

SUBMITTAL TO THE BOARD OF SUPERVISORS
COUNTY OF RIVERSIDE, STATE OF CALIFORNIA

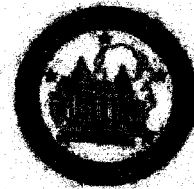

ITEM
1.13
(ID # 8381)

MEETING DATE:

Tuesday, December 4, 2018

FROM : TLMA-PLANNING:

SUBJECT: TRANSPORTATION & LAND MANAGEMENT AGENCY/PLANNING: RECEIVE AND FILE THE PLANNING COMMISSION'S DECISION TO APPROVE THE THIRD EXTENSION OF TIME for TENTATIVE TRACT MAP NO. 30450 – Applicant: Michael & Marilee Moran – Fifth Supervisorial District – Cherry Valley Zoning District – The Pass Area Plan: Rural Community – Low Density Residential (RC-LDR) (0.5 acre min.) – Location: East of Oak Glen Road, South of County Line Road – 17.42 Acres – Zoning: Controlled Development Areas (W-2) – APPROVED PROJECT DESCRIPTION: Subdivide approximately 18 acres into 28 residential parcels, with a minimum parcel size of 1/2 acre – REQUEST: THIRD EXTENSION OF TIME REQUEST for TENTATIVE TRACT MAP NO. 30450, extending the expiration date to July 28, 2017. [Applicant Fees 100%.]

RECOMMENDED MOTION: That the Board of Supervisors:

1. RECEIVE AND FILE the Planning Commission's Notice of Decision for the above referenced case acted on by the Planning Commission on October 3, 2018. The Tentative Tract Map No. 30450 will now expire on July 28, 2017.

ACTION: Consent

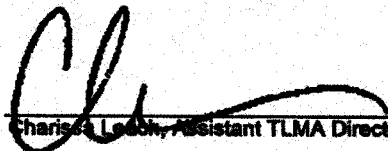
Charissa Leach, Assistant TLMA Director 11/16/2018

MINUTES OF THE BOARD OF SUPERVISORS

On motion of Supervisor Jeffries, seconded by Supervisor Perez and duly carried by unanimous vote, IT WAS ORDERED that the above matter of approval is received and filed as recommended.

Ayes: Jeffries, Tavaglione, Washington, Perez and Ashley
Nays: None
Absent: None
Date: December 4, 2018
xc: Planning, Applicant

Kecia Harper-Ihem
Clerk of the Board
By: 
Deputy

**SUBMITTAL TO THE BOARD OF SUPERVISORS COUNTY OF RIVERSIDE,
STATE OF CALIFORNIA**

FINANCIAL DATA	Current Fiscal Year:	Next Fiscal Year:	Total Cost:	Ongoing Cost
COST	\$ N/A	\$ N/A	\$ N/A	\$ N/A
NET COUNTY COST	\$ N/A	\$ N/A	\$ N/A	\$ N/A
SOURCE OF FUNDS: Applicant Fees 100%			Budget Adjustment: N/A	
			For Fiscal Year: N/A	

C.E.O. RECOMMENDATION: Approve

BACKGROUND:

Summary

Tentative Tract Map No. 30450 was originally approved by the Planning Commission on July 28, 2004. It proceeded to the Board of Supervisors where it was approved on September 14, 2004.

The Third Extension of Time was received on June 28, 2016, ahead of the expiration date of July 28, 2017. The applicant and the County discussed conditions of approval and reached consensus on July 9, 2018. This Third Extension of Time is being processed concurrently, but as a prior action to the Fourth Extension of Time which appears as a separate item on this same agenda (MT 8382).

The County Planning Department, as part of the review of this Extension of Time request, recommends the addition of seven (7) new conditions of approval in order to be able to make a determination that the project does not adversely affect the general health, safety, and welfare of the public. The applicant was informed of these recommended conditions and has agreed to accept them.

The Tentative Tract Map also benefited from Senate Bill No. 1185 (SB1185), Assembly Bill No. 333 (AB333), Assembly Bill No. 208 (AB208), and Assembly Bill No. 116 (AB116), which granted statutory extensions of time for tentative maps statewide.

The Planning Commission heard the third extension of time for Tentative Tract Map No. 30450 on October 3, 2018. The Planning Commission approved the project by a 5-0 vote.

Board Action

The Planning Commission's decision is final and no action by the Board of Supervisors is required unless the applicant or an interested person files a complete appeal application within 10 days of this notice appearing on the Board's agenda.

Impact on Citizens and Businesses

The impacts of this project have been evaluated through the environmental review and public hearing process by the Planning Department and the Planning Commission.

**SUBMITTAL TO THE BOARD OF SUPERVISORS COUNTY OF RIVERSIDE,
STATE OF CALIFORNIA**

**Supplemental
Additional Fiscal Information**

All fees are paid by the applicant. There is no General Fund obligation.

ATTACHMENTS:

- A. **PLANNING COMMISSION MINUTES**
- B. **PLANNING COMMISSION STAFF REPORT**

Scott Bruckner 11/24/2018



**PLANNING COMMISSION
MINUTE ORDER
OCTOBER 3, 2018**

I. AGENDA ITEM 1.4

THIRD EXTENSION OF TIME REQUEST for TENTATIVE TRACT MAP NO. 30450 – Applicant: Michael & Marilee Moran – Fifth Supervisorial District – Cherry Valley Zoning District – The Pass Area Plan: Rural Community – Low Density Residential (RC-LDR) (0.5 acre min.) – Location: Easterly of Oak Glen Road and southerly of County Line Road – 17.42 Acres – Zoning: Controlled Development Areas (W-2) – Approved Project Description: Subdivide approximately 18 acres into 28 residential parcels, with a minimum parcel size of ½ acre.

II. PROJECT DESCRIPTION:

Third Extension of Time Request for Tentative Tract Map No. 30450, extending the expiration date to July 28, 2017.

III. PLANNING COMMISSION ACTION:

Motion by Commissioner Shaffer, 2nd by Commissioner Kroencke
A vote of 5-0

APPROVED Third Extension of Time Request for Tentative Tract Map No. 30450, extending the expiration date to July 28, 2017.



**COUNTY OF RIVERSIDE
PLANNING DEPARTMENT
EXTENSION OF TIME REPORT**

Agenda Item No.:

1.4

Planning Commission Hearing: October 3, 2018

PROPOSED PROJECT

Case Number(s):	TR30450	Applicant(s):	
Area Plan:	The Pass	Michael & Marilee Moran	
Zoning Area/District:	Cherry Valley District		
Supervisory District:	Fifth District		
Project Planner:	Gabriel Villalobos		

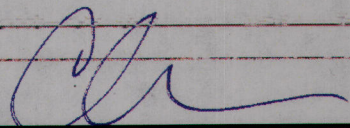
Charissa Leach, P.E.
Assistant TLMA Director

PROJECT DESCRIPTION AND LOCATION

The applicant of the subject case has requested an extension of time to allow for the recordation of the final map to subdivide approximately 18 acres into 28 residential parcels, with a minimum parcel size of 1/2 acre. The project is located east of Oak Glen Road and south of County Line Road.

PROJECT RECOMMENDATION

APPROVAL of the **THIRD EXTENSION OF TIME REQUEST** for **TENTATIVE TRACT MAP NO. 30450**, extending the expiration date and to reflect SB1185, AB333, AB208, and AB116 benefits to July 28, 2017, subject to all the previously approved and amended Conditions of Approval, with the applicant's consent.

PROJECT LOCATION MAP



Figure 1: Project Location Map

PROJECT BACKGROUND AND ANALYSIS

Background

Tentative Tract Map No. 30450 was originally approved at Planning Commission on July 28, 2004. It proceeded to the Board of Supervisors where it was approved on September 14, 2004.

The Third Extension of Time was received June 28, 2016, ahead of the expiration date of July 28, 2017. The applicant and the County discussed conditions of approval and reached consensus on July 9, 2018. The Third Extension of Time is being processed concurrently, but as a subsequent action, with the Fourth Extension of Time.

The County Planning Department, as part of the review of this Extension of Time request, recommends the addition of seven (7) new conditions of approval, in order to be able to make a determination that the project does not adversely affect the general health, safety, and welfare of the public. The applicant was informed of these recommended conditions and has agreed to accept them. Included in this staff report package are the recommended conditions of approval, and the correspondence from the Extension of Time applicant (July 9, 2018) indicating the acceptance of the seven (7) recommended conditions.

Unless specifically requested by the applicant, this Extension of Time request will not be discussed at the time it is presented to the Planning Commission as a consent calendar item.

State Bills

EFFECT OF Senate Bill No. 1185 (SB1185): On July 15, 2008, AB208 was signed into law, which grants a one-time extension to existing subdivision maps so developers can build immediately when the demand for housing goes up. It gives developers an automatic 12 month extension on previously approved subdivision maps set to expire between July 15, 2008 and January 1, 2011.

EFFECT OF Assembly Bill No. 333 (AB333): On July 15, 2009, AB333 was signed into law, which grants a one-time extension to existing subdivision maps so developers can build immediately when the demand for housing goes up. It gives developers an automatic 24 month extension on previously approved subdivision maps set to expire between July 15, 2009 and January 1, 2012.

EFFECT OF Assembly Bill No. 208 (AB208): On July 13, 2011, AB208 was signed into law, which grants a one-time extension to existing subdivision maps so developers can build immediately when the demand for housing goes up. It gives developers an automatic 24 month extension on previously approved subdivision maps set to expire between July 13, 2011 and January 1, 2014.

EFFECT OF Assembly Bill No. 116 (AB116): On July 11, 2013, AB116 was signed into law, which grants a one-time extension to existing subdivision maps so developers can build immediately when the demand for housing goes up. It gives developers an automatic 24 month extension on maps approved after January 1, 2000 and that have not expired prior to July 11, 2013.

Riverside County Tentative Map Extensions

Pursuant to County of Riverside Ordinance No. 460 (Subdivision Regulations), Tentative Tract and Tentative Parcel Maps have an initial life-span approval of 3-years. Tentative Map extensions may be granted, upon a timely filed extension request and include 2 separate, 3-year extensions, for a total Tentative Map life-span of 9-years. As a result, the total number years a map may be extended is 6 years.

On September 12, 2017, the Board of Supervisors adopted an amendment to Ordinance No. 460 (Subdivision Regulations), allowing for the 2 separate, 3-year extensions. Prior to the amendment, 5 separate, 1-year extensions, for a total Tentative Map life-span of 8-years, was permissible.

The 1st and 2nd extensions of time granted 1 year each for a total of 2 years. This, 3rd extension will grant another 1 year. The remaining number of years available to extend this tentative map after this approval will be 3 years and will expire on July 28, 2020.

Therefore, upon an approval action by the Planning Commission, subsequent receive and file action by the Board of Supervisors, and the conclusion of the 10-day appeal period, this Tentative Map's expiration date will become July 28, 2017. If a Final Map has not been recorded prior to this date, the next extension of time request must be filed 30-days prior to map expiration.

ENVIRONMENTAL REVIEW

The subject case has conformed to the requirements of the California Environmental Quality Act ("CEQA"), and all impacts have been analyzed in order to protect the public health, safety, and welfare. No changes to the approved map are proposed and as a result, no new environmental documentation is required prior to an Extension of Time approval.

FINDINGS

In order for the County to approve a proposed project, the following findings are required to be made:

Extension of Time Findings

1. This Tentative Tract Map has been found to be consistent with the Riverside County General Plan, pursuant to the originally approved findings and conditions of approval. This Extension of Time proposes no changes to the map design and is therefore still found to be consistent.
2. This Tentative Tract Map has been found to be consistent with Ordinance No. 348 (Land Use) and Ordinance No. 460 (Subdivision Regulations), pursuant to the originally approved findings and conditions of approval. This Extension of Time proposes no changes to the map design and is therefore still found to be consistent.
3. No changes to the approved Tentative Tract Map are proposed in conjunction with this Extension of Time. All impacts have been analyzed in order to protect the public health, safety, and welfare.

3rd EOT for TR30450

Vicinity Map

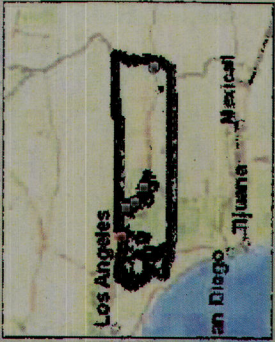

Legend

- Parcels
- County Centerlines
- Blueline Streams
- ▨ City Areas

Notes

IMPORTANT Maps and data are to be used for reference purposes only. Map features are approximate, and are not necessarily accurate to surveying or engineering standards. The County of Riverside makes no warranty or guarantee as to the content (the source is often third party), accuracy, timeliness, or completeness of any of the data provided, and assumes no legal responsibility for the information contained on this map. Any use of this product with respect to accuracy and precision shall be the sole responsibility of the user.



0 376

752 Feet



REPORT PRINTED ON... 8/21/2018 10:48:01 AM

© Riverside County GIS

TENTATIVE TRACT MAP 30450

PARCELS 1 AND 2 OF PARCEL, MAP 15509, COUNTY OF RIVERSIDE, STATE OF CALIFORNIA, AS PER MAP RECORDED IN BOOK 89, PAGE 79 OF PARCEL MAP, IN THE OFFICE OF THE COUNTY RECORDER OF SAID COUNTY, (NE 1/4 OF SECTION 15, TOWNSHIP 2 SOUTH, RANGE 1 WEST, S 1/4 N 1/4, PER APN 401-919-002) BE VACATED AND THE TRACTS THEREIN BE REDESIGNED AS SHOWN ON THIS MAP TO BE CITY OF YUCAIPA PM 53/13-14 TO BE TRACT BOUNDARY 197/10' (RS-22/1) AND OTHERS AS SHOWN ON THIS MAP TO BE CITY OF RIVERSIDE TRACT BOUNDARY 197/10' (RS-22/1)

CITY OF YUCAIPA
COUNTY OF RIVERSIDE

(10 BE REDUCED)

10' DEDICATION PER APN 401-919-002
BE VACATED
PM 53/13-14 TO

10' DEDICATION PER
BE VACATED
PM 53/13-14 TO

PM 15508: 89/79
(RA-5)

SCALE 1" = 12' 0"

VICINITY MAP
APN 401-150-004
(RA-5)

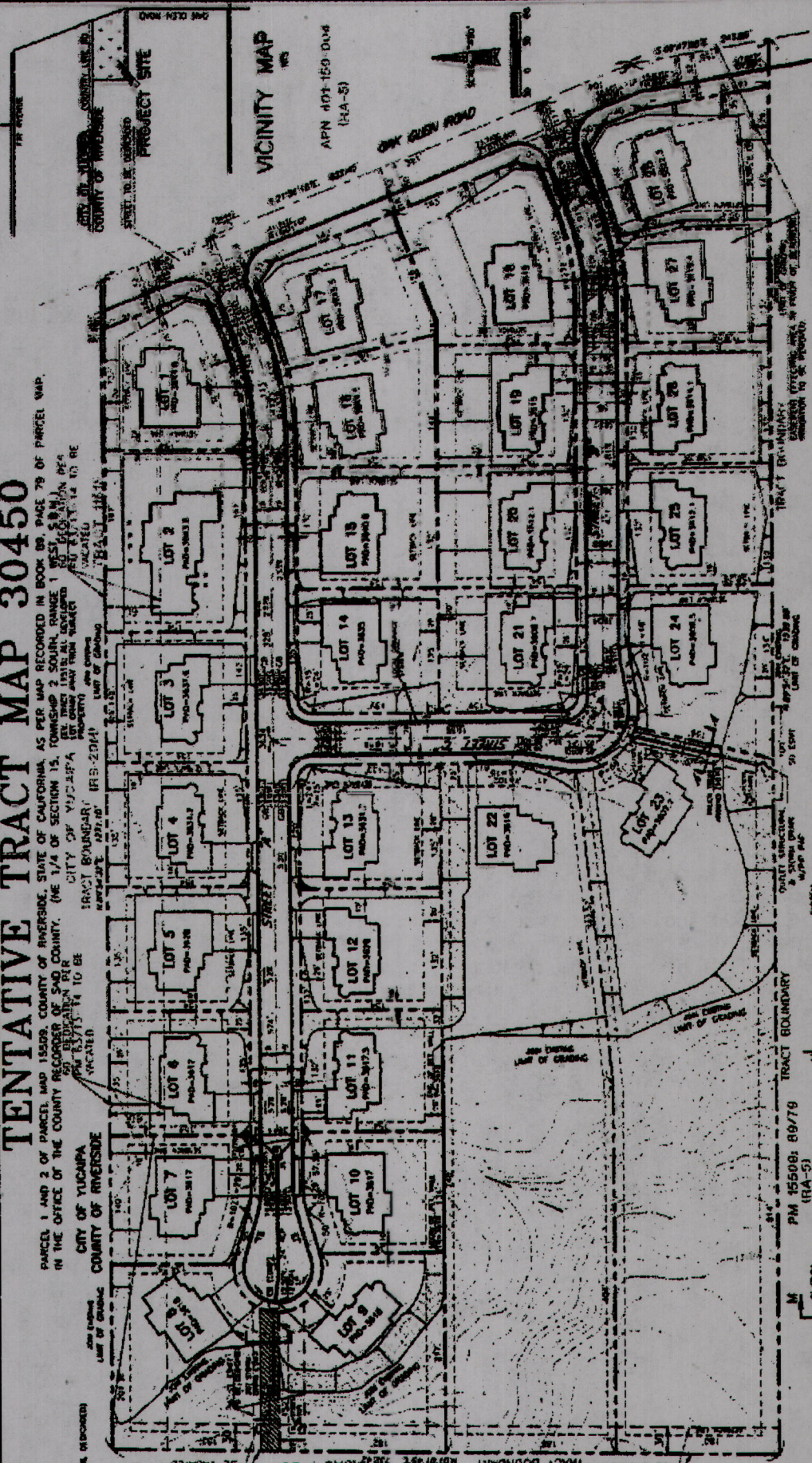

1/4 SECTION

COUNTY LINE

CITY OF RIVERSIDE

STREET TO BE VACATED

PROJECT SITE

1/4 SECTION

STREET

STREET

STREET

STREET

STREET

STREET

STREET

STREET

STREET

STREET

STREET

STREET

STREET

STREET

STREET

STREET

STREET

STREET

STREET

STREET

STREET

STREET

STREET

STREET

STREET

Extension of Time Environmental Determination

Project Case Number: TR30450
 Original E.A. Number: 39181
 Extension of Time No.: 3rd EOT
 Original Approval Date: July 28, 2004
 Project Location: East of Oak Glen Road, South of County Line Road
 Project Description: Subdivide approximately 18 acres into 28 residential parcels, with a minimum parcel size of 1/2 acre.

On July 28, 2004, this Tentative Tract Map and its original environmental assessment/environmental impact report was reviewed to determine: 1) whether any significant or potentially significant changes in the original proposal have occurred; 2) whether its environmental conditions or circumstances affecting the proposed development have changed. As a result of this evaluation, the following determination has been made:

<input type="checkbox"/>	I find that although the proposed project could have a significant effect on the environment, NO NEW ENVIRONMENTAL DOCUMENTATION IS REQUIRED PRIOR TO APPROVAL OF THE EXTENSION OF TIME, because all potentially significant effects (a) have been adequately analyzed in an earlier EIR or Negative Declaration pursuant to applicable legal standards and (b) have been avoided or mitigated pursuant to that earlier EIR or Negative Declaration and the project's original conditions of approval.
<input checked="" type="checkbox"/>	I find that although the proposed project could have a significant effect on the environment, and there are one or more potentially significant environmental changes or other changes to the circumstances under which the project is undertaken, NO NEW ENVIRONMENTAL DOCUMENTATION IS REQUIRED PRIOR TO APPROVAL OF THE EXTENSION OF TIME, because all potentially significant effects (a) have been adequately analyzed in an earlier EIR or Negative Declaration pursuant to applicable legal standards and (b) have been avoided or mitigated pursuant to that earlier EIR or Negative Declaration and revisions to the project's original conditions of approval which have been made and agreed to by the project proponent.
<input type="checkbox"/>	I find that there are one or more potentially significant environmental changes or other changes to the circumstances under which the project is undertaken, which the project's original conditions of approval may not address, and for which additional required mitigation measures and/or conditions of approval cannot be determined at this time. Therefore, AN ENVIRONMENTAL ASSESSMENT/INITIAL STUDY IS REQUIRED in order to determine what additional mitigation measures and/or conditions of approval, if any, may be needed, and whether or not at least one of the conditions described in California Code of Regulations, Section 15162 (necessitating a Supplemental or Subsequent E.I.R.) exist. Additionally, the environmental assessment/initial study shall be used to determine WHETHER OR NOT THE EXTENSION OF TIME SHOULD BE RECOMMENDED FOR APPROVAL.
<input type="checkbox"/>	I find that the original project was determined to be exempt from CEQA, and the proposed project will not have a significant effect on the environment, therefore NO NEW ENVIRONMENTAL DOCUMENTATION IS REQUIRED PRIOR TO APPROVAL OF THE EXTENSION OF TIME.

Signature: Gabriel Villalobos
 Gabriel Villalobos, Project Planner

Date: 8/21/18
 For Charissa Leach, Assistant TLMA Director

Villalobos, Gabriel

From: Marilee Moran <1moranm@verizon.net>
Sent: Monday, July 09, 2018 1:42 PM
To: Villalobos, Gabriel
Subject: Re: Recommended Conditions for TR30450 3rd & 4th EOTs

Dear Gabriel:

Thank-you for your email regarding extension of tract map 30450. We wish to re-apply for our third extension, and for the fourth if necessary. The funds were paid last year, as both our records indicate. We agree to your conditions of approval. Should we need to do anything further, please call or email. 909-227-5875.

Again, Thank-you for your time.

Marilee Moran
1moranm@verizon.net

-----Original Message-----

From: Villalobos, Gabriel <GVillalo@rivco.org>
To: 1moranm <1moranm@verizon.net>
Sent: Mon, Jul 9, 2018 1:27 pm
Subject: FW: Recommended Conditions for TR30450 3rd & 4th EOTs

Gabriel Villalobos

Riverside County Planning
4080 Lemon Street 12th Floor
Riverside, CA 92501
951-955-6184



How are we doing? Click the Link and tell us

From: Villalobos, Gabriel
Sent: Monday, July 02, 2018 1:02 PM
To: 'moranspecialties@hotmail.com' <moranspecialties@hotmail.com>
Subject: Recommended Conditions for TR30450 3rd & 4th EOTs

Good Afternoon Mike & Marilee,

Just for clarification, when reviewing the documents available for this map I realized that the 3rd EOT for this map was never completed. After speaking with my supervisor, what I will do now is complete both the 3rd and 4th simultaneously, the 3rd EOT being only for 1 year while the 4th EOT will be for the remaining 3 years. This will bring the expiration date to 7/28/20 which will be the final expiration date for this map. Please review the conditions attached to this message and send me your written acknowledgement confirming the acceptance of those conditions so that I may continue processing these extensions. Thanks!

Attn: Michael & Marilee Moran
35976 Oak Glen
Yucaipa, CA 92399

RE: THIRD & FOURTH EXTENSION OF TIME REQUEST for TENTATIVE TRACT MAP No. 30450.

The County Planning Department has determined it necessary to recommend the addition of seven (7) new conditions of approval in order to be able to make a determination that the project does not adversely affect the general health, safety and welfare of the public.

Please review the proposed conditions of approval attached in this correspondence [REDACTED]

[REDACTED] The attached document is a copy of the recommended conditions which are identified as follows:

- | | |
|----------------------------|---------------------------|
| 50. REQ E HEALTH DOCUMENTS | 80. WQMP AND MAINTENANCE |
| 50. FINAL ACCESS AND MAINT | 90. WQMP REQUIRED |
| 60. REQ BMP SWPPP WQMP | 90. WQMP COMP AND BNS REG |
| 60. FINAL WQMP FOR GRADING | |

If the addition of the conditions is not acceptable, please notify me so we can discuss your concerns. If the issue cannot be resolved, then I will direct you to contact the individual Department representative to discuss this matter further.

Once the conditions have been accepted, I will begin preparing the staff report package for a Planning Commission hearing as a consent item. County Ordinance requires that conditions added thru the extension of time process are presented to and accepted by the applicant. If you, the EOT applicant, is unable to accept these conditions, the Planning Department will recommend denial of this extension of time request. An opportunity will, if requested, be provided for arguments to be made to the hearing body justifying why this request should be approved without the recommended conditions of approval.

I am eager to move this case forward and continue the extension of time process. If you have not contacted me within thirty (30) days, I will begin preparing this case with a recommendation of denial. I need one of two items to proceed:

- 1) Correspondence from you, the EOT applicant, accepting the recommended conditions per the directions provided above; or,
- 2) Correspondence from you, the EOT applicant, advising me of the concerns with the recommended conditions. If the concern still exists after our discussion, then direction on how to approach the issue will be given and additional time will be provided until the issue is resolved.

If you have any questions, comments, or concerns regarding this email, please feel free to contact me as indicated below.

Gabriel Villalobos
Riverside County Planning
4080 Lemon Street 12th Floor
Riverside, CA 92501
951-955-6184



How are we doing? Click the Link and tell us

Confidentiality Disclaimer
This e-mail and any files transmitted with it are intended only for the individual(s) named in the header. The information contained in the e-mail may be confidential and protected from disclosure. If you are not the named recipient, be advised that you have received this e-mail in error. Please do not disseminate, distribute, print, or copy the e-mail or any information contained therein. If you have received this e-mail in error please delete it from your system and notify the sender. Thank you for your cooperation.

City of Riverside California

07/24/17
16:53

Riverside County LMS
CONDITIONS OF APPROVAL

Page: 1

TRACT MAP Tract #: TR30450

Parcel: 401-020-008

50. PRIOR TO MAP RECORDATION

E HEALTH DEPARTMENT

50.E HEALTH. 3

EOT4 - REQ E HEALTH DOCUMENTS

RECOMMND

Prior to map recordation, provide the following documents to the Riverside County Environmental Health Department:

1. Provide current documentation from the appropriate purveyor(s) for the establishment of water and/or sewer service for this project.
2. Provide documentation from an approved waste hauler in regards to solid waste service. Please call (951) 955-8980 for additional details.
3. Provide written clearance from DEH Environmental Cleanup Programs. Please note that an Environmental Site Assessment, Phase 1 study may be required at their discretion. For further information, please contact (951) 955-8982.

(This Extension of Time condition may be considered "Met" if it duplicates another similar condition issued by this department)

TRANS DEPARTMENT

50.TRANS. 28

EOT4 - FINAL ACCESS AND MAINT

RECOMMND

Prior to the map recordation, the applicant shall submit a Water Quality Management Plan (WQMP) subject to the State Regional Water Quality Board Order No. (See watershed below) to Transportation Department for review and approval. However, the applicant may be required to comply with the latest version of the WQMP manual if required by the State Regional Water Quality Board. All water quality features shall be included on the grading plan. WQMP applicability checklist, templates, LID design requirements, and guidance can be found on-line at: www.rcflood.org/npdes. For any questions, please contact (951) 712-5494.

Watersheds: Santa Ana No. R8-2013-0024 / Santa Margarita No. R9-2010-0016 / Whitewater No. R7-2013-0011

Additionally, prior to the map recordation, the applicant shall ensure that BMP facilities are placed in dedicated easements and that sufficient legal access to the BMPs are

07/24/17
16:53

Riverside County LMS
CONDITIONS OF APPROVAL

Page: 2

TRACT MAP Tract #: TR30450

Parcel: 401-020-008

50. PRIOR TO MAP RECORDATION

50.TRANS. 28 EOT4 - FINAL ACCESS AND MAINT (cont.) RECOMMND

provided. This requirement is for both onsite and offsite property.

(This Extension of Time condition may be considered "Met" if it duplicates another similar condition issued by this department)

60. PRIOR TO GRADING PRMT ISSUANCE

BS GRADE DEPARTMENT

60.BS GRADE. 14 EOT4 - REQ BMP SWPPP WQMP RECOMMND

Prior to the issuance of a grading permit, the owner / applicant shall obtain a BMP (Best Management Practices) Permit for the monitoring of the erosion and sediment control BMPs for the site. The Department of Building and Safety will conduct NPDES (National Pollutant Discharge Elimination System) inspections of the site based on Risk Level to verify compliance with the Construction General Permit, Stormwater ordinances and regulations until completion of the construction activities, permanent stabilization of the site and permit final.

Grading and construction sites of "ONE" acre or larger required to develop a STORM WATER POLLUTION PREVENTION PLAN (SWPPP) - the owner/applicant shall submit the SWPPP to the Building and Safety Department Environmental Compliance Division for review and approval prior to issuance of a grading permit.

If a Water Quality Management Plan (WQMP) is required, the owner / applicant shall submit to the Building & Safety Department, the approved project - specific Water Quality Management Plan (WQMP) and ensure that all approved water quality treatment control BMPs have been included on the grading plan.

(This Extension of Time condition may be considered "Met" if it duplicates another similar condition issued by this department)

07/24/17
16:53

Riverside County LMS
CONDITIONS OF APPROVAL

Page: 3

TRACT MAP Tract #: TR30450

Parcel: 401-020-008

60. PRIOR TO GRADING PRMT ISSUANCE

TRANS DEPARTMENT

60.TRANS. 1

EOT4 - FINAL WQMP FOR GRADING

RECOMMND

This condition would apply when grading occurs before map recordation. Prior to the issuance of a grading permit, the applicant shall submit a Water Quality Management Plan (WQMP) subject to the State Regional Water Quality Board Order No. (See watershed below) to Transportation Department for review and approval. However, the applicant may be required to comply with the latest version of the WQMP manual if required by the State Regional Water Quality Board. All water quality features shall be included on the grading plan. WQMP applicability checklist, templates, LID design requirements, and guidance can be found on-line at: www.rcflood.org/npdes. For any questions, please contact (951) 712-5494.

atersheds: Santa Ana No. R8-2013-0024 / Santa Margarita No. R9-2010-0016 / Whitewater No. R7-2013-0011

(This Extension of Time condition may be considered "Met" if it duplicates another similar condition issued by this department)

80. PRIOR TO BLDG PRMT ISSUANCE

TRANS DEPARTMENT

80.TRANS. 2

EOT4 -WQMP AND MAINTENANCE

RECOMMND

The project shall begin constructing and installing the BMP facilities described in the approved Final WQMP. The project shall be responsible for performing all activities described in the WQMP and that copies of the approved Final WQMP are available for the future owners/occupants.

A maintenance plan and signed maintenance agreement shall be submitted to the Transportation Department for review and approval prior to issuance of occupancy permits. A maintenance organization will be established with a funding source for the permanent maintenance. The maintenance plan shall require that all BMP facilities are inspected, if required, cleaned no later than October 15 each year.

(This Extension of Time condition may be considered "Met" if it duplicates another similar condition issued by this department)

07/24/17
16:53

Riverside County LMS
CONDITIONS OF APPROVAL

Page: 4

TRACT MAP Tract #: TR30450

Parcel: 401-020-008

90. PRIOR TO BLDG FINAL INSPECTION

BS GRADE DEPARTMENT

90.BS GRADE. 3

EOT4 - WQMP REQUIRED

RECOMMND

Prior to final building inspection, the applicant shall comply with the following:

1. Obtain inspection of all treatment control BMPs and/or clearance from the Building and Safety Department. All structural BMPs described in the project - specific WQMP and indicated on the approved grading plan shall be constructed and installed in conformance with the approved plans and specifications.
2. The applicant/owner shall submit a "Wet Signed" copy of the Water Quality Management Plan (WQMP) Certification from a Registered Civil Engineer certifying that the project - specific WQMP treatment control BMPs have been installed in accordance with the approved WQMP.
3. The applicant/owner shall provide the Department of Building Safety with GPS coordinates for the location of the project - specific WQMP treatment control BMPs.
4. The applicant/owner shall register the project - specific WQMP treatment control BMPs with the Department of Building Safety Business Registration Division. Any person or entity that owns or operates a commercial and/or industrial facility shall register such facility for annual inspections.
5. The applicant shall make payment to the Building and Safety Department for the Water Quality Management Plan (WQMP) Annual Inspection.

(This Extension of Time condition may be considered "Met" if it duplicates another similar condition issued by this department)

TRANS DEPARTMENT

90.TRANS. 8

EOT4 - WQMP COMP AND BNS REG

RECOMMND

Prior to Building Final Inspection, the applicant will be required to hand out educational materials regarding water quality, provide a engineered WQMP certification, inspection of BMPs, GPS location of BMPs, and ensure that the requirements for inspection and cleaning the BMPs are

07/24/17
16:53

Riverside County LMS
CONDITIONS OF APPROVAL

Page: 5

TRACT MAP Tract #: TR30450

Parcel: 401-020-008

90. PRIOR TO BLDG FINAL INSPECTION

90.TRANS. 8

ECT4 - WQMP COMP AND BNS REG (cont.)

RECOMMND

established. Additionally, the applicant will be required to register BMPs with the Transportation Department's Business Registration Division.

(This Extension of Time condition may be considered "Met" if it duplicates another similar condition issued by this department)