

NB 15.5 Mile Point

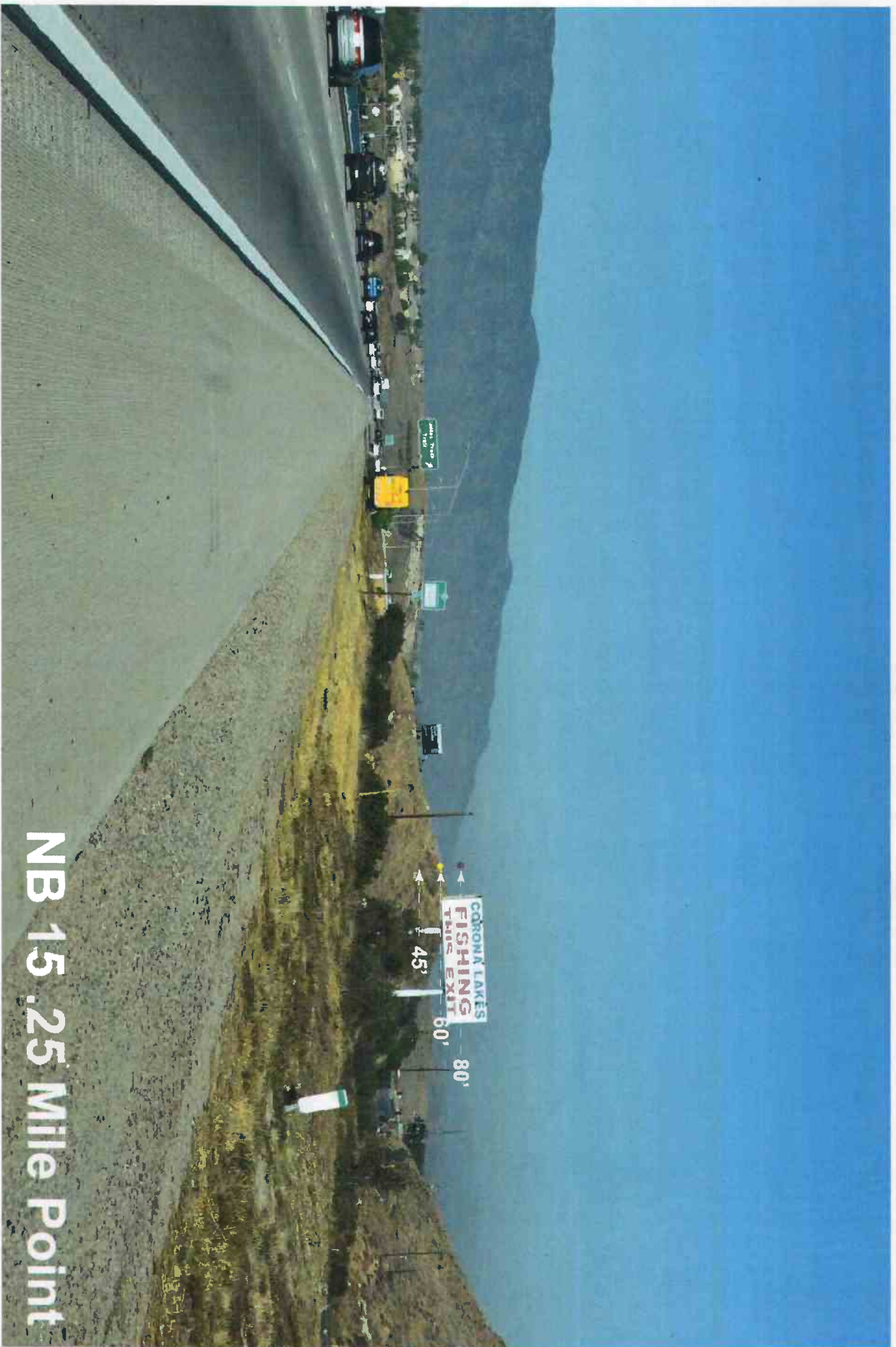

NB 15 .25 Mile Point



NB 15 at Exit

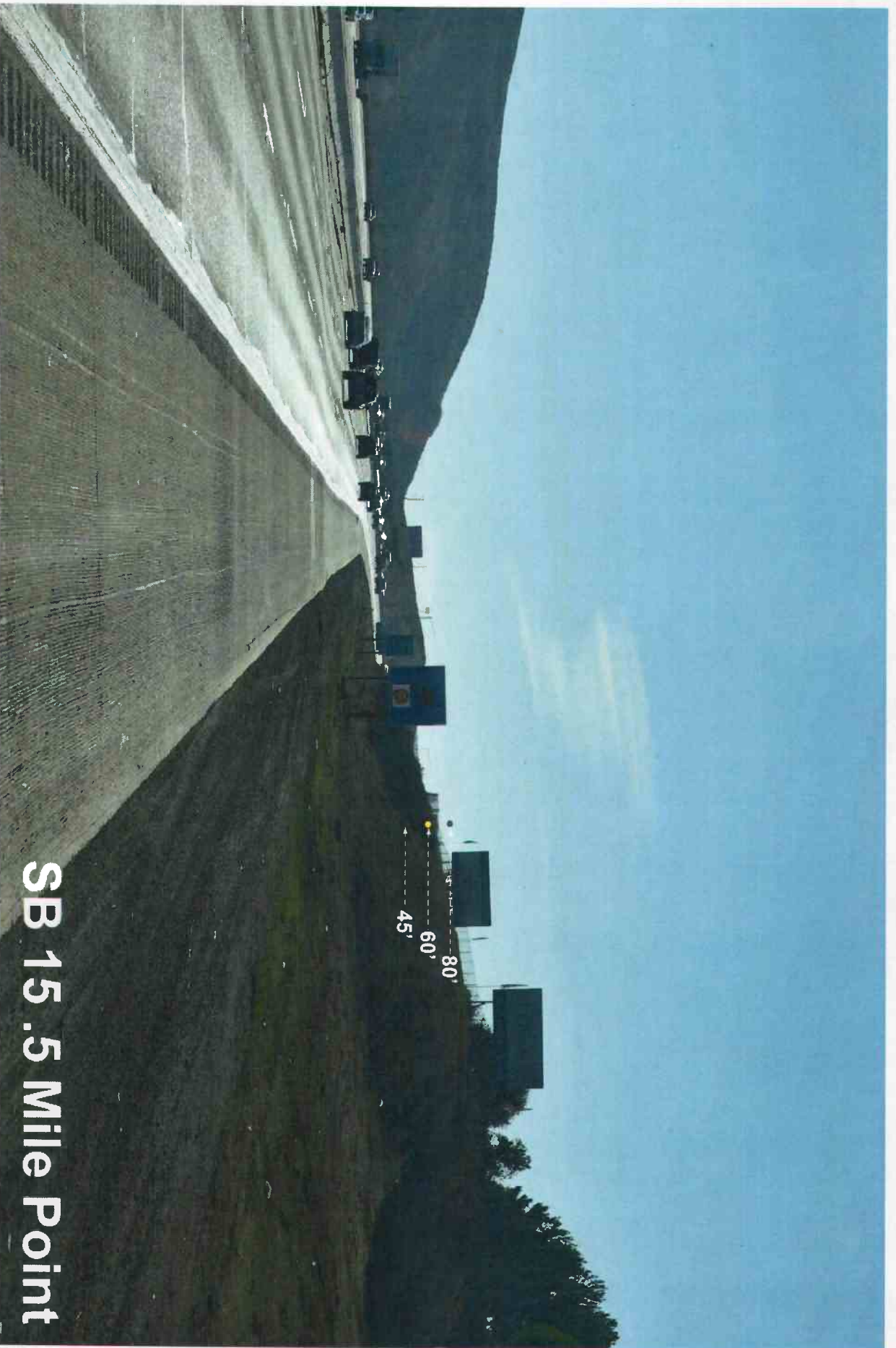

SB 15 .5 Mile Point

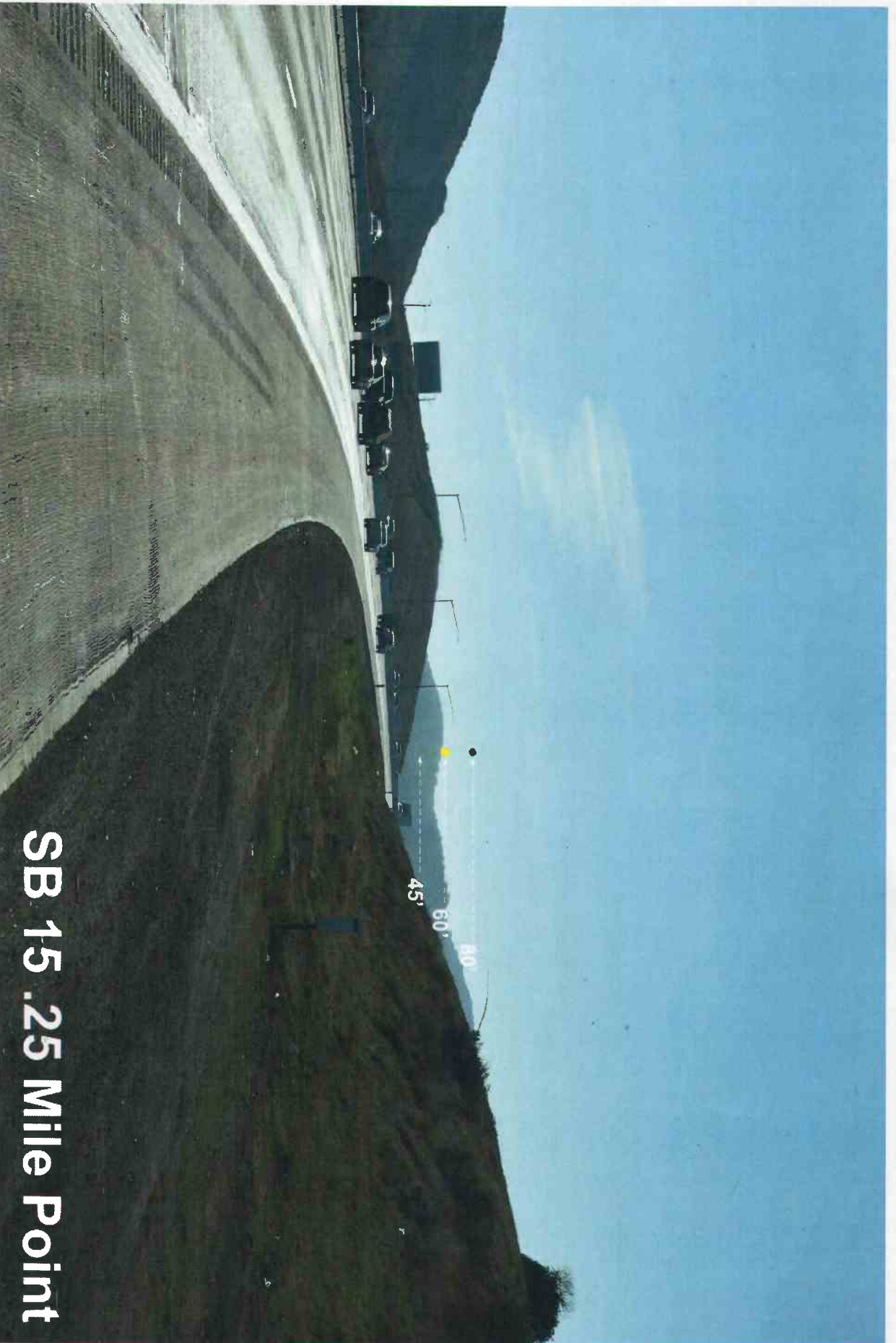

SB 15 .25 Mile Point



SB 15 at Exit

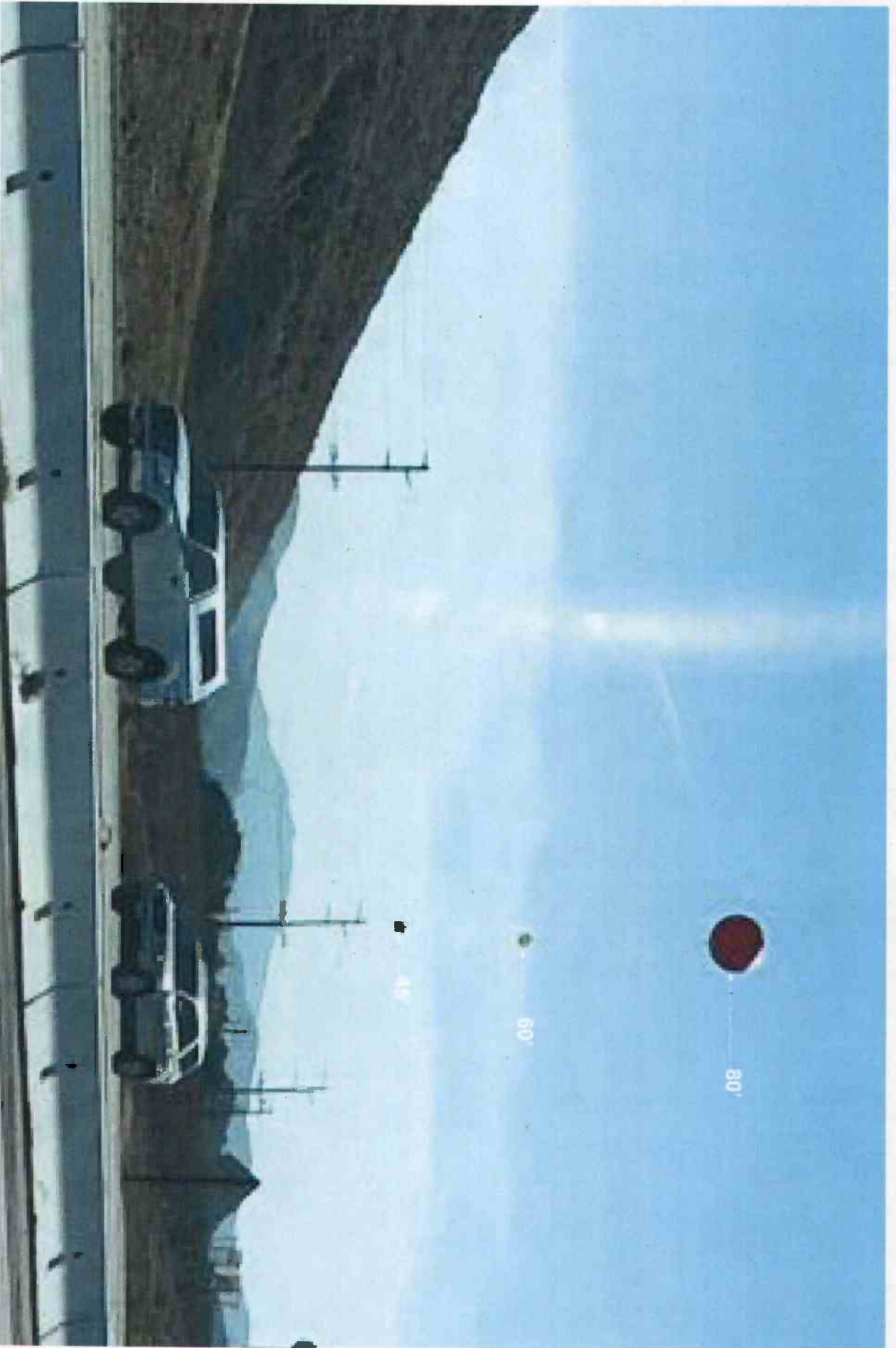

80

69

49

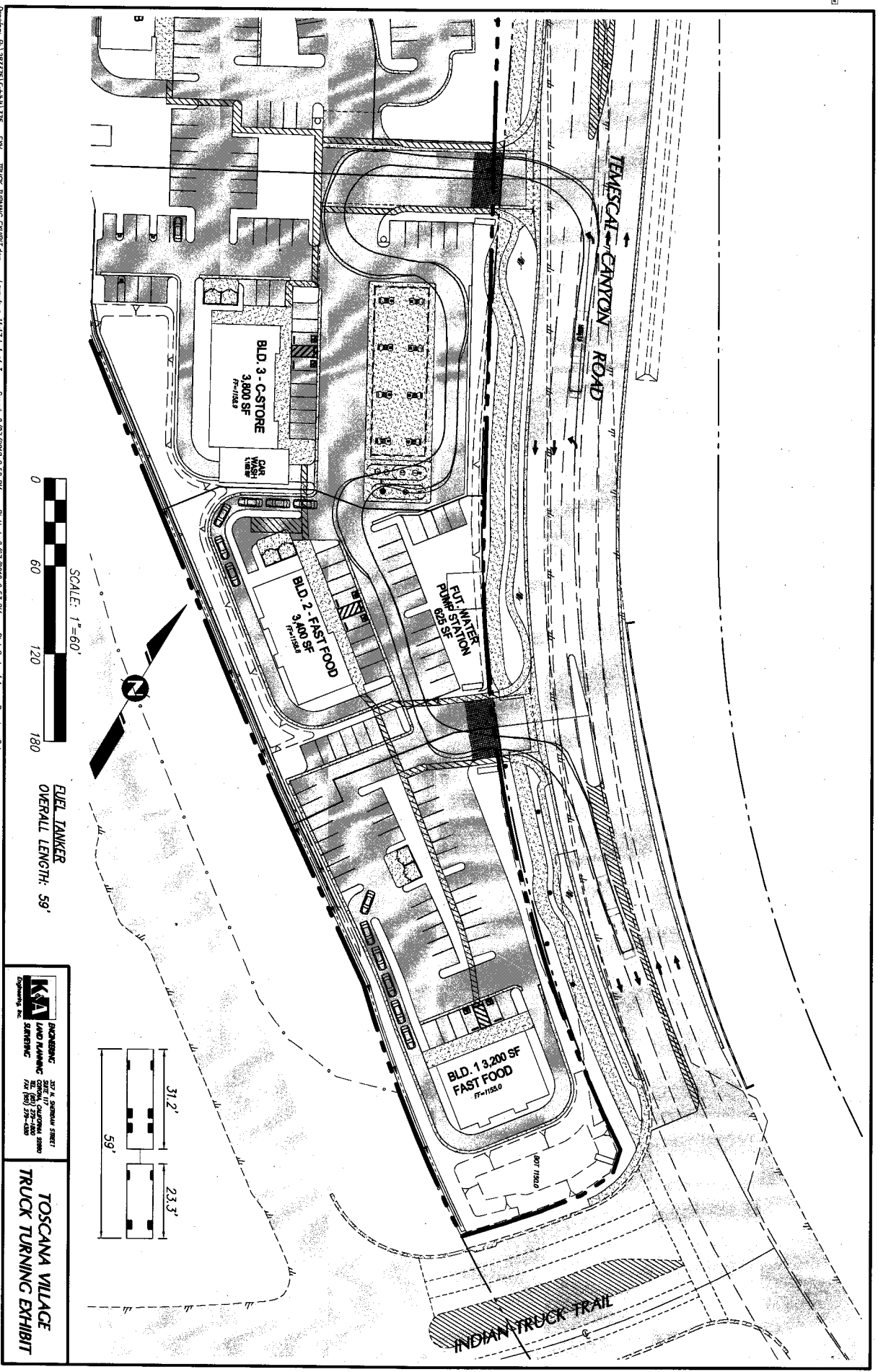

Drawing No. 15-001-1 (Sheet) 15-001 - EXH - TRUCK TURNING EXHIBIT.dwg Layout: p 11x17 1 of 3 Scale: 8/27/2018 2:52 PM Plot Date: 8/27/2018 2:53 PM Plot Scale: 1" = 60' Scale

K&A
 ENGINEERING
 LAND PLANNING
 SURVEYING

527 JORDAN STREET
 COSTA MESA, CALIFORNIA 92626
 TEL: (714) 771-1200
 FAX: (714) 771-1200

TOSCANA VILLAGE
TRUCK TURNING EXHIBIT

Drawing: R-1283325 (Landscape) 3/25 - E.H. - TRUCK TURNING EXHIBIT.dwg Layout: p 11417 L 2 of 3 Saved: 8/27/2018 2:52 PM Modified: 8/27/2018 2:53 PM Plot Scale: 1" = 60' Date Plotted: 8/27/2018 2:53 PM

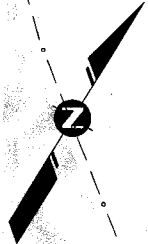
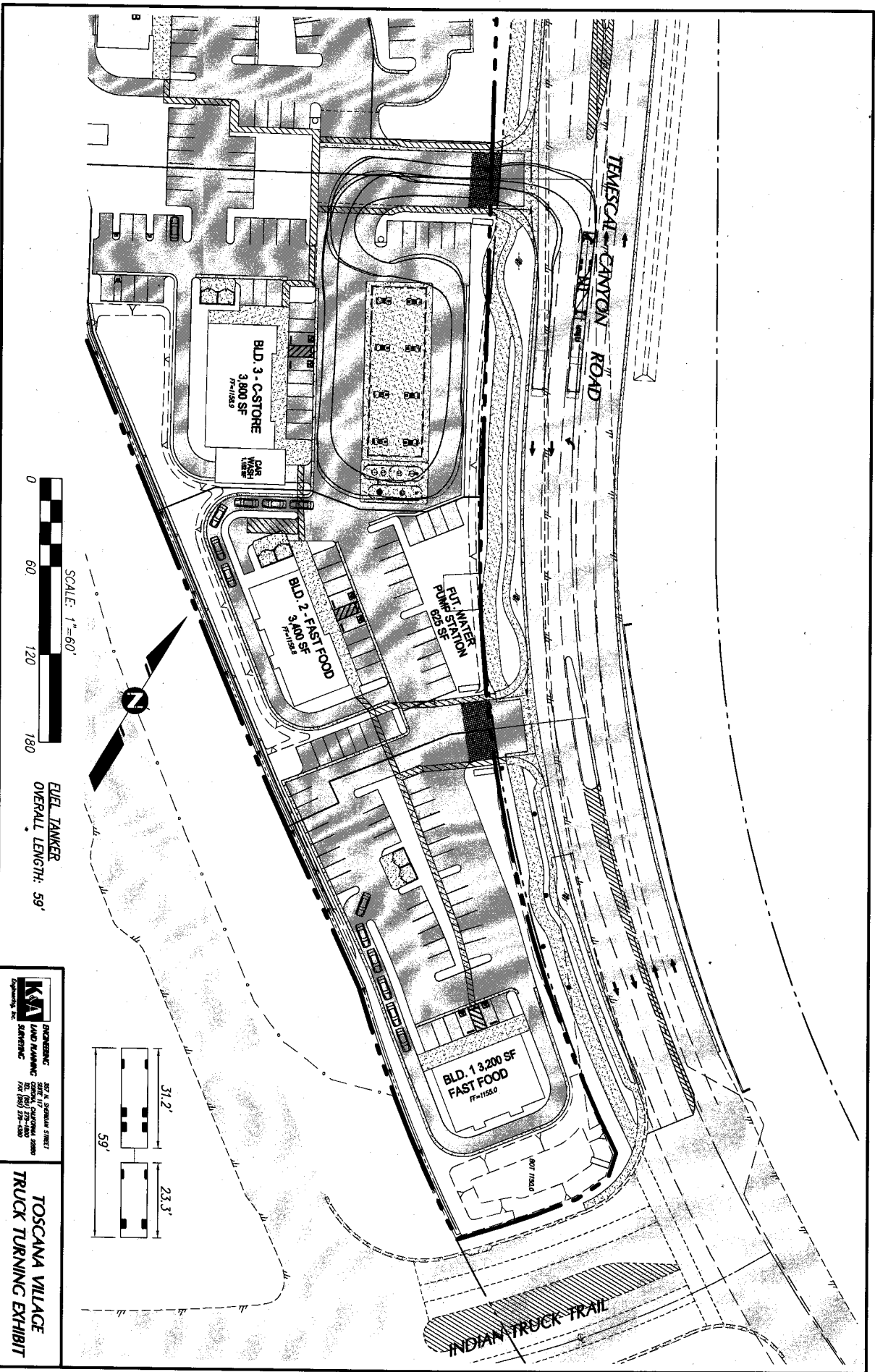

EUEL TANKER
OVERALL LENGTH: 59'

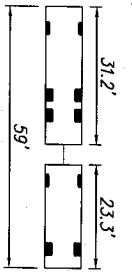

KVA
ENGINEERING
LAND PLANNING
SURVEYING
3017 S. SPANISH STREET
SUITE 100
DANA POINT, CALIFORNIA 92629
TEL: (949) 278-2800
WWW.KVA-INC.COM

**TOSCANA VILLAGE
TRUCK TURNING EXHIBIT**

Drawing: R 1323175 (Exhibit) 175 - EHV - TRUCK TURNING EXHIBIT.dwg Layout: P 11417 L 3 of 3 Sheet: 8/27/2018 2:52 PM Project: 8/27/2018 2:53 PM Plot Scale: 1:1 By: Joe Sides

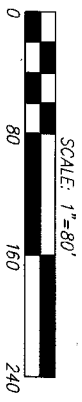

SEMI-TRAILER
OVERALL LENGTH: 55'

K&A
ENGINEERING
LAND PLANNING
SURVEYING
301 N. SPOFFORD STREET
CENTRAL, CALIFORNIA 95820
TEL: (916) 226-1880
FAX: (916) 226-1881

TOSCANA VILLAGE
TRUCK TURNING EXHIBIT

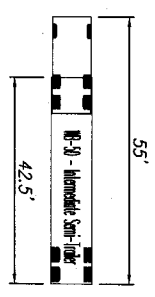
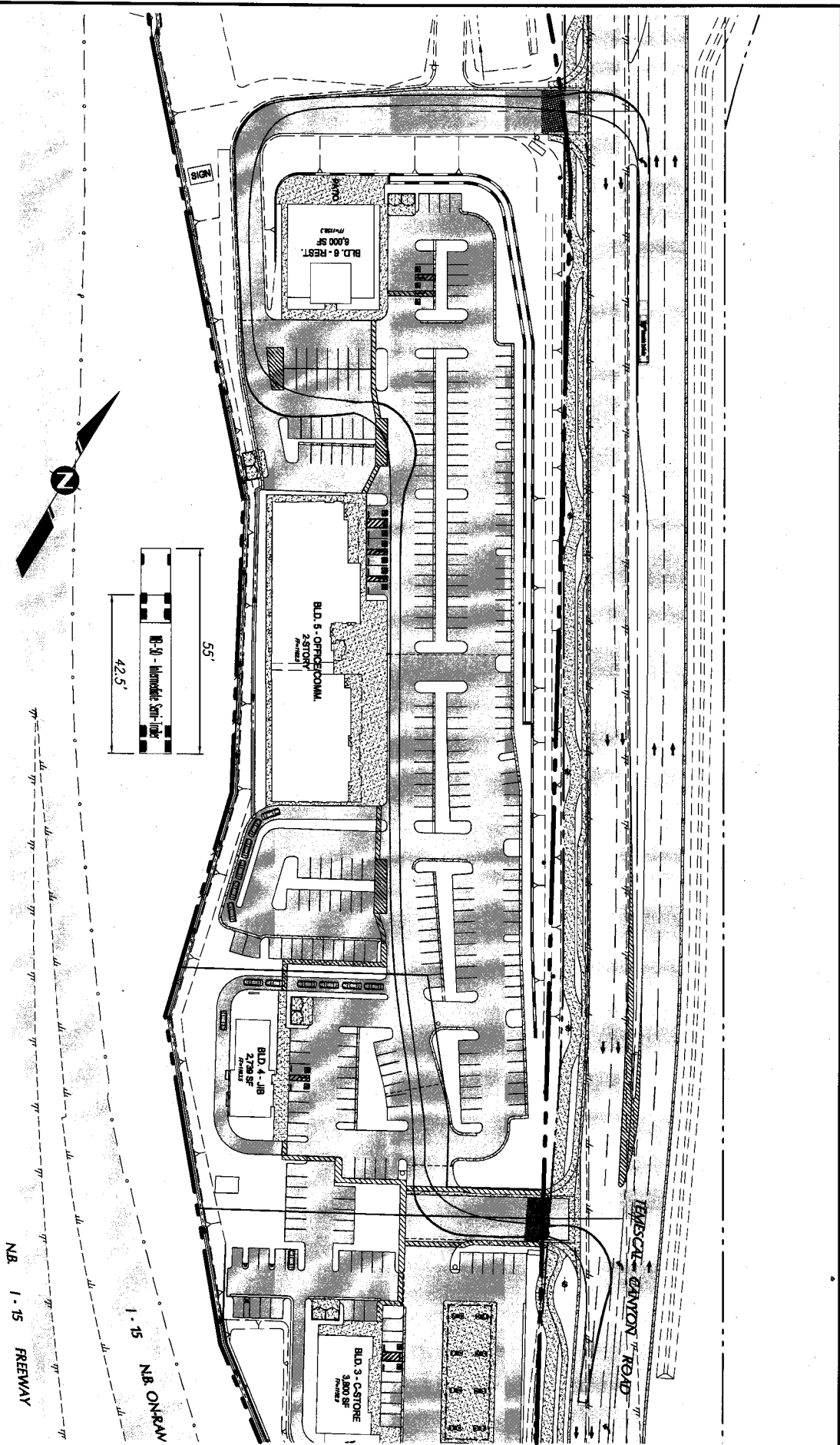

N.B. 1-15 FREEWAY
1-15 N.B. ON-RAMP

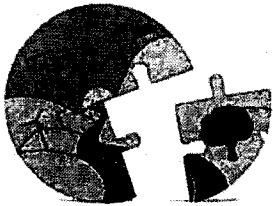

RIVERSIDE COUNTY PLANNING DEPARTMENT

Charissa Leach, P.E.
Assistant TLMA Director

INDEMNIFICATION AGREEMENT REQUIRED FOR ALL PROJECTS

The owner(s) of the property, at their own expense, agree to defend, indemnify and hold harmless the County of Riverside and its agents, officers, and employees from and against any lawsuit, claim, action, or proceeding (collectively referred to as "proceeding") brought against the County of Riverside, its agents, officers, attorneys and employees to attack, set aside, void, or annul the County's decision to approve any tentative map (tract or parcel), revised map, map minor change, reversion to acreage, conditional use permit, public use permit, surface mining permit, WECS permit, hazardous waste siting permit, temporary outdoor event permit, plot plan, substantial conformance, revised permit, variance, setback adjustment, general plan amendment, specific plan, specific plan amendment, specific plan substantial conformance, zoning amendments, and any associated environmental documents. This defense and indemnification obligation shall include, but not limited to, damages, fees and/or costs awarded against the County, if any, and cost of suit, attorney's fees and other costs, liabilities and expenses incurred in connection with such proceeding whether incurred by applicant, property owner, the County, and/or the parties initiating or bringing such proceeding.

Property Owner(s) Signature(s) and Date

DEAN FORMAN

PRINTED NAME of Property Owner(s)

If the property is owned by multiple owners, the paragraph above must be signed by each owner. Attach additional sheets, if necessary.

If the property owner is a corporate entity, Limited Liability Company, partnership or trust, the following documentation must also be submitted with this application:

- If the property owner is a limited partnership, provide a copy of the LP-1, LP-2 (if an amendment) filed with the California Secretary of State.
- If the property owner is a general partnership, provide a copy of the partnership agreement documenting who has authority to bind the general partnership and to sign on its behalf.
- If the property owner is a corporation, provide a copy of the Articles of Incorporation and/or a corporate resolution documenting which officers have authority to bind the corporation and to sign on its behalf. The corporation must also be in good standing with the California Secretary of State.
- If the property owner is a trust, provide a copy of the trust certificate.

Riverside Office · 4080 Lemon Street, 12th Floor
P.O. Box 1409, Riverside, California 92502-1409
(951) 955-3200 · Fax (951) 955-1811

Desert Office · 77-588 El Duna Court, Suite H
Palm Desert, California 92211
(760) 863-8277 · Fax (760) 863-7040

INDEMNIFICATION AGREEMENT PROPERTY OWNER INFORMATION

- *If the property owner is a Limited Liability Corporation, provide a copy of the operating agreement for the LLC documenting who has authority to bind the LLC and to sign on its behalf.*

If the signing entity is also a corporate entity, Limited Liability Company, partnership or trust, the above documentation must also be submitted with this application. For any out of State legal entities, provide documentation showing registration with the California Secretary of State.

In addition to the above, provide a copy of a Preliminary Title Report for the property subject to this application. The Preliminary Title Report must be issued by a title company licensed to conduct business in the State of California and dated less than six months prior to the date of submittal of this application. The Assistant TLMA Director may waive the requirement for a Preliminary Title Report if it can be shown to the satisfaction of the Assistant TLMA Director that the property owner(s) has owned the property consistently for at least the last five years.

ONLY FOR WIRELESS PROJECTS (SEE BELOW)

If the application is for a plot plan for a Wireless Communication Facility, the property owner(s) and the cellular service provider must sign the indemnification paragraph above. If the application is for a plot plan for a wireless communication co-location, only the co-locating service provider needs to sign the indemnification paragraph above.