

SUBMITTAL TO THE BOARD OF SUPERVISORS
COUNTY OF RIVERSIDE, STATE OF CALIFORNIA



ITEM
3.33
(ID # 9672)

MEETING DATE:

Tuesday, May 21, 2019

FROM : TLMA-TRANSPORTATION:

SUBJECT: TRANSPORTATION AND LAND MANAGEMENT AGENCY/TRANSPORTATION
DEPARTMENT: Approval of Annual Additions To, and Exclusions From, the
County of Riverside Maintained Road System. All Districts. [\$0]

RECOMMENDED MOTION: That the Board of Supervisors:

1. Approve annual additions to, and exclusions from, the County of Riverside (County) Maintained Road System; and
2. Adopt Resolution No. 2019-094; Establishing Mileage of Maintained County Roads Pursuant to Section 2121 of Streets and Highways Code.

ACTION: Policy

Patricia Romo, Director of Transportation 4/22/2019

MINUTES OF THE BOARD OF SUPERVISORS

On motion of Supervisor Perez, seconded by Supervisor Jeffries and duly carried by unanimous vote, IT WAS ORDERED that the above matter is approved as recommended.

Ayes: Jeffries, Spiegel, Washington, Perez and Hewitt
Nays: None
Absent: None
Date: May 21, 2019
xc: Transp.

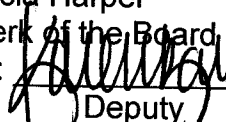
Kecia Harper
Clerk of the Board
By: 
Deputy

**SUBMITTAL TO THE BOARD OF SUPERVISORS COUNTY OF RIVERSIDE,
STATE OF CALIFORNIA**

FINANCIAL DATA	Current Fiscal Year:	Next Fiscal Year:	Total Cost:	Ongoing Cost
COST	\$ 0	\$ 0	\$ 0	\$ 0
NET COUNTY COST	\$ 0	\$ 0	\$ 0	\$ 0
SOURCE OF FUNDS: No General Funds will be used on this project.			Budget Adjustment: N/A	
			For Fiscal Year: 18/19	

C.E.O. RECOMMENDATION: Approve

Summary

Section 2121 of Streets and Highways Code provides that in May of each year, each County shall submit to the State of California Department of Transportation any additions to; or deletions from; its mileage of County maintained roads. Mileage added reflects new roads added to the County maintained road system. Mileage deleted reflects roads which have been deleted from the County maintained road system. Mileage changes reflect additions to or deletions of a road segment within the existing County maintained road system. Additions, deletions or changes to County maintained road mileage are generally a result of development, annexations, vacations, and County Transportation Department improvement projects.

Corrected Mileage April 1, 2018	2,234.46
Mileage Added	<u>6.89</u>
	Sub-total 2,241.35
Mileage Changes	<u>2.16</u>
New Mileage April 1, 2019	2,243.51
Total increase in County Maintained Road Miles	9.05

County Counsel has approved Resolution No. 2019-094 as to form.

Impact on Residents and Businesses

Certification of County mileage to the State Controller is required annually, and used for the apportionment of State gas tax funds. These funds are used to operate and maintain the County roads and bridges.

Additional Fiscal Information:

**SUBMITTAL TO THE BOARD OF SUPERVISORS COUNTY OF RIVERSIDE,
STATE OF CALIFORNIA**

The County of Riverside receives an allocation by the state annually to maintain the county road system.

ATTACHMENTS:

Resolution No. 2019-094

Exhibit A

Exhibit B



Gregory J. Priaplos, Director County Counsel 5/2/2019

2 **RESOLUTION NO. 2019-094**

3 **RESOLUTION OF THE BOARD OF SUPERVISORS OF THE COUNTY OF RIVERSIDE**
4 **ESTABLISHING MILEAGE OF MAINTAINED COUNTY ROADS**
5 **PURSUANT TO SECTION 2121 OF STREET AND HIGHWAYS CODE**

6 **WHEREAS**, Section 2121 of the Street and Highways Code provides that each County
7 annually shall submit to the California State Department of Transportation any additions to; or
8 exclusions from; its mileage of each route added or excluded; and,

9 **WHEREAS**, the California State Department of Transportation certified in May 2018 to the
10 California State Controller that the total mileage of County maintained roads in Riverside County was
11 2,234.46 miles; and,

12 **WHEREAS**, the County now finds that the total mileage of County maintained roads is
13 2,243.51;

14 **NOW THEREFORE, BE IT RESOLVED** by the Board of Supervisors of the County of
15 Riverside, State of California, in regular session assembled on May 21, 2019 that the mileage of
16 County maintained roads be as graphically shown on a set of maps entitled "County Maintained Road
17 System", Riverside County, April 1, 2019, marked Exhibit "A", and as detailed by termini and length of
18 each route in a tabulation entitled "Tabulation of County Maintained Road System", April 1, 2019,
19 marked Exhibit "B", both of which are on file in the office of the Clerk of the Board of Supervisors and
20 both of which are, by this reference, incorporated in and made a part hereof with the same effect as if
21 they were physically attached thereto; and,

22 **BE IT FURTHER RESOLVED** that a true copy of Resolution No. 2019-094 duly certified by the
23 Clerk of the Board, accompanied by true copies of said Exhibits "A" and "B", be transmitted to the
24 California State Department of Transportation by the Transportation Department of Riverside County.

05.21.19 3.33

FORM APPROVED COUNTY COUNSEL
BY  KRISTINE BELL-VALDEZ
DATE 5/23/19

2 RESOLUTION NO. 2019-094

3 RESOLUTION OF THE BOARD OF SUPERVISORS OF THE COUNTY OF RIVERSIDE
4 ESTABLISHING MILEAGE OF MAINTAINED COUNTY ROADS
5 PURSUANT TO SECTION 2121 OF STREET AND HIGHWAYS CODE

6
7 ROLL CALL:

8 Ayes: Jeffries, Spiegel, Washington, Perez and Hewitt
9 Nays: None
10 Absent: None

11 The foregoing is certified to be a true copy of a resolution duly
12 adopted by said Board of Supervisors on the date therein set forth.

13 Kecia R. Harper, Clerk of said Board

14 By  Deputy

MAPS OF

COUNTY MAINTAINED ROAD SYSTEM

RIVERSIDE COUNTY

APRIL 1, 2019

EXHIBIT "A"

ADDITIONS ■■■
CHANGES ■■■
DELETIONS ■■■

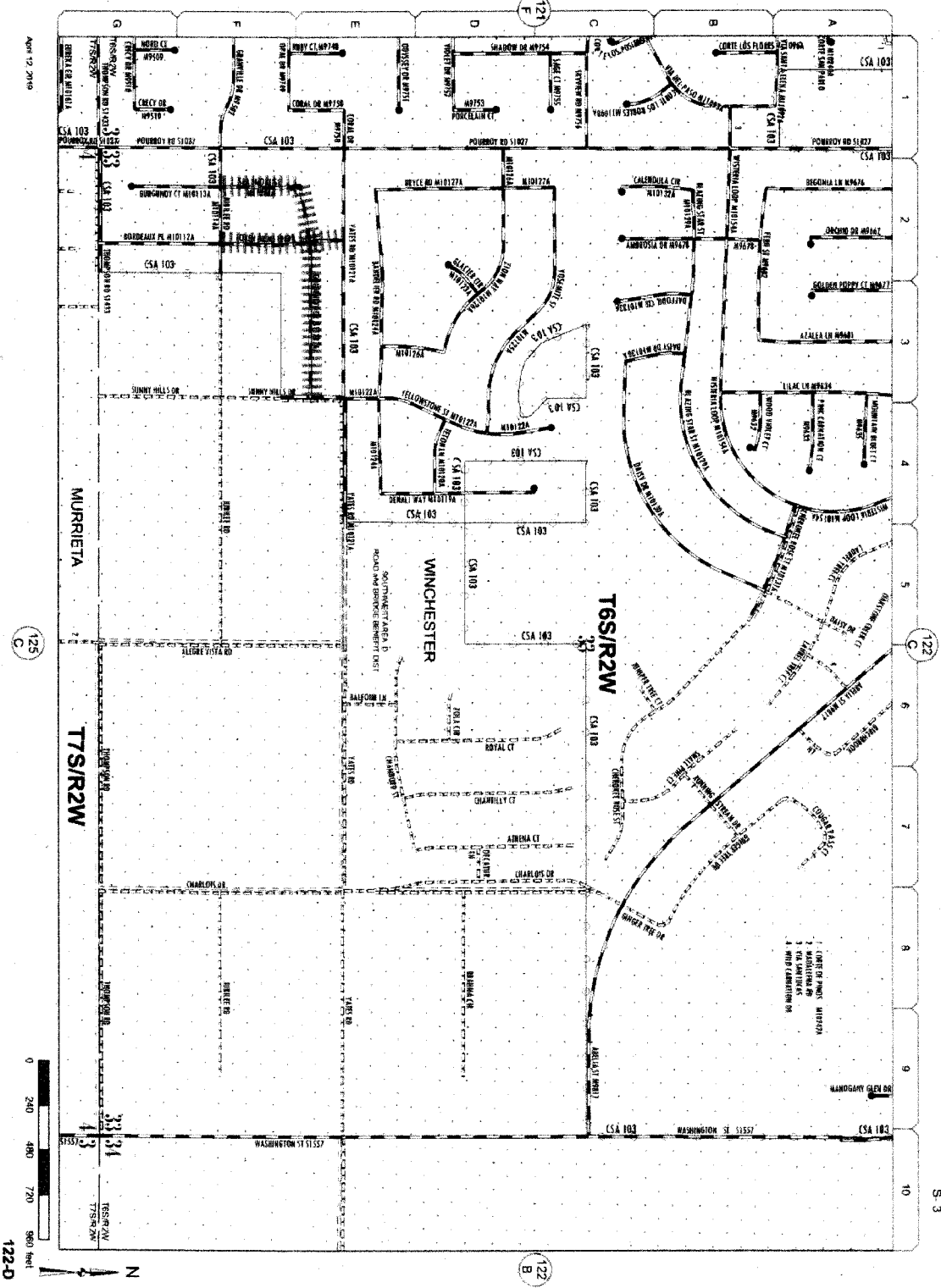

Addition(s) to County
 Maintained System
 Date: 8/13/2018
 Page No: 15W
 Scale: See Attache
 Road Book Page: 122D
 Item No: 1

**Addition(s) to County
Maintained System**

Date: 8/13/2018

Page No: 15V42

Scale: See Attached

Road Book Page: 60B

Item No: 2

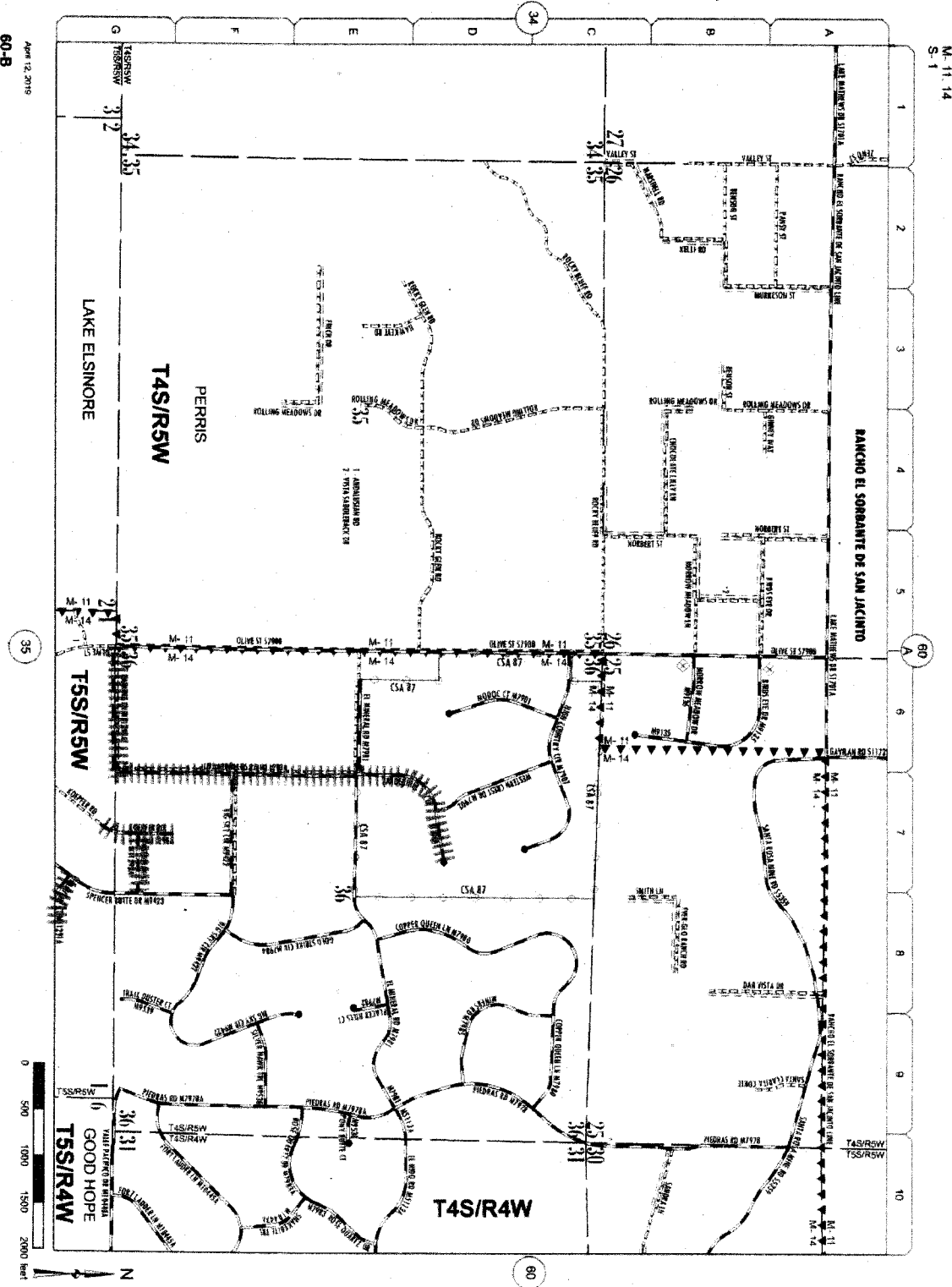

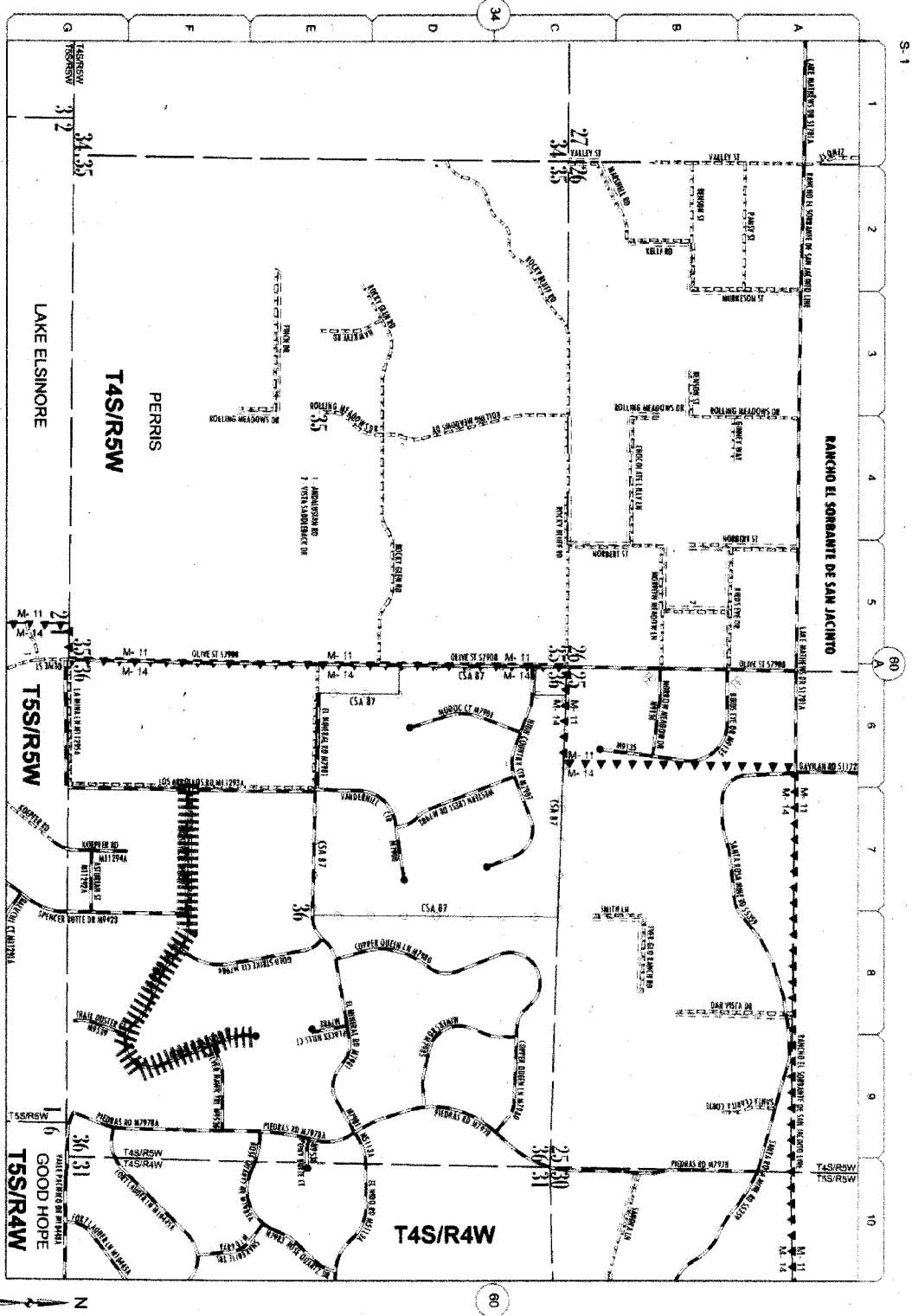

April 12, 2010
60-B

**Change(s) to County
Maintained System**

Date: 8/13/2018

Page No: 15V42

Scale: See Attache

Road Book Page: 60B

Item No: 2

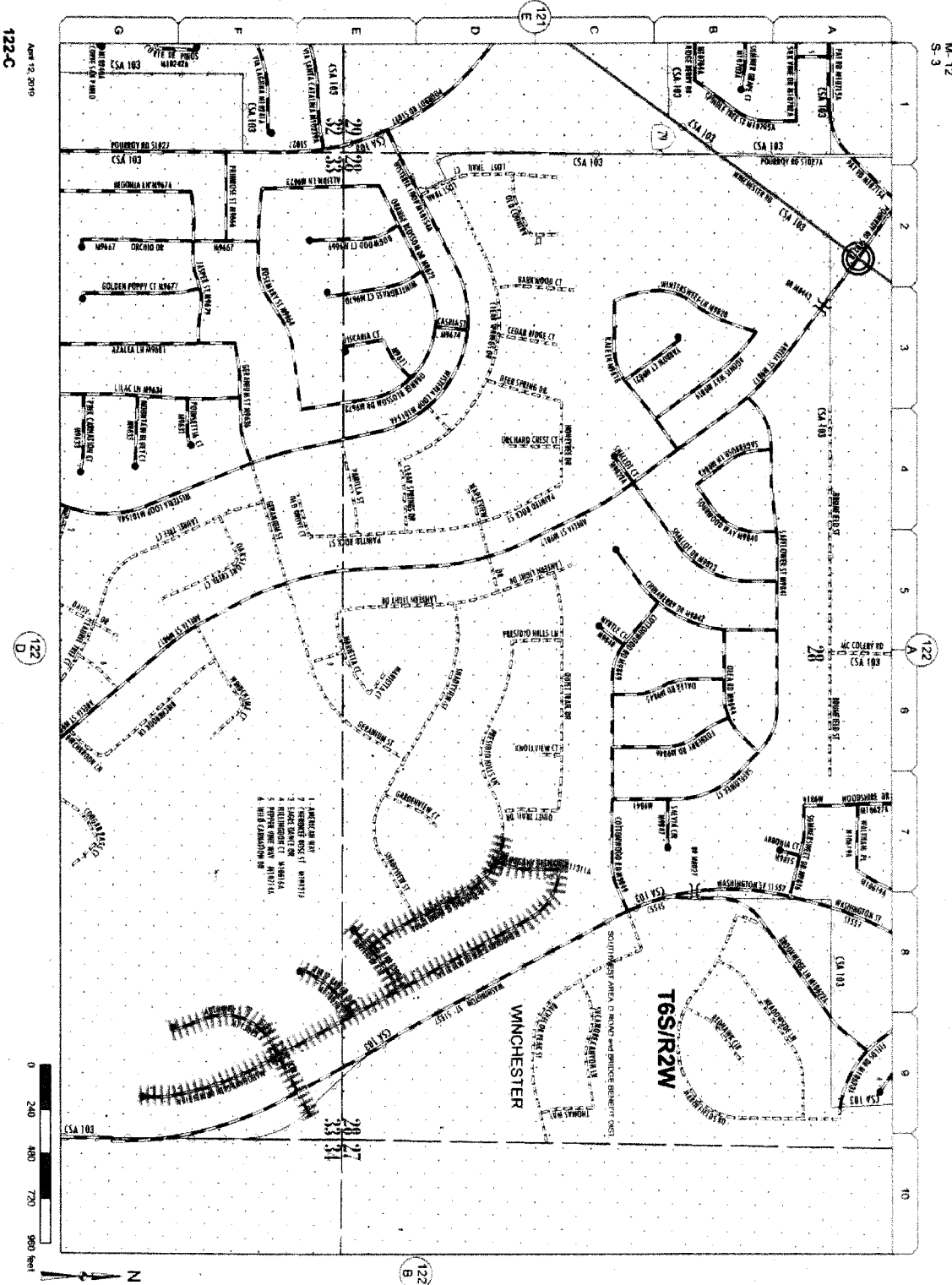

Addition(s) to County
 Maintained System
 Date: 9/27/2018
 Page No: 15W
 Scale: See Attached
 Road Book Page: 122C
 Item No: 4

122-C

122 D

122 B

122

122

April 12, 2019

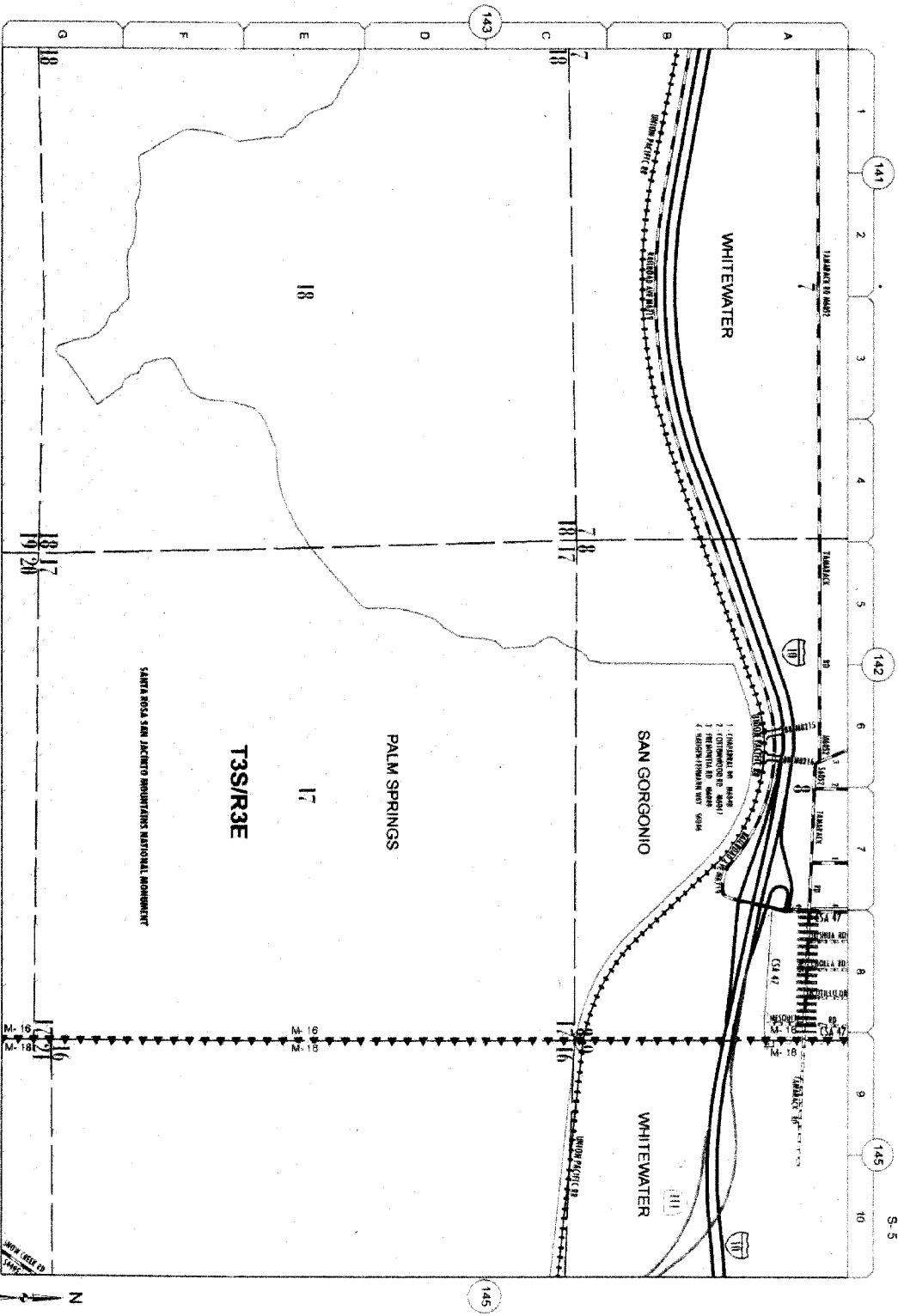

**Change(s) to County
Maintained System**

Date: 8/13/2018

Page No: 16V34

Scale: See Attached

Road Book Page: 144

Item No: 5

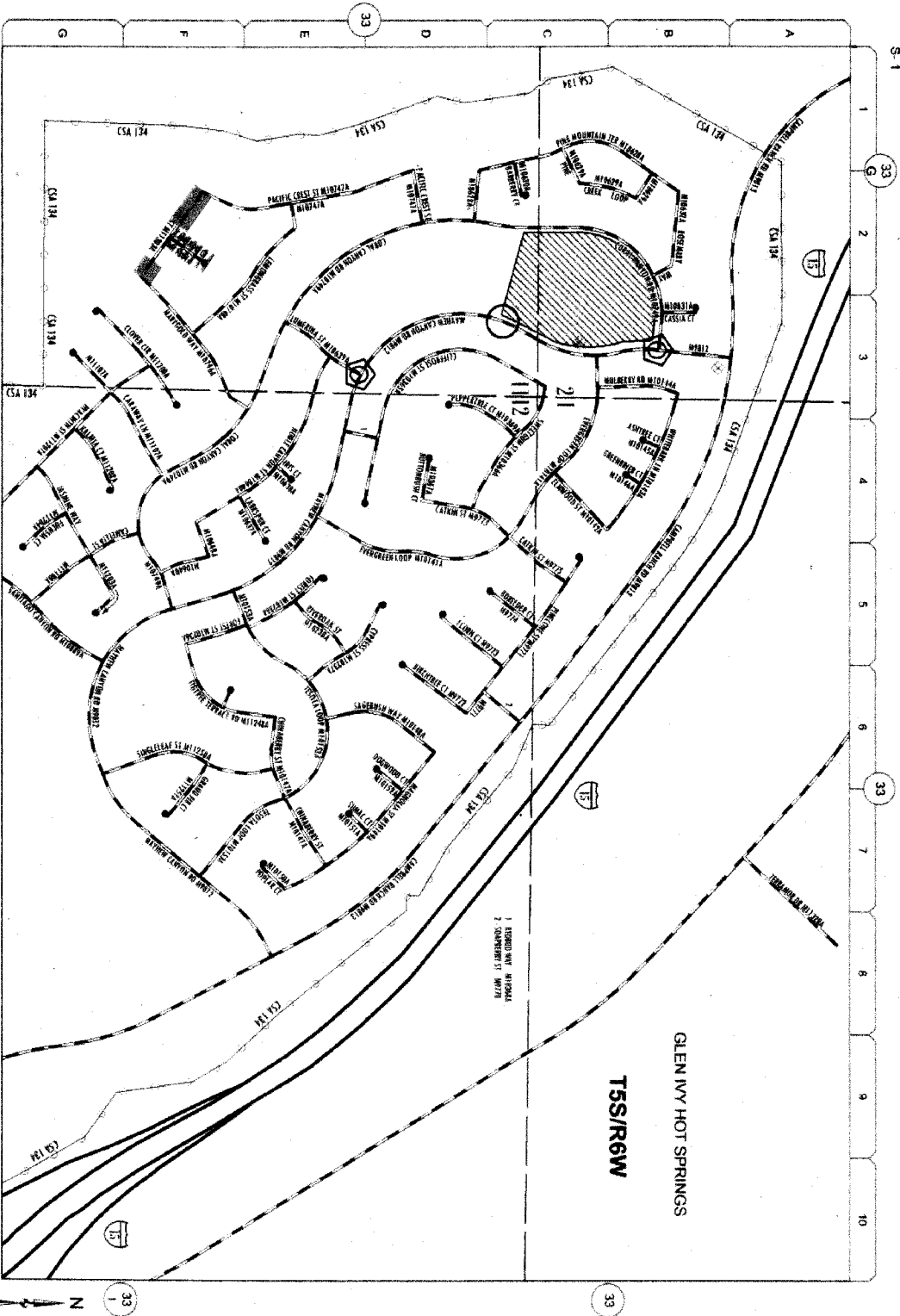

April 12, 2018
33-41

**Addition(s) to County
Maintained System**

Date: 9/28/2018

Page No: 15V/51

Scale: See Attache

Road Book Page: 033H

Item No: 6

**Change(s) to County
Maintained System**

Date: 9/28/2018

Page No: 15V51

Scale: See Attached

Road Book Page: 033H

Item No: 6

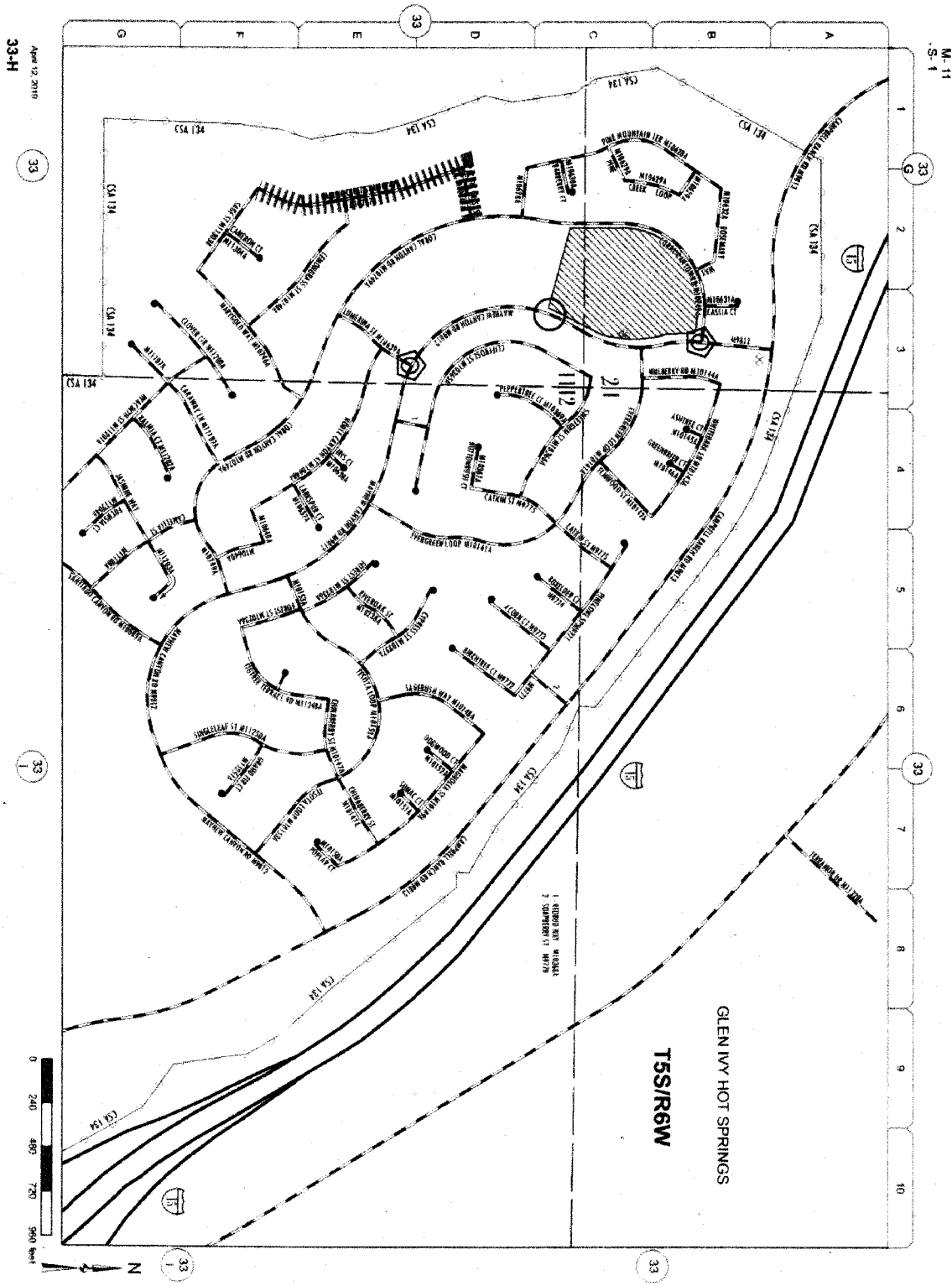

April 12, 2019
33-H

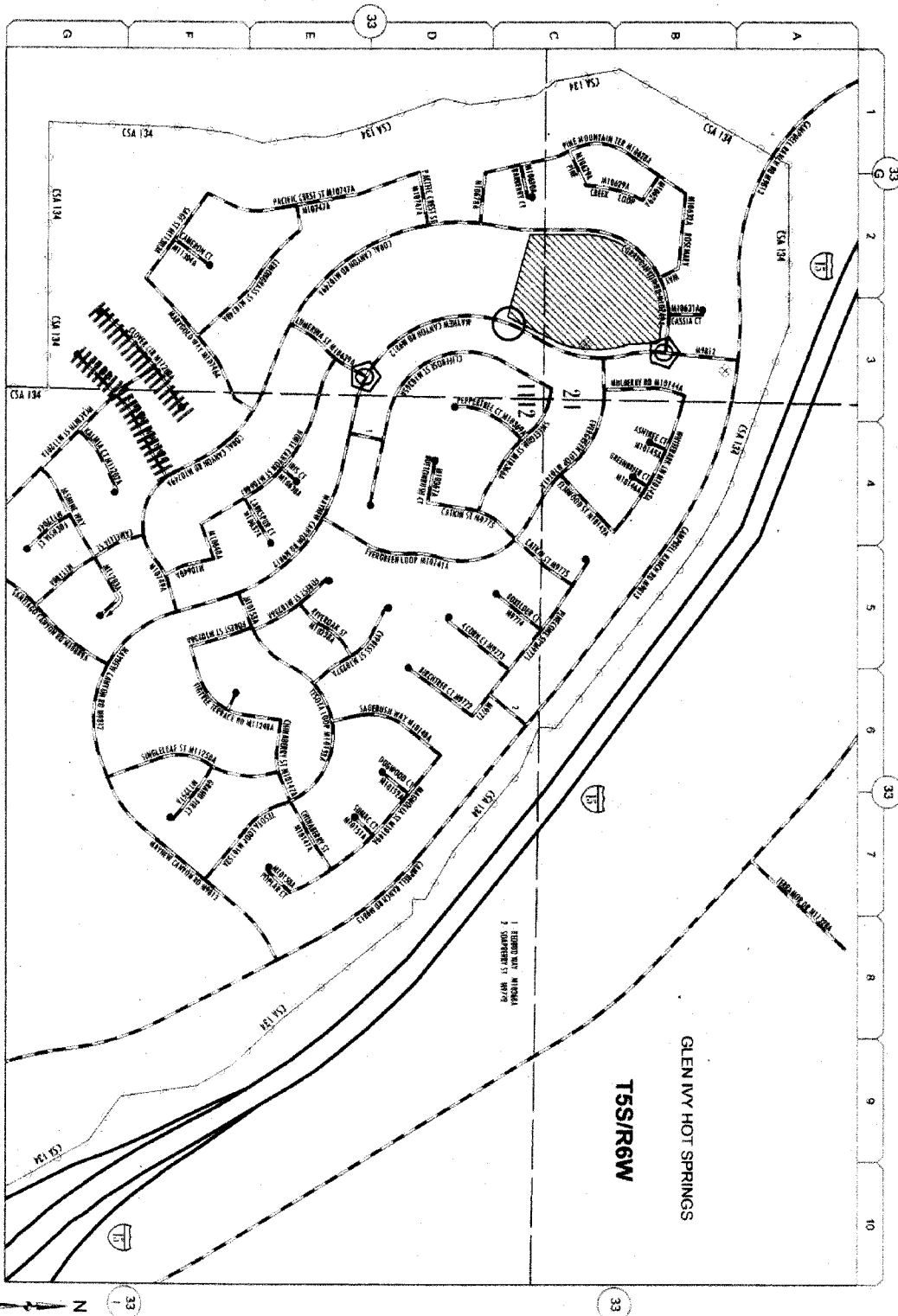

**Change(s) to County
Maintained System**

Date: 9/28/2018

Page No: 15V/51

Scale: See Attached

Road Book Page: 033H

Item No: 7

April 12, 2018
33-H

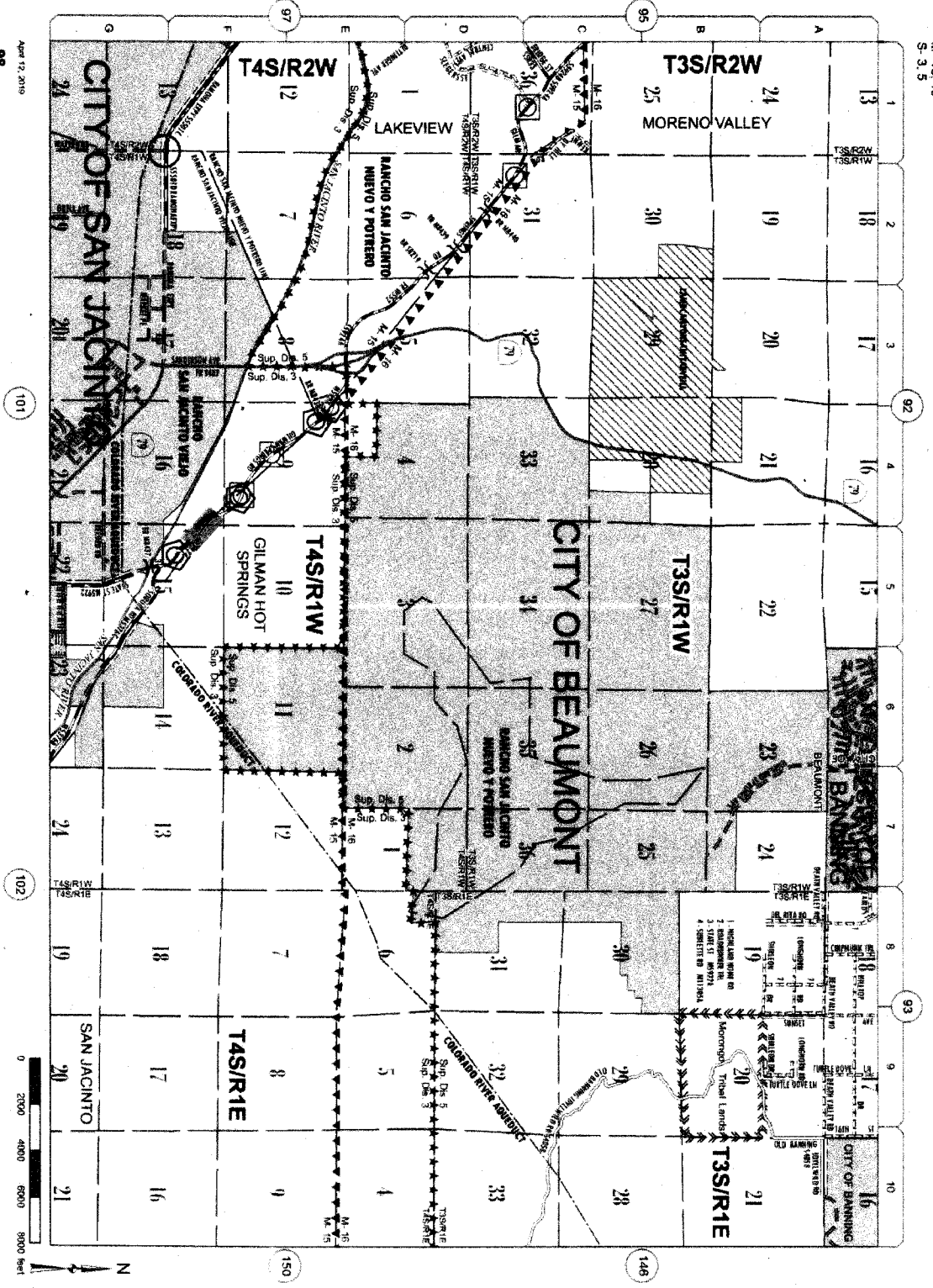

April 12, 2018
988

Addition(s) to County
 Maintained System
 Date: 10/1/2018
 Page No: 16V51
 Scale: See Attache
 Road Book Page: 98
 Item No: 8

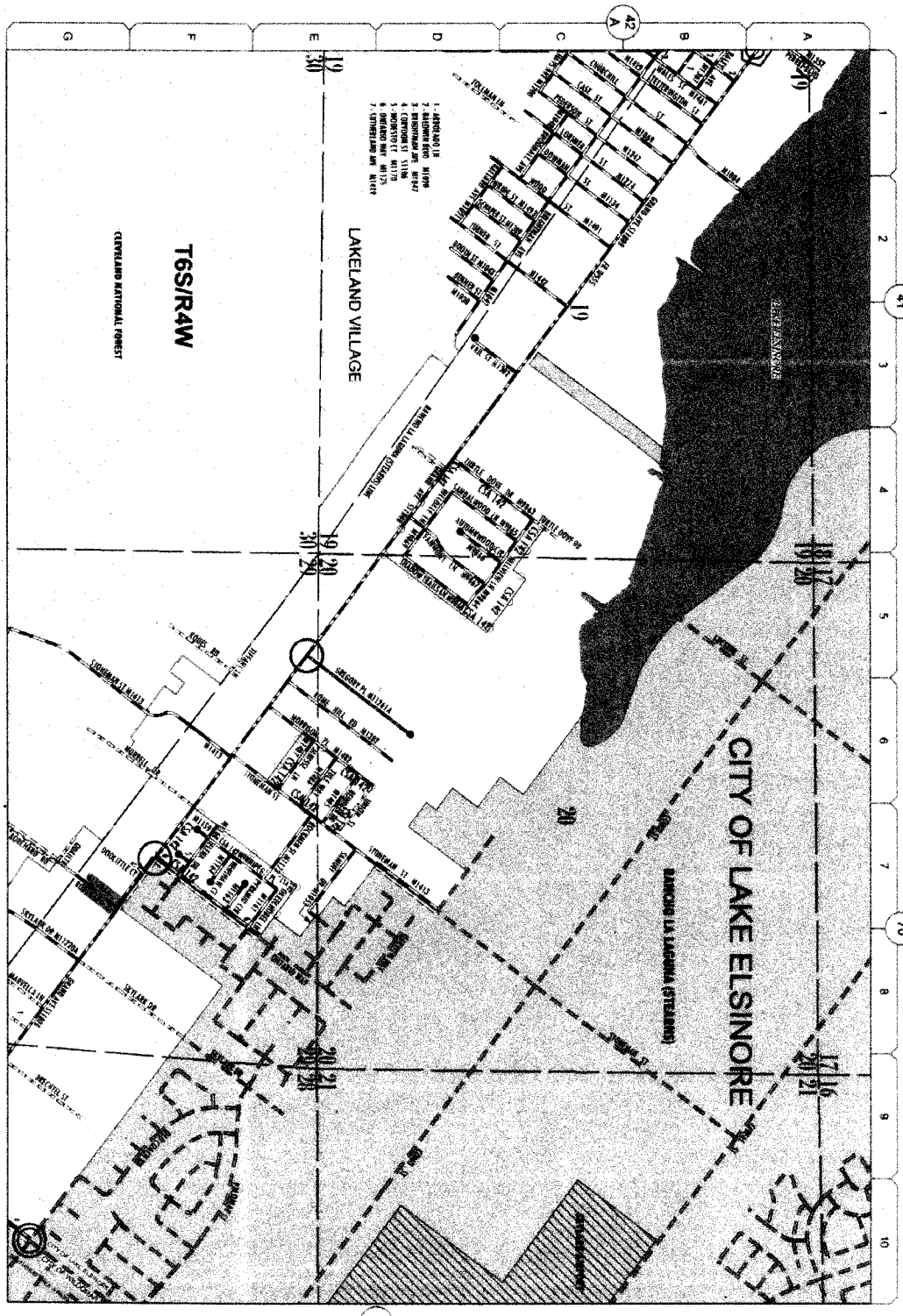

**Addition(s) to County
Maintained System**

Date: 10/2/2018
 Page No: 15W22
 Scale: See Attached
 Road Book Page: 72
 Item No: 9

April 12, 2018

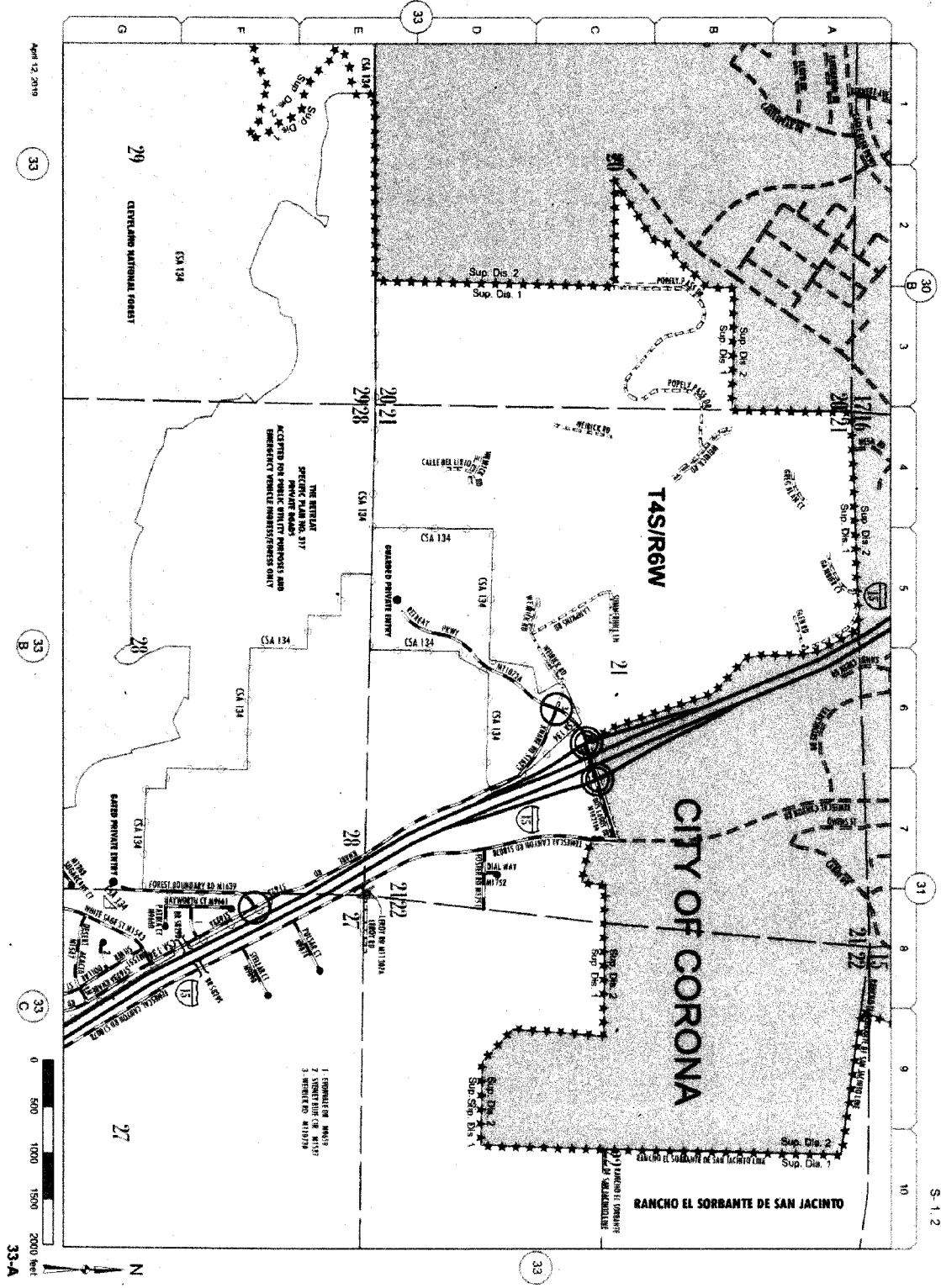

**Addition(s) to County
Maintained System**

Date: 10/2/2018
 Page No: 14V55
 Scale: See Attache
 Road Book Page: 033A
 Item No: 10

**Addition(s) to County
Maintained System**

Date: 10/2/2018

Page No.: 15W13

Scale: See Attached

Road Book Page: 63

Item No.: 11

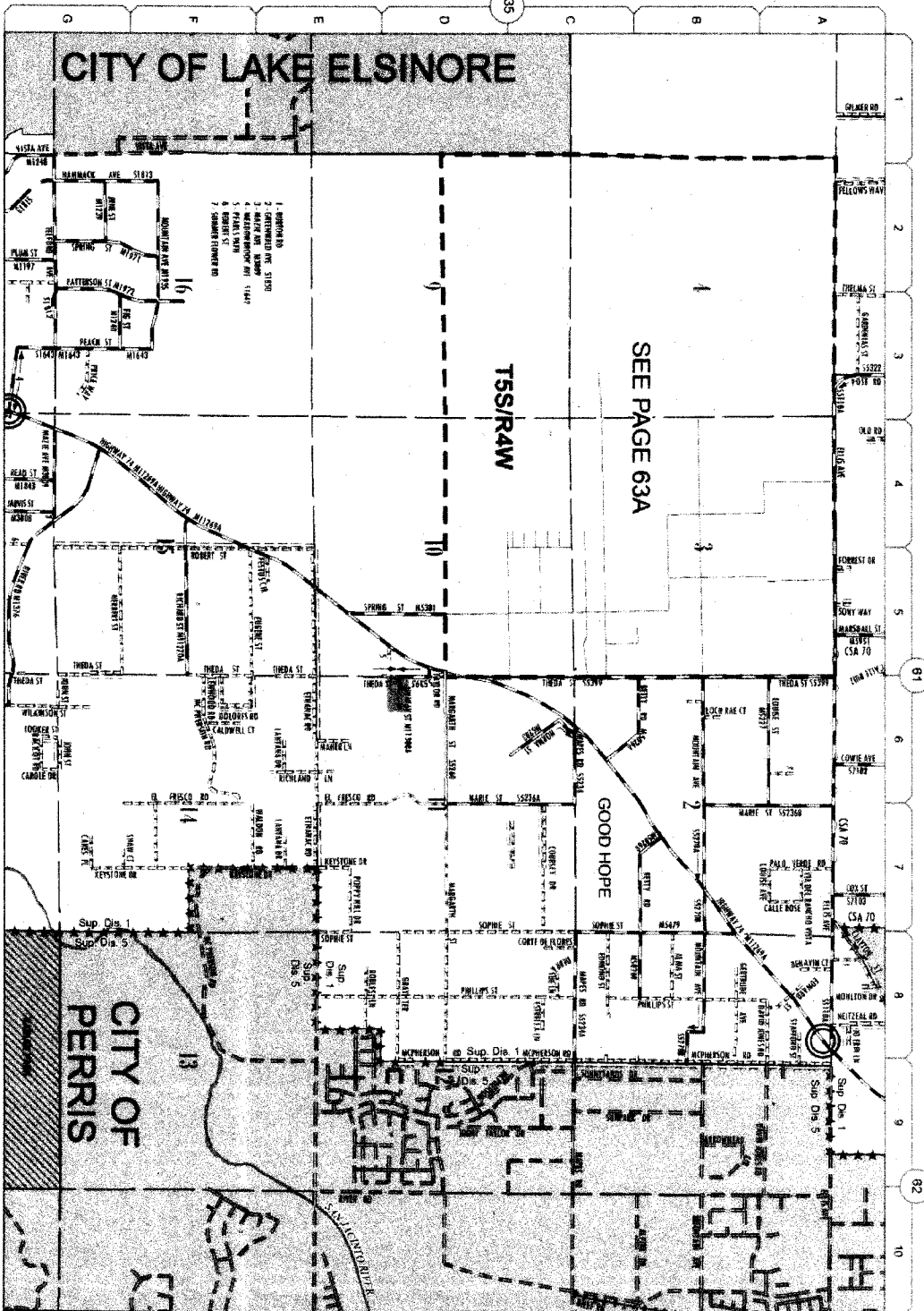

April 12, 2018

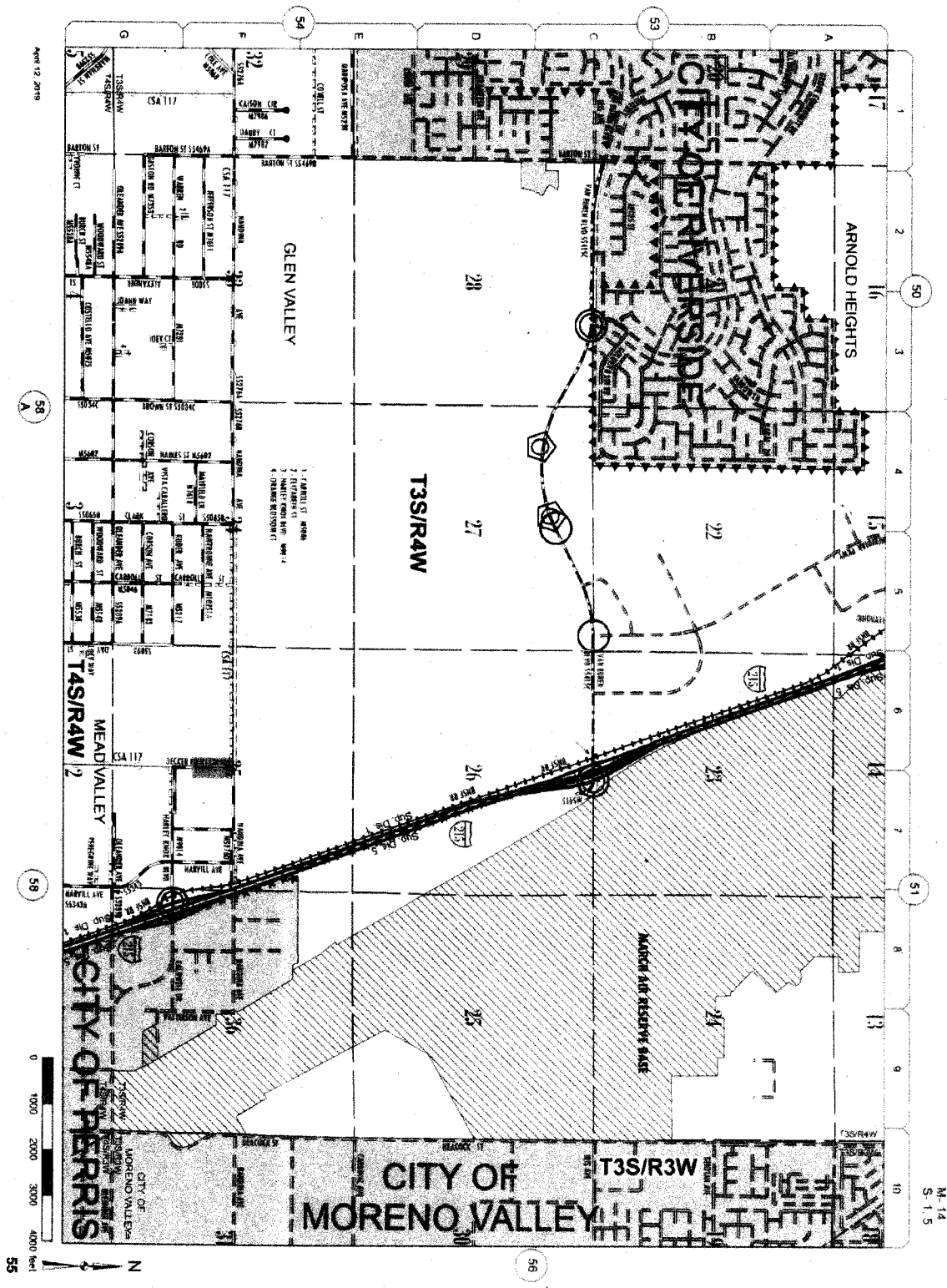

M-14
S-1.5

**Addition(s) to County
Maintained System**

Date: 10/2/2018
 Page No: 15V43
 Scale: See Attache
 Road Book Page: 55
 Item No: 12

**Change(s) to County
Maintained System**

Date: 10/2/2018

Page No.: 15V43

Scale: See Attached

Road Book Page: 55

Item No.: 12

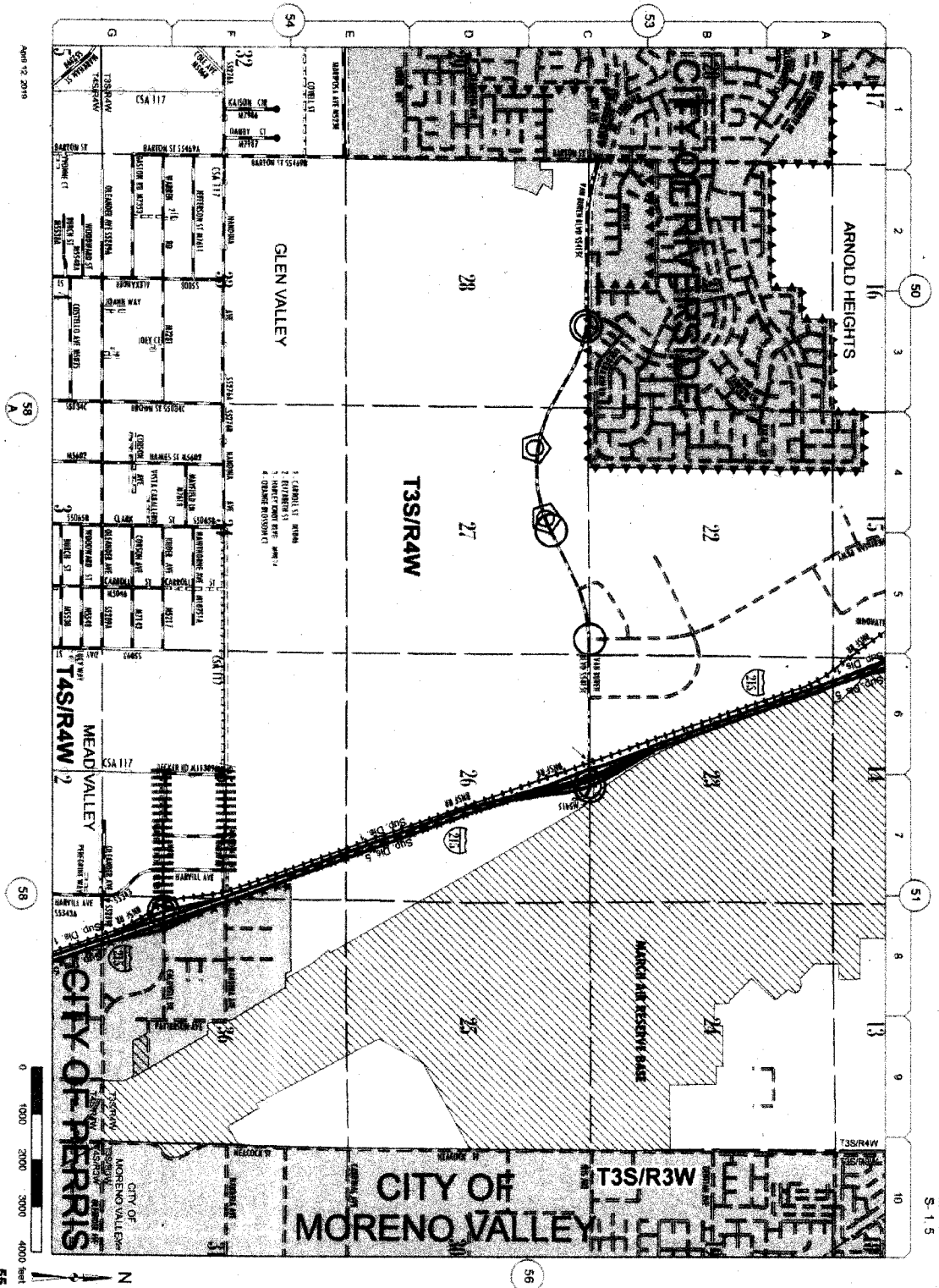

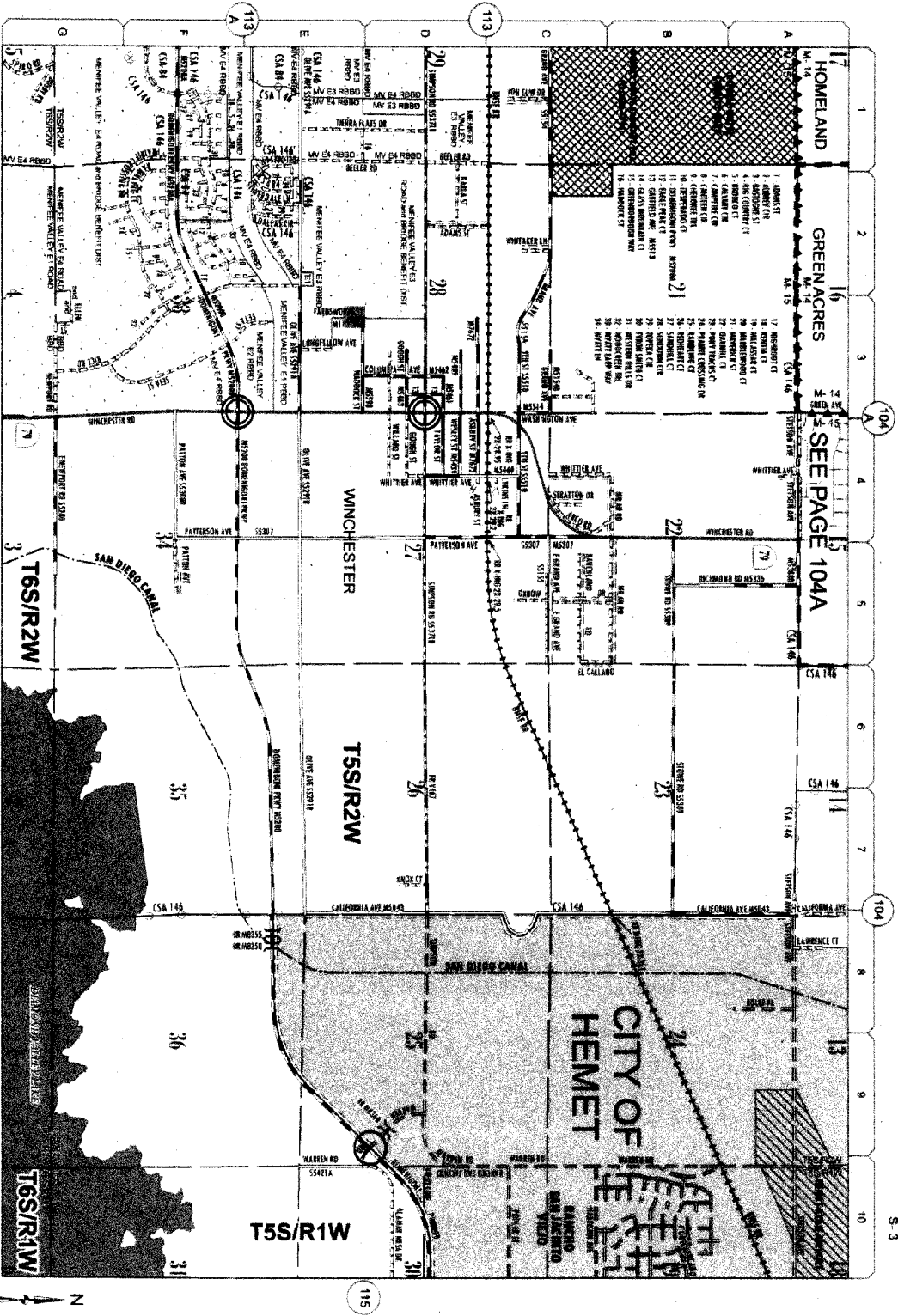

April 12, 2018

SEE PAGE 104A

**Addition(s) to County
Maintained System**

Date: 10/2/2018

Page No: 15W15

Scale: See Attache

Road Book Page: 114

Item No: 13

114

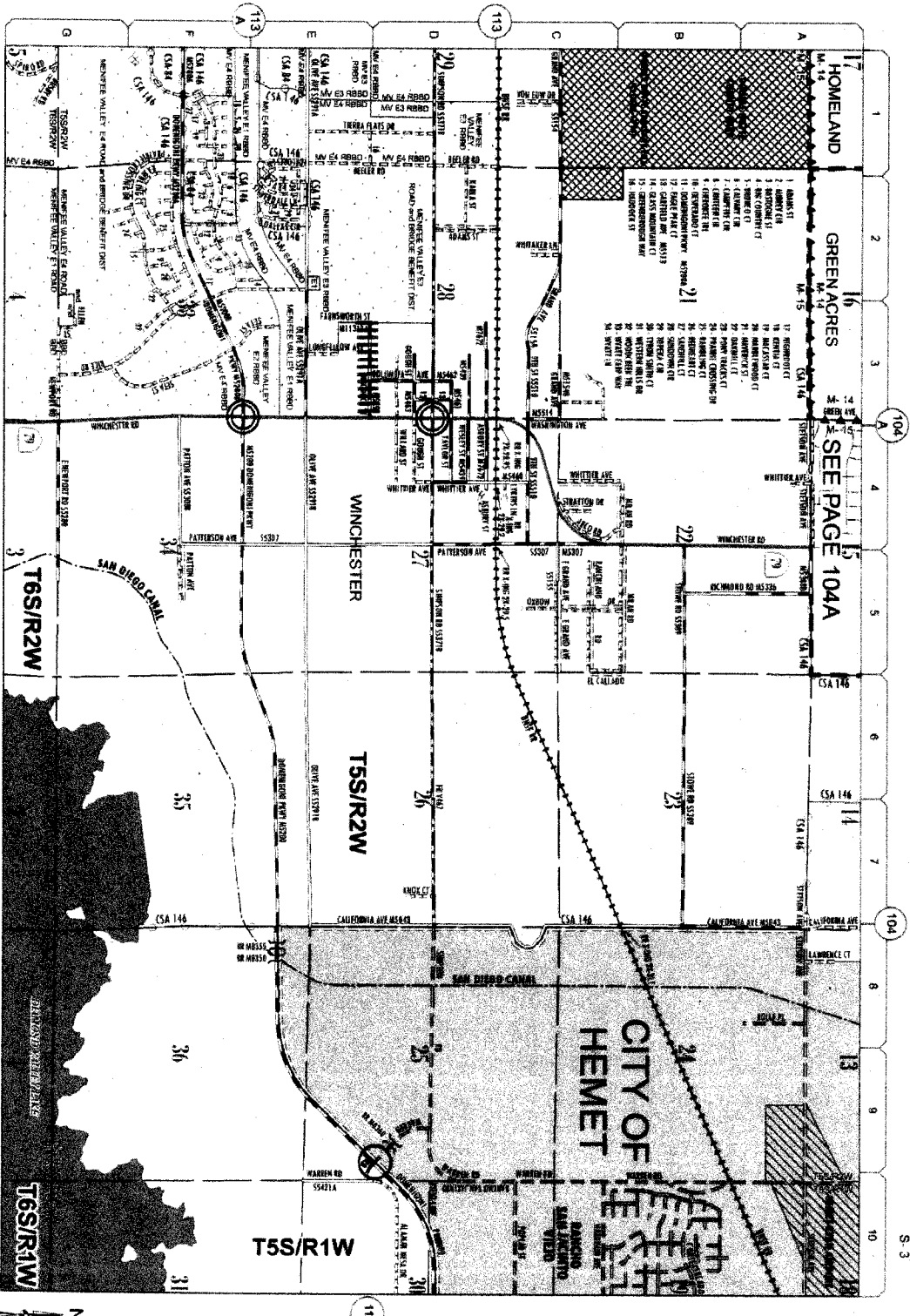

April 12, 2018

Change(s) to County Maintained System

Date: 10/2/2018

Page No: 15W15

Scale: See Attached

Road Book Page: 114

Item No: 13

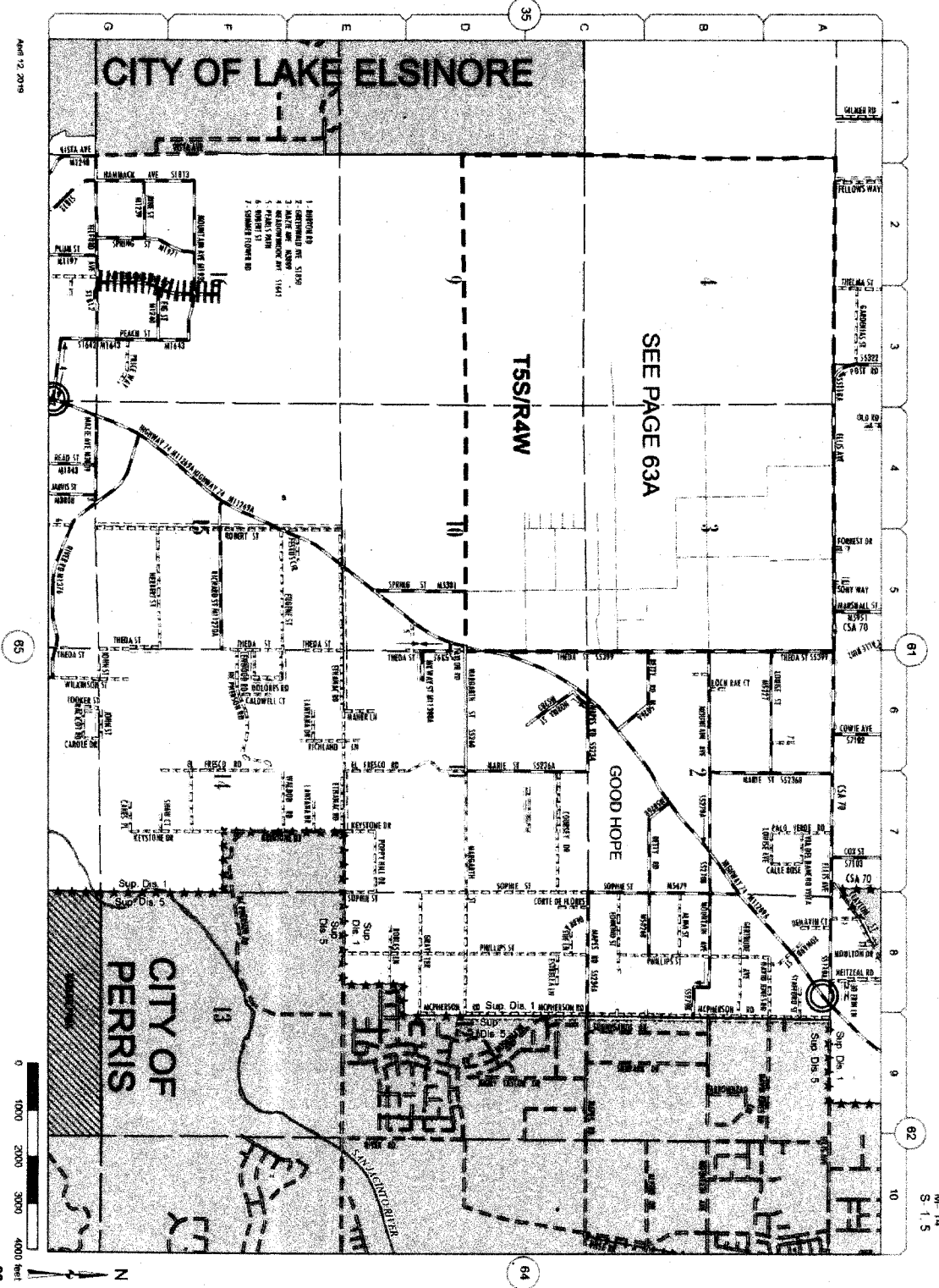

M-14
S-1.5

Change(s) to County
Maintained System

Date: 10/2/2018

Page No: 15W/12

Scale: See Attache

Road Book Page: 63

Item No: 14

April 12, 2019

63

Change(s) to County
Maintained System

Date: 10/2/2018

Page No: 15W12

Scale: See Attached

Road Book Page: 63

Item No: 15

April 2, 2018

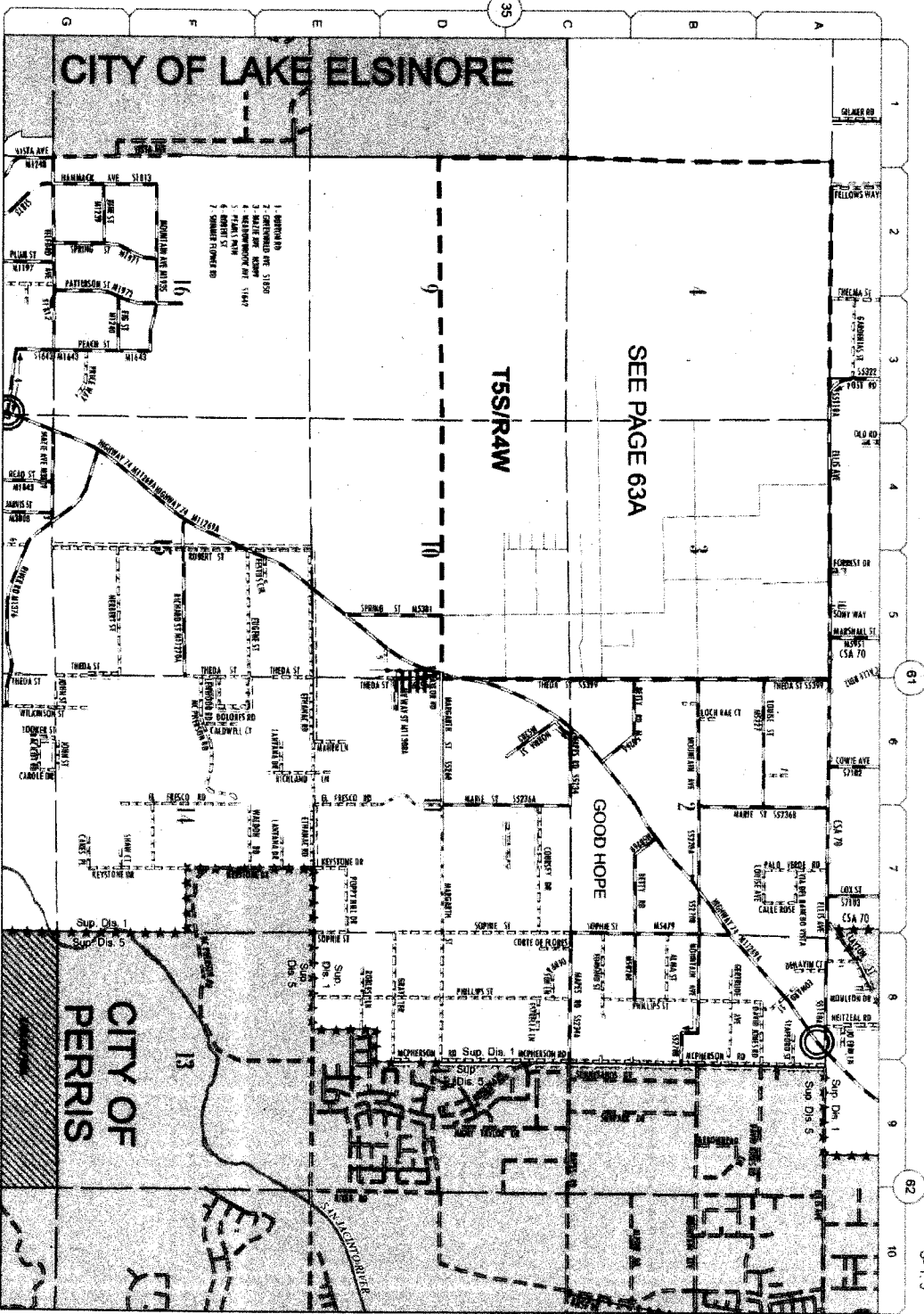

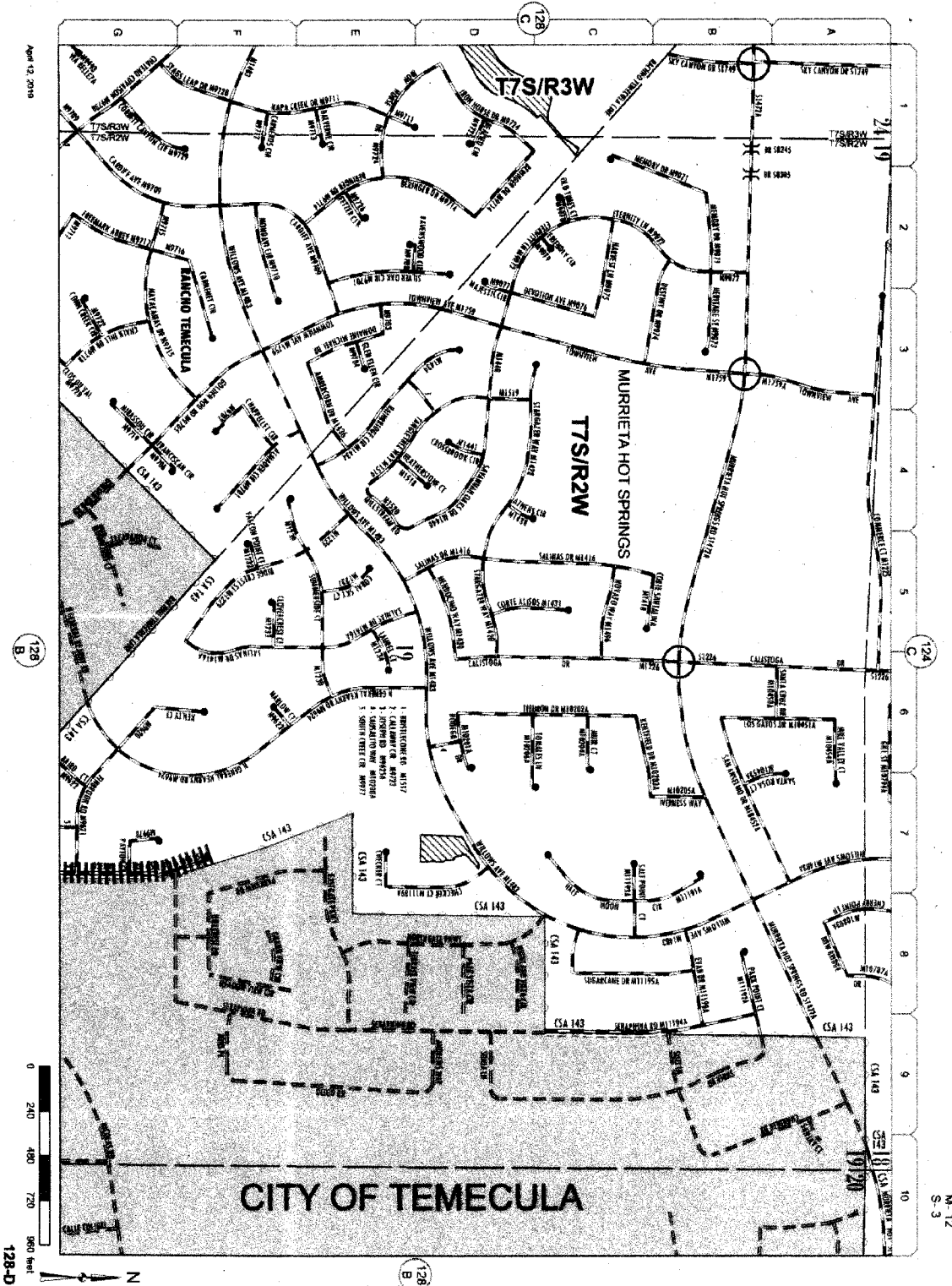

Change(s) to County
 Maintained System
 Date: 10/2/2018
 Page No: 15W34
 Scale: See Attache
 Road Book Page: 128D
 Item No: 16

**Addition(s) to County
Maintained System**

Date: 1/4/2019

Page No.: 15W34

Scale: See Attached

Road Book Page: 124B

Item No.: 17

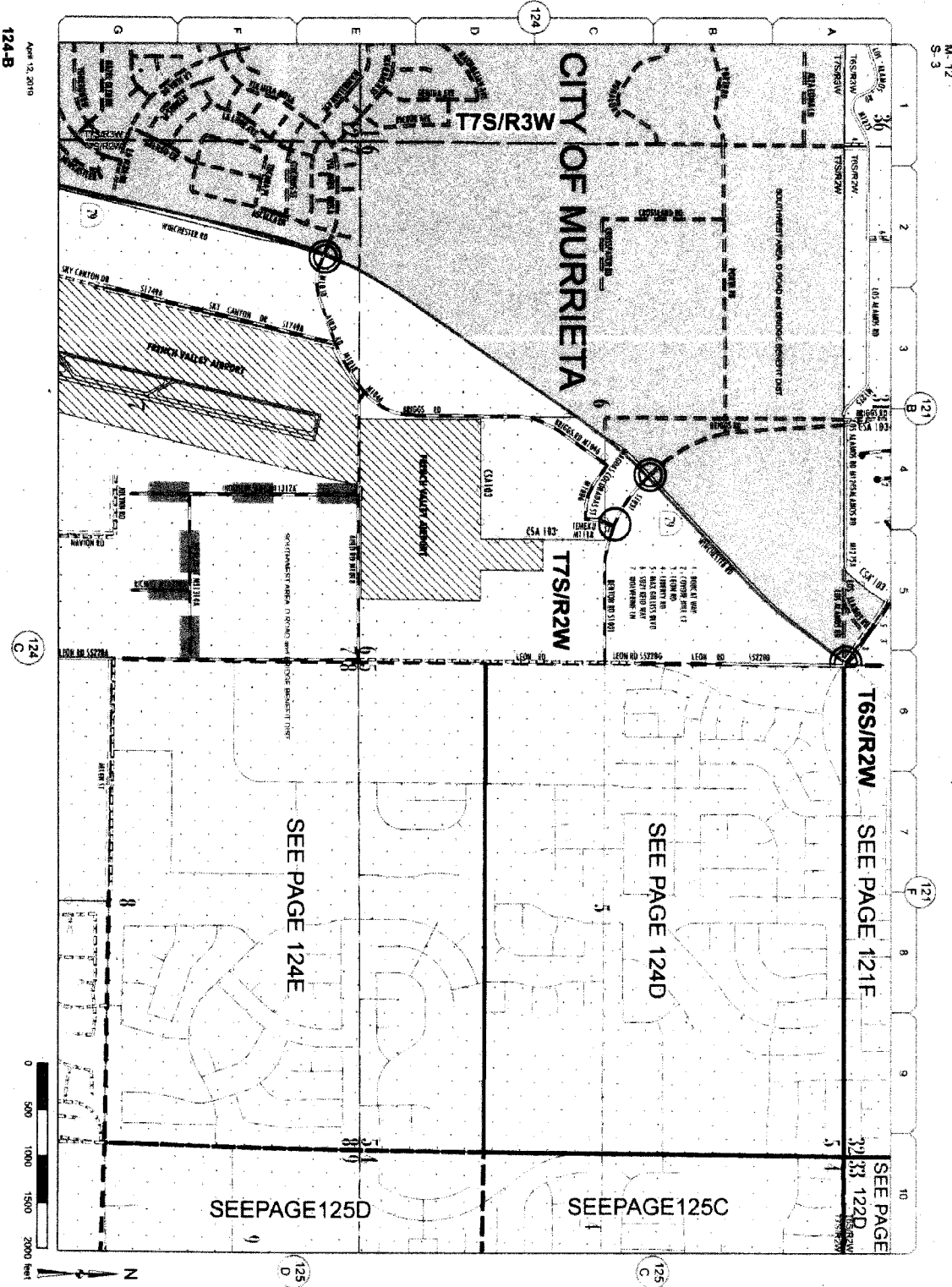

April 13, 2010
124-B



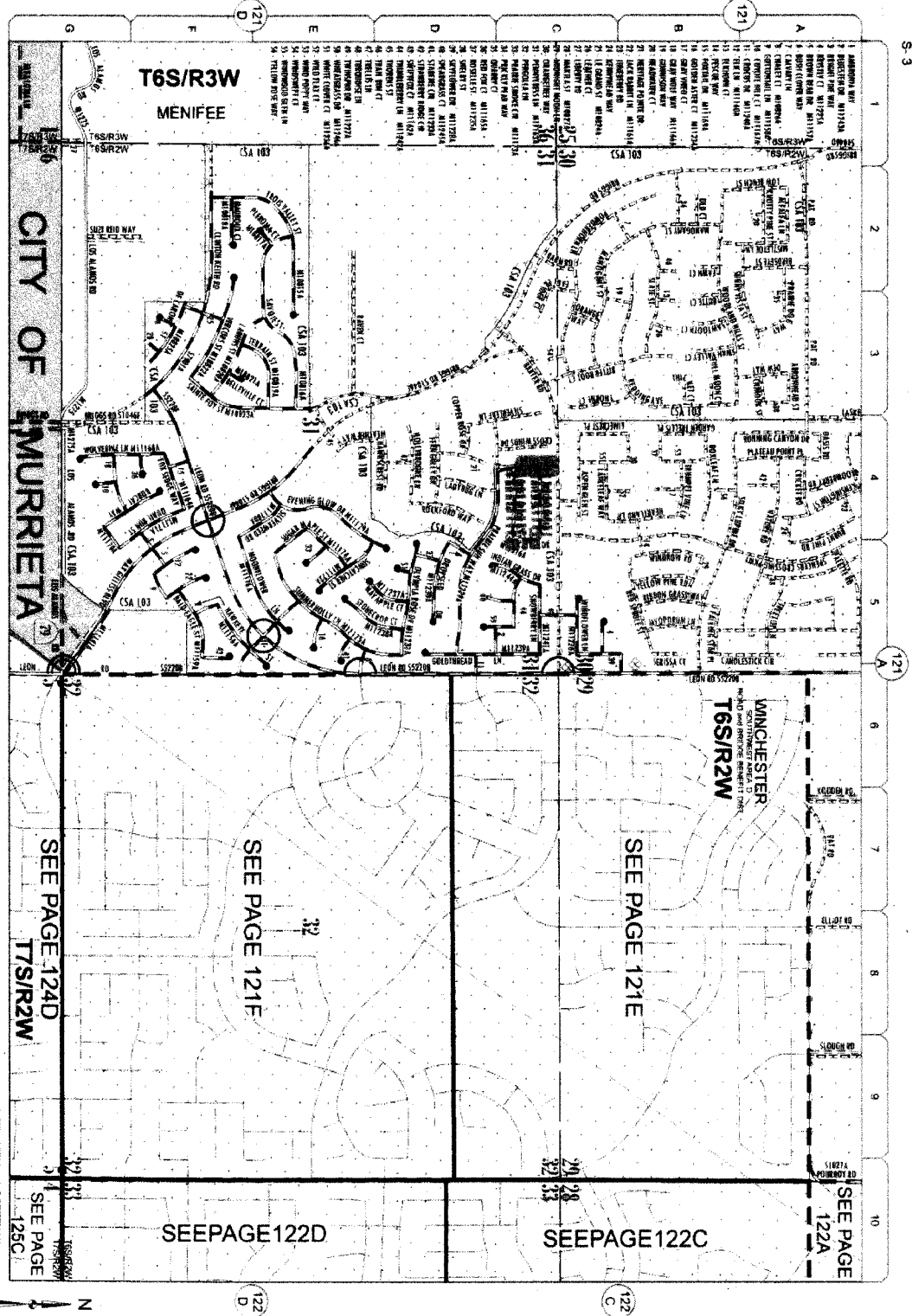

121-B
April 12, 2019

124
B

124
D

Additions(s) to County
 Maintained System
 Date: 1/14/2019
 Page No: 15W24
 Scale: See Attache
 Road Book Page: 121B
 Item No: 18

Change(s) to County
Maintained System

Date: 1/14/2019

Page No: 15WZ4

Scale: See Attached

Road Book Page: 121B

Item No: 18

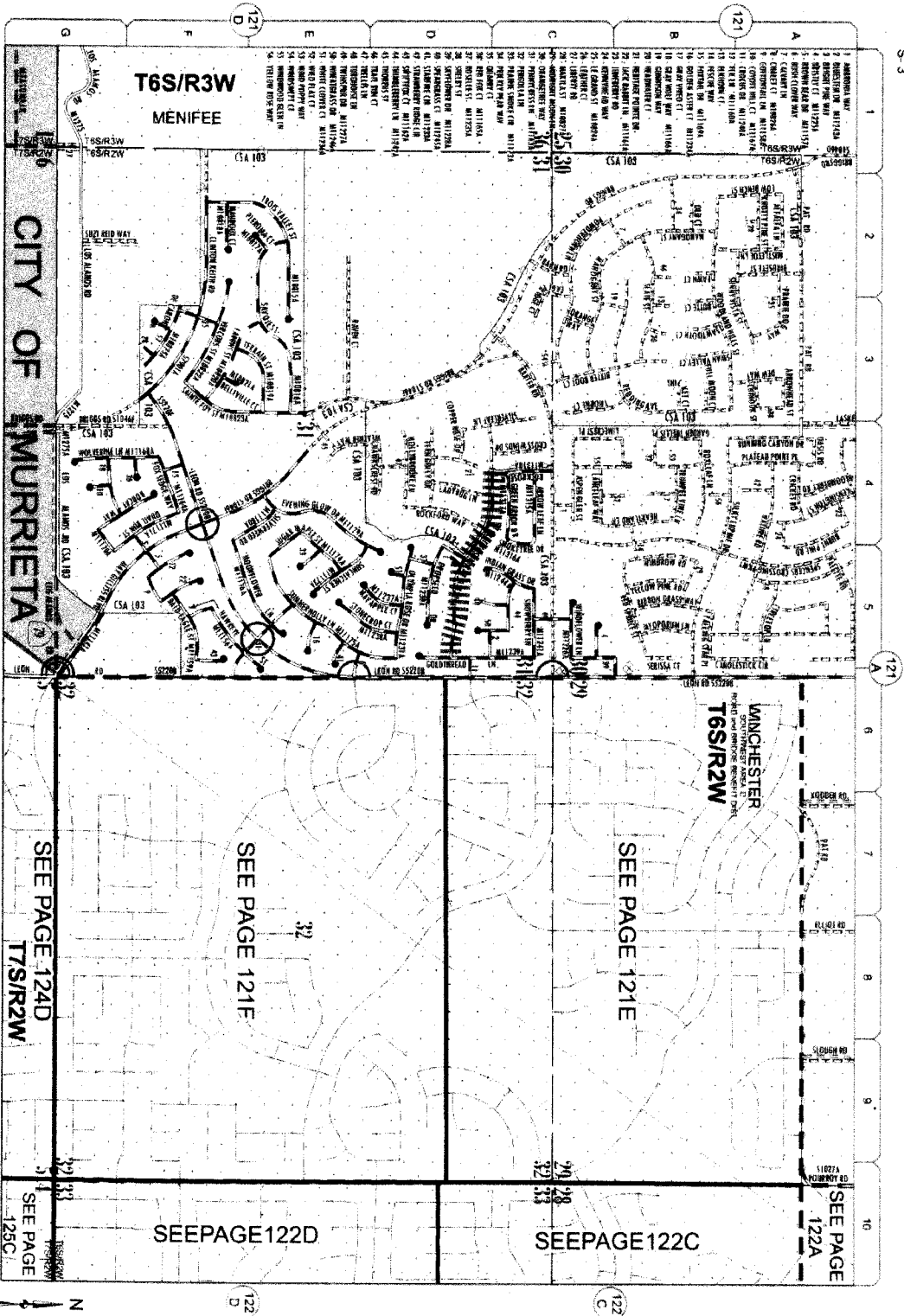

April 12, 2019
121-B

124
B

124
D

SEE PAGE 124D
T7S/R2W

SEE PAGE 121E

SEE PAGE 121E

SEE PAGE 122D

SEE PAGE 122C

SEE PAGE
122A



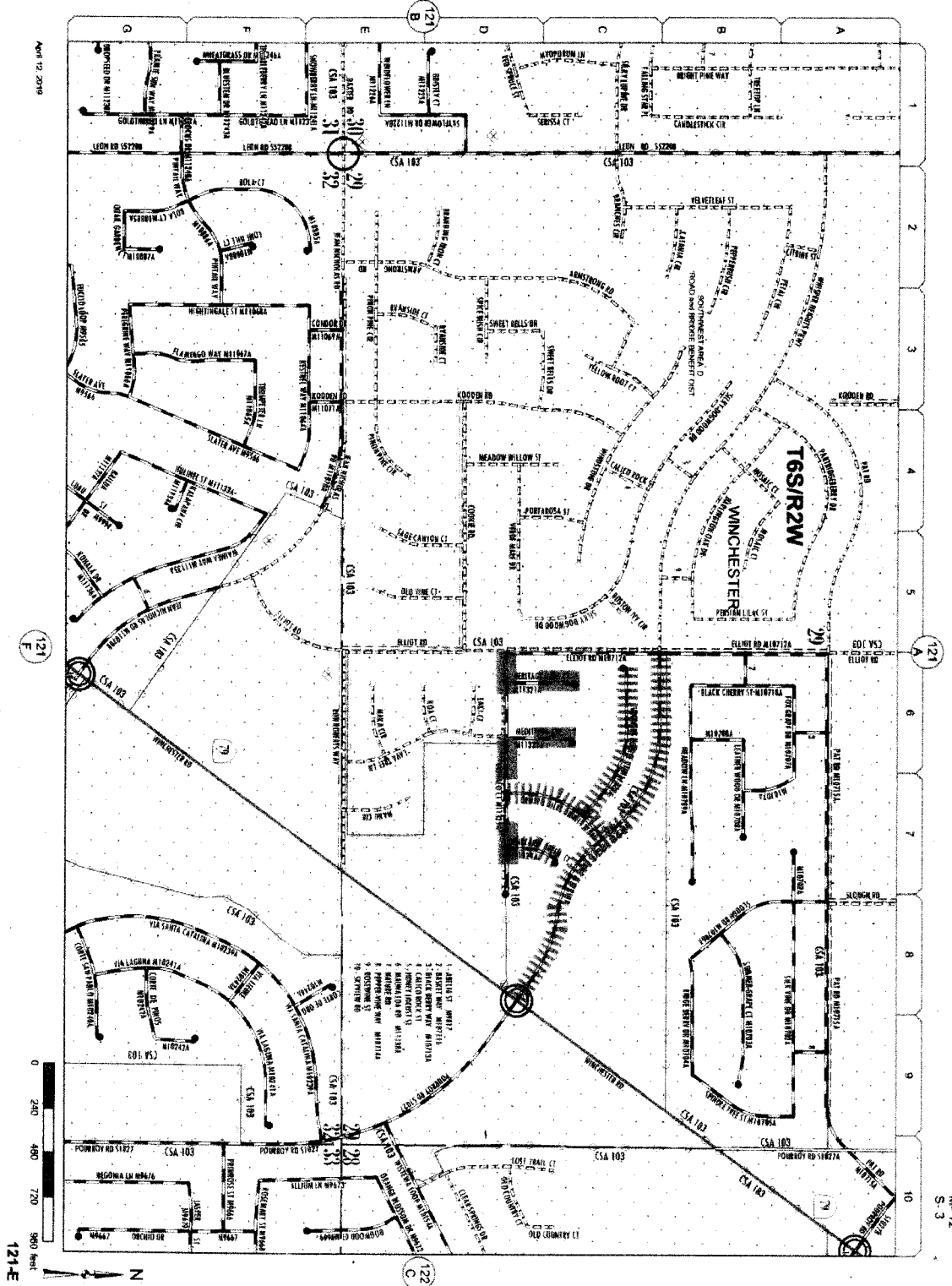

M 12
S 3

**Addition(s) to County
Maintained System**

Date: 1/14/2019
 Page No: 15W24
 Scale: See Attache
 Road Book Page: 121E
 Item No: 19

April 12, 2019

Change(s) to County
Maintained System

Date: 1/14/2019

Page No: 15W24

Scale: See Attached

Road Book Page: 121E

Item No: 19

April 12, 2019

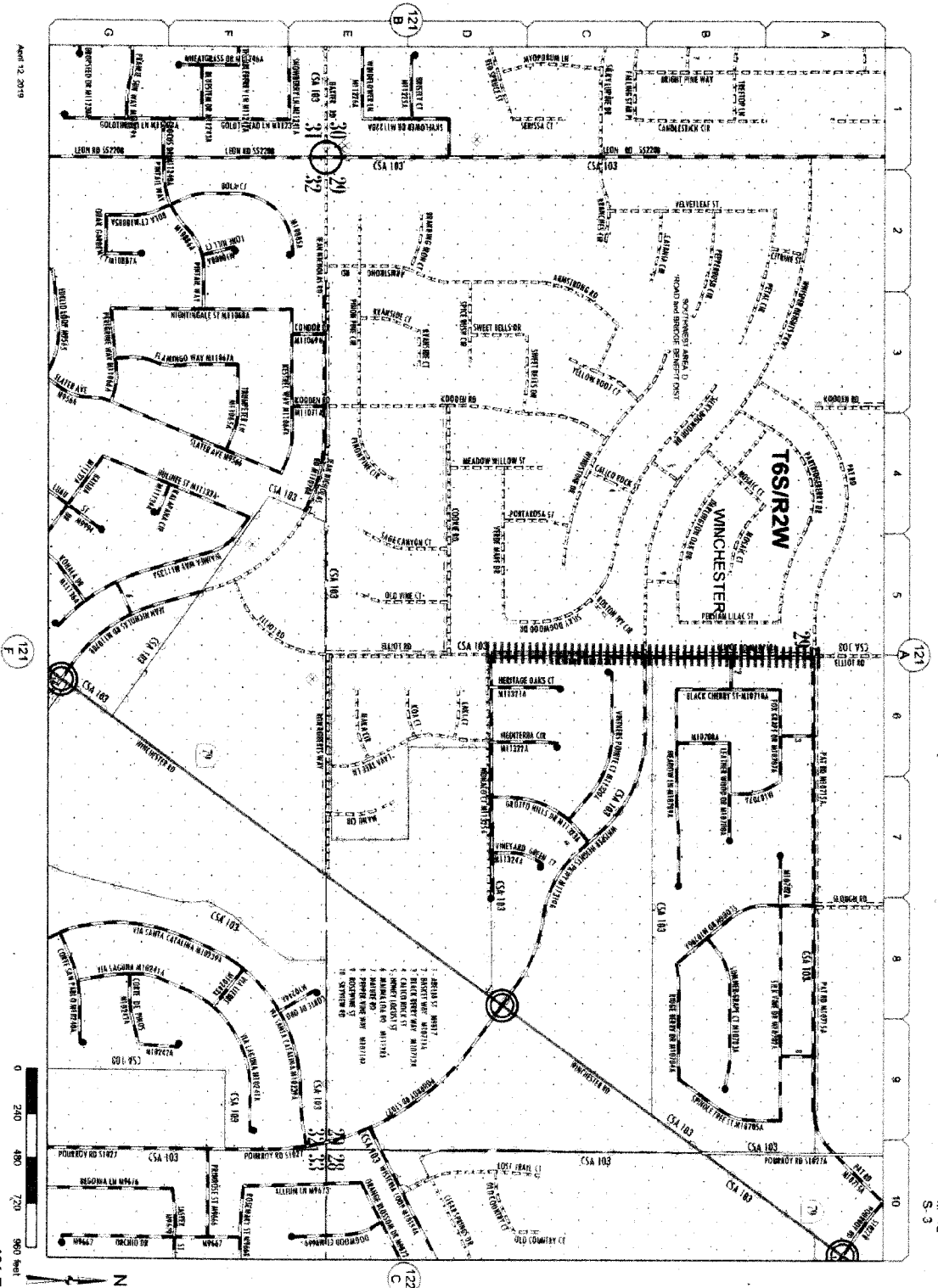

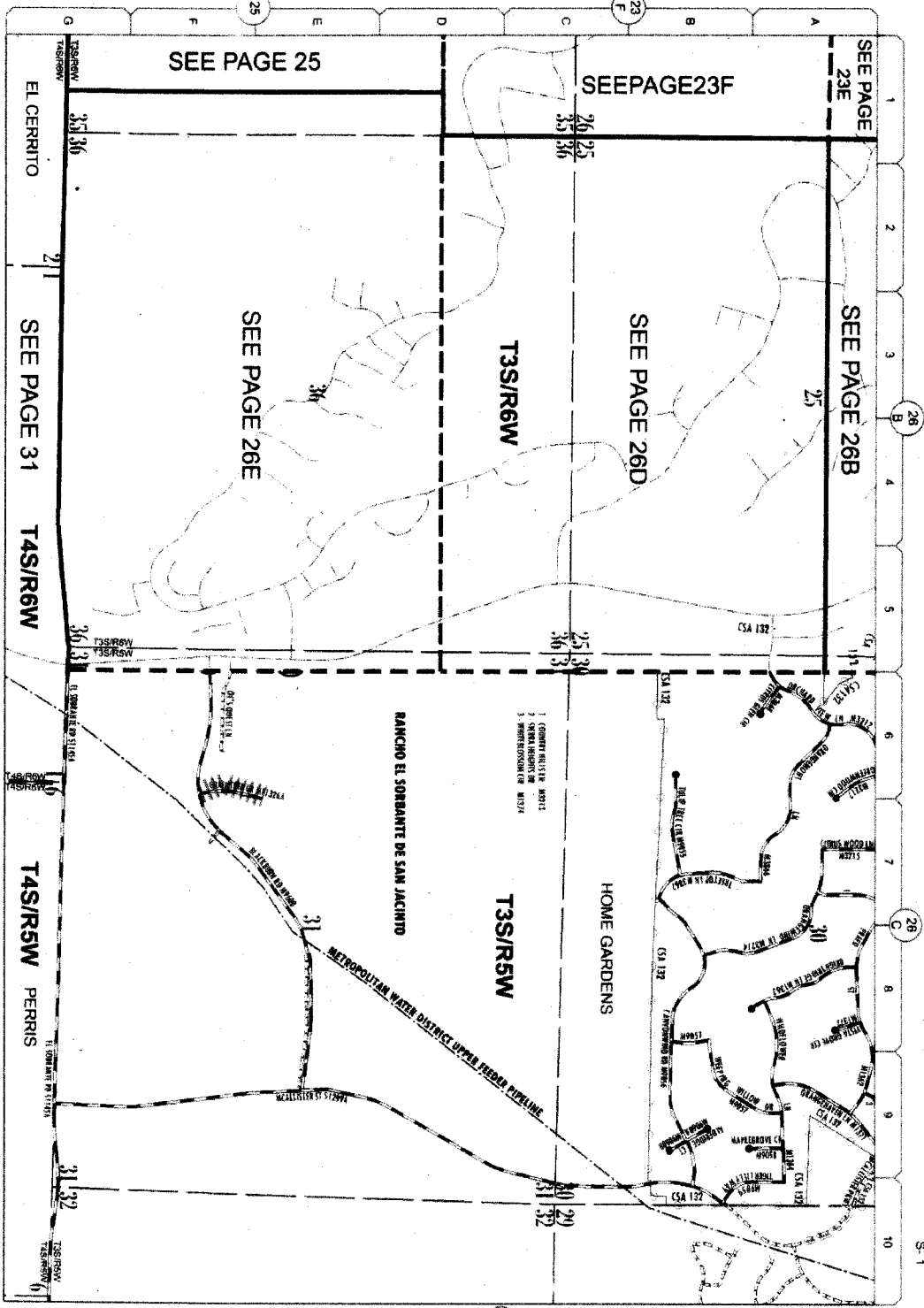

April 12, 2019

**Addition(s) to County
Maintained System**

Date: 4/11/2019

Page No: 15V41

Scale: See Attache

Road Book Page: 026A

Item No: 20

26-A

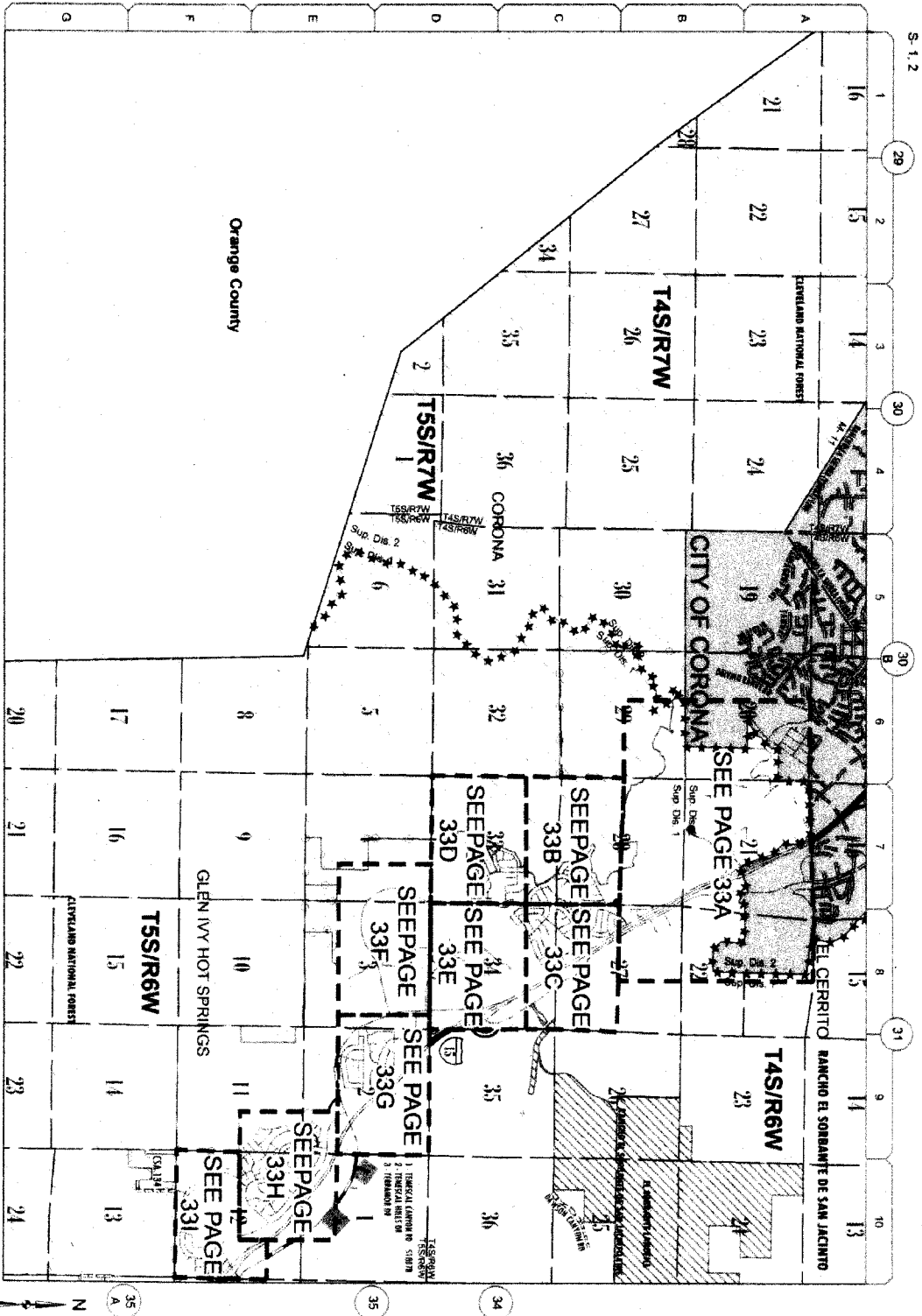

**Addition(s) to County
Maintained System**

Date: 4/11/2019

Page No.: 15V51

Scale: See Attached

Road Book Page: 33

Item No.: 21

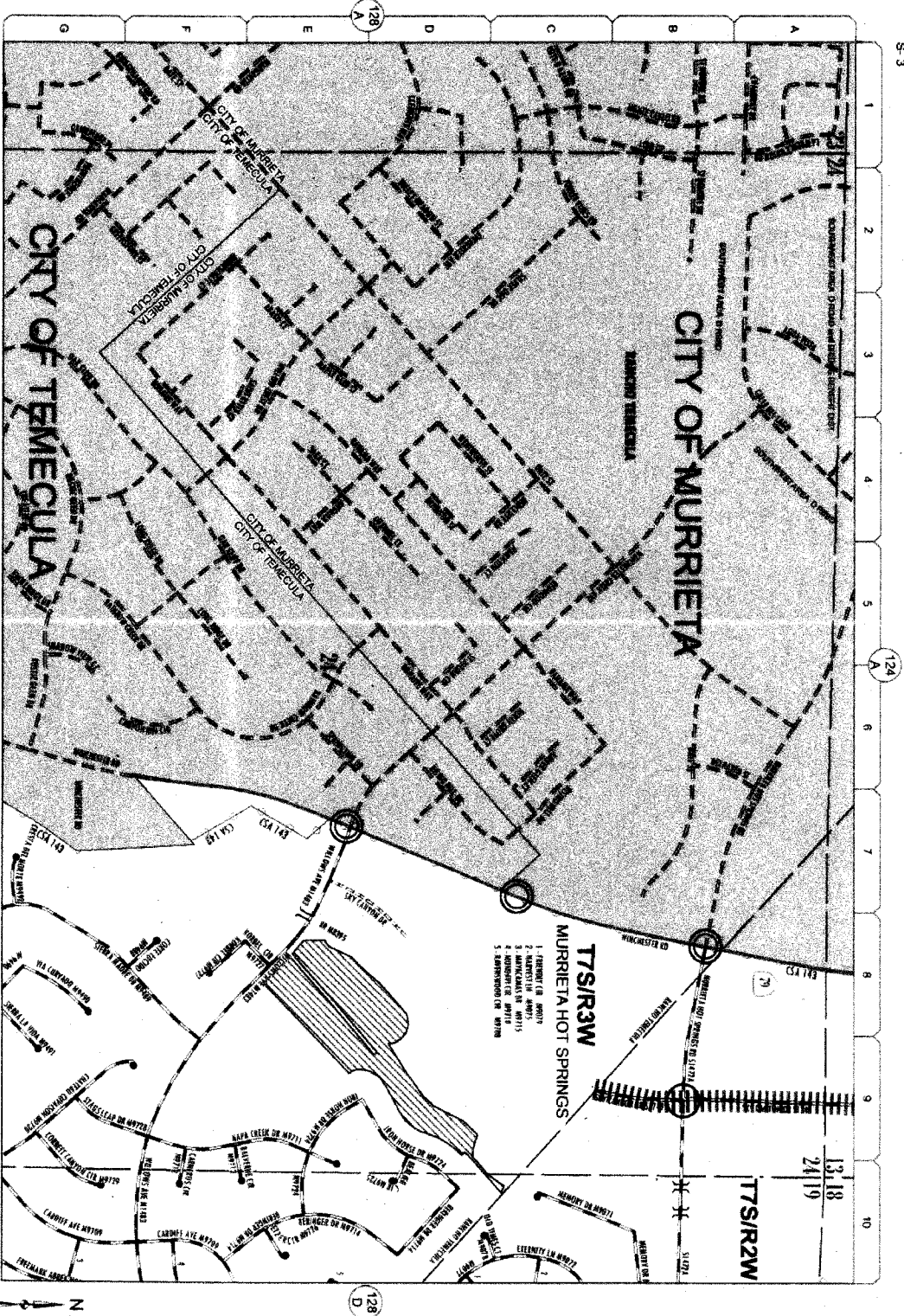

April 12, 2019
128-C
A

128
A

128
D

Change(s) to County
Maintained System

Date: 4/11/2019

Page No: 15W34

Scale: See Attache

Road Book Page: 128C

Item No: 22

TABULATION OF

COUNTY MAINTAINED ROAD SYSTEM

RIVERSIDE COUNTY

APRIL 1, 2019

EXHIBIT "B"

RIVERSIDE COUNTY MAINTAINED ROAD SYSTEM
Summary of Added, Changed or Deleted Maintained Roads

April 1, 2019

STATUS	ROAD #	NAME	FROM	TO	LENGTH	MAP SHEET	MAP COORD	SUPV DIST	PLUS/MIN
A	M1315A	ARROW LEAF LN	ROCKROSE LN	SMOKETREE DR	0.15	15W24	07H	3	0.15
A	M1292A	ASTURIAN ST	KOEPPER RD	SPENCER BUTTE DR	0.12	15V42	08E	1	0.12
A	M1302A	AUTUMN GLEN CIR	142 FT NE WASHINGTON ST	700 FT SW MAHOGANY GLEN DR	0.12	15W	04J	3	0.2
A	M1291A	BALUCHI CT	SPENCER BUTTE DR	737 FT SE TO END	0.14	15V42	08E	1	0.14
A	M1305A	BORCHARD RD	GRAND AVE	799 FT SW GRAND AVE	0.15	15W22	06J	1	0.15
A	M1300A	BUTTERFLY CIR	MAHOGANY GLEN DR	133 FT SW PRESIDIO HILLS LN	0.08	15W	04J	3	0.08
A	M1304A	CAMERON CT	SAGE ST	230 FT NE CAMERON CT	0.04	15V51	10D	1	0.04
A	M1298A	COLLIN DR	RACHEL LN	WESTERN VIEW DR	0.1	15W14	02J	3	0.1
A	M1309A	DECKER RD	NANDINA AVE	HARLEY KNOX BLVD	0.25	15V43	07D	1	0.25
A	M1297A	DREW CIR	RACHEL LN	235 FT N RACHEL LN	0.04	15W14	02J	3	0.04
A	M1310A	FARNSWORTH ST	HADDOCK ST	284 FT S HADDOCK ST	0.05	15W15	06B	3	0.05
A	M1289A	FOXEN DR	JUBILEE RD	YATES RD	0.13	15W	06B	3	0.13
A	M1287A	GOLDENEYE DR	SUNNY HILLS DR	SEA SMOKE ST	0.21	15W	04H	3	0.21
A	M1317A	GREEN ARBOR DR	ROCKROSE LN	SMOKETREE DR	0.14	15W24	07H	3	0.14
A	M1323A	GROTTO HILLS DR	MONACO CT	WHISPER HEIGHTS PKWY	0.12	15W24	07K	3	0.12
A	M1321A	HERITAGE OAKS CT	MONACO CT	366 FT N MONACO CT	0.07	15W24	07K	3	0.07
A	M1312A	INDUSTRY WAY	AULT RD	643 FT S WEALTH ST	0.47	15W34	02H	3	0.47
A	M1294A	KOEPPER RD	370 FT N ASTURIAN ST	422 FT S ASTURIAN ST	0.15	15V42	08E	1	0.15
A	M1295A	LA MINA LN	OLIVE ST	LOS ARROLLOS RD	0.25	15V42	08E	1	0.25
A	M1307A	LEROY RD	TEMESCAL CANYON RD	114 FT NE TEMESCAL CANYON RD	0.02	14V55	05K	1	0.02
A	M1293A	LOS ARROLLOS RD	EL MINERAL RD	LAMINA LN	0.5	15V42	08E	1	0.5
A	M1311A	MAHOGANY GLEN DR	PRESIDIO HILLS LN	786 FT SE AUTUMN GLEN CIR	0.57	15W	04J	3	0.57
A	M1322A	MEDITERRA CIR	MONACO CT	389 FT N MONACO CT	0.07	15W24	07K	3	0.07
A	M1325A	MONACO CT	ELLIOT RD	248 FT E VINEYARD GREEN CT	0.25	15W24	07K	3	0.25
A	M1308A	MY WAY ST	TAYLOR RD	660 FT E TAYLOR RD	0.12	15W13	01C	1	0.12
A	M1299A	PRESIDIO HILLS LN	BUTTERFLY CIR	128 FT NW MAHOGANY GLEN DR	0.18	15W	04J	3	0.18
A	M1298A	RACHEL LN	COLLIN DR	JUNIPER FLATS RD	0.09	15W14	02J	3	0.09
A	M1313A	RICH CT	WEALTH ST	623 FT S WEALTH ST	0.12	15W34	02H	3	0.12
A	M1318A	ROCKROSE LN	BAKTER RD	PRAIRIE SUN WAY	0.12	15W24	07H	3	0.12
A	M1303A	SAGE ST	PACIFIC CREST ST	MARYGOLD WAY	0.1	15V51	10D	1	0.1
A	M1288A	SEA SMOKE ST	JUBILEE RD	GOLDENEYE DR	0.08	15W	04H	3	0.08
A	M1316A	SMOKETREE DR	ARROW LEAF LN	GREEN ARBOR DR	0.04	15W24	07H	3	0.04
A	M1305A	SUBLETTE RD	GILMAN SPRINGS RD	2505 FT NW GILMAN SPRINGS RD	0.47	16V51	02C	3	0.47
A	M1327A	TEMESCAL HILLS DR	TEMESCAL CANYON RD	647 FT NE TEMESCAL CANYON RD	0.12	15V51	09E	1	0.12
A	M1328A	TERRAMOR DR	TEMESCAL CANYON RD	681 FT NE TEMESCAL CANYON RD	0.13	15V51	09E	1	0.13
A	M1301A	TULIP RANCH CIR	MAHOGANY GLEN DR	399 FT SW MAHOGANY GLEN DR	0.08	15W	04J	3	0.08
A	M1324A	VINEYARD GREEN CT	MONACO CT	319 FT N MONACO CT	0.06	15W24	07K	3	0.06
A	M1320A	VINTNERS POINTE CT	GROTTO HILLS DR	886 FT NW GROTTO HILLS DR	0.17	15W24	07K	3	0.17
A	M1314A	WEALTH ST	INDUSTRY WAY	LEON RD	0.34	15W34	02H	3	0.34
A	M1319A	WHISPER HEIGHTS PKWY	ELLIOT RD	SH-79WINCHESTER RD	0.4	15W24	07K	3	0.4

Total Added Mileage: 6.89

RIVERSIDE COUNTY MAINTAINED ROAD SYSTEM
 Summary of Added, Changed or Deleted Maintained Roads

April 1, 2019

STATUS	ROAD #	NAME	FROM	TO	LENGTH	MAP SHEET	MAP COORD	SUPV DIST	PLUS/MIN
C	M9422	BIG SKY CIR	SPENCER BUTTE DR	474 FT N SILVER HAWK TRL	0.85	15V52	07F	1	0.21
C	M1107A	CARAWAY LN	CORAL CANYON RD	8290 FT SW HYACINTH ST	0.15	15W21	01B	1	0.03
C	M11200A	CLOVER CIR	254 FT NE HYACINTH ST	424 FT SW HYACINTH ST	0.13	15W11	01D	1	0.06
C	M10712A	ELLIOT RD	MONACO CT	PAT RD	0.33	15W24	06K	3	0.16
C	M5598	HADDOCK ST	SH-79	FARMSWORTH ST	0.37	15W15	06B	3	0.24
C	M9814	HARLEY KNOX BLVD	L-215	DECKER RD	0.63	15V43	07E	1	0.2
C	M9625	JOSEPH RD	NICOLAS RD	1099 FT N TO END	0.21	15W34	05H	3	0.05
C	M10746A	MARYGOLD WAY	CORAL CANYON RD	SAGE ST	0.17	15W11	07D	1	0.07
C	M5276D	NANINDA AVE	DECKER RD	465 FT E HARVILL AVE	0.47	15V43	01B	1	0.25
C	M10747A	PACIFIC CREST ST	CORAL CANYON RD	SAGE ST	0.27	15W11	01B	1	0.08
C	M1972	PATTERSON ST	TELFORD	517 FT N MOUNTAIN AVE	0.5	15W12	03K	1	0.1
C	M11229A	PRAIRIE SUN WAY	GOLDTHREAD LN	ROCKROSE LN	0.39	15W24	08H	3	0.19
C	S1749	SKY CANYON DR	469 FT S MURRIETA HOT SPRINGS RD	927 FT N TECHNOLOGY DR	0.81	15W34	04G	3	0.06
C	M9423	SPENCER BUTTE DR	BIG SKY CIR	OLIVE ST	0.45	15V52	07F	1	0.22
C	S6052	TAMARACK RD	FREMONTIA RD	MESQUITE RD	0.52	16V34	09A	5	0.2
C	S5395	TAYLOR RD	SH-74	MY WAY ST	0.16	15W12	03K	1	0.04

Total Changed Mileage: 2.16

Total Increase Mileage: 9.05

**ADDITIONAL ITEMS FILED
WITH
THE CLERK OF THE
BOARD**