

SUBMITTAL TO THE BOARD OF SUPERVISORS
COUNTY OF RIVERSIDE, STATE OF CALIFORNIA



ITEM
3.25
(ID # 9045)

MEETING DATE:

Tuesday, July 23, 2019

FROM : ECONOMIC DEVELOPMENT AGENCY (EDA) AND Department of Child Support Services (DCSS) :

SUBJECT: ECONOMIC DEVELOPMENT AGENCY (EDA): Approval of the New Lease with GPT Riverside CA, LLC, 2001, 2041 & 2081 Iowa Avenue, Department of Child Support Services (DCSS), 10 Year Lease Term, District 1, CEQA Exempt, [\$43,134,947], 66% Federal, 34% State, (Clerk to File Notice of Exemption)

RECOMMENDED MOTION: That the Board of Supervisors:

1. Find that the project is exempt from the California Environmental Quality Act (CEQA) pursuant to State CEQA Guidelines Section 15301, Existing Facilities exemption and Section 15061(b)(3) "Common Sense" exemption;
2. Approve the attached New Lease between the County of Riverside and GPT Riverside CA, LLC, and authorize the Chairman of the Board to execute the same on behalf of the County; and
3. Direct the Clerk of the Board to file the Notice of Exemption with the County Clerk within 5 days of approval by the Board.

ACTION: Policy, CIP

Robert Field, Assistant County Executive Officer/ECD

5/29/2019



Kimberly Britt, Director of Child Support Services

5/30/2019

MINUTES OF THE BOARD OF SUPERVISORS

On motion of Supervisor Jeffries, seconded by Supervisor Perez and duly carried by unanimous vote, IT WAS ORDERED that the above matter is approved as recommended.

Ayes: Jeffries, Spiegel, Washington, Perez and Hewitt
Nays: None
Absent: None
Date: July 23, 2019
xc: EDA

Kecia R. Harper
Clerk of the Board
By 
Deputy

**SUBMITTAL TO THE BOARD OF SUPERVISORS COUNTY OF RIVERSIDE,
STATE OF CALIFORNIA**

FINANCIAL DATA	Current Fiscal Year:	Next Fiscal Year:	Total Cost:	Ongoing Cost
COST	\$3,474,859	\$3,384,533	\$42,132,306	\$
NET COUNTY COST	\$	\$	\$	\$
SOURCE OF FUNDS: 66% Federal, 34% State			Budget Adjustment: No	
			For Fiscal Year: 2019/20-30/31	

C.E.O. RECOMMENDATION: Approve

BACKGROUND:

Summary

On May 22, 2001, the County entered into a lease agreement on behalf of the Department of Child Support Services (DCSS) for the facility located at 2001, 2041 & 2081 Iowa Street, Riverside, California. This facility continues to meet the needs and requirements of DCSS and this Lease represents a ten year term commencing upon final completion of all tenant improvements. Landlord at its sole cost and expense shall fully renovate all the buildings as defined in the Lease.

Pursuant to the California Environmental Quality Act (CEQA), the lease amendment was reviewed and determined to be categorically exempt from CEQA under State CEQA Guidelines 15301, Class 1 – Existing Facilities and Section 15061(b)(3). The proposed project, the lease, is the letting of property involving minor alterations to existing facilities where no or negligible expansion of an existing use will occur.

Location: 2001, 2041, 2081 Iowa Avenue
Riverside, California

Lessor: GPT Riverside CA, LLC
10100 Santa Monica Blvd. Ste. 2600
Los Angeles California 90067

Size:	<u>Current Square Footage</u>	<u>New Square Footage</u>
2001 Iowa:	22,191 SF	2001 Iowa: 46,255 SF
2081 Iowa:	38,068 SF	2081 Iowa: 38,068 SF
<u>2041 Iowa:</u>	<u>33,647 SF</u>	<u>2041 Iowa: 33,647 SF</u>
TOTAL:	93,906 SF	TOTAL: 117,970 SF

Term: A 10 year term, with construction completion and rent commencement estimated to be February 1, 2021

**SUBMITTAL TO THE BOARD OF SUPERVISORS COUNTY OF RIVERSIDE,
STATE OF CALIFORNIA**

Option: County has two (2) five year options to extend the Lease at an initial 2.5% increase in rent, and 2.5% annual increases thereafter

Rent:

Current Rate	New Rate
\$2.15 per sq. ft.	\$2.10 per sq. ft.
\$202,238.59 per month	\$247,737.00 per month
\$2,426,863.08 per year	\$2,972,844 per year

Annual Adjustment: Two and a half (2.5%) percent

Utilities: Electricity and telephone paid by County

Custodial: Provided by Lessor

Maintenance: Provided by Lessor

Improvements: Lessor at its sole cost and expense shall fully renovate all three buildings. Improvements include new lobby, full office space reconfiguration to create efficiency, code compliance upgrades, building painting and landscaping improvements. Improvements valued at 8.5 million dollars will be completed by the Lessor at Lessors sole cost and expense

Additional Project Contingency: \$400,000 to be budgeted by County for County use if needed

RCIT: \$772,151

This Lease has been approved as to form by County Counsel.

Impact on Residents and Businesses

This facility provides a valuable service to residents of the County and this lease extension will insure that this assistance continues.

Additional Fiscal Information

See attached Exhibits A, B, and C. All associated costs for this Lease will be budgeted in FY19/20-FY30/31 by DCSS. DCSS will reimburse the Economic Development Agency (EDA) for all associated Lease costs on a monthly basis.

**SUBMITTAL TO THE BOARD OF SUPERVISORS COUNTY OF RIVERSIDE,
STATE OF CALIFORNIA**

Contract History and Price Reasonableness

This is a ten year Lease. The lease rate is deemed competitive based upon the current market.

The Lease has been amended six times previously for rent adjustments, extensions to the term, and tenant improvements.

<u>Amendment</u>	<u>Date and M.O.</u>
Lease	May 22, 2001 (M.O. 3-14)
First Amendment	May 14, 2002 (M.O. 3-14)
Second Amendment	June 4, 2002 (M.O. 3-30)
Third Amendment	August 27, 2002 (M.O. 3-36)
Fourth Amendment	October 28, 2003 (M.O. 3-15)
Fifth Amendment	December 13, 2005 (M.O. 3-9)
Sixth Amendment	June 30, 2015 (M.O. 3-25)

Attachments

- Lease
- Notice of Exemption
- Aerial Map
- Exhibits A, B, and C

RF:HM:VC:VY:CD:jb
Minute Traq ID # 9045

Rohini Lakshmi, Principal Management Analyst 7/15/2019



Gregory V. Priamos, Director County Counsel 7/3/2019

Exhibit A

FY 2019/20
DCSS- Hunter Park
2001, 2041 & 2081 Iowa Ave, Riverside

ESTIMATED AMOUNTS

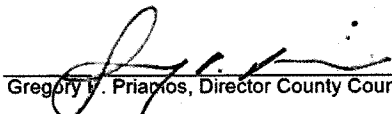
Current Office:	93,906 SQFT		
Cost per SQFT (Jul-Jan)	\$ 2.15		
Cost per SQFT (Feb-Jun)	\$ 2.20		
Lease Cost per Month (Jul-Jan)	\$ 202,239		
Lease Cost per Month (Feb-Jun)	\$ 206,283		
Total Lease Cost (Jul-Jan)		\$ 1,415,670	
Total Lease Cost (Feb-Jun)		\$ 1,031,417	
Current Total Lease Cost for FY 2019/20		\$ 2,447,087	

Estimated Additional Costs:

Utility Cost per SQFT	\$ 0.12		
Current Estimated Utility Cost (Jul-Jun)		\$ 135,225	
Current RCIT		\$ 772,151	
Current EDA Lease Management Fee	4.92%	\$ 120,397	
<u>Total Estimated Cost for FY 2019/20:</u>			
Amount in FY 2019/20 for New Lease		\$ 3,474,859	
TOTAL COUNTY COST	0%	\$ -	

Exhibit B

FY 2020/21
DCSS- Hunter Park
2001, 2041 & 2081 Iowa Ave, Riverside

ESTIMATED AMOUNTS

Total Square Footage to be Leased:

Current Office:	93,906	SQFT	
New Office as of 2/1/2021	117,970		
Cost per SQFT (Jul-Jan)	\$ 2.20		
Cost per SQFT (Feb-Jun)	\$ 2.10		
Lease Cost per Month (Jul-Jan)	\$	206,283	
Lease Cost per Month (Feb-Jun)	\$	247,737	
Total Lease Cost (Jul-Jan)		\$	1,443,984
Total Lease Cost (Feb-Jun)		\$	1,238,685
Current Total Lease Cost for FY 2020/21		\$	2,682,669

Estimated Additional Costs:

Utility Cost per SQFT	\$ 0.12		
Previous Estimated Utility Cost (Jul-Jan)		\$	78,881
Current Estimated Utility Cost (Feb-Jun)		\$	169,877
County Project Contingency		\$	400,000
Current EDA Lease Management Fee	4.92%	\$	131,987
Total Estimated Cost for FY 2020/21:			
Amount in FY 2020/21 for New Lease		\$	3,384,533
TOTAL COUNTY COST	0%	\$	-

Exhibit C

FY 2021/22 to 2030/31
DCSS- Hunter Park
2001, 2041 & 2081 Iowa Ave, Riverside

ESTIMATED AMOUNTS

Total Square Footage to be Leased:

Current Office: 117,970

	FY 2021/22	FY 2022/23	Total FY 2023/24 to FY 2030/31
Current Cost per SQFT (Jul-Jan)	\$ 2.10	\$ 2.15	
Current Cost per SQFT (Feb-Jun)	\$ 2.15	\$ 2.21	
Lease Cost per Month (Jul-Jan)	\$ 247,737	\$ 253,930	
Lease Cost per Month (Feb-Jun)	\$ 253,930	\$ 260,279	
Total Lease Cost (Jul-Jan)	\$ 1,734,159	\$ 1,777,513	\$ 17,694,286
Total Lease Cost (Feb-Jun)	\$ 1,269,652	\$ 1,301,393	\$ 11,369,124
Current Total Lease Cost for FY 2020/21 to 2030/31	\$ 3,003,811	\$ 3,078,906	\$ 29,063,410

Estimated Additional Costs:

Utility Cost per SQFT	\$ 0.12		
Current Estimated Utility Cost (Jul-Jun)	\$ 169,877	\$ 169,877	\$ 1,458,109
Current EDA Lease Management Fee 4.92%	\$ 147,788	\$ 151,482	\$ 1,429,920

Total Estimated Cost for FY 2021/22 to 2030/31:

Amount for New Amendment	\$ 3,321,475	\$ 3,400,265	\$ 31,951,439
F11 Total Cost for New Lease	\$ 42,132,306		
F11 Total County Cost 0%	\$ -		

2001, 2041 & 2081 Iowa Ave., Riverside
Lease

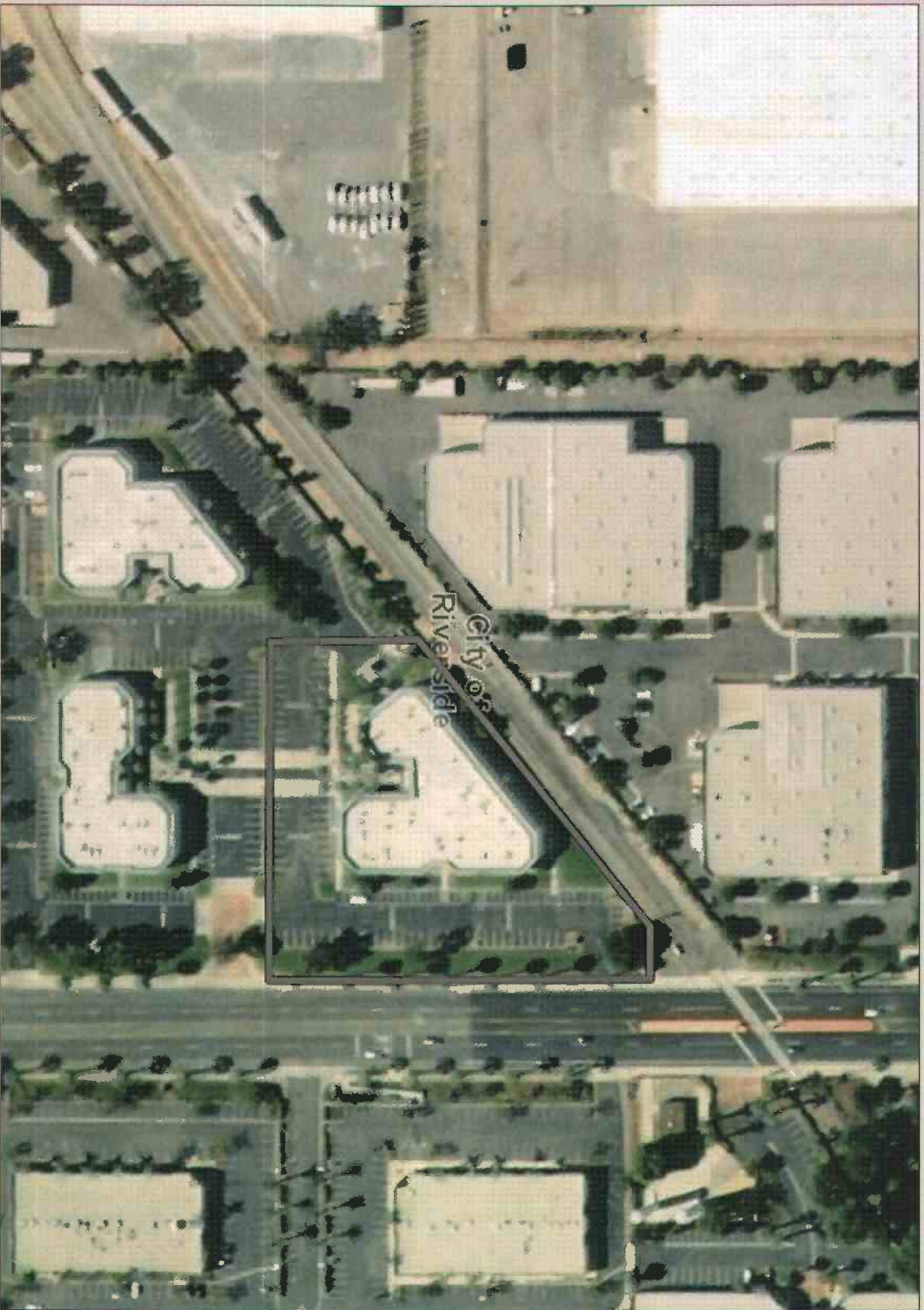

- Legend**
- Blue Line Streams
 - City Areas

Notes

IMPORTANT Maps and data are to be used for reference purposes only. Map features are approximate, and are not necessarily accurate to surveying or engineering standards. The County of Riverside makes no warranty or guarantee as to the content (the source is often third party), accuracy, timeliness, or completeness of any of the data provided, and assumes no legal responsibility for the information contained on this map. Any use of this product with respect to accuracy and precision shall be the sole responsibility of the user.



REPORT PRINTED ON... 5/8/2019 9:21:19 AM

© Riverside County GIS



Original Negative Declaration/Notice of Determination was routed to County Clerks for posting on.

7/25/19
Date

kb
Initial

NOTICE OF EXEMPTION

June 13, 2019

Project Name: County of Riverside, Department of Child Support Services Lease Agreement with GPT Riverside, Hunter Park Office Plaza, Riverside

Project Number: FM042611007600

Project Location: 2001, 2041, & 2081 Iowa Street, north of Spruce Street, Assessor's Parcel Numbers (APNs) 249-110-055, 249-110-056, 249-110-057, Riverside, Riverside County, California, 92507 (See attached exhibit)

Description of Project: On May 22, 2001, the County of Riverside (County) entered into a Lease Agreement on behalf of the Department of Child Support Services (DCCS) for the facility located at 2001, 2041, & 2081 Iowa Street, Riverside, California. The facility continues to meet the needs and requirements of DCCS and a new ten year lease with tenant improvements is being sought. The ten year lease would commence upon final completion of tenant improvements, which includes interior alterations to keep the facilities operating over the long term, including rehabilitation to the floor and ceilings, and improvements to keep the plumbing and mechanical systems operating efficiently. Two five year options to extend the term by the County are included as part of the terms of the Lease Agreement. The proposed lease for approximately 117,970 square feet of office space within three existing buildings and completion of tenant improvements is identified as the proposed project under the California Environmental Quality Act (CEQA). No additional direct or indirect physical environmental impacts are anticipated.

Name of Public Agency Approving Project: County of Riverside, Economic Development Agency

Name of Person or Agency Carrying Out Project: County of Riverside, Economic Development Agency, Department of Child Support Services, and GPT Riverside

Exempt Status: State CEQA Guidelines Section 15301 Existing Facilities Exemption, Section 15061(b) (3), General Rule or "Common Sense" Exemption, Codified under Title 14, Article 5 Sections 15061.

JUL 28 2019 3.25

Reasons Why Project is Exempt: The proposed project is categorically exempt from the provisions of CEQA specifically by the State CEQA Guidelines as identified below. The project will not result in any specific or general exceptions to the use of the categorical exemption as detailed under State CEQA Guidelines Section 15300.2. The project will not cause an impact to an environmental resource of hazardous or critical concern nor would the project include unusual circumstances which would have a potentially significant effect on the environment. No significant environmental impacts are anticipated to occur with the Lease Agreement.

- **Section 15301 –Existing Facilities:** This Class 1 categorical exemption includes the operation, repair, maintenance, leasing, or minor alteration of existing public or private structures or facilities, provided the exemption only involves negligible or no expansion of the previous site’s use. The Project, as proposed, is limited to a lease and includes minor modifications to an existing building which would be limited to interior or exterior alterations as defined under 15301 (a). DCSS currently leases space in three free-standing buildings. DCSS will increase the amount of leased space within the building designated at 2001 Iowa Avenue, but no addition or expansion to any of the existing buildings would occur, such that that total building footprints of the three buildings would remain unchanged, the number of parking spaces would remain unchanged, and the use would be consistent with the existing commercial/office space. The Lease and tenant improvements will not substantially increase or expand the use of the site, and is limited to the continued use of the site in a similar capacity; therefore, the Project is exempt as the Project meets the scope and intent of the Class 1 Exemption identified in Section 15301, Article 19, Categorical Exemptions of the CEQA Guidelines.
- **Section 15061 (b) (3) – “Common Sense” Exemption:** In accordance with CEQA, the use of the Common Sense Exemption is based on the “general rule that CEQA applies only to projects which have the potential for causing a significant effect on the environment.” State CEQA Guidelines, Section 15061(b) (3). The use of this exemption is appropriate if “it can be seen with certainty that there is no possibility that the activity in question may have a significant effect on the environment.” *Ibid*. This determination is an issue of fact and if sufficient evidence exists in the record that the activity cannot have a significant effect on the environment, then the exemption applies and no further evaluation under CEQA is required. See *No Oil, Inc. v. City of Los Angeles* (1974) 13 Cal. 3d 68. The ruling in this case stated that if a project falls within a category exempt by administrative regulation or 'it can be seen with certainty that the activity in question will not have a significant effect on the environment', no further agency evaluation is required. With certainty, there is no possibility that the project may have a significant effect on the environment. The proposed Lease and tenant improvements will not result in any direct or indirect physical environmental impacts. The use and operation of the facility will be substantially similar to the planned use and associated entitlements which were completed prior to the construction of the existing building, which took into the account all of the potential effects that could result from a fully-occupied facility. The use of the facilities by DCSS, would be consistent with the existing and planned use, would not require additional parking, facilities, or infrastructure, such that an expansion of increase in capacity could occur; therefore, in no way, would the Project, as proposed, have the potential to cause a significant environmental impact and the Project is exempt from further CEQA analysis.

Based upon the identified exemptions above, the County of Riverside, Economic Development Agency hereby concludes that no physical environmental impacts are anticipated to occur and the project as proposed is exempt under CEQA. No further environmental analysis is warranted.

Signed: _____

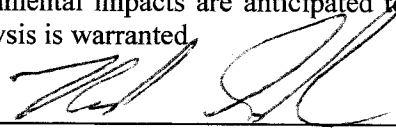

Date: _____

6/13/19

Mike Sullivan, Senior Environmental Planner
County of Riverside, Economic Development Agency

RIVERSIDE COUNTY CLERK & RECORDER

**AUTHORIZATION
TO BILL
BY JOURNAL VOUCHER**

Project Name: Department of Child Support Services Lease Agreement with GPT Riverside,
Iowa Street, Riverside

Accounting String: 524830-47220-7200400000- - FM042611007600

DATE: June 13, 2019

AGENCY: Riverside County Economic Development Agency

THIS AUTHORIZES THE COUNTY CLERK & RECORDER TO BILL FOR FILING AND HANDLING FEES FOR THE ACCOMPANYING DOCUMENT(S).

NUMBER OF DOCUMENTS INCLUDED: One (1)

AUTHORIZED BY: Mike Sullivan, Senior Environmental Planner, Economic Development Agency

Signature:  _____

PRESENTED BY: Candice Diaz, Real Property Agent II, Economic Development Agency

-TO BE FILLED IN BY COUNTY CLERK-

ACCEPTED BY: _____

DATE: _____

RECEIPT # (S) _____



Date: June 13, 2019

To: Kiyomi Moore/Josefina Castillo, Office of the County Clerk

From: Mike Sullivan, Senior Environmental Planner, Project Management Office

Subject: **County of Riverside Economic Development Agency Project # FM042611007600**
Department of Child Support Services Lease Agreement with GPT Riverside, Iowa Street, Riverside

The Riverside County's Economic Development Agency's Project Management Office is requesting that you post the attached Notice of Exemption. Attached you will find an authorization to bill by journal voucher for your posting fee.

After posting, please return the document to:

Mail Stop #1330

Attention: Mike Sullivan, Senior Environmental Planner,

Economic Development Agency,

3403 10th Street, Suite 400, Riverside, CA 92501

If you have any questions, please contact Mike Sullivan at 955-8009 or email at msullivan@rivco.org.

Attachment

cc: file

LEASE

2001, 2041 and 2081 Iowa Avenue, Riverside

Table of Contents

	<u>Page</u>
1. Parties	1
2. Premises	1
2.1 Letting	1
2.2 Defined	1
2.3 Preparation of Premises/Acceptance	1
2.4 Condition of Premises	1
3. Use	2
4. Term	2
4.1 Commencement	2
4.2 Confirmation of Lease Information	3
4.3 Delay in Delivery of Premises	3
4.4 Holding Over	3
5. Rent	4
5.1 Rent	4
5.2 Percentage Increase	4
6. Options	4
6.1 Option to Extend Term	4
6.2 Right of First Refusal to Extend Lease Term	4
7. Compliance	5
7.1 Compliance	5
7.2 Americans with Disabilities	6
7.3 Asbestos and Lead Based Paint	6
7.4 Hazardous Substance	6
7.5 Sick Building Syndrome	7
7.6 Waste Water	7
8. Custodial Services	8
8.1 Custodial Services	8
8.2 County's Right to Provide Custodial Service and Deduct Cost	8
9. Utilities	9
10. Repairs and Maintenance	9
10.1 Lessor's Repair and Maintenance Obligations	9
10.2 Lessor's Default	10

10.3	County's Right to Make Repairs and Deduct Cost.....	10
10.4	Emergency Repairs	11
10.5	Periodic Services	12
11.	Alterations and Additions	12
11.1	Improvements by Lessor.....	12
11.2	Improvements by County	14
11.3	Communications Equipment.....	14
12.	Hold Harmless.....	15
13.	Insurance.....	16
13.1	Lessor's Insurance.....	16
13.2	County's Insurance	19
14.	Damage and Destruction	19
14.1	Repair of Damage.....	19
14.2	Repair Period Notice.....	19
14.3	Lessor's Option to Terminate or Repair	20
14.4	County's Option to Terminate	20
14.5	Rent Abatement Due to Casualty	20
14.6	Damage Near End of Term.....	20
14.7	Effective Date of Termination; Rent Apportionment.....	21
14.8	Waiver of Statutory Provisions.....	21
14.9	Release on Termination.....	21
15.	Eminent Domain	21
15.1	Total Condemnation	21
15.2	Partial Condemnation	21
15.3	Award.....	22
15.4	Temporary Condemnation	22
16.	Estoppel Certificates.....	22
17.	Subordination, Non-Disturbance, and Attornment	22
17.1	Subordination, Non-Disturbance, and Attornment Agreement.....	22
17.2	Subordination.....	23
17.3	Attornment	23
18.	Breach by Lessor.....	23
18.1	Lessor's Default.....	23
18.2	County's Right to Cure Lessor's Default and Deduct Cost.....	23
18.3	Rent Setoff.....	24
19.	Lessor's Representations and Warranties.....	24
19.1	Title	24
19.2	Certificate of Authority.....	24
19.3	No Litigation.....	24
19.4	Easements.....	24
20.	Miscellaneous.....	25
20.1	Quiet Enjoyment	25

20.2	Non-Waiver.....	25
20.3	Binding on Successors	25
20.4	Severability	25
20.5	Venue	25
20.6	Attorneys' Fees.....	25
20.7	County's Representative.....	26
20.8	Agent for Service of Process	26
20.9	Entire Lease.....	26
20.10	Interpretation.....	26
20.11	Time of Essence	27
20.12	Recording	27
20.13	Consent	27
20.14	Title	27
20.15	Conveyance by Lessor	27
20.16	Mechanic's Liens	27
20.17	Surrender.....	28
20.18	Notice	28
20.19	Previous Lease and Amendments	28
20.20	Authority.....	29
20.21	Separate Writing and Exhibits.....	29
20.22	Approval of Supervisors.....	29
20.23	Force Majeure.....	29

EXHIBITS

The following exhibits are attached hereto and made a part of this Lease:

Site Plan	Exhibit A
Leasehold Improvement Agreement	Exhibit B
Final Space Plan	Exhibit B1
Final Working Drawings	Exhibit B2
Construction Schedule	Exhibit B3
Phasing Plan	Exhibit B4
Itemized Cost Breakdown	Addendum 1
Actual Costs	Addendum 2
Asbestos	Exhibit C
Confirmation of Lease Information	Exhibit D
Custodial Services Requirements for Leased Facilities	Exhibit E
General Construction Specifications for Leased Facilities	Exhibit F
Estoppel Certificate	Exhibit G
Subordination, Non-Disturbance & Attornment Agreement	Exhibit H

LEASE
2001, 2041 and 2081 Iowa Avenue, Riverside

1. Parties.

1.1 This Lease (“**Lease**”) is made by and between the **COUNTY OF RIVERSIDE**, a political subdivision of the State of California, hereinafter referred to as “County” and **GPT RIVERSIDE CA, LLC**, a Delaware limited liability company, hereinafter referred to as “**Lessor.**” County and Lessor are hereinafter collectively referred to as the “**Parties**” or individually as a “**Party.**”

2. Premises.

2.1 Letting. Lessor hereby leases to County, and County hereby leases from Lessor, the Premises, for the term, at the rental, and upon all terms, covenants and conditions set forth in this Lease.

2.2 Defined. The “**Premises**” shall consist of that certain real property, including all improvements therein or to be provided by Lessor under the terms of this Lease, and commonly known as Hunter Park Office Plaza, located in the City of Riverside, County of Riverside, State of California, also identified as Assessor Parcel Numbers 249-110-055, 249-110-056, 249-110-057, and generally described as three free standing buildings consisting of approximately 117,970 square feet with approximately 414 common parking spaces, all as shown on the site plan attached as Exhibit “A.” It is understood that the Premises include all appurtenances and easements thereto and the non-exclusive right of ingress and egress at all times to and from the public streets and highways for County, its employees and invitees.

2.3 Preparation of Premises/Acceptance. The rights and obligations of the Parties regarding the construction of the Premises before the commencement of the Lease Term are stated in the attached Leasehold Improvement Agreement, Exhibit “B.” If this Lease conflicts with the Leasehold Improvement Agreement, the Leasehold Improvement Agreement shall prevail.

2.4 Condition of Premises. Lessor shall deliver the Premises to County in a fully clean and safe condition, free of hazards and debris, entirely permitted and inspected by local authorities, on the Commencement Date, and County will

continue to occupy the Premises pursuant to the terms of the Existing Lease at all times prior to the Commencement Date. Lessor warrants for the term of this Lease, that all systems and equipment, including, but not limited to, electrical, plumbing, fire sprinkler, fire suppression system, fire/life/safety system, elevators, lighting, heating, ventilating and air conditioning systems (“HVAC”), if any, that serve the Premises and all other such elements in the Premises (herein defined as the “Base Building Systems”), other than those installed or modified or constructed by County, shall be in safe, hazard free, good operating condition, and, the roof, bearing walls and foundation of the Premises shall be free of material defect.

3. Use.

3.1 County shall use and occupy the Premises for the purpose of providing office space for use by the Department of Child Support Services (DCSS), but the Premises may be used for any official business of County government or any other legal use which is substantially consistent with general office use (provided that any use of the Premises shall at all times be in compliance with laws, rules and regulations, including zoning codes, and shall not result in the need for any tenant improvements which would be paid for by the Lessor, to the Premises or any modification of the obligations of Landlord under this Lease). Nothing contained in this Lease shall be construed to require County to occupy the Premises continuously.

4. Term.

4.1 Commencement. This Lease shall be effective upon the date of its full execution by the Parties hereto. The Term of this Lease shall be for a period of ten (10) years (“**Original Term**”) commencing on the earlier of (a) the date County staff occupies the Premises after the substantial completion of Phase III, as set forth in Exhibit “B3” and “B4” of Exhibit “B”, or (b) the date on which County accepts the Premises for occupancy after the substantial completion of Phase III, as set forth in Exhibit “B3” and “B4” of Exhibit “B” (“**Commencement Date**”), which shall occur only after Lessor delivers to County a copy of the Certificate of Occupancy (or reasonable equivalent confirming that the Premises may be legally occupied for business purposes) executed by the appropriate governing authority, if applicable, and provided that County, in its sole discretion, is satisfied that all leasehold improvements have been

completed in accordance with Exhibit "B" and Exhibit "F," excepting minor punch list items, a schedule of which shall be agreed upon by Lessor and County promptly following completion of each phase of the Leasehold Improvements, and shall be promptly completed thereafter ("**Commencement Date**"). The Original Term shall expire at midnight on the last day of the Original Term ("**Expiration Date**").

4.2 Confirmation of Lease Information. At such time as the Commencement Date of this Lease has been determined, either Party may deliver to the other Party a notice in the form set forth in the attached Exhibit "D," which the receiving Party shall execute, after making any corrections necessary to conform the information to the provisions of this Lease, and return to the forwarding Party within thirty (30) days after receipt. Either Party will use reasonable efforts to deliver the notice to the other Party within thirty (30) days after the Lease Commencement Date. Anything to the contrary notwithstanding, failure to forward or execute said notice shall not invalidate or nullify the provisions of this Lease.

4.3 Delay in Delivery of Premises. If the Original Term of this Lease has not commenced by the date which is ninety (90) days following the "Building Occupied" date for Phase III, which is May 26, 2021, as stated on the Construction Schedule attached as Exhibit "B3", County may, at its sole remedy, deduct from any rents that may become due hereunder the sum of \$8,258.00 for each day the Premises are not substantially complete and available for occupancy as per paragraph 5.2 and 6.1 of Exhibit B, after said date, as liquidated damages for failure to provide occupancy in a timely manner as prescribed hereunder. Lessor and County agree that such damages are the mutually exclusive remedy, as prescribed in this Section 4, for such failure, in that at the time of entering into this Lease it would be impractical and extremely difficult to fix the actual damages that would flow from Lessor's failure to provide occupancy in a timely manner, including, but not limited to, the difference in money between the total sum to be paid by County to another party for rent to Lease such party's real property.

4.4 Holding Over. Any holding over by County after the expiration of said term or any extension thereof shall be deemed a month to month tenancy upon the same terms and conditions of this Lease.

5. Rent. The anniversary dates shall be deemed to fall on the first day of the first full month of each lease year following commencement of the Lease term.

5.1 Rent. County shall pay the sum of two hundred forty-seven thousand seven hundred and thirty-seven dollars (\$247,737.00) per month to Lessor as rent for the Leased Premises, payable, in advance, on the first day of the month or as soon thereafter as a warrant can be issued in the normal course of County's business; provided, however, in the event rent for any period during the term hereof which is for less than one (1) full calendar month said rent shall be pro-rated based upon the actual number of days of said month.

5.2 Percentage Increase. Notwithstanding the provisions of Section 5.1 herein, the monthly rent shall be increased on the anniversary date by an amount equal to two and a half percent (2.5%) of such monthly rental.

6. Options.

6.1 Option to Extend Term. Lessor grants to County two (2) options to extend the Lease term ("**Extension Option(s)**"). Each Extension Option shall be for a period of five (5) years ("**Extended Term**"), subject to the conditions described in this Section 6.1.

6.1.1 Exercise of Option. The Extension Option(s) shall be exercised by County delivering to Lessor written notice thereof no later than sixty (60) days prior to the expiration of the Original Term or any extension thereof.

6.1.2 Option Rent. The rent payable by County during any Extended Term shall be increased by two and a half (2.5%) percent of the previous month's rent.

6.1.3 All terms and conditions of this Lease with exception of Rent and Lease Term shall remain in full force and effect during the Extended Term.

6.2 Right of First Refusal to Extend Lease Term. At such time as the Original Term and/or Extended Terms have expired, in further consideration of the Rent, Covenants, and Conditions to be paid, performed, and observed by County, Lessor hereby grants to County a right of first refusal to extend the Lease of the Premises. In the event Lessor receives, prior to the Expiration Date or within ninety (90) days following the Expiration Date, a bona fide offer from a third party to lease the

Premises, which offer is acceptable to Lessor, Lessor shall promptly notify County in writing ("**ROFO Offer**") of the offer, including the amount of rent offered and other terms and conditions of the offer. County shall have thirty (30) days following delivery of such ROFO Offer within which to notify Lessor in writing whether County agrees to extend the Lease of the Premises on the same terms and conditions as the third party offer set forth in the ROFO Offer, subject to Board of Supervisor approval. In the event County elects to extend the Lease of the Premises, the Lease shall be subject to the same terms and conditions as the third party offer (as set forth in the ROFO Offer), including, but not limited to, amount of rent, term, and commencement date. In the event County fails to give written notice of its election to extend the Lease of the Premises, Lessor shall be free to accept the bona fide offer and lease the Premises to the third party. If the third party fails to lease the Premises and the Premises remains available, County shall have the same right of first refusal granted herein with respect to a bona fide offer to lease the Premises by a subsequent third party offeror, provided, however, Lessor shall have no obligation to make a ROFO Offer to County following the expiration of ninety (90) days following the Expiration Date.

7. Compliance.

7.1 Compliance. Lessor warrants that the Premises and improvements on the Premises shall comply with all applicable State and Federal laws, covenants or restrictions of record, building codes, regulations and ordinances ("**Applicable Requirements**") in effect on the Commencement Date of this Lease, as applicable to County's use of the Premises as of the Commencement Date as permitted under the terms of this Lease. If the Premises do not comply with said warranty as of the Commencement Date, Lessor shall, as County's sole remedy, promptly after receipt of written notice from County or any governmental agency having jurisdiction over such matters setting forth the nature and extent of such non-compliance, rectify the same at Lessor's expense. If the Applicable Requirements are hereinafter changed so as to require during the Term of this Lease, unless same is the result of the use to which County puts the Premises or the result of work performed at the Premises by County or its agents, either (i) the construction of an addition to or an alteration of the Premises, (ii) the remediation of any Hazardous Substance as hereinafter defined which was not

brought to the Premises by County, or (iii) the reinforcement or other physical modification of the Premises, Lessor shall, promptly after receipt of written notice from County or any governmental agency having jurisdiction over such matters setting forth the nature and extent of such non-compliance, rectify the same at Lessor's expense.

7.2 Americans with Disabilities. Lessor warrants and represents the Premises shall be readily accessible to and usable by individuals with disabilities in compliance with Title III of the Americans with Disabilities Act of 1990 and California Title 24, as amended from time to time and regulations issued pursuant thereto and in effect from time to time. Any cost incurred to cause the Premises to comply with said Act shall be borne by Lessor.

7.3 Asbestos and Lead Based Paint. Lessor warrants and represents the Premises shall be constructed, operated and maintained free of hazard from asbestos and lead based paint, as more fully set forth in the attached Exhibit "C."

7.4 Hazardous Substance. It is the intent of the Parties to construe the term "**Hazardous Substances**" in its broadest sense. Hazardous Substance shall be defined as any product, substance, or waste whose presence, use, manufacture, disposal, transportation, or release, either by itself or in combination with other materials, is either: (a) potentially injurious to the public health, safety or welfare, the environment or the Premises; (b) regulated or monitored by any governmental authority; or (c) a basis for potential liability of County to any governmental agency or third party under any applicable statute or common law theory.

Lessor acknowledges that County's use may from time to time require the presence of Hazardous Substances at the Premises, County agrees that all such Hazardous Substances located in, at, or on the Premises shall be used, stored, handled, treated, transported, and disposed of in compliance with all applicable laws.

Lessor warrants and represents to County that Lessor has not used, discharged, dumped, spilled or stored any Hazardous Substances on or about the Premises, whether accidentally or intentionally, legally or illegally, and has received no notice of such occurrence and has no knowledge that any such condition exists at the Premises. If any claim is ever made against County relating to Hazardous Substances present at or around the Premises, whether or not such substances are present as of the date

hereof, or any such Hazardous Substances are hereafter discovered at the Premises (unless introduced or exacerbated by County, its agents or employees), all costs of removal incurred by, all liability imposed upon, or damages suffered by County because of the same shall be borne by Lessor, and Lessor hereby indemnifies and agrees to be responsible for and defend and hold County harmless from and against all such costs, losses, liabilities and damages, including, without limitation, all third-party claims (including sums paid in settlement thereof, with or without legal proceedings) for personal injury or property damage and other claims, actions, administrative proceedings, judgments, compensatory damages, penalties, fines, costs, losses, attorneys' fees and expenses (through all levels of proceedings), consultants or experts fees and costs incurred in enforcing this indemnity, provided in no event shall Lessor be liable under this Lease for punitive or speculative damages, or lost profits. The representation, warranty and indemnity of Lessor described in this Paragraph shall survive the termination or expiration of this Lease.

7.5 Sick Building Syndrome. Lessor warrants and represents the Premises shall be constructed, operated and maintained free of certain hazards, including, but not limited to: spores, fungus, molds, bacteria, chemicals or fumes or other causes of any hazardous micro-environments, sometimes known as "**Sick Building Syndrome**," emanating from or within the Premises that may potentially cause discomfort, bodily injury, sickness or death. Should it be determined that remediation is necessary based on a report by a trained investigator, Lessor will promptly contract with a qualified and experienced company to safely remove the micro-environments using remediation guidelines recommended or required by the appropriate governmental agency. Any cost incurred to cause the Premises to be free of such hazard shall be borne by Lessor. Notwithstanding anything to the contrary herein, in no event shall Lessor have any liability or responsibility for any conditions or events arising out of any acts or work performed by County.

7.6 Waste Water. Lessor shall be responsible for compliance with all Federal, state or local laws, regulations or permits pertaining to storm water pollution, prevention plans ("**SWPPP**") and all National Pollution Discharge Elimination System ("**NPDES**") laws or regulations adopted or to be adopted by the United States

Environmental Protection Agency. Parking lot sweeping shall be done as required by NPDES rules or as needed, at least two times per year, once prior to the rainy season.

8. Custodial Services.

8.1 Custodial Services. Lessor shall provide, or cause to be provided, and pay for all custodial services in connection with the Premises and such services shall be provided as set forth in the attached Exhibit "E." The provider of such custodial services will perform background checks through LiveScan or in the manner specified by County, of qualified permanent and temporary employees to determine their suitability for employment. The provider will be bonded in the sum of \$10,000.00, and proof of such insurance, as supplied by the Lessor, shall be furnished prior to occupancy of Premises by County. In addition to bonding as required herein, Lessor shall also receive proof of statutory workers' compensation insurance, commercial general liability and vehicle liability insurance from the provider of any custodial functions performed at the Premises location.

8.2 County's Right to Provide Custodial Service and Deduct Cost.

If County provides to Lessor written notice during business hours, between 9am to 5pm, of an event or circumstance that requires the action of Lessor with respect to the custodial services as set forth in Section 8.1 and Exhibit "E," and Lessor fails to provide such action as required by the terms of this Lease within two (2) business days of receipt of the County's written notice, except if written notice is provided on Friday. If written notice is provided on Friday, Lessor shall have seventy-two (72) hours to respond. County may take the required action to provide custodial services by its staff or those of a reputable and licensed custodial contractor if: (1) County delivers to Lessor an additional written notice advising Lessor that County intends to take the required action if Lessor does not begin the required action within twenty-four (24) hours after the written notice; and (2) Lessor fails to begin the required work (or to cause the required work to be performed) within this twenty-four (24) hour period. Upon demand by County, Lessor shall promptly reimburse County the actual cost and expenses thereof, provided said costs and expenses are reasonable. Should Lessor fail to promptly pay the cost and expenses, County may deduct and offset that amount from

Rent payable under this Lease. For purposes of this Section, notice given by e-mail in accordance with the terms of Section 20.18 of this Lease shall be deemed sufficient.

9. Utilities.

9.1 Lessor warrants and represents to County that during the term of this Lease and any extension thereof that sufficient utility services to provide water, electric power, natural gas and sewers necessary to meet County's requirements exists or are available for use by County within the Premises.

9.2 County shall pay separately for all telephone, including elevator phone lines, and electric services utilized within the leased space which will be used in connection with the Premises. Lessor shall provide, or cause to be provided, and pay for all other utility services, including, but not limited to refuse collection, natural gas, water, sewer, and exterior electric services as may be required in the maintenance, operation and use of the Premises.

10. Repairs and Maintenance.

10.1 Lessor's Repair and Maintenance Obligations. Lessor shall, at Lessor's sole expense and in accordance with the terms of this Lease, repair, replace and maintain in attractive condition, good order and function throughout the term in accordance with Exhibit "F," General Construction Specifications for Leased Facilities, (a) the structural portions of the Premises (understood to include the roof, foundation and load bearing walls); (b) the nonstructural portions of the Premises (understood to include the roof covering and membrane) including but not limited to all improvements, alterations, fixtures, but excluding furnishings, fixtures, property and equipment owned, leased or brought to the Premises by County; (c) all systems and equipment, including but not limited to, Base Premises Systems as heretofore described that serve the Premises (but excluding supplemental or specialty systems of County); and (d) the exterior portions of the Premises, and real property including, but not limited to, landscaping, driveways, sidewalks, lighting and parking facilities servicing the Premises. It is the intent of this paragraph that Lessor performs any and all building repairs, replacements and maintenance. Lessor agrees to make all repairs to or alterations of the Premises that may become necessary by reason of industry standard for age, wear and tear, deferred maintenance or defects in any construction thereof by Lessor.

10.2 Lessor's Default. Repairs required to be performed by Lessor under the terms of this Lease shall be made promptly when appropriate (promptly following the time Lessor becomes aware of the need for such repairs) to keep the applicable portion of the Premises and other items in the condition described in this Section 10. County has advised Lessor that certain response time is required to ensure County operations continue with minimal interruption to ensure the safety of employees and delivery of services. Accordingly, Lessor shall use commercially reasonable efforts and diligence to commence and diligently pursue necessary repairs within two (2) business days from written notice with respect to electrical power, HVAC operations and essential daily custodial services which Lessor is required to arrange and pay for under the terms of this Lease. In any event, Lessor shall not be in default of its repair and maintenance obligations under this Section 10 if Lessor commences the repairs and maintenance required to be performed by Lessor under this Section 10.2 within two (2) business days of the aforementioned areas and ten (10) days for all others after written notice by County to Lessor of the need for such repairs and maintenance. If, due to the nature of the particular repair or maintenance obligation, more than ten (10) days are reasonably required to complete it, Lessor shall not be in default under this Section 10 if Lessor begins work and completes same within (21) days from the initial request, and diligently pursues this work to completion.

10.3 County's Right to Make Repairs and Deduct Cost. If County provides written notice to Lessor of an event or circumstance that pursuant to the terms of this Lease requires the action of Lessor with respect to the replacement, repair or maintenance to the Premises or Base Building Systems serving the Premises as set forth in Section 10.1 and Lessor fails to perform or provide such action as required by the terms of this Lease within the period specified in Section 10.2, County may (but shall not be obligated to do so) take the required action if: (1) County delivers to Lessor an additional written notice advising Lessor that County intends to take the required action if Lessor does not begin the required repair or maintenance within forty-eight (48) hours after receipt of the written notice given during business hours, except on Friday. If written notice is provided on a Friday, Lessor shall have seventy-two (72)

hours to respond; and (2) Lessor fails to begin the required work within this forty-eight (48) hour period.

10.3.1 Lessor grants to County a license, effective during the Lease Term, to enter upon those portions of the Premises access to which is reasonably necessary for County to take such action.

10.3.2 If such action was required under the terms of this Lease to be taken by Lessor and County provides the proper notices and cure periods as set forth in this Section 10, County shall be entitled to prompt reimbursement by Lessor of County's reasonable costs and expenses in taking such action, plus interest at the then prevailing legal rate of interest from the date these costs are incurred until the date of Lessor's repayment. Lessor's obligation to reimburse County shall survive expiration or earlier termination of this Lease.

10.3.3 If, within thirty (30) days after receipt of County's written demand for payment of County's costs incurred in taking such action on Lessor's behalf, Lessor has not paid the invoice or delivered to County a detailed written objection to it, County may deduct from Rent payable by County under this Lease the amount set forth in the invoice, plus interest at the interest rate described above from the date these costs are incurred until the date of County's Rent set off.

10.4 Emergency Repairs.

10.4.1 An "Emergency Repair Situation" is defined as the existence of any condition that requires prompt repair, replacement or service to minimize the impact of an event or situation which materially affects County's ability to conduct business in a neat, clean, safe and functional environment.

10.4.2 If County notifies Lessor of an Emergency Repair Situation which occurs in or about the Premises which is the responsibility of the Lessor to repair or maintain, then Lessor shall commence appropriate repairs or maintenance immediately after notice of the condition is given by County, which notice may be via telephone, facsimile, personal contact or any other means, and Lessor shall thereafter diligently pursue to completion said repairs or maintenance.

10.4.3 If Lessor fails to commence repairs within forty-eight (48) hours of the aforementioned notice, except if written notice is provided on a Friday, in

which case Lessor shall have seventy-two (72) hours to respond, or if the County is unable to contact Lessor or any designated agent within a reasonable time based upon the seriousness of the event or situation, County may, but shall not be so obligated to, cause said repairs or replacements to be made or such maintenance to be performed. Upon demand by County, Lessor shall promptly reimburse County the actual cost and expenses thereof, provided said costs and expenses are reasonable and necessary. Should Lessor fail within twenty-one (21) days following receipt of such notice to pay the cost and expenses incurred by County or to provide written notice setting forth the reasons Lessor is not obligated to pay such costs, County may thereafter deduct and offset that amount from Rent payable under this Lease.

10.5 Periodic Services. Lessor shall provide, or cause to be provided, and pay for all Periodic Services, including, interior painting of common areas every three years, if so requested by County; monthly pest control services, quarterly HVAC standard preventative maintenance and changing of air filters; annual fire extinguisher inspections; reset interior and exterior time clocks for time changes; annual roof inspections and maintenance to include roof repairs/replacement; cleaning of roof gutters, drains, and down spouts prior to rainy season.

11. Alterations and Additions.

11.1 Improvements by Lessor.

11.1.1 Lessor recognizes and understands that any Leasehold Improvements requested by the County to be completed by Lessor during the term of this Lease shall be undertaken according to Exhibit "B," Leasehold Improvement Agreement, and Exhibit "F," General Construction Specifications for Leased Facilities.

11.1.2 Lessor shall require that Contractor shall comply with prevailing wage requirements and be subject to restrictions and penalties in accordance with §1770 et seq. of the Labor Code which requires prevailing wages be paid to appropriate work classifications in all bid specifications and subcontracts.

11.1.2.1 The Lessor shall require that Contractor shall furnish all subcontractors/employees a copy of the Department of Industrial Relations prevailing wage rates at which Lessor will post at the job site. All prevailing wages shall be obtained by the Lessor/Contractor from:

Department of Industrial Relations
Division of Labor Statistics and Research
455 Golden Gate Avenue, 8th Floor
San Francisco, CA 94102

11.1.2.2 Lessor shall require that Contractor shall comply with the payroll record keeping and availability requirement of §1776 of the Labor Code.

11.1.2.3 Lessor shall require that Contractor shall make travel and subsistence payments to workers needed for performance of work in accordance with §1773.8 of the Labor Code.

11.1.2.4 Prior to commencement of work, Lessor shall require that Contractor shall contact the Division of Apprenticeship Standards and comply with §1777.5, §1777.6 and §1777.7 of the Labor Code and applicable regulations.

11.1.3 Lessor shall comply and stay current with all applicable local, state and federal building codes and laws as from time to time amended, including, but not limited to, the Americans with Disabilities Act requirements in providing the County with any requested Leasehold Improvements.

11.1.4 If any agency, division or department of any governmental entity with appropriate jurisdiction condemns the Premises or any part of the Premises as unsafe or not in conformity with any of the laws or regulations controlling their construction, occupation or use, or orders or requires any alteration, repair or reconstruction of the Premises the responsible party shall be the Lessor who at its sole cost and expense (and without any right of reimbursement from County) immediately effect all necessary alterations and repairs required for the Premises full and exact compliance. Notwithstanding the foregoing, Lessor shall not be liable to make any alterations or repairs to the extent the need for such alterations or repairs arises out of or results from any acts or work performed by the County or any breach of County's obligations under this Lease.

11.1.5 Lessor shall cause the Leasehold Improvements (defined in Exhibit "B" to this Lease) to be lien free, completed at Lessor's cost in a workmanlike manner and in compliance with all Applicable Law.

11.1.6 County agrees when requested by Lessor to execute and deliver any applications, consents or other instruments required to permit Lessor to complete such Leasehold Improvements or to obtain permits for such work.

11.1.7 Tenant improvements or alterations requested by County following the Commencement Date and completed by Lessor shall be promptly reimbursed by County at Lessor's cost plus 10% within thirty (30) days following delivery of an invoice for such work. Lessor's invoices for such improvements shall be itemized according to material, sales tax, labor and Lessor's 10% overhead handling charge.

11.1.8 Due to County fiscal year funding and accounting practices, any costs due to Lessor for reimbursement of tenant improvements during the term must be invoiced and received by the County prior to May 1st of each fiscal year in which services to County were provided to ensure payment.

11.2 Improvements by County.

11.2.1 Any alterations, improvements or installation of fixtures to be undertaken by County shall have the prior written consent of Lessor. Such consent shall not be unreasonably withheld, conditioned or delayed by Lessor, provided that any work, alterations, improvements, or installations which may affect any structural portions of the Premises (including, without limitation, walls, foundations and roofs) or base building systems (including, without limitation, electrical, plumbing, HVAC and fire life safety) shall be subject to Lessor's prior written approval in Lessor's sole and absolute discretion.

11.2.2 All alterations and improvements made, and fixtures installed, by County shall remain County property and may be removed by County at or prior to the expiration of this Lease; provided, however, that such removal does not cause injury or damage to the Leased Premises beyond normal wear and tear.

11.3 Communications Equipment. County may, from time to time, install maintain, replace and/or remove any satellite dishes, links, duct bank or antennas on the grounds, roof and/or exterior walls or parapet of the Premises as County deems reasonably necessary or desirable, provided County shall first obtain Lessor's written approval, which approval shall not be unreasonably withheld, conditioned, or delayed.

Upon the removal by County of any such satellite dishes, links or antennas, County shall repair any damage incurred in connection with such removal.

12. Hold Harmless. Except as otherwise provided herein, County represents that it has inspected the Premises, accepts the condition and fully assumes any and all risks incidental to the use thereof. County shall not be liable to Lessor, its agents, employees, subcontractors or independent contractors for any personal injury or property damage suffered by them which may result from hidden, latent or other dangerous conditions in, on, upon or within the property unknown to the County, its officers, agents or employees.

Lessor shall indemnify and hold harmless the County of Riverside, its Agencies, Districts, Special Districts, and Departments, their respective directors, its officers, Board of Supervisors, agents, employees, elected or appointed officials, agents or representatives and independent contractors (individually and collectively hereinafter referred to as Indemnitees) free and harmless from any liability whatsoever, based or asserted upon any act or omission of Lessor, its officers, agents, employees, subcontractors and independent contractors for property damage, bodily injury, or death (County's employees included) or any other element of damage of any kind or nature, relating to or in any way connected with or arising from its use, occupancy or operation of the Premises, and Lessor, shall defend, at its expense, including attorney fees, Indemnitees in any legal action based upon such alleged acts or omissions. With respect to any action or claim subject to indemnification herein by Lessor, Lessor shall, at their sole cost, have the right to use counsel of their own choice and shall have the right to adjust, settle, or compromise any such action or claim without the prior consent of County; provided, however, that any such adjustment, settlement or compromise in no manner whatsoever limits or circumscribes Lessor's indemnification to Indemnitees as set forth herein. Lessor's obligation hereunder shall be satisfied when Lessor has provided to County the appropriate form of dismissal relieving County from any liability for the action or claim involved. The specified insurance limits required in this Lease shall in no way limit or circumscribe Lessor's obligations to indemnify and hold harmless the Indemnitees herein from third party claims.

13. Insurance.

13.1 Lessor's Insurance. Without limiting or diminishing the Lessor's obligation to indemnify or hold the COUNTY harmless, Lessor shall procure and maintain or cause to be maintained, at its sole cost and expense, the following insurance coverages during the term of this Lease. As respects to the insurance section only, the COUNTY herein refers to the County of Riverside, its Agencies, Districts, Special Districts, and Departments, their respective directors, officers, Board of Supervisors, employees, elected or appointed officials, agents or representatives as Additional Insureds.

13.1.1 Workers' Compensation: If Lessor has employees as defined by the State of California, they shall procure and maintain Workers' Compensation Insurance, in full compliance with the Workers' Compensation and Occupational Disease Laws of all authorities having jurisdiction over the Property. Such policy shall include Employers' Liability (Coverage B) and Occupational Disease coverage, with limits not less than One Million Dollars (\$1,000,000) per person, per occurrence. Policy shall provide a Waiver of Subrogation in favor of the COUNTY.

13.1.2 Commercial General Liability: Procure and maintain comprehensive general liability insurance coverage that shall protect COUNTY from claims for damages for personal injury, including, but not limited to, accidental and wrongful death, as well as from claims for property damage, which may arise from COUNTY's use of the Premises or the performance of its obligations hereunder, whether such use or performance be by COUNTY, by any subcontractor, or by anyone employed directly or indirectly by either of them. Policy shall also include fire and extended coverage on the improvements, alterations and fixtures to be constructed and installed upon the Premises in an amount not less than the full replacement value of such improvements, alterations and fixtures. Such insurance shall name COUNTY as an additional insured with respect to this Lease and the obligations of COUNTY hereunder. Such insurance shall provide for limits of not less than One Million Dollars (\$1,000,000) per occurrence. If such insurance contains a general aggregate limit, it shall apply separately to this agreement or be no less than two (2) times the occurrence limit.

13.1.3 Vehicle Liability: If vehicles or mobile equipment are used in the performance of the obligations under this Agreement, then Lessor shall maintain liability insurance for all owned, non-owned or hired vehicles so used in an amount not less than \$1,000,000 per occurrence combined single limit. If such insurance contains a general aggregate limit, it shall apply separately to this agreement or be no less than two (2) times the occurrence limit. Policy shall name the COUNTY as Additional Insureds.

13.1.4 General Insurance Provisions - All lines:

13.1.4.1 Any insurance carrier providing insurance coverage hereunder shall be admitted to the State of California and have an A M BEST rating of not less than A:VIII (A:8) unless such requirements are waived, in writing, by the County Risk Manager. If the County's Risk Manager waives a requirement for a particular insurer such waiver is only valid for that specific insurer and only for one policy term.

13.1.4.2 The insurance requirements contained in this Lease may be met with a program(s) of self-insurance. Lessor must declare its insurance self-insured retention for each coverage required herein. If any such self-insured retention exceeds \$500,000 per occurrence each such retention shall have the prior written consent of the County Risk Manager before the commencement of operations under this Lease. Upon notification of self-insured retention unacceptable to the COUNTY, and at the election of the County's Risk Manager, Lessor's carriers shall either; 1) reduce or eliminate such self-insured retention as respects this Lease with the COUNTY, or 2) procure a bond which guarantees payment of losses and related investigations, claims administration, and defense costs and expenses.

13.1.4.3 Lessor shall cause Lessor's insurance carrier(s) to furnish the County of Riverside with a properly executed Certificate(s) of Insurance and copies of Endorsements effecting coverage as required herein. Further, said Certificate(s) and policies of insurance shall contain the covenant of the insurance carrier(s) that a minimum of thirty (30) days written notice shall be given to the County of Riverside prior to any material modification, cancellation, expiration or reduction in coverage of such insurance. If Lessor insurance carrier(s) policies does not meet the

minimum notice requirement found herein, Lessor shall cause Lessor's insurance carrier(s) to furnish a 30-day Notice of Cancellation Endorsement.

13.1.4.4 In the event of a material modification, cancellation, expiration, or reduction in coverage, this Lease shall terminate forthwith, unless the County of Riverside receives, prior to such effective date, another properly executed Certificate of Insurance and copies of endorsements evidencing coverage's set forth herein and the insurance required herein is in full force and effect. County shall not commence operations until the COUNTY has been furnished Certificate(s) of Insurance and copies of endorsements. An individual authorized by the insurance carrier to do so on its behalf shall sign the original endorsements for each policy and the Certificate of Insurance.

13.1.4.5 It is understood and agreed to by the parties hereto that the Lessor's insurance shall be construed as primary insurance, and the County's insurance and/or deductibles and/or self-insured retention's or self-insured programs shall not be construed as contributory.

13.1.4.6 COUNTY reserves the right to require that Lessor adjust the monetary limits of insurance coverage as required in this Paragraph 13 herein every fifth (5th) year during the term of this Lease or any extension thereof, subject to ninety (90) days written notice to County of such adjustment, in the event that COUNTY reasonably determines that the then existing monetary limits of insurance coverage are no longer consistent with those monetary limits of insurance coverage generally prevailing in the Riverside County area for facilities comparable to the Premises; provided, however, that any adjustment shall not increase the monetary limits of insurance coverage for the preceding five (5) years in excess of fifty percent (50%) thereof.

13.1.4.7 Lessor shall pass down the insurance obligations contained herein to all tiers of subcontractors working under this Lease.

13.1.4.8 Lessor agrees to notify County of any claim by a third party or any incident or event that may give rise to a claim arising from the performance of this Agreement.

13.2 County's Insurance. It is agreed by both parties that the County is a self-insured entity and upon written request, County will provide Lessor with a certificate of Self-Insurance evidencing coverage, which shall include, without limitation, Property and casualty insurance, covering all of County's personal property, fixtures and equipment owned, leased or otherwise controlled by County.

14. Damage and Destruction

14.1 Repair of Damage. County agrees to notify Lessor in writing promptly of any damage to the Premises resulting from fire, earthquake, or any other identifiable event of a sudden, unexpected, or unusual nature ("**Casualty**"). If the Premises are damaged by a Casualty, or the Casualty results in the Premises not being provided with Base Building Systems or parking facilities, and if neither Lessor nor County has elected to terminate this Lease under this Section 14, Lessor shall promptly and diligently restore Premises, the Leasehold Improvements originally constructed by Lessor, Base Building Systems, and County's parking facilities to substantially the same condition as existed before the Casualty, subject to modifications required by building codes and other laws. If County requests that Lessor make any modifications to the Leasehold Improvements in connection with the rebuilding, Lessor may condition its consent to those modifications on: (a) confirmation by Lessor's contractor that the modifications shall not increase the time needed to complete the County Improvements; or (b) an agreement by County that the additional construction period shall not extend the rent abatement period, and (c) confirmation that County (or its insured) will be fully responsible for the cost of any such modifications.

14.2 Repair Period Notice. Lessor shall, within forty-five (45) days after the date of the Casualty, provide written notice to County indicating the anticipated period for repairing the Casualty ("**Repair Period Notice**"). The Repair Period Notice shall be accompanied by a certified statement executed by the Contractor retained by Lessor to complete the repairs or, if Lessor has not retained a Contractor, a licensed Contractor not affiliated with Lessor, certifying the Contractor's opinion about the anticipated period for repairing the Casualty. The Repair Period Notice shall also state, if applicable, Lessor's election either to repair or to terminate the Lease under Section 14.3.

14.3 Lessor's Option to Terminate or Repair. Lessor may elect either to terminate this Lease or to effectuate repairs if: (a) the Repair Period Notice estimates that the period for repairing the Casualty exceeds twelve (12) months from the date of the Casualty; and (b) the estimated repair cost of the Premises, even though covered by insurance, exceeds fifty percent (50%) of the full replacement cost, or (c) the Casualty is uninsured and the coverage at issue was not required to be provided under the terms of this Lease (such as earthquake, flood or terrorism).

14.4 County's Option to Terminate. If (a) the Repair Period Notice provided by Lessor indicates that the anticipated period for repairing the Casualty exceeds twelve (12) months, and (b) notwithstanding the above, in the event of a substantial or total casualty to the Premises or improvements (more than 50% of replacement cost), County may by written notice to Lessor within thirty (30) days after such damage or destruction of its intention to terminate this Lease, elect to terminate this Lease by providing written notice (County's Termination Notice) to Lessor within thirty (30) days after receiving the Repair Period Notice. If County does not elect to terminate within said thirty (30) day period, County shall be considered to have waived its option to terminate.

14.5 Rent Abatement Due to Casualty. Lessor and County agree that County's Rent shall be fully abated during the period beginning on the later of: (a) the date of the Casualty; or (b) the date on which County ceases to occupy the Premises and ending on the date of Substantial Completion of Lessor's restoration obligations as provided in this Section 14 ("**Abatement Period**"). If, however, County is able to occupy and does occupy a portion of the Premises, Rent shall be abated during the Abatement Period only for the portion of the Premises not occupied by County.

14.6 Damage Near End of Term. Despite any other provision of this Section 14, if the Premises are destroyed or damaged by a Casualty during the last eighteen (18) months of the Original Lease Term, Lessor and County shall each have the option to terminate this Lease by giving written notice to the other of the exercise of that option within forty-five (45) after that damage or destruction, provided, however, County may negate Lessor's election to terminate under this Section 14.6 by electing, within ten (10) days after receipt of Lessor's termination notice, to exercise any

unexercised option to extend this Lease. If County negates Lessor's election, this Lease shall continue in effect unless Lessor has the right to, and elects to, terminate this Lease under Section 14.3.

14.7 Effective Date of Termination; Rent Apportionment. If Lessor or County elects to terminate this Lease under this Section 14 in connection with a Casualty, this termination shall be effective thirty (30) days after delivery of notice of such election. County shall pay Rent, properly apportioned up to the date of the Casualty. After the effective date of the termination, Lessor and County shall each be fully discharged of all future obligations under this Lease, except for those provisions that, by their terms, survive the expiration or earlier termination of the Lease.

14.8 Waiver of Statutory Provisions. The provisions of this Lease, including those in this Section 14 constitute an express agreement between Lessor and County that applies in the event of any Casualty to the Premises. Lessor and County, therefore, fully waive the provisions of any statute or regulation, for any rights or obligations concerning a Casualty, including, without limitation, California Civil Code Sections 1932(2) and 1933(4).

14.9 Release on Termination. In the event of any termination of this Lease in accordance with Section 14, the Parties shall be released there from without further obligation to the other Party, except as may otherwise be specifically set forth in this Lease and items that have accrued and are unpaid.

15. Eminent Domain.

15.1 Total Condemnation. If all of the Premises are condemned by eminent domain, inversely condemned, or sold in lieu of condemnation for any public or quasi-public use or purpose, this Lease will terminate as of the date of title vesting in that proceeding and the Rent will be abated from the date of termination.

15.2 Partial Condemnation. If any portion of the Premises is condemned by eminent domain, inversely condemned, or sold in lieu of condemnation for any public or quasi-public use or purpose and the partial condemnation renders the Premises unusable for County's business, this Lease will terminate as of the date of title vesting or order of immediate possession in that proceeding and the Rent will be abated to the date of termination. If the partial condemnation does not render the Premises

unusable for the business of County and less than a substantial portion of the Premises is condemned, Lessor must promptly restore the Premises to the extent of any condemnation proceeds recovered by Lessor, excluding the portion lost in the condemnation, and this Lease will continue in full force, except that after the date of the title vesting, the Rent will be adjusted, as reasonably determined by Lessor and County.

15.3 Award. If the Premises are wholly or partially condemned, Lessor will be entitled to the entire award paid for the condemnation, and County waives any claim to any part of the award from Lessor or the condemning authority. County, however, will have the right to recover from the condemning authority any compensation that may be separately awarded to County in connection with costs in removing County's merchandise, furniture, fixtures, leasehold improvements, and equipment to a new location.

15.4 Temporary Condemnation. In the event of a temporary condemnation, this Lease will remain in effect, County will continue to pay Rent, and County will receive any award made for the condemnation. If a temporary condemnation remains in effect at the expiration or earlier termination of this Lease, County will pay Lessor the reasonable cost of performing any obligations required of County with respect to the surrender of the Premises. If a temporary condemnation is for a period that extends beyond the Term, this Lease will terminate as of the date of occupancy by the condemning authority and any award will be distributed in accordance with Section 15.3.

16. Estoppel Certificates.

16.1 Within twenty (20) Business Days after receipt of a written request by either party, the other party shall execute and deliver to the requesting party an Estoppel Certificate, in the form of the attached Exhibit "G," indicating in the certificate any exceptions to the statements in the certificate that may exist at that time.

17. Subordination, Non-Disturbance, and Attornment.

17.1 Subordination, Non-Disturbance, and Attornment Agreement. To carry out the purposes of Section 17.2 and Section 17.3, the Parties agree to execute a Subordination, Non-Disturbance and Attornment Agreement in the form set forth in the attached Exhibit "H."

17.2 Subordination. County agrees that within Forty five (45) Business Days after Lessor's written request, it shall execute the agreement referred to in Section 17.1 that Lessor or its assignees reasonably considers necessary to evidence or confirm the subordination of this Lease to the lien of any mortgage, deed of trust or other encumbrance of the Premises or any renewal, extension, modification, replacement thereof, provided however, that such Subordination Agreement shall be strictly limited to matters contained in the agreement referred to in Section 17.1 and no such Subordination Agreement shall materially increase any of County's obligations or materially decrease any of County's rights under this Lease, nor shall the possession of County be disturbed, by reason of any foreclosure, sale or other action under any such trust deed, mortgage or other encumbrance.

17.3 Attornment. If Lessor's interest in the Premises passes to a successor or is assigned to a lender, and provided County has received or receives the Subordination Agreement referred to in Section 17.1, County shall, within forty-five (45) Business Days after Lessor's transferee's or assignee's request, execute the agreement referred to in Section 17.1, thereby agreeing to subordinate, attorn and to recognize the transferee as the Lessor under this Lease; provided the transfer of Lessor's interest in the Premises was by sale, lease, assignment, foreclosure, deed in lieu of foreclosure, exercise of any remedy provided in any encumbrance or operation of law.

18. Breach by Lessor.

18.1 Lessor's Default. Except as provided to the contrary in this Lease, Lessor's failure to perform any of its obligations under this Lease shall constitute a default by Lessor under the Lease if the failure continues for thirty (30) days after written notice of the failure from County to Lessor. If the required performance cannot be completed within thirty (30) days, Lessor's failure to perform shall constitute a default under the Lease unless Lessor undertakes to cure the failure within thirty (30) days and diligently and continuously attempts to complete this cure as soon as reasonably possible.

18.2 County's Right to Cure Lessor's Default and Deduct Cost. Except as provided to the contrary in this Lease, if County provides notice to Lessor of Lessor's failure to perform any of its obligations under this Lease and Lessor fails to

provide such action as required by the terms of this Lease within the period specified, County may take the required action if: (a) County delivers to Lessor an additional written notice advising Lessor that County intends to take the required action if Lessor does not begin the required action within ten (10) days after the written notice; and (b) Lessor fails to begin the required action within this ten (10) day period.

18.3 Rent Setoff. If, within thirty (30) days after receipt of County's written demand for payment of County's costs incurred in taking such action on Lessor's behalf, Lessor has not paid the invoice or delivered to County a detailed written objection to it, County may deduct from Rent payable by County under this Lease the amount set forth in the invoice, including transaction costs and attorneys' fees, plus interest at the then legal rate of interest from the date these costs are incurred until the date of County's Rent setoff.

19. Lessor's Representations and Warranties. Lessor represents and warrants to County that:

19.1 Title. Lessor's fee interest in the Premises is free and clear of restrictions which would restrict County's rights under this Lease.

19.2 Certificate of Authority. Lessor covenants that it is a duly constituted under the laws of the state of its organization, and that the person(s) who is acting as its signatory in this Lease is duly authorized and empowered to act for and on behalf of the Lessor. Upon County's request, Lessor shall furnish County prior to the execution hereof with evidence of the authority of the signatory to bind the entity or trust as contemplated herein.

19.3 No Litigation. There are no judicial, quasi-judicial, administrative or other orders, injunctions, moratoria or pending proceedings against Lessor or the Premises which preclude or interfere with, or would preclude or interfere with, the construction contemplated herein or the occupancy and use of the Premises by County for the purposes herein contemplated.

19.4 Easements. Lessor shall not (a) subdivide, parcel or otherwise divide the Premises, (b) create, modify or terminate any ingress or egress to or from the Premises, or (c) create any easements in the Premises, without County's prior written approval, which shall not be unreasonably withheld, conditioned or delayed.

20. Miscellaneous.

20.1 Quiet Enjoyment. Lessor covenants that County shall at all times during the term of this Lease peaceably and quietly have, hold and enjoy the use of the Premises so long as County shall fully and faithfully perform the terms and conditions that it is required to do under this Lease. If the Premises are part of a building shared with other tenants of Lessor, during County's tenancy, Lessor may make or permit other tenants to make alterations, renovations and improvements to those portions of the building not occupied by County. Lessor covenants for itself and anyone deriving title from or holding title under Lessor that County's access, ingress, loading and unloading and sufficient parking for County's business shall not unreasonably be obstructed nor shall the daily business of County be disrupted (other than temporarily) as a result of such alterations, renovations and improvements.

20.2 Non-Waiver. No waiver of any provision of this Lease shall be implied by any failure of either party to enforce any remedy for the violation of that provision, even if that violation continues or is repeated. Any waiver by a party of any provision of this Lease must be in writing. Such written waiver shall affect only the provision specified and only for the time and in the manner stated in the writing.

20.3 Binding on Successors. The terms and conditions herein contained shall apply to and bind the heirs, successors in interest, executors, administrators, representatives and assigns of all the Parties hereto.

20.4 Severability. The invalidity of any provision in this Lease as determined by a court of competent jurisdiction shall in no way affect the validity of any other provision hereof.

20.5 Venue. Any action at law or in equity brought by either of the Parties hereto for the purpose of enforcing a right or rights provided for by this Lease shall be tried in a court of competent jurisdiction in the County of Riverside, State of California, and the Parties hereto waive all provisions of law providing for a change of venue in such proceedings to any other county.

20.6 Attorneys' Fees. In the event of any litigation or arbitration between Lessor and County to enforce any of the provisions of this Lease or any right of either party hereto, the unsuccessful party to such litigation or arbitration agrees to pay

to the successful party all costs and expenses, including reasonable attorneys' fees, incurred therein by the successful party, all of which shall be included in and as a part of the judgment rendered in such litigation or arbitration.

20.7 County's Representative. County hereby appoints the Assistant County Executive Officer/ECD as its authorized representative to administer this Lease.

20.8 Agent for Service of Process. It is expressly understood and agreed that in the event Lessor is not a resident of the State of California or it is an association or partnership without a member or partner resident of the State of California, or it is a foreign corporation, then in any such event, Lessor shall file with County's Assistant County Executive Officer/ECD, upon its execution hereof, a designation of a natural person residing in the State of California, giving his or her name, residence and business addresses, as its agent for the purpose of service of process in any court action arising out of or based upon this Lease, and the delivery to such agent of a copy of any process in any such action shall constitute valid service upon Lessor. It is further expressly understood and agreed that if for any reason service of such process upon such agent is not feasible, then in such event, Lessor may be personally served with such process out of this county and that such service shall constitute valid service upon Lessor. It is further expressly understood and agreed that Lessor is amenable to the process so served, submits to the jurisdiction of the court so obtained and waives any and all objections and protests thereto.

20.9 Entire Lease. This Lease is intended by the Parties hereto as a final expression of their understanding with respect to the subject matter hereof and as a complete and exclusive statement of the terms and conditions thereof and supersedes any and all prior and contemporaneous leases, agreements and understandings, oral or written, in connection therewith. This Lease may be changed or modified only upon the written consent of the Parties hereto.

20.10 Interpretation. The Parties hereto have negotiated this Lease at arm's length and have been advised by their respective attorneys, or if not represented by an attorney, represent that they had an opportunity to be so represented and no provision contained herein shall be construed against County solely because it prepared this Lease in its executed form.

20.11 Time of Essence. Time is of the essence with respect to the performance of all obligations to be performed or observed by the Parties under this Lease.

20.12 Recording. Either Lessor or County shall, upon request of the other, execute, acknowledge and deliver to the other a short form memorandum of this Lease for recording purposes. The Party requesting recordation shall be responsible for payment of any fees applicable thereto.

20.13 Consent. Whenever Lessor's or County's consent is required under any provision of this Lease, it shall not be unreasonably withheld, conditioned or delayed, unless and to the extent sole discretion or another standard is specifically stated.

20.14 Title. Lessor covenants that Lessor is well seized of and has good title to the Premises, and Lessor does warrant and will defend the title thereto, and will indemnify County against any damage and expense which County may suffer by reason of any lien, encumbrance, restriction or defect in title or description herein of the Premises, unless and to the extent arising out of any act or negligence by the County. If, at any time, Lessor's title or right to receive Rent and any other sums due hereunder is disputed, County may withhold such sums thereafter accruing until County is furnished satisfactory evidence as to the Party entitled thereto.

20.15 Conveyance by Lessor. Should Lessor convey the Premises, all rights and obligations inuring to the Lessor by virtue of this Lease shall pass to the grantee named in such conveyance, and the grantor shall be relieved of all obligations or liabilities hereunder, except those theretofore accrued and not discharged.

20.16 Mechanic's Liens. If any mechanic's or materialmen's lien or liens shall be filed against the Premises for work done or materials furnished to a Party, that Party shall, at its own cost and expense, cause such lien or liens to be discharged within fifteen (15) days after notice thereof by filing or causing to be filed a bond or bonds for that purpose. In the event any notice preliminary to establishing such a lien (such as the California Preliminary 20-Day Notice) is served on Lessor or County for work done on the Premises, Lessor and County shall each immediately forward a copy of such notice to the other Party.

20.17 Surrender. County shall, after the last day of the term or any extension thereof or upon any earlier termination of such term, surrender and yield up to Lessor the Premises in good order, condition and state of repair, reasonable wear and tear and damage by fire or other casualty excepted. County may, but shall not be required to: (a) patch or paint any walls/surfaces; (b) remove any leasehold improvements constructed or installed prior to or during the term of this Lease or any extension thereof; or (c) remove any fixtures or equipment installed prior to or during the term of this Lease or any extension thereof.

20.18 Notice. Except as expressly provided elsewhere in this Lease, all notices and other communication required under this Lease shall be in writing and delivered by: (a) Certified Mail, postage prepaid, return receipt requested, in the United States mail; or (b) via an overnight courier that provides written evidence of delivery and addressed to the Party hereto to whom the same is directed at the addresses set forth in Section 20.18 herein. Either Party hereto may from time to time change its mailing address by written notice to the other Party.

County's Notification Address:

County of Riverside
Economic Development Agency – Real Estate Division
3403 Tenth St., Suite 400
Riverside, California 92501
Attention: Deputy Director of Real Estate
Email: SDGilbert@rivco.org

Lessor's Notification Address:

GPT Riverside CA, LLC
10100 Santa Monica Blvd., Suite 2600
Los Angeles, California 90067
Email: Dgoldstone@saban.com

20.19 Previous Lease and Amendments. The previous Lease, Minute Order 3.14 dated May 22, 2001 and subsequent Amendments (collectively, the “**Existing Lease**”) shall remain in full force and effect and shall be binding upon County

and Lessor through the date immediately prior to the Commencement Date of this Lease. The Existing Lease shall terminate in its entirety effective as of the date immediately preceding the Commencement Date of this Lease as set forth in Section 4.1.

20.20 Authority. If Lessor is a corporation, general or limited partnership or individual owner, each individual executing this Lease on behalf of said corporation, partnership, or individual represents and warrants that he or she is duly authorized to execute and deliver this Lease on behalf of said corporation, in accordance with bylaws of said corporation, or as a partner or individual is authorized to execute this Lease and that this Lease is binding upon said corporation and/or partnership or individual.

20.21 Separate Writing and Exhibits. Any exhibits or writings referenced herein this Lease shall constitute a part of this Lease and are incorporated into this Lease by this reference. If any inconsistency exists or arises between a provision of this Lease and a provision of any exhibit, the provisions of this Lease shall control.

20.22 Approval of Supervisors. Anything to the contrary notwithstanding, this Lease shall not be binding or effective until its approval and execution by the Chairman of the Riverside County Board of Supervisors.

20.23 Force Majeure. Whenever a period of time is herein prescribed for action to be taken by either party hereto, such party shall not be liable or responsible for, and there shall be excluded from the computation of any such period of time, any delays due to strikes, riots, acts of God, shortages of labor or materials, war, acts of terrorism, governmental laws, regulations, or restrictions, or any other causes of any kind whatsoever which are beyond the control of such party.

LESSEE:

COUNTY OF RIVERSIDE, a political
subdivision of the State of California

By: 
Kevin Jeffries, Chairman
Board of Supervisors

LESSOR:

GPT Riverside CA, LLC

By: 
Adam Chesnoff, ~~Manager~~ AUTHORIZED
SIGNATORY

ATTEST:

Kecia R. Harper
Clerk of the Board

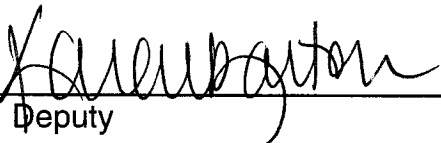
By: 
Deputy

APPROVED AS TO FORM:

Gregory P. Priamos, County Counsel

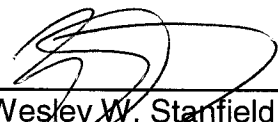
By: 
Wesley W. Stanfield
Deputy County Counsel

SPRUCE STREET

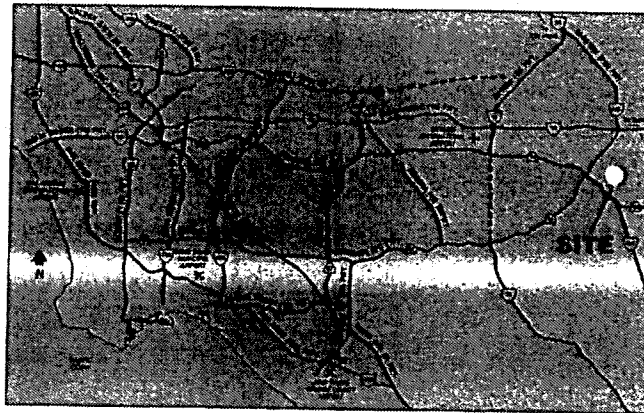
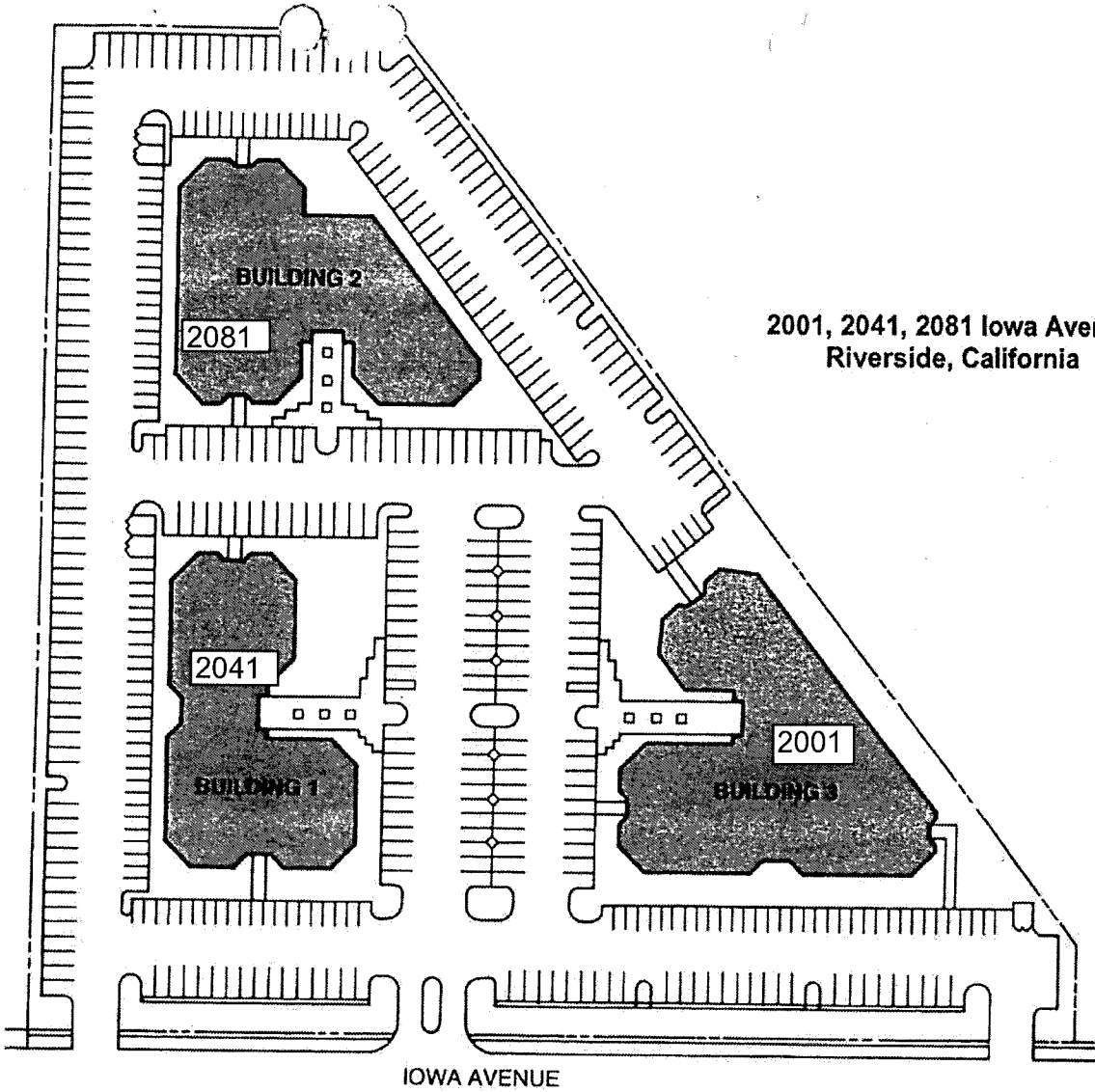

Developed by:

WESTWAY

EXHIBIT A

LEASEHOLD IMPROVEMENT AGREEMENT
(2001, 2041 and 2081 Iowa Avenue, Riverside)

This Leasehold Improvement Agreement shall set forth the terms and conditions relating to the construction of the Leasehold Improvements in the Premises. This Leasehold Improvement Agreement is essentially organized chronologically and addresses the issues of the construction of the Premises, in sequence, as such issues will arise during the actual construction of the Premises. All references in this Leasehold Improvement Agreement to Paragraphs or Sections of the "**Lease**" shall mean the relevant portion of that certain Office Lease to which this Leasehold Improvement Agreement is attached as Exhibit "B" and of which this Leasehold Improvement Agreement forms a part, and all references in the Lease to Sections of "**Leasehold Improvement Agreement**" shall mean the relevant portion of this Leasehold Improvement Agreement and all references in this Leasehold Improvement Agreement to Section of this Leasehold Improvement Agreement shall mean the relevant portion of this Leasehold Improvement Agreement.

SECTION 1 – LESSOR’S INITIAL CONSTRUCTION OF PREMISES

1.1 Lessor owns the free standing buildings described in Section 2 of the Lease, (the "Buildings"). Premises. The base, shell and core of the Buildings, consisting of the structural portions of the Buildings and the existing base building systems, may be hereinafter referred to as the "**Base Building.**"

SECTION 2 – CONSTRUCTION DRAWINGS FOR THE PREMISES

2.1 Lessor shall, at its sole cost and expense construct the improvements in the Premises (the "**Leasehold Improvements**") pursuant to those certain blueprints, floor and space plans, specifications and final construction prices more particularly set forth in the following exhibits and schedules attached to this Leasehold Improvement Agreement: Exhibit B1 (Final Space Plan); Exhibit B2 (Final Working Drawings), Exhibit B3 (Construction Schedule); Exhibit B4 (Phasing Plan); Addendum 1 (Itemized Costs); and Addendum 2 (Actual Costs); all of which, collectively, together with the final working drawings prepared by Lessor's architect and approved by County and Lessor may be collectively referred to as the "Approved Working Drawings". Lessor shall make no changes or modifications to the Approved Working Drawings without the prior written consent of County, which consent may be withheld if such change or modification would directly or indirectly delay the "**Substantial Completion,**" as that term is defined in Section 6.1 of this Leasehold Improvement Agreement, of the Premises or increase the cost of designing or constructing the Leasehold Improvements. The cost of any changes or modifications approved by Lessor and the County shall be allocated as agreed by the parties in writing at the time of approval therefor.

SECTION 3 – CONSTRUCTION DRAWINGS

3.1 Selection of Architect/Constructions Drawings. Lessor shall retain an architect or space planner (the “**Architect**”) to prepare the Construction Drawings. Lessor shall retain the engineering consultants (the “**Engineers**”) to prepare all plans and engineering working drawings relating to the structural, mechanical, electrical, plumbing, HVAC, life safety, and sprinkler work of the Leasehold Improvements. The plans and drawings to be prepared by Architect and the Engineers hereunder shall be known collectively as the “**Construction Drawings.**” All Construction Drawings shall comply with the drawing format and specifications as determined by Lessor, and shall be subject to the County’s approval.

Lessor and Architect shall verify, in the field, the dimensions and conditions as shown on the relevant portions of the Base Building Plans, and Lessor and Architect shall be solely responsible for the same, and County shall have no responsibility in connection therewith. County’s review of the Construction Drawings as set forth in this Section, shall be for its sole purpose and shall not imply County’s review of the same, or obligate Lessor to review the same, for quality, design, Code compliance or other like matters. Accordingly, notwithstanding that any Construction Drawings are reviewed by County or its agent and consultants, and notwithstanding any advice or assistance which may be rendered to Lessor by County or County’s agent or consultants. County shall have no liability whatsoever in connection therewith and shall not be responsible for any omissions or errors contained in the Construction Drawings, and Lessor’s waiver and indemnity set forth in this Lease shall specifically apply to the Construction Drawings.

3.2 Final Space Plan. Prior to execution of the Lease by County, Lessor and the Architect shall prepare the final space plan for Leasehold Improvements in the Premises (collectively, the “**Final Space Plan**”), which Final Space Plan shall include a layout and designation of all offices, rooms and other partitioning, their intended use, and equipment to be contained therein, and shall deliver the Final Space Plan County for County’s approval. The Final Space Plan shall be set forth as Exhibit “B1.”

3.3. Final Working Drawings. Within one hundred and twenty (120) working days after execution of the Lease by County and delivery of a copy of the Lease to Lessor, Lessor, the Architect and the Engineers shall complete the architectural and engineering drawings for the Leasehold Improvements, and the final architectural working drawings in a form which is complete to allow subcontractors to perform the work and to obtain all applicable permits (collectively, the “**Final Working Drawings**”) and shall submit the same to County for County’s approval. The Final Working Drawings shall be set forth as Exhibit “B2.”

3.4 Permits. The Final Working Drawings shall be approved by Lessor and the County (the “**Approved Working Drawings**”) prior to the commencement of the construction of the Leasehold Improvements. Lessor shall immediately submit the Approved Working Drawings to the appropriate municipal authorities for all applicable building permits necessary to commence and fully complete the construction of the

Leasehold improvements (the "**Permits**"). Lessor hereby agrees that neither County nor County's agents or consultants shall be responsible for obtaining of the same shall be Lessor's responsibility; provided however that County shall, in any event, cooperate with Lessor in executing permit applications and performing other ministerial acts reasonably necessary to enable Lessor to obtain any such permit or certificate of occupancy. No changes, modifications or alterations in the Approved Working Drawings may be made without the prior written consent of Lessor and County, provided that County may withhold its consent, in its sole discretion, to any change in the Approved Working Drawings if such change would directly or indirectly delay the "**Substantial Completion**" of the Premises as that term is defined in Section 6.1 of this Leasehold Improvement Agreement.

3.5 County shall use its best, good faith, efforts and all due diligence to cooperate with the Architect, the Engineers, and Lessor to complete all phases of the Construction Drawings and the permitting process and to receive the permits, as soon as possible after the execution of the Lease, and, in that regard, shall meet with Lessor on a scheduled basis to be determined by County, to discuss Lessor's progress in connection with the same. Upon County's execution of this Lease, Lessor shall provide County with a construction schedule including time projects for planning, entitlement process, related preparation and construction of the Leasehold Improvements. A Construction Schedule provided by Lessor shall be Exhibit "B3."

SECTION 4 – LESSOR COVENANTS

4.1 Lessor recognizes, understands and covenants that any and all improvements shall be undertaken according to Exhibit "F", General Construction Specifications for Leased Facilities, attached thereto and made a part of the Lease.

4.2 Lessor recognizes, understands and covenants that improvements contemplated herein may be subject to the provisions contained in the California Labor Code (commencing with Section 1720) relating to general prevailing wage rates and other pertinent provisions therein.

4.3 Lessor shall comply and stay current with all applicable building standards; which may change from time to time, including but not limited to, the Americans with Disabilities Act of 1990 and any regulations issued pursuant thereto in constructing the Leasehold Improvements contemplated herein.

SECTION 5 – CONSTRUCTION

5.1 Lessor shall diligently pursue the planning, entitlement process, related preparation and construction of the Leasehold Improvements. Lessor shall provide County with periodic written progress reports, which reports shall contain, without limitation, updated information relative to permit approvals and construction.

5.2 Lessor shall notify County, in writing, forthwith when such planning, entitlement process, related preparation and construction of the Leasehold Improvements

have been completed for each respective Phase, based on Phasing Plan as set forth in Exhibit "B4", a Certificate of Occupancy (or reasonable equivalent therefor) has been issued by the City of Riverside, or if no new Certificate of Occupancy is required, issuance of a Temporary Certificate of Occupancy and upon acceptance of the improvements by the City of Riverside upon final inspection, all required permits for each respective Phase have been obtained and electrical power has been turned on. Lessor shall obtain from the State of California permits for elevators if required. Within ten (10) days following delivery of the Premises to County, County shall schedule and conduct a "job walk" with Lessor for the purpose of accepting the Premises for occupancy. County shall accept the Premises if the improvements are Substantially Complete and the Premises are available for useful occupancy, hereinafter defined. County reserves the right to determine if the Premises are Substantially Complete based on agreed upon scope of work by the Landlord, and such determination shall be reasonable and industry standard. The Parties agree and understand that Lessor shall obtain separate permits for each respective phase.

5.3 In addition, immediately after the Substantial Completion of the Premises, Lessor shall have prepared and delivered to the County (1) a complete set of "As-Built" drawings showing every detail, latent or otherwise, of such improvements, including but not limited to electrical circuitry and plumbing, and (2) the same complete set of "As-Built" drawings on a computer disk in a CADD format.

SECTION 6 – COMPLETION OF THE COUNTY IMPROVEMENTS; LEASE COMMENCEMENT DATE

6.1 For purposes of this Lease, "**Substantial Completion**" of the Premises shall occur upon the completion of construction of the Leasehold Improvements in the Premises pursuant to the Approved Working Drawings; compliance with Section 5.2 of this Exhibit "B," with the exception of any punch list items; and any County fixtures, workstations, built-in furniture, cabling, wiring or equipment to be installed by County, provided, however, that such punch list items do not preclude the useful occupancy of the Premises, and the Premises shall be safe, free of safety hazards, and available for the use set forth in the Lease.

6.2 The Lease Commencement Date shall occur as set forth in the Lease.

SECTION 7 – CONSTRUCTION COSTS

7.1 Prior to County's execution of this Lease, Lessor shall provide County an itemized cost breakdown of the construction costs of the Leasehold Improvements, attached hereto and made a part hereof as Addendum 1. As shown in Addendum 1, Lessor shall budget the amount set forth in Addendum 1 for use by County a contingency for any items requested by County not in the current itemized cost breakdown in Addendum 1. In no event shall Lessor be obligated to expend more than the amount set forth in Addendum 1 to construct the Leasehold Improvements, unless and to the extent increases are approved in writing by Lessor and County prior to commencement of the

work resulting in the increased cost. Any unused County contingency shall be applied as a credit towards County's monthly rent.

7.2 If requested by County, upon completion of the Leasehold Improvements and within thirty (30) days of Substantial Completion and acceptance of the Premises by County, Lessor shall provide County with an itemized statement, similar to the cost breakdown form attached as Addendum 1, of the actual costs of the Leasehold Improvements incurred by Lessor set forth as Addendum 2, accompanied by vendor, contractor, subcontractor, material man invoices if requested by the County along with request for reimbursement of actual costs incurred. It is the intent of the Parties to set forth as Addendum 1 a memorialization of the Leasehold Improvements. Leasehold Improvements as shown on the Approved Working Drawings shall be made at the sole cost of the Lessor, with the cost of any changes being subject to the terms of this Leasehold Improvement Agreement.

7.3 Furniture design fees shall be paid out of the County contingency or reimbursed by County to Lessor if contingency funds are not available.

SECTION 8 - MISCELLANEOUS

8.1 County's Entry Prior to Substantial Completion. Provided that County and its agents do not interfere with Lessor's work in the Premises, Lessor shall allow County access to the Premises prior to the Substantial Completion of the Premises for the purpose of County installing over-standard equipment or fixtures (including County's data and telephone equipment) in the Premises. Prior to County's entry into the Premises as permitted by the terms of this Section 8.1, County shall submit a schedule to Lessor, for approval, which schedule shall detail the timing and purpose of County's entry. County shall hold Lessor harmless from and indemnify, protect and defend Lessor against any loss or damage to the Premises and against injury to any persons caused by County's actions pursuant to this Section 8.1.

8.2 County's Representative. County has designated its Assistant County Executive Officer/ECD as its sole representative with respect to the matters set forth in this Leasehold Improvement Agreement, who, until further notice to Lessor, shall have full authority and responsibility to act on behalf of the County as required in this Leasehold Improvement Agreement.

8.3 Lessor's Representative. Lessor has designated Colliers International as its sole representative with respect to the matters set forth in this Leasehold Improvement Agreement, who, until further notice to County, shall have full authority and responsibility to act on behalf of the Lessor as required in this Leasehold Improvement Agreement.

8.4 County's Agents. All subcontractors, laborers, material men, and suppliers retained directly by County shall conduct their activities in and around the Premises, in a harmonious relationship with all other subcontractors, laborers, material men and suppliers at the Premises.

8.5 Time of the Essence in this Leasehold Improvement Agreement. Unless otherwise indicated, all references herein to a "number of days" shall mean and refer to calendar days. In all instances where County is required to approve, if no written notice of approval is given within the stated time period, at the end of such period the items shall automatically be deemed not approved.

8.6 Following approval of the Final Working Drawings by County there shall be no changes in the work except in accordance with this Section 8.6. Changes in the work covered by the general construction contract and approved by County shall be processed in accordance with the construction contract executed between Lessor and Lessor's contractor.

It is anticipated that there will be field orders and change orders which shall result in changes to the scope of work, as set forth in the Final Working Drawings. Lessor shall inform County of proposed changes in the work and its recommendations regarding them prior to any action being taken. Lessor shall provide County with all field orders and/or change orders approved by Lessor. Lessor shall obtain County's approval prior to proceeding with any change order.

County may initiate changes in the work and Lessor shall provide cost estimates to County for any changes requested by County for County's review and approval. Upon approval by County, Lessor shall complete the work the cost of which shall be paid out of the construction contingency fund or any other contingency fund available to County.

8.7 Lessor's Lease Default. Notwithstanding any provision to the contrary contained in this Lease, if an event of default by Lessor of this Leasehold Improvement Agreement, and said default has occurred at any time on or before the Substantial Completion of the Premises, then (i) in addition to all other rights and remedies granted to County pursuant to the Lease, County shall have the right to cause Lessor to cease the construction of the Leasehold Improvements and (ii) all other obligations of County under the terms of this Leasehold Improvement Agreement shall be forgiven until such time as such default is cured pursuant to the terms of the Lease or this Leasehold Improvement Agreement.

PROPOSED SET	03/17/14
NO SET	03/17/14
PLAN CHECK SET #1	03/17/14
CONSTRUCTION SET	03/17/14
DATE	03/17/14
BY	03/17/14
SCALE	AS SHOWN

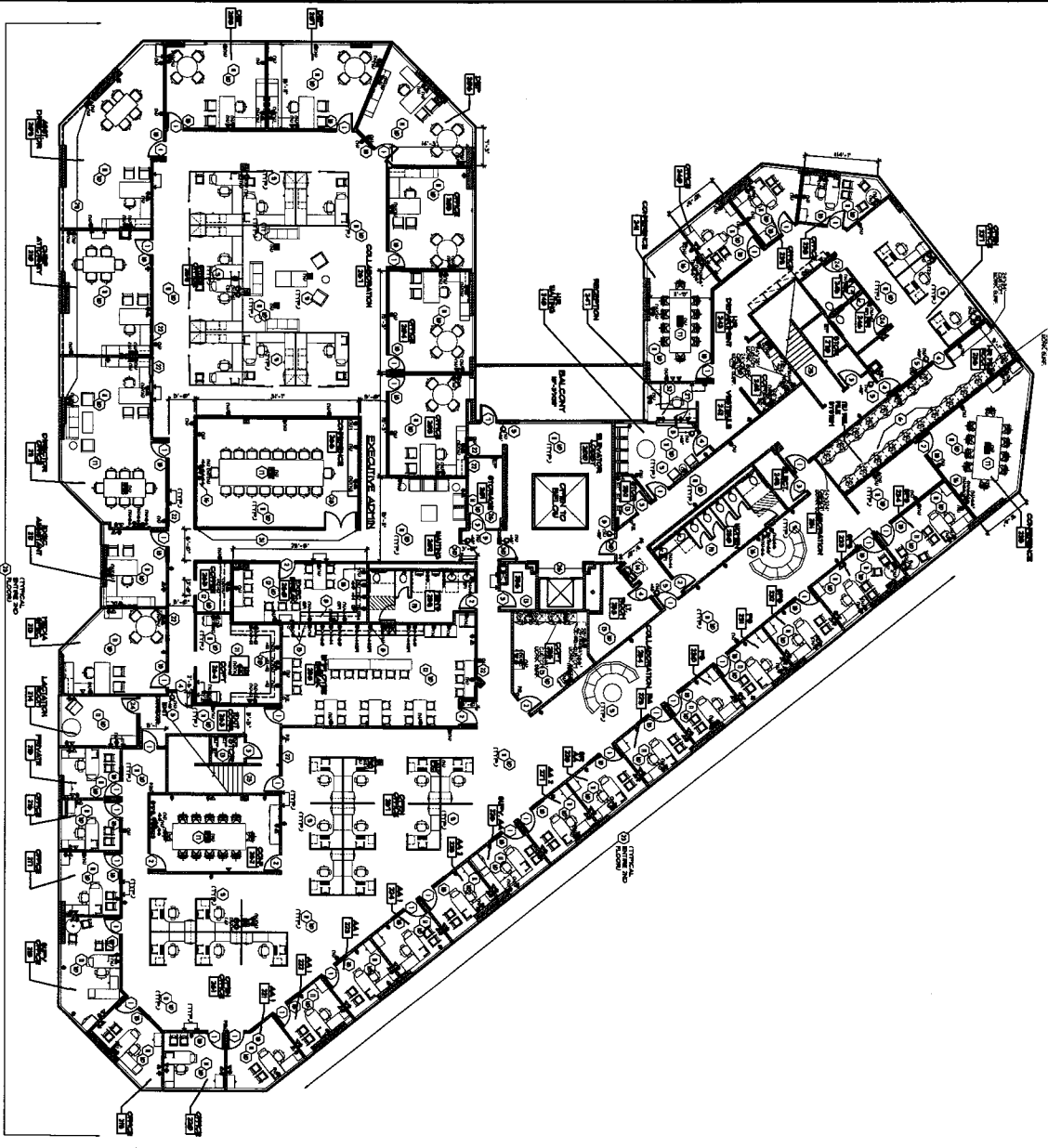

BUDGET FLOOR PLAN
2ND FLOOR

- 1. PROVIDE ALL ROOMS WITH A MINIMUM OF 100 SQUARE FEET OF FLOOR AREA.
- 2. PROVIDE ALL ROOMS WITH A MINIMUM OF 8' CLEAR HEIGHT.
- 3. PROVIDE ALL ROOMS WITH A MINIMUM OF 10' CLEAR HEIGHT.
- 4. PROVIDE ALL ROOMS WITH A MINIMUM OF 12' CLEAR HEIGHT.
- 5. PROVIDE ALL ROOMS WITH A MINIMUM OF 14' CLEAR HEIGHT.
- 6. PROVIDE ALL ROOMS WITH A MINIMUM OF 16' CLEAR HEIGHT.
- 7. PROVIDE ALL ROOMS WITH A MINIMUM OF 18' CLEAR HEIGHT.
- 8. PROVIDE ALL ROOMS WITH A MINIMUM OF 20' CLEAR HEIGHT.
- 9. PROVIDE ALL ROOMS WITH A MINIMUM OF 22' CLEAR HEIGHT.
- 10. PROVIDE ALL ROOMS WITH A MINIMUM OF 24' CLEAR HEIGHT.

LEGEND

- 1. ROOMS TO BE DEMOLISHED
- 2. ROOMS TO BE RECONSTRUCTED
- 3. ROOMS TO BE RENOVATED
- 4. ROOMS TO BE MAINTAINED
- 5. ROOMS TO BE ADDED
- 6. ROOMS TO BE REMOVED
- 7. ROOMS TO BE RELOCATED
- 8. ROOMS TO BE EXPANDED
- 9. ROOMS TO BE CONTRACTED
- 10. ROOMS TO BE SUBMITTED
- 11. ROOMS TO BE APPROVED
- 12. ROOMS TO BE DENIED
- 13. ROOMS TO BE REVISED
- 14. ROOMS TO BE COMPLETED
- 15. ROOMS TO BE OCCUPIED
- 16. ROOMS TO BE VACATED
- 17. ROOMS TO BE REOPENED
- 18. ROOMS TO BE CLOSED
- 19. ROOMS TO BE INSPECTED
- 20. ROOMS TO BE CERTIFIED

GENERAL NOTES

1. ALL WORK SHALL BE IN ACCORDANCE WITH THE LATEST EDITIONS OF THE BUILDING CODES AND ALL APPLICABLE REGULATIONS.
2. ALL WORK SHALL BE IN ACCORDANCE WITH THE LATEST EDITIONS OF THE MECHANICAL, ELECTRICAL, AND PLUMBING (MEP) CODES AND ALL APPLICABLE REGULATIONS.
3. ALL WORK SHALL BE IN ACCORDANCE WITH THE LATEST EDITIONS OF THE STRUCTURAL CODES AND ALL APPLICABLE REGULATIONS.
4. ALL WORK SHALL BE IN ACCORDANCE WITH THE LATEST EDITIONS OF THE SAFETY CODES AND ALL APPLICABLE REGULATIONS.
5. ALL WORK SHALL BE IN ACCORDANCE WITH THE LATEST EDITIONS OF THE ENVIRONMENTAL CODES AND ALL APPLICABLE REGULATIONS.
6. ALL WORK SHALL BE IN ACCORDANCE WITH THE LATEST EDITIONS OF THE FIRE CODES AND ALL APPLICABLE REGULATIONS.
7. ALL WORK SHALL BE IN ACCORDANCE WITH THE LATEST EDITIONS OF THE ENERGY CODES AND ALL APPLICABLE REGULATIONS.
8. ALL WORK SHALL BE IN ACCORDANCE WITH THE LATEST EDITIONS OF THE TRANSPORTATION CODES AND ALL APPLICABLE REGULATIONS.
9. ALL WORK SHALL BE IN ACCORDANCE WITH THE LATEST EDITIONS OF THE COMMUNICATIONS CODES AND ALL APPLICABLE REGULATIONS.
10. ALL WORK SHALL BE IN ACCORDANCE WITH THE LATEST EDITIONS OF THE HISTORIC PRESERVATION CODES AND ALL APPLICABLE REGULATIONS.
11. ALL WORK SHALL BE IN ACCORDANCE WITH THE LATEST EDITIONS OF THE LANDMARKS AND HISTORIC PRESERVATION CODES AND ALL APPLICABLE REGULATIONS.
12. ALL WORK SHALL BE IN ACCORDANCE WITH THE LATEST EDITIONS OF THE ANTI-CORRUPTION CODES AND ALL APPLICABLE REGULATIONS.
13. ALL WORK SHALL BE IN ACCORDANCE WITH THE LATEST EDITIONS OF THE ANTI-BRIBE CODES AND ALL APPLICABLE REGULATIONS.
14. ALL WORK SHALL BE IN ACCORDANCE WITH THE LATEST EDITIONS OF THE ANTI-TRADING IN INFLUENCE CODES AND ALL APPLICABLE REGULATIONS.
15. ALL WORK SHALL BE IN ACCORDANCE WITH THE LATEST EDITIONS OF THE ANTI-COLLUSION CODES AND ALL APPLICABLE REGULATIONS.
16. ALL WORK SHALL BE IN ACCORDANCE WITH THE LATEST EDITIONS OF THE ANTI-CARTEL CODES AND ALL APPLICABLE REGULATIONS.
17. ALL WORK SHALL BE IN ACCORDANCE WITH THE LATEST EDITIONS OF THE ANTI-RESTRICTION OF TRADE CODES AND ALL APPLICABLE REGULATIONS.
18. ALL WORK SHALL BE IN ACCORDANCE WITH THE LATEST EDITIONS OF THE ANTI-ABUSE OF DOMINANCE CODES AND ALL APPLICABLE REGULATIONS.
19. ALL WORK SHALL BE IN ACCORDANCE WITH THE LATEST EDITIONS OF THE ANTI-UNFAIR COMPETITION CODES AND ALL APPLICABLE REGULATIONS.
20. ALL WORK SHALL BE IN ACCORDANCE WITH THE LATEST EDITIONS OF THE ANTI-UNFAIR TRADE PRACTICES CODES AND ALL APPLICABLE REGULATIONS.

REFERENCE NOTES

1. ALL WORK SHALL BE IN ACCORDANCE WITH THE LATEST EDITIONS OF THE BUILDING CODES AND ALL APPLICABLE REGULATIONS.
2. ALL WORK SHALL BE IN ACCORDANCE WITH THE LATEST EDITIONS OF THE MECHANICAL, ELECTRICAL, AND PLUMBING (MEP) CODES AND ALL APPLICABLE REGULATIONS.
3. ALL WORK SHALL BE IN ACCORDANCE WITH THE LATEST EDITIONS OF THE STRUCTURAL CODES AND ALL APPLICABLE REGULATIONS.
4. ALL WORK SHALL BE IN ACCORDANCE WITH THE LATEST EDITIONS OF THE SAFETY CODES AND ALL APPLICABLE REGULATIONS.
5. ALL WORK SHALL BE IN ACCORDANCE WITH THE LATEST EDITIONS OF THE ENVIRONMENTAL CODES AND ALL APPLICABLE REGULATIONS.
6. ALL WORK SHALL BE IN ACCORDANCE WITH THE LATEST EDITIONS OF THE FIRE CODES AND ALL APPLICABLE REGULATIONS.
7. ALL WORK SHALL BE IN ACCORDANCE WITH THE LATEST EDITIONS OF THE ENERGY CODES AND ALL APPLICABLE REGULATIONS.
8. ALL WORK SHALL BE IN ACCORDANCE WITH THE LATEST EDITIONS OF THE TRANSPORTATION CODES AND ALL APPLICABLE REGULATIONS.
9. ALL WORK SHALL BE IN ACCORDANCE WITH THE LATEST EDITIONS OF THE COMMUNICATIONS CODES AND ALL APPLICABLE REGULATIONS.
10. ALL WORK SHALL BE IN ACCORDANCE WITH THE LATEST EDITIONS OF THE HISTORIC PRESERVATION CODES AND ALL APPLICABLE REGULATIONS.
11. ALL WORK SHALL BE IN ACCORDANCE WITH THE LATEST EDITIONS OF THE LANDMARKS AND HISTORIC PRESERVATION CODES AND ALL APPLICABLE REGULATIONS.
12. ALL WORK SHALL BE IN ACCORDANCE WITH THE LATEST EDITIONS OF THE ANTI-CORRUPTION CODES AND ALL APPLICABLE REGULATIONS.
13. ALL WORK SHALL BE IN ACCORDANCE WITH THE LATEST EDITIONS OF THE ANTI-BRIBE CODES AND ALL APPLICABLE REGULATIONS.
14. ALL WORK SHALL BE IN ACCORDANCE WITH THE LATEST EDITIONS OF THE ANTI-TRADING IN INFLUENCE CODES AND ALL APPLICABLE REGULATIONS.
15. ALL WORK SHALL BE IN ACCORDANCE WITH THE LATEST EDITIONS OF THE ANTI-COLLUSION CODES AND ALL APPLICABLE REGULATIONS.
16. ALL WORK SHALL BE IN ACCORDANCE WITH THE LATEST EDITIONS OF THE ANTI-CARTEL CODES AND ALL APPLICABLE REGULATIONS.
17. ALL WORK SHALL BE IN ACCORDANCE WITH THE LATEST EDITIONS OF THE ANTI-RESTRICTION OF TRADE CODES AND ALL APPLICABLE REGULATIONS.
18. ALL WORK SHALL BE IN ACCORDANCE WITH THE LATEST EDITIONS OF THE ANTI-ABUSE OF DOMINANCE CODES AND ALL APPLICABLE REGULATIONS.
19. ALL WORK SHALL BE IN ACCORDANCE WITH THE LATEST EDITIONS OF THE ANTI-UNFAIR COMPETITION CODES AND ALL APPLICABLE REGULATIONS.
20. ALL WORK SHALL BE IN ACCORDANCE WITH THE LATEST EDITIONS OF THE ANTI-UNFAIR TRADE PRACTICES CODES AND ALL APPLICABLE REGULATIONS.

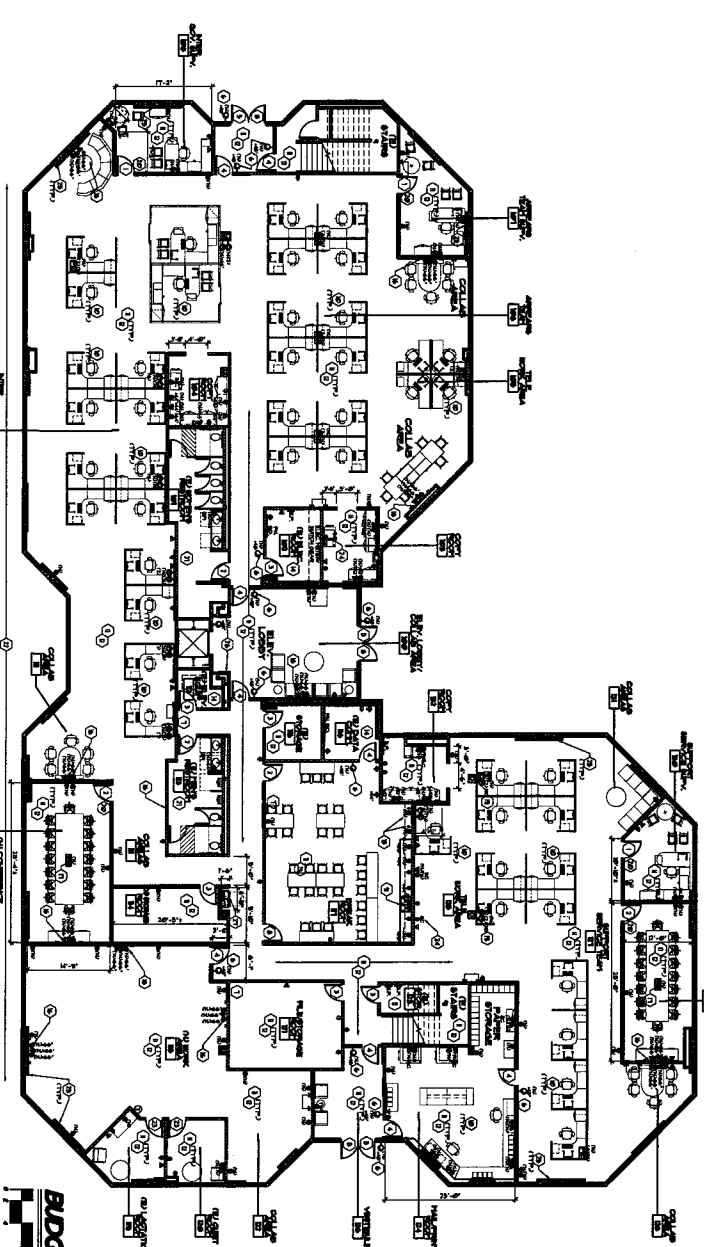

REFERENCE NOTES

1. PROVIDE ALL MATERIALS AND FINISHES TO BE USED IN THIS PROJECT TO BE APPROVED BY THE ARCHITECT.
2. PROVIDE ALL MATERIALS AND FINISHES TO BE USED IN THIS PROJECT TO BE APPROVED BY THE ARCHITECT.
3. PROVIDE ALL MATERIALS AND FINISHES TO BE USED IN THIS PROJECT TO BE APPROVED BY THE ARCHITECT.
4. PROVIDE ALL MATERIALS AND FINISHES TO BE USED IN THIS PROJECT TO BE APPROVED BY THE ARCHITECT.
5. PROVIDE ALL MATERIALS AND FINISHES TO BE USED IN THIS PROJECT TO BE APPROVED BY THE ARCHITECT.
6. PROVIDE ALL MATERIALS AND FINISHES TO BE USED IN THIS PROJECT TO BE APPROVED BY THE ARCHITECT.
7. PROVIDE ALL MATERIALS AND FINISHES TO BE USED IN THIS PROJECT TO BE APPROVED BY THE ARCHITECT.
8. PROVIDE ALL MATERIALS AND FINISHES TO BE USED IN THIS PROJECT TO BE APPROVED BY THE ARCHITECT.
9. PROVIDE ALL MATERIALS AND FINISHES TO BE USED IN THIS PROJECT TO BE APPROVED BY THE ARCHITECT.
10. PROVIDE ALL MATERIALS AND FINISHES TO BE USED IN THIS PROJECT TO BE APPROVED BY THE ARCHITECT.
11. PROVIDE ALL MATERIALS AND FINISHES TO BE USED IN THIS PROJECT TO BE APPROVED BY THE ARCHITECT.
12. PROVIDE ALL MATERIALS AND FINISHES TO BE USED IN THIS PROJECT TO BE APPROVED BY THE ARCHITECT.
13. PROVIDE ALL MATERIALS AND FINISHES TO BE USED IN THIS PROJECT TO BE APPROVED BY THE ARCHITECT.
14. PROVIDE ALL MATERIALS AND FINISHES TO BE USED IN THIS PROJECT TO BE APPROVED BY THE ARCHITECT.
15. PROVIDE ALL MATERIALS AND FINISHES TO BE USED IN THIS PROJECT TO BE APPROVED BY THE ARCHITECT.
16. PROVIDE ALL MATERIALS AND FINISHES TO BE USED IN THIS PROJECT TO BE APPROVED BY THE ARCHITECT.
17. PROVIDE ALL MATERIALS AND FINISHES TO BE USED IN THIS PROJECT TO BE APPROVED BY THE ARCHITECT.
18. PROVIDE ALL MATERIALS AND FINISHES TO BE USED IN THIS PROJECT TO BE APPROVED BY THE ARCHITECT.
19. PROVIDE ALL MATERIALS AND FINISHES TO BE USED IN THIS PROJECT TO BE APPROVED BY THE ARCHITECT.
20. PROVIDE ALL MATERIALS AND FINISHES TO BE USED IN THIS PROJECT TO BE APPROVED BY THE ARCHITECT.

GENERAL NOTES

1. PROVIDE ALL MATERIALS AND FINISHES TO BE USED IN THIS PROJECT TO BE APPROVED BY THE ARCHITECT.
2. PROVIDE ALL MATERIALS AND FINISHES TO BE USED IN THIS PROJECT TO BE APPROVED BY THE ARCHITECT.
3. PROVIDE ALL MATERIALS AND FINISHES TO BE USED IN THIS PROJECT TO BE APPROVED BY THE ARCHITECT.
4. PROVIDE ALL MATERIALS AND FINISHES TO BE USED IN THIS PROJECT TO BE APPROVED BY THE ARCHITECT.
5. PROVIDE ALL MATERIALS AND FINISHES TO BE USED IN THIS PROJECT TO BE APPROVED BY THE ARCHITECT.
6. PROVIDE ALL MATERIALS AND FINISHES TO BE USED IN THIS PROJECT TO BE APPROVED BY THE ARCHITECT.
7. PROVIDE ALL MATERIALS AND FINISHES TO BE USED IN THIS PROJECT TO BE APPROVED BY THE ARCHITECT.
8. PROVIDE ALL MATERIALS AND FINISHES TO BE USED IN THIS PROJECT TO BE APPROVED BY THE ARCHITECT.
9. PROVIDE ALL MATERIALS AND FINISHES TO BE USED IN THIS PROJECT TO BE APPROVED BY THE ARCHITECT.
10. PROVIDE ALL MATERIALS AND FINISHES TO BE USED IN THIS PROJECT TO BE APPROVED BY THE ARCHITECT.
11. PROVIDE ALL MATERIALS AND FINISHES TO BE USED IN THIS PROJECT TO BE APPROVED BY THE ARCHITECT.
12. PROVIDE ALL MATERIALS AND FINISHES TO BE USED IN THIS PROJECT TO BE APPROVED BY THE ARCHITECT.
13. PROVIDE ALL MATERIALS AND FINISHES TO BE USED IN THIS PROJECT TO BE APPROVED BY THE ARCHITECT.
14. PROVIDE ALL MATERIALS AND FINISHES TO BE USED IN THIS PROJECT TO BE APPROVED BY THE ARCHITECT.
15. PROVIDE ALL MATERIALS AND FINISHES TO BE USED IN THIS PROJECT TO BE APPROVED BY THE ARCHITECT.
16. PROVIDE ALL MATERIALS AND FINISHES TO BE USED IN THIS PROJECT TO BE APPROVED BY THE ARCHITECT.
17. PROVIDE ALL MATERIALS AND FINISHES TO BE USED IN THIS PROJECT TO BE APPROVED BY THE ARCHITECT.
18. PROVIDE ALL MATERIALS AND FINISHES TO BE USED IN THIS PROJECT TO BE APPROVED BY THE ARCHITECT.
19. PROVIDE ALL MATERIALS AND FINISHES TO BE USED IN THIS PROJECT TO BE APPROVED BY THE ARCHITECT.
20. PROVIDE ALL MATERIALS AND FINISHES TO BE USED IN THIS PROJECT TO BE APPROVED BY THE ARCHITECT.

LEGEND

- 1. PROVIDE ALL MATERIALS AND FINISHES TO BE USED IN THIS PROJECT TO BE APPROVED BY THE ARCHITECT.
- 2. PROVIDE ALL MATERIALS AND FINISHES TO BE USED IN THIS PROJECT TO BE APPROVED BY THE ARCHITECT.
- 3. PROVIDE ALL MATERIALS AND FINISHES TO BE USED IN THIS PROJECT TO BE APPROVED BY THE ARCHITECT.
- 4. PROVIDE ALL MATERIALS AND FINISHES TO BE USED IN THIS PROJECT TO BE APPROVED BY THE ARCHITECT.
- 5. PROVIDE ALL MATERIALS AND FINISHES TO BE USED IN THIS PROJECT TO BE APPROVED BY THE ARCHITECT.
- 6. PROVIDE ALL MATERIALS AND FINISHES TO BE USED IN THIS PROJECT TO BE APPROVED BY THE ARCHITECT.
- 7. PROVIDE ALL MATERIALS AND FINISHES TO BE USED IN THIS PROJECT TO BE APPROVED BY THE ARCHITECT.
- 8. PROVIDE ALL MATERIALS AND FINISHES TO BE USED IN THIS PROJECT TO BE APPROVED BY THE ARCHITECT.
- 9. PROVIDE ALL MATERIALS AND FINISHES TO BE USED IN THIS PROJECT TO BE APPROVED BY THE ARCHITECT.
- 10. PROVIDE ALL MATERIALS AND FINISHES TO BE USED IN THIS PROJECT TO BE APPROVED BY THE ARCHITECT.
- 11. PROVIDE ALL MATERIALS AND FINISHES TO BE USED IN THIS PROJECT TO BE APPROVED BY THE ARCHITECT.
- 12. PROVIDE ALL MATERIALS AND FINISHES TO BE USED IN THIS PROJECT TO BE APPROVED BY THE ARCHITECT.
- 13. PROVIDE ALL MATERIALS AND FINISHES TO BE USED IN THIS PROJECT TO BE APPROVED BY THE ARCHITECT.
- 14. PROVIDE ALL MATERIALS AND FINISHES TO BE USED IN THIS PROJECT TO BE APPROVED BY THE ARCHITECT.
- 15. PROVIDE ALL MATERIALS AND FINISHES TO BE USED IN THIS PROJECT TO BE APPROVED BY THE ARCHITECT.
- 16. PROVIDE ALL MATERIALS AND FINISHES TO BE USED IN THIS PROJECT TO BE APPROVED BY THE ARCHITECT.
- 17. PROVIDE ALL MATERIALS AND FINISHES TO BE USED IN THIS PROJECT TO BE APPROVED BY THE ARCHITECT.
- 18. PROVIDE ALL MATERIALS AND FINISHES TO BE USED IN THIS PROJECT TO BE APPROVED BY THE ARCHITECT.
- 19. PROVIDE ALL MATERIALS AND FINISHES TO BE USED IN THIS PROJECT TO BE APPROVED BY THE ARCHITECT.
- 20. PROVIDE ALL MATERIALS AND FINISHES TO BE USED IN THIS PROJECT TO BE APPROVED BY THE ARCHITECT.

BUDGET FLOOR PLAN

BY ROOM

NO. 1-1-1

Project Address:
 2041 IOWA AVE.
 FIRST FLOOR
 RIVERSIDE
 CALIFORNIA
 92507

Project Name:
 HUNTER PARK
 OFFICE PLAZA

Client:
 COUNTY OF
 RIVERSIDE
 DEPT. OF
 CHILD SUPP.
 SERVICES

Architect:
 SSSON DESIGN GROUP
 1100 East Harbor Street, Suite 20
 Orange, CA 92668
 Telephone: (949) 532-2444
 Fax: (949) 532-2445
 www.ssson.com

BUDGET FLOOR PLAN

NO. 1-1-1

Room No.	Room Name	Area (sq. ft.)	Volume (cu. ft.)	Notes
101	RECEPTION	1,200	36,000	
102	OFFICE	2,500	75,000	
103	CONFERENCE	1,500	45,000	
104	TRAINING	3,000	90,000	
105	RESTROOM	500	15,000	
106	KITCHEN	800	24,000	
107	STORAGE	1,000	30,000	
108	MECHANICAL	1,500	45,000	
109	STAIRS	1,000	30,000	
110	ELEVATOR	500	15,000	
111	LOBBY	2,000	60,000	
112	MEETING	1,500	45,000	
113	OFFICE	2,500	75,000	
114	CONFERENCE	1,500	45,000	
115	TRAINING	3,000	90,000	
116	RESTROOM	500	15,000	
117	KITCHEN	800	24,000	
118	STORAGE	1,000	30,000	
119	MECHANICAL	1,500	45,000	
120	STAIRS	1,000	30,000	
121	ELEVATOR	500	15,000	
122	LOBBY	2,000	60,000	
123	MEETING	1,500	45,000	
124	OFFICE	2,500	75,000	
125	CONFERENCE	1,500	45,000	
126	TRAINING	3,000	90,000	
127	RESTROOM	500	15,000	
128	KITCHEN	800	24,000	
129	STORAGE	1,000	30,000	
130	MECHANICAL	1,500	45,000	
131	STAIRS	1,000	30,000	
132	ELEVATOR	500	15,000	
133	LOBBY	2,000	60,000	
134	MEETING	1,500	45,000	
135	OFFICE	2,500	75,000	
136	CONFERENCE	1,500	45,000	
137	TRAINING	3,000	90,000	
138	RESTROOM	500	15,000	
139	KITCHEN	800	24,000	
140	STORAGE	1,000	30,000	
141	MECHANICAL	1,500	45,000	
142	STAIRS	1,000	30,000	
143	ELEVATOR	500	15,000	
144	LOBBY	2,000	60,000	
145	MEETING	1,500	45,000	
146	OFFICE	2,500	75,000	
147	CONFERENCE	1,500	45,000	
148	TRAINING	3,000	90,000	
149	RESTROOM	500	15,000	
150	KITCHEN	800	24,000	
151	STORAGE	1,000	30,000	
152	MECHANICAL	1,500	45,000	
153	STAIRS	1,000	30,000	
154	ELEVATOR	500	15,000	
155	LOBBY	2,000	60,000	
156	MEETING	1,500	45,000	
157	OFFICE	2,500	75,000	
158	CONFERENCE	1,500	45,000	
159	TRAINING	3,000	90,000	
160	RESTROOM	500	15,000	
161	KITCHEN	800	24,000	
162	STORAGE	1,000	30,000	
163	MECHANICAL	1,500	45,000	
164	STAIRS	1,000	30,000	
165	ELEVATOR	500	15,000	
166	LOBBY	2,000	60,000	
167	MEETING	1,500	45,000	
168	OFFICE	2,500	75,000	
169	CONFERENCE	1,500	45,000	
170	TRAINING	3,000	90,000	
171	RESTROOM	500	15,000	
172	KITCHEN	800	24,000	
173	STORAGE	1,000	30,000	
174	MECHANICAL	1,500	45,000	
175	STAIRS	1,000	30,000	
176	ELEVATOR	500	15,000	
177	LOBBY	2,000	60,000	
178	MEETING	1,500	45,000	
179	OFFICE	2,500	75,000	
180	CONFERENCE	1,500	45,000	
181	TRAINING	3,000	90,000	
182	RESTROOM	500	15,000	
183	KITCHEN	800	24,000	
184	STORAGE	1,000	30,000	
185	MECHANICAL	1,500	45,000	
186	STAIRS	1,000	30,000	
187	ELEVATOR	500	15,000	
188	LOBBY	2,000	60,000	
189	MEETING	1,500	45,000	
190	OFFICE	2,500	75,000	
191	CONFERENCE	1,500	45,000	
192	TRAINING	3,000	90,000	
193	RESTROOM	500	15,000	
194	KITCHEN	800	24,000	
195	STORAGE	1,000	30,000	
196	MECHANICAL	1,500	45,000	
197	STAIRS	1,000	30,000	
198	ELEVATOR	500	15,000	
199	LOBBY	2,000	60,000	
200	MEETING	1,500	45,000	

BP-1.2



2100 East 6th Street, Suite 20
 Fullerton, CA 92630-2444
 Phone: (714) 771-1111
 Fax: (714) 771-1112
 www.sissondesign.com

COUNTY OF RIVERSIDE
DEPT. OF CHILD SUPP. SERVICES
 HUNTER PARK OFFICE PLAZA

2041 IOWA AVE.
 SECOND FLOOR
 RIVERSIDE
 CALIFORNIA
 92507

BUDGET FLOOR PLAN

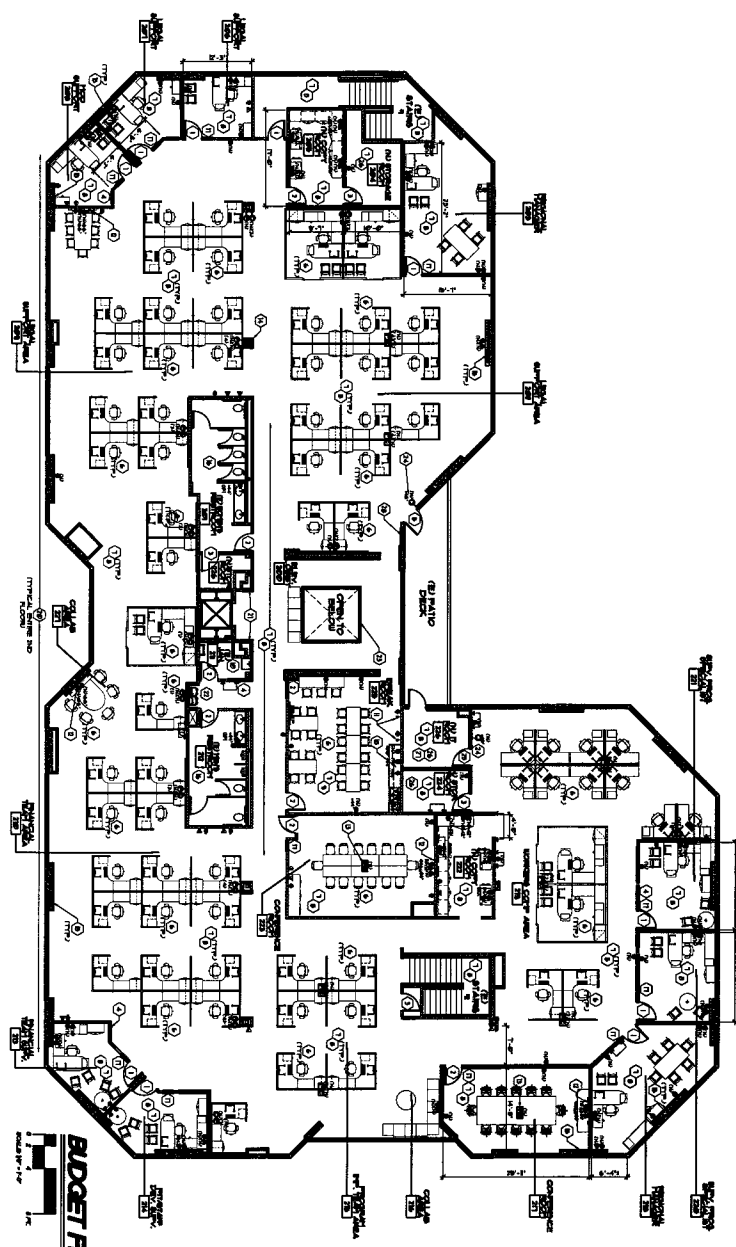

REFERENCE NOTES

1. PROVIDE ALL WORK TO BE DONE IN ACCORDANCE WITH THE SPECIFICATIONS AND NOTES TO THE CONTRACT.
2. PROVIDE ALL WORK TO BE DONE IN ACCORDANCE WITH THE SPECIFICATIONS AND NOTES TO THE CONTRACT.
3. PROVIDE ALL WORK TO BE DONE IN ACCORDANCE WITH THE SPECIFICATIONS AND NOTES TO THE CONTRACT.
4. PROVIDE ALL WORK TO BE DONE IN ACCORDANCE WITH THE SPECIFICATIONS AND NOTES TO THE CONTRACT.
5. PROVIDE ALL WORK TO BE DONE IN ACCORDANCE WITH THE SPECIFICATIONS AND NOTES TO THE CONTRACT.
6. PROVIDE ALL WORK TO BE DONE IN ACCORDANCE WITH THE SPECIFICATIONS AND NOTES TO THE CONTRACT.
7. PROVIDE ALL WORK TO BE DONE IN ACCORDANCE WITH THE SPECIFICATIONS AND NOTES TO THE CONTRACT.
8. PROVIDE ALL WORK TO BE DONE IN ACCORDANCE WITH THE SPECIFICATIONS AND NOTES TO THE CONTRACT.
9. PROVIDE ALL WORK TO BE DONE IN ACCORDANCE WITH THE SPECIFICATIONS AND NOTES TO THE CONTRACT.
10. PROVIDE ALL WORK TO BE DONE IN ACCORDANCE WITH THE SPECIFICATIONS AND NOTES TO THE CONTRACT.
11. PROVIDE ALL WORK TO BE DONE IN ACCORDANCE WITH THE SPECIFICATIONS AND NOTES TO THE CONTRACT.
12. PROVIDE ALL WORK TO BE DONE IN ACCORDANCE WITH THE SPECIFICATIONS AND NOTES TO THE CONTRACT.
13. PROVIDE ALL WORK TO BE DONE IN ACCORDANCE WITH THE SPECIFICATIONS AND NOTES TO THE CONTRACT.
14. PROVIDE ALL WORK TO BE DONE IN ACCORDANCE WITH THE SPECIFICATIONS AND NOTES TO THE CONTRACT.
15. PROVIDE ALL WORK TO BE DONE IN ACCORDANCE WITH THE SPECIFICATIONS AND NOTES TO THE CONTRACT.
16. PROVIDE ALL WORK TO BE DONE IN ACCORDANCE WITH THE SPECIFICATIONS AND NOTES TO THE CONTRACT.
17. PROVIDE ALL WORK TO BE DONE IN ACCORDANCE WITH THE SPECIFICATIONS AND NOTES TO THE CONTRACT.
18. PROVIDE ALL WORK TO BE DONE IN ACCORDANCE WITH THE SPECIFICATIONS AND NOTES TO THE CONTRACT.
19. PROVIDE ALL WORK TO BE DONE IN ACCORDANCE WITH THE SPECIFICATIONS AND NOTES TO THE CONTRACT.
20. PROVIDE ALL WORK TO BE DONE IN ACCORDANCE WITH THE SPECIFICATIONS AND NOTES TO THE CONTRACT.

GENERAL NOTES

1. ALL WORK SHALL BE DONE IN ACCORDANCE WITH THE SPECIFICATIONS AND NOTES TO THE CONTRACT.
2. ALL WORK SHALL BE DONE IN ACCORDANCE WITH THE SPECIFICATIONS AND NOTES TO THE CONTRACT.
3. ALL WORK SHALL BE DONE IN ACCORDANCE WITH THE SPECIFICATIONS AND NOTES TO THE CONTRACT.
4. ALL WORK SHALL BE DONE IN ACCORDANCE WITH THE SPECIFICATIONS AND NOTES TO THE CONTRACT.
5. ALL WORK SHALL BE DONE IN ACCORDANCE WITH THE SPECIFICATIONS AND NOTES TO THE CONTRACT.
6. ALL WORK SHALL BE DONE IN ACCORDANCE WITH THE SPECIFICATIONS AND NOTES TO THE CONTRACT.
7. ALL WORK SHALL BE DONE IN ACCORDANCE WITH THE SPECIFICATIONS AND NOTES TO THE CONTRACT.
8. ALL WORK SHALL BE DONE IN ACCORDANCE WITH THE SPECIFICATIONS AND NOTES TO THE CONTRACT.
9. ALL WORK SHALL BE DONE IN ACCORDANCE WITH THE SPECIFICATIONS AND NOTES TO THE CONTRACT.
10. ALL WORK SHALL BE DONE IN ACCORDANCE WITH THE SPECIFICATIONS AND NOTES TO THE CONTRACT.
11. ALL WORK SHALL BE DONE IN ACCORDANCE WITH THE SPECIFICATIONS AND NOTES TO THE CONTRACT.
12. ALL WORK SHALL BE DONE IN ACCORDANCE WITH THE SPECIFICATIONS AND NOTES TO THE CONTRACT.
13. ALL WORK SHALL BE DONE IN ACCORDANCE WITH THE SPECIFICATIONS AND NOTES TO THE CONTRACT.
14. ALL WORK SHALL BE DONE IN ACCORDANCE WITH THE SPECIFICATIONS AND NOTES TO THE CONTRACT.
15. ALL WORK SHALL BE DONE IN ACCORDANCE WITH THE SPECIFICATIONS AND NOTES TO THE CONTRACT.
16. ALL WORK SHALL BE DONE IN ACCORDANCE WITH THE SPECIFICATIONS AND NOTES TO THE CONTRACT.
17. ALL WORK SHALL BE DONE IN ACCORDANCE WITH THE SPECIFICATIONS AND NOTES TO THE CONTRACT.
18. ALL WORK SHALL BE DONE IN ACCORDANCE WITH THE SPECIFICATIONS AND NOTES TO THE CONTRACT.
19. ALL WORK SHALL BE DONE IN ACCORDANCE WITH THE SPECIFICATIONS AND NOTES TO THE CONTRACT.
20. ALL WORK SHALL BE DONE IN ACCORDANCE WITH THE SPECIFICATIONS AND NOTES TO THE CONTRACT.

LEGEND

- 1. PARTIAL STRUCTURE CONCRETE WALL AND PARTIAL CONCRETE FLOOR SLAB CONSTRUCTION
- 2. PARTIAL STRUCTURE CONCRETE WALL AND PARTIAL CONCRETE FLOOR SLAB CONSTRUCTION
- 3. PARTIAL STRUCTURE CONCRETE WALL AND PARTIAL CONCRETE FLOOR SLAB CONSTRUCTION
- 4. PARTIAL STRUCTURE CONCRETE WALL AND PARTIAL CONCRETE FLOOR SLAB CONSTRUCTION
- 5. PARTIAL STRUCTURE CONCRETE WALL AND PARTIAL CONCRETE FLOOR SLAB CONSTRUCTION
- 6. PARTIAL STRUCTURE CONCRETE WALL AND PARTIAL CONCRETE FLOOR SLAB CONSTRUCTION
- 7. PARTIAL STRUCTURE CONCRETE WALL AND PARTIAL CONCRETE FLOOR SLAB CONSTRUCTION
- 8. PARTIAL STRUCTURE CONCRETE WALL AND PARTIAL CONCRETE FLOOR SLAB CONSTRUCTION
- 9. PARTIAL STRUCTURE CONCRETE WALL AND PARTIAL CONCRETE FLOOR SLAB CONSTRUCTION
- 10. PARTIAL STRUCTURE CONCRETE WALL AND PARTIAL CONCRETE FLOOR SLAB CONSTRUCTION
- 11. PARTIAL STRUCTURE CONCRETE WALL AND PARTIAL CONCRETE FLOOR SLAB CONSTRUCTION
- 12. PARTIAL STRUCTURE CONCRETE WALL AND PARTIAL CONCRETE FLOOR SLAB CONSTRUCTION
- 13. PARTIAL STRUCTURE CONCRETE WALL AND PARTIAL CONCRETE FLOOR SLAB CONSTRUCTION
- 14. PARTIAL STRUCTURE CONCRETE WALL AND PARTIAL CONCRETE FLOOR SLAB CONSTRUCTION
- 15. PARTIAL STRUCTURE CONCRETE WALL AND PARTIAL CONCRETE FLOOR SLAB CONSTRUCTION
- 16. PARTIAL STRUCTURE CONCRETE WALL AND PARTIAL CONCRETE FLOOR SLAB CONSTRUCTION
- 17. PARTIAL STRUCTURE CONCRETE WALL AND PARTIAL CONCRETE FLOOR SLAB CONSTRUCTION
- 18. PARTIAL STRUCTURE CONCRETE WALL AND PARTIAL CONCRETE FLOOR SLAB CONSTRUCTION
- 19. PARTIAL STRUCTURE CONCRETE WALL AND PARTIAL CONCRETE FLOOR SLAB CONSTRUCTION
- 20. PARTIAL STRUCTURE CONCRETE WALL AND PARTIAL CONCRETE FLOOR SLAB CONSTRUCTION

BP-2.2



ID	Task Name	Start	2020	2021
1	Final Working Drawings Approver	Thu 10/31/19	10/31	
2	Prior to Construction Start	Thu 10/31/19	12/11	
3	Plan Check/Permit	Thu 10/31/19	6 wks	
4	Bidding	Thu 10/31/19	6 wks	
5	Move out of 2001 lowa	Thu 10/31/19	6 wks	
6	Phase 1 - 2001 lowa	Thu 12/12/19	6/3	
7	DEMOLITION	Thu 12/12/19	12/25	
8	CONSTRUCTION	Thu 12/26/19	5/6	
9	A/V, IT & Security	Thu 2/6/20	4/29	
10	Furniture Installation	Thu 4/30/20	5/27	
11	TCO	Wed 5/27/20	5/27	
12	Relocation	Thu 5/28/20	1 wk	
13	Building Occupied	Wed 6/3/20	6/3	
14	Phase 2 - 2041 lowa	Thu 6/4/20	6/17	
15	DEMOLITION	Thu 6/4/20	10/28	
16	CONSTRUCTION	Thu 6/18/20	10/28	
17	A/V, IT & Security	Thu 7/30/20	10/21	
18	Furniture Installation	Thu 10/22/20	11/18	
19	TCO	Wed 11/18/20	11/18	
20	Relocation	Thu 11/19/20	1 wk	
21	Building Occupied	Wed 11/25/20	11/25	
22	Phase 3 - 2081 lowa	Thu 11/26/20	5/26	
23	DEMOLITION	Thu 11/26/20	12/9	
24	CONSTRUCTION	Thu 12/10/20	4/28	
25	A/V, IT & Security	Thu 1/28/21	4/21	
26	Furniture Installation	Thu 4/22/21	5/19	
27	TCO	Wed 5/19/21	5/19	
28	Relocation	Thu 5/20/21	1 wk	
29	Building Occupied	Wed 5/26/21	5/26	

Mar|Apr|May|Jun|Jul|Aug|Sept|Oct|Nov|Dec|Jan|Feb|Mar|Apr|May|Jun|Jul|Aug|Sept|Oct|Nov|Dec|Jan|Feb|Mar|Apr|May|Jun|Jul

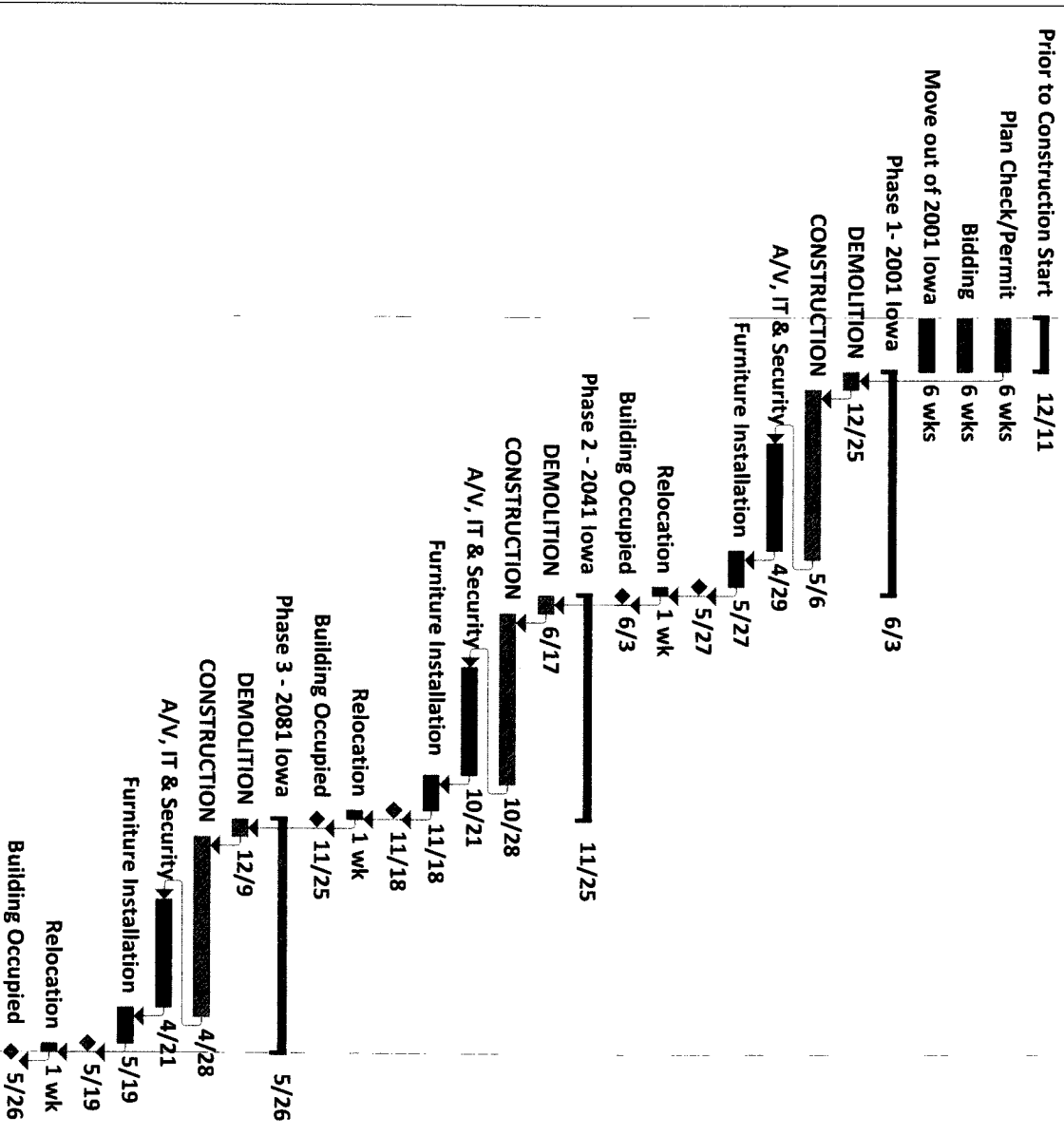

Notes:
 1. Tenant work shown in italics.
 2. Durations represented: business days and calendar weeks.

PHASE I

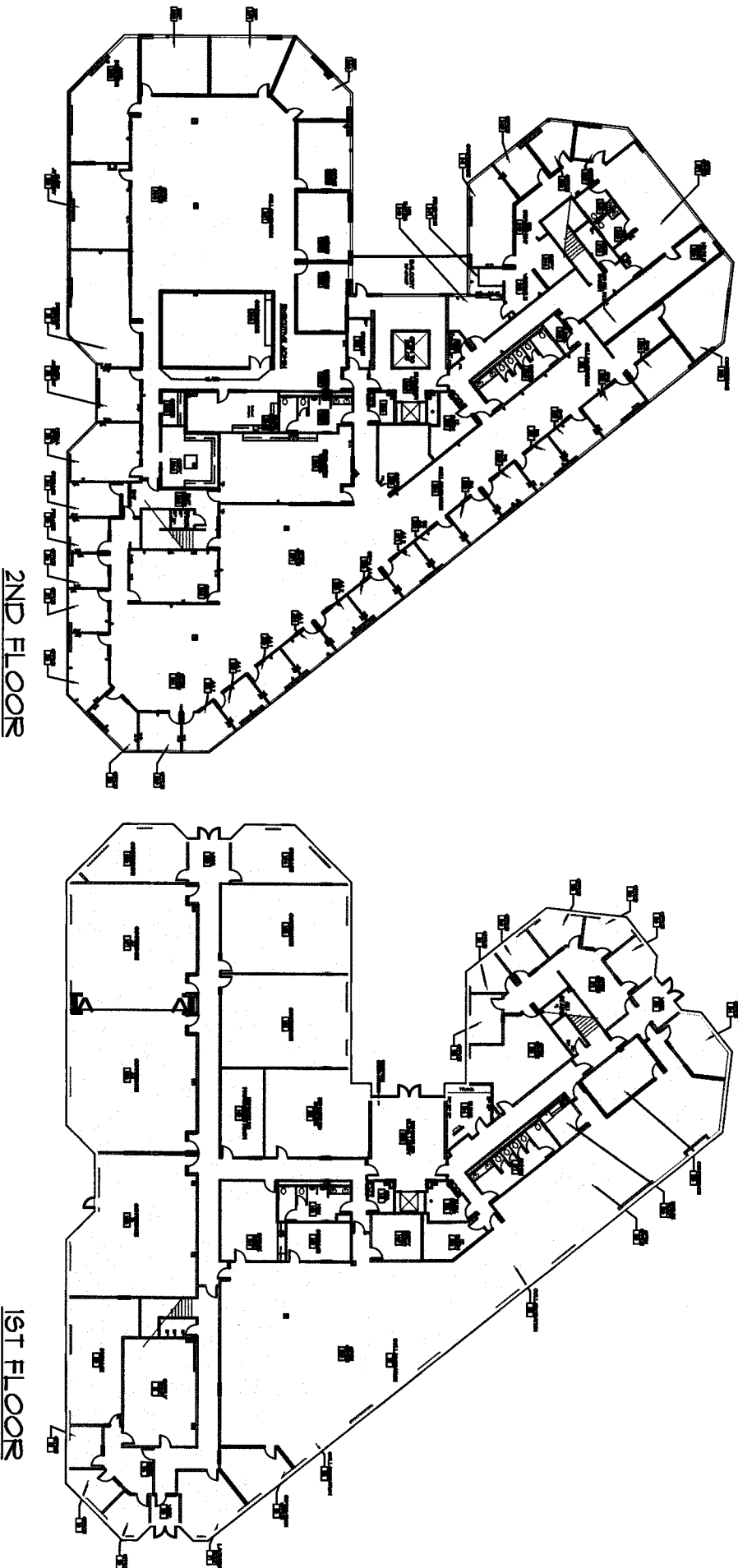

COUNTY OF RIVERSIDE DEPARTMENT OF CHILD SUPPORT SERVICES

HUNTER PARK OFFICE PLAZA
2001 IOWA AVE.

1ST & 2ND FLOOR

RIVERSIDE, CALIFORNIA

SCALE: NTS

SDG JN: H147-18102

LEASE PLAN

2001 1ST & 2ND FLOOR
(PHASE I)

Exhibit B4



NORTH

3100 East Cedar Street, Suite 26
Ontario, CA 91761
Telephone No. (909) 930-2444
Facsimile No. (909) 930-2229
www.sissondg.com



SISSONDESIGNgroup

PHASE II

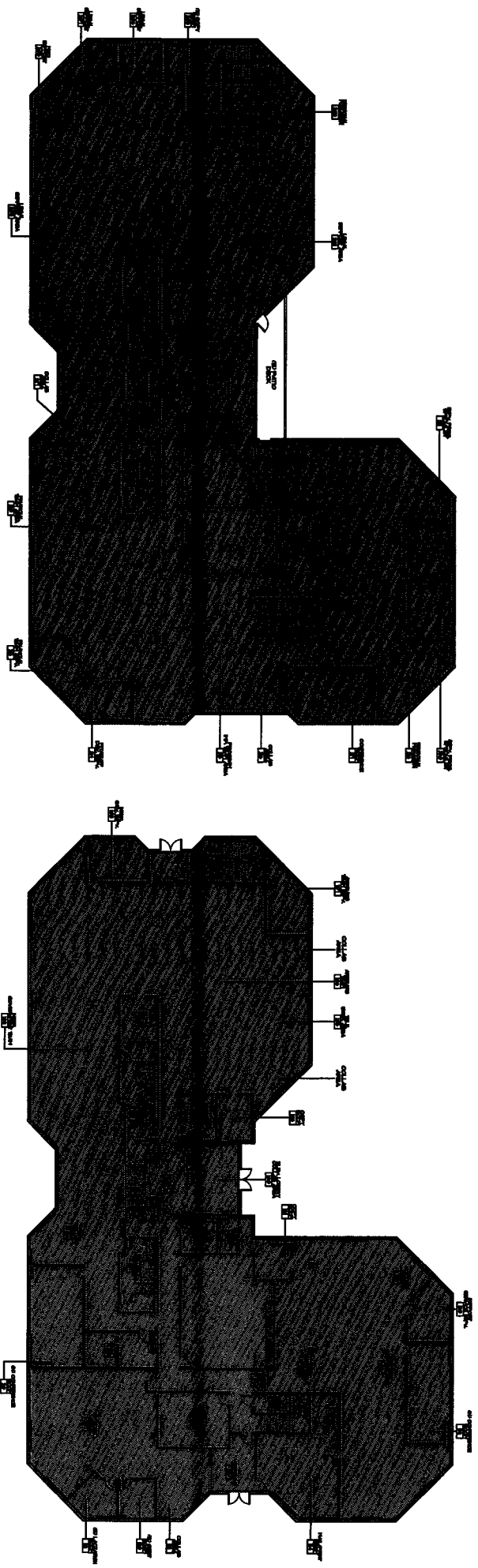

COUNTY OF RIVERSIDE DEPARTMENT OF CHILD SUPPORT SERVICES

HUNTER PARK OFFICE PLAZA
2041 IOWA AVE.
1ST & 2ND FLOOR
RIVERSIDE, CALIFORNIA

SCALE: NTS
SDG JN: H147-18102
DATE: 05-17-19

LEASE PLAN
2041 1ST & 2ND FLOOR
(PHASE II)

Exhibit B4

3100 East Cedar Street, Suite 26
Ontario, CA 91761
Telephone No. (909) 930-2444
Facsimile No. (909) 930-2229
www.sissondg.com



PHASE III

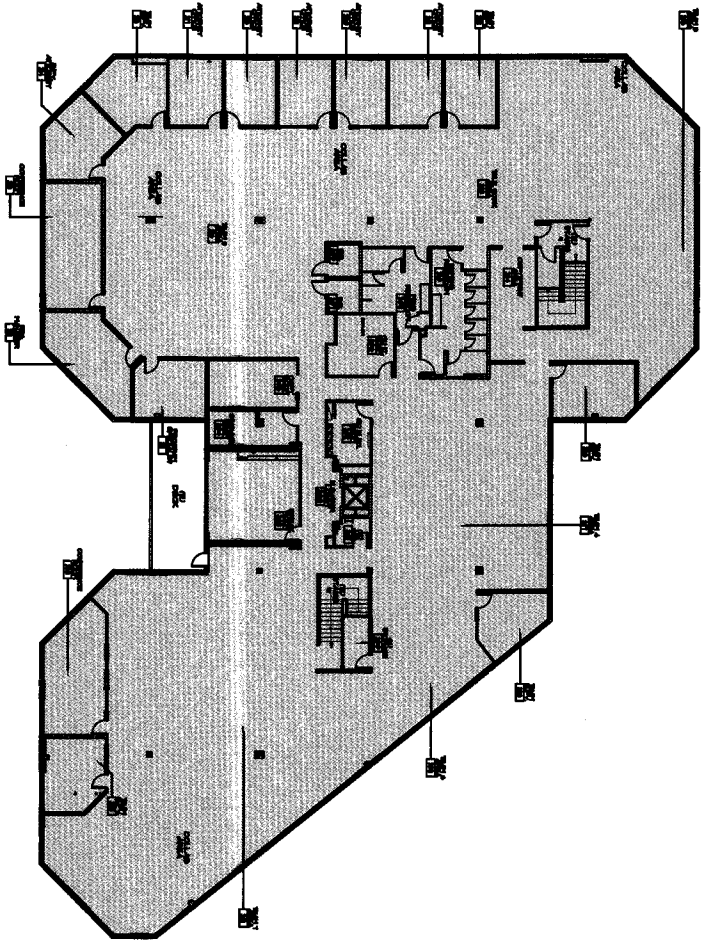

2ND FLOOR

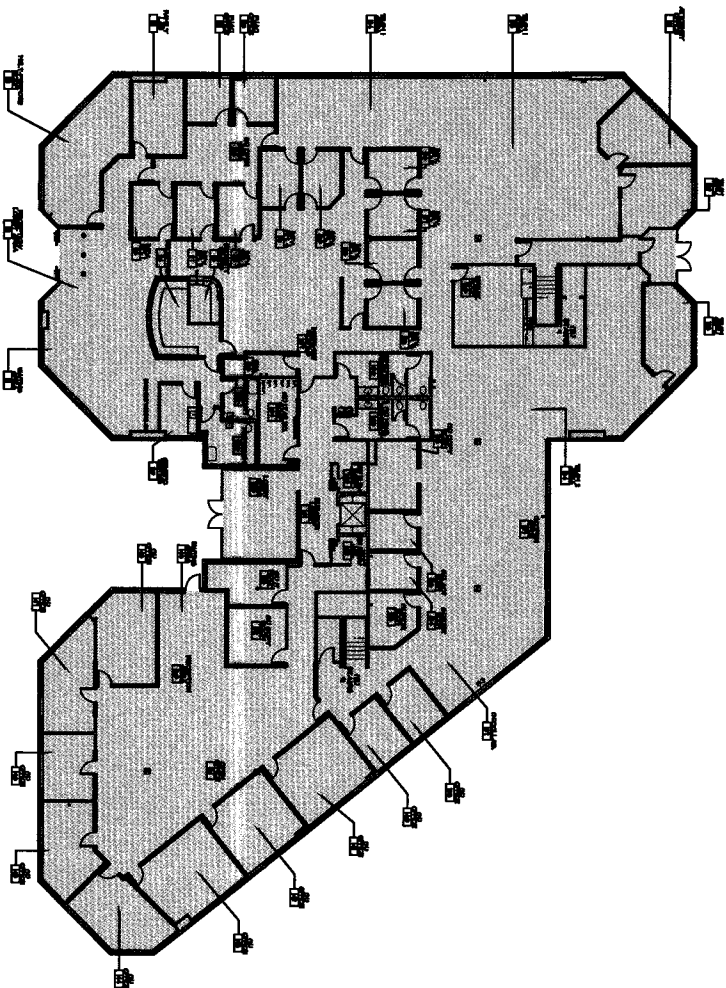

1ST FLOOR

COUNTY OF RIVERSIDE DEPARTMENT OF CHILD SUPPORT SERVICES



NORTH

HUNTER PARK OFFICE PLAZA
2081 IOWA AVE.

1ST & 2ND FLOOR

RIVERSIDE, CALIFORNIA
SCALE: NTS

SDG JN: H147-18102

DATE: 05-17-19

LEASE PLAN

2081 1ST & 2ND FLOOR

(PHASE III)

Exhibit B4

3100 East Cedar Street, Suite 26
Ontario, CA 91761
Telephone No. (909) 930-2444
Facsimile No. (909) 930-2229
www.sissonndg.com



SISSONDESIGNgroup



865 South Figueroa Street
Suite 3500
Los Angeles, CA 90017
MAIN [+1 213 627 1214]
www.colliers.com

Addendum 1

18-Jun-19

Building areas in usable SF:	
2001	46,255
2041	33,647
2081	38,068
Total	117,970

PRELIMINARY ESTIMATE

Trade	Total Project Cost	
	Bid Based Estimate	
	\$	\$/SF
General Requirements	incl.	
Clean up/Protection	\$ 53,100.00	\$ 0.45
Fencing N/A	\$ -	\$ -
Demolition	\$ 293,866.00	\$ 2.49
Concrete	\$ 4,845.00	\$ 0.04
Structural Steel	\$ 35,000.00	\$ 0.30
Millwork	\$ 203,620.00	\$ 1.73
Insulation	\$ 24,227.00	\$ 0.21
Roofing (NIC)		
Sheet Metal (NIC)		
Doors Frames & Hardware	\$ 325,030.00	\$ 2.76
Specialty Doors N/A		
Overhead Doors N/A		
Glass & Glazing	\$ 52,934.00	\$ 0.45
Plaster N/A		
Drywall & Metal Studs	\$ 379,688.00	\$ 3.22
Ceramic Tile	\$ 152,663.00	\$ 1.29
Acoustical Ceilings	\$ 471,996.00	\$ 4.00
Flooring	\$ 359,566.00	\$ 3.05
Paint & Wallcoverings	\$ 123,132.00	\$ 1.04
Signage	\$ 9,440.00	\$ 0.08
Toilet Partition & Accessories (LL cost)	\$ 71,280.00	\$ 0.60
Fire Extinguishers/Cabinets	\$ 17,700.00	\$ 0.15
Operable Walls	\$ 25,000.00	\$ 0.21
Dock Equipment N/A		
Appliances (by Tenant)		
Window Coverings	\$ 156,980.00	\$ 1.33
Elevators (Finishes)	\$ 90,000.00	\$ 0.76
Fire Sprinklers	\$ 257,898.00	\$ 2.19
Plumbing	\$ 139,925.00	\$ 1.19
HVAC	\$ 811,347.00	\$ 6.88
Electrical	\$ 1,563,487.00	\$ 13.25
Fire Life Safety	\$ 300,998.00	\$ 2.55
Earthwork N/A		
Asphalt & Striping N/A		
Permits & Licenses		
Landscape & Irrigation		
Miscellaneous		
Second Floor Swing Space Allowance		
Subtotal	\$ 5,923,772.21	\$ 50.21
General Conditions	\$ 501,450.00	\$ 4.25
Liability Insurance	\$ 63,197.00	1.07%
Overhead / Fees	\$ 296,026.00	5%
Construction Contingency 5%	\$ 296,188.61	2.51
Total Anticipated Project Cost	\$ 7,080,633.82	\$ 60.02

Landlord Additional Work

Landscape	\$ 217,637.00
Painting	\$ 67,225.00
Elevators	\$ 240,000.00
Roof Inspection	\$ 4,000.00
Total	\$ 528,862.00

Architectural Fees	\$ 457,028.11	\$ 3.87
Designer Add'l Svcs Contingency 10%	\$ 45,702.81	\$ 0.39
Reimbursable Costs (incl.)	\$ -	\$ -
Project Management 2.5%	\$ 188,441.55	\$ 1.60
LL FEE 2.0%	\$ 150,753.24	
Total Soft Costs Budget	\$ 841,925.71	\$ 7.14

\$ 8,451,421.53 \$ 71.64

Does not include: Furniture, IT, A/V, Security, or Relocation/Movers Costs

ASBESTOS

- A. Lessor shall operate and maintain the below described spaces free of hazard from asbestos containing construction materials (ACCM's) as defined in Title 15, Sections 1601 and 2607 of the United States Code. An asbestos hazard will be recognized if an average concentration exceeds 0.01 fibers longer than five microns per cubic centimeter of air measured over an eight hour period as determined by the Transmission Electron Microscopy (TEM) method. TEM testing will be mandatory if samples tested by the Phase Contrast Microscopy (PCM) method indicate .1 or more fibers per cc of air.
1. Space leased to the County and plenums in the same HVAC zone.
 2. Common public areas which County employees or its invitees would normally/reasonably use.
 3. Building maintenance areas, utility spaces, and elevator shafts within or serving areas described in items 1 and 2 above.
- B. In the event construction of the building wherein leased premises are located was completed prior to 1979, the Lessor shall provide the County with certification that the areas referred to above are free of asbestos hazard from ACCM's prior to the execution of this lease. If said premises were constructed after 1979, Lessor shall provide County with a written statement to that effect.
- C. Certification shall be in the form of an ACCM's Survey and Evaluation Report prepared by a qualified Industrial Hygienist who shall be certified by the American Board of Industrial Hygiene (ABIH) or an Environmental Protection Agency (EPA) – Asbestos Hazard Emergency Response Act (AHERA) certified inspector. Said survey shall include those areas listed in paragraph (A). Survey requirements are: visual walk-through inspection and testing of suspected ACCM's. Bulk samples of suspected ACCM's shall be analyzed by a laboratory certified by the Department of Health Services and recognized by the EPA Quality Assurance Program using the polarized light microscopy (PLM) method. If friable asbestos is found or the physical condition of suspected ACCM's indicate possible fiber release, air sampling and testing by the Phase Contrast Microscopy (PCM) method must be performed. If asbestos fiber concentrations of .1 fibers per cc of air or greater are found, further testing by the Transmission Electron Microscopy (TEM) method is mandatory. Said survey and evaluation report shall identify all ACCM's found and recommend abatement procedures. If necessary, the report shall also specify guidelines for the implementation of an operation and maintenance plan inclusive of any required monitoring and testing intervals. The report is subject to review and approval by the County and the Lessor shall agree to all conditions contained therein.

- D. If at any time during the term of this lease, or during any extension or renewal hereof, previously unidentified ACCM's hazard is discovered, or airborne asbestos fibers above the maximum allowable limits are found to be entering the County-leased space from any other area within the building or buildings in which the County-leased space is located, the Lessor shall immediately, at Lessor's sole cost and expense, control such release and perform abatement of all hazardous ACCM's that are determined to be affecting the County-leased space.
- E. Lessor shall perform asbestos notification as required by Chapter 10.4 of the Health and Safety Code and shall guarantee that all abatement work as required under the conditions of this lease is performed by a licensed contractor certified by the Contractors State License Board and registered with the Division of Occupational Safety and Health. The County reserves the right to establish consultant oversight of any asbestos related work program at its expense.
- F. Additionally, Lessor shall be responsible for any and all direct or indirect costs associated with the abatement of the above described ACCM's which include, but is not limited to the actual costs to the Lessor for ACCM's abatement and for all required monitoring reports before, during, and after abatement. In effect, all costs shall be borne by the Lessor that are in any way associated with the abatement of ACCM's from the Lessor's building including clean up of contaminated County-owned equipment, furnishings, and materials. Copies of the air monitoring reports shall be furnished to the County together with certification by an Industrial Hygienist Consultant registered with Cal/OSHA that the area is free of hazard from ACCM's.
- G. If it is determined that for safety reasons its employees should be relocated at any time prior to or during the abatement of ACCM's, the Lessor shall provide comparable accommodating space (at no cost to the County) throughout the abatement process. Said determination shall be made by a qualified representative of Cal/OSHA. The Lessor specifically agrees to pay for all costs associated with this move or reimburse the County, if the County paid for this cost, including all reasonable administrative costs and cost of moving or renting furniture, data processing, and telephone equipment.
- H. In the event, after written notice is provided by the County, the Lessor fails, refuses, or neglects to diligently pursue abatement of above described asbestos hazard from ACCM's, the County may effect such abatement; and, in addition to any other remedies it may have, deduct all reasonable costs of such abatement and all costs associated in any way with the abatement of the above described ACCM's from the rent that may then be or thereafter become due throughout the term of this lease. For this purpose and as a condition of this lease agreement, the Lessor shall obtain an EPA generator number and grant license to the County for its use.

- I. In addition to any other remedies it may have, in the event the Lessor fails to diligently pursue abatement of asbestos hazard from ACCM's, as required under the provisions of this lease, the County may, by notice in writing, terminate this lease. Lessor shall be liable to the County for all expenses, losses, and damages reasonably incurred by the County as a result of such termination; including, but not limited to additional rental necessary to pay for an available similar replacement facility over the period of what would have been the remaining balance of the lease term plus any option periods, costs of any necessary alterations to the replacement facility, administrative costs, and costs of moving furniture, data processing, and telephone equipment.

- J. The Lessor shall indemnify, defend, and hold the County of Riverside, its officers, and employees harmless from and against any and all losses, damages, judgements, expenses (including court costs and reasonable attorney fees), or claims whatsoever, arising out of, or in any way connected with or related to, directly or indirectly, the presence of asbestos hazard from ACCM's within the County-leased space or the building in which the leased premises are located.

EXHIBIT "D"
CONFIRMATION OF LEASE INFORMATION

1. LEASE REFERENCE DATE:
2. PREMISES:
3. COMMENCEMENT DATE: Construction of the leasehold improvements is substantially complete and the lease term shall commence as of _____, for a term of _____ ending on _____, unless extended as provided in the Lease.
4. RENT: In accordance with the Lease, Rent began to accrue on _____, in the initial amount of _____ per month. Rent is due and payable in advance on the first day of each month during the Lease Term.

AGREED and ACCEPTED

LESSOR:

COUNTY:

Dated: _____

Dated: _____

COUNTY OF RIVERSIDE
Economic Development Agency
Real Estate Division

CUSTODIAL SERVICES REQUIREMENTS FOR LEASE FACILITIES

1. Background checks shall be performed, in a manner specified by County, of all qualified permanent and temporary employees.
2. Provide all required services and supplies.
3. Perform services five days a week during the hours of 5:00pm to 1:00am only.
4. Provide and replace all fluorescent light tubes and incandescent light bulbs using only those types of tubes and bulbs that are energy efficient as indicated by manufacturer. Fixture reflectors shall be wiped clean with each relamping.
5. Tenant shall be responsible for key control. Issuing keys to workers, collecting said keys at shift end and retrieving keys at the end of custodian's employment. If keys are lost, stolen or misplaced, rekeying costs are tenant's responsibility.
6. **SPECIFIC SERVICES** – Frequency and coverage:

A. Daily:

1. Rest Rooms:

Empty all trash containers, refill dispensers, damp mop floors, clean, sanitize and polish all plumbing fixtures, chrome fittings, flush rings, drain and overflow outlets, clean and polish mirrors, clean wall adjacent to hand basins/urinals, dust metal partitions, remove finger prints from walls, switches, etc.

2. Lobby Area – Main Corridors – Stairways:

Remove trash, vacuum, vacuum/damp mop tile, clean lobby and entrance doors, clean and sanitize drinking fountains.

3. Employee Break Rooms/Kitchen:

Remove trash from building and deposit in dumpster, vacuum rugs and carpet, wipe spills, mop tile floor, remove fingerprints from doors, light switches, etc., and refill dispensers.

4. General and Private Areas:

Remove trash, vacuum carpets, mop tile floors, spot clean interior partition glass, clean counter tops and backboards, dust desks, conference tables, credenza/file cabinets and bookcases.

5. Building Security:

- a. Turn off all lights (except security and night lights)
- b. Close windows
- c. Reset alarms and lock all doors

B. Weekly – All Areas:

Polish buff hard resilient floors in traffic areas, spot clean carpeted areas.

Dust all high and low horizontal surfaces, including sills, ledges, moldings, shelves, locker tops, frames and file cabinets, damp wipe plastic and leather furniture.

Remove fingerprints from doors, elevator walls and controls, frames and light switches in office areas, clean and polish bright metal to 70" height, clean and sanitize waste containers in rest rooms and break rooms.

C. Monthly – All Areas:

Clean interior glass partitions/doors, dry dust wood paneling, remove dust/cobwebs from ceiling areas.

Spray buff resilient/hard floor areas, detail vacuum carpet edges, under desk/office furniture.

D. Quarterly – All Areas:

Spray buff resilient and hard surface floors and apply floor finish.

E. Semi-Annually – All Areas:

1. Clean and polish all baseboards
2. Damp clean lobby and reception chairs
3. Clean interior/exterior windows, clean/polish office furniture, damp clean diffuser outlets in ceiling/wall, wash waste containers, and clean/dust blinds.

F. Annually – All Areas:

1. All resilient and hard surface floors:
 - a. Move furniture, strip, seal and apply floor finish to all resilient and hard surface floors.
 - b. Clean carpeted surfaces – use a water extraction method

**COUNTY OF RIVERSIDE
DEPARTMENT OF FACILITIES MANAGEMENT
Real Estate Division**

**GENERAL CONSTRUCTION SPECIFICATIONS
FOR LEASED FACILITIES**

A. INTENT

1. It is the intent of these instructions to convey to the Lessor and his bidders the construction requirements for obtaining a complete and usable facility under lease agreement. These instructions apply to all new construction (build-to-suit), alterations and repair and/or renovation in facilities leased to the County of Riverside.
2. All references to the County in this or any other specification means the Director of Facilities Management or his designee.
3. All work in accordance with these specifications or any other specifications and plans must be coordinated with the Director of Facilities Management or his designee. Specifications contained on or with specific plans for construction may contain more stringent provisions than the minimum requirements stated herein. The more stringent requirements shall govern.
4. When fully justified, Lessor may request waiver of any portion of these specifications. Such requests must be submitted in writing to the Department of Facilities Management with full justification. All specifications will be enforced unless specifically waived by the Department of Facilities Management in writing.

B. COMPLIANCE WITH LOCAL REGULATIONS

1. In the absence of such codes, ordinances or regulations, the Lessor's contractor shall use the latest edition of the "Uniform Building Code". However, when such local, County or State requirements contain more stringent provisions than the minimum requirements stated herein, the more stringent requirements shall govern.
2. The Lessor shall, without additional expense to the County, be responsible for obtaining and paying for any necessary construction fees, licenses and permits required for privately owned buildings. Lessor shall comply with any applicable Federal, State and Municipal laws, codes, and regulations in connection with the prosecution of the work, and shall take proper safety and health precautions to protect work, the workers, the public, and the property of others.
3. All work in accordance with these specifications must be done in strict compliance with the Americans with Disabilities Act of 1990 and any regulations issued pursuant thereto.

C. **DRAWINGS**

1. A site plan, clearly indicating employee, visitor and open parking spaces, shall be prepared. Floor plans, elevations, mechanical and electrical drawings shall be prepared, preferably at one eighth inch (1/8") scale.
2. The Department of Facilities Management shall be provided four (4) complete sets of the aforementioned drawings and specifications for review and approval.
3. Prior to start of construction, two (2) complete approved sets of construction plans and specifications shall be provided to the Department of Facilities Management. These sets shall be signed to indicate approval by Information Technology and the user department. One set will be returned to Lessor for construction, the second set shall be retained by Department of Facilities Management.
4. Any changes or deviation from the approved plans and specifications will not be accepted without prior written approval from the Department of Facilities Management.

D. **CONSTRUCTION**

1. A pre-construction conference with Lessor, contractor and County shall be conducted at a mutually agreed-upon site for reviewing and defining the construction requirements.
2. Inspections by the Department of Facilities Management will be conducted at random times during the course of construction. The successful bidder shall maintain, on the job site, a complete set of approved final drawings and specifications marked up to show any changes and as-built conditions. Normally, three (3) unscheduled and one (1) final inspection will be conducted. At the final inspection, a punch list will be developed, and any deficiencies noted will be corrected prior to County's acceptance of the facility.

E. **SPECIFICATIONS**

1. The Lessor shall be responsible, in all cases, for the proper design and coordination of architectural, structural, plumbing, electrical, heating, ventilation, air conditioning, site elements, etc., of the proposed facility. Accessibility for physically handicapped is required, unless specifically waived in writing by the Department of Facilities Management.
2. Lessor shall verify the accuracy of all dimensions, and he shall be responsible for correcting and recording any discrepancies.

(SITE REQUIREMENTS)

A. **SITE**

1. The Lessor shall be responsible for determining site conditions, including sub-surface soil conditions, adequate public utilities and load-bearing characteristics, the installation of retaining walls, demolition, relocation of utilities, and other site improvements.

E. **LANDSCAPING**

1. Suitable regionally appropriate, water conserving, low-maintenance planting shall be provided. Preservation of existing vegetation and the providing of additional landscaping shall meet local environmental requirements.

F. **CLEANUP**

1. Upon completion of the facility and prior to move-in and acceptance for lease by the County, the Lessor shall clean, seal and wax floors, clean windows, fixtures and finishes, interior and exterior, and remove surplus materials and debris from the site.

(ARCHITECTURAL REQUIREMENTS)

1. Carpet Tile: Multi-level loop construction, 100% solution dyed nylon; minimum tufted weight: 16 oz. per square yard. Primary backing; synthetic, secondary backing; eco workx tile. Protective soil protection treatment. Minimum (5) year warranty excluding the use of protective chair pads against ten percent(10%) surface wears when properly maintained. Four inch (4") rubber cove base shall be used for base in all carpeted areas. Colors/patterns must be approved by the Department of Facilities Management.
2. Non-carpeted floors – restrooms, vestibules and lobbies shall have tile with a DCOF value of greater than or equal to 0.42 wet, to include 4" tile base with cove @ restrooms. Break rooms shall have commercial grade Luxury Vinyl Tile (LVT) and 4" rubber coved base. Storage and IT rooms shall have commercial grade VCT and 4" rubber coved base. Colors/patterns of all materials to be approved by the Department of Facilities Management.

B. **WALLS**

1. Interior walls - all interior partition construction shall comply with applicable Federal, State, County and City codes. The types of interior partitions to be used must be approved by the Department of Facilities Management. Systems furniture may be used.
2. Toilet room walls adjacent to occupied spaces shall be sound insulating double-wall construction and filled with sound-absorbing materials.

D. **TIMBER AND WOOD**

1. All lumber used structurally shall be stress-graded with the stamp of the Lumber Association indicated on each piece showing the stress grade.

E. **CEILING CONSTRUCTION**

1. All ceilings shall be placed at nine feet (9'0") above finish floor level, unless otherwise specified.
2. A suspended acoustical ceiling system with integrated lighting shall be installed in all occupied areas.
3. Rest rooms and coffee rooms shall have solid ceilings (drywall, etc.).

G. **DOORS**

1. Exterior doors - all wood doors will be solid core. Exterior doors will be weather-stripped and have stops. Exterior doors to be not less than thirty-six (36") wide. Appropriate metal doors are acceptable.
2. Exterior doors shall have automatic closers.

H. **CABINET WORK**

1. Cabinet work shall conform to the standards as defined in the Woodwork Institute of California, Manual of Millwork, (reference "WIC #102", standard cabinet design).
2. Acceptable cabinet work quality is laminated plastic covered deluxe (D) grade, or wood factory finished deluxe (D) grade, except utility (U) grade in utility storage areas.
3. Countertops and splashes shall be laminated plastic, custom grade, self-edge trim. Minimum four inch (4") high splashes where abutting vertical wall surfaces.
4. Cabinet work to be complete with knobs, pulls, hinges, catches, etc.
5. Colors/patterns of laminated plastic and finishes of casework must be approved by the Department of Facilities Management.

I. **HARDWARE**

1. Hardware will be of good commercial quality grade and type. Automatic door closers shall be provided on public and employee entrance doors, toilet room doors, and coffee room doors. Public entrance and glazed partition lobby doors shall be equipped with push bars with integral PUSH AND PULL signs. Toilet and coffee room doors will have push plates and door pulls. When public entrance, lobby, toilet or coffee room doors are wood or metal with enameled finish,

kickplates shall be provided. At buildings where only one (1) toilet is provided, the door closer will be omitted and the door fitted with a privacy lockset. Door locks will be operable by a master key system. Panic hardware must be installed where required by code. Simplex cipher locks (or equal) may be used in lieu of keyed locks when approved by the Department of Facilities Management.

2. Exterior doors with hinges exposed to the public (out- swinging doors) will be equipped with door butts that have "fast" pins to prevent removal or tampering.
3. All doors to be provided with adequate hardware. Interior door locksets to be provided only where indicated on plans. Interior doors to be provided with doorstops.
4. Double doors (pair) - shall be avoided on exterior openings wherever possible. When pair is required by design, use removable mullion, unless specifically approved otherwise.
5. Exterior doors - all exterior doors must have a deadbolt lock, except where panic hardware is required.
6. Door lock keying - Simplex or equal may be substituted for keyed locks when approved by the County.
 - a. All keyed locks shall be equipped with six (6) pin keyways.
 - b. Three (3) keys shall be furnished for each lock.
 - c. All locks shall be keyed as specified by County, except that all locks within the following individual groups shall be keyed alike:
 - (1) Mechanical equipment rooms.
 - (2) Janitor's closets.
 - (3) Employee entrances (interior & exterior).
 - (4) Bulletin boards.
 - (5) Electrical panel boxes.
 - d. A master key system shall be provided and three (3) master keys shall be furnished, unless otherwise specified.
 - e. Keying - locks will incorporate a security system to assure that keys used during construction will not open doors after County occupancy. The key side of all locks will be on the public side.

J. **TOILET ENCLOSURES AND ACCESSORIES**

Facilities must comply with all existing codes.

1. All toilet and urinal enclosures shall be secured to the floor and ceiling.
2. Doors shall be installed in men's and women's restrooms. Entrance doors to toilet enclosures shall be fitted with specific locking devices. Toilet enclosures for non ADA stalls shall be 34" wide, or more, on all new construction
3. Each toilet compartment shall be provided with a metal coat hook and double roll toilet paper holder, suitable for dispensing rolled tissue.
4. Install one single-fold paper towel or roll towel dispensing cabinet for each multiple of two (2) lavatories or less in all rest rooms. Towel dispensers shall be designed to dispense paper towels.
5. Each pair of lavatories in all rest rooms shall be provided with soap dispensers.
6. Each lavatory in all rest rooms shall be provided with a 24" x 30" wall-mounted mirror. Provide a stainless steel shelf at each mirror.
7. Women's rest rooms shall be provided with feminine napkin dispenser. Women's toilet compartments shall be provided with one (1) feminine napkin disposal container.
8. Trash bins shall be provided in rest rooms.
9. Both men's and women's toilets shall be designed and constructed to accommodate the physically handicapped. One water closet compartment shall be sized to meet handicapped requirements, provided with out swinging door and grab bars. The toilet fixtures, lavatory, mirrors, etc., shall be located at the correct height for handicapped.

K. PAINTING

1. All exterior painted surfaces shall be given a minimum of two (2) coats. Colors must be approved by the Department of Facilities Management.
2. Interior surfaces and trim shall be given two (2) coats minimum. One hundred percent (100%) coverage required. Prefinished acoustical ceiling shall not be painted. Finish coat shall be in accordance with colors as prescribed by County and shall match color chips.
3. Paint colors must be approved by the Department of Facilities Management.
4. All interior painted surfaces shall receive two (2) coats of semi-gloss enamel.
5. Wall coverings other than painted surfaces (i.e., wood paneling, vinyl material, etc.) shall be permitted. Location and colors must be approved by the Department of Facilities Management.

6. Parking strips four inches (4") wide of highway traffic paint are to be provided.
7. Street number - Minimum six inches (6") high number - by Lessor.

L. **WINDOW TREATMENT**

1. Minimum treatment - Vertical blinds or other as specified by the Department of Facilities Management.

M. **SIGNS**

1. Identification sign to be installed on exterior of building. Sign will be specifically identified by the Department of Facilities Management. Placement and specific size of letters will be determined according to layout and location of structure. Letters will be black injection molded plastic, Helvetica in style.
2. Interior signs to be black phenolic material laminated with white letters. Signs will be specifically identified by the Department of Facilities Management.
3. Lettering on entrance doors will be specifically identified by the Department of Facilities Management.

N. **ASBESTOS & LEAD BASED PAINT**

1. All buildings constructed prior to 1978 will have asbestos and lead based paint check to ascertain that no friable asbestos or flaking lead based paint is in evidence. A copy of the report is to be filed with the Department of Facilities Management.

O. **PLUMBING FIXTURES AND FITTINGS**

1. All rest room lavatories shall have self-closing faucets.
2. All toilets and urinals shall be equipped with flush valves.
3. Refrigerated water fountains - provide refrigerated water fountains at location indicated.
4. "Water-Saver" toilets will not be acceptable.
5. Provide hot water in rest rooms and break rooms.
6. Health Clinics-provide hot water in examination rooms, labs, rest rooms and break rooms.
7. All work in accordance with these specifications must be done in strict compliance with the Americans with Disabilities Act of 1990, the California Title 24 section which implements it, and any regulations issued pursuant thereto.

P. **FIRE PROTECTION**

1. Provide all necessary fire extinguishers as required by local fire regulations.
2. Provide sprinkler inspection and test prior to occupancy.
3. Provide all other necessary protective devices and equipment as required by local fire regulations.
4. Building alarms and fire monitoring equipment shall not be installed in the telephone/data room without written permission of the IT Department.

Q. **ELEVATORS**

1. Provide documentation of inspection and routine maintenance prior to and during occupancy.

R. **WATER STATIONS**

1. Provide electric water cooler with bottle filling capability and drinking fountains throughout facility at locations to be specified by County. ELKAY EZH@) Bottle Filling Station with Bi-Level Filtered LZ Cooler Models LZSTL8WS & LZSTLDDWS.

SPACE CONDITIONING
(Heating, Ventilation and Air Conditioning)

A. **GENERAL REQUIREMENTS**

1. Space conditioning shall be considered the year-round control of temperature, humidity, air circulation, ventilation and air cleaning to the degree required to assure satisfactory and efficient use of the space for occupants and equipment. Follow good accepted practices as reflected in the latest issue of the American Society of Heating, Refrigeration and Air Conditioning Engineer's Guide (ASHRAE).

B. **VENTILATION**

1. Ventilation for air-conditioning system - Provide ventilation makeup air in the amount of 10% of total air requirement for cooling or two (2) air changes per hour, whichever is greatest, plus all exhaust air requirements.
2. Prior to construction of office space over 5,000 square feet, existing systems over ten (10) years of age shall be inspected by a licensed HVAC company and a statement of condition detailing the reliability and efficiency of the systems shall be provided.

C. **EXHAUST SYSTEMS**

1. Exhaust toilet areas - the exhaust fan shall be connected to the light switch or interconnected with the air conditioning time clock.
2. Air shall not be directly exhausted, except in the following instances:
 - a. Air used to make up exhaust for toilet rooms.
 - b. Air exhausted specifically for cooking, food preparation or removal of excessive heat generated by vending or various other machines.
 - c. When specified for coffee rooms.

D. SPACE TEMPERATURE CONTROLS

1. Central control system for the various areas or provide a thermostat for each heating and/or air-conditioning system. Use separate slide lever adjustments for heating and cooling with lock covers.
2. All systems shall be controlled by seven (7) day, twenty-four (24) hour time clocks set to the Department of Facilities Management requirements.
3. Thermostats controlling space conditions during occupied hours shall be adjustable from sixty eight degrees (68°) to eighty degrees (80°) with the normal set at seventy degrees (70°) for heating and seventy-six degrees (76°) for cooling.
4. Simultaneous heating and cooling will not be acceptable.
5. Lessor shall comply with existing codes.
6. Heat-generated equipment shall be of adequate capacity to heat the building under design conditions.
7. All gas furnaces shall be approved by the American Gas Association.
8. All electric components shall be UL-approved and comply with the California Electric Code.
9. Electric strip heating is not acceptable.

E. AIR FILTERS

1. All recirculated and outside air shall pass through filters before entering air-handling units.
2. Filters shall be replaceable types and changed a minimum of four (4) times a year.
3. A location map showing filter locations shall be provided to County.

F. **PIPING**

1. Piping in finished areas, such as lobbies and offices, shall be concealed. No water piping of any description shall be installed near electrical switchgear. Provide shutoff valves at all locations necessary to isolate separate zones of the system served.
2. All hot and chilled water piping shall be insulated.

G. **AIR DISTRIBUTION**

1. Ductwork shall be provided, as required, for proper air distribution with supply outlets spaced so as to avoid excessive throws and dead spots. In order to maintain sound privacy, door louvers will not be used to return air from offices. Sound-attenuating, acoustically lined transfer ducts or return air ducts must be used. All supply and return air ductwork shall be constructed and installed in accordance with ASHRAE Standards and shall comply with state and local building codes.
2. All air handling units, except unit heaters, must be provided with outside air intakes. Intakes shall be located to avoid the introduction of boiler flue gases or vehicle and condenser unit exhausts.
3. Diffusers shall be selected and spaced so that, at the occupied level, the movement of air will be uniform and not be less than ten (10) cubic feet per minute, nor more than fifty (50) cubic feet per minute when measured at four feet (4") above the floor. They shall be selected so that the throw from an air diffuser does not impinge on walls, columns, or the throws from other diffusers based on a terminal velocity of one hundred feet (100') per minute. Diffusers located in offices shall be of the fully adjustable air pattern type.

H. **BALANCING AND ADJUSTING**

1. Space conditioning equipment shall be balanced and adjusted by persons certified to perform such functions prior to occupancy.
2. Copy of air balance report shall be provided to the Department of Facilities Management.

I. **NOISE AND VIBRATION**

1. Particular care shall be exercised in the design, selection and installation of all mechanical equipment and components to attain reasonable noise levels in occupied space. In general, sound levels for various spaces shall be maintained in accordance with the recommendations of the ASHRAE Guide.

(ELECTRICAL)

A. **GENERAL REQUIREMENTS**

1. All electrical work shall be designed and installed in accordance with the plan requirements.
2. Codes and ordinances - shall conform to standards of the National Electrical Code (NEC), O.S.H.A., serving public telephone company, State Fire Marshal and local ordinances.
3. Service equipment shall be located in separate electrical/mechanical room with proper working clearances and grounding. All breakers shall be clearly identified.

B. INTERIOR LIGHTING

All lighting will be LED

2. The lighting shall be designed to maintain a uniform level of illumination of the minimum foot -candles designated. Lighting levels shall be based on working plan thirty inches (30") above floor, appropriate coefficient of utilization for the fixture and maintenance factor. Conform to Title 24, Division 9 for lighting requirements. Provide not less than ten foot-candles in halls, thirty foot-candles in rest rooms and fifty foot-candles in all other areas, unless specifically noted otherwise. (eighty foot-candles in drafting room areas).
3. Each working space, utility or storage room shall have at least one receptacle. Each office shall have a minimum of one (1) receptacle on each twelve feet (12') of wall space. See plans for additional and/or special outlets.
4. Provide twenty-four (24) hour lighting for security.
5. Emergency lighting - Shall be provided where required by applicable codes, or natural lighting will not provide sufficient lumens for emergency exiting of building.

(TELEPHONE AND COMMUNICATIONS)

(Updated November 10, 2008)

A. GENERAL REQUIREMENTS

1. All communications requirements shall conform to the standards of Riverside County Information Technology (RCIT) and the serving public telephone company as noted below.
2. The **RIVERSIDE COUNTY INFORMATION TECHNOLOGY (RCIT) COMMUNICATIONS BUREAU TELECOMMUNICATIONS ENGINEER** shall be consulted during the Programming, Conceptual Design, Design Development, and Construction Design stages to plan the design and provide input for the Telecommunications Infrastructure.

B. TELECOMMUNICATIONS ROOM SPECIFICATIONS

1. **Dedicated Use: Telecommunication Rooms must be dedicated to the telecommunications function and related support facilities.** Equipment not related to the support of the Telecommunication Room, such as piping, duct work, and distribution of building power, must not be located in, or pass through the room. The Telecommunication Room may not be shared with building or custodial services. Cleaning materials such as mops, buckets or solvents must not be located or stored in the Telecommunication Room. Building alarms, fire monitoring equipment and building automation equipment shall not be installed in the Telecommunication Room without written permission of the RCIT Communications Bureau Telecommunications Engineer. In the event the RCIT Communications Bureau Telecommunications Engineer grants such permission, all building alarms and fire-monitoring equipment shall be installed only in the location designated.

2. **Room Physical Specifications - the room must be completed a minimum of thirty (30) days prior to occupancy.** Large projects (more than 20,000 sq. ft.) will require the Telecommunication Room (s) to be completed a minimum of 45 days or as directed by RCIT Communication Bureau Telecommunications Engineer prior to beneficial occupancy. All specifications for said room as outlined in this agreement shall be completed, including, but not limited to, installation of plywood, lighting, electrical circuits, HVAC, ceiling tiles, ground, floor tile and door with lock and three (3) sets of keys.

It should be understood that the contractor will have to schedule various trades in sooner than the normal construction schedule to complete the Telecommunication Room (HVAC, Electrician, Painter, etc.) as required by the RCIT Communications Bureau Telecommunications Engineer.

- a. **Location:** The Telecommunication Room shall be as close to the geographic center of the occupied space as possible. **Maximum distance from the center of the Telecommunications Room to the farthest WAO location shall not exceed a radius of 175 feet** unless reviewed by RCIT Communications Bureau Telecommunications Engineer. If occupying more than one floor of a building, **a separate Telecommunications Room shall be required on each floor**, preferably stacked above one another. Provisions shall be made available for easy access into the Telecommunication Room for telephone and data wiring and shall be dedicated for telephone and data use only. Telecommunications Rooms should not be planned next to elevators, restrooms, electrical rooms, air shafts, mechanical rooms, and outside walls. If occupying more than one building, each building will require Telecommunications Rooms that meet the above requirements.

- b. **Minimum Room Sizes:** The Telecommunication Room shall conform to the following dimensions and shall not be narrower than 12 feet:

<u>Leased Premises – sq. ft.</u>	<u>Room Size</u>
5,000 sq. ft. or less	12' x 9'
5,000 – 10,000 sq. ft.	12' x 12'

10,000 – 30,000 sq. ft.*	12' x 14'
30,000 sq. ft. or larger**	12' x 14'

- * May require more than one room
- ** Will require more than one room.

- c. **Plywood Wall Lining:** All walls will be lined with AC grade or better, void-free, 4'x8' sheets of 3/4" plywood. Plywood sheets shall be mounted vertically from ceiling height towards floor. Plywood must be painted on all sides with at least one coat of primer and two coats of white fire resistant paint. The plywood should be installed with the grade "C" surface facing the wall.
- d. **Doors:** The door will be a minimum of three (3) feet wide and 80 inches tall and be located as near as possible to a room corner. The door shall be equipped with a lock. Where practical, the door should open outward to provide additional usable space.
- e. **Air Conditioning:** The environmental control systems for the Telecommunication Room should be able to maintain a room temperature between 18°C and 24°C (64°F and 75°F) at all times (24 hours per day, 365 days per year). All building supplied HCAC inlets to the Telecommunications Room shall be controlled using a Variable Air Valve (VAV) with its own thermostat to prohibit heating the Telecommunications Room. The VAV will be installed in such a fashion to introduce conditioned air if the primary split A/C unit fails to cool the room. It will serve two purposes:
 1. Provide ventilation air to the room, cooling only.
 2. Serve as an additional backup.

If a building's HVAC system cannot ensure continuous operation (including weekends and holidays), provide a standalone HVAC unit with independent controls for the Telecommunication Room. If an emergency power source is available in the building, connect the HVAC system that serves the Telecommunication Room to the emergency power source. Sensors and controls must be located in the Telecommunication Room, ideally placed 5 feet AFF (thermostat location will be specified on the Telecommunication room drawing provided by RCIT Communications Bureau Telecommunications Engineer). If an in-room air conditioner is installed, the air conditioner will be hard wired to the thermostat and the location must be approved by RCIT Communications Bureau Telecommunications Engineer before Installation. If remote-monitoring equipment is available, this room should have its own independent sensor. Average heat load for equipment is approximately 150 BTU/SQ Ft of Telecommunication Room space (specific heat load will be provided for each room).

- f. If **fire sprinklers** are located in the Telecommunications Room, the sprinkler shall have a high temperature standard response full circle head with a heavy-duty cover. Sprinkler lines located inside the TR shall not be

“charged” under normal conditions. Coordinate placement of the sprinklers with RCIT Communications Bureau Telecommunications Engineer. Sprinkler heads must be a minimum of 10 ft. AFF.

- g. **Room Lighting:** Lighting to provide a minimum of 500 lux (50 foot candles) measured 3 ft. AFF. Coordinate placement of light fixtures with RCIT Communications Bureau Telecommunications Engineer to avoid interference with low voltage equipment. Light fixtures must be a minimum of 10 ft. AFF. Use white paint on the walls and ceiling to enhance room lighting. Power for the lighting should not come from the power panel located inside the Telecommunications Room.
- h. **Emergency Lighting:** Emergency lighting within the Telecommunication Room shall be provided to ensure that the loss of power to normal lights will not hamper an emergency exit from the room.
- i. **Floors:** The floor shall be capable of supporting a minimum load bearing of one hundred (100) pounds per square foot and maximum concentration loading of 2,000 lbs. per foot. Standard VCT floor covering shall be installed unless otherwise specified.
- j. **Ceiling:** If a ceiling will be installed in the Telecommunication Room it must be installed at a **minimum of 10’ AFF**. Ceiling protrusions (e.g. sprinkler heads) must be placed to assure a minimum clear height of 10 feet that is clear of obstructions, to provide space over the equipment frames for cables and suspended cable trays. Ceiling finish must minimize dust and be light colored to enhance the room lighting. A hard ceiling shall not be allowed in the Telecommunications Room.

C. ELECTRICAL REQUIREMENTS

- a. **Dedicated Power Feeder:** The Telecommunication Room will have its own dedicated power feeder terminated in an electrical panel located inside the room and flush mounted in the wall. **Location of this electrical sub-panel shall be closely coordinated with RCIT Communications Bureau Telecommunications Engineer to ensure it does not impact the overall design and use of the space within the room. Power required for other equipment in the room (e.g. fluorescent lighting, motors, air conditioning equipment) should be supplied by a separate feeder, conduit, and distribution panel.** If an emergency power source is available, connect the Telecommunication Room electrical sub-panel into it.
- b. **General Purpose Outlets:** Provide 110 Volt, 20 Amp duplex outlets installed at standard height on all walls of the Telecommunications Room; maximum spacing between outlets shall not exceed 12 feet.
- c. **Telephone System:** Install one (1) dedicated 208 VAC, 20 Amp circuits terminated into a single surface mounted 4S electrical box with a NEMA L6-20 outlet at a height of 18 inches AFF from the center. The circuit will have

its own separate hot, neutral, and ground wire all the way back to the power distribution panel. The circuit will be clearly labeled on the cover plate and sub-panel.

- d. **Equipment Racks:** Install two (2) dedicated 20 Amp, 110 VAC circuit with isolated ground for each equipment rack (9'x12' room – 2 racks, 12'x12' room – 3 racks, 12'x14' room – 4 racks). Install one (1) dedicated 30 Amp, 208 VAC circuit with isolated ground for every two equipment rack. The breaker number shall be identified on each of these outlets. Terminate each circuit on double duplex outlets in a surface mounted 4S box in the vertical cable manager 23" above the floor. Equipment Rack locations, circuit locations and quantity will be specified in the room layout provided by the RCIT Communications Bureau Telecommunications Engineer.
- e. **Paging – AV: If required, install** one dedicated 20 Amp, 110 VAC circuit with isolated ground. Terminate on a double duplex outlet in a 4S box. The location of the outlet will be specified in the Telecommunications Room layout provided by the RCIT Communications Bureau Telecommunications Engineer.
- f. **Security:** Install one dedicated 20 Amp, 110 VAC circuit with isolated ground. Terminate on double duplex outlets in a 4S box. The location of the outlet(s) will be specified in the Telecommunications Room layout provided by the RCIT Communications Bureau Telecommunications Engineer.
- g. **Emergency Air Conditioner Outlet (To Support IT Telephone System):** Install one dedicated 208/220 VAC, 20 Amp circuit terminated on a single NEMA 6-20 receptacle. The location of the outlet will be specified in the Telecommunications Room layout provided by the RCIT Communications Bureau Telecommunications Engineer.
- h. **Grounding** – A Telecommunication Main Grounding Busbar (TMGB) shall be installed in the Telecommunications Room at the location specified in the room layout that will be provided by the RCIT Communications Bureau Telecommunications Engineer. **The Grounding Busbar must be CPI Chatsworth Products, part #13622-020.** The Busbar shall be insulated from its supporting structure by at least two inches of separation. Bond the Busbar to the building AC grounding electrode system. The minimum size of the bonding conductor should be #6 AWG and be sized to carry the maximum short time rating Amps of the building grounding electrode conductor. A supplemental bonding connection is required to be Exothermically Welded to the structural steel of the building and local AC Sub-Panel located inside the Telecommunications Room. Resistance should be no more than .1 ohms between the TMGB and the building main grounding source measured following the two-point bonding test method using an earth ground resistance tester. All grounding conductors shall be run in rigid conduit.

D. CONDUIT REQUIREMENTS

1. **Work Area Outlets (WAO):**
 - a. **General Specifications:** Each WAO shall consist of one 4 in. by 4 in. by 2.5 in. deep outlet box with a 2 in. by 4 in. reducing adapter installed.
 - b. **Height Requirements:** Each WAO shall be installed at the same height as the adjacent electrical outlet. The height of jacks for wall telephones shall conform to any ADA rules pertaining to handicapped use. This height is typically 44 inches AFF to the center of the outlet box.
 - c. **Conduits Specifications:**
 - (1) **Accessible Ceilings:** When there is an accessible ceiling such as suspended acoustical tile, provide a rigid 1-inch conduit (**flex not allowed**) stubbed into the ceiling space from the outlet box. Ceiling must be accessible from the WAO location back to the Telecommunications Room. If the WAO location is at wall phone height (+44"), install an additional outlet box at standard floor height. Connect a rigid 1-inch conduit from the bottom of the wall height box to the top of the standard floor height box. Ream all conduit ends and fit with insulated bushings.
 - (2) **Non-Accessible Ceilings:** When the ceiling is not accessible, provide a rigid 1 1/4-inch conduit (**flex not allowed**) run from the WAO location all the way to the Telecommunications Room or to the nearest accessible ceiling space. Runs cannot have more than the equivalent of two 90-degree bends without installing a pull box (pull box must be accessible upon completion of construction). **All conduits will have a pull string installed.** Where multiple outlets are installed, each location will have its own dedicated conduit run; no daisy chaining is allowed.
2. **System Furniture wall In-Feeds:** Wall in-feeds will be one rigid 1.25 in. conduit per 3 WAO locations of system furniture. The conduit shall be stubbed into the ceiling are from a 4 in. by 4 in by 2.5 in. deep outlet box. Ream all conduit ends and fit with insulated bushings. In-feed location will be accessible either by cutout or access panel in furniture or placed next to furniture where location will be accessible for service. Consult RCIT Communications Bureau Telecommunications Engineer for location, quantity, and size of in-feeds. Exact location will be verified with furniture vendor.
3. **System Furniture Floor Poke-Thru In-Feeds:** Poke-Thru locations requiring power/voice/data will require Wiremold P/N RC9FFTC Poke-Thru's EMT 1.25 in. conduit per 3 WAO locations of systems furniture. Color to be specified by Architect. The conduit shall be continuous and stubbed into the ceiling area of that floor being serviced with pull string installed. No more than two 90's will be allowed, J-Box for furniture supplier power whip connections to be anchored to the ceiling of the floor below with unistrut. J-Box must be with-in 6' of furniture whip connection. Ream all conduit ends and fit with insulated bushings. Consult RCIT

Communications Bureau Telecommunications Engineer for location and quantity. Exact location will be verified with furniture vendor.

4. **System Furniture Power and Data Floor Boxes:** Floor Box Locations requiring power/voice/data will require Wiremold P/N RFB4-C1-1 Floor Box with EMT 1.25 in. conduit per 3 WAO locations of systems furniture for communications. Color to be specified by Architect. The conduit shall be continuous and stubbed into the ceiling area of that floor being serviced with pull string installed. No more than two 90's will be allowed. All boxes shall be configured for dual service which will require accessory items for separation of power and data. All boxes shall include (1) internal duplex receptacle for power, (1) Wiremold P/N RFB-2-SSRT for communications and (1) flanged cover P/N S28BBTCAL. Ream all conduit ends and fit with insulated bushings. Consult RCIT Communications Bureau Telecommunications Engineer for location, and quantity. Exact location will be verified by furniture vendor.
5. **Hard Wall Office Floor Poke-Thru:** Poke-Thru locations requiring power/voice/data will require Wiremold P/N RC4ATC Poke-Thru's with the optional communications Adapter P/N Com 75 installed for Voice and Data conduits. Install two (2) EMT 0.75 in. conduits per location. The conduits shall be continuous and stubbed into the ceiling area of that floor being serviced with pull string installed. No more than two 90's will be allowed. Ream all conduit ends and fit with insulated bushings. Consult RCIT Communications Bureau Telecommunications Engineer for location, quantity, and size of in-feeds. Exact location will be verified with furniture vendor.
6. **Hard Wall Power and Date Floor Boxes:** Floor Box locations required power/voice/data will require Wiremold P/N RFB4-C1-1 Floor Box with (1) EMT 1.25 in. conduit for communications. Color to be specified by Architect. The conduit shall be continuous and stubbed into the ceiling area of that floor being serviced with pull string installed. No more than two 90's will be allowed. All boxes shall be configured for dual service which will require accessory items for separation of power and data. All boxes shall include (1) internal duplex receptacle for power, (1) Wiremold P/N RFB-2-SSRT for communications and (1) flanged cover P/N S38BBTCAL. Ream all conduits ends and fit with insulated bushings. Consult RCIT Communications Bureau Telecommunications Engineer for locations, and quantity. Exact location will be verified with furniture vendor.
7. **Backbone Pathways:**
 - a. **Telecommunications Rooms On the Same Floor:** When two or more Telecommunications Rooms exist on the same floor, provide two (2) rigid metallic trade size 4 conduits between the main Telecommunications Room and each secondary Telecommunications Room. Conduits are to be run in the most direct route possible with no more than the equivalent of two 90-degree sweeps without a pull box. The minimum size of a pull box shall be 24" W x 36" L x 12" D. Ream all conduit ends and fit with all local and national requirements. Location of conduits will be identified on drawings provided by the RCIT Communications Bureau Telecommunications

minimum opening of 2 inches by 3 inches.

1.2.1. Two (2) factor or field-installed threaded openings shall be provided for single gang faceplate mounting and shall accommodate a 10x22 screw.

1.3 Furniture communications outlet openings shall provide a minimum mounting depth of 44.5 mm (1.75 in).

1.4. Extender plates shall be provided for WAO's (Work Area Outlet's) within furniture system – one for each workstation space, fax location, and printer location.

1.4.1. Extender plates shall be a minimum 7/8 inch deep.

2. Cabling Pathways

2.1 Furniture pathways shall have capacity for a minimum of (12) communications cables with an outside diameter of .25 inches and not exceed 40% of pathway capacity.

2.1.1. Remaining pathway capacity will be utilized to accommodate future moves, adds, and changes (MAC's).

2.1.2. This requirement applies to ALL areas of the furniture pathway INCLUDING corners, panel to panel pathways, etc.

2.1.3. Consideration will include space used in furniture for connecting hardware.

2.2 Furniture system shall completely conceal all communications cabling in all cabling pathways.

2.3 Entire communications cabling pathway shall contain a continuous and rigid support infrastructure within each panel.

2.4 When communications cabling pathways run parallel to electrical pathways:

2.4.1. A metallic barrier shall be provided (i.e. metallic divider, conduit, corrugated or solid) and shall be bonded to ground.

2.4.2. Electrical components shall not impede on communications cabling pathways so as to restrict in any way the fill requirements noted above.

2.5. The minimum size pathway shall not force the cable bend radius to be less than 25 mm (1 in) under conditions of maximum cable fill.

2.6. Metallic pathway edges shall utilize protective bushings.

2.7. All panels shall be equipped with at least one (1) of the following raceways and shall singularly conform to all of the above noted cabling pathway requirements:

2.7.1. Base Raceway

2.7.2. Top Raceway

3. Furniture In-Feeds

- 3.1. Furniture in-feeds shall have capacity for a minimum of (12) communications cables with an outside diameter of .25 inches and not exceed 40% of pathway capacity.
 - 3.1.1. Remaining pathway capacity will be utilized to accommodate future moves, adds, and changes (MAC's).
 - 3.1.2. Consideration will include space used in furniture for connecting hardware.
- 3.2. Furniture in-feeds shall have the ability to provide for separate entry points for power and communications cabling.
 - 3.2.1. Where entry points are closer than 6 inches, a physical / mechanical barrier shall be provided to separate cabling entry points.
- 3.3. Metallic in-feed edges shall utilize protective bushings.
- 3.4. One furniture in-feed shall be provided for every four (4) WAO's (Work Area Outlets).
- 3.5. Placement of furniture in-feeds shall be coordinated and verified by County IT.

ESTOPPEL CERTIFICATE

1. The County of Riverside, as Tenant, or County, and XXX, as Lessor (the "**Lessor**"), entered into a written Lease dated XXX in which Lessor leased to County and County leased from Lessor that certain Premises consisting of approximately XXX square feet of office space located at XXX, California. The lease, as amended is referred to in this Certificate as the Lease.
2. The Lease has not been amended, modified, nor supplemented.
3. The next payment of Rent is due on the first of each month after the planning and construction of the project is completed pursuant to Exhibit "B," sections 5.2 and 6.1, and County receives Certificate of Occupancy. The rent is \$XXX. County has not paid Lessor a security deposit.
4. Under the Lease, the effective date was XXX, and the expiration date of the Lease is xxx (xx) years after the Commencement Date (as defined in the Lease).
5. The Lease provides for XXX option(s) to extend the term of the Lease. The extension Options(s) shall be exercised by County delivering to Lessor written notice thereof no later than xxx (xx) days prior to the expiration of the Original Term or any extension thereof. The rent payable by County during any extended term shall be XXX% greater than the original term rent or option period.
6. The County has the right of first refusal to renew the Lease, after the original term and any options to extend have expired, on the same terms and conditions received by Lessor as a bona fide offer from a third party to Lease the Premises.
7. There are no oral or written amendments, modifications, or supplements to the Lease except as previously stated in this Certificate. A true, correct, and complete copy of the Lease, including all amendments, is attached to this Certificate. The Lease is in full force and effect and represents the entire agreement between Lessor and the County pertaining to the Premises.
8. To the best of the County's knowledge, Lessor and County are not in default in the performance of any of the terms and provisions of the Lease, and no event or condition has occurred that, with the giving of notice or passage of time, or both, would constitute such default by Lessor or County.
9. To the best of the County's knowledge, the Lessor has not assigned, transferred, or hypothecated the real property or any interest in the real property.
10. The County has not assigned, transferred, or hypothecated the Lease or any interest in the Lease or subleased all or part of the Premises.
11. To the best knowledge of the County, there are no mortgagees, beneficiaries under deeds of trust, or other holders of a security interest in the Real Property.

12. There are no setoffs or credits against Rent payable under the Lease. No free periods or rental abatements, rebates, or concessions have been granted to County.
13. To the best knowledge of the County, there are no pending actions, voluntary or involuntary, under any bankruptcy or insolvency laws of the United States or any state against County that affect the leased Premises.
14. The execution of this Certificate by Lessor and the County does not amend the Lease or waive any of Lessor's or County's rights under the Lease.
15. This Certificate is given to XXX, (the "**Lender**") and the Lessor with the understanding that as a lender or purchaser of the above described real property or assignee of either Lessor or Lender may rely on it in connection with either the assignment or acquisition of the above described real property or making a loan secured by the above described real property. Following that acquisition, assignment by Lessor or loan, County intends to keep the Lease full force and effect and shall bind and inure to the benefit of Lessor and its successor in interest.

COUNTY:

By: _____
Vincent Yzaguirre, Assistant Director
Economic Development Agency

APPROVED AS TO FORM:
Gregory P. Priamos, County Counsel

By: _____
Deputy County Counsel

RECORDED AT REQUEST OF AND WHEN
RECORDED RETURN TO:

Attention: _____

SUBORDINATION, NON-DISTURBANCE, AND ATTORNMENT AGREEMENT

This Subordination, Non-disturbance, and Attornment Agreement ("Agreement") is made as of _____ between _____ (Lender), a _____, having its principal place of business at _____, _____, _____ and the County of Riverside (County), by its authorized representative the Assistant County Executive Officer/ECD having its address for notification at 3403 Tenth Street, Suite 400, Riverside, California 92501.

Recitals:

A. Lender has agreed to make a loan to _____, a _____ (lessor), to be secured by a deed of trust, dated _____, _____, and recorded on _____, _____, as Instrument No. _____, in the Official Records of _____ County, California (together with all amendments, increases, renewal, modifications, consolidations, replacements, substitutions, and extensions, either current or future, referred to hereafter as the "Mortgage") encumbering Lessor's ownership interest in real property located in _____, _____, State of California. The legal description of the encumbered real property (the "Mortgage Premises") is set forth in Exhibit A, attached to this Agreement. The Mortgage, together with the promissory note or notes, the loan agreement(s), and other documents executed in the connection with it are hereafter collectively referred to as the "Loan Documents".

B. On _____, _____, County and Lessor entered into a lease for the Mortgage Premises (the Lease). The Lease creates a leasehold estate in favor of County for space (the "Premises") located on the Mortgage Premises.

C. In connection with execution of the Mortgage, Lessor also executed and delivered to Lender an Assignment of Leases, Rents and Profits dated _____, _____, and recorded on _____, _____, as Instrument No. _____, in the Official Records of the County Recorder of _____, California concerning all rents, issues and profits from the Mortgage Premises. This document, together with all amendments, renewals, modifications consolidations,

replacements, substitutions and extensions, is hereafter referred to as the "Assignment of Rents."

To confirm their understanding concerning the legal effect of the Mortgage and the Lease, in consideration of the mutual covenants and agreements contained in this Agreement and other valuable consideration, the receipt and sufficiency of which are hereby acknowledged, Lender and County, intending to be legally bound, agree and covenant as follows:

1. **Representations and Warranties.** County warrants and represents that the Lease is in full force and effect and that, as of the date of this Agreement and to the best of County's Knowledge, there is no default under the Lease by Lessor or County.

2. **County Subordination.**

2.1. Subject to the provisions of Section 3, the Loan Documents shall constitute a lien or charge on the Mortgage Premises that is prior and superior to the Lease, to the leasehold estate created by it, and to all rights and privileges of County under it; by the Agreement, the Lease, the leasehold estate created by it, together with all rights and privileges of County under it, is subordinated, at all times, to the lien or charge of the Loan Documents in favor of Lender.

2.2. By executing this Agreement, County subordinates the Lease and County's interest under it to the lien right and security title, and terms of the Loan Documents, and to all advances or payments made, or to be made, under any Loan Documents.

3. **Non-disturbance.**

3.1. Lender consents to the Lease.

3.2. Despite County's subordination under Section 2, County's peaceful and quiet possession of the Premises shall not be disturbed and County's rights and privileges under the Lease, including its right to early termination, its right to extend the term of the Lease, its right of first refusal to lease the property after expiration of the original term and the extensions thereof, shall not be diminished by the Lender's exercise of its rights or remedies under the Loan Documents, provided that County has not canceled or terminated the Lease, nor surrendered or abandoned the Premises.

3.3. If (a) Lender shall acquire title to, and possession of, the Premises on foreclosure in an action in which Lender shall have been required to name County as a party defendant, and (b) County is not in default under the Lease, nor surrendered, vacated or abandoned the Premises and remains in actual possession of the Premises at the time Lender shall so acquire title to and possession of, the Premises, Lender and County shall enter into a new lease on the same terms and conditions as were contained in the Lease, except that:

(a) The obligations and liabilities of Lender under a new lease shall be subject to the terms and conditions of this Agreement (including the provisions of Section (5-7));

(b) Lender shall have no obligations or liabilities to County under any such new lease beyond those of Lessor as were contained in the Lease; and

(c) The expiration date of any new lease shall coincide with the original expiration date of the Lease.

3.4 County shall not be named or joined in any foreclosure, trustee's sale, or other proceeding to enforce the Loan Documents unless such joinder shall be legally required to perfect the for closure, trustee's sale, or other proceeding.

4. **Attornment.**

4.1. If Lender shall succeed to Lessor's interest in the Mortgage Premises by foreclosure of the Mortgage, by deed in lieu of foreclosure, or in any other manner, County shall be bound to Lender under all the terms, covenants and conditions of the Lease for the balance of its term with the same force and effect as if Lender were the Lessor under the Lease. County shall be deemed to have full and complete attornment to, and to have established direct privity between County and:

- (a) Lender when in possession of the Mortgage Premises;
- (b) a receiver appointed in any action or proceeding the foreclose the Mortgage;
- (c) any party acquiring title to the Mortgage Premises; or
- (d) any successor to Lessor.

4.2. County's attornment is self-operating, and it shall continue to be effective without execution of any further instrument by any of the parties to this Agreement of the Lease. Lender agrees to give County written notice if Lender has succeeded to the interest of the Lessor under the Lease. The terms of the Lease are incorporated into this Agreement by reference.

4.3. If the interests of Lessor under the Lease are transferred by foreclosure of the Mortgage, deed in lieu of foreclosure, or otherwise, to a party other than Lender (Transferee), in consideration of, and as condition precedent to, County's agreement to attorn to any such Transferee, Transferee shall be deemed to have assumed all terms, covenants, and conditions of the Lease to be observed or performed by Lessor from the date on which the Transferee succeeds to Lessor's interests under the Lease.

5. **Lender as Lessor.** If Lender shall succeed to the interest of Lessor under the Lease, Lender shall be bound to County under all the terms, covenants and conditions of the Lease, and County shall, from the date of Lender's succession to the Lessor's interest under the Lease, have the same remedies against Lender for breach of the Lease that county would have had under the Lease against Lessor; provide,

however, that despite anything to the contrary in this Agreement of the Lease, Lender, as successor to the Lessor's interest, shall be:

(a) liable for any act or omission of the Lessor; provided that the Lender may elect either to perform the pre-existing obligation or to permit the County to perform it and to recover the cost out of Rent;

(b) subject to any offsets or defenses expressly permitted under the Lease, including abatement right which County might have had against Lessor;

(c) bound by any rent or additional rent that County might have paid for more than one month in advance to Lessor; or

(d) bound by an amendment or modification of the Lease even though made without Lender's written consent and whether or not the amendment or modification materially adversely affect any right of Lessor under the Lease.

(e) subject to the County's right to assert continuing claims, such as material interference with the County's use and enjoyment of the premises, against the Lender.

6. **Right To Cure.** County agrees that before County exercises any of its right or remedies under the Lease, Lender shall have the right, but not the obligation, to cure the default within the same time given Lessor in the lease to cure the default, plus an additional thirty (30) days or ten (10) days in the case of defaults in the payment of money from the Lessor to County. County agrees that the cure period shall be extended by the time necessary for the Lender to commence foreclosure proceedings and to obtain possession of the Mortgage Premises, provided that:

(a) Lender shall notify County of Lender's intent to effect it remedy;

(b) Lender initiates immediate steps to foreclose on or to recover possession of the Mortgage Premises;

(c) Lender initiates immediate legal proceedings to appoint a receiver for the Mortgage Premises or to foreclose on or recover possession of the Mortgage Premises within the thirty (30) day period; and

(d) Lender prosecutes such proceedings and remedies with due diligence and continuity completion.

7. **Assignment of Rents.** If Lessor defaults in its performance of the terms of the Loan Documents, County agrees to recognize the Assignment of Rents made by Lessor to Lender and shall pay the Lender, as assignee, from the time Lender gives County notice that Lessor is in default under the terms of the Loan Documents, the rents under the Lease, but only those rents that are due or that become due under the assignment of rents and Lessor's default shall continue until the first of the following occurs:

(a) No Further rent is due and payable under the Lease;

(b) Lender gives County notice that the Lessor's default under the Loan Documents have been cured and instructs County that the rents shall thereafter be payable to the Lessor;

(c) The lien of the Mortgage has been foreclosed and the purchaser at the foreclosure sale (whether Lender or a Transferee) gives County notice of the foreclosure sale. On giving notice, the purchaser shall succeed to Lessor's interest under the Lease, after which time the rents and other benefits due Lessor under the Lease shall be payable to the purchaser as the owner of the Mortgage Premises.

8. **County's Reliance.** When complying with the provisions of Section 7, County shall be entitled to rely on the notices given by Lender under Section 7, and Lessor agrees to release, relieve, and protect County from and against any and all loss, claim, damage, or liability (including reasonable attorney's fees) arising out of County's compliance with such notice.

County shall be entitled to full credit under the lease for any rents paid to Lender in accordance with Section 7 to the same extent as if such rents were paid directly to Lessor. Any dispute between Lender (or Lender's Transferee) and Lessor as to the existence of a default by Lessor under the terms of the Mortgage, the extend or nature of such default, or Lender's right to foreclosure of the Mortgage, shall be dealt with and adjusted solely between Lender (or Transferee) and Lessor, and county shall not be made a party to any such dispute (unless required by law).

9. **Lender's Status.** Nothing in the Agreement shall be construed to be an agreement by Lender to perform any covenant of the Lessor under the Lease unless and until it obtains title to the Mortgage Premises by power of sale, judicial foreclosure, or deed in lieu of foreclosure, or obtains possession of the Mortgage Premises under the terms of the Loan Documents.

10. **Cancellation of Lease.** County agrees that it will not cancel, Terminate, or surrender the Lease, except at the normal expiration of the Lease term or as provided in the Lease.

11. **Special Covenants.** Despite anything in this Agreement or the Lease to the contrary, if Lender acquires title to the Mortgage Premises, County agrees that: Lender shall have the right at any time in connection with the sale or other transfer of the Mortgage Premises to assign the Lease or Lender's rights under it to any person or entity, and that Lender, its officers, directors, shareholders, agents, and employees shall be released from any further liability under the Lease arising after the date of such transfer, provided that the assignee of Lender's interest assumes Lender's obligations under the Lease, in writing, from the date of such transfer.

12. **Transferees Liability (Non Resource).** If a Transferee acquires title to the Mortgage Premises:

(a) County's resource against Transferee for default under the Lease shall be limited to the Mortgage Premises or any sale, insurance, or condemnation proceeds from the Mortgage Premises;

(b) County shall look exclusively to Transferee's interests described in (a) above for the payment and discharge of any obligations imposed on Transferee under this agreement or the Lease; and

(i) Transferee its officers, directors, shareholders, agents, and employees are released and relieved of any personal liability under the Lease;

(ii) County shall look solely to the interests of Transferee set forth in (a) above, and

(iii) County shall not collect or attempt to collect any judgment out of any other assets, or form any general or limited partners or shareholders of Transferee.

13. **Transferee's Performance Obligations.** Subject to the limitations provided in Sections 11 and 12, if a Transferee acquires title to the Mortgage Premises, the Transferee shall perform and recognize all County improvement allowance provisions, all rent-free and rent rebate provisions, and all options and rights of offer, in addition to Lessor's other obligations under the Lease.

14. **Notice.** All notices required by this Agreement shall be given in writing and shall be deemed to have been duly given for all purposes when:

(a) deposited in the United States mail (by registered or certified mail, return receipt requested, postage prepaid); or

(b) deposited with a nationally recognized overnight delivery service such as Federal Express or Airborne.

Each notice must be directed to the party to receive it at its address stated below or at such other address as may be substituted by notice given as provided in this section.

The addresses are:

Lender: _____

Attention: _____

Copy to: _____

Attention: _____

County: Economic Development Agency
3403 Tenth Street, Suite 400
Riverside, CA 92501
Attention: Deputy Director of Real Estate

Copy to: _____

Attention: _____

Copies of notices sent to the parties' attorneys or other parties are courtesy copies, and failure to provide such copies shall not affect the effectiveness of a notice given hereunder.

15. Miscellaneous Provisions.

15.1. This Agreement may not be modified orally; it may be modified only by an agreement in writing signed by the parties or their successors-in-interest. This Agreement shall inure to the benefit of and bind the parties and their successors and assignees.

15.2. The captions contained in this Agreement are for convenience only and in no way limit or alter the terms and conditions of the Agreement.

15.3. This Agreement has been executed under and shall be construed, governed, and enforced, in accordance with the laws of the State of California except to the extent that California law is preempted by the U.S. federal law. The invalidity or unenforceability of one or more provisions of this Agreement does not affect the validity or enforceability of any other provisions.

15.4. This Agreement has been executed in duplicate. Lender and County agree that one (1) copy of the Agreement will be recorded.

15.5. This Agreement shall be the entire and only agreement concerning subordination of the Lease and the leasehold estate created by it, together with all rights and privileges of County under it, to the lien or charge of the Loan Documents and shall supersede and cancel, to the extent that it would affect priority between the Lease and the Loan Documents, any previous subordination agreements, including provisions, if any, contained in the Lease that provide for the subordination of the Lease and the leasehold estate created by it to a deed of trust or mortgage. This Agreement supersedes any inconsistent provision of the Lease.

15.6. This Agreement may be executed in any number of counterparts, each of which when so executed and delivered shall be deemed to be an original and all of which copies, taken together, shall constitute but one and the same instrument. Signature and acknowledgment pages may be detached from the copies and attached

to a single copy of this Agreement to physically form one original document, which may be recorded without an attached copy of the Lease.

15.7 If any legal action or proceeding is commenced to interpret or enforce the terms of this Agreement or obligations arising out of it, or to recover damages for the breach of the Agreement, the party prevailing in such action or proceeding shall be entitled to recover from the non-prevailing party or parties all reasonable attorneys' fees, costs, and expenses it has incurred.

15.8. Word Usage. Unless the context clearly requires otherwise, (a) the plural and singular numbers will each be deemed to include the other; (b) the masculine, feminine, and neuter genders will each be deemed to include the others; (c) "shall," "will," "must," "agrees," and "covenants" are each mandatory; (d) "may" is permissive; (e) "or" is not exclusive; and (f) "includes" and "including" are not limiting.

Executed on the date first above written.

COUNTY OF RIVERSIDE:

LENDER:

By: _____
Chairman
Board of Supervisors

By: _____

ATTEST:

Kecia Harper-Ihem
Clerk of the Board

By: _____

APPROVED AS TO FORM:

Gregory P. Priamos, County Counsel

By: _____

Deputy County Counsel

Accepted and Agreed To:

Lessor:

a _____

By: ___[signature]_____

Its: ___[state title]_____