

SUBMITTAL TO THE BOARD OF SUPERVISORS  
COUNTY OF RIVERSIDE, STATE OF CALIFORNIA



ITEM  
3.32  
(ID # 10775)

MEETING DATE:

Tuesday, October 8, 2019

FROM : TLMA-TRANSPORTATION:

SUBJECT: TRANSPORTATION AND LAND MANAGEMENT AGENCY/ TRANSPORTATION:  
Ordinance 452.246 - Adoption of Ordinance No. 452.246 Relating to Prima  
Facie Speed Limits to Establish Various Speed Zones Enforceable by Radar  
Speed Detection Zones in the Murrieta, Perris, San Jacinto, and Winchester  
Areas of Riverside County. Districts 1, 3 and 5. [\$3,000 Total - Gas Tax 100%]

RECOMMENDED MOTION: That the Board of Supervisors:

1. Adopt Ordinance No. 452.246, Amending Ordinance No. 452 relating to Prima Facie Speed Limits to Establish Various Speed Zones Enforceable by Radar Speed Detection Equipment in the Murrieta, Perris, San Jacinto and Winchester Areas of Riverside County; and
2. Direct the Clerk of the Board to publish Ordinance No. 452.246 pursuant to Government Code Section 25124.

ACTION: Policy

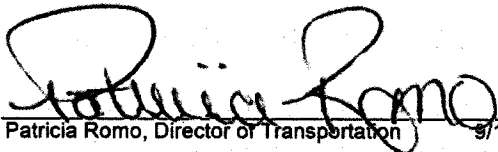
  
Patricia Romo, Director of Transportation 9/17/2019

---

MINUTES OF THE BOARD OF SUPERVISORS

On motion of Supervisor Jeffries, seconded by Supervisor Hewitt and duly carried, IT WAS ORDERED that the above matter is approved as recommended and Ordinance No. 452.246 is adopted as recommended.

Ayes: Jeffries, Spiegel and Hewitt  
Nays: None  
Absent: Washington and Perez  
Date: October 8, 2019  
xc: Transp., COB

Kecia R. Harper  
Clerk of the Board  
By:   
Deputy

**SUBMITTAL TO THE BOARD OF SUPERVISORS COUNTY OF RIVERSIDE,  
STATE OF CALIFORNIA**

<b>FINANCIAL DATA</b>	<b>Current Fiscal Year:</b>	<b>Next Fiscal Year:</b>	<b>Total Cost:</b>	<b>Ongoing Cost</b>
<b>COST</b>	\$ 3,000	\$ 0	\$ 3,000	\$ 0
<b>NET COUNTY COST</b>	\$ 0	\$ 0	\$ 0	\$ 0
<b>SOURCE OF FUNDS:</b> Gas Tax (100%). No General Funds used in this project.			<b>Budget Adjustment:</b> No	
			<b>For Fiscal Year:</b> 19/20	

**C.E.O. RECOMMENDATION:** Approve

**BACKGROUND:**

**Summary**

The County of Riverside Transportation Department conducted Engineering and Traffic Surveys (E&TS) in accordance with the California Vehicle Code (CVC), Sections 627 and 40802, for various county-maintained roads in the Murrieta, Perris, San Jacinto and Winchester areas of Riverside County.

Based upon the results of the E&TS for these roads, the Transportation Department recommends designated radar-enforceable speed limits along the road segments summarized in the List of Speed Zones, and has determined these speed limits to be appropriate to facilitate the safe and orderly movement of vehicular traffic.

Transportation Department staff has contacted the Riverside, San Geronio, and Temecula area offices of the California Highway Patrol (CHP) regarding the recommended speed zones.

**Previous Agenda References**

Item 3.32 (MT 10773) of 9/24/19 BOS Meeting – Initiation of Ord. 452

Item 3.20 (MT 10774) of 10/1/19 BOS Meeting – Introduction of Ord. 452.246

**Impact on Residents and Businesses**

The establishing and posting of appropriate speed limits promote safe and orderly movements of vehicular traffic and enable the CHP to use radar equipment to enforce the speed limits. Since the recommended speed limits are based on actual speed surveys, the majority of motorists are already driving at or below the recommended speed limits. Posted speed limits also guide motorists to drive at a reasonable speed in unfamiliar locations.

**SUPPLEMENTAL:**

**Additional Fiscal Information**

The cost for establishing the recommended speed limits is primarily for the installation of speed limit signs, which is estimated at about \$3,000.

**Contract History and Price Reasonableness**

N/A

**SUBMITTAL TO THE BOARD OF SUPERVISORS COUNTY OF RIVERSIDE,  
STATE OF CALIFORNIA**

**ATTACHMENT:**

- Ord 452.246 Vicinity Map
- Ord 452.246
- Ord 452.246 List of Speed Zones
- Ord 452.246 Speed Zone Diagrams



Jason Farin, Senior Management Analyst 10/1/2019

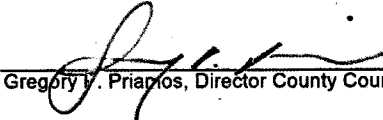

Gregory V. Priamos, Director County Counsel 10/1/2019



1            Section 4.    Section 2.7 of Ordinance No. 452, entitled "Fifty-five miles per hour," is  
2 hereby amended to add new subsection 30 to read as follows:

3                            "30.    On Gilman Springs Road, between 200 feet north of Kevin Road and  
4    SH-79, a total distance of approximately 8.80 miles, in the San Jacinto  
5    area."

6            Section 5.    EFFECTIVE DATE. This ordinance shall take effect thirty (30) days after  
7 its adoption.

8  
9    BOARD OF SUPERVISORS OF THE COUNTY  
10    OF RIVERSIDE, STATE OF CALIFORNIA

11    BY:   
12    SUPERVISOR KEVIN JEFFRIES, Chairman

13 ATTEST:  
14 KECIA R. HARPER  
15 CLERK OF THE BOARD

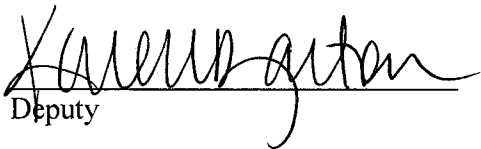
16 By:   
17 Deputy

18  
19 APPROVED AS TO FORM:  
20 September 30, 2019

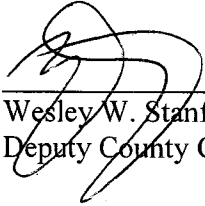
21 By:   
22 Wesley W. Stanfield  
23 Deputy County Counsel

24 DA:sa

1  
2  
3  
4  
5  
6  
7  
8  
9  
10  
11  
12  
13  
14  
15  
16  
17  
18  
19  
20  
21  
22  
23  
24  
25  
26  
27  
28

STATE OF CALIFORNIA        )  
  )  
COUNTY OF RIVERSIDE        )        ss

I HEREBY CERTIFY that at a regular meeting of the Board of Supervisors of said county held on October 8, 2019, the foregoing ordinance consisting of 5 Sections was adopted by the following vote:

AYES:                   Jeffries, Spiegel and Hewitt  
NAYS:                   None  
ABSENT:                 Washington and Perez

DATE:            October 8, 2019

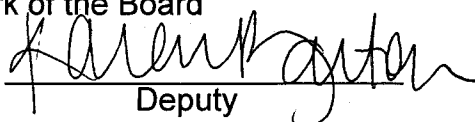
KECIA R. HARPER  
Clerk of the Board  
BY:   
  Deputy

SEAL

ORDINANCE 452.246 DISTRICT 1 SPEED ZONE VICINITY MAP

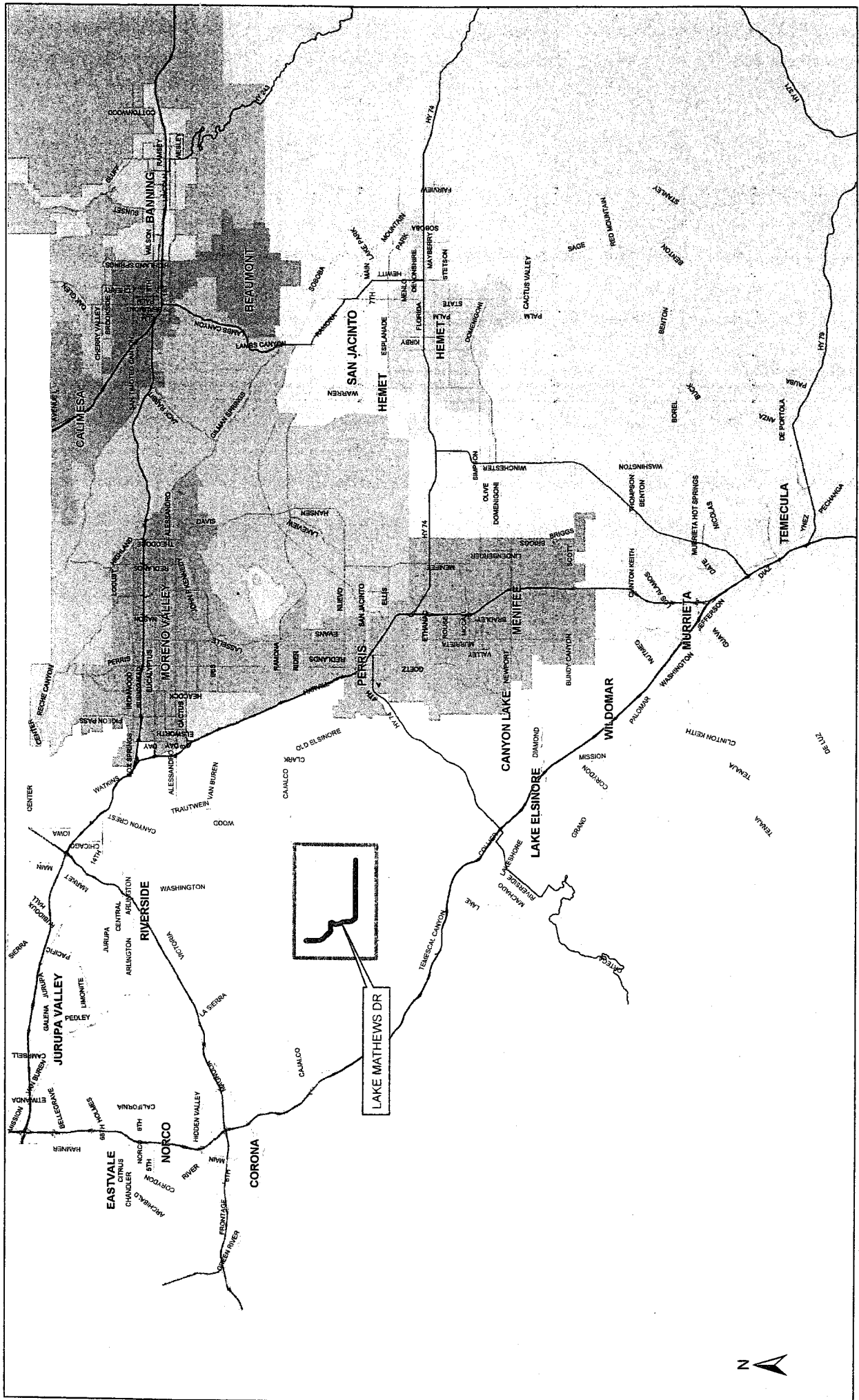

ORDINANCE 452.246 DISTRICT 3 SPEED ZONE VICINITY MAP

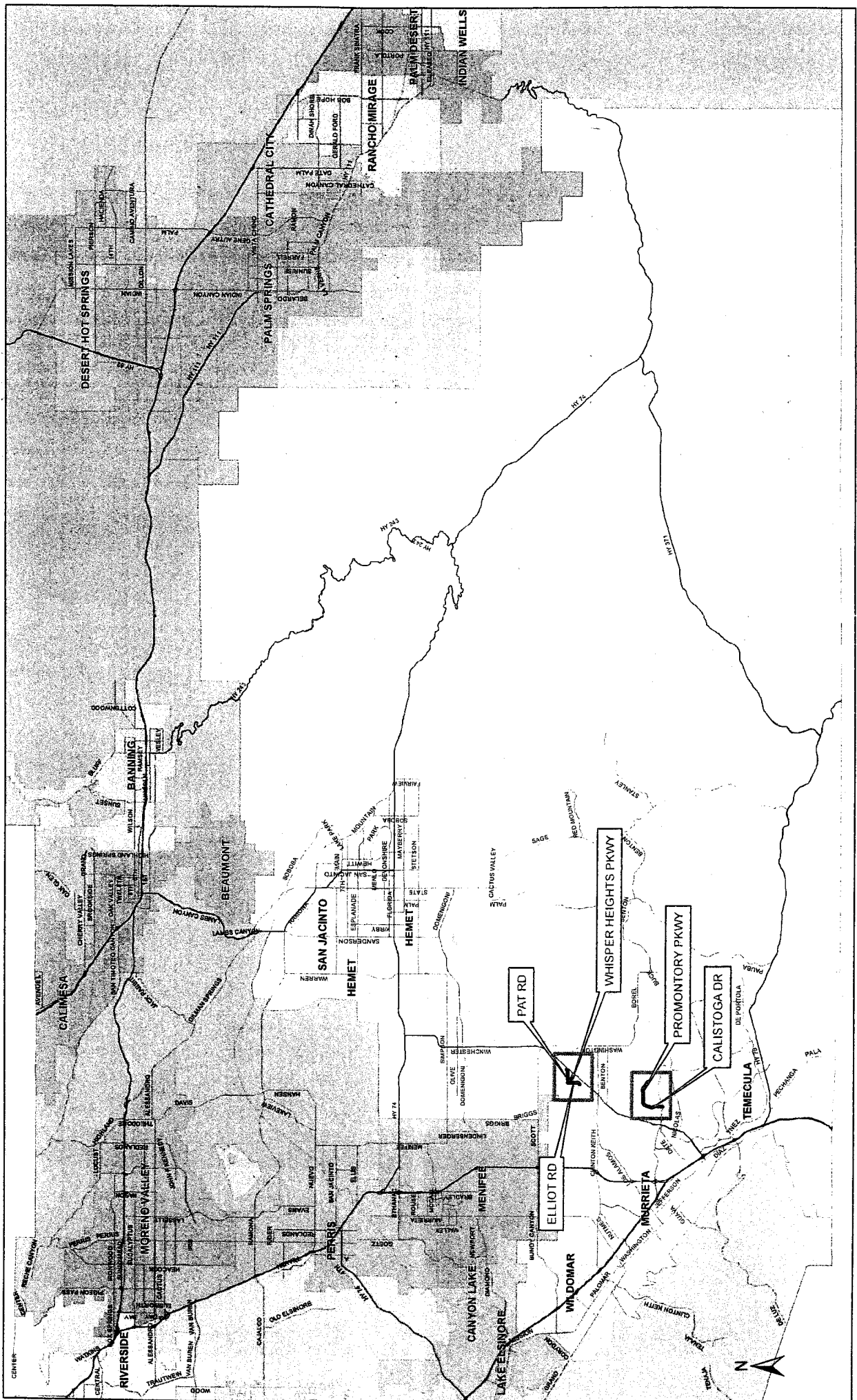



ORDINANCE 452.246 DISTRICT 5 SPEED ZONE VICINITY MAP

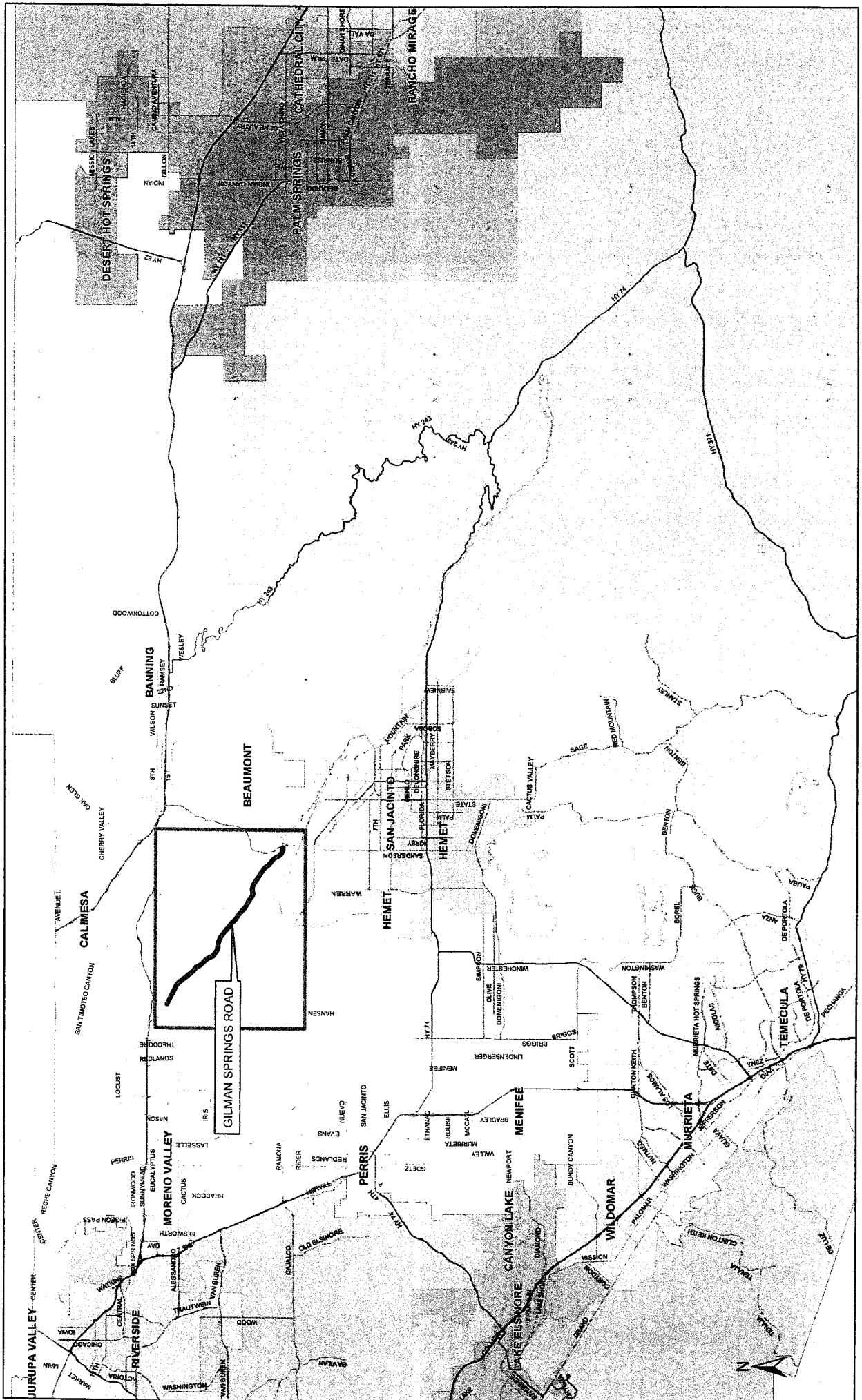

**LIST OF SPEED ZONE SUBMITTALS  
ORDINANCE AMENDMENT NO 452.246  
SUPERVISORIAL DISTRICT NO. 1**

AREA	ROAD NAME/ LIMITS	EXISTING SPEED LIMIT	PROPOSED SPEED LIMIT	NOTES
PERRIS	LAKE MATHEWS DRIVE Between Cajalco Rd and Gavilan Rd	Not Posted*	50	NEW SPEED ZONE

\* Maximum allowable speed limit for a two-lane highway is 55 mph (California Vehicle Code Section 22349)  
 \*\*Maximum allowable speed limit for a multi-lane highway is 65 mph (California Vehicle Code Section 22349)  
 \*\*\*Change in speed zone boundary

**LIST OF SPEED ZONE SUBMITTALS  
ORDINANCE AMENDMENT NO 452.246  
SUPERVISORIAL DISTRICT NO. 3**

AREA	ROAD NAME/ LIMITS	EXISTING SPEED LIMIT	PROPOSED SPEED LIMIT	NOTES
MURRIETA	<b>CALISTOGA DRIVE</b> Between Murrieta Hot Springs and Richmond Way/Greenhaven Way	Not Posted**	40	NEW SPEED ZONE
WINCHESTER	<b>ELLIOT ROAD</b> Between Jean Nicholas Rd and Pat Rd	Not Posted*	35	NEW SPEED ZONE
WINCHESTER	<b>PAT ROAD</b> Between Elliot Rd and Pourroy Rd	Not Posted*	35	NEW SPEED ZONE
MURRIETA	<b>PROMONTORY PARKWAY</b> Between Richmond Way/Greenhaven Way and Pourroy Road	Not Posted**	40	NEW SPEED ZONE
WINCHESTER	<b>WHISPER HEIGHTS PARKWAY</b> Between Elliot Rd and SH-79/Winchester Rd	Not Posted*	40	NEW SPEED ZONE

\* Maximum allowable speed limit for a two-lane highway is 55 mph (California Vehicle Code Section 22349)  
 \*\*Maximum allowable speed limit for a multi-lane highway is 65 mph (California Vehicle Code Section 22349)  
 \*\*\*Change in speed zone boundary

**LIST OF SPEED ZONE SUBMITTALS  
ORDINANCE AMENDMENT NO 452.246  
SUPERVISORIAL DISTRICT NO. 5**

AREA	ROAD NAME/ LIMITS	EXISTING SPEED LIMIT	PROPOSED SPEED LIMIT	NOTES
SAN JACINTO	<b>GILMAN SPRINGS ROAD</b> Between 200 feet north of Kevin Road and SH-79	55	55	NEW SPEED ZONE

\* Maximum allowable speed limit for a two-lane highway is 55 mph (California Vehicle Code Section 22349)  
 \*\*Maximum allowable speed limit for a multi-lane highway is 65 mph (California Vehicle Code Section 22349)  
 \*\*\*Change in speed zone boundary

# CALISTOGA DRIVE (#1910)

- LEGEND:**
- //// CITY LIMITS
  - ▬ RADAR ZONE
  - - - SURVEY STATION
  - OTHER STREET OR ROAD

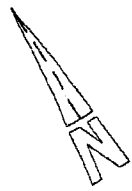
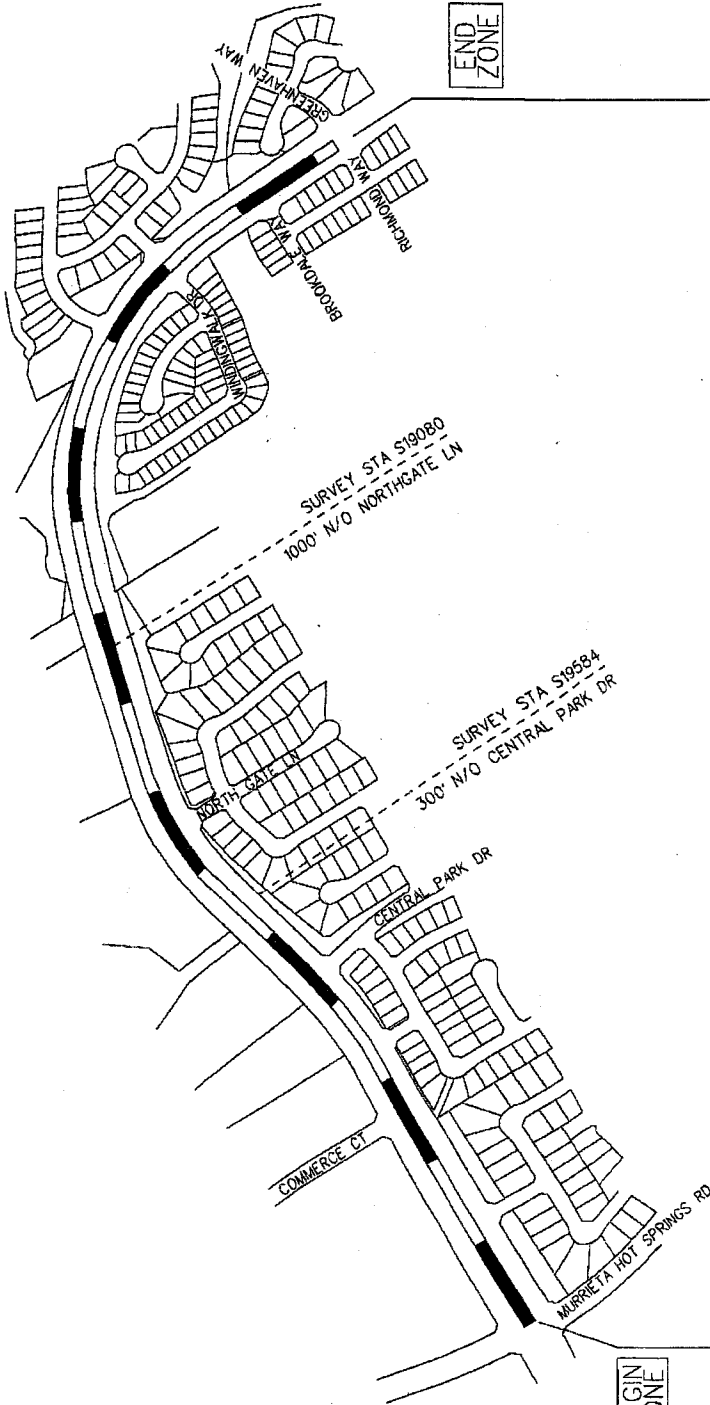

NO SCALE

★ RATE = NO. OF ACCIDENT x 1,000,000  
VEH x 365 x 2 x MILE

RECOMMENDED SPEED LIMIT	40 MPH
85th/90th PERCENTILE SPEED	43.5 MPH (AVERAGE OF TWO SIMILAR STATIONS OF 36 & 51 MPH)
VEHICLES IN 24 HR (2 WAY)	2680
SEGMENT LENGTH	1.14 MILE
ALL ACCIDENTS IN 2 YRS.	1
ACCIDENT RATE ★	0.45 ACC/MVM
EXISTING SPEED LIMIT	NOT POSTED

SURVEY DATE:	MAY 22 2019
MAP DATE:	JUL 08 2019
DRAWN BY:	J VALADEZ
CAD FILE:	CALISTOGA DR.DGN
COUNTY AREA:	MURRIETA
COUNTY MAP:	124C, 128D
SUPERVISOR DISTRICT:	3

APPROVED BY: *[Signature]* 7/16/2019 DATE  
**DENNIS ACUNA, P.E., I.T.E.**  
 COUNTY TRAFFIC ENGINEER

# ELLIOT ROAD (#1904)

- LEGEND:**
- ////// CITY LIMITS
  - ▬ RADAR ZONE
  - SURVEY STATION
  - OTHER STREET OR ROAD

SURVEY STA S18774  
1000' N/O JEAN NICHOLAS RD

SURVEY STA S18772  
400' N/O WHISPER HEIGHTS PKWY

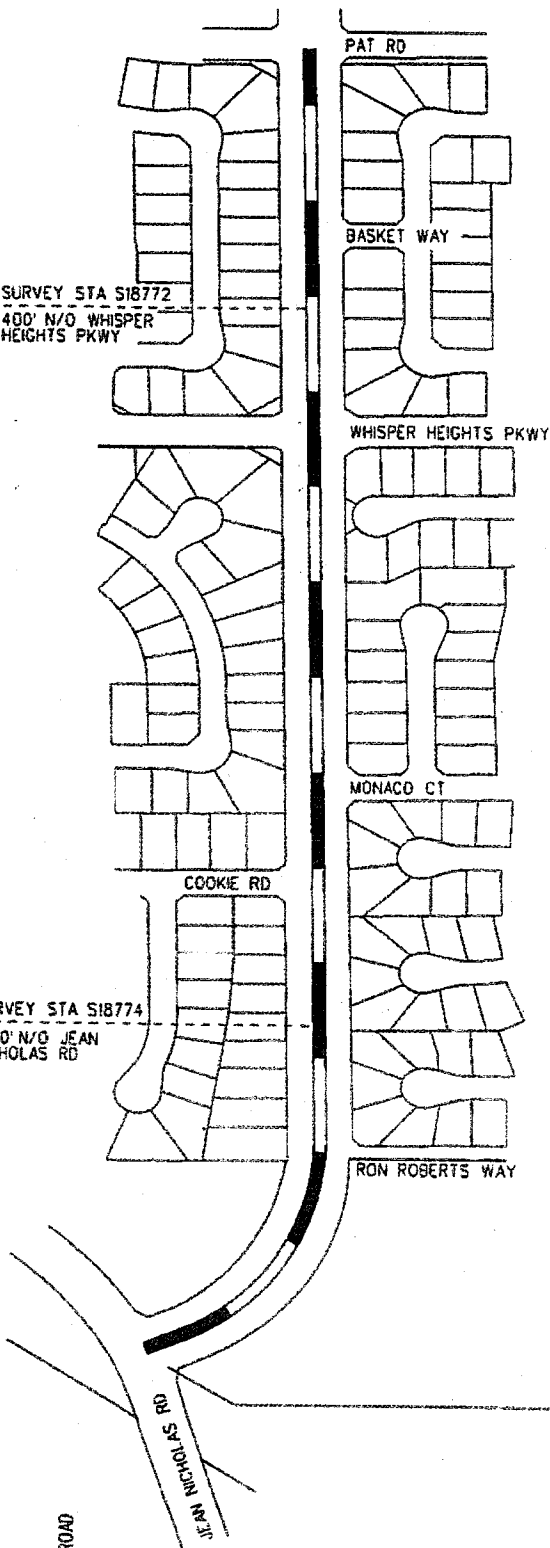

BEGIN ZONE

END ZONE



NO SCALE

★ RATE - NO. OF ACCIDENT x 1,000,000  
VEH x 365 x 2 x MILE

RECOMMENDED SPEED LIMIT	35 MPH
85th/ILE SPEED	37 MPH (AVG OF TWO SIMILAR STATIONS OF 39 & 35 MPH)
VEHICLES IN 24 HR (2 WAY)	2800
SEGMENT LENGTH	0.63 MILE
ALL ACCIDENTS IN 2 YRS.	0
ACCIDENT RATE ★	0.00 ACC/MVM
EXISTING SPEED LIMIT	NOT POSTED

COUNTY OF RIVERSIDE  
TRANSPORTATION DEPARTMENT  
TRAFFIC ENGINEERING DIVISION  
ENGINEERING AND TRAFFIC SURVEY

APPROVED BY: *[Signature]*  
DERRIS ACURATE, P.E.  
COUNTY TRAFFIC ENGINEER

SURVEY DATE: OCT 16 2018  
MAP DATE: APR 03 2019  
DRAWN BY: J VALADEZ  
CAD FILE: ELLIOT RD.DGN

COUNTY AREA: WINCHESTER  
COUNTY MAP: 121E  
SUPERVISOR DISTRICT: 3

# GILMAN SPRINGS ROAD (#1916)

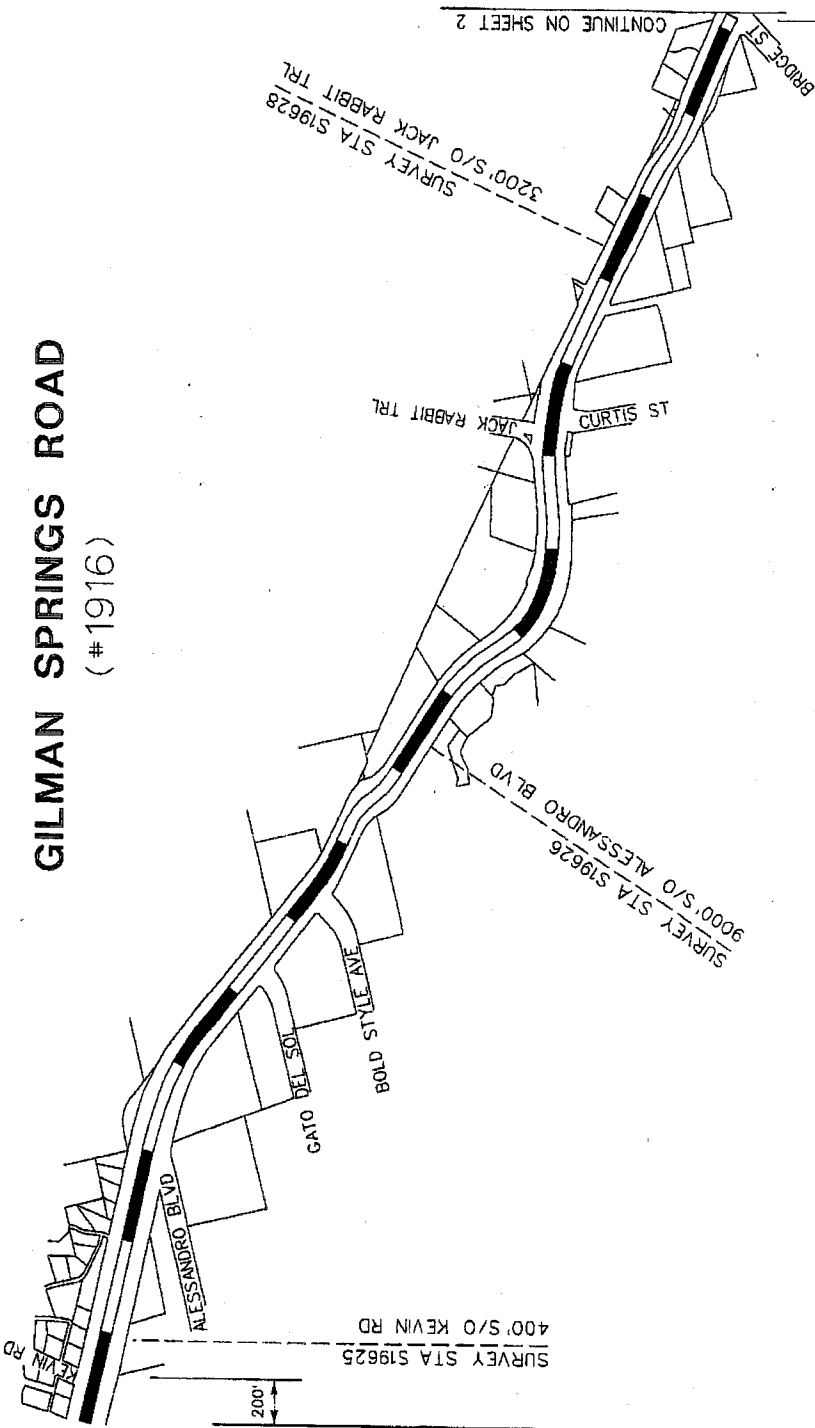

**LEGEND:**

- ////// CITY LIMITS
- ▬ RADAR ZONE
- - - SURVEY STATION
- ▬ OTHER STREET OR ROAD

BEGIN ZONE

NO SCALE

\*PER CVC 22349

★ RATE =  $\frac{\text{NO. OF ACCIDENT} \times 1000 \text{ 000}}{\text{VEH} \times 365 \times 2 \times \text{MILE}}$

(DATA APPLIES TO SHEET 1 & 2 UNLESS OTHERWISE NOTED)

RECOMMENDED SPEED LIMIT	55 MPH
85th %TILE SPEED	56.74 MPH (AVERAGE OF 5 SIMILAR STATIONS OF 57.8, 56.9, 57.4, 54.6 & 57.0 MPH)
VEHICLES IN 24 HR (2 WAY)	23,100
SEGMENT LENGTH	8.80 MILES (SHEET 1 - 5.70 MILES; SHEET 2 - 3.10 MILES)
ALL ACCIDENTS IN 2 YRS.	89
ACCIDENT RATE ★	0.60 ACC/MVM
EXISTING SPEED LIMIT	55 MPH★

		COUNTY OF RIVERSIDE <b>TRANSPORTATION DEPARTMENT</b> TRAFFIC ENGINEERING DIVISION ENGINEERING AND TRAFFIC SURVEY AT <b>GILMAN SPRINGS ROAD</b>	PAGE 1 OF 2
SURVEY DATE: AUG 07 2019 MAP DATE: AUG 08 2019 DRAWN BY: J VALADEZ CAD FILE: GIMAN SPRINGS RD.DGN		APPROVED BY: <b>DENNIS ACUNA, P.E., T.E.</b> COUNTY TRAFFIC ENGINEER	
COUNTY AREA:	SAN JACINTO		
COUNTY MAP:	95_98		
SUPERVISOR DISTRICT:	5		

# GILMAN SPRINGS ROAD (#1916)

- LEGEND:
- ////// CITY LIMITS
  - ▬ RADAR ZONE
  - - - SURVEY STATION
  - ▬ OTHER STREET OR ROAD

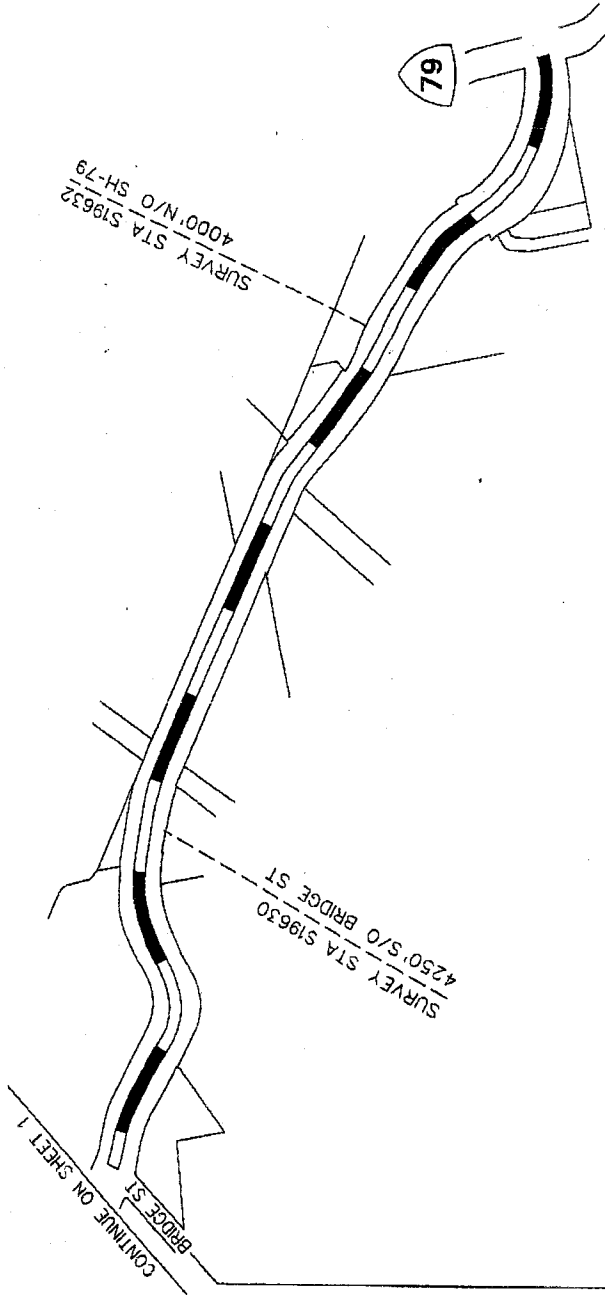

NO SCALE

\*PER CVC 22349

★ RATE =  $\frac{\text{NO. OF ACCIDENT} \times 1,000,000}{\text{VEH} \times 365 \times 2 \times \text{MILE}}$

RECOMMENDED SPEED LIMIT	55 MPH
85th% TILE SPEED	SEE SHEET 1 OF 2
VEHICLES IN 24 HR (2 WAY)	SEE SHEET 1 OF 2
SEGMENT LENGTH	8.80 MILES (SHEET 1 - 5.70 MILES; SHEET 2 - 3.10 MILES)
ALL ACCIDENTS IN 2 YRS.	SEE SHEET 1 OF 2
ACCIDENT RATE ★	SEE SHEET 1 OF 2
EXISTING SPEED LIMIT	55 MPH*

(DATA APPLIES TO SHEET 1 & 2 UNLESS OTHERWISE NOTED)

END ZONE

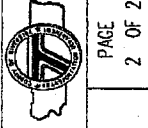

COUNTY OF RIVERSIDE  
TRANSPORTATION DEPARTMENT  
TRAFFIC ENGINEERING DIVISION  
ENGINEERING AND TRAFFIC SURVEY  
AT  
**GILMAN SPRINGS ROAD**

APPROVED BY: *[Signature]*  
**DENNIS ACUNA, P.E., T.E.**  
COUNTY TRAFFIC ENGINEER

COUNTY AREA:	SAN JACINTO	SURVEY DATE:	AUG 07 2019
COUNTY MAP:	95, 98	MAP DATE:	AUG 08 2019
SUPERVISOR DISTRICT:	5	DRAWN BY:	J VALABEZ
		CAD FILE:	GIMAN SPRINGS RD.DGN



# LAKE MATHEWS DRIVE (#1900)

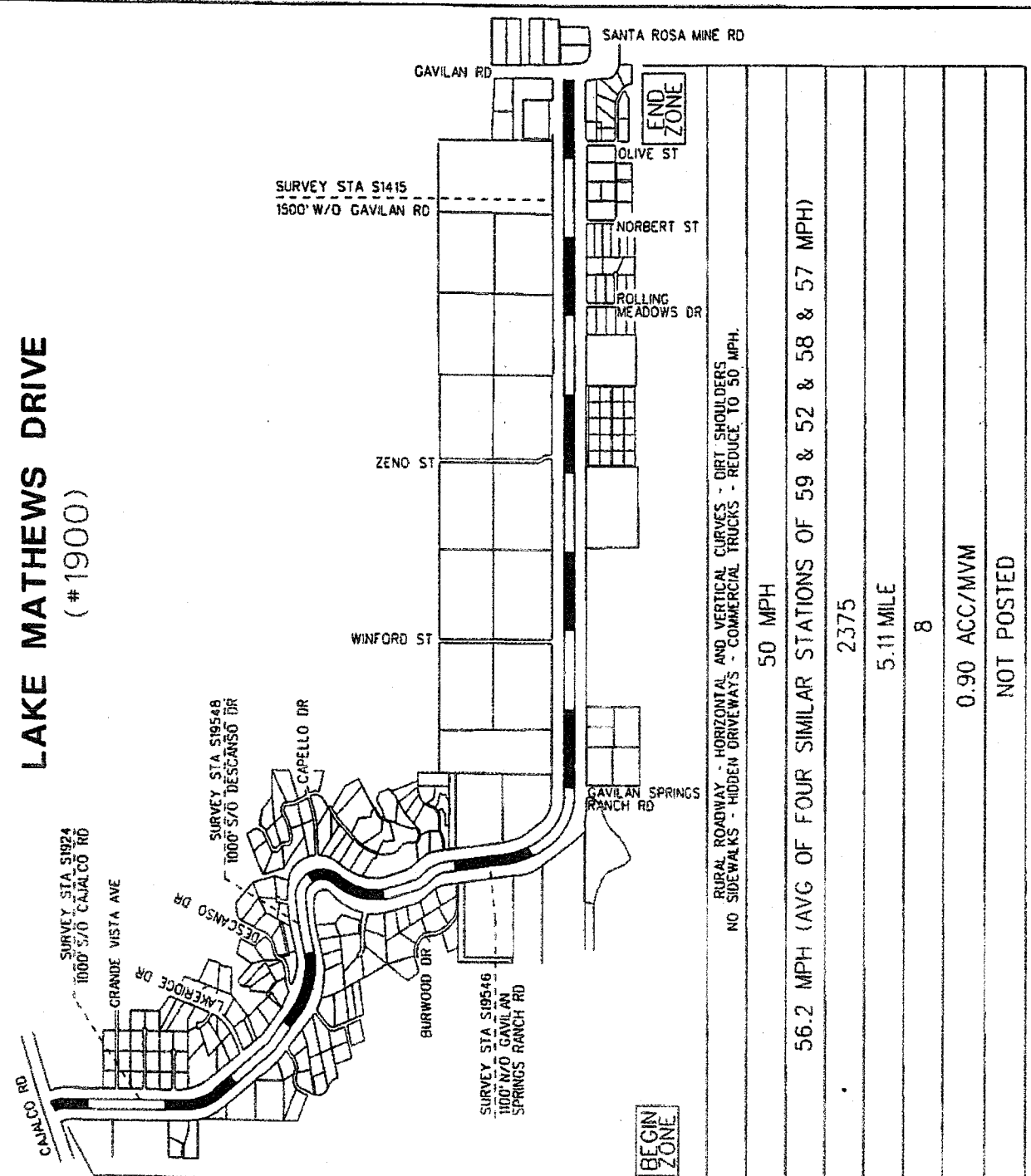

- LEGEND:**
- ////// CITY LIMITS
  - ▬ RADAR ZONE
  - ▬ SURVEY STATION
  - ▬ OTHER STREET OR ROAD





NO SCALE

★ RATE.  $\frac{\text{NO. OF ACCIDENT} \times 1,000,000}{\text{VEH} \times 365 \times 2 \times \text{MILE}}$

RURAL ROADWAY - HORIZONTAL AND VERTICAL CURVES - DIRT SHOULDERS  
NO SIDEWALKS - HIDDEN DRIVEWAYS - COMMERCIAL TRUCKS - REDUCE TO 50 MPH.

RECOMMENDED SPEED LIMIT	50 MPH
85th/90th PERCENTILE SPEED	56.2 MPH (AVG OF FOUR SIMILAR STATIONS OF 59 & 52 & 58 & 57 MPH)
VEHICLES IN 24 HR (2 WAY)	2375
SEGMENT LENGTH	5.11 MILE
ALL ACCIDENTS IN 2 YRS.	8
ACCIDENT RATE ★	0.90 ACC/MVM
EXISTING SPEED LIMIT	NOT POSTED

 COUNTY OF RIVERSIDE TRANSPORTATION DEPARTMENT TRAFFIC ENGINEERING DIVISION ENGINEERING AND TRAFFIC SURVEY AT <b>LAKE MATHEWS DRIVE</b>		PAGE 1 OF 1
SURVEY DATE: SEP 26 2018 MAP DATE: APR 02 2019 DRAWN BY: J VALADEZ CAD FILE: LAKEMATHEWS.DGN		APPROVED BY:  DENNIS ACUNA, P.E. COUNTY TRAFFIC ENGINEER
COUNTY AREA:	PERRIS	
COUNTY MAP:	32, 34, 60A	
SUPERVISOR DISTRICT:	1	

# PAT ROAD (#1902)

- LEGEND:**
- ////// CITY LIMITS
  - ▬ RADAR ZONE
  - SURVEY STATION
  - OTHER STREET OR ROAD
  - SCHOOL

SURVEY STA S18770  
500' W/O POURROY RD

SURVEY STA S18758  
400' E/O BLACKBERRY WAY

HARVEST HILL  
STEAM ACADEMY

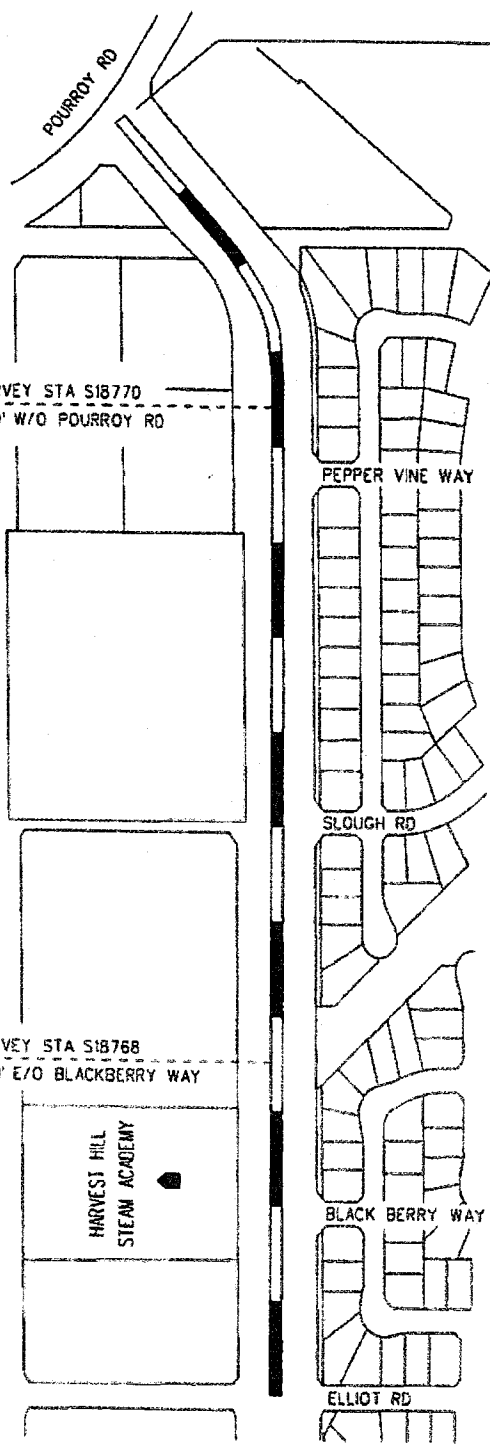

BEGIN ZONE

END ZONE

NO SCALE

★ RATE: NO. OF ACCIDENT x 1,000,000  
VEH x 365 x 2 x MILE

RECOMMENDED SPEED LIMIT	35 MPH
85th/TILE SPEED	37.5 MPH (AVG OF TWO SIMILAR STATIONS OF 37 & 38 MPH)
VEHICLES IN 24 HR (2 WAY)	1250
SEGMENT LENGTH	0.57 MILE
ALL ACCIDENTS IN 2 YRS.	1
ACCIDENT RATE ★	192 ACC/MVM
EXISTING SPEED LIMIT	NOT POSTED

		COUNTY OF RIVERSIDE TRANSPORTATION DEPARTMENT TRAFFIC ENGINEERING DIVISION		PAGE 1 OF 1
APPROVED BY:				DATE 4/9/2019
SURVEY DATE:	OCT 16 2018	MAP DATE:	APR 03 2019	COUNTY AREA:
COUNTY AREA:	WINCHESTER	DRAWN BY:	J VALADEZ	SUPERVISOR DISTRICT:
COUNTY MAP:	121E	CAD FILE:	PAT RD.DGN	PAT ROAD
SUPERVISOR DISTRICT:	3	ENGINEERING AND TRAFFIC SURVEY AT		

# PROMONTORY PARKWAY (#1912)

- LEGEND:
- ////// CITY LIMITS
  - ▬ RADAR ZONE
  - - - SURVEY STATION
  - ▬ OTHER STREET OR ROAD

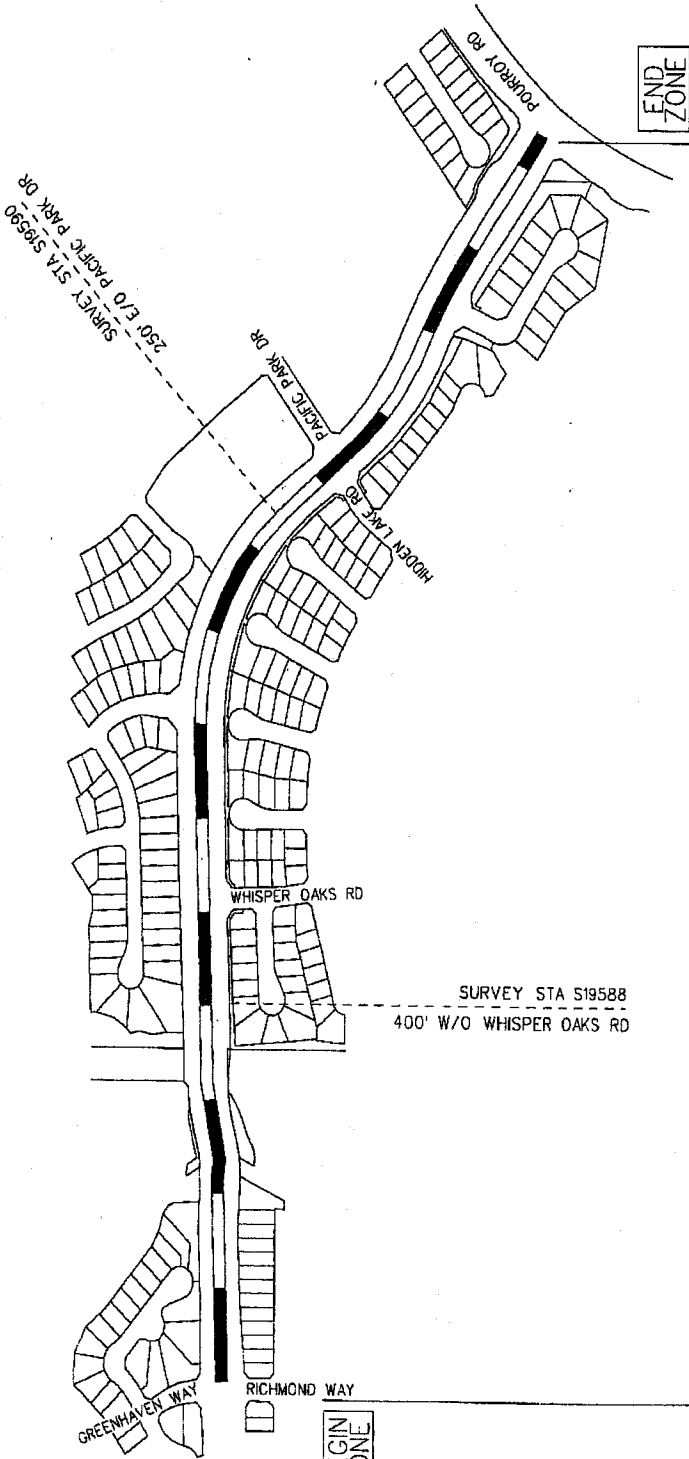

NO SCALE

★ RATE =  $\frac{\text{NO. OF ACCIDENT} \times 1,000,000}{\text{VEH} \times 365 \times 2 \times \text{MILE}}$

RECOMMENDED SPEED LIMIT	40 MPH
85th/7ILE SPEED	40.5 MPH (AVERAGE OF TWO SIMILAR STATIONS OF 43 & 38 MPH)
VEHICLES IN 24 HR (2 WAY)	2400
SEGMENT LENGTH	0.80 MILE
ALL ACCIDENTS IN 2 YRS.	0
ACCIDENT RATE ★	0.00 ACC/MVM
EXISTING SPEED LIMIT	NOT POSTED

SURVEY DATE:	MAY 22 2019
COUNTY AREA:	MURRIETA
MAP DATE:	JUL 08 2019
COUNTY MAP:	124C
DRAWN BY:	J VALADEZ
SUPERVISOR DISTRICT:	3
CAD FILE:	PROMONTORY PKWY.DGN

APPROVED BY:

*[Signature]*  
**DENNIS ACUNA, P.E., T.E.**  
 COUNTY TRAFFIC ENGINEER  
 DATE: 7/16/2019

COUNTY OF RIVERSIDE  
 TRANSPORTATION DEPARTMENT  
 TRAFFIC ENGINEERING DIVISION

ENGINEERING AND TRAFFIC SURVEY  
 AT

**PROMONTORY PARKWAY**



# WHISPER HEIGHTS PARKWAY (#1906)

SURVEY STA S18776  
400' W/O GROTTO  
HILLS DRIVE

- LEGEND:
- ////// CITY LIMITS
  - ▬ RADAR ZONE
  - - - SURVEY STATION
  - ▬ OTHER STREET OR ROAD

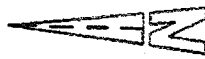
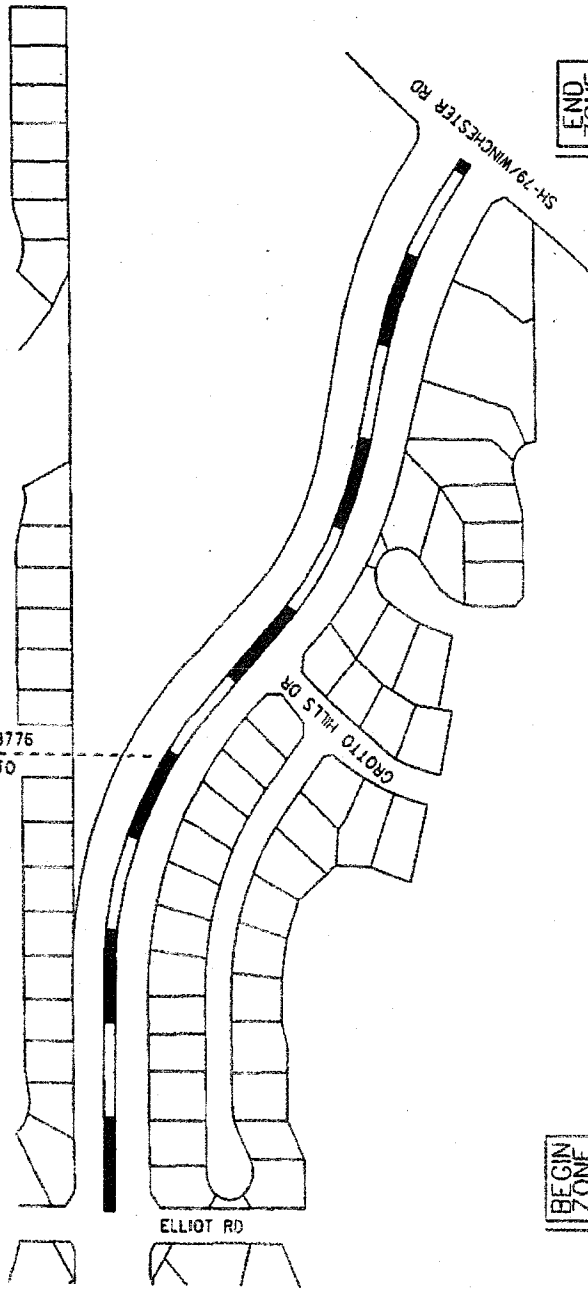

NO SCALE

★ RATE:  $\frac{\text{NO. OF ACCIDENT} \times 1000 \text{ 000}}{\text{VEH} \times 365 \times 2 \times \text{MILE}}$

BEGIN ZONE

END ZONE

RECOMMENDED SPEED LIMIT	40 MPH
85th% TILE SPEED	44 MPH
VEHICLES IN 24 HR (2 WAY)	750
SEGMENT LENGTH	0.40 MILE
ALL ACCIDENTS IN 2 YRS.	0
ACCIDENT RATE ★	0.00 ACC/MVM
EXISTING SPEED LIMIT	NOT POSTED

		COUNTY OF RIVERSIDE TRANSPORTATION DEPARTMENT TRAFFIC ENGINEERING DIVISION ENGINEERING AND TRAFFIC SURVEY AT WHISPER HEIGHTS PARKWAY	
COUNTY AREA:	WINCHESTER	SURVEY DATE:	OCT 16 2018
COUNTY MAP:	121E	MAP DATE:	APR 04 2019
SUPERVISOR DISTRICT:	3	DRAWN BY:	J VALADEZ
		CAD FILE:	WHISPER HEIGHTS.DGN
APPROVED BY:		DATE: 4/9/2019	
DENNIS ACUNA, P.E. COUNTY TRAFFIC ENGINEER			
		PAGE 1 OF 1	



OFFICE OF  
CLERK OF THE BOARD OF SUPERVISORS  
1st FLOOR, COUNTY ADMINISTRATIVE CENTER  
P.O. BOX 1147, 4080 LEMON STREET  
RIVERSIDE, CA 92502-1147  
PHONE: (951) 955-1060  
FAX: (951) 955-1071

KECIA R. HARPER  
Clerk of the Board of Supervisors

KIMBERLY A. RECTOR  
Assistant Clerk of the Board

October 10, 2019

THE PRESS ENTERPRISE  
ATTN: LEGALS  
P.O. BOX 792  
RIVERSIDE, CA 92501

TEL: (951) 368-9225  
E-MAIL: [legals@pe.com](mailto:legals@pe.com)

RE: ADOPTION OF ORDINANCE NO. 452.246

To Whom It May Concern:

Attached is a copy for publication in your newspaper for **ONE (1) TIME** on **Wednesday, October 16, 2019**.

We require your affidavit of publication immediately upon completion of the last publication.

Your invoice must be submitted to this office, **WITH TWO CLIPPINGS OF THE PUBLICATION**.

NOTE: PLEASE COMPOSE THIS PUBLICATION INTO A SINGLE COLUMN FORMAT.

Thank you in advance for your assistance and expertise.

Sincerely,

*Karen Barton*

Deputy Clerk of the Board to:  
KECIA R. HARPER, CLERK OF THE BOARD

BOARD OF SUPERVISORS OF THE COUNTY OF RIVERSIDE, STATE OF CALIFORNIA

ORDINANCE NO. 452.246  
AN ORDINANCE OF THE COUNTY OF RIVERSIDE  
AMENDING ORDINANCE NO. 452  
RELATING TO PRIMA FACIE SPEED LIMITS

The Board of Supervisors of the County of Riverside ordains as follows:

Section 1. Section 2.3 of Ordinance No. 452, entitled "Thirty-five miles per hour," is hereby amended to add new subsections 135 and 136 to read as follows:

- "135. On Elliot Road between Jean Nicholas Road and Pat Road, a total distance of approximately 0.63 miles, in the Winchester area.  
136. On Pat Road between Elliot Road and Pourroy Road, a total distance of approximately 0.57 miles, in the Winchester area."

Section 2. Section 2.4 of Ordinance No. 452, entitled "Forty miles per hour," is hereby amended to add new subsections 154, 155, and 156 to read as follows:

- "154. On Calistoga Drive between Murrieta Hot Springs Road and Richmond Way/Greenhaven Way, a total distance of approximately 1.14 miles, in the Murrieta area.  
155. On Promontory Parkway between Richmond Way/Greenhaven Way and Pourroy Road, a total distance of 0.80 miles, in the Murrieta area.  
156. On Whisper Heights Parkway between Elliot Road and SH-79/Winchester Road, a total distance of approximately 0.40 miles, in the Winchester area."

Section 3. Section 2.6 of Ordinance No. 452, entitled "Fifty miles per hour," is hereby amended to add new subsection 92 to read as follows:

- "92. On Lake Mathews Drive, between Cajalco Road and Gavilan Road, a total distance of approximately 5.11 miles, in the Perris area."

Section 4. Section 2.7 of Ordinance No. 452, entitled "Fifty-five miles per hour," is hereby amended to add new subsection 30 to read as follows:

- "30. On Gilman Springs Road, between 200 feet north of Kevin Road and SH-79, a total distance of approximately 8.80 miles, in the San Jacinto area."

Section 5. EFFECTIVE DATE. This ordinance shall take effect thirty (30) days after its adoption.

Kevin Jeffries, Chairman of the Board

I HEREBY CERTIFY that at a regular meeting of the Board of Supervisors of said County, held on **October 8, 2019**, the foregoing Ordinance consisting of five (5) sections was adopted by said Board by the following vote:

AYES: Jeffries, Spiegel and Hewitt  
NAYS: None  
ABSENT: Washington and Perez

Kecia R. Harper, Clerk of the Board  
By: Karen Barton, Deputy Clerk of the Board



CALL (951) 368-9222  
EMAIL legal@pe.com

# THE PRESS-ENTERPRISE

DATE	ORDER NUMBER	PO Number	PRODUCT	SIZE	Amount
10/16/19	0011324175		PE Riverside	4 x 55 Li	286.00

Invoice text: Adoption of Ord. No. 452.246

*Transp.  
10/8/19 3.32*

Placed by: Karen Lynn Barton

## Legal Advertising Memo Invoice

BALANCE DUE
286.00

SALES/CONTACT INFORMATION		ADVERTISER INFORMATION			
		BILLING DATE	BILLED ACCOUNT NUMBER	ADVERTISER/CLIENT NUMBER	ADVERTISER/CLIENT NAME
Nick Eller 951-368-9229		10/16/2019	5209148	5209148	BOARD OF SUPERVISORS



## THE PRESS-ENTERPRISE

### Legal Advertising Memo Invoice

PLEASE DETACH AND RETURN THIS PORTION WITH YOUR REMITTANCE

ADVERTISER/CLIENT NAME		
BOARD OF SUPERVISORS		
BILLING DATE	BILLED ACCOUNT NUMBER	ADVERTISER/CLIENT NUMBER
10/16/2019	5209148	5209148
BALANCE DUE	ORDER NUMBER	TERMS OF PAYMENT
286.00	0011324175	DUE UPON RECEIPT

BILLING ACCOUNT NAME AND ADDRESS

REMITTANCE ADDRESS

BOARD OF SUPERVISORS  
COUNTY OF RIVERSIDE  
'PO BOX 1147'  
RIVERSIDE, CA 92502

CALIFORNIA NEWSPAPER PARTNERSHIP  
dba The Press-Enterprise  
PO Box 65210  
Colorado Springs, CO 80962-5210

# THE PRESS-ENTERPRISE

1825 Chicago Ave, Suite 100  
Riverside, CA 92507  
951-684-1200  
951-368-9018 FAX

**PROOF OF PUBLICATION  
(2010, 2015.5 C.C.P)**

Publication(s): The Press-Enterprise

PROOF OF PUBLICATION OF

Ad Desc.: Adoption of Ord. No. 452.246 /

I am a citizen of the United States. I am over the age of eighteen years and not a party to or interested in the above entitled matter. I am an authorized representative of THE PRESS-ENTERPRISE, a newspaper in general circulation, printed and published daily in the County of Riverside, and which newspaper has been adjudicated a newspaper of general circulation by the Superior Court of the County of Riverside, State of California, under date of April 25, 1952, Case Number 54446, under date of March 29, 1957, Case Number 65673, under date of August 25, 1995, Case Number 267864, and under date of September 16, 2013, Case Number RIC 1309013; that the notice, of which the annexed is a printed copy, has been published in said newspaper in accordance with the instructions of the person(s) requesting publication, and not in any supplement thereof on the following dates, to wit:

**10/16/2019**

I certify (or declare) under penalty of perjury that the foregoing is true and correct.

Date: October 16, 2019  
At: Riverside, California

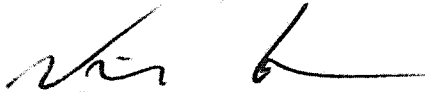

Legal Advertising Representative, The Press-Enterprise

BOARD OF SUPERVISORS  
COUNTY OF RIVERSIDE  
PO BOX 1147  
RIVERSIDE, CA 92502

Ad Number: 0011324175-01

P.O. Number:

## Ad Copy:

BOARD OF SUPERVISORS OF THE COUNTY OF RIVERSIDE, STATE OF CALIFORNIA

ORDINANCE NO. 452.246  
AN ORDINANCE OF THE COUNTY OF RIVERSIDE  
AMENDING ORDINANCE NO. 452  
RELATING TO PRIMA FACIE SPEED LIMITS

The Board of Supervisors of the County of Riverside ordains as follows:

- Section 1. Section 2.3 of Ordinance No. 452, entitled "Thirty-five miles per hour," is hereby amended to add new subsections 135 and 136 to read as follows:  
"135. On Elliot Road between Jean Nicholas Road and Pat Road, a total distance of approximately 0.63 miles, in the Winchester area.  
136. On Pat Road between Elliot Road and Pourroy Road, a total distance of approximately 0.57 miles, in the Winchester area."
- Section 2. Section 2.4 of Ordinance No. 452, entitled "Forty miles per hour," is hereby amended to add new subsections 154, 155, and 156 to read as follows:  
"154. On Calistoga Drive between Murrieta Hof Springs Road and Richmond Way/Greenhaven Way, a total distance of approximately 1.14 miles, in the Murrieta area.  
155. On Promontory Parkway between Richmond Way/Greenhaven Way and Pourroy Road, a total distance of 0.80 miles, in the Murrieta area.  
156. On Whisper Heights Parkway between Elliot Road and SH-79/Winchester Road, a total distance of approximately 0.40 miles, in the Winchester area."
- Section 3. Section 2.6 of Ordinance No. 452, entitled "Fifty miles per hour," is hereby amended to add new subsection 92 to read as follows:  
"92. On Lake Mathews Drive, between Cajalco Road and Gavilan Road, a total distance of approximately 5.11 miles, in the Perris area."
- Section 4. Section 2.7 of Ordinance No. 452, entitled "Fifty-five miles per hour," is hereby amended to add new subsection 30 to read as follows:  
"30. On Gilman Springs Road, between 200 feet north of Kevin Road and SH-79, a total distance of approximately 8.80 miles, in the San Jacinto area."
- Section 5. EFFECTIVE DATE. This ordinance shall take effect thirty (30) days after its adoption.

Kevin Jeffries, Chairman of the Board

I HEREBY CERTIFY that at a regular meeting of the Board of Supervisors of said County, held on October 8, 2019, the foregoing Ordinance consisting of five (5) sections was adopted by said Board by the following vote:

AYES: Jeffries, Spiegel and Hewitt  
NAYS: None  
ABSENT: Washington and Perez

Kecia R. Harper, Clerk of the Board  
By: Karen Barton, Deputy Clerk of the Board

10/16



SUBMITTAL TO THE BOARD OF SUPERVISORS  
COUNTY OF RIVERSIDE, STATE OF CALIFORNIA



ITEM  
3.20  
(ID # 10774)

MEETING DATE:

Tuesday, October 1, 2019

FROM : TLMA-TRANSPORTATION:

SUBJECT: TRANSPORTATION AND LAND MANAGEMENT AGENCY/TRANSPORTATION  
DEPARTMENT: Ordinance 452.246 - Introduction of Ordinance No. 452.246 to  
Establish Speed Zones Enforceable by Radar Speed Detection Equipment in the  
Murrieta, Perris, San Jacinto, and Winchester Areas. Districts 1, 3 and 5. [\$3,000  
Total Cost - Gas Tax 100%]

RECOMMENDED MOTION: That the Board of Supervisors:

1. Introduce, Read Title, and Waive Further Reading of Ordinance No. 452.246, Amending Ordinance No. 452 relating to Prima Facie Speed Limits to Establish Various Speed Zones Enforceable by Radar Speed Detection Equipment in the Murrieta, Perris, San Jacinto, and Winchester Areas of Riverside County.

**ACTION:Policy**

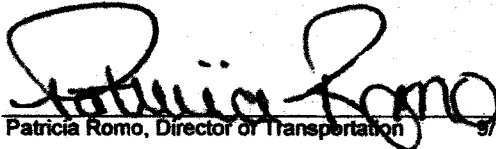
  
Patricia Romo, Director of Transportation 9/12/2019

---

MINUTES OF THE BOARD OF SUPERVISORS

On motion of Supervisor Perez, seconded by Supervisor Hewitt and duly carried, IT WAS ORDERED that the above matter is approved as recommended and Ordinance No. 452.246 is approved as introduced with waiver of the reading.

Ayes: Jeffries, Washington, Perez and Hewitt  
Nays: None  
Absent: Spiegel  
Date: October 1, 2019  
xc: Transp., COB

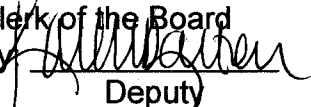
Kecia R. Harper  
Clerk of the Board  
By   
Deputy

**SUBMITTAL TO THE BOARD OF SUPERVISORS COUNTY OF RIVERSIDE,  
STATE OF CALIFORNIA**

<b>FINANCIAL DATA</b>	<b>Current Fiscal Year</b>	<b>Next Fiscal Year</b>	<b>Total Cost</b>	<b>Ongoing Cost</b>
<b>COST</b>	\$ 3,000	\$ 0	\$ 3,000	\$ 0
<b>NET COUNTY COST</b>	\$ 0	\$ 0	\$ 0	\$ 0
<b>SOURCE OF FUNDS:</b> Gas Tax (100%). There are no General Funds used in this project.			<b>Budget Adjustment:</b> No	
			<b>For Fiscal Year:</b> 19/20	

**C.E.O. RECOMMENDATION:** Approve

**BACKGROUND:**

**Summary**

The County of Riverside Transportation Department conducted Engineering and Traffic Surveys (E&TS) in accordance with the California Vehicle Code (CVC), Sections 627 and 40802, for various county-maintained roads in the Murrieta, Perris, San Jacinto and Winchester areas of Riverside County.

Based upon the results of the E&TS for these roads, the Transportation Department recommends the introduction of designated radar-enforceable speed limits along the road segments summarized in the List of Speed Zones, and has determined these speed limits to be appropriate to facilitate the safe and orderly movement of traffic. The Transportation Department intends to recommend adoption of these designated radar-enforceable speed limits at the October 8, 2019 Board of Supervisors meeting.

Transportation Department staff has contacted the Riverside, San Geronio and Temecula area offices of the California Highway Patrol (CHP) regarding the recommended speed zones.

**Impact on Residents and Businesses**

The establishing and posting of appropriate speed limits promote safe and orderly movements of vehicular traffic and enable the CHP to use radar equipment to enforce the posted speed limits. Since the recommended speed limits are based on actual speed surveys, the majority of motorists are already driving at or below the recommended speed limits. Posted speed limits also guide motorists to drive at a reasonable speed in unfamiliar locations.

**SUPPLEMENTAL:**

**Additional Fiscal Information**

The cost for establishing the recommended speed limits is primarily for the installation of speed limit signs, which is estimated at about \$ 3,000.

**Contract History and Price Reasonableness**

N/A

**SUBMITTAL TO THE BOARD OF SUPERVISORS COUNTY OF RIVERSIDE,  
STATE OF CALIFORNIA**

**ATTACHMENTS:**

Ord 452.246 Vicinity Map

Ord 452.246

Ord 452.246 List of Speed Zones

Ord 452.246 Speed Zone Diagrams



Jason Farin, Senior Management Analyst

9/24/2019



Gregory V. Priaplos, Director County Counsel

9/18/2019