

**SUBMITTAL TO THE BOARD OF COMMISSIONERS
HOUSING AUTHORITY
COUNTY OF RIVERSIDE, STATE OF CALIFORNIA**

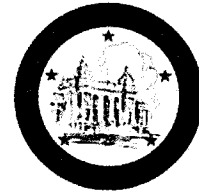

ITEM: 10.2
(ID # 11574)

MEETING DATE:

Tuesday, February 11, 2020

FROM: HOUSING AUTHORITY:

SUBJECT: HOUSING AUTHORITY: Approval of the Section 8 Project-Based Voucher Program Agreement to Enter Into A Housing Assistance Payments Contract (AHAP Contract) to Rehabilitate Existing Housing, Mission Village II Apartments, Located in the City of Temecula By and Between Temecula Gardens II, L.P. and the Housing Authority of the County of Riverside; Find that the Environmental Assessment for the Proposed Project is a Categorically Excluded Activity in Accordance with the National Environmental Policy Action; District 3, [\$0]

RECOMMENDED MOTION: That the Board of Commissioners:

1. Find that the proposed project is a categorically excluded activity (subject to Title 24 Code of Federal Regulations (CFR) Section 58.5) and meets conditions specified for such exemption pursuant to Title 24 CFR Section 58.35(a) and the National Environmental Policy Action of 1969;
2. Approve the attached Section 8 Project-Based Voucher Program Agreement To Enter Into A Housing Assistance Payments Contract (AHAP Contract) to Rehabilitate Existing Housing, Mission Village II Apartments, Located in the City of Temecula By Between Temecula Gardens II, L.P. and the Housing Authority of the County of Riverside;

ACTION: Policy



Lisa D Brandl 2/6/2020

MINUTES OF THE BOARD OF COMMISSIONERS

On motion of Supervisor Jeffries, seconded by Supervisor Spiegel and duly carried by unanimous vote, IT WAS ORDERED that the above matter is approved as recommended.

Ayes: Jeffries, Spiegel, Washington, Perez and Hewitt
Nays: None
Absent: None
Date: February 11, 2020
xc: HA

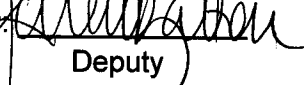
Kecia R. Harper
Clerk of the Board

By: 
Deputy

**SUBMITTAL TO THE BOARD OF COMMISSIONERS HOUSING AUTHORITY
COUNTY OF RIVERSIDE, STATE OF CALIFORNIA**

3. Approve the form of the Section 8 Project-Based Voucher Program Housing Assistance Payments Contract - New Construction or Rehabilitation (HAP Contract) and the form of the Consent to Assignment of AHAP Contract and HAP Contract as Security for Financing (Consent to Assignment), both attached hereto; and

4. Authorize the Executive Director of the Housing Authority of the County of Riverside, or designee, to execute the attached AHAP Contract; and execute a HAP Contract and a Consent to Assignment, substantially conforming in form and substance to the attached HAP Contract and Consent to Assignment, subject to approval by County Counsel; and to take all necessary steps to implement the AHAP Contract, HAP Contract and the Consent to Assignment including, but not limited to signing subsequent necessary and relevant documents, subject to approval by County Counsel.

FINANCIAL DATA	Current Fiscal Year:	Next Fiscal Year:	Total Cost:	Ongoing Cost
COST	\$ 0	\$ 0	\$ 0	\$ 0
NET COUNTY COST	\$ 0	\$ 0	\$ 0	\$ 0
SOURCE OF FUNDS: N/A			Budget Adjustment:	No
			For Fiscal Year:	2019/20

C.E.O. RECOMMENDATION: Approve.

BACKGROUND:

Summary

Affirmed Housing Group, Inc. (Developer) submitted an application in August of 2019, to the Housing Authority of the County of Riverside (HACR) for Housing Choice Voucher Program (HCVP or Section 8) Project-Based Vouchers to rehabilitate the existing Mission Village II Apartments, owned by Temecula Gardens II, L.P., consisting of eight (8) residential buildings containing 75 affordable units and a manager's unit located at 28493 Pujol Street, Temecula, CA 92590 more specifically Assessor Parcel Numbers 940-310-051, 940-310-050, 922-054-021, 922-054-022, and 922-054-023 (Project Site). The Developer was awarded eight (8) HCVP Project-Based Vouchers through competitive Requests for Proposals released by the Housing Authority of the County of Riverside on August 12, 2019, which will provide a rental subsidy for the existing project (Project).

The Section 8 Project-Based Voucher Program Agreement To Enter Into A Housing Assistance Payments (AHAP) Contract meets conditions of Categorically Excluded Subject To Section 58.5, converting to Exempt under Title 24 Code of Federal Regulations (CFR) 58.35(a) in which the proposed Project-Based Vouchers will be placed into existing housing subsequent to rehabilitation and the Project is limited to rental assistance.

Impact on Residents and Businesses

Rental assistance will have a positive impact on the residents to stabilize housing and operation of the existing housing complex in addition to providing affordable housing to the community.

**SUBMITTAL TO THE BOARD OF COMMISSIONERS HOUSING AUTHORITY
COUNTY OF RIVERSIDE, STATE OF CALIFORNIA**

SUPPLEMENTAL:

Additional Fiscal Information

No impact upon the County's General Fund. The Housing Authority's contribution to the project includes Housing Choice Voucher Program (HCVP or Section 8) Project-Based Vouchers which are fully funded from the United States Department of Housing and Urban Development.

ATTACHMENT:

- Section 8 Project-Based Voucher Program AHAP Contract; Form of HAP Contract; and Form of Consent to Assignment
- Determination of Categorical Exclusion Subject To Section 58.5 converting to Exempt

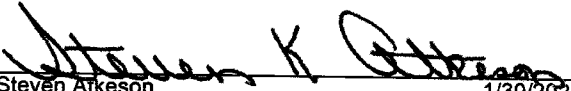
Steven Atkeson

1/30/2020

Gregory F. Priamos, Director County Counsel

1/29/2020

CLERK'S COPY

to Riverside County Clerk of the Board, Stop 1010
Post Office Box 1147, Riverside, Ca 92502-1147
Thank you.

OMB Approval No. 2577-0169
(exp. 07/31/2022)

**U.S. Department of Housing and Urban Development
Office of Public and Indian Housing**

SECTION 8 PROJECT-BASED VOUCHER PROGRAM

**AGREEMENT TO ENTER INTO A
HOUSING ASSISTANCE PAYMENTS CONTRACT**

NEW CONSTRUCTION OR REHABILITATION

PART I

Public reporting burden for this collection of information is estimated to average 0.5 hours. This includes the time for collecting, reviewing and reporting the data. The information is being collected as required by 24 CFR 983.152, which requires the PHA to enter into an Agreement with the owner prior to execution of a HAP contract for PBV assistance as provided in §983.153. This agency may not conduct or sponsor, and a person is not required to respond to, a collection of information unless that collection displays a valid OMB control number. Assurances of confidentiality are not provided under this collection.

Privacy Act Statement. HUD is committed to protecting the privacy of individuals' information stored electronically or in paper form, in accordance with federal privacy laws, guidance, and best practices. HUD expects its third-party business partners, including Public Housing Authorities, who collect, use maintain, or disseminate HUD information to protect the privacy of that information in Accordance with applicable law.

1.1 Parties

This Agreement to Enter into Housing Assistance Payments Contract ("Agreement") is between:

Housing Authority of the County of Riverside ("PHA") and
Temecula Gardens II, L.P. ("owner").

1.2 Purpose

The owner agrees to develop the Housing Assistance Payments Contract ("HAP Contract") units to in accordance with Exhibit B and to comply with Housing Quality Standards ("HQS"), and the PHA agrees that, upon timely completion of such development in accordance with the terms of the Agreement, the PHA will enter into a HAP Contract with the owner of the Contract units.

1.3 Contents of Agreement

This Agreement consists of Part I, Part II, and the following Exhibits:

EXHIBIT A: The approved owner's PBV proposal. (Selection of proposals must be in accordance with 24 CFR 983.51.)

EXHIBIT B: Description of work to be performed under this Agreement, including:

- if the Agreement is for rehabilitation of units, this exhibit must include the rehabilitation work write-up and, where the PHA has determined necessary, specifications and plans.
- if the Agreement is for new construction of units, the work description must include the working drawings and specifications.
- any additional requirements beyond HQS relating to quality, design and architecture that the PHA requires.
- work items resulting from compliance with the design and construction requirements of the Fair Housing Act and implementing regulations at 24 CFR 100.205, the accessibility requirements under section 504 of the Rehabilitation Act of 1973 and implementing regulations at 24 CFR 8.22 and 8.23, and accessibility requirements under Titles II and III of the Americans with Disabilities Act at 28 CFR parts 35 and 36, as applicable.

EXHIBIT C: Description of housing, including:

- project site.
- total number of units in project covered by this Agreement.
- locations of contract units on site.
- number of contract units by area (size) and number of bedrooms and bathrooms.
- services, maintenance, or equipment to be supplied by the owner without charges in addition to the rent to owner.
- utilities available to the contract units, including a specification of utility services to be paid by the owner (without charges in addition to rent) and utility services to be paid by the tenant.

- estimated initial rent to owner for the contract units.

EXHIBIT D: The HAP contract.

1.4 Significant Dates

- A. **Effective Date of the Agreement:** The Agreement must be executed promptly after PHA notice of proposal selection to the owner has been given. The PHA may not enter this Agreement with the owner until a subsidy layering review has been performed and an environmental review has been satisfactorily completed in accordance with HUD requirements.
- B. A project may either be a single-stage or multi-stage project. A single-stage project will have the same Agreement effective date for all contract units. A multi-stage project will separate effective dates for each stage.

Single-stage project

- i. **Effective Date for all contract units:** 02/15/2020
- ii. **Date of Commencement of the Work:** The date for commencement of work is not later than 60 calendar days after the effective date of this Agreement.
- iii. **Time for Completion of Work:** The date for completion of the work is not later than 215 calendar days after the effective date of this Agreement.

Multi-Stage Project

Enter the information for each stage upon execution of the Agreement for the corresponding stage.

STAGE	NUMBER OF UNITS	EFFECTIVE DATE	DATE OF COMMENCEMENT OF WORK	TIME FOR COMPLETION OF WORK

1.5 Nature of the Work

This Agreement is for **New Construction** of units to be assisted by the project-based Voucher program.

This Agreement is for **Rehabilitation** of units to be assisted by the project-based Voucher program.

1.6 Schedule of Completion

- A. **Timely Performance of Work:** The owner agrees to begin work no later than the date for commencement of work as stated in paragraph (d). In the event the work is not commenced, diligently continued and completed as required under this Agreement, the PHA may terminate this Agreement or take other appropriate action. The owner agrees to report promptly to the PHA the date work is commenced and furnish the PHA with progress reports as required by the PHA.
- B. **Time for Completion:** All work must be completed no later than the end of the period stated in paragraph (d). Where completion in stages is provided for, work related to units included in each stage shall be completed by the stage completion date and all work on all stages must be completed no later than the end of the period stated in paragraph (d).
- C. **Delays:** If there is a delay in the completion due to unforeseen factors beyond the owner’s control as determined by the PHA, the PHA agrees to extend the time for completion for an appropriate period as determined by the PHA in accordance with HUD requirements.

1.7 Changes in Work

- A. The owner must obtain prior PHA approval for any change from the work specific in Exhibit B which would alter the design or quality of the rehabilitation or construction. The PHA is not required to approve any changes requested by the owner. PHA approval of any change may be conditioned on establishment of a lower initial rent to owner at the amounts determined by PHA.

- B. If the owner makes any changes in the work without prior PHA approval, the PHA may establish lower initial rents to owner at the amounts determined by PHA in accordance with HUD requirements.
- C. The PHA (or HUD in the case of insured or coinsured mortgages) may inspect the work during rehabilitation or construction to ensure that work is proceeding on schedule, is being accomplished in accordance with the terms of the Agreement, meets the level of material described in Exhibit B and meets typical levels of workmanship for the area.

1.8 Work completion

- A. Conformance with Exhibit B: The work must be completed in accordance with Exhibit B. The owner is solely responsible for completion of the work.
- B. Evidence of Completion: When the work is completed, the owner must provide the PHA with the following:
 - 1. A certification by the owner that the work has been completed in accordance with the HQS and all requirements of this Agreement.
 - 2. A certification by the owner that the owner has complied with labor standards and equal opportunity requirements in the development of the housing. (See 24 CFR 983.155(b)(1)(ii).)
 - 3. Additional Evidence of Completion: At the discretion of the PHA, or as required by HUD, this Agreement may specify additional documentation that must be submitted by owner as evidence of completion of the housing. Check the following that apply:
 - A certificate of occupancy or other evidence that the contract units comply with local requirements.
 - An architect's or developer's certification that the housing complies with:
 - the HQS;
 - State, local, or other building codes;
 - Zoning;
 - The rehabilitation work write-up for rehabilitated housing;

_____ The work description for newly constructed housing; or

Any additional design or quality requirements pursuant to this Agreement.

1.9 Inspection and Acceptance by the PHA of Completed Contract Units

- A. Completion of Contract Units: Upon receipt of owner notice of completion of Contract units, the PHA shall take the following steps:
 - 1. Review all evidence of completion submitted by owner.
 - 2. Inspect the units to determine if the housing has been completed in accordance with this Agreement, including compliance with the HQS and any additional requirements imposed by the PHA under this Agreement.
- B. Non-Acceptance: If the PHA determines the work has not been completed in accordance with this Agreement, including non-compliance with the HQS, the PHA shall promptly notify the owner of this decision and the reasons for the non-acceptance. The parties must not enter into the HAP contract.
- C. Acceptance: If the PHA determines housing has been completed in accordance with this Agreement, and that the owner has submitted all required evidence of completion, the PHA must submit the HAP contract for execution by the owner and must then execute the HAP contract.

1.10 Acceptance where defects or deficiencies are reported:

- A. If other defects or deficiencies exist, the PHA shall determine whether and to what extent the defects or deficiencies are correctable, whether the units will be accepted after correction of defects or deficiencies, and the requirements and procedures for such correction and acceptance.
- B. Completion in Stages: Where completion in stages is provided for, the procedures of this paragraph shall apply to each stage.

1.11. Execution of HAP Contract

- A. Time and Execution: Upon acceptance of the units by the PHA, the owner and the PHA execute the HAP contract.

- B. **Completion in Stages:** Where completion in stages is provided for the number and types of units in each stage, and the initial rents to owner for such units, shall be separately shown in Exhibit C of the contract for each stage. Upon acceptance of the first stage, the owner shall execute the contract and the signature block provided in the contract for that stage. Upon acceptance of each subsequent stage, the owner shall execute the signature block provided in the contract for such stage.
- C. **Form of Contract:** The terms of the contract shall be provided in Exhibit D of this Agreement. There shall be no change in the terms of the contract unless such change is approved by HUD headquarters. Prior to execution by the owner, all blank spaces in the contract shall be completed by the PHA.
- D. **Survival of owner Obligations:** Even after execution of the contract, the owner shall continue to be bound by all owner obligations under the Agreement.

1.12 Initial determination of rents

- A. The estimated amount of initial rent to owner shall be established in Exhibit C of this Agreement.
- B. The initial amount of rent to owner is established at the beginning of the HAP contract term.
- C. The estimated and initial contract rent for each units may in no event exceed the amount authorized in accordance with HUD regulations and requirements. Where the estimated initial rent to owner exceeds the amount authorized in accordance with HUD regulations, the PHA shall establish a lower initial rent tow owner, in accordance with HUD regulations and requirements.

1.13 Uniform Relocation Act

- A. A displaced person must be provided relocation assistance at the levels described in and in accordance with the requirements of the Uniform Relocation Assistance and Real Property Acquisition Policies Act of 1970 (URA) (42 U.S.C. 4201-4655) and implementing regulations at 49 CFR part 24.
- B. The cost of required relocation assistance may be paid with funds provided by the owner, or with local public funds, or with funds available from other sources. Payment of relocation assistance must be paid in accordance with HUD requirements.

- C. The acquisition of real property for a project to be assisted under the program is subject to the URA and 49 CFR part 24, subpart B.
- D. The PHA must require the owner to comply with the URA and 49 CFR part 24.
- E. In computing a replacement housing payment to a residential tenant displaced as a direct result of privately undertaken rehabilitation or demolition of the real property, the term “initiation of negotiations” means the execution of the Agreement between the owner and the PHA.

1.14 Protection of In-Place Families

- A. In order to minimize displacement of in-place families, if a unit to be placed under Contract is occupied by an eligible family on the proposal selection date, the in-place family must be placed on the PHA’s waiting list (if they are not already on the list) and, once their continued eligibility is determined, given an absolute selection preference and referred to the project owner for an appropriately sized unit in the project.
- B. This protection does not apply to families that are not eligible to participate in the program on the proposal selection date.
- C. The term “in-place family” means an eligible family residing in a proposed contract unit on the proposal selection date.
- D. Assistance to in-place families may only be provided in accordance with the program regulations and other HUD requirements.

1.15 Termination of Agreement and Contract

The Agreement or HAP contract may be terminated upon at least 30 days notice to the owner by the PHA or HUD if the PHA or HUD determines that the contract units were not eligible for selection in conformity with HUD requirements.

1.16 Rights of HUD if PHA Defaults Under Agreement

If HUD determines that the PHA has failed to comply with this Agreement, or has failed to take appropriate action to HUD’s satisfaction or as directed by HUD, for enforcement of the PHA’s rights under this Agreement, HUD may assume the PHA’s rights and obligations under the Agreement, and may perform the obligations and enforce the rights of the PHA under the Agreement. HUD will, if it determines that the owner is not in default, pay Annual Contributions for the purpose of providing housing assistance payments with respect to the dwelling unit(s) under this Agreement for the duration of the HAP contract.

1.17 Owner Default and PHA Remedies

A. Owner Default

Any of the following is a default by the owner under the Agreement:

1. The owner has failed to comply with any obligation under the Agreement.
2. The owner has violated any obligation under any other housing assistance payments contract under Section 8 of the United States Housing Act of 1937 (42 U.S.C. 1437f).
3. The owner has committed any fraud or made any false statement to the PHA or HUD in connection with the Agreement.
4. The owner has committed fraud, bribery, or any other corrupt or criminal act in connection with any Federal housing assistance program.
5. If the property where the contract units are located is subject to a lien or security interest securing a HUD loan or mortgage insured by HUD and:
 - a. The owner has failed to comply with the regulations for the applicable HUD loan or mortgage insurance program, with the mortgage or mortgage note, or with the regulatory agreement; or
 - b. The owner has committed fraud, bribery, or any other corrupt or criminal act in connection with the HUD loan or HUD-insured mortgage.
6. The owner has engaged in any drug-related criminal activity or any violent criminal activity.

B. PHA Remedies

1. If the PHA determines that a breach has occurred, the PHA may exercise any of its rights or remedies under the Agreement.
2. The PHA must notify the owner in writing of such determination. The notice by the PHA to the owner may require the owner to take corrective action (as verified by the PHA) by a time prescribed in the notice.

3. The PHA's rights and remedies under the Agreement include, but are not limited to: (i) terminating the Agreement; and (ii) declining to execute the HAP contract for some or all of the units.

C. PHA Remedy is not Waived

The PHA's exercise or non-exercise of any remedy for owner breach of the Agreement is not a waiver of the right to exercise that remedy or any other right or remedy at any time.

1.18 PHA and Owner Relation to Third Parties

A. Selection and Performance of Contractor

1. The PHA has not assumed any responsibility or liability to the owner, or any other party for performance of any contractor, subcontractor or supplier, whether or not listed by the PHA as a qualified contractor or supplier under the program. The selection of a contractor, subcontractor or supplier is the sole responsibility of the owner and the PHA is not involved in any relationship between the owner and any contractor, subcontractor or supplier.
2. The owner must select a competent contractor to undertake rehabilitation or construction. The owner agrees to require from each prospective contractor a certification that neither the contractor nor its principals is presently debarred, suspended, proposed for debarment, declared ineligible, or voluntarily excluded from participation in contract by the Comptroller General or any federal Department or agency. The owner agrees not to award contracts to, otherwise engage in the service of, or fund any contractor that does not provide this certification.

B. Injury Resulting from Work under the Agreement: The PHA has not assumed any responsibility for or liability to any person, including a worker or a resident of the unit undergoing work pursuant to this Agreement, injured as a result of the work or as a result of any other action or failure to act by the owner, or any contractor, subcontractor or supplier.

C. Legal Relationship: The owner is not the agent of the PHA and this Agreement does not create or affect any relationship between the PHA and any lender to the owner or any suppliers, employees, contractor or subcontractors used by the owner in the implementation of the Agreement.

D. Exclusion of Third Party Claims: Nothing in this Agreement shall be construed as creating any right of any third party (other than HUD) to

enforce any provision of this Agreement or the Contract, or to assert any claim against HUD, the PHA or the owner under the Agreement or the Contract.

- E. Exclusion of owner Claims against HUD: Nothing in this Agreement shall be construed as creating any right of the owner to assert any claim against HUD.

1.19 PHA-Owned Units

Notwithstanding Section 1.18 of this Agreement, a PHA may own units assisted under the project-based voucher program, subject to the special requirements in 24 CFR 983.59 regarding PHA-owned units.

1.20 Conflict of Interest

- A. Interest of Members, Officers, or Employees of PHA, Members of Local Governing Body, or Other Public Officials
 - 1. No present or former member or officer of the PHA (except tenant-commissioners), no employee of the PHA who formulates policy or influences decisions with respect to the housing choice voucher program or project-based voucher program, and no public official or member of a governing body or State or local legislator who exercises functions or responsibilities with respect to these programs, shall have any direct or indirect interest, during his or her tenure or for one year thereafter, in the Agreement or HAP contract.
 - 2. HUD may waive this provision for good cause.
- B. Disclosure

The owner has disclosed to the PHA any interest that would be a violation of the Agreement or HAP contract. The owner must fully and promptly update such disclosures.

1.21 Interest of Member or Delegate to Congress

No member of or delegate to the Congress of the United States of America or resident-commissioner shall be admitted to any share or part of the Agreement or HAP contract or to any benefits arising from the Agreement of HAP contract.

1.22 Transfer of the Agreement, HAP Contract, or Property

A. PHA Consent to Transfer

The owner agrees that the owner has not made and will not make any transfer in any form, including any sale or assignment, of the Agreement, HAP contract, or the property without the prior written consent of the PHA. A change in ownership in the owner, such as a stock transfer or transfer of the interest of a limited partner, is not subject to the provisions of this section. Transfer of the interest of a general partner is subject to the provisions of this section.

B. Procedure for PHA Acceptance of Transferee

Where the owner requests the consent of the PHA for a transfer in any form, including any sale or assignment, of the Agreement, the HAP contract, or the property, the PHA must consent to a transfer of the Agreement or HAP contract if the transferee agrees in writing (in a form acceptable to the PHA) to comply with all the terms of the Agreement and HAP contract, and if the transferee is acceptable to the PHA. The PHA's criteria for acceptance of the transferee must be in accordance with HUD requirements.

C. When Transfer is Prohibited

The PHA will not consent to the transfer if any transferee, or any principal or interested party, is debarred, suspended, subject to a limited denial of participation, or otherwise excluded under 2 CFR part 2424, or is listed on the U.S. General Services Administration list of parties excluded from Federal procurement or nonprocurement programs.

1.23 Exclusion from Federal Programs

A. Federal Requirements

The owner must comply with and is subject to requirements of 2 CFR part 2424.

B. Disclosure

The owner certifies that:

1. The owner has disclosed to the PHA the identity of the owner and any principal or interested party.

2. Neither the owner nor any principal or interested party is listed on the U.S. General Services Administration list of parties excluded from Federal procurement and nonprocurement programs; and none of such parties are debarred, suspended, subject to a limited denial of participation, or otherwise excluded under 2 CFR part 2424.

1.24 Lobbying Certifications

- A. The owner certifies, to the best of the owner's knowledge and belief, that:
 1. No Federally appropriated funds have been paid or will be paid, by or on behalf of the owner, to any person for influencing or attempting to influence an officer or employee of any agency, a Member of Congress, an officer or employee of Congress, or an employee of a Member of Congress in connection with the awarding of the Agreement or HAP contract, or the extension, continuation, renewal, amendment, or modification of the HAP contract.
 2. If any funds other than Federally appropriated funds have been paid or will be paid to any person for influencing or attempting to influence an officer or employee of any agency, a Member of Congress, an officer or employee of Congress, or an employee of a Member of Congress in connection with the Agreement or HAP contract, the owner must complete and submit Standard Form-LLL, "Disclosure Form to Report Lobbying," in accordance with its instructions.
- B. This certification by the owner is a prerequisite for making or entering into this transaction imposed by 31 U.S.C. 1352.

1.25 Subsidy Layering

A. Owner Disclosure

The owner must disclose to the PHA, in accordance with HUD requirements, information regarding any related assistance from the Federal government, a State, or a unit of general local government, or any agency or instrumentality thereof, that is made available or is expected to be made available with respect to the contract units. Such related assistance includes, but is not limited to, any loan, grant, guarantee, insurance, payment, rebate, subsidy, credit, tax benefit, or any other form of direct or indirect assistance.

B. Limit of Payments

Housing assistance payments under the HAP contract must not be more than is necessary, as determined in accordance with HUD requirements, to provide affordable housing after taking account of such related assistance. The PHA will adjust in accordance with HUD requirements the amount of the housing assistance payments to the owner to compensate in whole or in part for such related assistance.

1.26 Prohibition of Discrimination

- A. The owner may not refuse to lease contract units to, or otherwise discriminate against, any person or family in leasing of a contract unit, because of race, color, religion, sex, national origin, disability, age, or familial status.
- B. The owner must comply with the following requirements:
1. The Fair Housing Act (42 U.S.C. 3601–19) and implementing regulations at 24 CFR part 100 *et seq.*;
 2. Executive Order 11063, as amended by Executive Order 12259 (3 CFR 1959–1963 Comp., p. 652, and 3 CFR, 1980 Comp., p. 307) (Equal Opportunity in Housing Programs) and implementing regulations at 24 CFR part 107;
 3. Title VI of the Civil Rights Act of 1964 (42 U.S.C. 2000d–2000d–4) (Nondiscrimination in Federally Assisted Programs) and implementing regulations at 24 CFR part 1;
 4. The Age Discrimination Act of 1975 (42 U.S.C. 6101–6107) and implementing regulations at 24 CFR part 146;
 5. Section 504 of the Rehabilitation Act of 1973 (29 U.S.C. 794) and implementing regulations at part 8 of this title;
 6. Title II of the Americans with Disabilities Act, 42 U.S.C. 12101 *et seq.*;
 7. 24 CFR part 8;
 8. Section 3 of the Housing and Urban Development Act of 1968 (12 U.S.C. 1701u) and implementing regulations at 24 CFR part 135;

9. Executive Order 11246, as amended by Executive Orders 11375, 11478, 12086, and 12107 (3 CFR, 1964–1965 Comp., p. 339; 3 CFR, 1966–1970 Comp., p. 684; 3 CFR, 1966–1970 Comp., p. 803; 3 CFR, 1978 Comp., p. 230; and 3 CFR, 1978 Comp., p. 264, respectively) (Equal Employment Opportunity Programs) and implementing regulations at 41 CFR chapter 60;
10. Executive Order 11625, as amended by Executive Order 12007 (3 CFR, 1971–1975 Comp., p. 616 and 3 CFR, 1977 Comp., p. 139) (Minority Business Enterprise Development); and
11. Executive Order 12138, as amended by Executive Order 12608 (3 CFR, 1977 Comp., p. 393, and 3 CFR, 1987 Comp., p. 245) (Women’s Business Enterprise).
12. HUD’s Equal Access Rule at 24 CFR 5.105. [OGC-Nonconcurrency: This section failed to reference protections with respect to actual or perceived sexual orientation, gender identity, or marital status in accordance with HUD’s Equal Access Rule at 24 CFR 5.105(a). Revising as indicated above is sufficient to resolve this concern.

- C. The PHA and the owner must cooperate with HUD in the conducting of compliance reviews and complaint investigations pursuant to all applicable civil rights statutes, Executive Orders, and all related rules and regulations.

1.27 Owner Duty to Provide Information and Access to HUD and PHA

- A. The owner must furnish any information pertinent to this Agreement as may be reasonably required from time to time by the PHA or HUD. The owner shall furnish such information in the form and manner required by the PHA or HUD.
- B. The owner must permit the PHA or HUD or any of their authorized representatives to have access to the premises during normal business hours and, for the purpose of audit and examination, to have access to any books, documents, papers, and records of the owner to the extent necessary to determine compliance with this Agreement.

1.28 Notices and Owner Certifications

- A. Where the owner is required to give any notice to the PHA pursuant to this Agreement, such notice shall be in writing and shall be given in the manner designated by the PHA.

- B. Any certification or warranty by the owner pursuant to the Agreement shall be deemed a material representation of fact upon which reliance was placed when this transaction was entered into.

1.29 HUD Requirements

- A. The Agreement and the HAP contract shall be interpreted and implemented in accordance with all statutory requirements, and will all HUD requirements, including amendments or changes in HUD requirements. The owner agrees to comply with all such laws and HUD requirements.
- B. HUD requirements are requirements that apply to the project-based voucher program. HUD requirements are issued by HUD Headquarters as regulations, *Federal Register* notices, or other binding program directives.

1.30 Applicability of Part II Provisions — Check All that Apply

- Training, Employment, and Contracting Opportunities
Section 2.1 applies if the total of the contract rents for all units under the proposed HAP contract, over the maximum term of the contract, is more than \$200,000.
- Equal Employment Opportunity
Section 2.2 applies only to construction contracts of more than \$10,000.
- Labor Standards Requirements
Sections 2.4, 2.8, and 2.10 apply only when this Agreement covers nine or more units.
- Flood Insurance
Section 2.11 applies if units are located in areas having special flood hazards and in which flood insurance is available under the National Flood Insurance Program.

EXECUTION OF THE AGREEMENT

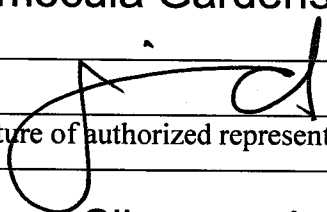
PUBLIC HOUSING AGENCY (PHA) Name of PHA (Print) Housing Authority of the County of Riverside
By: Signature of authorized representative Carrie Harmon, Deputy Executive Director
Name and official title (Print)
Date
OWNER Name of Owner (Print) Temecula Gardens II, L.P.
By: Signature of authorized representative 
Name and official title (Print) James Silverwood, General Partner
Date 01/23/2020
Date

FORM APPROVED COUNTY COUNSEL
BY APD 1/23/2020
AMRIT P. DHILLON DATE

**U.S. Department of Housing and Urban Development
Office of Public and Indian Housing**

SECTION 8 PROJECT-BASED VOUCHER PROGRAM

**AGREEMENT TO ENTER INTO A
HOUSING ASSISTANCE PAYMENTS CONTRACT**

NEW CONSTRUCTION OR REHABILITATION

PART II

Public reporting burden for this collection of information is estimated to average 0.5 hours. This includes the time for collecting, reviewing and reporting the data. The information is being collected as required by 24 CFR 983.152, which requires the PHA to enter into an Agreement with the owner prior to execution of a HAP contract for PBV assistance as provided in §983.153. This agency may not conduct or sponsor, and a person is not required to respond to, a collection of information unless that collection displays a valid OMB control number. Assurances of confidentiality are not provided under this collection.

Privacy Act Statement. HUD is committed to protecting the privacy of individuals' information stored electronically or in paper form, in accordance with federal privacy laws, guidance, and best practices. HUD expects its third-party business partners, including Public Housing Authorities, who collect, use maintain, or disseminate HUD information to protect the privacy of that information in accordance with applicable law.

2.1 Training, Employment, and Contracting Opportunities

- A. The project assisted under this Agreement is subject to the requirements of section 3 of the Housing Urban Development Act of 1968, as amended, 12 U.S.C. 1701u. The owner shall carry out the provisions of section 3 and the regulations issued by HUD as set forth in 24 CFR part 135 and all applicable rules and orders of HUD issued thereunder prior to the execution of this Agreement. This shall be a condition of the Federal financial assistance provided to the project, binding upon the owner, the owner's contractors and subcontractors, successors and assigns. Failure to fulfill these requirements shall subject the owner, the owner's contractors and subcontractors, successors and assigns to the sanctions specified by this Agreement, and to such sanctions as are specified by 24 CFR part 135.
- B. The owner shall incorporate or cause to be incorporated into any contract or subcontract for work pursuant to this Agreement in excess of \$100,000 the following clause:

1. The work to be performed under this contract is subject to the requirements of section 3 of the Housing Urban Development Act of 1968, as amended, 12 U.S.C. 1701u. The purpose of section 3 is to ensure that employment and other economic opportunities generated by HUD assistance or HUD-assisted projects covered by section 3 shall, to the greatest extent feasible, be directed to low- and very low-income persons, particularly persons who are recipients of HUD assistance for housing.
2. The parties to this Agreement agree to comply with HUD's regulations in 24 CFR part 135, which implement section 3. As evidenced by their execution of this Agreement, the parties to this Agreement certify that they are under no contractual or other impediment that would prevent them from complying with the part 135 regulations.
3. The contractor agrees to send to each labor organization or representative of workers with which the contractor has a collective bargaining agreement or other understanding, if any, a notice advising the labor organization or workers' representative of the contractor's commitments under this section 3 clause, and will post copies of the notice in conspicuous places at the work site where both employees and applicants for training and employment positions can see the notice. The notice shall describe the section 3 preference, and shall set forth minimum number and job titles subject to hire, availability of apprenticeship and training positions, the qualifications for each; the name and location of the person(s) taking applications for each of the positions; and the anticipated date the work shall begin.
4. The contractor agrees to include this section 3 clause in every subcontract subject to compliance with regulations in 24 CFR part 135, and agrees to take appropriate action, as provided in an applicable provision of the subcontract or in this section 3 clause, upon a finding that the subcontractor is in violation of the regulations in 24 CFR part 135. The contractor will not subcontract with any subcontractor where the contractor has notice or knowledge that the subcontractor has been found in violation of the regulations in 24 CFR part 135.
5. The contractor will certify that any vacant employment positions, including training positions, that are filled (1) after the contractor is selected but before the contract is executed, and (2) with persons other than those to whom the regulations of 24 CFR part 135

require employment opportunities to be directed, were not filled to circumvent the contractor's obligations under 24 CFR part 135.

6. Pursuant to 24 CFR §135.90, recipients of HUD financial assistance that is subject to Part 135 requirements, are required to submit Section 3 Annual Reports on Form HUD-60002 to the Office of Fair Housing and Equal Opportunity (FHEO). This form must be submitted electronically and can be found at www.hud.gov/section3.
7. Noncompliance with HUD's regulations in 24 CFR part 135 may result in sanctions, termination of this Agreement for default, and debarment or suspension from future HUD assisted contracts.
8. With respect to work performed in connection with section 3 covered Indian housing assistance, section 7(b) of the Indian Self-Determination and Education Assistance Act (25 U.S.C. 405e) also applies to the work to be performed under this contract. Section 7(b) requires that to the greatest extent feasible: (i) preference and opportunities for training and employment shall be given to Indians, and (ii) preference in the award of contracts and subcontracts shall be given to Indian organizations and Indian-owned Economic Enterprise. Parties to this contract that are subject to the provisions of section 3 and section 7(b) agree to comply with section 3 to the maximum extent feasible, but not in derogation of compliance with section 7(b).

2.2 Equal Employment Opportunity

- A. The owner shall incorporate or cause to be incorporated into any contract in excess of \$10,000 for construction work, or modification thereof, as defined in the regulations of the Secretary of Labor at 41 CFR chapter 60, which is to be performed pursuant to this Agreement, the following nondiscrimination clause:

During the performance of this contract, the contractor agrees as follows:

1. The contractor will not discriminate against any employee or applicant for employment because of race, color, creed, religion, sex, or national origin. The contractor will take affirmative action to ensure that applicants are employed, and that employees are treated during employment, without regard to their race, color, religion, creed, sex, or national origin. Such action shall include, but not be limited to, the following: employment, upgrading, demotion, or transfer; recruitment or recruitment advertising;

layoffs or termination; rates of pay or other forms of compensation; and selection for training, including apprenticeship. The contractor agrees to post in conspicuous places, available to employees and applicants for employment, notices to be provided by the contracting officer setting forth the provisions of this nondiscrimination clause.

2. The contractor will, in all solicitations or advertisements for employees placed by or on behalf of the contractor, state that all qualified applicants will receive consideration for employment without regard to race, color, religion, creed, sex, or national origin.
3. The contractor will send to each labor union or representative of workers with which the contractor has a collective bargaining agreement or other contract or understanding, a notice to be provided by or at the direction of the Government advising the labor union or workers representative of the contractor's commitments under this section, and shall post copies of the notice in conspicuous places available to employees and applicants for employment.
4. The contractor of will comply with all provisions of Executive Order No. 11246 of September 24, 1965, and with the rules, regulations, and relevant orders of the Secretary of Labor.
5. The contractor will furnish all information and reports required by Executive Order No. 11246 of September 24, 1965, and by the rules, regulations, and orders of the Secretary of Labor, or pursuant thereto, and will permit access to its books, records, and accounts by HUD and the Secretary of Labor for purposes of investigation to ascertain compliance with such rules, regulations and orders.
6. In the event of the contractor's noncompliance with the nondiscrimination clauses of this contract or with any of the rules, regulations, or orders, the contract may be canceled, terminated, or suspended in whole or in part and the contractor may be declared ineligible for further contracts in accordance with procedures authorized in Executive Order No. 11246 of September 24, 1965, and such other sanctions as may be imported and remedies invoked as provided in Executive Order No. 11246 of September 24, 1965, or by rule, regulation, or order of the Secretary of Labor or as otherwise provided by law.

7. The contractor will include the provisions of paragraphs (1) through (7) in every subcontract or purchase order unless exempted by the rules, regulations, or orders of the Secretary of Labor issued pursuant to section 204 of Executive Order No. 11246 of September 24, 1965, so that such provisions will be binding upon each subcontractor or vendor. The contractor will take such action with respect to any subcontract or purchase order as the Government may direct as a means of enforcing such provisions including sanctions for noncompliance; provided, however, that in the event a contractor becomes involved in, or is threatened with, litigation with a subcontractor or vendor as a result of such direction by the Government, the contractor may request the United States to enter into such litigation to protect the interest of the United States.
- B. The owner agrees to be bound by the above nondiscrimination clause with respect to his or her own employment practices when participating in federally assisted construction work.
- C. The owner agrees to assist and cooperate actively with HUD and the Secretary of Labor in obtaining the compliance of contractors and subcontractors with the nondiscrimination clause and the rules, regulations, and relevant orders of the Secretary of Labor, to furnish HUD and the Secretary of Labor such information as they may require for the supervision of such compliance, and to otherwise assist HUD in the discharge of HUD's primary responsibility for securing compliance.
- D. The owner further agrees to refrain from entering into any contract or contract modification subject to Executive Order No. 11246 of September 24, 1965, with a contractor debarred from, or who has not demonstrated eligibility for, Government contracts and federally assisted construction contracts pursuant to the Executive Order and will carry out such sanctions and penalties for violation of the nondiscrimination clause as may be imposed upon contractors and subcontractors by HUD or the Secretary of Labor pursuant to the Executive Order. In addition, if the owner fails or refuses to comply with these undertakings, HUD may take any or all of the following actions; cancel, terminate, or suspend in whole or in part this Agreement; refrain from extending any further assistance to the owner under the program with respect to which the failure or refusal occurred until satisfactory assurance of future compliance has been received from the owner, and refer the case to the Department of Justice for appropriate legal proceedings.

2.3 Reserved

2.4 HUD—Federal Labor Standards Provisions

The owner is responsible for inserting the entire text of section 2.4 of this Agreement in all construction contracts and, if the owner performs any rehabilitation work on the project, the owner must comply with all provisions of section 2.4. (Note: Sections 2.4(b) and (c) apply only when the amount of the prime contract exceeds \$100,000.)

(a)(1) Minimum Wages. (i) All laborers and mechanics employed or working upon the site of the work (or under the United States Housing Act of 1937 or under the Housing Act of 1949 in the construction or development of the project) will be paid unconditionally and not less often than once a week, and without subsequent deduction or rebate on any account (except such payroll deductions as are permitted by regulations issued by the Secretary of Labor under the Copeland Act (29 CFR part 3)), the full amount of wages and bona fide fringe benefits (or cash equivalents thereof) due at time of payment computed at rates not less than those contained in the wage determination of the Secretary of Labor which is attached hereto and made part hereof regardless of any contractual relationship which may be alleged to exist between the contractor and such laborers and mechanics. Contributions made or costs reasonably anticipated for bona fide fringe benefits under section 1(b)(2) of the Davis-Bacon Act on behalf of laborers or mechanics are considered wages paid to such laborers or mechanics, subject to the provisions of 29 CFR 5.5(a)(1)(iv); also, regular contributions made or costs incurred for more than a weekly period (but not less often than quarterly) under plans, funds, or programs, which cover the particular weekly period, are deemed to be constructively made or incurred during such weekly period.

Such laborers and mechanics shall be paid the appropriate wage rate and fringe benefits on the wage determination for the classification of work actually performed, without regard to skill, except as provided in 29 CFR 5.5(a)(4). Laborers or mechanics performing work in more than one classification may be compensated at the rate specified for each classification for the time actually worked therein. Provided, That the employer's payroll records accurately set forth the time spent in each classification in which work is performed. The wage determination (including any additional classification and wage rates conformed under 29 CFR 5.5(a)(1)(ii) and the Davis-Bacon poster (WH-

1321)) shall be posted at all times by the contractor and its subcontractors at the site of the work in a prominent and accessible place where it can be easily seen by the workers.

(ii)(A) Any class of laborers or mechanics, including helpers, which is not listed in the wage determination and which is to be employed under the contract shall be classified in conformance with the wage determination. HUD shall approve an additional classification and wage rate and fringe benefits therefore only when the following criteria have been met:

(1) The work to be performed by the classification requested is not performed by a classification in the wage determination;

(2) The classification is utilized in the area by the construction industry; and

(3) The proposed wage rate, including any bona fide fringe benefits, bears a reasonable relationship to the wage rates contained in the wage determination.

(B) If the contractor and the laborers and mechanics to be employed in the classification (if known), or their representatives, and HUD or its designee agree on the classification and wage rate (including the amount designated for fringe benefits where appropriate), a report of the action taken shall be sent by HUD or its designee to the Administrator of the Wage and Hour Division, U.S. Department of Labor, Washington, D. C. 20210. The Administrator, or an authorized representative, will approve, modify, or disapprove every additional classification action within 30 days of receipt and so advise HUD or its designee or will notify HUD or its designee within the 30-day period that additional time is necessary.

(C) In the event the contractor, the laborers or mechanics to be employed in the classification or their representatives, and HUD or its designee do not agree on the proposed classification and wage rate (including the amount designated for fringe benefits, where appropriate), HUD or its designee shall refer the questions, including the views of all interested parties and the recommendation of HUD or its designee, to the Administrator for determination. The Administrator, or an authorized representative, will issue a determination within 30 days of receipt and so advise HUD or its designee or will notify HUD or its designee within the 30-day period that additional time is necessary.

(D) The wage rate (including fringe benefits where appropriate) determined pursuant to subparagraphs (1)(B) or (C) of this paragraph, shall be paid to all workers performing work in the classification under this contract from the first day on which work is performed in the classification.

(iii) Whenever the minimum wage rate prescribed in the contract for a class of laborers or mechanics includes a fringe benefit which is not expressed as an hourly rate, the contractor shall either pay the benefit as stated in the wage determinations or shall pay another bona fide fringe benefit or an hourly cash equivalent thereof.

(iv) If the contractor does not make payments to a trustee or other third person, the contractor may consider as part of the wages of any laborer or mechanic the amount of any costs reasonably anticipated in providing bona fide fringe benefits under a plan or program: Provided, That the Secretary of Labor has found, upon the written request of the contractor, that the applicable standards of the Davis-Bacon Act have been met. The Secretary of Labor may require the contractor to set aside in a separate account assets for the meeting of obligations under the plan or program.

(2) Withholding. HUD or its designee shall upon its own action or upon written request of an authorized representative of the Department of Labor withhold or cause to be withheld from the contractors under this contract or any other Federal contract with the same prime contractor, or any other Federally-assisted contract subject to Davis-Bacon prevailing wage requirements, which is held by the same prime contractor so much of the accrued payments or advances as may be considered necessary to pay laborers and mechanics, including apprentices, trainees and helpers, employed by the contractor or any subcontractor the full amount of wages required by the contract. In the event of failure to pay any laborer or mechanic, including any apprentice, trainee or helper, employed or working on the site of the work (or under the United States Housing Act of 1937 or under the Housing Act of 1949 in the construction or development of the project), all or part of the wages required by the contract, HUD or its designee may, after written notice to the contractor, sponsor, applicant, or owner, take such action as may be necessary to cause the suspension of any further payment, advance, or guarantee of funds until such violations have ceased. HUD or its designee may, after written notice to the contractor, disburse such amounts withheld for and

on account of the contractor or subcontractor to the respective employees to whom they are due.

(3)(i) Payrolls and Basic Records. Payrolls and basic records relating thereto shall be maintained by the contractor during the course of the work and preserved for a period of three years thereafter for all laborers and mechanics working at the site of the work (or under the United States Housing Act of 1937, or under the Housing Act of 1949, in the construction or development of the project). Such records shall contain the name, address, and social security number of each such worker, his or her correct classification, hourly rates of wages paid (including rates of contributions or costs anticipated for bona fide fringe benefits or cash equivalents thereof of the types described in section l(b)(2)(B) of the Davis-Bacon Act), daily and weekly number of hours worked, deductions made and actual wages paid. Whenever the Secretary of Labor has found under 29 CFR 5.5 (a)(1)(iv) that the wages of any laborer or mechanic include the amount of any costs reasonably anticipated in providing benefits under a plan or program described in section l(b)(2)(B) of the Davis-Bacon Act, the contractor shall maintain records which show that the commitment to provide such benefits is enforceable, that the plan or program is financially responsible, and that the plan or program has been communicated in writing to the laborers or mechanics affected, and records which show the costs anticipated or the actual cost incurred in providing such benefits. Contractors employing apprentices or trainees under approved programs shall maintain written evidence of the registration of apprenticeship programs and certification of trainee programs, the registration of the apprentices and trainees, and the ratios and wage rates prescribed in the applicable programs.

*(ii)(A) The contractor shall submit weekly for each week in which any contract work is performed a copy of all payrolls to HUD the PHA. The payrolls submitted shall set out accurately and completely all of the information required to be maintained under 29 CFR 5.5(a)(3)(i), except that full social security numbers and home addresses shall not be included in weekly transmittals. Instead the payrolls shall only need to include an individually identifying number for each employee (e.g. the last four digits of the employee's social security number). The required weekly payroll information may be submitted in any form desired. Optional Form WH-347 is available for this purpose from the Wage and Hour Division Web site at:
<http://www.dol.gov/esa/whd/forms/wh347instr.htm> or its successor*

site. The prime contractor is responsible for the submission of copies of payrolls by all subcontractors. Contractors and subcontractors shall maintain the full social security number and current address of each covered worker, and shall provide them upon request to HUD or its designee if the agency is a party to the contract, but if the agency is not such a party, the contractor will submit them to the applicant, sponsor, or owner, as the case may be, for transmission to HUD, the contractor, or the Wage and Hour Division of the Department of Labor for purposes of an investigation or audit of compliance with prevailing wage requirements. It is not a violation of this section for a prime contractor to require a subcontractor to provide addresses and social security numbers to the prime contractor for its own records, without weekly submission to the sponsoring government agency (or the applicant, sponsor, or owner).

(B) Each payroll submitted shall be accompanied by a "Statement of Compliance," signed by the contractor or subcontractor or his or her agent who pays or supervises the payment of the persons employed under the contract and shall certify the following:

(1) That the payroll for the payroll period contains the information required to be provided under 29 CFR 5.5(a)(3)(ii), the appropriate information is being maintained under 29 CFR 5.5(a)(3)(i) and that such information is correct and complete;

(2) That each laborer or mechanic (including each helper, apprentice, and trainee) employed on the contract during the payroll period has been paid the full weekly wages earned, without rebate, either directly or indirectly, and that no deductions have been made either directly or indirectly from the full wages earned, other than permissible deductions as set forth in 29 CFR part 3;

(3) That each laborer or mechanic has been paid not less than the applicable wage rates and fringe benefits or cash equivalents for the classification of work performed, as specified in the applicable wage determination incorporated into the contract.

(C) The weekly submission of a properly executed certification set forth on the reverse side of Optional Form WH-347 shall satisfy the requirement for submission of the "Statement of Compliance" required by paragraph (a)(3)(ii)(B) of this section.

(D) The falsification of any of the above certifications may subject the contractor or subcontractor to civil or criminal prosecution

under section 1001 of Title 18 and section 231 of Title 31 of the United States Code.

(iii) The contractor or subcontractor shall make the records required under paragraph (a)(3)(i) of this section available for inspection, copying, or transcription by authorized representatives of HUD or its designee or the Department of Labor, and shall permit such representatives to interview employees during working hours on the job. If the contractor or subcontractor fails to submit the required records or to make them available, HUD or its designee may, after written notice to the contractor, sponsor, applicant, or owner, take such action as may be necessary to cause the suspension of any further payment, advance, or guarantee of funds. Furthermore, failure to submit the required records upon request or to make such records available may be grounds for debarment action pursuant to 29 CFR 5.12.

(4) Apprentices and Trainees. (i) Apprentices. Apprentices will be permitted to work at less than the predetermined rate for the work they performed when they are employed pursuant to and individually registered in a bona fide apprenticeship program registered with the U.S. Department of Labor, Employment and Training Administration, Office of Apprenticeship Training, Employer and Labor Services, or with a State Apprenticeship Agency recognized by the Office, or if a person is employed in his or her first 90 days of probationary employment as an apprentice in such an apprenticeship program, who is not individually registered in the program, but who has been certified by the Office of Apprenticeship Training, Employer and Labor Services, or a State Apprenticeship Agency (where appropriate) to be eligible for probationary employment as an apprentice. The allowable ratio of apprentices to journeymen on the job site in any craft classification shall not be greater than the ratio permitted to the contractor as to the entire work force under the registered program. Any worker listed on a payroll at an apprentice wage rate, who is not registered or otherwise employed as stated above, shall be paid not less than the applicable wage rate on the wage determination for the classification of work actually performed. In addition, any apprentice performing work on the job site in excess of the ratio permitted under the registered program shall be paid not less than the applicable wage rate on the wage determination for the work actually performed. Where a contractor is performing construction on a project in a locality other than that in which its program is registered, the ratios and wage rates (expressed in percentages of the journeyman's hourly rate) specified in the

contractor's or subcontractor's registered program shall be observed. Every apprentice must be paid at not less than the rate specified in the registered program for the apprentice's level of progress, expressed as a percentage of the journeymen hourly rate specified in the applicable wage determination. Apprentices shall be paid fringe benefits in accordance with the provisions of the apprenticeship program. If the apprenticeship program does not specify fringe benefits, apprentices must be paid the full amount of fringe benefits listed on the wage determination for the applicable classification. If the Administrator determines that a different practice prevails for the applicable apprentice classification, fringes shall be paid in accordance with that determination. In the event the Office of Apprenticeship Training, Employee and Labor Services, or a State Apprenticeship Agency recognized by the Office, withdraws approval of an apprenticeship program, the contractor will no longer be permitted to utilize apprentices at less than the applicable predetermined rate for the work performed until an acceptable program is approved.

(ii) Trainees. Except as provided in 29 CFR 5.16, trainees will not be permitted to work at less than the predetermined rate for the work performed unless they are employed pursuant to and individually registered in a program which has received prior approval, evidenced by formal certification by the U.S. Department of Labor, Employment and Training Administration. The ratio of trainees to journeymen on the job site shall not be greater than permitted under the plan approved by the Employment and Training Administration. Every trainee must be paid at not less than the rate specified in the approved program for the trainee's level of progress, expressed as a percentage of the journeyman hourly rate specified in the applicable wage determination. Trainees shall be paid fringe benefits in accordance with the provisions of the trainee program. If the trainee program does not mention fringe benefits, trainees shall be paid the full amount of fringe benefits listed on the wage determination unless the Administrator of the Wage and Hour Division determines that there is an apprenticeship program associated with the corresponding journeyman wage rate on the wage determination which provides for less than full fringe benefits for apprentices. Any employee listed on the payroll at a trainee rate who is not registered and participating in a training plan approved by the Employment and Training Administration shall be paid not less than the applicable wage rate on the wage determination for the classification of work actually performed. In addition, any trainee performing work on the job site in excess of the ratio permitted

under the registered program shall be paid not less than the applicable wage rate on the wage determination for the work actually performed. In the event the Employment and Training Administration withdraws approval of a training program, the contractor will no longer be permitted to utilize trainees at less than the applicable predetermined rate for the work performed until an acceptable program is approved.

(iii) Equal Employment Opportunity. The utilization of apprentices, trainees and journeymen under this part shall be in conformity with the equal employment opportunity requirements of Executive Order 11246, as amended, and 29 CFR part 30.

(5) Compliance with Copeland Act Requirements. The contractor shall comply with the requirements of 29 CFR part 3 which are incorporated by reference in this Agreement.

(6) Subcontracts. The contractor or subcontractor will insert in any subcontracts the clauses contained in section 2.4(a)(1) through (11) and such other clauses as HUD or its designee may by appropriate instructions require, and also a clause requiring the subcontractors to include these clauses in any lower tier subcontracts. The prime contractor shall be responsible for the compliance by any subcontractor or lower tier subcontractor with all the contract clauses in this section 2.4(a).

(7) Contract Terminations; Debarment. A breach of the contract clauses in 29 CFR 5.5 may be grounds for termination of the contract, and for debarment as a contractor and a subcontractor as provided in 29 CFR 5.12.

(8) Compliance with Davis-Bacon and Related Act Requirements. All rulings and interpretations of the Davis-Bacon and related Acts contained in 29 CFR parts 1, 3, and 5 are herein incorporated by reference in this contract.

(9) Disputes Concerning Labor Standards. Disputes arising out of the labor standards provisions of this contract shall not be subject to the general disputes clause of this contract. Such disputes shall be resolved in accordance with the procedures of the Department of Labor set forth in 29 CFR parts 5, 6, and 7. Disputes within the meaning of this clause include disputes between the contractor (or any of its subcontractors) and the PHA, HUD, the U. S. Department of Labor, or the employees or their representatives.

(10) Certification of Eligibility. (i) By entering into this Agreement, the contractor certifies that neither it (nor he or she) nor any person or firm who has an interest in the contractor's firm is a person or firm ineligible to be awarded Government contracts by virtue of section 3(a) of the Davis-Bacon Act or 29 CFR 5.12(a)(1) or to be awarded HUD contracts or participate in HUD programs pursuant to 24 CFR part 24.

(ii) No part of this Agreement shall be subcontracted to any person or firm ineligible for award of a Government contract by virtue of section 3(a) of the Davis-Bacon Act or 29 CFR 5.12(a)(1) or to be awarded HUD contracts or participate in HUD programs pursuant to 24 CFR part 24.

(iii) The penalty for making false statements is prescribed in the U.S. Criminal Code, 18 U.S.C. 1001. Additionally, U.S. Criminal Code, section 1010, Title 18, U.S.C., "Federal Housing Administration transactions, provides in part: "Whoever, for the purpose of ...influencing in any way the action of such Administration...makes, utters or publishes any statement, knowing the same to be false... shall be fined not more than \$5,000 or imprisoned not more than two years, or both."

11. Complaints, Proceedings, or Testimony by Employees. No laborer or mechanic to whom the wage, salary, or other labor standards provisions of this Agreement are applicable shall be discharged or in any other manner discriminated against by the Contractor or any subcontractor because such employee has filed any complaint or instituted or caused to be instituted any proceeding or has testified or is about to testify in any proceeding under or relating to the labor standards applicable under this Agreement to his employer.

(b) Contract Work Hours and Safety Standards Act. The provisions of this paragraph (b) are applicable only where the amount of the prime contract exceeds \$100,000. As used in this paragraph, the terms "laborers" and "mechanics" include watchmen and guards.

(1) Overtime Requirements. No contractor or subcontractor contracting for any part of the contract work which may require or involve the employment of laborers or mechanics shall require or permit any such laborer or mechanic in any workweek in which he or she is employed on such work to work in excess of forty hours in such workweek unless such laborer or mechanic receives compensation at a rate not less than one and one-half times the

basic rate of pay for all hours worked in excess of forty hours in such workweek.

(2) Violation; Liability for Unpaid Wages; Liquidated Damages. In the event of any violation of the clause set forth in subparagraph (1) of this paragraph, the contractor and any subcontractor responsible therefore shall be liable for the unpaid wages. In addition, such contractor and subcontractor shall be liable to the United States (in the case of work done under contract for the District of Columbia or a territory, to such District or to such territory), for liquidated damages. Such liquidated damages shall be computed with respect to each individual laborer or mechanic, including watchmen and guards, employed in violation of the clause set forth in subparagraph (1) of this paragraph, in the sum of \$25 for each calendar day on which such individual was required or permitted to work in excess of the standard workweek of forty hours without payment of the overtime wages required by the clause set forth in subparagraph (1) of this paragraph.

(3) Withholding for Unpaid Wages and Liquidated Damages. HUD or its designee shall upon its own action or upon written request of an authorized representative of the Department of Labor withhold or cause to be withheld, from any monies payable on account of work performed by the contractor or subcontractor under any such contract or any other Federal contract with the same prime contractor, or any other Federally-assisted contract subject to the Contract Work Hours and Safety Standards Act, which is held by the same prime contractor such sums as may be determined to be necessary to satisfy any liabilities of such contractor or subcontractor for unpaid wages and liquidated damages as provided in the clause set forth in subparagraph (2) of this paragraph.

(4) Subcontractors. The contractor or subcontractor shall insert in any subcontracts the clauses set forth in subparagraph (1) through (4) of this paragraph and also a clause requiring the subcontractors to include these clauses in any lower tier subcontracts. The prime contractor shall be responsible for compliance by any subcontractor or lower tier subcontractor with the clauses set forth in subparagraphs (1) through (4) of this paragraph.

(c) Health and Safety. The provisions of this paragraph (c) are applicable only where the amount of the prime contract exceeds \$100,000.

- (1) No laborer or mechanic shall be required to work in surroundings or under working conditions which are unsanitary, hazardous or dangerous to his health and safety as established under construction safety and health standards promulgated by the Secretary of Labor by regulation.*
- (2) The contractor shall comply with all regulations issue by the Secretary of Labor pursuant to Title 29 part 1926 and failure to comply may result in imposition of sanctions pursuant to the Contract Work Hours and Safety Standards Act, 40 USC 3701 et seq.*
- (3) The contractor shall include the provisions of this paragraph in every subcontract so that such provisions will be binding on each subcontractor. The contractor shall take such action with respect to any subcontract as the Secretary of Housing and Urban Development or the Secretary of Labor shall direct as a means of enforcing such provisions.*

2.5 Reserved

2.6 Reserved

2.7 Reserved

2.8 Wage and Claims Adjustments

The owner shall be responsible for the correction of all violations under section 2.4, including violations committed by other contractors. In cases where there is evidence of underpayment of salaries or wages to any laborers or mechanics (including apprentices and trainees) by the owner or other contractor or a failure by the owner or other contractor to submit payrolls and related reports, the owner shall be required to place an amount in escrow, as determined by HUD sufficient to pay persons employed on the work covered by the Agreement the difference between the salaries or wages actually paid such employees for the total number of hours worked and the full amount of wages required under this Agreement, as well as an amount determined by HUD to be sufficient to satisfy any liability of the owner or other contractor for liquidated damages pursuant to section 2.4. The amounts withheld may be disbursed by HUD for and on account of the owner or other contractor to the respective employees to whom they are due, and to the Federal Government in satisfaction of liquidated damages under section 2.4.

2.9 Reserved

2.10 Evidence of Unit(s) Completion; Escrow

- A. The owner shall evidence the completion of the unit(s) by furnishing the PHA, in addition to the requirements listed in Part I of this Agreement, a certification of compliance with the provisions of sections 2.4 and 2.8 of this Agreement, and that to the best of the owner's knowledge and belief there are no claims of underpayment to laborers or mechanics in alleged violation of these provisions of the Agreement. In the event there are any such pending claims to the knowledge of the owner, the PHA, or HUD, the owner will place a sufficient amount in escrow, as directed by the PHA or HUD, to assure such payments.
- B. The escrows required under this section and section 2.8 of shall be paid to HUD, as escrowee, or to an escrowee designated by HUD, and the conditions and manner of releasing such escrows shall be designated and approved by HUD.

2.11 Flood Insurance

If the project is located in an area that has been identified by the Federal Emergency Management Agency as an area having special flood hazards and if the sale of flood insurance has been made available under the National Flood Insurance Program, the owner agrees that: (1) the project will be covered, during the life of the property, by flood insurance in an amount at least equal to its development or project cost (less estimated land cost) or to the limit of coverage made available with respect to the particular type of property under the National Flood Insurance Act of 1968, whichever is less; and (2) that it will advise any prospective purchaser or transferee of the property in writing of the continuing statutory requirement to maintain such flood insurance during the life of the property.

Exhibit A

Approved PBV Proposal

MISSION VILLAGE II APARTMENTS

DESCRIPTION OF WORK TO BE PERFORMED UNDER THIS AGREEMENT

Project Ownership Entity: Temecula Gardens II, L.P.

Owner Address: 13520 Evening Creek Drive N. Suite 160, San Diego, CA 92128

Project Address: 28493 Pujol Street, Temecula, CA 92590

County: Riverside

APN: 940-310-051, 940-310-050, 922-054-021, 922-054-022, 922-054-023

Housing Type: Family

Total Units: 76 Apartments:
Unit (38) Two-Bedroom; (37) Three-Bedroom; (1) Two-Bedroom Manager's

Project Description

Located at 28493 Pujol Street, Temecula where Pujol Street intersects with 6th Street, Mission Village II is an existing affordable project situated on more than 4.16 acres of land. The project is located in historic Old Town Temecula. The neighborhood is primarily residential, but the site is walkable to shops, churches, and schools.

This proposed housing project, which will target large families consists of eight 2-story buildings containing 75 affordable residential units and one manager's unit. The project is designed in a friendly and welcoming Mission architectural style. Site work will include landscaping, increased accessibility, a tot lot, and a dog run.

There is an additional community building on the site that includes a community room, computer room, property manager's office, and laundry facilities. Additional community open space is situated outside of the community building surrounding the pool.

The project consists of 75 affordable apartment units – including 39 2-bedroom units and 36 3-bedroom units. One 2-bedroom unit will continue to be provided for the property manager. Approximately 157 parking spaces (including ADA spaces) will be provided throughout the site for residents and/or onsite staff. The development will have at least six (8) washers and six (8) dryers.

The project has committed includes a substantial PV system, with panels on carports and some roofs. This system will dramatically reduce tenant utility costs, as well as creating a more sustainable living environment for the residents and the community.



HOUSING AUTHORITY of the County of Riverside

Main Office
5555 Arlington Avenue
Riverside, CA 92504-2506
(951) 351-0700
FAX (951) 354-6324
TDD (951) 351-9844

February 7, 2019

Marie Allen
Affirmed Housing Group, Inc.
13520 Evening Creek Drive North, Suite 160
San Diego, CA 92128

Indio Office
44-199 Monroe, Ste. B
Indio, CA 92201
(760) 863-2828
(760) 863-2838 FAX
TDD (760) 863-2830

Website: harivco.org

RE: Mission Village II, Temecula, CA

Dear Ms. Allen:

The Housing Authority of the County of Riverside (HACR) is pleased to inform you that the above referenced project proposal was selected to receive Project Based Vouchers pursuant to the Request for Proposal released by the HACR on October 12, 2018. The HACR is reserving funding for eight vouchers for a fifteen (15) year contract term.

Final commitment of the Project Based Vouchers is subject to the following items:

- Project's receipt of all necessary capital funding for the construction of the project, including but not limited to a tax credit allocation.
- Subsidy layering requirements as defined by the U.S. Department of Housing and Urban Development (HUD).
- National Environmental Policy Act Clearance.
- Approval of an Agreement to Enter into Housing Assistance Payments (AHAP) Contract by the HACR's Board of Commissioners.

This commitment is also contingent on continued funding from HUD. In the event of a budget decrease, HACR reserves the right to rescind the commitment up until the execution of an AHAP contract. This letter of commitment is valid until December 31, 2019. Therefore, an AHAP Agreement must be executed on or before December 31, 2019.

If you have any questions, please feel free to contact Stephanie Adams at (951) 343-5455 or via e-mail at sjadams@rivco.org

Thank you,

Michael Walsh, Deputy Director
Housing Authority of the County of Riverside



December 11, 2019

Mr. Juan Garcia, Principal Development Specialist
Housing Authority of the County of Riverside
5555 Arlington Avenue
Riverside, CA 92504-2506

Mr. Garcia,

I would like to formally request an extension of the commitment of 8 Project Based Vouchers to Mission Village II set to expire on December 31, 2019.

Construction financing for the project is expected to close within the next 180 days. As such, we would like to request an extension of the commitment from the Housing Authority of the County of Riverside to June 30, 2020. We also expect to execute the AHAP by or before this date.

Thank you in advance for your considerate review of this request. Please feel free to contact me at (858) 679-2464 with any questions.

Sincerely,

Marie Allen

Marie Allen
Project Manager

Cc: Mervyn Manalo, Housing Specialist III



HOUSING AUTHORITY

of the County of Riverside

Main Office
5555 Arlington Avenue
Riverside, CA 92504-2506
(951) 351-0700
FAX (951) 354-6324
TDD (951) 351-9844

Indio Office
44-199 Monroe, Ste. B
Indio, CA 92201
(760) 863-2828
(760) 863-2838 FAX
TDD (760) 863-2830

Website: harivco.org

December 16, 2019

Marie Allen
Affirmed Housing Group, Inc.
13520 Evening Creek Drive North, Suite 160
San Diego, CA 92128

RE: Mission Village II, Temecula, CA

Dear Ms. Allen:

This letter is to confirm the extension of eight (8) Housing Choice Voucher Program Project Based Vouchers for Mission Village II, located in the City of Temecula. The eight (8) Project Based Vouchers were awarded under a Request for Proposals released by the Housing Authority of the county of Riverside on October 12, 2018. This letter is to also confirm that the deadline to enter into an Agreement to Enter in Housing Assistance Payments has been extended until June 30, 2020. Therefore an AHAP Agreement must be executed on or before June 30, 2020.

If you have any questions, please feel free to contact Nicole Sanchez at (760) 863-2828 or via e-mail at NiSanchez@rivco.org

Thank you,

Michael Walsh
Deputy Director
Housing Authority of the County of Riverside



HOUSING AUTHORITY of the County of Riverside

Main Office
5555 Arlington Avenue
Riverside, CA 92504-2506
(951) 351-0700
FAX (951) 354-6324
TDD (951) 351-9844

Indio Office
44-199 Monroe, Ste. B
Indio, CA 92201
(760) 863-2828
(760) 863-2838 FAX
TDD (760) 863-2830

Website: harivco.org

January 28, 2020

Marie Allen
Affirmed Housing Group, Inc.
13520 Evening Creek Drive North, Suite 160
San Diego, CA 92128

RE: Estimate of Initial Rents – HCV Project Based Vouchers
Mission Village II Apartments – 28493 Pujol Street in Temecula

Dear Ms. Allen:

The Housing Authority of the County of Riverside has completed a rent comparability analysis to determine the estimated initial rents for the Project Based Vouchers that will be utilized for the Mission Village II Apartments, located in Temecula. The estimated initial contract rent, current applicable utility allowance and gross contract rent are as follows:

Unit Type	Contract Rent	Utility Allowance	Gross Rent
2 bedroom	\$1221	\$66	\$1287
3 bedroom	\$1749	\$85	\$1834

Actual rents will be determined prior to execution of the Project Based Voucher Program Housing Assistance Payment Contract. If you have any questions, contact me at 951-343-5428.

Sincerely,

Cindy Hui
Principal Development Specialist

Exhibit B

Scope of Development

MISSION VILLAGE II APARTMENTS

DESCRIPTION OF WORK TO BE PERFORMED UNDER THIS AGREEMENT

Project Ownership Entity: Temecula Gardens II, L.P.

Owner Address: 13520 Evening Creek Drive N. Suite 160, San Diego, CA 92128

Project Address: 28493 Pujol Street, Temecula, CA 92590

County: Riverside

APN: 940-310-051, 940-310-050, 922-054-021, 922-054-022, 922-054-023

Housing Type: Family

Total Units: 76 Apartments:
(38) Two-Bedroom; (37) Three-Bedroom; (1) Two-Bedroom Manager's
Unit

Project Description

Located at 28493 Pujol Street, Temecula where Pujol Street intersects with 6th Street, Mission Village II is an existing affordable project situated on more than 4.16 acres of land. The project is located in historic Old Town Temecula. The neighborhood is primarily residential, but the site is walkable to shops, churches, and schools.

This proposed housing project, which will target large families consists of eight 2-story buildings containing 75 affordable residential units and one manager's unit. The project is designed in a friendly and welcoming Mission architectural style. Site work will include landscaping, increased accessibility, a tot lot, and a dog run.

There is an additional community building on the site that includes a community room, computer room, property manager's office, and laundry facilities. Additional community open space is situated outside of the community building surrounding the pool.

The project consists of 75 affordable apartment units – including 39 2-bedroom units and 36 3-bedroom units. One 2-bedroom unit will continue to be provided for the property manager. Approximately 157 parking spaces (including ADA spaces) will be provided throughout the site for residents and/or onsite staff. The development will have at least six (8) washers and six (8) dryers.

The project has committed includes a substantial PV system, with panels on carports and some roofs. This system will dramatically reduce tenant utility costs, as well as creating a more sustainable living environment for the residents and the community.

8900 COUNTY RT.
SAN RAFAEL, CA 94903
PHONE (415) 457-6050
FAX (415) 457-6056
P.O. BOX 900599
SAN RAFAEL, CA 94909

CHARLES PICK, ARCHITECT

X	DEGRADED PART OF TRAVEL
---	PAVING IMPROVEMENTS
---	(1) CONCRETE (V.F.F.)
---	(2) ASPHALT
---	(3) GRADING
---	(4) WALL TO REMAIN
---	(5) WALL TO BE REMOVED
---	(6) INTERIOR PARTITION
---	(7) 1 HOUR RATED WALL

PLANNING SUBMITTAL	06-17-19
70% CONST. DOCUMENTS	06-19-19
PERMIT SUBMITTAL	11-04-19
PLAN CHECK 1	12-31-19

PROJECT NAME	MISSION VILLAGE APARTMENTS
--------------	----------------------------

PROJECT LOCATION:
28493 PUJOL STREET
TEMECULA, CA 92590

SHEET TITLE:
EXISTING SITE
REFERENCE PLAN

A1.0

IMPROVEMENT SHEET NOTES:

1. ABUPT CHANGE IN LEVEL ALONG ANY ACCESSIBLE ROUTE SHALL NOT EXCEED .5".
2. SITE ACCESSIBILITY - PARKING: PROVIDE EIGHT (8) ACCESSIBLE SPACES AND ONE (1) NEW PARKING SPACE AND ACCESSIBLE LOT TO BE ADDED. 1% SLOPE IN ANY DIRECTION, KEYS AS REQUIRED. SEE DETAIL 1.
3. NEW ACCESSIBLE ROUTE: STAIRS: PROVIDE NEW RAMP STAIRS AT COMPLETION OF SITE WORK. SEE DETAIL 1.
4. SITE ACCESSIBILITY - CURB CUT RAMP: REPLACE OR PROVIDE COMPANION CURB CUT RAMP WITH TRIMMED SLOPE/PERCEPTIBLE WARNING AT ACCESSIBLE. SEE DETAIL 1.
5. SITE ACCESSIBILITY - DETECTABLE WARNING: REPLACE EXISTING, REMOVE AND PROVIDE TRIP-RESISTANT ACCESSIBLE WARNING, DETECTABLE WARNING SURFING. SEE DETAIL 1.
6. NEW ACCESSIBLE ROUTE: REPLACE AND/OR PROVIDE NEW WHEEL STAIRS ALONG PATH OF TRAVEL. SEE DETAIL 1.

IMPROVEMENT KEYED NOTES:

1. PROVIDE ACCESSIBLE TRAILER ENCLOSURE WITH LEVEL LANDINGS 5% 1/4" SLOPE IN ANY DIRECTION.
2. CONCRETE REPAIR/REINFORCEMENT: REPAIR OFFSET SECTION OF CONCRETE JOINT WITH REPAIR.
3. NOT USED.
4. NOT USED.
5. NOT USED.
6. NOT USED.
7. NOT USED.
8. (E) TRASH ENCLOSURE TO REMAIN.
9. NOT USED.
10. NOT USED.
11. (E) IMMEDIATE SOFT FALL LOT TO BE REPLACED.
12. (E) LOT TO BE REMOVED. REPLACE EXISTING SEE OF WITH NEW ACCESSIBLE LOT RAMP WITH A RAMP, WATER FOUNTAIN, AND SIGN SPACE. PROVIDE ACCESSIBLE GATE.
13. (E) GARAGES TO REMAIN.
14. REPAIR PAINT ON (E) FENCE. REPAIR AS NEEDED.
15. (E) GATE FENCE AT THE SOUTH SIDE OF THE PROPERTY. MATCH EXISTING.
16. (E) REPAIR/REINFORCE TO REMAIN.
17. REPLACE (E) WALLS WITH ACCESSIBLE COMPAUNT WALLS.
18. REPAIR LIGHT FIXTURES AS NECESSARY. REPLACE ALL (E) LAMPS WITH NON-FLUORESCENT LAMPS. LIGHT FIXTURES ARE TO BE COMPLETED.
19. ASPHALT SEALING AND STRIPING: PROVIDE CLEANING AND PREPARATION OF EXISTING PAVING. SEAL COAT 2 STRIPES ALL APPLICABLE CONCRETE PAVED AREAS. SEAL COAT TO BE COMPLETED FOR THE ENTIRE PROPERTY. TRUCK TRAILER ENCLOSURE TO BE REMOVED.
20. PLACE (E) DIRECTIONAL SIGN POSTS AT LANDSCAPE ACCEPT AREAS.
21. NOT USED.
22. REPLACE ALL (E) PROPERTY SIGNS.
23. MATCHED AREAS: LOCATION OF COLOR PANELS (UNDER REPAINT PAINT).
24. NEW ACCESSIBLE PARKING: PROVIDE COMPANION ACCESSIBLE PARKING SPACES WITH LEVEL ASPHALT SURFACE 5% 1/4" SLOPE IN ANY DIRECTION. WITH COMPANION FOR NEW ACCESSIBLE PARKING. SEE DETAILS 2 & 3 & 3A.1.
25. NEW BRICK AT DOOR SWING LANDSCAPE STRUCTURES, INC. 1/2" TYPED UP BRICK MODEL #11481. SEE WALLS.
26. NEW POOL WITH FOUNTAIN (DOOR-ON-PANEL MODEL #714). SEE WALLS.
27. NEW ACCESSIBLE GATE. SEE AREA 4.
28. NEW ACCESSIBLE RAMP WITH HANDRAILS: PROVIDE NEW CONCRETE RAMP WHERE SHOWN WITH HANDRAILS 1/4" SLOPE IN ANY DIRECTION. SEE DETAIL 1 AND CROSS SLOPE DETAIL 2 & 3A.1.
29. CONCRETE FOOTING/WALL/WINDOW ACCESSIBLE PATH OF TRAVEL: PROVIDE PATH FROM ACCESSIBLE UNIT TO EACH ENTRY AND ACCESSIBLE PARKING SPACE. TRAVEL NOT TO EXCEED 1% SLOPE IN ANY DIRECTION. PROVIDE NEW CROSS SLOPE AT PATH OF TRAVEL. WALL INTERSECTION.

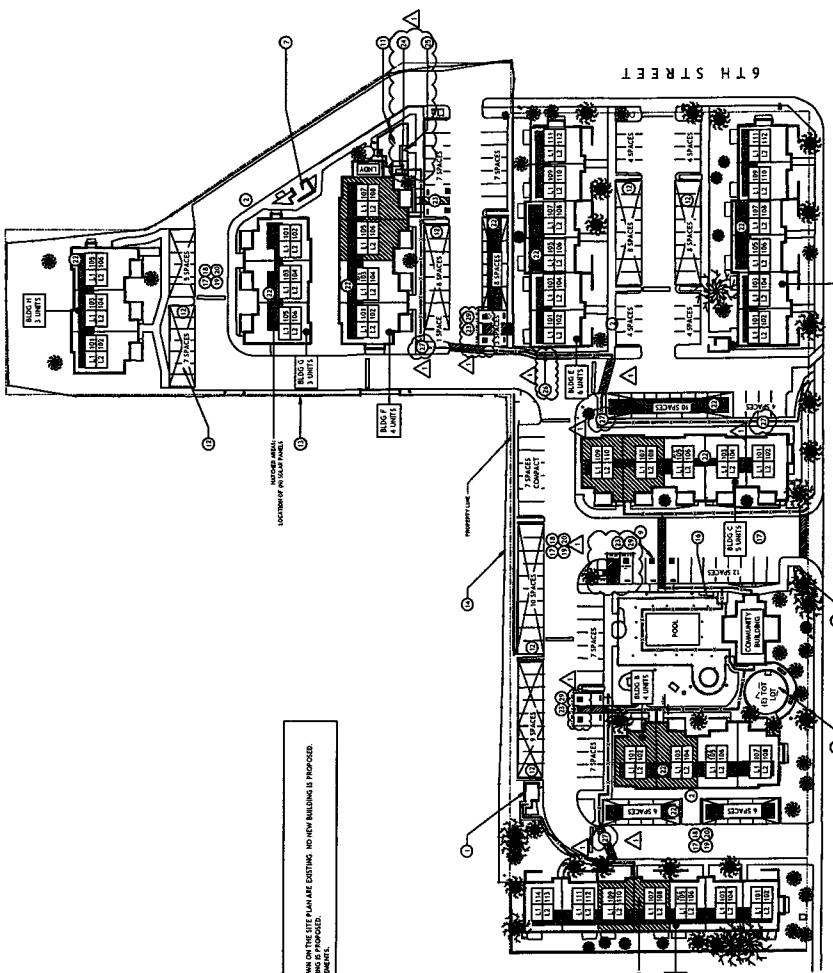

NOTES:
1. THIS PLAN SHOWS EXISTING AND PROPOSED IMPROVEMENTS.
2. NO NEW LANDSCAPING IS PROPOSED.
3. NO PUBLIC IMPROVEMENTS.

1 EXISTING SITE REFERENCE PLAN

SCALE: 1" = 40'

X	EXISTING PART OF TRAIL
	PAVING IMPROVEMENTS
	FIN CONCRETE (4" F.F.)
	FIN GRADING
	6" WALL TO REMAIN
	6" WALL TO BE DEMOLISHED
	1" INTERIOR PARTITION
	1" HOUR RATED WALL

DRAWING REVISION LOG	
PLANNING SUBMITTAL	06-17-19
FOR CONST. DOCUMENTS	06-18-19
PERMIT SUBMITTAL	11-04-19
PLAN CHECK 1	12-31-19

PROJECT NAME:	
MISSION VILLAGE APARTMENTS	

PROJECT LOCATION:
28493 PUJOL STREET
TENECCULA, CA 92590

SHEET TITLE:
COMMUNITY BUILDING PLAN

A2.0

IMPROVEMENT KEYED NOTES:

- 1 NEW CABINETS AND ENERGY STAR RATED APPLIANCES
- 2 NEW FLOORING THROUGHOUT
- 3 PATCH AND REPAIR PAINT
- 4 SEE DETAIL 7.03 FOR TYPICAL OCCURRENCE DETAIL CLEARANCES
- 5 LOWER OPERATED FAUCET WITHOUT ATE 1.5 GAL. PER MINUTE ELEVATION.
- 6 ACCESSIBLE OUTDOOR BATHING SHOWER, PROVIDE A MIN. OF 20" CLEAR AROUND SHOWER PROVIDE A HANDHELD SHOWER HEAD AND ONE FETED SHOWER HEAD. SEE 5.6.3 FOR INSTALLATION REQUIREMENTS.
- 7 PROVIDE RESTROOM BOOTH - SEE 5.6.1.3
- 8 PROVIDE ONE ACCESSIBLE WARDROBE AND ONE OCCURRENCE SEATING (SEE 7.03.2)

DEMOLITION KEYED NOTES:

- 1 REMOVE EX DOOR AND MOVE OPENING TO PROVIDE ENOUGH PUSH CLEARANCE AT DOOR.
- 2 REMOVE EX SHELVING

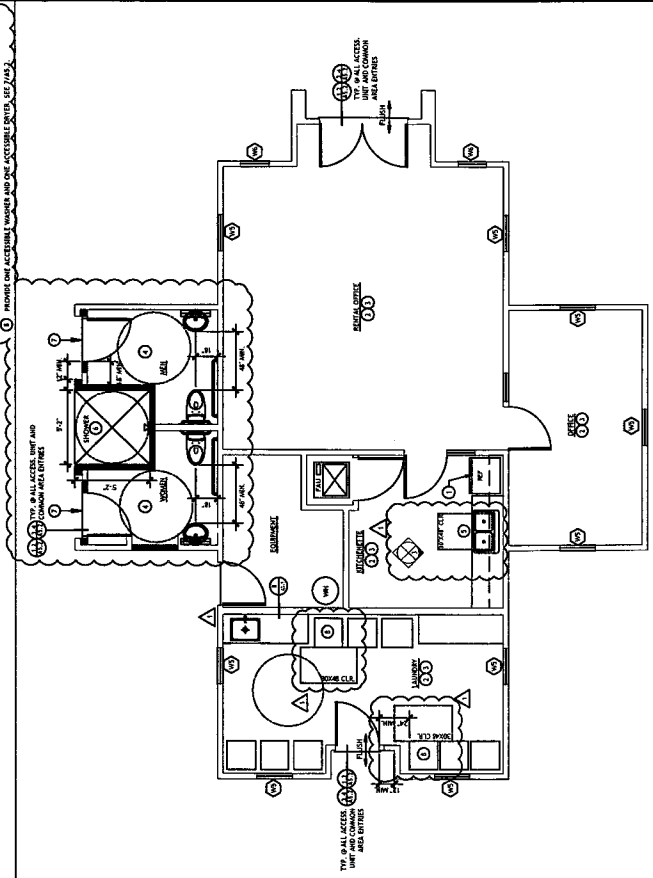

2 COMMUNITY BUILDING - IMPROVED PLAN

Scale: 1/8" = 1'-0"

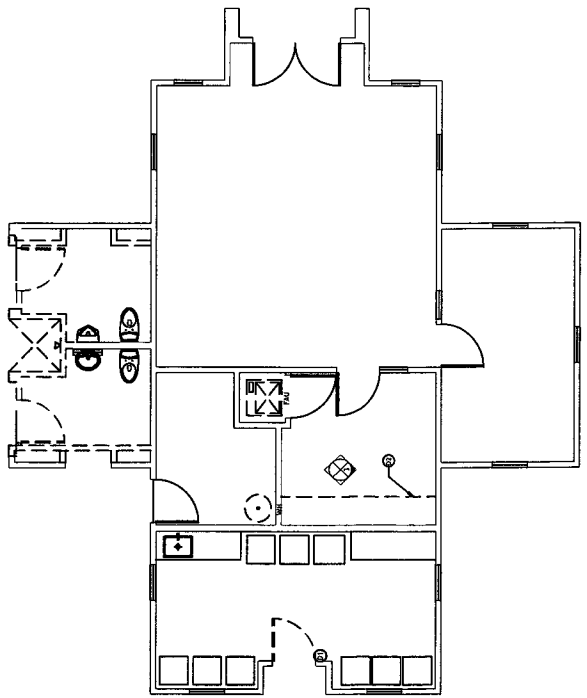

1 COMMUNITY BUILDING - EXISTING / DEMOLITION PLAN

Scale: 1/8" = 1'-0"

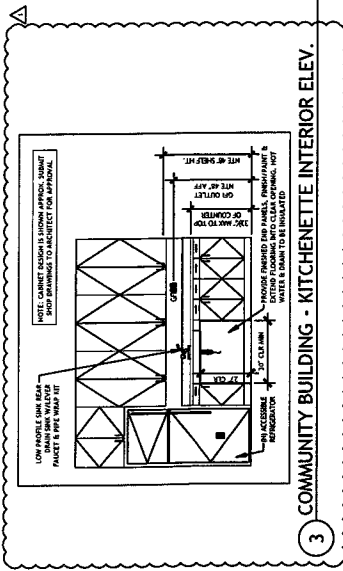

3 COMMUNITY BUILDING - KITCHENETTE INTERIOR ELEV.

Scale: 1/8" = 1'-0"

X	DISCONTINUED PART OF TRAIL
---	PAVING IMPROVEMENTS
---	(IN CONCRETE (Y.L.F.))
---	(IN SOILING)
---	(IN WALL TO REMAIN)
---	(IN WALL TO BE REMOVED)
---	(IN INTERIOR PARTITION)
---	(IN 1 HOUR RATED WALL)

DRAWING REVISION LOG	
PLANNING SUBMITTAL	06-17-19
70% CONST. DOCUMENTS	06-18-19
PERMIT SUBMITTAL	11-04-19
PLAN CHECK 1	12-31-19

PROJECT NAME:
**MISSION VILLAGE
APARTMENTS**

PROJECT LOCATION:
**28493 PILOI STREET
TAMECULA, CA 92350**

SHEET TITLE:
**BUILDING 1
PLANS**

A2.1

GENERAL NOTES:

PATCH AND REPAIR STIPPLED AS NEEDED.
NEW PAINT THROUGHOUT EXTERIOR OF BUILDING. SEE COLORED EXTERIOR ELEVATIONS.
REPLACE ALL EXISTING WINDOWS.

ACCESSIBLE LIFTS
SEE SHEETS A2.13 & A2.14

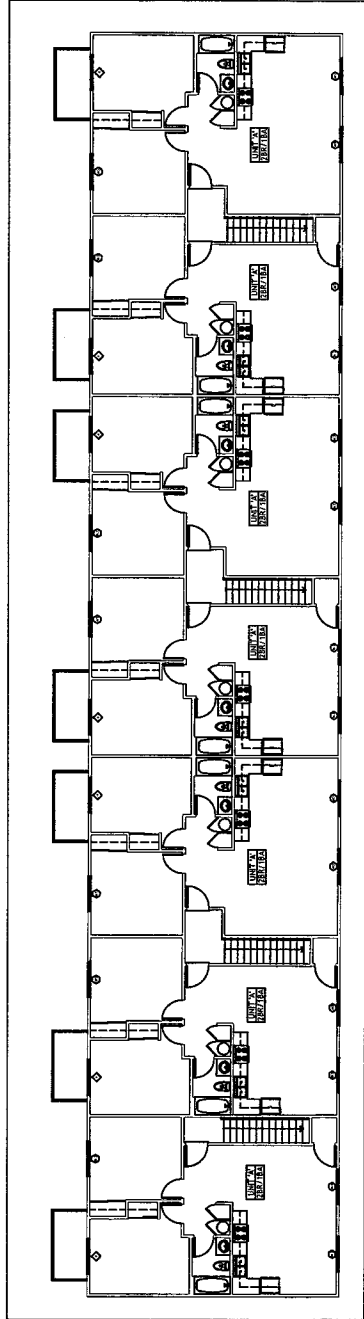

2 BUILDING 1, SECOND FLOOR - EXISTING

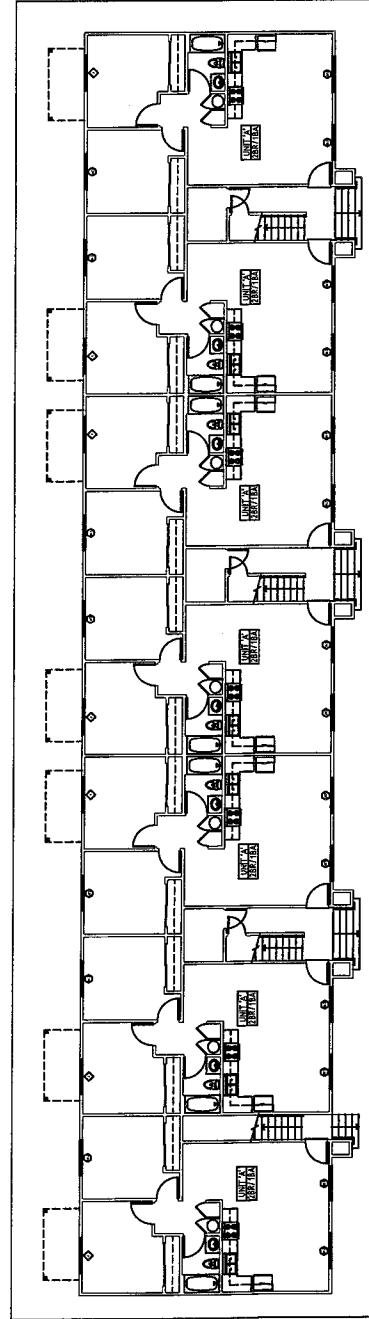

1 BUILDING 1, FIRST FLOOR - EXISTING

GENERAL NOTES:

PATCH AND REPAIR STUCCO AS NEEDED.
NEW PAINT THROUGHOUT EXTERIOR OF BUILDING. SEE COLORED EXTERIOR ELEVATIONS.
REPLACE ALL EXISTING WINDOWS.

ACCESSIBLE UNITS
SEE SHEETS A1.3 & A2.1A

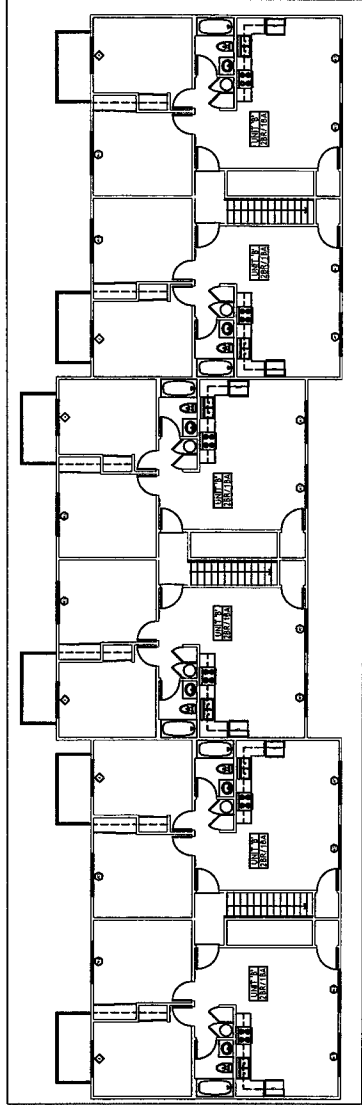

2 BUILDING 2, SECOND FLOOR - EXISTING

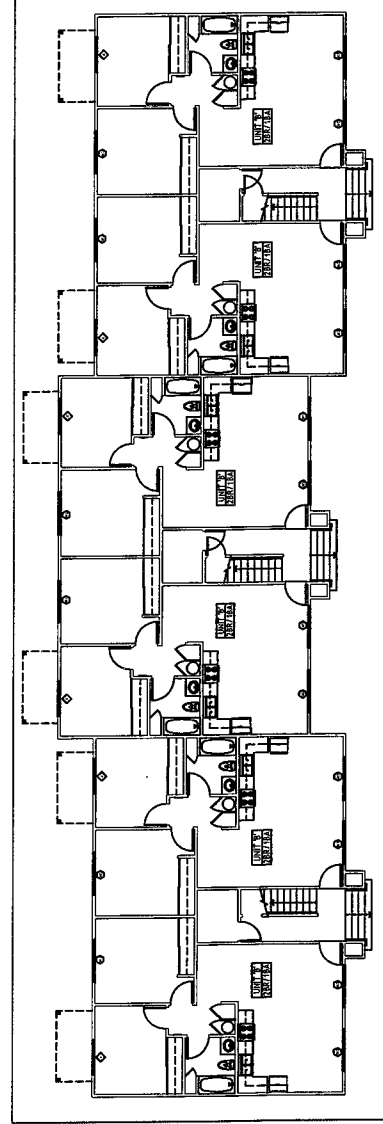

1 BUILDING 2, FIRST FLOOR - EXISTING

X	RESIGNATED PATH OF TRAVEL
---	PAVING IMPROVEMENTS
---	(IN CONCRETE (V.P.F.))
---	ON GRASSING
---	(IN WALL TO REMAIN)
---	(IN WALL TO BE REMOVED)
---	(IN INTERIOR PARTITION)
---	(IN 1 HOUR RATED WALL)

DRAWING REVISION LOG

PLANNING SUBMITTAL	06-17-19
70% CONST. DOCUMENTS	06-18-19
PERMIT SUBMITTAL	11-04-19
PLAN CHECK 1	12-31-19

PROJECT NAME:

MISSION VILLAGE
APARTMENTS

PROJECT LOCATION:

28493 PUJOL STREET
TEMECULA, CA 92590

SHEET TITLE:

BUILDING 2
PLANS

GENERAL NOTES:

PATCH AND REPAIR STYCO AS NEEDED.
NEW PAINT THROUGHOUT EXTERIOR OF BUILDING. SEE COLORED EXTERIOR ELEVATIONS.
REPLACE ALL EXISTING WINDOWS.

ACCESSIBLE UNITS
SEE SHEETS A2.13 & A2.14



X	DISCARDED PORT OF TRAVEL
•	POURING IMPEDIMENTS
○	IN CONCRETE (P.L.F.)
□	NEW GLASSING
▬	BE WALL TO REMAIN
▬	BE WALL TO BE REMOVED
▬	ON INTERIOR PARTITION
▬	PH1 THROUGH PARTED WALL

DRAWING REVISION LOG	
PLANNING SUBMITTAL	06-17-19
70% CONST. DOCUMENTS	06-18-19
PERMIT SUBMITTAL	11-04-19
PLAN CHECKS 1	12-31-19

PROJECT NAME:
MISSION VILLAGE APARTMENTS

PROJECT LOCATION:
28493 PUJOL STREET
TENCUCULA, CA 92590

SHEET TITLE:
BUILDING 3 PLANS

A2.3

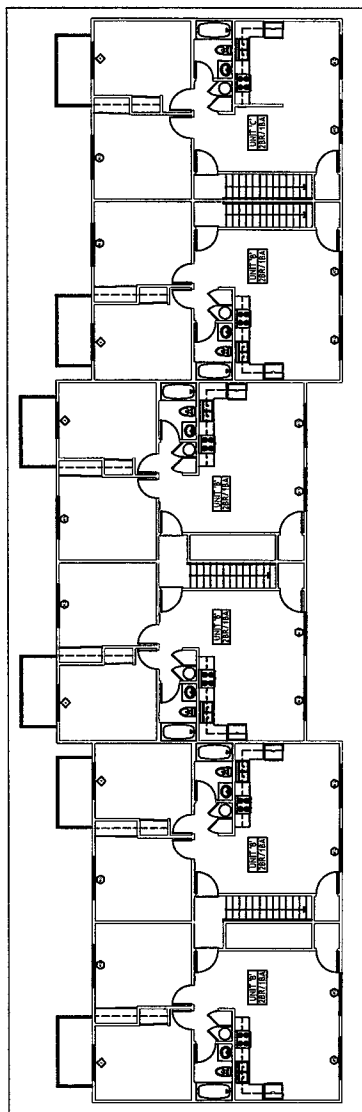

2 BUILDING 3, SECOND FLOOR - EXISTING

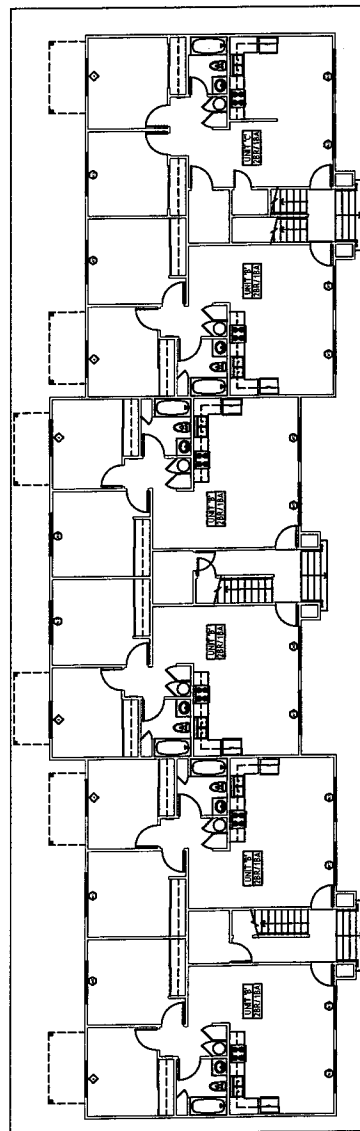

1 BUILDING 3, FIRST FLOOR - EXISTING

(X) = (X) = X	DESIGNATED PART OF TRAVE
(---) = (---) = (---)	PAVING IMPROVEMENTS
(---) = (---) = (---)	(IN) CONCRETE (V.I.F.)
(---) = (---) = (---)	(IN) GRASSING
(---) = (---) = (---)	(F) WALL TO REMAIN
(---) = (---) = (---)	(F) WALL TO BE REMOVED
(---) = (---) = (---)	(F) INTERIOR PARTITION
(---) = (---) = (---)	(F) 1 HOUR RATED WALL

DRAWING REVISION LOG

PLANNING SUBMITTAL	06-17-19
70% CONST. DOCUMENTS	06-18-19
PERMIT SUBMITTAL	11-04-19
PLAN CHECK 1	12-31-19

PROJECT NAME:
 MISSION VILLAGE
 APARTMENTS

PROJECT LOCATION:
 28493 PUJOL STREET
 TEMECULA, CA 92590

SHEET TITLE:
 BUILDINGS 4, 6, 7, 8
 PLANS

GENERAL NOTES:

PATCH AND REPAIR STUCCO AS NECESS.
 NEW PAINT THROUGHOUT EXTERIOR OF BUILDING. SEE COLORED EXTERIOR ELEVATIONS.
 REPLACE ALL EXISTING WINDOWS.

ACCEPTABLE UNITS
 SEE SHEETS A.13 & A.14

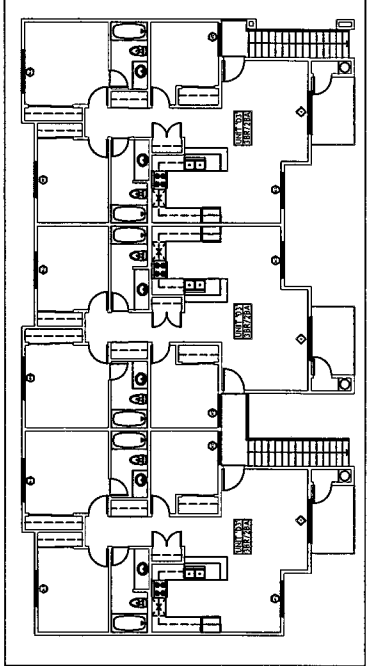

4 BUILDINGS 6 & 7, SECOND FLOOR - EXISTING
 Scale: 1/8" = 1'-0"

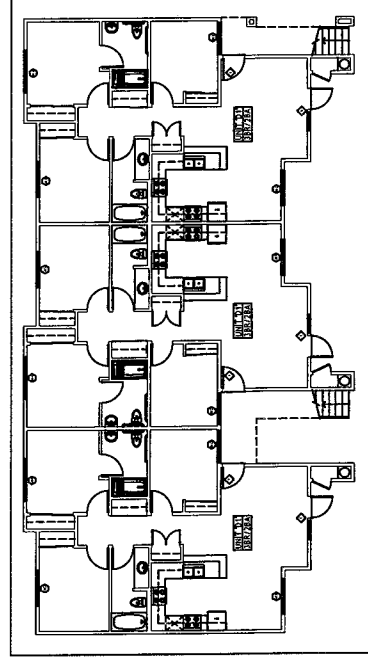

3 BUILDINGS 6 & 7, FIRST FLOOR - EXISTING
 Scale: 1/8" = 1'-0"

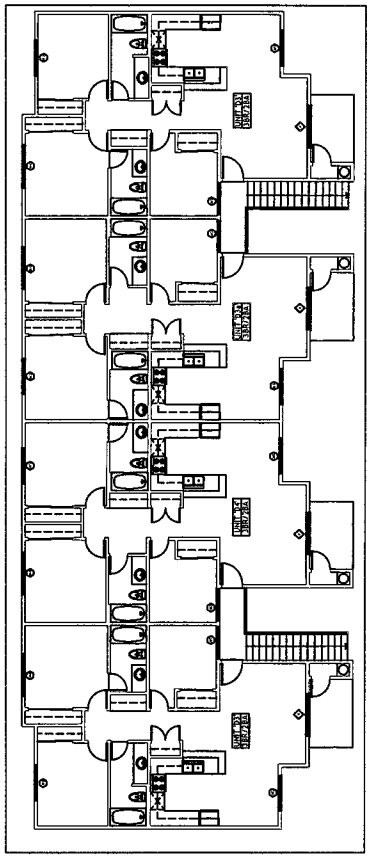

2 BUILDING 4 & 8, SECOND FLOOR - EXISTING
 Scale: 1/8" = 1'-0"

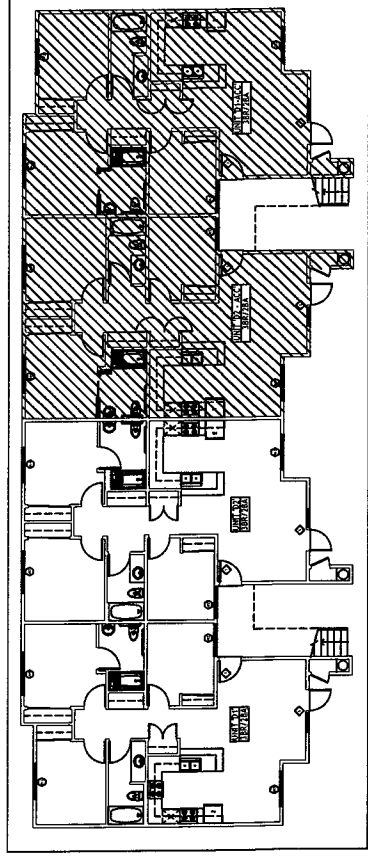

1 BUILDINGS 4 & 8, FIRST FLOOR - EXISTING
 Scale: 1/8" = 1'-0"

GENERAL NOTES:

PATCH AND REPAIR STUCCO AS NEEDED.
NEW PAINT THROUGHOUT EXTERIOR OF BUILDING. SEE COLORED EXTERIOR ELEVATIONS.
REPLACE ALL EXISTING WINDOWS.

ACCESSIBLE UNITS
SEE SHEETS A1.13 & A1.14

X	PERMANENT PAIR OF TRAIL
	WOOD IMPROVEMENTS
	FIN CONCRETE (F.C.F.)
	FIN GRADING
	FIN WALL TO REMAIN
	FIN WALL TO BE FINISHED
	FIN INTERIOR PARTITION
	FIN 1 HOUR RATED WALL

DRAWING REVISION LOG

PLANNING SUBMITTAL	06-17-19
FOR CONST. DOCUMENTS	06-18-19
PERMIT SUBMITTAL	11-04-19
PLAN CHECK 1	12-31-19

PROJECT NAME:
MISSION VILLAGE APARTMENTS

PROJECT LOCATION:
**28493 PUJOL STREET
TENCUCULA, CA 92590**

SHEET TITLE:
BUILDING 5 PLANS

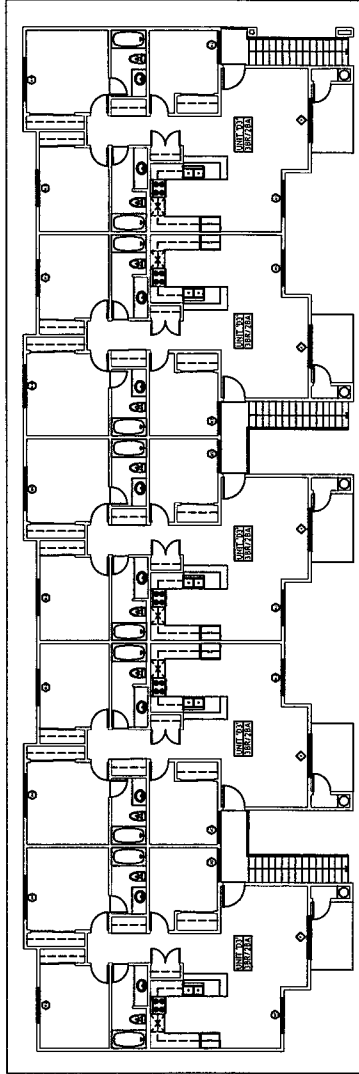

2 BUILDING 5, SECOND FLOOR - EXISTING

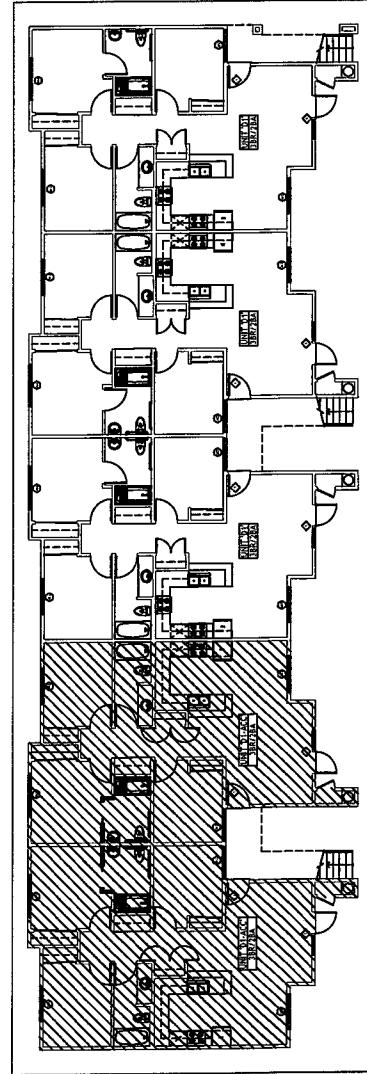

1 BUILDING 5, FIRST FLOOR - EXISTING



X	DISCONTINUED PART OF TRAIL
---	PAVING IMPROVEMENTS
---	FIN CONCRETE (P.U.F.)
---	FIN GRASSING
---	FIN WALL TO EXTERIOR
---	FIN WALL TO BE REMOVED
---	FIN INTERIOR PARTITION
---	FIN 1 HOUR RATED WALL

DRAWING REVISION LOG	
PLANNING SUBMITTAL	06-17-19
70% CONST. DOCUMENTS	06-18-19
PERMIT SUBMITTAL	11-04-19
PLAN CHECK 1	12-31-19
PROJECT NAME:	
MISSION VILLAGE APARTMENTS	

PROJECT LOCATION:
28493 PIJULC STREET
TEMECULA, CA 92590

SHEET TITLE:
UNIT PLANS

KEYED NOTES - STANDARD UNITS

1. REPAIR ALL CRACKS & REPAIR AS NEEDED. PRIME & PAINT EXISTING INTERIORS & BATH WALLS & CEILING. REPAIR/REPLACE WITH 5/8" CLASS FINISH.
2. PAINT ALL UNITS: PAINT ALL INTERIORS AND BATHS. TOUCH-UP REPAIR INTERIOR SURFACES AT AREAS OF CONSTRUCTION TO MATCH ADJACENT SURFACES.
3. REPAIR/REPLACE ALL INTERIORS AND BATHS WITH NEW WALLS, PLUMBING, FINISH, INTERIORS AND BATHROOMS. WATERPROOF, WATER-RESISTANT BOARDING OR BUILT UP SHEET RECOMMENDED IN BATHROOMS. REPLACE ALL (1) CABINETS WITH (1) IN CABINETS.
4. WINDOW COVERINGS (ALL UNITS): REPLACE WINDOW COVERINGS AT EACH WINDOW AND DOOR WITH NEW TYPE.
5. REPLACE ALL (1) WINDOWS & SLIDING GLASS DOORS WITH RETROFIT WINDOWS & (1) SLIDING GLASS DOORS.
6. KITCHEN CABINETS AND CONVERTORS (ALL UNITS): REPLACE KITCHEN CABINETS W/WRAP FACE CABINETS. REPLACE ALL (1) INTERIORS AND BATHS WITH NEW WALLS, PLUMBING, FINISH, INTERIORS AND BATHROOMS. WATERPROOF, WATER-RESISTANT BOARDING OR BUILT UP SHEET RECOMMENDED IN BATHROOMS. REPLACE ALL (1) CABINETS WITH (1) IN CABINETS. TO MATCH ADJACENT SURFACES.
7. BATHROOM CABINETS (ALL UNITS): REPLACE BATHROOM VANITIES, INSTALL (1) SINK SURFACE SINKS.
8. BATHROOMS: REPLACE ALL (1) UNIT NUMBER.
9. BATHROOMS: REPLACE ALL (1) UNIT NUMBER.
10. BATHROOMS: REPLACE ALL (1) UNIT NUMBER.
11. BATHROOMS: REPLACE ALL (1) UNIT NUMBER.
12. BATHROOMS: REPLACE ALL (1) UNIT NUMBER.
13. BATHROOMS: REPLACE ALL (1) UNIT NUMBER.
14. BATHROOMS: REPLACE ALL (1) UNIT NUMBER.
15. BATHROOMS: REPLACE ALL (1) UNIT NUMBER.
16. BATHROOMS: REPLACE ALL (1) UNIT NUMBER.
17. BATHROOMS: REPLACE ALL (1) UNIT NUMBER.
18. BATHROOMS: REPLACE ALL (1) UNIT NUMBER.
19. BATHROOMS: REPLACE ALL (1) UNIT NUMBER.
20. BATHROOMS: REPLACE ALL (1) UNIT NUMBER.

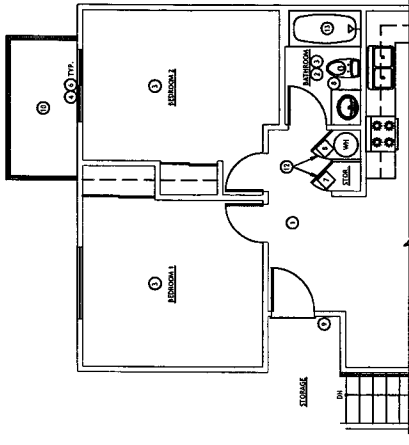

4 UNIT PLAN - A.2 (2BR/1BA) - IMPROVEMENT
LEVEL 2, 771 SF
Scale: 1/8" = 1'-0"

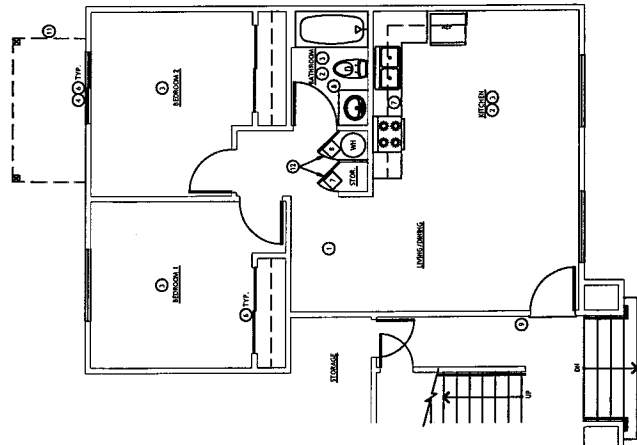

3 UNIT PLAN - A.1 (2BR/1BA) - IMPROVEMENT
LEVEL 1, 828 SF
Scale: 1/8" = 1'-0"

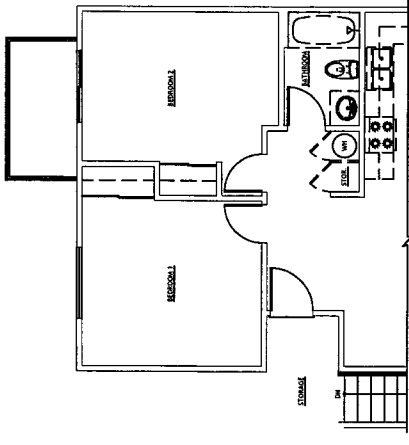

2 UNIT PLAN - A.2 (2BR/1BA) - DEMO
LEVEL 2, 771 SF
Scale: 1/8" = 1'-0"

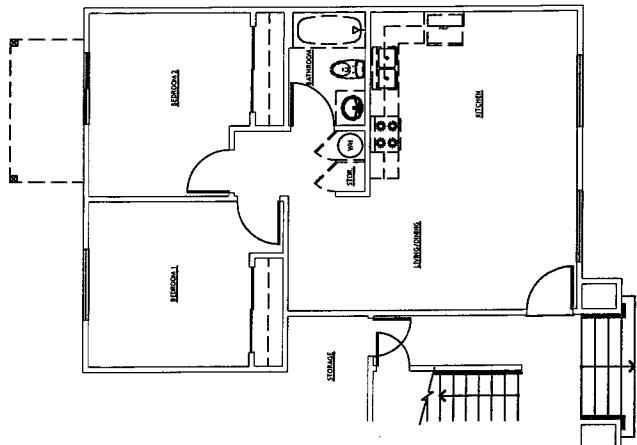

1 UNIT PLAN - A.1 (2BR/1BA) - DEMO
LEVEL 1, 828 SF
Scale: 1/8" = 1'-0"

800 COUNTRY AT
 SAN MARCEL, CA 94701
 PHONE (415) 497-4088
 FAX (415) 497-4088
 PO BOX 90899
 SAN MARCEL, CA 94718

CHARLES PICK, ARCHITECT



X	INDICATED PATH OF TRAVEL
---	FINISH INTERFERENCE
---	FIN CONCRETE (N.I.F.)
---	FIN COATING
---	FIN WALL TO REMAIN
---	FIN WALL TO BE REMOVED
---	FIN INTERIOR PARTITION
---	FIN 1 HOUR RATED WALL

DRAWING REVISION LOG	
PLANNING SUBMITTAL	06-17-19
70% CONST. DOCUMENTS	06-18-19
PERMIT SUBMITTAL	11-04-19
PLAN CHECK 1	12-31-19

PROJECT NAME:
 MISSION VILLAGE
 APARTMENTS

PROJECT LOCATION:
 28493 PUJOL STREET
 TEMECULA, CA 92590

SHEET TITLE:
 UNIT
 PLANS

KEYED NOTES - STANDARD UNITS

1. REPAIR PATCH, TAPE & TEXTURE AS NEEDED. PRIME & PAINT UNIT INTERIOR & BATH WALLS & CEILING THROUGHOUT WITH SAME-GLOSS FINISH.
2. PAINT (ALL UNITS): PAINT ALL LITCHING AND BATHS. TOUCH-UP REPAIR INTERIOR SURFACES AT AREAS OF CONTACT WITH NEARBY ADJACENT SURFACES.
3. REPAIR AND REFINISH ALL INTERIOR SURFACES WITH UNIT. PAINT AT REPAIR AND BATHROOMS. WATERPROOF, WATERPROOFING PLAN OR EQUIVALENT THAT RECOMMENDED IN BATHROOMS. REFINISH ALL (E) CARPET WITH (N) CARPET.
4. REPAIR AND REFINISH ALL INTERIOR SURFACES AT EACH WINDOW AND DOOR WITH METALLIC TYPE.
5. NOT USED.
6. REPLACE ALL (E) WINDOWS & SLIDING GLASS DOORS WITH RETROFIT WINDOWS & (N) SLIDING GLASS DOORS.
7. REPAIR AND REFINISH ALL INTERIOR SURFACES AT EACH WINDOW AND DOOR WITH METALLIC TYPE. REPAIR AND REFINISH ALL INTERIOR SURFACES AT EACH WINDOW AND DOOR WITH METALLIC TYPE. REPAIR AND REFINISH ALL INTERIOR SURFACES AT EACH WINDOW AND DOOR WITH METALLIC TYPE. REPAIR AND REFINISH ALL INTERIOR SURFACES AT EACH WINDOW AND DOOR WITH METALLIC TYPE.
8. REPAIR AND REFINISH ALL INTERIOR SURFACES AT EACH WINDOW AND DOOR WITH METALLIC TYPE. REPAIR AND REFINISH ALL INTERIOR SURFACES AT EACH WINDOW AND DOOR WITH METALLIC TYPE. REPAIR AND REFINISH ALL INTERIOR SURFACES AT EACH WINDOW AND DOOR WITH METALLIC TYPE. REPAIR AND REFINISH ALL INTERIOR SURFACES AT EACH WINDOW AND DOOR WITH METALLIC TYPE.
9. REPAIR AND REFINISH ALL INTERIOR SURFACES AT EACH WINDOW AND DOOR WITH METALLIC TYPE. REPAIR AND REFINISH ALL INTERIOR SURFACES AT EACH WINDOW AND DOOR WITH METALLIC TYPE. REPAIR AND REFINISH ALL INTERIOR SURFACES AT EACH WINDOW AND DOOR WITH METALLIC TYPE. REPAIR AND REFINISH ALL INTERIOR SURFACES AT EACH WINDOW AND DOOR WITH METALLIC TYPE.
10. REPAIR AND REFINISH ALL INTERIOR SURFACES AT EACH WINDOW AND DOOR WITH METALLIC TYPE. REPAIR AND REFINISH ALL INTERIOR SURFACES AT EACH WINDOW AND DOOR WITH METALLIC TYPE. REPAIR AND REFINISH ALL INTERIOR SURFACES AT EACH WINDOW AND DOOR WITH METALLIC TYPE. REPAIR AND REFINISH ALL INTERIOR SURFACES AT EACH WINDOW AND DOOR WITH METALLIC TYPE.
11. REPAIR AND REFINISH ALL INTERIOR SURFACES AT EACH WINDOW AND DOOR WITH METALLIC TYPE. REPAIR AND REFINISH ALL INTERIOR SURFACES AT EACH WINDOW AND DOOR WITH METALLIC TYPE. REPAIR AND REFINISH ALL INTERIOR SURFACES AT EACH WINDOW AND DOOR WITH METALLIC TYPE. REPAIR AND REFINISH ALL INTERIOR SURFACES AT EACH WINDOW AND DOOR WITH METALLIC TYPE.
12. REPAIR AND REFINISH ALL INTERIOR SURFACES AT EACH WINDOW AND DOOR WITH METALLIC TYPE. REPAIR AND REFINISH ALL INTERIOR SURFACES AT EACH WINDOW AND DOOR WITH METALLIC TYPE. REPAIR AND REFINISH ALL INTERIOR SURFACES AT EACH WINDOW AND DOOR WITH METALLIC TYPE. REPAIR AND REFINISH ALL INTERIOR SURFACES AT EACH WINDOW AND DOOR WITH METALLIC TYPE.
13. REPAIR AND REFINISH ALL INTERIOR SURFACES AT EACH WINDOW AND DOOR WITH METALLIC TYPE. REPAIR AND REFINISH ALL INTERIOR SURFACES AT EACH WINDOW AND DOOR WITH METALLIC TYPE. REPAIR AND REFINISH ALL INTERIOR SURFACES AT EACH WINDOW AND DOOR WITH METALLIC TYPE. REPAIR AND REFINISH ALL INTERIOR SURFACES AT EACH WINDOW AND DOOR WITH METALLIC TYPE.
14. REPAIR AND REFINISH ALL INTERIOR SURFACES AT EACH WINDOW AND DOOR WITH METALLIC TYPE. REPAIR AND REFINISH ALL INTERIOR SURFACES AT EACH WINDOW AND DOOR WITH METALLIC TYPE. REPAIR AND REFINISH ALL INTERIOR SURFACES AT EACH WINDOW AND DOOR WITH METALLIC TYPE. REPAIR AND REFINISH ALL INTERIOR SURFACES AT EACH WINDOW AND DOOR WITH METALLIC TYPE.
15. REPAIR AND REFINISH ALL INTERIOR SURFACES AT EACH WINDOW AND DOOR WITH METALLIC TYPE. REPAIR AND REFINISH ALL INTERIOR SURFACES AT EACH WINDOW AND DOOR WITH METALLIC TYPE. REPAIR AND REFINISH ALL INTERIOR SURFACES AT EACH WINDOW AND DOOR WITH METALLIC TYPE. REPAIR AND REFINISH ALL INTERIOR SURFACES AT EACH WINDOW AND DOOR WITH METALLIC TYPE.
16. REPAIR AND REFINISH ALL INTERIOR SURFACES AT EACH WINDOW AND DOOR WITH METALLIC TYPE. REPAIR AND REFINISH ALL INTERIOR SURFACES AT EACH WINDOW AND DOOR WITH METALLIC TYPE. REPAIR AND REFINISH ALL INTERIOR SURFACES AT EACH WINDOW AND DOOR WITH METALLIC TYPE. REPAIR AND REFINISH ALL INTERIOR SURFACES AT EACH WINDOW AND DOOR WITH METALLIC TYPE.
17. REPAIR AND REFINISH ALL INTERIOR SURFACES AT EACH WINDOW AND DOOR WITH METALLIC TYPE. REPAIR AND REFINISH ALL INTERIOR SURFACES AT EACH WINDOW AND DOOR WITH METALLIC TYPE. REPAIR AND REFINISH ALL INTERIOR SURFACES AT EACH WINDOW AND DOOR WITH METALLIC TYPE. REPAIR AND REFINISH ALL INTERIOR SURFACES AT EACH WINDOW AND DOOR WITH METALLIC TYPE.
18. REPAIR AND REFINISH ALL INTERIOR SURFACES AT EACH WINDOW AND DOOR WITH METALLIC TYPE. REPAIR AND REFINISH ALL INTERIOR SURFACES AT EACH WINDOW AND DOOR WITH METALLIC TYPE. REPAIR AND REFINISH ALL INTERIOR SURFACES AT EACH WINDOW AND DOOR WITH METALLIC TYPE. REPAIR AND REFINISH ALL INTERIOR SURFACES AT EACH WINDOW AND DOOR WITH METALLIC TYPE.
19. REPAIR AND REFINISH ALL INTERIOR SURFACES AT EACH WINDOW AND DOOR WITH METALLIC TYPE. REPAIR AND REFINISH ALL INTERIOR SURFACES AT EACH WINDOW AND DOOR WITH METALLIC TYPE. REPAIR AND REFINISH ALL INTERIOR SURFACES AT EACH WINDOW AND DOOR WITH METALLIC TYPE. REPAIR AND REFINISH ALL INTERIOR SURFACES AT EACH WINDOW AND DOOR WITH METALLIC TYPE.
20. REPAIR AND REFINISH ALL INTERIOR SURFACES AT EACH WINDOW AND DOOR WITH METALLIC TYPE. REPAIR AND REFINISH ALL INTERIOR SURFACES AT EACH WINDOW AND DOOR WITH METALLIC TYPE. REPAIR AND REFINISH ALL INTERIOR SURFACES AT EACH WINDOW AND DOOR WITH METALLIC TYPE. REPAIR AND REFINISH ALL INTERIOR SURFACES AT EACH WINDOW AND DOOR WITH METALLIC TYPE.

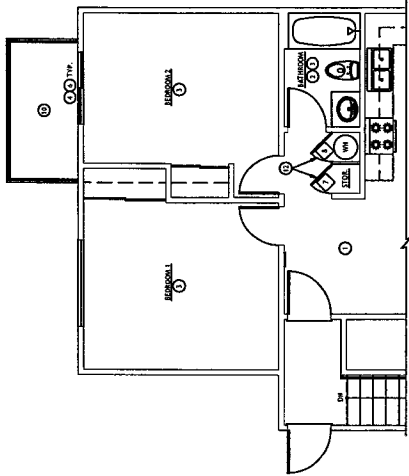

2 UNIT PLAN - B.2 (ZBR/1BA) - DEMO
 LEVEL 2, 771 SF
 Scale: 1/4" = 1'-0"

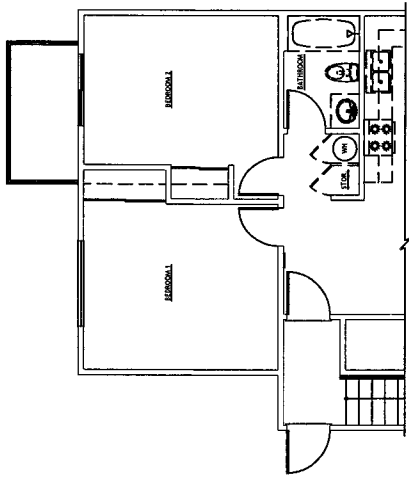

3 UNIT PLAN - B.1 (ZBR/1BA) - IMPROVEMENT
 LEVEL 1, 784 SF
 Scale: 1/4" = 1'-0"

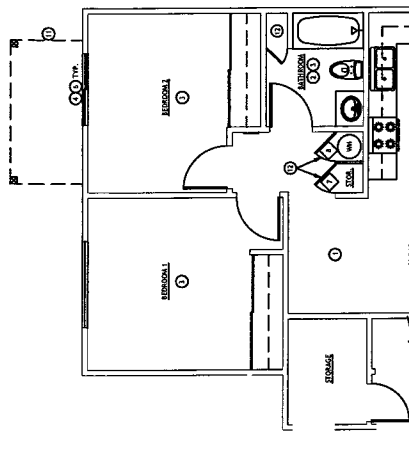

4 UNIT PLAN - B.2 (ZBR/1BA) - IMPROVEMENT
 LEVEL 2, 771 SF
 Scale: 1/4" = 1'-0"

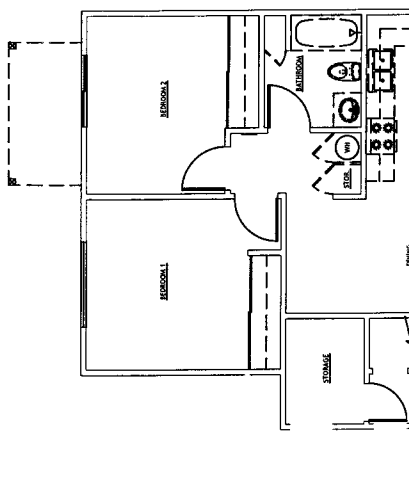

1 UNIT PLAN - B.1 (ZBR/1BA) - DEMO
 LEVEL 1, 784 SF
 Scale: 1/4" = 1'-0"



1	EXPOSED PART OF TRUSS
2	MAJOR IMPROVEMENTS
3	FIN CONCRETE (P.C.F.)
4	FIN GRASSING
5	FIN WALL TO REMAIN
6	FIN WALL TO BE REMOVED
7	FIN INTERIOR PARTITION
8	FIN 1 HOUR RATED WALL

DRAWING REVISION LOG

PLANNING SUBMITTAL	06-17-19
70% CONST. DOCUMENTS	06-18-19
PERMIT SUBMITTAL	11-04-19
PLAN CHECK 1	12-31-19

PROJECT NAME:
MISSION VILLAGE APARTMENTS

PROJECT LOCATION:
**28493 PUJOL STREET
TAMECULA, CA 92590**

SHEET TITLE:
UNIT PLANS

KEYED NOTES - STANDARD UNITS

- 1. DRYWALL PATCH, TAPE & TEXTURE AS NEEDED. PRIME & PAINT UNIT FITCHES & BATH WALLS & CEILING THROUGHOUT WITH SEMI-GLOSS FINISH.
- 2. PAINT (ALL UNITS): PAINT ALL INTERIORS AND BATHS. TOUCH-UP/REPAIR INTERIOR SURFACES AT ALL LEVELS.
- 3. FLOORING (ALL UNITS): REPLACE (E) VINYL PLANK FLOORING WITH VINYL PLANK AT KITCHENS AND BATHROOMS. WATERPROOF, INTERLOCKING PLANK OR RESILIENT SHEET RECOMMENDED IN BATHROOMS.
- 4. BATHROOMS: REPLACE ALL (E) CARPET WITH (E) CARPET.
- 5. BATHROOMS (ALL UNITS): REPLACE WINDOW COVERINGS AT EACH WINDOW AND DOOR WITH METALLIC TYPE.
- 6. NOT USED.
- 7. REPLACE ALL (E) WINDOWS & SLIDING GLASS DOORS WITH RETROFIT WINDOWS & (E) SLIDING GLASS DOORS.
- 8. REPAIR CABINETS AND COUNTERTOPS. ALL UNITS. REPLACE SETBACK CABINETS WITH (E) FACE FRAMES & FINISH DOORS. EXCEEDING COUNTERTOP 1". ALL COMPOSITE WOOD TO BE FACE OF UNITS AND FINISH DOORS. INSTALL (E) FINISH DOORS.
- 9. REPAIR AND FINISH ALL (E) INTERIORS.
- 10. REPAIR AND FINISH ALL (E) INTERIORS.
- 11. REPAIR AND FINISH ALL (E) INTERIORS.
- 12. REPAIR AND FINISH ALL (E) INTERIORS.
- 13. REPAIR AND FINISH ALL (E) INTERIORS.
- 14. REPAIR AND FINISH ALL (E) INTERIORS.
- 15. REPAIR AND FINISH ALL (E) INTERIORS.
- 16. REPAIR AND FINISH ALL (E) INTERIORS.
- 17. REPAIR AND FINISH ALL (E) INTERIORS.
- 18. REPAIR AND FINISH ALL (E) INTERIORS.
- 19. REPAIR AND FINISH ALL (E) INTERIORS.
- 20. REPAIR AND FINISH ALL (E) INTERIORS.

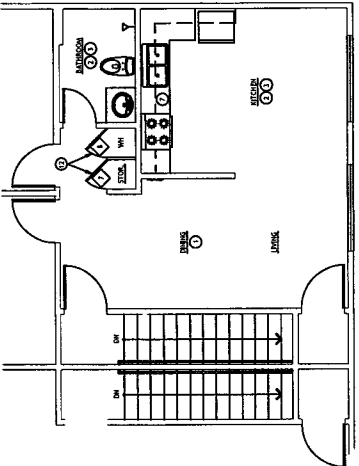

4 UNIT PLAN - C.2 (2BR/1BA) - IMPROVEMENT
LEVEL 2, 769 SF
Scale: 1/8" = 1'-0"

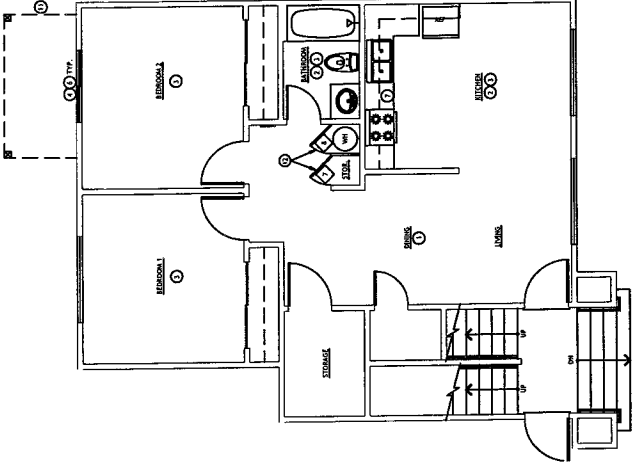

2 UNIT PLAN - C (2BR/1BA) - IMPROVEMENT
LEVEL 1, 837 SF
Scale: 1/8" = 1'-0"

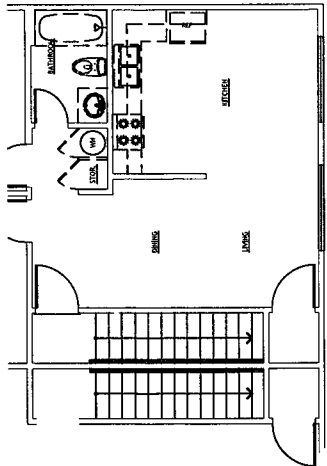

2 UNIT PLAN - C.2 (2BR/1BA) - DEMO
LEVEL 2, 769 SF
Scale: 1/8" = 1'-0"

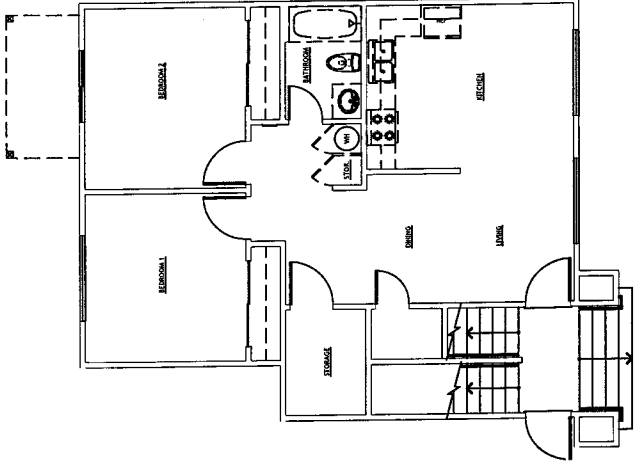

1 UNIT PLAN - C (2BR/1BA) - DEMO
LEVEL 1, 837 SF
Scale: 1/8" = 1'-0"



X	EXPOSED PART OF TUB	(E) CONCRETE F.F.S.
	PAVING IMPROVEMENTS	(E) GRADING
		(E) WALL TO REMAIN
		(E) WALL TO BE FINISHED
		(E) INTERIOR PARTITION
		(E) 1 HOUR RATED WALL

DRAWING REVISION LOG

PLANNING SUBMITTAL	06-17-19
70% CONST. DOCUMENTS	08-18-19
PERMIT SUBMITTAL	11-04-19
PLAN CHECK 1	12-31-19

PROJECT NAME:

MISSION VILLAGE APARTMENTS

PROJECT LOCATION:

28493 PUJOL STREET
TEMECULA, CA 92590

SHEET TITLE:

UNIT PLANS

A2.13

KEYED NOTES - ACCESSIBLE UNITS

- GENERAL:**
1. REPAIR WALL PATCH, TAPE & TEXTURE AS NECESSARY. PRIME & PAINT UNIT FITTERS & BATH WALLS & CEILING THROUGHOUT WITH SHEAR-GLOSS FINISH.
 2. REPAIR OR REPLACE UNIT FITTERS & BATH WALLS & CEILING THROUGHOUT WITH SHEAR-GLOSS FINISH. REPAIR OR REPLACE UNIT FITTERS & BATH WALLS & CEILING THROUGHOUT WITH SHEAR-GLOSS FINISH.
 3. FLOORING: REPLACE (E) VINYL PLANK FLOORING WITH WPC PLANK AT FITTERS & BATH WALLS & CEILING THROUGHOUT WITH SHEAR-GLOSS FINISH. REPAIR OR REPLACE UNIT FITTERS & BATH WALLS & CEILING THROUGHOUT WITH SHEAR-GLOSS FINISH.
 4. WINDOW COVERINGS: REPLACE (E) WINDOW COVERINGS AT EACH WINDOW WITH METALLIC TYPE.
 5. WINDOW PLANNING: REMOVE ALL STORES EQUIPPED ALARM NOTIFIERS AS REQUIRED.
 6. WINDOW PLANNING: REPLACE (E) WINDOW COVERINGS AT EACH WINDOW WITH METALLIC TYPE.
 7. WINDOW PLANNING: REPLACE (E) WINDOW COVERINGS AT EACH WINDOW WITH METALLIC TYPE.
 8. WINDOW PLANNING: REPLACE (E) WINDOW COVERINGS AT EACH WINDOW WITH METALLIC TYPE.
 9. WINDOW PLANNING: REPLACE (E) WINDOW COVERINGS AT EACH WINDOW WITH METALLIC TYPE.
 10. WINDOW PLANNING: REPLACE (E) WINDOW COVERINGS AT EACH WINDOW WITH METALLIC TYPE.

ACCESSIBLE LATHES:

1. CABINETS: RELOCATE & INSTALL (E) INTERIOR CABINETS WITH SOLID PINE FRAMES AND PLYWOOD DOORS TO BE INSTALLED AT 4" AFF TO TOP OF BOTTOM SHELF. DISCREET CABINETS ADJACENT TO BATH TOILET AT 4" AFF.
2. CABINETS: RELOCATE & INSTALL (E) INTERIOR CABINETS WITH SOLID PINE FRAMES AND PLYWOOD DOORS TO BE INSTALLED AT 4" AFF TO TOP OF BOTTOM SHELF. DISCREET CABINETS ADJACENT TO BATH TOILET AT 4" AFF.
3. CABINETS: RELOCATE & INSTALL (E) INTERIOR CABINETS WITH SOLID PINE FRAMES AND PLYWOOD DOORS TO BE INSTALLED AT 4" AFF TO TOP OF BOTTOM SHELF. DISCREET CABINETS ADJACENT TO BATH TOILET AT 4" AFF.

ACCESSIBLE LATHES:

1. CABINETS: RELOCATE & INSTALL (E) INTERIOR CABINETS WITH SOLID PINE FRAMES AND PLYWOOD DOORS TO BE INSTALLED AT 4" AFF TO TOP OF BOTTOM SHELF. DISCREET CABINETS ADJACENT TO BATH TOILET AT 4" AFF.
2. CABINETS: RELOCATE & INSTALL (E) INTERIOR CABINETS WITH SOLID PINE FRAMES AND PLYWOOD DOORS TO BE INSTALLED AT 4" AFF TO TOP OF BOTTOM SHELF. DISCREET CABINETS ADJACENT TO BATH TOILET AT 4" AFF.
3. CABINETS: RELOCATE & INSTALL (E) INTERIOR CABINETS WITH SOLID PINE FRAMES AND PLYWOOD DOORS TO BE INSTALLED AT 4" AFF TO TOP OF BOTTOM SHELF. DISCREET CABINETS ADJACENT TO BATH TOILET AT 4" AFF.

ACCESSIBLE LATHES:

1. CABINETS: RELOCATE & INSTALL (E) INTERIOR CABINETS WITH SOLID PINE FRAMES AND PLYWOOD DOORS TO BE INSTALLED AT 4" AFF TO TOP OF BOTTOM SHELF. DISCREET CABINETS ADJACENT TO BATH TOILET AT 4" AFF.
2. CABINETS: RELOCATE & INSTALL (E) INTERIOR CABINETS WITH SOLID PINE FRAMES AND PLYWOOD DOORS TO BE INSTALLED AT 4" AFF TO TOP OF BOTTOM SHELF. DISCREET CABINETS ADJACENT TO BATH TOILET AT 4" AFF.
3. CABINETS: RELOCATE & INSTALL (E) INTERIOR CABINETS WITH SOLID PINE FRAMES AND PLYWOOD DOORS TO BE INSTALLED AT 4" AFF TO TOP OF BOTTOM SHELF. DISCREET CABINETS ADJACENT TO BATH TOILET AT 4" AFF.

ACCESSIBLE LATHES:

1. CABINETS: RELOCATE & INSTALL (E) INTERIOR CABINETS WITH SOLID PINE FRAMES AND PLYWOOD DOORS TO BE INSTALLED AT 4" AFF TO TOP OF BOTTOM SHELF. DISCREET CABINETS ADJACENT TO BATH TOILET AT 4" AFF.
2. CABINETS: RELOCATE & INSTALL (E) INTERIOR CABINETS WITH SOLID PINE FRAMES AND PLYWOOD DOORS TO BE INSTALLED AT 4" AFF TO TOP OF BOTTOM SHELF. DISCREET CABINETS ADJACENT TO BATH TOILET AT 4" AFF.
3. CABINETS: RELOCATE & INSTALL (E) INTERIOR CABINETS WITH SOLID PINE FRAMES AND PLYWOOD DOORS TO BE INSTALLED AT 4" AFF TO TOP OF BOTTOM SHELF. DISCREET CABINETS ADJACENT TO BATH TOILET AT 4" AFF.

ACCESSIBLE LATHES:

1. CABINETS: RELOCATE & INSTALL (E) INTERIOR CABINETS WITH SOLID PINE FRAMES AND PLYWOOD DOORS TO BE INSTALLED AT 4" AFF TO TOP OF BOTTOM SHELF. DISCREET CABINETS ADJACENT TO BATH TOILET AT 4" AFF.
2. CABINETS: RELOCATE & INSTALL (E) INTERIOR CABINETS WITH SOLID PINE FRAMES AND PLYWOOD DOORS TO BE INSTALLED AT 4" AFF TO TOP OF BOTTOM SHELF. DISCREET CABINETS ADJACENT TO BATH TOILET AT 4" AFF.
3. CABINETS: RELOCATE & INSTALL (E) INTERIOR CABINETS WITH SOLID PINE FRAMES AND PLYWOOD DOORS TO BE INSTALLED AT 4" AFF TO TOP OF BOTTOM SHELF. DISCREET CABINETS ADJACENT TO BATH TOILET AT 4" AFF.

GENERAL NOTES - ACCESSIBLE UNITS

1. PLUMBING: REMOVE AND REPLACE SINK WITH (E) LOW PROFILE REAR DRAIN STAINLESS STEEL SINK (MAX DEPTH 4.7") & LEVER FAUCET W/IMMEDIATE 90° W/PA, 3/4" DIA. HEIGHT 10" MAX. REPAIR OR REPLACE UNIT FITTERS & BATH WALLS & CEILING THROUGHOUT WITH SHEAR-GLOSS FINISH.
2. REFRIGERATOR: PROVIDE (E) ACCESSIBLE REFRIGERATOR. CERTIFICATE OF FREEZER NET 54" AFF. ENERGY STAR CERTIFIED.
3. REFRIGERATOR: PROVIDE (E) ACCESSIBLE REFRIGERATOR. CERTIFICATE OF FREEZER NET 54" AFF. ENERGY STAR CERTIFIED.
4. REFRIGERATOR: PROVIDE (E) ACCESSIBLE REFRIGERATOR. CERTIFICATE OF FREEZER NET 54" AFF. ENERGY STAR CERTIFIED.
5. REFRIGERATOR: PROVIDE (E) ACCESSIBLE REFRIGERATOR. CERTIFICATE OF FREEZER NET 54" AFF. ENERGY STAR CERTIFIED.
6. REFRIGERATOR: PROVIDE (E) ACCESSIBLE REFRIGERATOR. CERTIFICATE OF FREEZER NET 54" AFF. ENERGY STAR CERTIFIED.
7. REFRIGERATOR: PROVIDE (E) ACCESSIBLE REFRIGERATOR. CERTIFICATE OF FREEZER NET 54" AFF. ENERGY STAR CERTIFIED.
8. REFRIGERATOR: PROVIDE (E) ACCESSIBLE REFRIGERATOR. CERTIFICATE OF FREEZER NET 54" AFF. ENERGY STAR CERTIFIED.
9. REFRIGERATOR: PROVIDE (E) ACCESSIBLE REFRIGERATOR. CERTIFICATE OF FREEZER NET 54" AFF. ENERGY STAR CERTIFIED.
10. REFRIGERATOR: PROVIDE (E) ACCESSIBLE REFRIGERATOR. CERTIFICATE OF FREEZER NET 54" AFF. ENERGY STAR CERTIFIED.

ACCESSIBLE LATHES:

1. CABINETS: RELOCATE & INSTALL (E) INTERIOR CABINETS WITH SOLID PINE FRAMES AND PLYWOOD DOORS TO BE INSTALLED AT 4" AFF TO TOP OF BOTTOM SHELF. DISCREET CABINETS ADJACENT TO BATH TOILET AT 4" AFF.
2. CABINETS: RELOCATE & INSTALL (E) INTERIOR CABINETS WITH SOLID PINE FRAMES AND PLYWOOD DOORS TO BE INSTALLED AT 4" AFF TO TOP OF BOTTOM SHELF. DISCREET CABINETS ADJACENT TO BATH TOILET AT 4" AFF.
3. CABINETS: RELOCATE & INSTALL (E) INTERIOR CABINETS WITH SOLID PINE FRAMES AND PLYWOOD DOORS TO BE INSTALLED AT 4" AFF TO TOP OF BOTTOM SHELF. DISCREET CABINETS ADJACENT TO BATH TOILET AT 4" AFF.

ACCESSIBLE LATHES:

1. CABINETS: RELOCATE & INSTALL (E) INTERIOR CABINETS WITH SOLID PINE FRAMES AND PLYWOOD DOORS TO BE INSTALLED AT 4" AFF TO TOP OF BOTTOM SHELF. DISCREET CABINETS ADJACENT TO BATH TOILET AT 4" AFF.
2. CABINETS: RELOCATE & INSTALL (E) INTERIOR CABINETS WITH SOLID PINE FRAMES AND PLYWOOD DOORS TO BE INSTALLED AT 4" AFF TO TOP OF BOTTOM SHELF. DISCREET CABINETS ADJACENT TO BATH TOILET AT 4" AFF.
3. CABINETS: RELOCATE & INSTALL (E) INTERIOR CABINETS WITH SOLID PINE FRAMES AND PLYWOOD DOORS TO BE INSTALLED AT 4" AFF TO TOP OF BOTTOM SHELF. DISCREET CABINETS ADJACENT TO BATH TOILET AT 4" AFF.

ACCESSIBLE LATHES:

1. CABINETS: RELOCATE & INSTALL (E) INTERIOR CABINETS WITH SOLID PINE FRAMES AND PLYWOOD DOORS TO BE INSTALLED AT 4" AFF TO TOP OF BOTTOM SHELF. DISCREET CABINETS ADJACENT TO BATH TOILET AT 4" AFF.
2. CABINETS: RELOCATE & INSTALL (E) INTERIOR CABINETS WITH SOLID PINE FRAMES AND PLYWOOD DOORS TO BE INSTALLED AT 4" AFF TO TOP OF BOTTOM SHELF. DISCREET CABINETS ADJACENT TO BATH TOILET AT 4" AFF.
3. CABINETS: RELOCATE & INSTALL (E) INTERIOR CABINETS WITH SOLID PINE FRAMES AND PLYWOOD DOORS TO BE INSTALLED AT 4" AFF TO TOP OF BOTTOM SHELF. DISCREET CABINETS ADJACENT TO BATH TOILET AT 4" AFF.

ACCESSIBLE LATHES:

1. CABINETS: RELOCATE & INSTALL (E) INTERIOR CABINETS WITH SOLID PINE FRAMES AND PLYWOOD DOORS TO BE INSTALLED AT 4" AFF TO TOP OF BOTTOM SHELF. DISCREET CABINETS ADJACENT TO BATH TOILET AT 4" AFF.
2. CABINETS: RELOCATE & INSTALL (E) INTERIOR CABINETS WITH SOLID PINE FRAMES AND PLYWOOD DOORS TO BE INSTALLED AT 4" AFF TO TOP OF BOTTOM SHELF. DISCREET CABINETS ADJACENT TO BATH TOILET AT 4" AFF.
3. CABINETS: RELOCATE & INSTALL (E) INTERIOR CABINETS WITH SOLID PINE FRAMES AND PLYWOOD DOORS TO BE INSTALLED AT 4" AFF TO TOP OF BOTTOM SHELF. DISCREET CABINETS ADJACENT TO BATH TOILET AT 4" AFF.

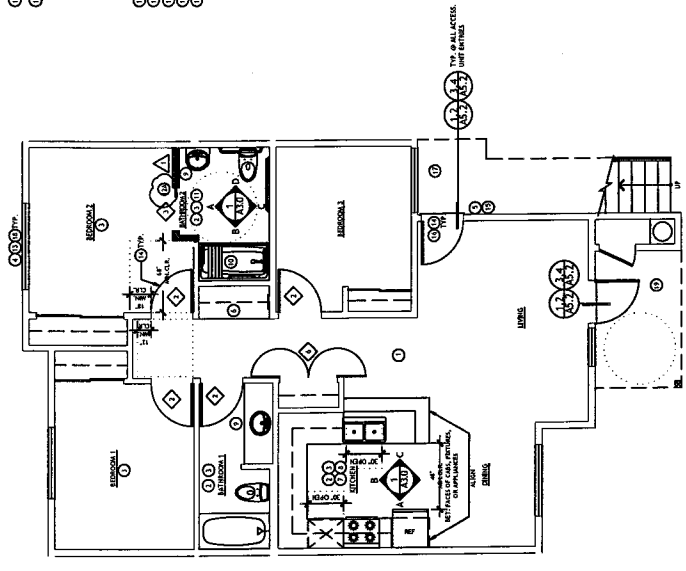

2 UNIT PLAN - D.1 (3BR/2BA ACC) - IMPROVEMENT
LEVEL 1, 1001 SF
Scale: 1/4" = 1'-0"

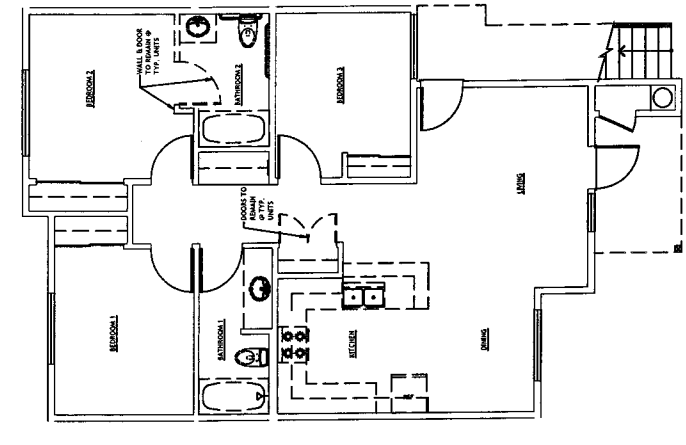

1 UNIT PLAN - D.1 (3BR/2BA) - DEMO FOR PROPOSED ACC UNITS
LEVEL 1, 1001 SF - (SEE NOTES FOR DEMO OF PROPOSED TYPICAL UNITS)
Scale: 1/4" = 1'-0"



DESIGNATED PART OF TRADE	NOTES
PLUMBING IMPROVEMENTS	(M) CONCRETE (V/F)
MECHANICAL IMPROVEMENTS	(M) Gypsum
ELECTRICAL IMPROVEMENTS	(E) WALL TO REMAIN
INTERIOR FINISH	(M) INTERIOR PARTITION
CEILING	(M) 1 HOUR RATED WALL

DRAWING REVISION LOG

REVISION	DATE	DESCRIPTION
1	06-17-19	PLANNING SUBMITTAL
2	06-18-19	70% CONST. DOCUMENTS
3	11-04-19	PERMIT SUBMITTAL
4	12-31-19	PUNCH CHECK 1

PROJECT NAME:
MISSION VILLAGE APARTMENTS

PROJECT LOCATION:
 28493 PUJOL STREET
 TENECULA, CA 92590

SHEET TITLE:
UNIT PLANS

A2.14

KEYED NOTES - ACCESSIBLE UNITS

- GENERAL:**
- 1. ALL WORK SHALL BE DONE IN ACCORDANCE WITH THE LATEST EDITIONS OF THE INTERNATIONAL BUILDING CODE (IBC) AND THE CALIFORNIA BUILDING DEPARTMENT (CBC) SPECIFICATIONS.
 - 2. PROVIDE ALL ACCESSIBLE UNIT FEATURES TO COMPLY WITH 2018 IBC CHAPTER 11B AND 2018 CBC CHAPTER 9B.
 - 3. PROVIDE ALL ACCESSIBLE UNIT FEATURES TO COMPLY WITH 2010 ADA STANDARDS FOR ACCESSIBLE DESIGN.
 - 4. PROVIDE ALL ACCESSIBLE UNIT FEATURES TO COMPLY WITH 2018 IBC CHAPTER 11B AND 2018 CBC CHAPTER 9B.
 - 5. PROVIDE ALL ACCESSIBLE UNIT FEATURES TO COMPLY WITH 2010 ADA STANDARDS FOR ACCESSIBLE DESIGN.
 - 6. PROVIDE ALL ACCESSIBLE UNIT FEATURES TO COMPLY WITH 2018 IBC CHAPTER 11B AND 2018 CBC CHAPTER 9B.
 - 7. PROVIDE ALL ACCESSIBLE UNIT FEATURES TO COMPLY WITH 2010 ADA STANDARDS FOR ACCESSIBLE DESIGN.

GENERAL NOTES - ACCESSIBLE UNITS

1. PLUMBING, PROVIDE AND INSTALL ALL ACCESSIBLE UNIT FEATURES TO COMPLY WITH 2018 IBC CHAPTER 11B AND 2018 CBC CHAPTER 9B.
2. PROVIDE ALL ACCESSIBLE UNIT FEATURES TO COMPLY WITH 2010 ADA STANDARDS FOR ACCESSIBLE DESIGN.
3. PROVIDE ALL ACCESSIBLE UNIT FEATURES TO COMPLY WITH 2018 IBC CHAPTER 11B AND 2018 CBC CHAPTER 9B.
4. PROVIDE ALL ACCESSIBLE UNIT FEATURES TO COMPLY WITH 2010 ADA STANDARDS FOR ACCESSIBLE DESIGN.
5. PROVIDE ALL ACCESSIBLE UNIT FEATURES TO COMPLY WITH 2018 IBC CHAPTER 11B AND 2018 CBC CHAPTER 9B.
6. PROVIDE ALL ACCESSIBLE UNIT FEATURES TO COMPLY WITH 2010 ADA STANDARDS FOR ACCESSIBLE DESIGN.
7. PROVIDE ALL ACCESSIBLE UNIT FEATURES TO COMPLY WITH 2018 IBC CHAPTER 11B AND 2018 CBC CHAPTER 9B.
8. PROVIDE ALL ACCESSIBLE UNIT FEATURES TO COMPLY WITH 2010 ADA STANDARDS FOR ACCESSIBLE DESIGN.
9. PROVIDE ALL ACCESSIBLE UNIT FEATURES TO COMPLY WITH 2018 IBC CHAPTER 11B AND 2018 CBC CHAPTER 9B.
10. PROVIDE ALL ACCESSIBLE UNIT FEATURES TO COMPLY WITH 2010 ADA STANDARDS FOR ACCESSIBLE DESIGN.

NOTE: UNITS 110 AND 108 HAVE ADDITIONAL FEATURES. ALL UNITS IN BUILDING SHALL BE CLIPPING WITH ANY BUILT

ACCESSIBLE UNIT FEATURES:

1. WASHROOMS: REPLACE ENTHUSION VENT WITH 2x2x2, 10" LEVER-OPERATED LOW-VOLUME FLUENT.
2. WASHROOMS: PROVIDE AND INSTALL ALL ACCESSIBLE UNIT FEATURES TO COMPLY WITH 2018 IBC CHAPTER 11B AND 2018 CBC CHAPTER 9B.
3. WASHROOMS: PROVIDE AND INSTALL ALL ACCESSIBLE UNIT FEATURES TO COMPLY WITH 2010 ADA STANDARDS FOR ACCESSIBLE DESIGN.
4. WASHROOMS: PROVIDE AND INSTALL ALL ACCESSIBLE UNIT FEATURES TO COMPLY WITH 2018 IBC CHAPTER 11B AND 2018 CBC CHAPTER 9B.
5. WASHROOMS: PROVIDE AND INSTALL ALL ACCESSIBLE UNIT FEATURES TO COMPLY WITH 2010 ADA STANDARDS FOR ACCESSIBLE DESIGN.

ACCESSIBLE UNIT FEATURES:

1. WASHROOMS: PROVIDE AND INSTALL ALL ACCESSIBLE UNIT FEATURES TO COMPLY WITH 2018 IBC CHAPTER 11B AND 2018 CBC CHAPTER 9B.
2. WASHROOMS: PROVIDE AND INSTALL ALL ACCESSIBLE UNIT FEATURES TO COMPLY WITH 2010 ADA STANDARDS FOR ACCESSIBLE DESIGN.
3. WASHROOMS: PROVIDE AND INSTALL ALL ACCESSIBLE UNIT FEATURES TO COMPLY WITH 2018 IBC CHAPTER 11B AND 2018 CBC CHAPTER 9B.
4. WASHROOMS: PROVIDE AND INSTALL ALL ACCESSIBLE UNIT FEATURES TO COMPLY WITH 2010 ADA STANDARDS FOR ACCESSIBLE DESIGN.

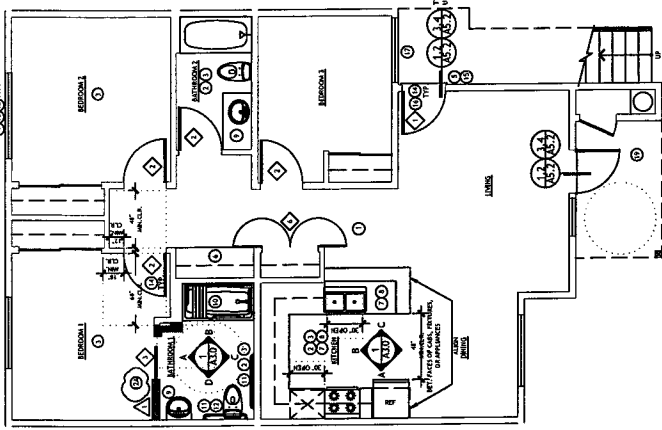

UNIT PLAN - D.2 (3BR/2BA ACC) - IMPROVEMENT
 LEVEL 1
 Scale: 3/4" = 1'-0"

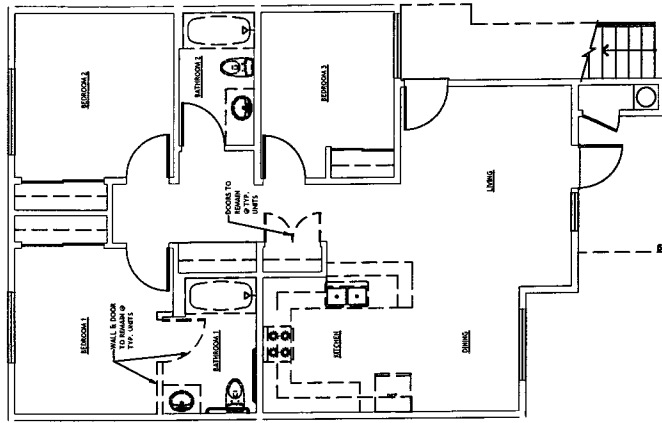

UNIT PLAN - D.2 (3BR/2BA) - DEMO FOR PROPOSED ACC UNITS
 LEVEL 1, 976 SF - (SEE NOTES FOR DEMO OF PROPOSED TYPICAL UNITS)
 Scale: 3/4" = 1'-0"

2200 SOUTH ST.
SAN MARINO, CA 91760
PHONE (918) 487-6000
FAX (918) 487-6008

PO BOX 90889
SAN MARINO, CA 91768

CHARLES PICK, ARCHITECT



X=	REWORKED (BY) OF (DATE)
---	PAINT IMPROVEMENTS
---	(IN) CONCRETE (P.O.P.)
---	(IN) GRADING
---	(IN) WALL TO REMAIN
---	(IN) WALL TO BE REMOVED
---	(IN) INTERIOR PARTITION
---	(IN) 1 HOUR RATED WALL

DRAWING REVISION LOG	
PLANNING SUBMITTAL	06-17-19
70% CONST. DOCUMENTS	06-18-19
PERMIT SUBMITTAL	11-04-19
PLAN CHECK 1	12-31-19

PROJECT NAME:
MISSION VILLAGE APARTMENTS

PROJECT LOCATION:
**28493 PUJOL STREET
TENCUCULA, CA 92590**

SHEET TITLE:
UNIT PLANS

KEYED NOTES - STANDARD UNITS

1. DEMOLISH EXISTING WALLS & REBUILD AS SEEDS. PRIME & PAINT UNIT FITCHES & BATH WALLS & CEILING THROUGHOUT WITH SEMI-GLOSS FINISH.
2. PAINT ALL UNITS: PAINT ALL FITCHES AND BATHS. TOUCH-UP/REPAIR INTERIOR SURFACES AT HEADS OF COUNTERTOPS TO MATCH ADJACENT SURFACES.
3. REPAIR AND REFINISH ALL INTERIOR SURFACES: REPAIR AND REFINISH ALL INTERIOR SURFACES, INCLUDING BATHS, KITCHENS AND HALLWAYS. WATERPROOF, WATERLOCKING PLANK OR RESILIENT SHEET RECOMMENDED IN BATHROOMS. REPLACE ALL (E) CARPET WITH (M) CARPET.
4. WINDOW COVERINGS: REPLACE WINDOW COVERINGS AT EACH WINDOW AND DOOR WITH (M) TYPE.
5. HWT SEED.
6. REPLACE ALL (E) WINDOWS & SLIDING GLASS DOORS WITH (M) WINDOW WITH SLIDING GLASS DOORS.
7. FITCHES CABINETS AND COUNTERTOPS: ALL UNITS: REPLACE EXISTING INTERIOR FITCHES CABINETS AND COUNTERTOPS WITH (M) PLUS LAMINATE COUNTERTOPS. STAINLESS STEEL SINK AND EXPANDED-GRID SLOPE-FRONT SINK.
8. BATHROOM CABINETS: ALL UNITS: REPLACE BATHROOM CABINETS, INSTALL (M) SLOPE SURFACE SINK.
9. REPAIR AND REFINISH ALL INTERIOR SURFACES: REPAIR AND REFINISH ALL INTERIOR SURFACES, INCLUDING BATHS, KITCHENS AND HALLWAYS. WATERPROOF, WATERLOCKING PLANK OR RESILIENT SHEET RECOMMENDED IN BATHROOMS. REPLACE ALL (E) CARPET WITH (M) CARPET.
10. FITCHES CABINETS: REPAIR & REPLACE DOORS AS NECESSARY.
11. FINISH: FINISH ALL INTERIOR SURFACES WITH (M) FINISH.
12. FINISH: FINISH ALL INTERIOR SURFACES WITH (M) FINISH.

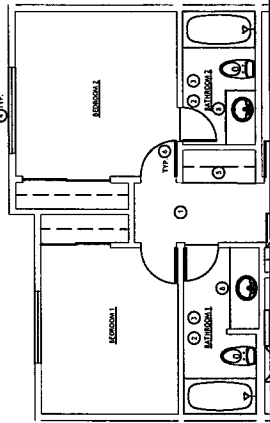

2 UNIT PLAN - D.4 (3BR/2BA) - DEMO
LEVEL 2, 1,001 SF
Scale: 1/4" = 1'-0"

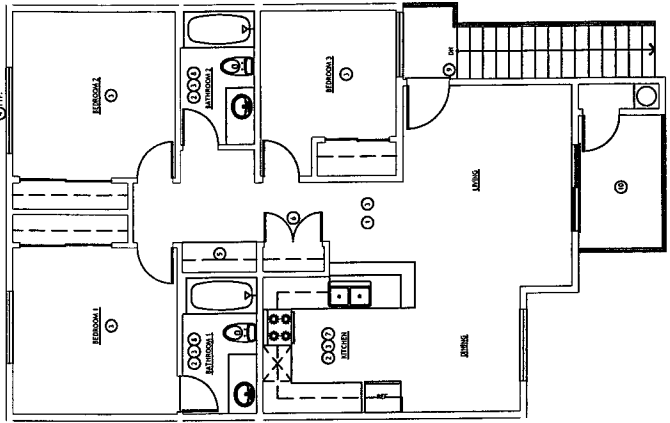

3 UNIT PLAN - D.3 (3BR/2BA) - IMPROVEMENT
LEVEL 2, 976 SF
Scale: 1/4" = 1'-0"

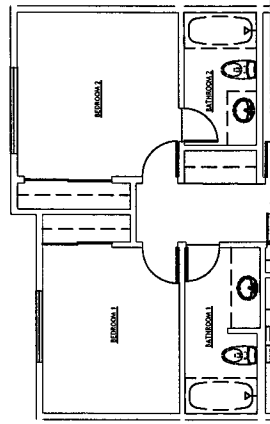

4 UNIT PLAN - D.4 (3BR/2BA) - IMPROVEMENT
LEVEL 2, 1,001 SF
Scale: 1/4" = 1'-0"

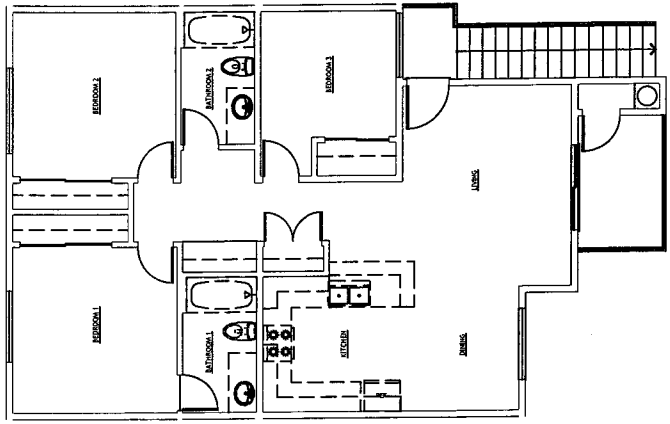

1 UNIT PLAN - D.3 (3BR/2BA) - DEMO
LEVEL 2, 976 SF
Scale: 1/4" = 1'-0"



SYMBOL	DESCRIPTION
(Hatched pattern)	RECORDED PATH OF TRAVEL
(Dotted pattern)	PAVING IMPROVEMENTS
(Horizontal lines)	FIN CONCRETE (V. E.F.)
(Vertical lines)	FIN GRABBAR
(Diagonal lines)	FIN WALL TO FINISH
(Cross-hatch)	FIN WALL TO BE FINISHED
(Stippled)	FIN INTERIOR PARTITION
(Solid black)	FIN 1 HOUR RATED WALL

DRAWING REVISION LOG

PLANNING SUBMITTAL	06-17-19
70% CONST. DOCUMENTS	06-18-19
PERMIT SUBMITTAL	11-04-19
PLAN CHECK 1	12-31-19

PROJECT NAME:
MISSION VILLAGE APARTMENTS

PROJECT LOCATION:
**28493 PUJOL STREET
TEMECULA, CA 92590**

SHEET TITLE:
INTERIOR ELEVATIONS

A3.0

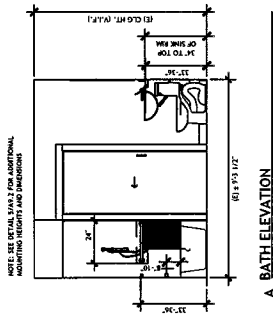
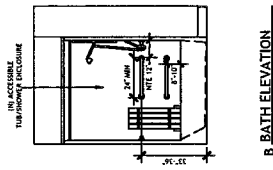
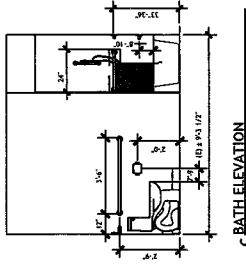
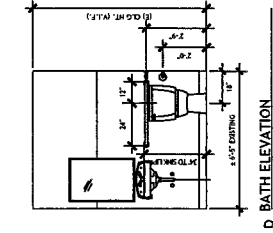

2 BATHROOM INTERIOR ELEVATIONS (ACCESSIBLE UNITS)

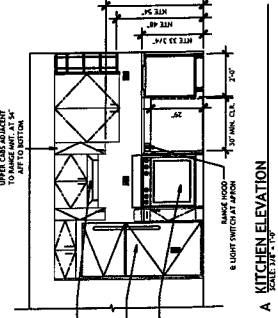
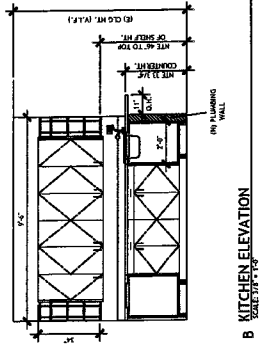
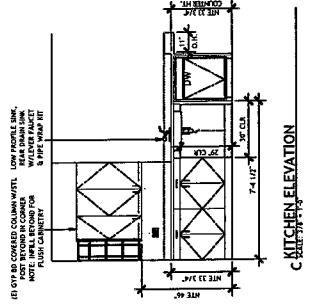

1 KITCHEN INTERIOR ELEVATIONS (ACCESSIBLE UNITS)

X	REPAINTED PART OF TRAIL
X	PAVING IMPROVEMENTS
X	CONCRETE (P.F.)
X	STAIRS
X	WALL TO REMAIN
X	WALL TO BE EMPLOYED
X	INTERIOR PARTITION
X	1 HOUR RATED WALL

DRAWING REVISION LOG	
PLANNING SUBMITTAL	06-17-19
70% CONST. DOCUMENTS	06-18-19
PERMIT SUBMITTAL	11-04-19
PLAN CHECK 1	12-31-19

PROJECT NAME:	
MISSION VILLAGE APARTMENTS	

PROJECT LOCATION:	
28493 PUJOL STREET TEMECULA, CA 92590	

SHEET TITLE:	
ELEVATIONS	

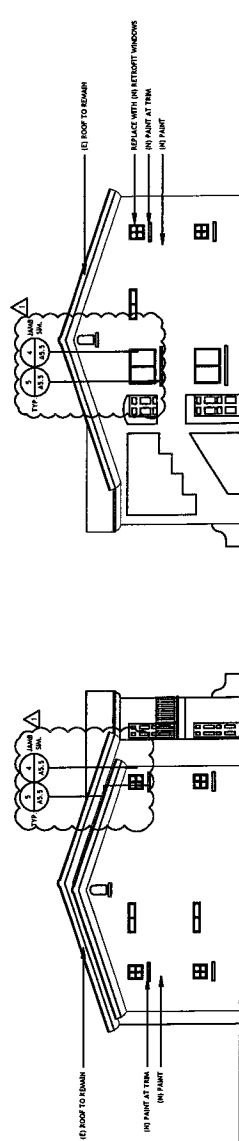
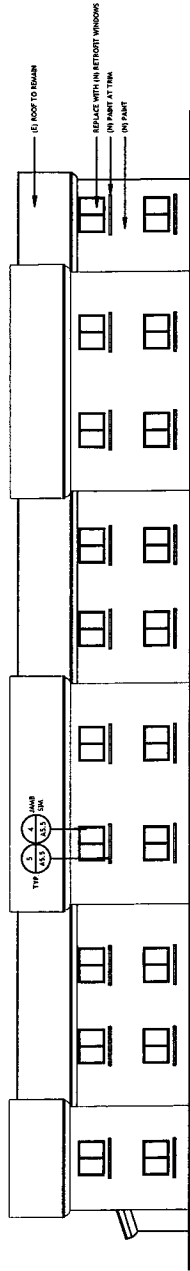
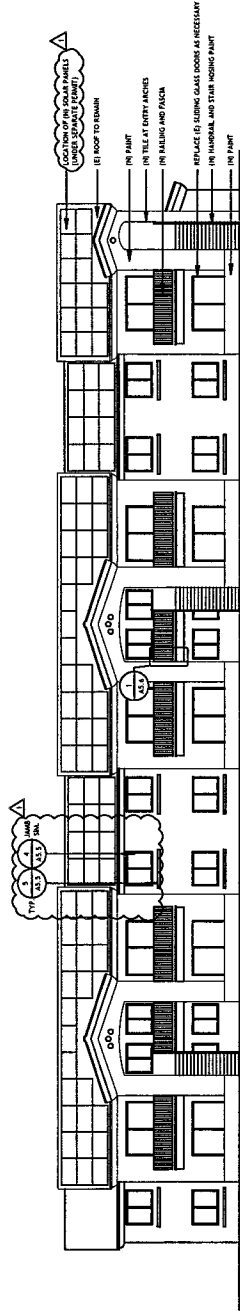

1 TYPICAL ELEVATIONS

SCALE: 1/8" = 1'-0"



①	DISCRETE PART OF TRAVEL
②	HAVING IMPROVEMENTS
③	CONCRETE (1:1.2)
④	FINISHING
⑤	FIN GRADING
⑥	TO WALL TO FINISH
⑦	TO WALL TO BE FINISHED
⑧	FOR INTERIOR PARTITION
⑨	FOR 1 HOUR RATED WALL

DRAWING REVISION LOG

PLANNING SUBMITTAL	06-17-19
25% CONST. DOCUMENTS	08-18-19
PERMIT SUBMITTAL	11-04-19
PLAN CHECK 1	12-31-19

PROJECT NAME:

MISSION VILLAGE APARTMENTS

PROJECT LOCATION:

28493 PUJOL STREET
TEMECULA, CA 92590

SHEET TITLE:

MEP UNIT PLANS

MEP2.11

KEYED NOTES

ELECTRICAL

- 1. PROVIDE UNITS LIGHTING; REPLACE EXISTING BULBS; PROVIDE 1500K UNITS WITH NEW LED HIGH EFFICIENCY TYPE. VERIFY LOCATION.
- 2. PROVIDE UNITS LIGHTING; REPLACE EXISTING BULBS; PROVIDE 1500K UNITS WITH NEW LED HIGH EFFICIENCY TYPE. VERIFY LOCATION.
- 3. ALL EXISTING PARTS WITH NEW LIGHT FIXTURES.
- 4. PROVIDE UNITS LIGHTING; REPLACE EXISTING BULBS; PROVIDE 1500K UNITS WITH NEW LED HIGH EFFICIENCY TYPE. VERIFY LOCATION.
- 5. PROVIDE UNITS LIGHTING; REPLACE EXISTING BULBS; PROVIDE 1500K UNITS WITH NEW LED HIGH EFFICIENCY TYPE. VERIFY LOCATION.
- 6. PROVIDE UNITS LIGHTING; REPLACE EXISTING BULBS; PROVIDE 1500K UNITS WITH NEW LED HIGH EFFICIENCY TYPE. VERIFY LOCATION.
- 7. PROVIDE UNITS LIGHTING; REPLACE EXISTING BULBS; PROVIDE 1500K UNITS WITH NEW LED HIGH EFFICIENCY TYPE. VERIFY LOCATION.
- 8. PROVIDE UNITS LIGHTING; REPLACE EXISTING BULBS; PROVIDE 1500K UNITS WITH NEW LED HIGH EFFICIENCY TYPE. VERIFY LOCATION.
- 9. PROVIDE UNITS LIGHTING; REPLACE EXISTING BULBS; PROVIDE 1500K UNITS WITH NEW LED HIGH EFFICIENCY TYPE. VERIFY LOCATION.
- 10. PROVIDE UNITS LIGHTING; REPLACE EXISTING BULBS; PROVIDE 1500K UNITS WITH NEW LED HIGH EFFICIENCY TYPE. VERIFY LOCATION.

PLUMBING

- 1. PROVIDE UNITS LIGHTING; REPLACE EXISTING BULBS; PROVIDE 1500K UNITS WITH NEW LED HIGH EFFICIENCY TYPE. VERIFY LOCATION.
- 2. PROVIDE UNITS LIGHTING; REPLACE EXISTING BULBS; PROVIDE 1500K UNITS WITH NEW LED HIGH EFFICIENCY TYPE. VERIFY LOCATION.
- 3. PROVIDE UNITS LIGHTING; REPLACE EXISTING BULBS; PROVIDE 1500K UNITS WITH NEW LED HIGH EFFICIENCY TYPE. VERIFY LOCATION.
- 4. PROVIDE UNITS LIGHTING; REPLACE EXISTING BULBS; PROVIDE 1500K UNITS WITH NEW LED HIGH EFFICIENCY TYPE. VERIFY LOCATION.
- 5. PROVIDE UNITS LIGHTING; REPLACE EXISTING BULBS; PROVIDE 1500K UNITS WITH NEW LED HIGH EFFICIENCY TYPE. VERIFY LOCATION.
- 6. PROVIDE UNITS LIGHTING; REPLACE EXISTING BULBS; PROVIDE 1500K UNITS WITH NEW LED HIGH EFFICIENCY TYPE. VERIFY LOCATION.
- 7. PROVIDE UNITS LIGHTING; REPLACE EXISTING BULBS; PROVIDE 1500K UNITS WITH NEW LED HIGH EFFICIENCY TYPE. VERIFY LOCATION.
- 8. PROVIDE UNITS LIGHTING; REPLACE EXISTING BULBS; PROVIDE 1500K UNITS WITH NEW LED HIGH EFFICIENCY TYPE. VERIFY LOCATION.
- 9. PROVIDE UNITS LIGHTING; REPLACE EXISTING BULBS; PROVIDE 1500K UNITS WITH NEW LED HIGH EFFICIENCY TYPE. VERIFY LOCATION.
- 10. PROVIDE UNITS LIGHTING; REPLACE EXISTING BULBS; PROVIDE 1500K UNITS WITH NEW LED HIGH EFFICIENCY TYPE. VERIFY LOCATION.

MEP NOTES

- 1. MECHANICAL OUTLET LOCATIONS WILL CORRESPOND WITH ELECTRICAL (SEE E).
- 2. PROVIDE UNITS LIGHTING; REPLACE EXISTING BULBS; PROVIDE 1500K UNITS WITH NEW LED HIGH EFFICIENCY TYPE. VERIFY LOCATION.
- 3. PROVIDE UNITS LIGHTING; REPLACE EXISTING BULBS; PROVIDE 1500K UNITS WITH NEW LED HIGH EFFICIENCY TYPE. VERIFY LOCATION.
- 4. PROVIDE UNITS LIGHTING; REPLACE EXISTING BULBS; PROVIDE 1500K UNITS WITH NEW LED HIGH EFFICIENCY TYPE. VERIFY LOCATION.
- 5. PROVIDE UNITS LIGHTING; REPLACE EXISTING BULBS; PROVIDE 1500K UNITS WITH NEW LED HIGH EFFICIENCY TYPE. VERIFY LOCATION.
- 6. PROVIDE UNITS LIGHTING; REPLACE EXISTING BULBS; PROVIDE 1500K UNITS WITH NEW LED HIGH EFFICIENCY TYPE. VERIFY LOCATION.
- 7. PROVIDE UNITS LIGHTING; REPLACE EXISTING BULBS; PROVIDE 1500K UNITS WITH NEW LED HIGH EFFICIENCY TYPE. VERIFY LOCATION.
- 8. PROVIDE UNITS LIGHTING; REPLACE EXISTING BULBS; PROVIDE 1500K UNITS WITH NEW LED HIGH EFFICIENCY TYPE. VERIFY LOCATION.
- 9. PROVIDE UNITS LIGHTING; REPLACE EXISTING BULBS; PROVIDE 1500K UNITS WITH NEW LED HIGH EFFICIENCY TYPE. VERIFY LOCATION.
- 10. PROVIDE UNITS LIGHTING; REPLACE EXISTING BULBS; PROVIDE 1500K UNITS WITH NEW LED HIGH EFFICIENCY TYPE. VERIFY LOCATION.

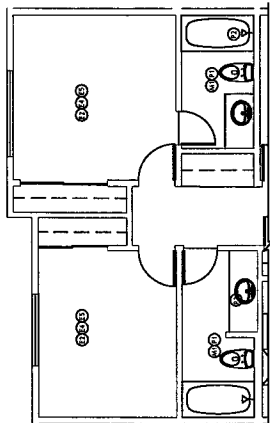

1 UNIT PLAN - C (2BR/1BA) - MEP LEVEL 1 Scale: 1/4" = 1'-0"

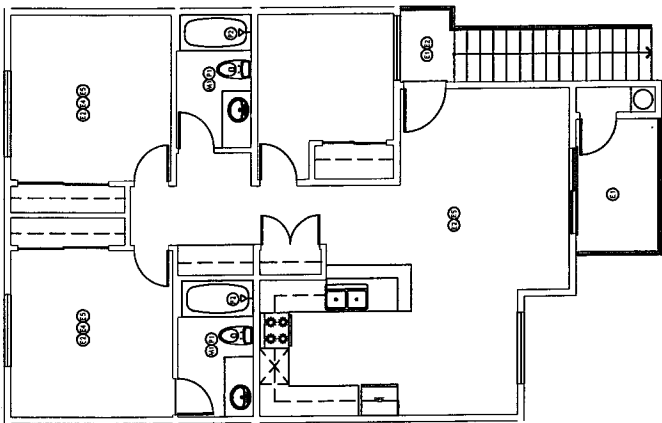

2 UNIT PLAN - D.3 (3BR/2BA) - MEP LEVEL 2 Scale: 1/4" = 1'-0"



3 UNIT PLAN - D.3 (3BR/2BA) - MEP LEVEL 2 Scale: 1/4" = 1'-0"

8550 POWERS BLVD
SAN RAFAEL, CA 94901
PHONE (415) 457-4058
FAX (415) 457-4066
BOLTON WOODS
SAN RAFAEL, CA 94915

CHARLES PICK, ARCHITECT



SYMBOL	DESCRIPTION
X-X-X	REQUIRED PATH OF TRAVEL
---	PAINT IMPROVEMENTS
---	(R) CONCRETE (V.E.F.)
---	(R) GABING
---	(R) WALL TO EXAMIN
---	(R) WALL TO BE FINISHED
---	(R) INTERIOR PARTITION
---	(R) 1 HOUR RATED WALL

DRAWING REVISION LOG	DATE
PLANNING SUBMITTAL	06-17-19
70% CONST. DOCUMENTS	06-18-19
PERMIT SUBMITTAL	11-04-19
PLAN CHECK 1	12-31-19

PROJECT NAME:
MISSION VILLAGE
APARTMENTS

PROJECT LOCATION:
28493 PULJOI STREET
TEMECULA, CA 92590

SHEET TITLE:
MEP UNIT
PLANS

MEP2.12

KEYED NOTES

- ELECTRICAL**
1. ALL ELECTRICAL WORK SHALL BE INSTALLED IN ACCORDANCE WITH THE NATIONAL ELECTRICAL CODE (NEC) AND ALL LOCAL ORDINANCES.
 2. ALL NEW ELECTRICAL WORK SHALL BE INSTALLED IN ACCORDANCE WITH THE NATIONAL ELECTRICAL CODE (NEC) AND ALL LOCAL ORDINANCES.
 3. ALL ELECTRICAL WORK SHALL BE INSTALLED IN ACCORDANCE WITH THE NATIONAL ELECTRICAL CODE (NEC) AND ALL LOCAL ORDINANCES.
 4. ALL ELECTRICAL WORK SHALL BE INSTALLED IN ACCORDANCE WITH THE NATIONAL ELECTRICAL CODE (NEC) AND ALL LOCAL ORDINANCES.
 5. ALL ELECTRICAL WORK SHALL BE INSTALLED IN ACCORDANCE WITH THE NATIONAL ELECTRICAL CODE (NEC) AND ALL LOCAL ORDINANCES.
 6. ALL ELECTRICAL WORK SHALL BE INSTALLED IN ACCORDANCE WITH THE NATIONAL ELECTRICAL CODE (NEC) AND ALL LOCAL ORDINANCES.

- MECHANICAL**
1. ALL MECHANICAL WORK SHALL BE INSTALLED IN ACCORDANCE WITH THE NATIONAL MECHANICAL CODE (NMC) AND ALL LOCAL ORDINANCES.
 2. ALL MECHANICAL WORK SHALL BE INSTALLED IN ACCORDANCE WITH THE NATIONAL MECHANICAL CODE (NMC) AND ALL LOCAL ORDINANCES.
 3. ALL MECHANICAL WORK SHALL BE INSTALLED IN ACCORDANCE WITH THE NATIONAL MECHANICAL CODE (NMC) AND ALL LOCAL ORDINANCES.
 4. ALL MECHANICAL WORK SHALL BE INSTALLED IN ACCORDANCE WITH THE NATIONAL MECHANICAL CODE (NMC) AND ALL LOCAL ORDINANCES.
 5. ALL MECHANICAL WORK SHALL BE INSTALLED IN ACCORDANCE WITH THE NATIONAL MECHANICAL CODE (NMC) AND ALL LOCAL ORDINANCES.
 6. ALL MECHANICAL WORK SHALL BE INSTALLED IN ACCORDANCE WITH THE NATIONAL MECHANICAL CODE (NMC) AND ALL LOCAL ORDINANCES.

- PLUMBING**
1. ALL PLUMBING WORK SHALL BE INSTALLED IN ACCORDANCE WITH THE NATIONAL PLUMBING CODE (NPC) AND ALL LOCAL ORDINANCES.
 2. ALL PLUMBING WORK SHALL BE INSTALLED IN ACCORDANCE WITH THE NATIONAL PLUMBING CODE (NPC) AND ALL LOCAL ORDINANCES.
 3. ALL PLUMBING WORK SHALL BE INSTALLED IN ACCORDANCE WITH THE NATIONAL PLUMBING CODE (NPC) AND ALL LOCAL ORDINANCES.
 4. ALL PLUMBING WORK SHALL BE INSTALLED IN ACCORDANCE WITH THE NATIONAL PLUMBING CODE (NPC) AND ALL LOCAL ORDINANCES.
 5. ALL PLUMBING WORK SHALL BE INSTALLED IN ACCORDANCE WITH THE NATIONAL PLUMBING CODE (NPC) AND ALL LOCAL ORDINANCES.
 6. ALL PLUMBING WORK SHALL BE INSTALLED IN ACCORDANCE WITH THE NATIONAL PLUMBING CODE (NPC) AND ALL LOCAL ORDINANCES.

MEP NOTES

1. RECEPTACLE LOCATIONS SHALL COMPLY WITH THE NATIONAL ELECTRICAL CODE (NEC).
2. ALL RECEPTACLE LOCATIONS SHALL BE INSTALLED IN ACCORDANCE WITH THE NATIONAL ELECTRICAL CODE (NEC).
3. ALL RECEPTACLE LOCATIONS SHALL BE INSTALLED IN ACCORDANCE WITH THE NATIONAL ELECTRICAL CODE (NEC).
4. ALL RECEPTACLE LOCATIONS SHALL BE INSTALLED IN ACCORDANCE WITH THE NATIONAL ELECTRICAL CODE (NEC).
5. ALL RECEPTACLE LOCATIONS SHALL BE INSTALLED IN ACCORDANCE WITH THE NATIONAL ELECTRICAL CODE (NEC).
6. ALL RECEPTACLE LOCATIONS SHALL BE INSTALLED IN ACCORDANCE WITH THE NATIONAL ELECTRICAL CODE (NEC).

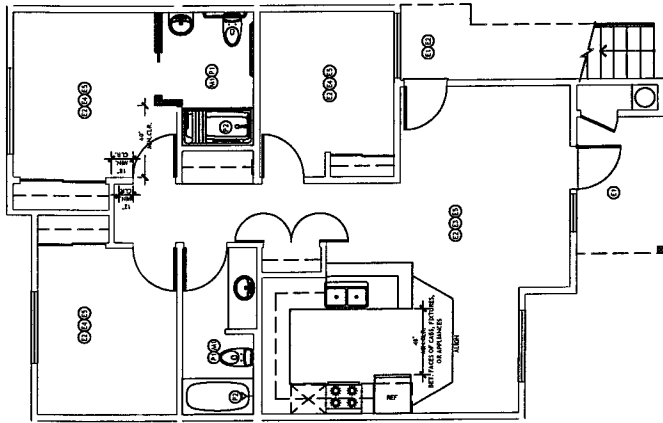

2 UNIT PLAN - D.1 (3BR/2BA ACC) - MEP
LEVEL 1
Scale: 1/8" = 1'-0"

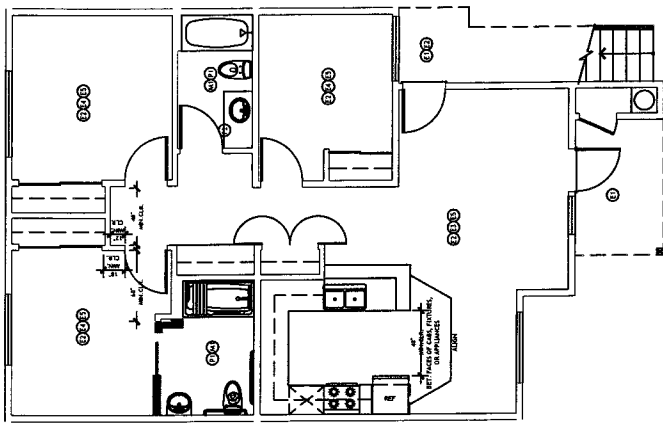

1 UNIT PLAN - D.2 (3BR/2BA ACC) - MEP
LEVEL 1
Scale: 1/8" = 1'-0"

Exhibit C

Description of Housing

MISSION VILLAGE II APARTMENTS

EXHIBIT C

DESCRIPTION OF HOUSING

The project site for 76 Apartments is a 4.16 acre site located at 28493 Pujol Street in Temecula, CA

Assessor's Parcel Number(s): 940-310-051, 940-310-050, 922-054-021, 922-054-022, 922-054-023

The total number of units covered by this Agreement is 8.

The contract units will be distributed through 6 of the 8 buildings in the community: Buildings A, B, C, D, E and G.

Number of contract units by area (size) and number of bedrooms and bathrooms;

<i>No. of Units</i>	<i>Unit Size</i>	<i>Baths</i>	<i>Avg. Sq. Ft.</i>
3	Two-Bedroom	1	825
5	Three-Bedroom	2	1,053

Services, maintenance, or equipment to be supplied by the owner without charges in addition to the rent to owner;

Services will be provided to residents as described in this application and in the Resident Services Delivery Plan attachment in Exhibit C.

Maintenance for the grounds will be performed by a professional maintenance company, with whom Solari Enterprises, our property management company, will have a contract. The property management company has staff that performs emergency work or standard repairs within the building.

Pest control services are by contract and are performed in the building on a continuous basis. Capital improvement work on the building, beyond the scope of routine maintenance, will be performed by a licensed contractor when necessary. The property management company will review the scope of work and approve selection of a licensed contractor for activity involving major plumbing, electrical, or mechanical systems.

The exterior of the building will require routine maintenance. The interior common areas of the building will be painted as needed. Units will be painted on an as-needed basis when tenants move out. Annual inspections of the building to assess maintenance needs will be conducted by the property management company and reviewed by Contractor's representative. The on-site manager is responsible for conducting ongoing assessments of common areas. Unit inspections will be conducted at least annually, and as needed, with prior notice to tenants.

Tenants with maintenance requests will complete a request for service form and present it to the resident manager. The manager will document the request and schedule the work to for completion. The manager will make a determination as to whether the request requires emergency or routine attentions. All emergency repairs will be conducted within 24 hours of the request. Detailed provisions for repairs are incorporated into the management agreement.

Services, Maintenance, and Equipment to be Provided by the Owner Without Charges in Addition to Rent to Owner:

- Maintenance of building exterior, interior, and site areas
- Utilities paid by Owner – Gas, water, trash and sewer.
- Common area, tot lot's, laundry room, parking area, pool, community center including clubhouse kitchen and computer lab.
- Common laundry machines – Laundry machines are leased and usage paid by residents.

Utilities available to the contract units, including a specification of utility services to be paid by owner (without charges in addition to rent) and utility services to be paid by the tenant.

Item	Landlord Pays/Provides	Tenant Pays
Hot Water - Gas	X	
Water	X	
Basic Electricity		X
Electric - Cooking		X
Heat - Electric		X
Other Electric		X
Heat - Gas	N/A	
Sewer Service	X	
Garbage Collection	X	

Estimated initial rent to owner for the contract units.

Bedroom Size	Estimated Initial Contract Rent
2 Bedroom (3 units)	\$1,221 – PBV
3 Bedroom (5 units)	\$1,749 – PBV

All rents pending rent reasonableness approval with HQS inspections and compliance monitoring approval.

MISSION VILLAGE II APARTMENTS

RESIDENT SERVICES DELIVERY PLAN

Large Family Project

This project is a 100% affordable large family project. With a total of 76 units, Mission Village provides 2 and 3 bedroom units to families earning between 45-60% of the area median income.

Enhanced resident services will be provided as evidenced by the attached Memorandum of Understanding with Solari Enterprises. The following services will be provided to residents at no additional cost:

- After School Tutoring and homework assistance for 10 hours/week minimum
- Adult education classes to include computer training, financial literacy, resume building and ESL classes
- Employment assistance and workforce development training

Exhibit D

Form of PBV Housing Assistance Payments Contract
Rehabilitation

**U.S. Department of Housing and Urban Development
Office of Public and Indian Housing**

**SECTION 8 PROJECT-BASED VOUCHER PROGRAM
HOUSING ASSISTANCE PAYMENTS CONTRACT**

NEW CONSTRUCTION OR REHABILITATION

PART 1 OF HAP CONTRACT

Public reporting burden for this collection of information is estimated to average 2 hours. This includes the time for collecting, reviewing and reporting the data. The information is being collected as required by 24 CFR 983.202, which requires the PHA to enter into a HAP contract with the owner to provide housing assistance payments for eligible families. This agency may not conduct or sponsor, and a person is not required to respond to, a collection of information unless that collection displays a valid OMB control number. Assurances of confidentiality are not provided under this collection.

Privacy Act Statement. HUD is committed to protecting the privacy of individuals' information stored electronically or in paper form, in accordance with federal privacy laws, guidance, and best practices. HUD expects its third-party business partners, including Public Housing Authorities, who collect, use maintain, or disseminate HUD information to protect the privacy of that information in Accordance with applicable law.

1. CONTRACT INFORMATION

a. Parties

This housing assistance payments (HAP) contract is entered into between:

Housing Authority of the County of Riverside (PHA) and
Temecula Gardens II, L.P. (owner).

b. Contents of contract

The HAP contract consists of Part 1, Part 2, and the contract exhibits listed in paragraph c.

c. Contract exhibits

The HAP contract includes the following exhibits:

EXHIBIT A: TOTAL NUMBER OF UNITS IN PROJECT COVERED BY

THIS HAP CONTRACT; INITIAL RENT TO OWNER; AND DESCRIPTION OF THE CONTRACT UNITS. (See 24 CFR 983.203 for required items.) If this is a multi-stage project, this exhibit must include a description of the units in each completed phase.

EXHIBIT B: SERVICES, MAINTENANCE AND EQUIPMENT TO BE PROVIDED BY THE OWNER WITHOUT CHARGES IN ADDITION TO RENT TO OWNER

EXHIBIT C: UTILITIES AVAILABLE IN THE CONTRACT UNITS, INCLUDING A LISTING OF UTILITY SERVICES TO BE PAID BY THE OWNER (WITHOUT CHARGES IN ADDITION TO RENT TO OWNER) AND UTILITIES TO BE PAID BY THE TENANTS

EXHIBIT D: FEATURES PROVIDED TO COMPLY WITH PROGRAM ACCESSIBILITY FEATURES OF SECTION 504 OF THE REHABILITATION ACT OF 1973

ADDITIONAL EXHIBITS

d. **Single-Stage and Multi-Stage Contracts (place a check mark in front of the applicable project description).**

Single-Stage Project

This is a single-stage project. For all contract units, the effective date of the HAP contract is: 02/15/2020

Multi-Stage Project

This is a multi-stage project. The units in each completed stage are designated in Exhibit A.

The PHA enters the effective date for each stage after completion and PHA acceptance of all units in that stage. The PHA enters the effective date for each stage in the "Execution of HAP contract for contract units completed and accepted in stages" (starting on page 10).

The annual anniversary date of the HAP contract for all contract units in this multi-stage project is the anniversary of the effective date of the HAP

contract for the contract units included in the first stage. The expiration date of the HAP contract for all of the contract units completed in stages must be concurrent with the end of the HAP contract term for the units included in the first stage (see 24 CFR 983.206(c)).

e. Term of the HAP contract

1. Beginning of term

The PHA may not enter into a HAP contract for any contract unit until the PHA (or an independent entity, as applicable) has determined that the unit meets PBV inspection requirements. The term of the HAP contract for any unit begins on the effective date of the HAP contract.

2. Length of initial term

a. Subject to paragraph 2.b, the initial term of the HAP contract for any contract units is: 20 years.

b. The initial term of the HAP contract for any unit may not be less than one year, nor more than twenty years.

3. Extension of term

The PHA and owner may agree to enter into an extension of the HAP contract at the time of initial HAP contract execution, or any time prior to expiration of the contract. Any extension, including the term of such extension, must be in accordance with HUD requirements. A PHA must determine that any extension is appropriate to achieve long-term affordability of the housing or expand housing opportunities.

4. Requirement for sufficient appropriated funding

a. The length of the initial term and any extension term shall be subject to availability, as determined by HUD, or by the PHA in accordance with HUD requirements, of sufficient appropriated funding (budget authority), as provided in appropriations acts and in the PHA's annual contributions contract (ACC) with HUD, to make full payment of housing assistance payments due to the owner for any contract year in accordance with the HAP contract.

- b. The availability of sufficient funding must be determined by HUD or by the PHA in accordance with HUD requirements. If it is determined that there may not be sufficient funding to continue housing assistance payments for all contract units and for the full term of the HAP contract, the PHA has the right to terminate the HAP contract by notice to the owner for all or any of the contract units. Such action by the PHA shall be implemented in accordance with HUD requirements.

f. Occupancy and payment

1. Payment for occupied unit

During the term of the HAP contract, the PHA shall make housing assistance payments to the owner for the months during which a contract unit is leased to and occupied by an eligible family. If an assisted family moves out of a contract unit, the owner may keep the housing assistance payment for the calendar month when the family moves out (“move-out month”). However, the owner may not keep the payment if the PHA determines that the vacancy is the owner’s fault.

2. Vacancy payment

THE PHA HAS DISCRETION WHETHER TO INCLUDE THE VACANCY PAYMENT PROVISION (PARAGRAPH e.2), OR TO STRIKE THIS PROVISION FROM THE HAP CONTRACT FORM.

- a. If an assisted family moves out of a contract unit, the PHA may provide vacancy payments to the owner for a PHA-determined vacancy period extending from the beginning of the first calendar month after the move-out month for a period not exceeding two full months following the move-out month.
- b. The vacancy payment to the owner for each month of the maximum two-month period will be determined by the PHA, and cannot exceed the monthly rent to owner under the assisted lease, minus any portion of the rental payment received by the owner (including amounts available from the tenant’s security deposit). Any vacancy payment may cover only the period the unit remains vacant.

- c. The PHA may make vacancy payments to the owner only if:
 - 1. The owner gives the PHA prompt, written notice certifying that the family has vacated the unit and the date when the family moved out (to the best of the owner's knowledge and belief);
 - 2. The owner certifies that the vacancy is not the fault of the owner and that the unit was vacant during the period for which payment is claimed;
 - 3. The owner certifies that it has taken every reasonable action to minimize the likelihood and length of vacancy; and
 - 4. The owner provides any additional information required and requested by the PHA to verify that the owner is entitled to the vacancy payment.
- d. The PHA must take every reasonable action to minimize the likelihood and length of vacancy.
- e. The owner may refer families to the PHA and recommend selection of such families from the PHA waiting list for occupancy of vacant units.
- f. The owner must submit a request for vacancy payments in the form and manner required by the PHA and must provide any information or substantiation required by the PHA to determine the amount of any vacancy payments.

3. PHA is not responsible for family damage or debt to owner

Except as provided in this paragraph e (Occupancy and Payment), the PHA will not make any other payment to the owner under the HAP contract. The PHA will not make any payment to the owner for any damages to the unit, or for any other amounts owed by a family under the family's lease.

g. Income-mixing requirement

- 1. Except as provided in paragraphs f.2 through f.5 below, the PHA will not

make housing assistance payments under the HAP contract for more than the greater of 25 units or 25 percent of the total number of dwelling units (assisted or unassisted) in any project. The term "project" means a single building, multiple contiguous buildings, or multiple buildings on contiguous parcels of land assisted under this HAP contract.

2. The limitation in paragraph f.1 does not apply to single-family buildings.
3. In referring eligible families to the owner for admission to the number of contract units in any project exceeding the 25 unit or 25 percent limitation under paragraph f.1, the PHA shall give preference to elderly families or to families eligible for supportive services, for the number of contract units designated for occupancy by such families. The owner shall rent the designated number of contract units to such families referred by the PHA from the PHA waiting list.
4. Up to the greater of 25 units or 40 percent of units (instead of the greater of 25 units or 25 percent of units) in a project may be project-based if the project is located in a census tract with a poverty rate of 20 percent or less.
5. Units that were previously subject to certain federal rent restrictions or receiving another type of long-term housing subsidy provided by HUD do not count toward the income-mixing requirement if, in the five years prior to issuance of the Request for Proposal or notice of owner selection (for projects selected based on a prior competition or without competition), the unit received one of the forms of HUD assistance or was under a federal rent restriction as described in f.6 and f.7, below.
6. The following specifies the number of contract units (if any) that received one of the following forms of HUD assistance (enter the number of contract units in front of the applicable form of assistance):

___ Public Housing or Operating Funds;

8 Project-Based Rental Assistance (including Mod Rehab and Mod Rehab Single-Room Occupancy);

___ Housing for the Elderly (Section 202 or the Housing Act of 1959);

___ Housing for Persons with Disabilities (Section 811 of the Cranston-Gonzalez Affordable Housing Act);

- Rent Supplement Program;
- Rental Assistance Program;
- Flexible Subsidy Program.

The following total number of contract units received a form of HUD assistance listed above: 8. If all of the units in the project received such assistance, you may skip sections g.7 and g.8, below.

7. The following specifies the number of contract units (if any) that were under any of the following federal rent restrictions (enter the number of contract units in front of the applicable type of federal rent restriction):

- Section 236;
- Section 221(d)(3) or (d)(4) BMIR (below-market interest rate);
- Housing for the Elderly (Section 202 or the Housing Act of 1959);
- Housing for Persons with Disabilities (Section 811 of the Cranston-Gonzalez Affordable Housing Act);
- Flexible Subsidy Program.

The following total number of contract units were subject to a federal rent restriction listed above: 0. If all of the units in the project were subject to a federal rent restriction, you may skip section g.8, below.

8. The following specifies the number of contract units (if any) designated for occupancy by elderly families or by families eligible for supportive services:

a Place a check mark here if any contract units are designated for occupancy by elderly families; The following number of contract units shall be rented to elderly families:

_____.

b. Place a check mark here if any contract units are designated for occupancy by families eligible for supportive services. The

following number of contract units shall be rented to families
eligible for supportive services:

8

9. The PHA and owner must comply with all HUD requirements regarding income mixing.

EXECUTION OF HAP CONTRACT FOR SINGLE-STAGE PROJECT

PUBLIC HOUSING AGENCY (PHA) Name of PHA (Print) Housing Authority of the County of Riverside
By: Signature of authorized representative
Carrie Harmon, Deputy Executive Director
Name and official title (Print)
Date
OWNER Name of Owner (Print) Temecula Gardens II, L.P.
By: Signature of authorized representative
James Silverwood, General Partner
Name and official title (Print)
01/23/2020
Date

**EXECUTION OF HAP CONTRACT FOR CONTRACT UNITS COMPLETED
AND ACCEPTED IN STAGES**

(For multi-stage projects, at acceptance of each stage, the PHA and the owner sign the HAP contract execution for the completed stage.)

STAGE NO. 1: The Contract is hereby executed for the contract units in this stage.	
STAGE EFFECTIVE DATE: The effective date of the Contract for this stage is:	
Date	02/15/2020
PUBLIC HOUSING AGENCY (PHA)	
Name of PHA (Print)	
By:	
Signature of authorized representative	
Name and official title (Print)	
Date	
OWNER	
Name of Owner (Print)	Temecula Gardens II, L.P.
By:	
Signature of authorized representative	
James Silverwood, General Partner	
Name and official title (Print)	
Date	01/23/2020
Date	

STAGE NO. 2: The Contract is hereby executed for the contract units in this stage.
STAGE EFFECTIVE DATE: The effective date of the Contract for this stage is:
Date
PUBLIC HOUSING AGENCY (PHA) Name of PHA (Print)
By:
Signature of authorized representative
Name and official title (Print)
Date
OWNER Name of Owner (Print)
By:
Signature of authorized representative
Name and official title (Print)
Date

STAGE NO. 3: The Contract is hereby executed for the contract units in this stage.
STAGE EFFECTIVE DATE: The effective date of the Contract for this stage is:
Date
PUBLIC HOUSING AGENCY (PHA)
Name of PHA (Print)
By:
Signature of authorized representative
Name and official title (Print)
Date
OWNER
Name of Owner (Print)
By:
Signature of authorized representative
Name and official title (Print)
Date

STAGE NO. __: The Contract is hereby executed for the contract units in this stage.
STAGE EFFECTIVE DATE: The effective date of the Contract for this stage is:
Date
PUBLIC HOUSING AGENCY (PHA) Name of PHA (Print)
By:
Signature of authorized representative
Name and official title (Print)
Date
OWNER Name of Owner (Print)
By:
Signature of authorized representative
Name and official title (Print)
Date

**Tenancy Addendum
Section 8 Project-Based
Voucher Program**
(to be attached to the lease)

**U.S. Department of Housing
and Urban Development**
Office of Public and Indian Housing

OMB Approval No. 2577-0169
(exp. 07/31/2022)

Public reporting burden for this collection of information is estimated to average 0.25 hours. This includes the time for collecting, reviewing and reporting the data. The information is being collected as required by 24 CFR 983.256(b)(3), under which the lease between the owner and the tenant must include a HUD-required tenancy addendum. This agency may not conduct or sponsor, and a person is not required to respond to, a collection of information unless that collection displays a valid OMB control number. Assurances of confidentiality are not provided under this collection.

Privacy Act Statement. The Department of Housing and Urban Development (HUD) is authorized to collect the information required on this form by Section 8 of the U.S. Housing Act of 1937 (42 U.S.C. 1437f). Collection of the family members' names, unit address, and owner name is mandatory. The information is used to provide Section 8 PBV assistance in the form of housing assistance payments. The information also specifies what utilities and appliances are to be supplied by the owner and the tenant. HUD may disclose this information to Federal, State, and local agencies when relevant to civil, criminal, or regulatory investigations and prosecutions. It will not be otherwise disclosed or released outside of HUD, except as permitted or required by law. Failure to provide any of the information may result in delay or rejection of family or owner participation in the PBV program.

Instructions for use of Tenancy Addendum:

This tenancy addendum is used in the Section 8 project-based voucher (PBV) program. Under the program, HUD provides funds to a public housing agency (PHA) for rent subsidy on behalf of eligible families. The main regulation for this program is 24 Code of Federal Regulations Part 983.

The tenancy addendum has two parts:

Part A: Tenancy Addendum Information (fill-ins). See section by section instructions.

Part B: Tenancy addendum (no information is entered in this part).

How to fill in Part A - Section by Section Instructions:

Section 2: Tenant

Enter full name of tenant.

Section 3. Contract Unit

Enter address of unit, including apartment number, if any.

Section 4. Household Members

Enter full names of all PHA-approved household members. Specify if any such person is a live-in aide, which is a person approved by the PHA to reside in the unit to provide supportive services for a family member who is a person with disabilities.

Section 5. Initial Lease Term

Enter first date and last date of initial lease term. The initial lease term must be for at least one year. 24 CFR § 983.256(f).

Section 6. Initial Rent to Owner

Enter the amount of the monthly rent to owner during the initial lease term.

Section 7. Initial Tenant Rent

Enter the initial monthly amount of tenant rent.

Section 8. Housing Assistance Payment

Enter the initial amount of the monthly housing assistance payment.

Section 9. Utilities and Appliances

The lease must specify what utilities and appliances are to be supplied by the owner, and what utilities and appliances are to be supplied by the tenant. Fill in section 9 to show who is responsible to provide or pay for utilities and appliances.

Part A of the Tenancy Addendum

(Fill out all of the information in Part A.)

1. **Contents of Tenancy Addendum**

This Tenancy Addendum has two parts:

Part A: Tenancy Addendum Information

Part B: Tenancy Addendum

2. **Tenant**

3. **Contract Unit**

4. **Household**

The following persons may reside in the unit. Other persons may not be added to the household without prior written approval of the owner and the PHA.

5. **Initial Lease Term**

The initial lease term begins on (mm/dd/yyyy): _____

The initial lease term ends on (mm/dd/yyyy): _____

6. **Initial Rent to Owner**

The initial rent to owner is: \$ _____

7. **Initial Tenant Rent**

The initial tenant rent is: \$ _____ per month. The amount of the tenant rent is subject to change by the PHA during the term of the lease in accordance with HUD requirements.

8. **Initial Housing Assistance Payment**

At the beginning of the Housing Assistance Payments (HAP) contract term, the amount of the housing assistance payment by the PHA to the owner is \$ _____ per month. The amount of the monthly housing assistance payment by the PHA to the owner is subject to change during the HAP contract term in accordance with HUD requirements.

9. Utilities and Appliances

The owner shall provide or pay for the utilities and appliances indicated below by an "O". The tenant shall provide or pay for the utilities and appliances indicated below by a "T". Unless otherwise specified below, the owner shall pay for all utilities and appliances provided by the owner.

Item	Specify fuel type			Provided by	Paid by
Heating	<input type="checkbox"/> Natural gas	<input type="checkbox"/> Bottle gas <input type="checkbox"/> Oil or Electric	<input type="checkbox"/> Coal or Other		
Cooking	<input type="checkbox"/> Natural gas	<input type="checkbox"/> Bottle gas <input type="checkbox"/> Oil or Electric	<input type="checkbox"/> Coal or Other		
Water Heating	<input type="checkbox"/> Natural gas	<input type="checkbox"/> Bottle gas <input type="checkbox"/> Oil or Electric	<input type="checkbox"/> Coal or Other		
Other Electric					
Water					
Sewer					
Trash Collection					
Air Conditioning					
Refrigerator					
Range/Microwave					
Other (specify)					

**Signatures:
Owner**

Tenant

Print or Type Name of Owner

Print or Type Name of Family Representative

Signature

Signature

Print or Type Name and Title of Signatory

Print or Type Name of Family Representative

Date

Date

Part B of the Tenancy Addendum

1. Section 8 Project-Based Voucher (PBV) Program

- a. The owner is leasing the contract unit to the tenant for occupancy by the tenant's family with assistance for a tenancy under the Section 8 PBV program of the United States Department of Housing and Urban Development (HUD).
- b. The owner has entered into a Housing Assistance Payments Contract (HAP contract) with the public housing agency (PHA) under the PBV program. Under the HAP contract, the PHA will make housing assistance payments to the owner to assist the tenant in leasing the unit from the owner.

2. Lease

- a. The owner has given the PHA a copy of the lease, including any revisions agreed to by the owner and the tenant. The owner certifies that the terms of the lease are in accordance with HUD requirements and the lease includes the tenancy addendum.
- b. The tenant shall have the right to enforce the tenancy addendum against the owner. If there is any conflict between the tenancy addendum and any other provisions of the lease, the language of the tenancy addendum shall control.

3. Use of Contract Unit

- a. During the lease term, the family will reside in the contract unit with assistance under the PBV program.
- b. The composition of the household must be approved by the PHA. The family must promptly inform the PHA of the birth, adoption or court-awarded custody of a child. Other persons may not be added to the household without prior written approval of the owner and the PHA.
- c. The contract unit may be used for residence only by the PHA-approved household members. The unit must be the family's only residence. Members of the household may engage in legal profit-making activities incidental to primary use of the unit for residence by members of the family.
- d. The tenant may not sublease or let the unit.
- e. The tenant may not assign the lease or transfer the unit.

4. Rent to Owner

- a. The initial and redetermined rent to owner are established in accordance with HUD requirements.
- b. During the term of the lease (including the initial term of the lease and any extension term), the rent to owner may at no time exceed:
 - (1) The reasonable rent for the unit as most recently determined or redetermined by the PHA in accordance with HUD requirements, or
 - (2) Rent charged by the owner for comparable unassisted units in the premises.

5. Family Payment to Owner

- a. The tenant rent is the portion of the monthly rent to owner paid by the family. The PHA determines the tenant rent in accordance with HUD requirements. Any changes in the amount of the tenant rent will be effective on the date stated in a notice by the PHA to the family and the owner.
- b. Each month, the PHA will make a housing assistance payment to the owner on behalf of the family in accordance with the HAP contract. The amount of the monthly housing assistance payment will be determined by the PHA in accordance with HUD requirements for a tenancy under the Section 8 PBV program.
- c. The monthly housing assistance payment shall be credited against the monthly rent to owner for the contract unit.
- d. The tenant is not responsible for paying the portion of rent to owner covered by the PHA housing assistance payment under the HAP contract between the owner and the PHA. A PHA failure to pay the housing assistance payment to the owner is not a violation of the lease. The owner may not terminate the tenancy for nonpayment of the PHA housing assistance payment.
- e. The owner may not charge or accept, from the family or from any other source, any payment for rent of the unit in addition to the rent to owner. The rent to owner includes all housing services, maintenance, utilities and appliances to be provided and paid by the owner in accordance with the lease. The rent to owner does not include charges for non-housing services such as food, furniture or supportive services provided by the owner.
- f. The owner must immediately return any excess rent payment to the tenant.

6. Other Fees and Charges

- a. With the exception of families receiving PBV assistance in assisted living developments (see paragraph b. below), the owner may not require the tenant or family members to pay charges for any meals or supportive services which may be provided by the owner. Nonpayment of any such charges is not grounds for termination of tenancy.
- b. In assisted living developments receiving project-based assistance, the owner may charge tenants, family members, or both for meals or supportive services. Any such charges must be specified in the lease. These charges may not be included in the rent to owner, nor may the value of meals and supportive services be included in the calculation of the reasonable rent. Non-payment of such charges is grounds for termination of the lease by the owner in assisted living developments.
- c. The owner may not charge the tenant extra amounts for items customarily included in rent to owner in the locality, or provided at no additional cost to unsubsidized tenants in the premises.

7. Maintenance, Utilities, and Other Services

a. Maintenance

- (1) The owner must maintain the unit and premises in accordance with the HQS.
- (2) Maintenance and replacement (including redecoration) must be in accordance with the standard practice for the building concerned as established by the owner.

b. Utilities and Appliances

- (1) The owner must provide all utilities needed to comply with the HQS.

(2) The owner is not responsible for a breach of the HQS caused by the tenant's failure to:

(a) Pay for any utilities that are to be paid by the tenant.

(b) Provide and maintain any appliances that are to be provided by the tenant.

c. Family Damage. The owner is not responsible for a breach of the HQS because of damages beyond normal wear and tear caused by any member of the household or by a guest.

d. Housing Services. The owner must provide all housing services as agreed to in the lease.

8. Termination of Tenancy by Owner

a. Requirements. The owner may terminate the tenancy only in accordance with the lease and HUD requirements.

b. Grounds. During the term of the lease (the initial term of the lease or any extension term), the owner may terminate the tenancy only because of:

(1) Serious or repeated violation of the lease;

(2) Violation of Federal, State, or local law that imposes obligations on the tenant in connection with the occupancy or use of the unit and the premises;

(3) Criminal activity or alcohol abuse (as provided in paragraph c); or

(4) Other good cause (as provided in paragraph d).

c. Criminal Activity or Alcohol Abuse

(1) The owner may terminate the tenancy during the term of the lease if any member of the household, a guest or another person under a resident's control commits any of the following types of criminal activity:

(a) Any criminal activity that threatens the health or safety of, or the right to peaceful enjoyment of the premises by, other residents (including property management staff residing on the premises);

(b) Any criminal activity that threatens the health or safety of, or the right to peaceful enjoyment of their residences by, persons residing in the immediate vicinity of the premises;

(c) Any violent criminal activity on or near the premises; or

(d) Any drug-related criminal activity on or near the premises.

(2) The owner may terminate the tenancy during the term of the lease if any member of the household is:

(a) Fleeing to avoid prosecution, or custody or confinement after conviction, for a crime, or attempt to commit a crime, that is a felony under the laws of the place from which the individual flees, or that, in the case of the State of New Jersey, is a high misdemeanor; or

(b) Violating a condition of probation or parole under Federal or State law.

(3) The owner may terminate the tenancy for criminal activity by a household member in accordance with this section if the owner determines that the household member has committed the criminal activity, regardless of whether the household member has been arrested or convicted for such activity.

(4) The owner may terminate the tenancy during the term of the lease if any member of the household has engaged in abuse of alcohol that threatens the health, safety or right to peaceful enjoyment of the premises by other residents.

d. Other Good Cause for Termination of Tenancy

(1) During the initial lease term, other good cause for termination of tenancy must be something the family did or failed to do.

(2) During the initial lease term or during any extension term, other good cause includes:

(a) Disturbance of neighbors,

(b) Destruction of property, or

(c) Living or housekeeping habits that cause damage to the unit or premises.

(3) After the initial lease term, such good cause includes the tenant's failure to accept the owner's offer of a new lease or revision.

e. Automatic Renewal of the Lease

Although the lease automatically renews (for successive definite terms or for an indefinite extension of the term, as provided for in the lease), an owner may terminate the lease for good cause.

f. Protections for Victims of Domestic Violence, Dating Violence, Sexual Assault, or Stalking.

(1) Purpose: This section incorporates the protections for victims of domestic violence, dating violence, sexual assault, or stalking in accordance with subtitle N of the Violence Against Women Act of 1994, as amended (codified as amended at 42 U.S.C. 14043e et seq.) (VAWA) and implementing regulations at 24 CFR part 5, subpart L.

(2) Conflict with other Provisions: In the event of any conflict between this provision and any other provisions included in Part C of the HAP contract, this provision shall prevail.

(3) Effect on Other Protections: Nothing in this section shall be construed to supersede any provision of any Federal, State, or local law that provides greater protection than this section for victims of domestic violence, dating violence, sexual assault or stalking.

(4) Definition: As used in this section, the terms "actual and imminent threat," "affiliated individual," "bifurcate," "dating violence," "domestic violence," "sexual assault," and "stalking" are defined in HUD's regulations at 24 CFR part 5, subpart L. The terms "Household" and "Other Person Under the Tenant's Control" are defined at 24 CFR part 5, subpart A.

(5) VAWA Notice and Certification Form: The PHA shall provide the tenant with the "Notice of Occupancy Rights under VAWA" and the certification form described under 24 CFR 5.2005(a)(1) and (2).

(6) Protection for victims of Domestic Violence, Dating Violence, Sexual Assault, or Stalking:

(a) The landlord or the PHA will not deny admission to, deny assistance under, terminate from participation in, or evict the tenant on the basis of or as a direct result of the fact that the tenant is or has been a victim of domestic violence, dating violence, sexual assault, or stalking, if the tenant otherwise qualifies for admission, assistance, participation, or occupancy. 24 CFR 5.2005(b)(1).

(b) The tenant shall not be denied tenancy or occupancy rights solely on the basis of criminal activity engaged in by a member of the tenant's household or any guest or other person under the tenant's control, if the criminal activity is directly related to domestic violence, dating violence, sexual assault, or stalking, and the tenant or an affiliated individual of the tenant is the victim or the threatened victim of domestic violence, dating violence, sexual assault, or stalking. 24 CFR 5.2005(b)(2).

(c) An incident or incidents of actual or threatened domestic violence, dating violence, sexual assault, or stalking will not be construed as serious or repeated violations of the lease by the victim or threatened victim of the incident. Nor shall such incident or incidents be construed as other "good cause" for termination of the lease, tenancy, or occupancy rights of such a victim or threatened victim. 24 CFR 5.2005(c)(1) and (c)(2).

(7) Compliance with Court Orders: Nothing in this Addendum will limit the authority of the landlord, when notified by a court order, to comply with the court order with respect to the rights of access or control of property (including civil protection orders issued to protect a victim of domestic violence, dating violence, sexual assault, or stalking) or with respect to the distribution or possession of property among members of the tenant's household. 24 CFR 5.2005(d)(1).

(8) Violations Not Premised on Domestic Violence, Dating Violence, Sexual Assault, or Stalking: Nothing in this section shall be construed to limit any otherwise available authority of the landlord to evict or the public housing authority to terminate the assistance of a tenant for any violation not premised on an act of domestic violence, dating violence, sexual assault, or stalking that is in question against the tenant or an affiliated individual of the tenant. However, the landlord or the PHA will not subject the tenant, who is or has been a victim of domestic violence, dating violence, sexual assault, or stalking, to a more demanding standard than other tenants in determining whether to evict or terminate assistance. 24 CFR 5.2005(d)(2).

(9) Actual and Imminent Threats:

(a) Nothing in this section will be construed to limit the authority of the landlord to evict the tenant if the landlord can demonstrate that an "actual and imminent threat" to other tenants or those employed at or providing service to the property would be present if the tenant or lawful occupant is not evicted. In this context, words, gestures, actions, or other indicators will be construed as an actual and imminent threat if they meet the following standards for an actual and imminent threat: "Actual and imminent threat" refers to a physical danger that is real, would occur within an immediate time frame, and could result in death or serious bodily harm. In determining whether an individual would pose an actual and imminent threat, the factors to be considered include: the duration of the risk, the nature and severity of the potential harm, the likelihood that the potential harm will occur, and the length of time before the potential harm would occur. 24 CFR 5.2005(d)(3).

(b) If an actual and imminent threat is demonstrated, eviction should be used only when there are no other actions that could be taken to reduce or eliminate the threat, including, but not limited to, transferring the victim to a different unit, barring the perpetrator from the property, contacting law enforcement to increase police presence, developing other plans to keep the property safe, or seeking other legal remedies to prevent the perpetrator from acting on a threat. Restrictions predicated on public safety cannot be based on stereotypes, but must be tailored to particularized concerns about individual residents. 24 CFR 5.2005(d)(4).

(10) Emergency Transfer: A tenant who is a victim of domestic violence, dating violence, sexual assault, or stalking may request an emergency transfer in accordance with the PHA's emergency transfer plan. 24 CFR 5.2005(e). The PHA's emergency transfer plan, which must be made available upon request, must:

(a) Incorporate strict confidentiality measures to ensure that the PHA does not disclose a tenant's dwelling unit location to a person who committed or threatened to commit an act of domestic violence, dating violence, sexual assault, or stalking against the tenant;

(b) Give the victim priority to receive the next available opportunity for continued tenant-based rental assistance if they have been living in the PBV unit for one year or more. 24 CFR 983.261;

(c) Describe policies or efforts a PHA will take when the victim has been living in a unit for less than one year, or the victim seeks to move sooner than a tenant-based voucher will be available.

(d) For transfers in which the tenant would not be considered a new applicant, the PHA must ensure that a request for an emergency transfer receives, at a minimum, any applicable additional priority that is already provided to other types of emergency transfer requests. For transfers in which the tenant would be considered a new applicant, the plan must include policies for assisting a tenant with this transfer.

(11) Bifurcation: Subject to any lease termination requirements or procedures prescribed by Federal, State, or local law, if any member of the tenant's household engages in criminal activity directly relating to domestic violence, dating violence, sexual assault, or stalking, the landlord may "bifurcate" the lease, or remove that household member from the lease, without regard to whether that household member is a signatory to the lease, in order to evict, remove, or terminate the occupancy rights of that household member without evicting, removing, or otherwise penalizing the victim of the criminal activity who is also a tenant or lawful occupant. Such eviction, removal, termination of occupancy rights, or termination of assistance shall be effected in accordance with the procedures prescribed by Federal, State, and local law for the termination of leases or assistance under the Housing Choice Voucher program. 24 CFR 5.2009(a). If the Landlord bifurcates the Lease to evict, remove, or terminate assistance to a household member, and that household member is the sole tenant eligible to receive assistance, the landlord shall provide any remaining tenants or residents a period of 30 calendar days from the date of bifurcation of the lease to:

(a) Establish eligibility for the same covered housing program under which the evicted or terminated tenant was the recipient of assistance at the time of bifurcation of the lease;

(b) Establish eligibility under another covered housing program; or;

(c) Find alternative housing.

(12) Family Break-up: If the family break-up results from an occurrence of domestic violence, dating violence, sexual assault, or stalking, the PHA may offer the victim the opportunity for continued tenant-based rental assistance.

(13) Move with Continued Assistance: The public housing agency may not terminate assistance to a family or member of the family that moves out of a unit in violation of the lease, with or without prior notification to the public housing agency, if:

(a) The move was needed to protect the health or safety of the family or family member who is or has been a victim of domestic violence, dating violence, sexual assault, or stalking; and

(b) The family or member of the family reasonably believes that he or she was threatened with imminent harm from further violence if he or she remained in the dwelling unit. However, any family member that has been the victim of a sexual assault that occurred on the premises during the 90-calendar day period preceding the family's move or request to move is not required to believe that he or she was threatened with imminent harm from further violence if he or she remained in the dwelling unit. 24 CFR 983.261.

(14) Confidentiality:

- (a) The Landlord shall maintain in strict confidence any information the Tenant (or someone acting on behalf of the Tenant) submits to the Landlord concerning incidents of domestic violence, dating violence, sexual assault or stalking, including the fact that the tenant is a victim of domestic violence, dating violence, sexual assault, or stalking.
- (b) The Landlord shall not allow any individual administering assistance on its behalf, or any persons within its employ, to have access to confidential information unless explicitly authorized by the Landlord for reasons that specifically call for these individuals to have access to the information pursuant to applicable Federal, State, or local law.
- (c) The Landlord shall not enter confidential information into any shared database or disclose such information to any other entity or individual, except to the extent that the disclosure is requested or consented to in writing by the individual in a time-limited release; required for use in an eviction proceeding; or is required by applicable law.

g. Eviction by Court Action. The owner may evict the tenant only by a court action.

h. Owner Notice of Grounds

- (1) At or before the beginning of a court action to evict the tenant, the owner must give the tenant a notice that specifies the grounds for termination of tenancy. The notice may be included in or combined with any owner eviction notice.
- (2) The owner must give the PHA a copy of any owner eviction notice at the same time the owner notifies the tenant.
- (3) Eviction notice means a notice to vacate, or a complaint or other initial pleading used to begin an eviction action under State or local law.

9. PHA Termination of Assistance

The PHA may terminate program assistance for the family for any grounds authorized in accordance with HUD requirements. If the PHA terminates program assistance for the family, the lease terminates automatically.

10. Lease: Relation to HAP Contract

If the HAP contract terminates for any reason, the lease terminates automatically.

Upon termination or expiration of the HAP contract without extension, each family assisted under the contract may elect to use its assistance to remain in the same project if the family's unit complies with the inspection requirements, the rent for the unit is reasonable, and the family pays its required share of the rent and the amount, if any, by which the unit rent (including the amount for tenant-based utilities) exceeds the applicable payment standard.

11. Family Right to Move

- a. The family may terminate its lease at any time after the first year of occupancy. The family must give the owner advance written notice of intent to vacate (with a copy to the PHA) in accordance with the lease. If the family has elected to terminate the lease in this manner, the PHA must offer the family the opportunity for tenant-based rental assistance in accordance with HUD requirements.

- b. Before providing notice to terminate the lease under paragraph a, the family must first contact the PHA to request tenant-based rental assistance if the family wishes to move with continued assistance. If tenant-based rental assistance is not immediately available upon lease termination, the PHA shall give the family priority to receive the next available opportunity for tenant-based rental assistance.

12. Security Deposit

- a. The owner may collect a security deposit from the tenant. (However, the PHA may prohibit the owner from collecting a security deposit in excess of private market practice, or in excess of amounts charged by the owner to unassisted tenants.)
- b. When the family moves out of the contract unit, the owner, subject to State and local law, may use the security deposit, including any interest on the deposit, as reimbursement for any unpaid rent payable by the tenant, any damages to the unit or any other amounts that the tenant owes under the lease.
- c. The owner must give the tenant a list of all items charged against the security deposit, and the amount of each item. After deducting the amount, if any, used to reimburse the owner, the owner must promptly refund the full amount of the unused balance to the tenant.
- d. If the security deposit is not sufficient to cover amounts the tenant owes under the lease, the owner may collect the balance from the tenant.

13. Prohibition of Discrimination

In accordance with applicable equal opportunity statutes, Executive Orders, and regulations, the owner must not discriminate against any person because of race, color, religion, sex, national origin, age, familial status, or disability in connection with the lease. Eligibility for HUD's programs must be made without regard to actual or perceived sexual orientation, gender identity, or marital status.

14. Conflict with Other Provisions of Lease

- a. The terms of the tenancy addendum are prescribed by HUD in accordance with Federal law and regulation, as a condition for Federal assistance to the tenant and tenant's family under the Section 8 PBV program.
- b. In case of any conflict between the provisions of the tenancy addendum as required by HUD, and any other provisions of the lease or any other agreement between the owner and the tenant, the requirements of the HUD-required tenancy addendum shall control.

15. Changes in Lease and Rent

- a. The tenant and the owner may not make any change in the tenancy addendum. However, if the tenant and the owner agree to any other changes in the lease, such changes must be in writing, and the owner must immediately give the PHA a copy of such changes. The lease, including any changes, must be in accordance with the requirements of the tenancy addendum.
- b. The owner must notify the PHA in advance of any proposed change in lease requirements governing the allocation of tenant and owner responsibilities for utilities. Such changes may be made only if approved by the PHA and if in accordance with the terms of the lease relating to its amendment. The PHA must redetermine reasonable rent in accordance with HUD requirements, based on any changes in the allocation of responsibility for utilities between the owner and tenant, and the redetermined reasonable rent shall be used in the calculation of the rent to owner from the effective date of the change.

16. Written Notices

Any notice under the lease by the tenant to the owner or by the owner to the tenant must be in writing.

17. Definitions

Contract unit. The housing unit rented by the tenant with assistance under the program.

Excepted Unit. A contract unit in a multifamily building not counted against the per-building cap on PBV assistance (25 units or 25 percent of the units in the project, whichever is greater) (see 24 CFR § 983.56(b)).

Family. The persons who may reside in the unit with assistance under the program.

HAP contract. The housing assistance payments contract between the PHA and the owner. The PHA pays housing assistance payments to the owner in accordance with the HAP contract.

Household. The persons who may reside in the contract unit. The household consists of the family and any PHA-approved live-in aide. (A live-in aide is a person who resides in the unit to provide necessary supportive services for a member of the family who is a person with disabilities.)

Housing quality standards (HQS). The HUD minimum quality standards for housing assisted under the Section 8 PBV program.

HUD. The U.S. Department of Housing and Urban Development.

HUD requirements. HUD requirements for the Section 8 PBV program. HUD requirements are issued by HUD headquarters as regulations, Federal Register notices or other binding program directives. The Lease Addendum shall be interpreted and implemented in accordance with HUD requirements.

Lease. The written agreement between the owner and the tenant for the lease of the contract unit to the tenant. The lease includes the tenancy addendum prescribed by HUD.

PHA. Public Housing Agency.

Premises. The building or complex in which the contract unit is located, including common areas and grounds.

Program. The Section 8 project-based voucher program.

Rent to owner. The total monthly rent payable to the owner for the contract unit. The rent to owner is the sum of the portion of rent payable by the tenant plus the PHA housing assistance payment to the owner.

Section 8. Section 8 of the United States Housing Act of 1937 (42 United States Code 1437f).

Tenant. The family member (or members) who leases the unit from the owner.

EXHIBIT A (HAP)

Total Number of Project Based Voucher (PBV) Units in Project Covered by AHAP Contract: 8 (Mission Village II)

Total Number Units in the Project: 75 units including 1 managers unit.

Description and Quantity in Project: PBV Units

- **2BR/1BA apartment: # 3 units**
 - Building A: Units 102
 - Building D: Unit 103
 - Building E: Unit 111
- **3BR/2BA apartment # 5 units**
 - Building B: Units 106, 107
 - Building C: Unit 109 (ADA)
 - Building G: Units 103, 105

Initial Rent to Owner for Contract Units:

- Contract rent for 2BR/1BA apartment: \$ 1,221
- Contract rent for 3BR/2BA apartment: \$ 1,749

EXHIBIT B (HAP)

Services, Maintenance, and Equipment to be Provided by the Owner Without Charges in Addition to Rent to Owner:

- Maintenance of building exterior, interior, and site areas
- Utilities paid by Owner – Gas, water, trash and sewer.
- Common area, tot lot's, laundry room, parking area, pool, community center including clubhouse kitchen and computer lab.
- Common laundry machines – Laundry machines are leased and usage paid by residents.

EXHIBIT C (HAP)

Utilities paid by Owner:

- Gas, water, sewer, and trash

Utilities paid by Residents:

Electricity

EXHIBIT D (HAP)

Features Provided to Comply with Program Accessibility Features of Section 504 of the Rehabilitation Act of 1973

At Section 504 Accessible Units

Building A: Units 109 and 107
Building B: Units 101 and 103
Building C: Units 109 and 107
Building F: Units 105 and 107

Accessible path to unit entrance

- Kitchens - countertops at 34" height
- Kitchens - upper cabinets at 46" max to lower shelf
- Adaptable cabinets (removable base and doors)
- Kitchen sink depth 6" or less
- Bathrooms - appropriate toilet clearances, grab bars; vanity height and faucet clearances; grab bars as required

At Units for Visually or Hearing Impaired

Building A: Unit 105
Building B: Unit 105
Building C: Unit 105
Building F: Unit 103

- Visual/flashing doorbell
- Additional audible/visual fire alarms

Exhibit E

Form of Consent to Assignment of AHAP Contract
and HAP Contract as Security for Financing

**CONSENT TO ASSIGNMENT
OF AHAP CONTRACT AND HAP CONTRACT
AS SECURITY FOR FINANCING**

I. IDENTIFICATION OF AHAP CONTRACT

Annual Contribution Contract Number: _____

OMB Approval Number: 2577-0169 _____

Project Name: MISSION VILLAGE II APARTMENTS

Project Location:

28493 Pujol Street

Temecula, CA 92590

II. NAMES

Contract administrator

Housing Authority of the County of Riverside

Contract administrator address

5555 Arlington Avenue, Riverside, CA 92504-2506

Attention: Deputy Executive Director

Owner Temecula Gardens II, L.P.

Owner address:

13520 Evening Creek Drive N. Suite 160

San Diego, CA 92120

Lender: JPMorgan Chase, N.A.

Lender address

Community Development Banking

300 South Grand Avenue Suite 300

Los Angeles, CA 90071

Attention: Douglas Leezer

III. DEFINITIONS

ACC. Annual Contributions Contract.

AHAP Contract. The Project Based Voucher Agreement to Enter into Housing Assistance Payments Contract entered into between Owner and the Housing Authority dated February 15, 2020 pursuant to which the Housing Authority agreed to enter into a HAP Contract, subject to the satisfaction of certain conditions precedent, pursuant to the terms and conditions set forth therein.

ASSIGNMENT AS SECURITY. The creation of a security interest in the owner's interest pursuant to the AHAP Contract, and/or HAP Contract once executed, and a transfer of such security interest to an assignee secured party.

CONSENT TO ASSIGNMENT. This Consent to Assignment of AHAP Contract and HAP Contract as Security for Financing executed by the Housing Authority of the County of Riverside and Temecula Gardens II, L.P.

CONTRACT ADMINISTRATOR. HUD or a PHA acting as contract administrator under an ACC with HUD, including the Housing Authority.

FULL ASSIGNMENT. An assignment of the AHAP contract or the HAP Contract other than an assignment as security. "Full Assignment" includes a sale, conveyance or other transfer of the AHAP Contract or the HAP Contract, voluntary or involuntary, to an assignee or successor in interest.

HAP CONTRACT. The Housing Assistance Payments Contract for units in the Project. The HAP Contract shall be entered into between the Owner and the Contract Administrator pursuant to Section 8 of the United States Housing Act of 1937 (42 U.S.C. 1437f) and the terms and conditions set forth in the AHAP Contract.

HOUSING AUTHORITY. Housing Authority of the County of Riverside, a public entity, corporate and politic.

LENDER. JPMorgan Chase, N.A., a national banking association.

OWNER. Temecula Gardens II, L.P, a California limited partnership.

PHA. Public Housing Agency, the Housing Authority of the County of Riverside, a public entity corporate and politic.

PROJECT. The project identified in section I of this Consent to Assignment of AHAP Contract and HAP Contract as Security for Financing.

SECURED PARTY. A party that holds a security interest in the Owner's interest under the AHAP Contract and/or the HAP Contract, including the Lender and an assignee of Lender that is a financial institution or bank assuming the construction loan and/or permanent loan for the Project from Lender.

IV. BACKGROUND

Pursuant to the terms of the AHAP Contract, neither the AHAP Contract nor the HAP Contract (including any interest in the HAP Contract or any payments under the HAP Contract) may be assigned without the prior written consent of the Housing Authority and HUD.

The Owner has advised the Housing Authority that the Owner wants to grant the Lender a security interest in the AHAP Contract and the HAP Contract, as security for a loan by the Lender to the Owner with respect to the Project.

V. CONSENT TO ASSIGNMENT AS SECURITY

By execution of this Consent to Assignment as security, the Housing Authority consents to the assignment as security of the AHAP Contract and the HAP Contract, once executed, by the Owner to the Lender as security for a loan by the Lender to the Owner with respect to the Project subject to the conditions set forth in Section VII below. The Housing Authority's consent herein shall not be construed to relieve or release Owner from its duty to comply with any of its obligations under the AHAP Contract and the HAP Contract and any related agreements.

This Consent to Assignment is not consent for any other or further assignment of the AHAP Contract and the HAP Contract (including any interest in the HAP Contract or any payments under the HAP Contract) by the Owner or Lender to any other assignee, transferee or successor in interest, except for an assignee, transferee or successor in interest, that is a financial institution or bank assuming the construction loan and/or permanent loan for the Project from Lender, and the Housing Authority has received written documentation evidencing such assignment, transfer or succession in interest to the subject loan.

Except as provided in the aforementioned paragraph, any subsequent transfers of the Lender's security interest to successor secured parties will require prior written consent from the Housing Authority in its reasonable discretion.

VI. EFFECT OF CONSENT TO ASSIGNMENT

Neither HUD nor the Housing Authority is a party to the Lender loan or the loan documents, nor to any assignment of the AHAP Contract or the HAP Contract by the Owner to the Lender as security for the loan, or to any transfer or assignment of the AHAP Contract or the HAP Contract or the loan by the Lender. Issuance of this consent to assignment by the Housing Authority does not signify that HUD or the Housing Authority has reviewed, approved or agreed to the terms of any

financing or refinancing; to any term of the Lender loan documents; or to the terms of any assignment of the AHAP Contract or the HAP Contract by the Owner to the Lender as security for the Lender's loan, or by the Lender to any transferee of the loan.

This Consent to Assignment of the AHAP Contract and the HAP Contract, once executed, does not change the terms of the AHAP Contract or HAP Contract in any way, and does not change the rights or obligations of HUD, the Housing Authority or the Owner under the AHAP Contract or the HAP Contract. The creation or transfer of any security interest in the AHAP Contract to Lender and the HAP Contract, once executed, is limited to amounts payable under the HAP Contract in accordance with the terms of the HAP Contract.

Any assignment granted by Owner to Lender of Owner's rights under the AHAP Contract and/or HAP Contract shall be valid and effective until such time as all of Owner's obligations under the Lender loan documents are otherwise fulfilled or fully performed and all loan documents and loan commitments have terminated, after which time such assignment shall terminate.

Except as otherwise specifically provided herein, the grant of consent by the Housing Authority to assignment of the HAP Contract and the AHAP Contract by the Owner to the Lender does not constitute consent to any further assignment or other transfer of the HAP Contract and/or AHAP Contract or of any interest in the Property, including any further assignment or transfer to any assignee, transferee or successor in interest.

VII. EXERCISE OF SECURITY INTEREST - ASSIGNEE ASSUMPTION OF AHAP AND HAP CONTRACT OBLIGATIONS

Notwithstanding the Housing Authority's grant of consent to assignment by the Owner of a security interest in the HAP Contract and AHAP Contract to the Lender as security for the Lender loan (and the further assignment of such security interest by Lender to an assignee, transferee, or successor in interest, that is a financial institution or bank assuming the construction loan and/or permanent loan for the Property from Lender) the Housing Authority's execution of this Consent to Assignment does not constitute consent to a full assignment of the AHAP Contract and HAP Contract to any entity, including the Lender or any successor Secured Party.

A Secured Party may not exercise any rights or remedies against the Housing Authority or HUD under the AHAP Contract and/or the HAP Contract and shall not have any right to receive housing assistance payments that may be payable to the Owner under the HAP Contract, until and unless the following conditions

precedent are satisfied:

- The Housing Authority and HUD, if required, have approved in writing, the Secured Party as successor to the Owner pursuant to the AHAP contract and the HAP Contract, and
- The Secured Party seeking to exercise such rights or remedies, or to receive such payments, has executed and delivered, in a form first approved by the Housing Authority, County Counsel, and HUD, in accordance with HUD requirements, an agreement by the Secured Party to (i) comply with all the terms of the AHAP Contract and the HAP Contract, and (ii) assume all obligations of the Owner under the AHAP Contract and the HAP Contract.

VIII. PAYMENT TO SECURED PARTY

Subject to a Secured Party's satisfaction of the conditions precedent set forth in the second paragraph of Section VII. above, when a Secured Party notifies the Housing Authority in writing, that housing assistance payments payable pursuant to the HAP Contract should be directed to the Secured Party (in accordance with paragraph VII above), the Housing Authority may make such payments to the Secured Party instead of the Owner provided the Secured Party provides written evidence to the Housing Authority of Owner's default, after notice and opportunity to cure, under the Secured Party's loan documents. Any payments by the Housing Authority to the Secured Party shall be credited against amounts payable by the Housing Authority to the Owner pursuant to the AHAP Contract and the HAP Contract.

IX. WHEN ASSIGNMENT IS PROHIBITED

This Consent to Assignment as security shall be void ab initio if HUD determines that any assignee, or any principal or interested party of the assignee, is debarred, suspended or subject to a limited denial of participation under 24 CFR part 24, or is listed on the U.S. General Services Administration list of parties excluded from Federal procurement or nonprocurement programs.

X. GENERAL PROVISIONS

a) Defaults and Remedies

1. Defaults - General

Failure or delay by Owner and/or Lender to perform any term or provision of this Consent to Assignment constitutes a default under this Consent to Assignment. Owner and/or Lender must commence to cure, correct or remedy such failure or delay and shall complete such cure, correction or remedy with reasonable diligence. The Housing Authority shall give written notice of default to the party in default, specifying the default complained of by the Housing Authority. Failure or delay in giving such notice shall not constitute a waiver of any default, nor shall it change the time of default. Except as otherwise expressly provided in this Consent to Assignment, any failures or delays by the Housing Authority in asserting any of its rights and remedies as to any default shall not operate as a waiver of any default or of any such rights or remedies. Delays by the Housing Authority in asserting any of its rights and remedies shall not deprive the Housing Authority of its right to institute and maintain any actions or proceedings which it may deem necessary to protect, assert, or enforce any such rights or remedies.

If a monetary or non-monetary event of default occurs, prior to exercising any remedies hereunder, the Housing Authority shall give the party in default written notice of such default. The party in default shall have a period of ninety (90) calendar days after such notice is received or deemed received within which to cure the default prior to exercise of remedies by the injured party.

2. Institution of Legal Actions

Subject to the notice and cure provisions above, in addition to any other rights or remedies, the Housing Authority may institute legal action to cure, correct or remedy any default, to recover damages for any default, or to obtain any other remedy consistent with the purpose of this Consent to Assignment. Such legal actions must be instituted in the Superior Court of the County of Riverside, State of California.

3. The rights and remedies of the Housing Authority provided in this section shall not be exclusive and are in addition to any other rights and remedies provided by law or this Consent to Assignment.

b) Independent Capacity. Owner and Lender shall act at all times in an independent capacity during the term of this Consent to Assignment, and shall

not act as, shall not be, nor shall they in any manner be construed or deemed to be agents, officers, or employees of the Housing Authority.

c) Severability. Each paragraph and provision of this Consent to Assignment is severable from each other provision, and if any provision or part thereof is declared invalid, the remaining provisions shall nevertheless remain in full force and effect.

d) Notices. Each notice, request, demand, consent, approval or other communication (hereinafter in this Section referred to collectively as "notices" and referred to singly as a "notice") which the parties are required or permitted to give to the other party pursuant to this Consent to Assignment shall be in writing and shall be deemed to have been duly and sufficiently given if: (a) personally delivered with proof of delivery thereof (any notice so delivered shall be deemed to have been received at the time so delivered (or upon recipient's refusal to accept delivery)); or (b) sent by Federal Express (or other similar national overnight courier) (any notice so delivered shall be deemed to have been received on the next business day following delivery by the courier (or upon recipient's refusal to accept delivery)); or (c) sent by United States registered or certified mail, return receipt requested, postage prepaid, at a post office regularly maintained by the United States Postal Service (any notice so sent shall be deemed to have been received two days after mailing in the United States), addressed to the respective parties as follows:

Housing Authority: 5555 Arlington Avenue
Riverside, CA 92504-2506
Attention: Assistant Director

Owner: Temecula Gardens II, L.P.
13520 Evening Creek Drive N.
Suite 160
San Diego, CA 92128
Attention: James Silverwood

Lender: JPMorgan Chase, N.A.
Community Development Banking
300 South Grand Ave., Suite 300
Los Angeles, CA 90071
Attention: Douglas Leezer

or such other address as a party may designate in writing to the other parties.

e) **Governing Law; Jurisdiction, and Venue.** This Consent to Assignment shall be governed by and construed in accordance with the laws of the State of California. The parties agree that any legal action related to the performance or interpretation of this Consent to Assignment shall be filed only in the Superior Court of the State of California located in Riverside, California, and the parties waive any provision of law providing for a change of venue to another location. In the event any provision in this Consent to Assignment is held by a court of competent jurisdiction to be invalid, void, or unenforceable, the remaining provisions will nevertheless continue in full force without being impaired or invalidated in any way.

f) **Binding Effect.** This Consent to Assignment, and the terms, provisions, promises, covenants and conditions hereof, shall be binding upon and shall inure to the benefit of the parties hereto and their respective heirs, legal representatives, successors and assigns. All covenants and agreements of Owner and Lender shall be joint and several.

g) **No Third Party Beneficiaries.** The parties to this Consent to Assignment acknowledge and agree that the provisions of this Consent to Assignment are for the sole benefit of Housing Authority, Owner and Lender, and not for the benefit, directly or indirectly, of any other person or entity, except as otherwise expressly provided herein.

h) **Modifications or Amendments.** This Consent to Assignment shall not be modified or amended except in a written document signed by authorized representatives of both the Housing Authority, Owner and Lender.

i) **Forbearance by Housing Authority not a Waiver.** Any waiver by the Housing Authority of any breach of any one or more of the terms of this Consent to Assignment shall not be construed to be a waiver of any subsequent or other breach of the same or of any term thereof. Failure on the part of the Housing Authority to require exact, full, and complete compliance with any terms of this Consent to Assignment shall not be construed as in any manner changing the terms hereof, or estopping the Housing Authority from enforcement hereof.

j) **Nonliability of Housing Authority Officials and Employees.** No member, official, employee or consultant of the Housing Authority shall be personally liable to the Owner or Lender, or any successor in interest, in the event of any default or breach by the Housing Authority or for any amount which may become due to the

Owner or Lender or to their respective successors, or on any obligations under the terms of this Consent to Assignment.

k) Further Assurances. The Owner and Lender shall execute any further documents consistent with the terms of this Consent to Assignment, including documents in recordable form, as the Housing Authority may from time to time find necessary or appropriate to effectuate its purposes in entering into this Consent to Assignment.

l) No Partnership. Nothing contained in this Consent to Assignment shall be deemed or construed to create a lending partnership, other partnership, joint venture, or any other relationship between the parties hereto other than lender and borrower according to the provisions contained herein, or cause Housing Authority to be responsible in any way for the debts or obligations of Owner, Lender or any other party.

m) Exhibits and Attachments. Each of the attachments and exhibits attached hereto are incorporated herein by this reference.

n) Entire Consent to Assignment. It is expressly agreed that this Consent to Assignment embodies the entire Consent to Assignment of the parties in relation to the subject matter hereof, and that no other Consent to Assignment or understanding, verbal or otherwise, relative to this subject matter, exists between the parties at the time of execution.

o) Effective Date. The effective date of this Consent to Assignment is the date the Housing Authority executes this Consent to Assignment.

p) Counterparts. This Consent to Assignment may be signed by the different parties hereto in counterparts, each of which shall be an original but all of which together shall constitute one and the same Consent to Assignment.

[Remainder of Page Intentionally Blank]

[Signatures on Following Page]

**CONTRACT ADMINISTRATOR/HOUSING
AUTHORITY**

HOUSING AUTHORITY OF THE COUNTY OF RIVERSIDE,
a public entity, corporate and politic

By: _____
Carrie Harmon, Deputy Executive Director

Date: _____

APPROVED AS TO FORM:

Gregory P. Priamos
County Counsel

By:  _____
Amrit P. Dhillon
Deputy County Counsel

[Owner and Lender Acknowledgment on Following Page]



**OWNER AND LENDER ACKNOWLEDGMENT OF CONSENT
TO ASSIGNMENT OF AHAP CONTRACT AND HAP
CONTRACT AS SECURITY**

Temecula Gardens II, L.P., a California limited partnership ("Owner") and JPMorgan Chase, N.A., a national banking association ("Lender") hereby acknowledge, approve and accept all of the terms and conditions set forth in the Consent to Assignment of AHAP Contract and HAP Contract as Security for Financing dated February 15, 2020 ("Consent to Assignment") and executed by the Housing Authority of the County of Riverside, a public entity, corporate and politic ("Housing Authority"). In consideration for the Housing Authority's grant of such consent to assignment, the Owner and Lender agree to all the terms and conditions set forth in the Consent to Assignment, and agree that any assignment by Owner of its' interest under the AHAP and HAP Contracts to Lender is subject to all the terms and conditions contained therein.

BORROWER:

Temecula Gardens II, L.P., a California limited partnership

By: AHG Temecula Gardens II, LLC, a California limited liability company
Its: Administrative General Partner

By: Affirmed Housing Group, Inc., a Delaware corporation,
Its: Manager

By: 
James Silverwood
Its: President

By: Las Palmas Foundation, a California nonprofit public benefit corporation,
Its: Managing General Partner

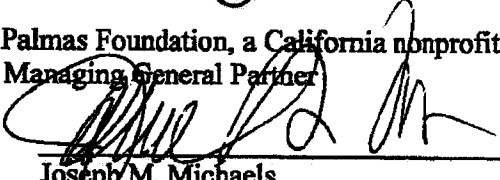
By: 
Joseph M. Michaels
Its: President

LENDER:

JPMORGAN CHASE, N.A., a national banking association

By: _____

Name: _____

Title: _____

Date: _____

EXHIBIT "A"

LEGAL DESCRIPTION

THE LAND REFERRED TO HEREIN BELOW IS SITUATED IN THE CITY OF TEMECULA, IN THE COUNTY OF RIVERSIDE, STATE OF CALIFORNIA, AND IS DESCRIBED AS FOLLOWS:

PARCEL 1:

BEING PARCEL 2 TOGETHER WITH A PORTION OF PARCEL 1 AS CONVEYED IN GRANT DEED RECORDED DECEMBER 11, 1991 AS INSTRUMENT NO. 429068 OFFICIAL RECORDS, IN THE CITY OF TEMECULA, COUNTY OF RIVERSIDE, STATE OF CALIFORNIA, MORE PARTICULARLY DESCRIBED AS FOLLOWS:

BEGINNING AT THE MOST NORTHERLY CORNER OF SAID PARCEL 1 SAID POINT BEING ON THE SOUTHWESTERLY LINE OF THE TEMECULA TOWNSHIP AS SHOWN BY MAP RECORDED IN BOOK 74 PAGE 86 OF RECORDS OF SURVEY, RECORD OF RIVERSIDE COUNTY, CALIFORNIA, ALSO BEING THE MOST EASTERLY CORNER OF PARCEL 2 AS SHOWN ON PARCEL MAP NO. 23969 RECORDED IN PARCEL MAP BOOK 169 PAGES 11 THROUGH 13, INCLUSIVE, RECORDS OF RIVERSIDE COUNTY, CALIFORNIA;

THENCE, ON THE SOUTHWESTERLY LINE OF SAID TEMECULA TOWNSHIP SOUTH 45° 32' 38" EAST, 24.14 FEET TO THE TRUE POINT OF BEGINNING; THENCE, LEAVING SAID TOWNSHIP LINE, PARALLEL WITH THE SOUTHWESTERLY LINE OF PARCEL 2 OF SAID PARCEL MAP, SOUTH 44° 22' 52" WEST (SHOWN AS SOUTH 44° 24' 40" WEST ON PARCEL MAP NO. 23969), 77.83 FEET; THENCE SOUTH 11° 03' 25" WEST, 211.79 FEET; THENCE SOUTH 44° 24' 45" WEST, 98.45 FEET; THENCE SOUTH 45° 35' 15" EAST, 115.00 FEET TO A POINT LYING 280.00 FEET NORTHEASTERLY OF THE SOUTHWESTERLY TERMINUS OF THAT CERTAIN COURSE SHOWN AS "NORTH 44° 25' 51" EAST, 632.66 FEET" ON THE NORTHERLY LINE OF PARCEL 23 AS SHOWN ON PARCEL MAP NO. 18254, RECORDED IN PARCEL MAP BOOK NO. 116 PAGES 69 THROUGH 78, INCLUSIVE, RECORDS OF RIVERSIDE COUNTY, CALIFORNIA; THENCE ON THE NORTHERLY LINES OF SAID PARCEL 23 AND PARCEL 25, NORTH 44° 24' 45" EAST, 353.00 FEET TO THE SOUTHWESTERLY LINE OF SAID TEMECULA TOWNSHIP, ALSO BEING THE MOST NORTHERLY CORNER OF PARCEL 25 AS SHOWN ON SAID PARCEL MAP NO. 18254; THENCE ON THE SOUTHWESTERLY LINE OF THE TEMECULA TOWNSHIP, NORTH 45° 32' 38" WEST, 231.49 FEET TO THE TRUE POINT OF BEGINNING.

PARCEL 2:

BEING A PORTION OF LOT 1 BLOCK 37 AND ALL OF LOT 10 OF BLOCK 36, TOWN OF TEMECULA, IN THE CITY OF TEMECULA, COUNTY OF RIVERSIDE, STATE OF CALIFORNIA TOGETHER WITH VACATED STREETS ABUTTING SAID LOTS, AS SHOWN BY MAP ON FILE IN BOOK 15, PAGE 726 OF MAPS, RECORDS OF SAN DIEGO COUNTY, CALIFORNIA, BEING MORE PARTICULARLY DESCRIBED AS FOLLOWS:

BEGINNING AT THE NORTHEASTERLY CORNER OF SAID LOT 10; THENCE SOUTHWESTERLY ALONG THE SOUTHEASTERLY LINE OF SAID LOT 10, SOUTH 44° 31' 09" WEST 209.85 FEET TO THE SOUTHWESTERLY LINE OF SAID TOWN OF TEMECULA; THENCE NORTHWESTERLY ALONG SAID SOUTHWESTERLY LINE NORTH 45° 29' 42" WEST 147.98 FEET TO THE INTERSECTION OF THE SAID SOUTHWESTERLY LINE OF THE TOWN OF TEMECULA WITH A LINE THAT IS PARALLEL WITH AND EIGHT FEET SOUTHEASTERLY OF THE NORTHWESTERLY LINE OF SAID LOT; THENCE NORTHEASTERLY ALONG SAID LINE NORTH 44° 31' 09" EAST 209.84 FEET TO THE NORTHEASTERLY LINE OF SAID LOT 1; THENCE SOUTH 45° 30' 01" EAST 147.98 FEET TO THE POINT OF BEGINNING.

SAID DESCRIPTION IS PURSUANT TO THAT CERTIFICATE OF PARCEL MERGER NO. PA 98-0424 APPROVED BY THE CITY OF TEMECULA, RECORDED MARCH 11, 1999 AS INSTRUMENT NO. 099979 OF OFFICIAL RECORDS.

PARCEL 3:

EXHIBIT A
(Continued)

THOSE PORTIONS OF LOTS 2 THROUGH 5, INCLUSIVE, AND THE NORTHWESTERLY 8.00 FEET OF LOT 1 BLOCK 37, TOWN OF TEMECULA, AS SHOWN BY MAP OF FILE IN BOOK 15 PAGE 726 OF MAPS, RECORDS OF SAN DIEGO COUNTY, CALIFORNIA TOGETHER WITH THE STREET, 40 FEET WIDE ABUTTING SAID LOTS ON THE SOUTHWEST, AS SHOWN ON SAID MAP, WHICH WAS VACATED BY RESOLUTION OF THE BOARD OF SUPERVISORS OF SAID COUNTY RECORDED DECEMBER 8, 1936 IN BOOK 304, PAGE 356, OFFICIAL RECORDS OF SAID COUNTY, DESCRIBED IN DEEDS RECORDED MAY 31, 1996 AS INSTRUMENT NO. 201338, APRIL 17, 1996 AS INSTRUMENT NO. 138029, AND MAY 16, 1996 AS INSTRUMENT NO. 137571, RECORDS OF SAID COUNTY, BEING MORE PARTICULARLY DESCRIBED AS FOLLOWS:

BEGINNING AT THE MOST NORTHERLY CORNER OF SAID LOT 5, BEING ON THE SOUTHWESTERLY RIGHT-OF-WAY LINE OF PUJOL STREET AS SHOWN ON SAID MAP AND ALSO BEING THE MOST NORTHERLY CORNER OF THAT CERTAIN PARCEL OF LAND DESCRIBED IN SAID INSTRUMENT RECORDED NO. 137571;

THENCE, ALONG THE SOUTHWESTERLY RIGHT-OF-WAY LINE OF SAID PUJOL STREET AND THE NORTHEASTERLY LINES OF SAID INSTRUMENT NO. 137571 AND THOSE CERTAIN PARCELS DESCRIBED IN SAID INSTRUMENT NO. 201336 AND 138029, SOUTH 45° 31' 15" EAST 199.99 FEET TO THE MOST EASTERLY CORNER OF SAID INSTRUMENT NO. 138029;

THENCE, ALONG THE SOUTHEASTERLY LINE OF SAID INSTRUMENT NO. 138029, SOUTH 44° 28' 42" WEST, 209.77 FEET TO THE SOUTHWESTERLY LINE OF SAID VACATED STREET ALSO BEING THE SOUTHWESTERLY LINE OF THE TEMECULA TOWNSHIP AS SHOWN ON SAID MAP;

THENCE, ALONG SAID SOUTHWESTERLY LINE OF SAID VACATED STREET, ALSO BEING THE SOUTHWESTERLY LINE OF SAID INSTRUMENT NO. 138029 AND INSTRUMENT NO. 137571, NORTH 45° 32' 38" WEST 200.08 FEET TO THE MOST WESTERLY CORNER OF SAID INSTRUMENT NO. 137571;

THENCE, ALONG THE NORTHWESTERLY LINE OF SAID PARCEL, NORTH 44° 30' 07" EAST, 209.86 FEET TO THE POINT OF BEGINNING.

SAID DESCRIPTION IS PURSUANT TO THAT CERTIFICATE OF PARCEL MERGER NO. PA 98-0422 APPROVED BY THE CITY OF TEMECULA, RECORDED MARCH 11, 1999 AS INSTRUMENT NO. 099980 OF OFFICIAL RECORDS.

PARCEL 4:

LOT 6 AND LOTS 7, 8, 9, AND 10 BLOCK 37, TOWN OF TEMECULA AS SHOWN BY MAP ON FILE IN BOOK 15, PAGE 726 OF MAPS RECORDS OF SAN DIEGO COUNTY, CALIFORNIA, AS MERGED BY CERTIFICATE OF PARCEL MERGER NO. 292, APPROVED BY THE RIVERSIDE COUNTY PLANNING DEPARTMENT ON OCTOBER, 1986 AND RECORDED ON OCTOBER 10, 1986 AS INSTRUMENT NO. 253276, RECORDS OF RIVERSIDE COUNTY, CALIFORNIA TOGETHER WITH THE STREET, 40 FEET WIDE, ABUTTING SAID LOTS ON THE SOUTHWEST, AS SHOWN ON SAID MAP WHICH WAS VACATED BY RESOLUTION OF THE BOARD OF SUPERVISORS, A CERTIFIED COPY OF WHICH WAS RECORDED DECEMBER 8, 1936 IN BOOK 304 AT PAGE 356, OFFICIAL RECORDS AND WHICH WOULD PASS BY OPERATION OF LAW WITH A CONVEYANCE OF SAID LOTS, IN THE OFFICE OF THE COUNTY RECORDER OF RIVERSIDE COUNTY, STATE OF CALIFORNIA, BEING MORE PARTICULARLY DESCRIBED AS FOLLOWS:

BEGINNING AT THE MOST EASTERLY CORNER OF LOT 6, BLOCK 37; THENCE SOUTH 44° 30' 07" WEST, ALONG THE SOUTHEASTERLY LINE OF SAID LOT 6, AND THE SOUTHWESTERLY PROLONGATION THEREOF, A DISTANCE OF 209.86 FEET TO THE SOUTHWESTERLY LINE OF THE 40.00 FOOT STREET VACATED PER BOOK 304 AT PAGE 356 ALSO BEING THE SOUTHWESTERLY LINE OF THE TEMECULA TOWNSHIP AS SHOWN ON SAID MAP; THENCE, NORTH 45° 32' 38" WEST, ALONG SAID SOUTHWESTERLY LINE A DISTANCE OF 240.03 FEET TO THE SOUTHEASTERLY LINE OF SIXTH STREET AS SHOWN ON SAID MAP; THENCE, NORTH 44° 30' 51" EAST, ALONG SAID SOUTHEASTERLY LINE A DISTANCE OF 194.96 FEET;

PRELIMINARY REPORT
YOUR REFERENCE:

Chicago Title Company
ORDER NO.: 00099804-004-RM1-CFU

EXHIBIT A
(Continued)

THENCE, NORTH 89° 29' 48" EAST, A DISTANCE OF 21.21 FEET TO POINT ON THE SOUTHWESTERLY LINE OF PUJOL STREET AS SHOWN ON SAID MAP; THENCE, SOUTH 45° 31' 15" EAST, ALONG SAID SOUTHWESTERLY LINE A DISTANCE OF 225.00 FEET TO THE POINT OF BEGINNING.

SAID DESCRIPTION IS PURSUANT TO THAT CERTIFICATE OF PARCEL MERGER NO. PA 98-0421 APPROVED BY THE CITY OF TEMECULA, RECORDED MARCH 11, 1999 AS FILE NO. 1999-99981 OF OFFICIAL RECORDS

APN 940-310-051, 940-310-050, 922-054-021, 922-054-022, 922-054-023