

**SUBMITTAL TO THE BOARD OF SUPERVISORS  
COUNTY OF RIVERSIDE, STATE OF CALIFORNIA**



**ITEM: 3.57  
(ID # 11993)**

**MEETING DATE:**  
Tuesday, April 07, 2020

**FROM:** TLMA-TRANSPORTATION:

**SUBJECT:** TRANSPORTATION AND LAND MANAGEMENT AGENCY/ TRANSPORTATION  
DEPARTMENT: Approve Addendum to the Plans and Specifications, Accept the  
Low Bid and Award the Contract for the Construction of Slurry Seal Projects for  
Fiscal Year 2019/2020 at various locations. Districts 1, 2, 3 and 4. [\$3,031,611  
Total - Local Funds 100%]

**RECOMMENDED MOTION:** That the Board of Supervisors:

1. Approve the addendum to the plans and specifications issued prior to the January 8, 2020, bid opening;
2. Accept the low bid of Roy Allan Slurry Seal, Inc. of Santa Fe Springs, California in the amount of \$3,031,611;
3. Award the contract to Roy Allan Slurry Seal, Inc. and authorize the Chairman of the Board to execute the contract documents; and
4. Approve the project's proposed budget as shown on Attachment "A".

**ACTION: Policy**

  
Patricia Romo, Director of Transportation 3/9/2020

---

**MINUTES OF THE BOARD OF SUPERVISORS**

On motion of Supervisor Spiegel, seconded by Supervisor Perez and duly carried by unanimous vote, IT WAS ORDERED that the above matter is approved as recommended.

**Ayes:** Jeffries, Spiegel, Washington, Perez and Hewitt  
**Nays:** None  
**Absent:** None  
**Date:** April 7, 2020  
**xc:** Transp.

Kecia R. Harper  
Clerk of the Board

By:   
Deputy

**SUBMITTAL TO THE BOARD OF SUPERVISORS COUNTY OF RIVERSIDE,  
STATE OF CALIFORNIA**

<b>FINANCIAL DATA</b>	<b>Current Fiscal Year:</b>	<b>Next Fiscal Year:</b>	<b>Total Cost:</b>	<b>Ongoing Cost</b>
<b>COST</b>	\$ 2,831,611	\$ 200,000	\$ 3,031,611	\$ 0
<b>NET COUNTY COST</b>	\$ 0	\$ 0	\$ 0	\$ 0
<b>SOURCE OF FUNDS:</b> Measure A/Western (74%), Measure A/Coachella Valley (10%), Gas Tax/SB-1 (16%). There are no General Funds used in this project.			<b>Budget Adjustment:</b> No	
			<b>For Fiscal Year:</b> 19/20, 20/21	

**C.E.O. RECOMMENDATION:** Approve

**BACKGROUND:**

**Summary**

By Minute Order dated December 17, 2019 (Agenda Item 3.46), the Board of Supervisors authorized the Clerk of the Board to advertise for the construction of the Slurry Seal Project for Fiscal Year 2019/2020 at various locations in the communities of Lake Hills, Highgrove Woodcrest, Temescal Valley, Horsethief Canyon, Lakeland Village, Thousand Palms and the unincorporated areas of Menifee and Rancho Mirage. The specific roads are listed in Attachment "1".

This project proposes to apply slurry seal, cape seal, and micro-surfacing treatments based on the condition of the existing pavement.

The slurry seal and cape seal treatments are provided as preventative maintenance measures to extend the life of the pavement and postpone more costly pavement rehabilitation. Both surface seal treatments seal small cracks, restore lost flexibility to the pavement surface and help preserve underlying pavement structure.

The micro-surfacing treatment is similar to slurry seal except it uses polymer modified and fast setting asphalt emulsion allowing thicker layers to be placed. The thick layer application is used to fill in ruts commonly found on roads with light to moderate truck traffic.

During the advertisement, period one addendum was issued to all registered plan holders as a supplement to the plans and specifications. Bidders were required to acknowledge and take into account the issued addendum on their contractor's Bid in order to be considered for award. The addendum is attached and designated as Addendum No. 1.

The contract will include the following schedules of work:

Base Bid: Slurry Seal Project in the County of Riverside, Districts 1, 2, 3 and 4.

Alternative Bid Schedule 1: Slurry Seal Project in the City of Riverside (*Not Selected for Award*).

**SUBMITTAL TO THE BOARD OF SUPERVISORS COUNTY OF RIVERSIDE,  
STATE OF CALIFORNIA**

Alternative Bid Schedule 2: Slurry Seal Project in the City of Menifee (*Not Selected for Award*).

The Cities of Riverside and Menifee have been invited to participate in the project; however, they did not concur with the bid price proposed by the low bidder, Roy Allan Slurry Seal, Inc., for Alternative Bid Schedules 1 and 2 respectively.

The contractor, Roy Allan Slurry Seal, Inc. is qualified to perform the work as outlined in the bid. They have executed the Contract and have provided bonds and insurance documents that meet the requirements of the Contract.

Project Nos.:

D0-0006 (District 1),  
D0-0007 (District 2),  
D0-0008 (District 3), and  
D0-0009 (District 4)

**Impact on Residents and Businesses**

The Slurry Seal treatment will extend the life of the pavement thereby reducing the need for more extensive types of resurfacing that can be up to ten times more costly.

The work is expected to begin in Spring of 2020 and will take approximately three and half months to complete.

**Additional Fiscal Information**

The Contract is recommended to be awarded to Roy Allan Slurry Seal, Inc. for the total amount of \$3,031,610. The slurry seal Contract is funded with Measure A/Western, Measure A/Coachella Valley, and Gas Tax/SB-1 funds.

The proposed budget as shown on Attachment "A" includes Contract award amount and other associated costs. There are no General Funds used in this project.

**Contract History and Price Reasonableness**

Five bids were received on Wednesday January 8, 2020, ranging from \$3,131,701 to \$4,207,120. One of the five received bids was lower than the Engineer's Estimate. The basis for the selection of a contractor is the lowest responsive and responsible bid.

All received bids were responsive to the bidding requirements set forth for the project. The lowest responsible bid was submitted by Roy Allan Slurry Seal, Inc. in the amount of \$3,131,701 which is \$138,287 (4.2%) below the Engineer's Estimate. The contract amount (\$3,031,611) varies from bid amount (\$3,131,701) because Alternate bid Schedules 1 and 2 are not selected for award.

**SUBMITTAL TO THE BOARD OF SUPERVISORS COUNTY OF RIVERSIDE,  
STATE OF CALIFORNIA**

The Transportation Department recommends the award of the contract to the lowest responsive and responsible contractor, Roy Allan Slurry Seal, Inc.

**ATTACHMENTS:**

Vicinity Map

Attachment "1" – List of Roads

Attachment A

Summary of Bids

Addendum No. 1

Contract/Bonds/Insurance

Contractor's Bid Proposal



Jason Farin, Senior Management Analyst

3/23/2020

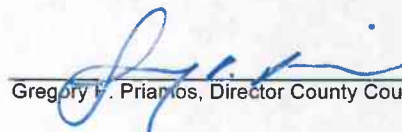

Gregory F. Priamos, Director County Counsel

3/11/2020



COUNTY OF RIVERSIDE  
TRANSPORTATION DEPARTMENT

SLURRY SEAL PROJECT

FOR FISCAL YEAR 2019-2020

DISTRICT 1, PROJECT No. D0-0006

DISTRICT 2, PROJECT No. D0-0007

DISTRICT 3, PROJECT No. D0-0008

DISTRICT 4, PROJECT No. D0-0009

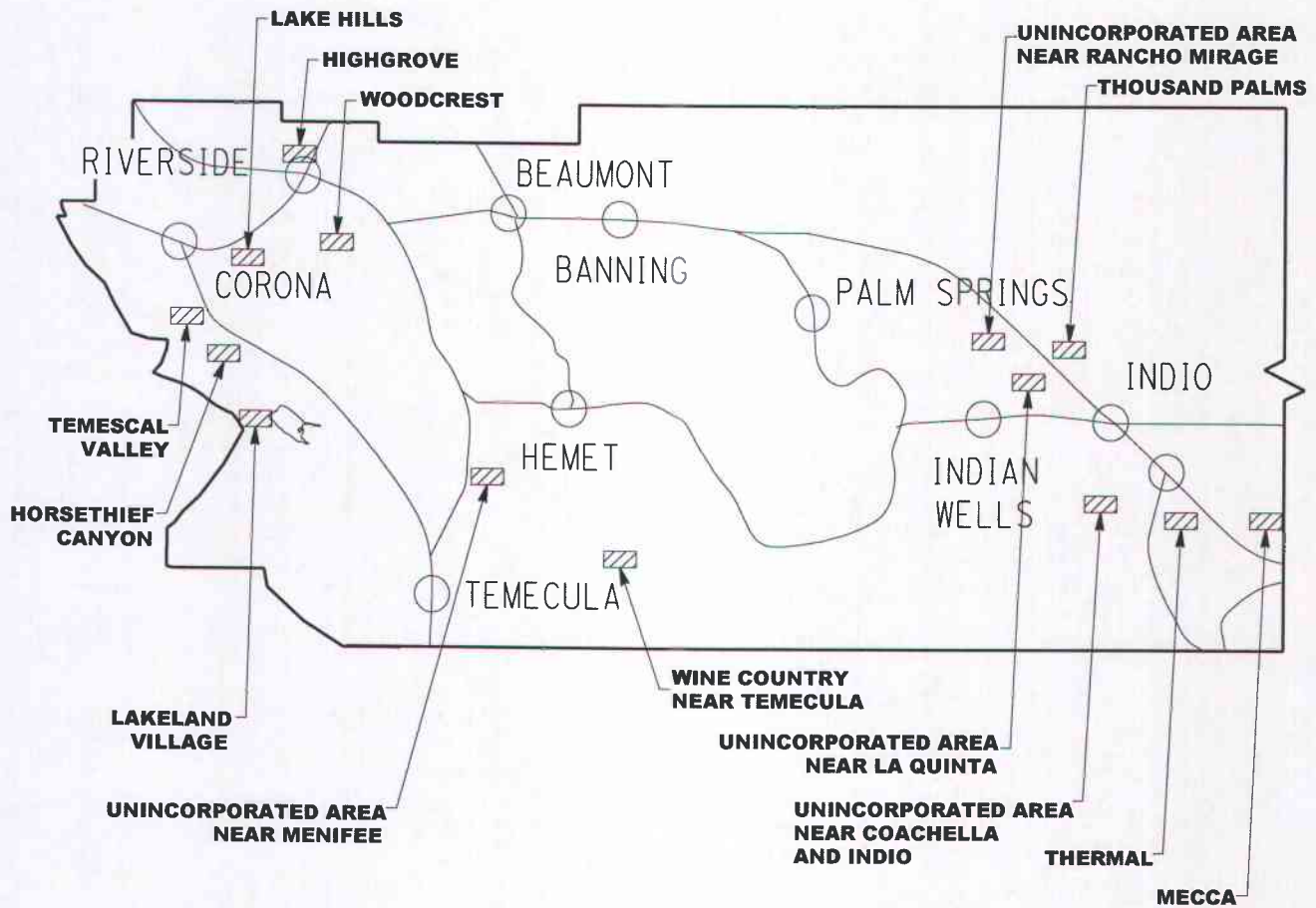
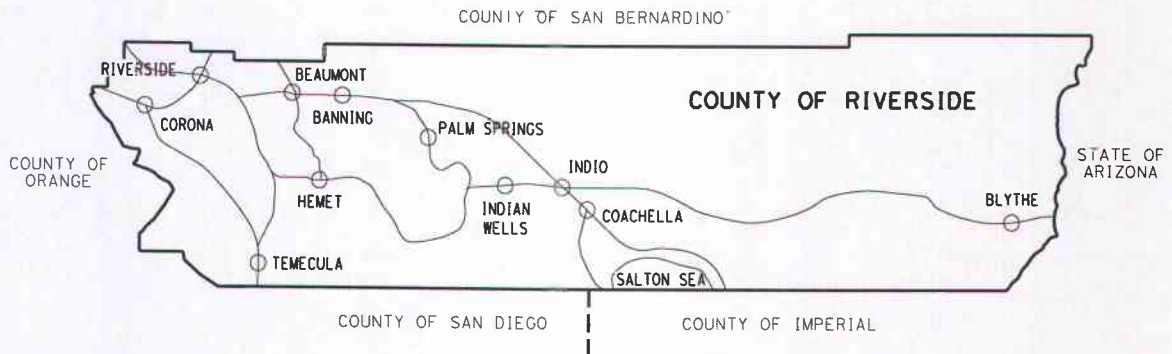

VICINITY MAP

## SLURRY SEAL PROJECT, FY 2019-2020, DISTRICT 1, 2, 3 and 4

## LIST OF ROADS

No.	RD BK PAGE	SUPV. DIST.	ROAD NAME	LIMITS		Length (FT)	Width (FT)	TREATMENT
				From	To			DESCRIPTION
1	230 A	4	2ND ST	HAMMOND RD	HOME AVE	2,599	36	Slurry Seal Type I
2	230 A	4	3RD ST	COAHUILLA ST	DALE KILER RD	1,725	32	Slurry Seal Type I
3	230 A	4	3RD ST	DALE KILER RD	HOME AVE	708	32	Slurry Seal Type I
4	230 A	4	3RD ST	HAMMOND RD	COAHUILLA ST	400	32	Slurry Seal Type I
5	230 A	4	3RD ST	HOME AVE	FRANK J VALDOVINO RD	408	36	Slurry Seal I / Chip Seal
6	230 A	4	4TH ST	280' W COAHUILLA ST	DALE KILER RD	1,983	32	Slurry Seal Type I
7	230 A	4	4TH ST	293' NE SH-111	HAMMOND RD	187	49	Slurry Seal Type II
8	230 A	4	4TH ST	474' W COAHUILLA ST	280' W COAHUILLA ST	194	32	Slurry Seal Type I
9	230 A	4	4TH ST	DALE KILER RD	FRANK J VALDOVINO RD	1,150	36	Slurry Seal I / Chip Seal
10	230 A	4	5TH ST	COAHUILLA ST	DATE PALM ST	530	24	Slurry Seal Type I
11	230 A	4	5TH ST	DALE KILER RD	FRANK J VALDOVINO RD	1,182	29	Slurry Seal I / Chip Seal
12	230 A	4	5TH ST	DATE PALM ST	DALE KILER RD	1,192	24	Slurry Seal Type I
13	230 A	4	5TH ST	LINCOLN ST	COAHUILLA ST	859	27	Slurry Seal Type I
14	230 A	4	6TH ST	DATE PALM ST	DALE KILER RD	1,230	25	Slurry Seal I / Chip Seal
15	230 A	4	6TH ST	LINCOLN ST	COAHUILLA ST	868	26	Slurry Seal I / Chip Seal
16	230 A	4	7TH ST	DALE KILER RD	HOME AVE	646	31	Slurry Seal I / Chip Seal
17	230 A	4	7TH ST	DATE PALM ST	DALE KILER RD	1,242	31	Slurry Seal I / Chip Seal
18	230 A	4	7TH ST	LINCOLN ST	COAHUILLA ST	842	29	Slurry Seal I / Chip Seal
19	182	4	30TH AVE	650' E DA VALL DR	RATTLER RD	2,060	32	Microsurface2
20	230	4	64TH AVE	1281' E LINCOLN ST	LINCOLN ST	1,281	30	Slurry Seal I / Chip Seal
21	230 A	4	65TH AVE	HOME AVE	DALE KILER RD	628	33	Slurry Seal I / Chip Seal
22	230 A	4	65TH AVE	JOHNSON ST	HOME AVE	1,987	33	Slurry Seal I / Chip Seal
23	230 A	4	65TH AVE	LINCOLN ST	COAHUILLA ST	842	25	Slurry Seal I / Chip Seal
24	230 A	4	66TH AVE	400' E HOME AVE	JOHNSON ST	1,550	54	Slurry Seal II / Chip Seal
25	230 A	4	66TH AVE	DATE PALM ST	400' E HOME AVE	2,400	33	Slurry Seal II / Chip Seal
26	121 C	3	AGATE ST	WOODBINE LN	MAGNETITE ST	1,005	36	Slurry Seal Type I
27	23 D	1	ANGELICA CT	SKYRIDGE DR	319' SW SKYRIDGE DR	319	32	Slurry Seal Type I
28	129	3	ANZA RD	RANCHO CALIFORNIA RD	PAUBA RD	6,771	31	Microsurface2
29	121 C	3	AQUAMARINE CIR	CALCITE ST	690' S CALCITE ST	690	36	Slurry Seal Type I
30	28	1	ARMINTROUT DR	MARIPOSA AVE	884' S MARIPOSA AVE	884	40	Slurry Seal Type I
31	33 B	1	ARROWLEAF CIR	COFFEE BERRY CIR	398' E COFFEE BERRY CIR	398	36	Slurry Seal Type I
32	33 C	1	ASH ST	BLUE FLAG ST	CAMPBOR TREE CT	274	36	Slurry Seal Type I
33	44 A	2	AVIGNON CT	CANNES AVE	1262' E CANNES AVE	1,262	33	Slurry Seal I / Chip Seal
34	33 G	1	BANDIT WAY	WRANGLER WAY	STAGELINE ST	786	33	Slurry Seal Type I
35	121 C	3	BARITE CIR	DOLOMITE ST	354' SW DOLOMITE ST	354	36	Slurry Seal Type I
36	121 C	3	BERYL ST	BREIGHTON WOOD ST	GYPSUM ST	1,341	36	Slurry Seal Type I
37	23 B	1	BLOSSOM TIME CT	EAST SUN CANYON ST	646' N EAST SUN CANYON ST	646	32	Slurry Seal Type I
38	33 C	1	BLUE FLAG ST	KNABE RD	SUNROSE ST	582	36	Slurry Seal Type I
39	23 B	1	BLUE HAVEN CT	LAKEPOINTE DR	591' N LAKEPOINTE DR	591	32	Slurry Seal Type I
40	23 D	1	BLUE MOUNTAIN CT	SKYRIDGE DR	500' S SKYRIDGE DR	500	32	Slurry Seal Type I
41	121 C	3	BREIGHTON WOOD ST	SCOTT RD	IOLITE ST	1,756	36	Slurry Seal Type I
42	33 B	1	BRIARWOOD DR	WOODVIEW DR	ROLLING HILLS DR	464	36	Slurry Seal Type I
43	23 B	1	BRIGHT MORNING CT	SUN SUMMIT DR	162' N SUN SUMMIT DR	162	30	Slurry Seal Type I
44	230 A	4	BROWN ST	103' N 5TH ST	6TH ST	250	22	Slurry Seal I / Chip Seal
45	230 A	4	BROWN ST	2ND ST	103' N 5TH ST	1,064	32	Slurry Seal Type I
46	121 C	3	CALCITE ST	GYPSUM ST	WOODBINE LN	810	36	Slurry Seal Type I
47	230 A	4	CALLE BECERRA	CALLE SILVA	CALLE RAMOS	260	32	Slurry Seal Type I
48	54	1	CALLE DEL CORRAL	PORTER AVE	1270' E PORTER AVE	1,270	36	Slurry Seal Type I
49	28	1	CALLE ESPUELA	VIA LOS CABALLEROS	448' S VIA LOS CABALLEROS	448	29	Slurry Seal Type I
50	230 A	4	CALLE RAMOS	65TH AVE	CALLE BECERRA	339	32	Slurry Seal Type I
51	230 A	4	CALLE SILVA	65TH AVE	CALLE BECERRA	339	32	Slurry Seal Type I
52	33 C	1	CAMPBOR TREE CT	SUNROSE ST	782' E SUNROSE ST	782	36	Slurry Seal Type I
53	44 A	2	CANNES AVE	TOLOUSE AVE / E	2062' NW TOLOUSE AVE / E	2,062	33	Slurry Seal I / Chip Seal
54	33 B	1	CANYON VIEW DR	SUGARCANE CT	1696' S SUGARCANE CT	1,696	36	Slurry Seal Type I
55	230	4	CIELO CT	SONRISA WAY	410' E SONRISA WAY	410	28	Slurry Seal I / Chip Seal
56	44 A	2	CLAIRE ST	CENTER ST	VIOLA LN	643	33	Slurry Seal I / Chip Seal
57	33 B	1	CLAY CANYON DR	KNABE RD / S	KNABE RD / N	3,916	40	Slurry Seal Type II
58	44 A	2	CLIFFHILL PL	CENTER ST	1366' N CENTER ST	1,366	31	Slurry Seal I / Chip Seal
59	230 A	4	COAHUILLA ST	2ND ST	5TH ST	1,007	22	Slurry Seal Type I
60	230 A	4	COAHUILLA ST	5TH ST	65TH AVE	1,282	36	Slurry Seal Type I



## SLURRY SEAL PROJECT, FY 2019-2020, DISTRICT 1, 2, 3 and 4

## LIST OF ROADS

No.	RD BK PAGE	SUPV. DIST.	ROAD NAME	LIMITS		Length (FT)	Width (FT)	TREATMENT
				From	To			DESCRIPTION
61	33 B	1	COFFEE BERRY CIR	SUNROSE ST	1059' SE SUNROSE ST	1,059	36	Slurry Seal Type I
62	33 G	1	COMSTOCK RD	MAITRI RD	BANDIT WAY	887	33	Slurry Seal Type I
63	23 B	1	COOL BREEZE CT	MOUNTAIN MIST ST	651' NE MOUNTAIN MIST ST	651	32	Slurry Seal Type I
64	33 B	1	COPPER RIDGE DR	WOODVIEW DR	ROLLING HILLS DR	452	36	Slurry Seal Type I
65	23 B	1	COUSINS CIR	HIDDEN COVE DR	121' N HIDDEN COVE DR	121	32	Slurry Seal Type I
66	23 B	1	CRESCENT GLEN CT	SKYRIDGE DR	523' N SKYRIDGE DR	523	33	Slurry Seal Type I
67	23 B	1	CRESCENT MOON CT	SUN SUMMIT DR	312' NE SUN SUMMIT DR	312	32	Slurry Seal Type I
68	33 B	1	CREST VIEW DR	CLAY CANYON DR	CANYON VIEW DR	1,239	36	Slurry Seal Type I
69	33 B	1	CRIMSON CT	ROLLING HILLS DR	381' N ROLLING HILLS DR	381	36	Slurry Seal Type I
70	182	4	DA VALL DR	1322' S 30TH AVE	30TH AVE	1,322	23	Slurry Seal Type II
71	230 A	4	DALE KILER RD	122' N 5TH ST	7TH ST	755	32	Slurry Seal I / Chip Seal
72	230 A	4	DALE KILER RD	2ND ST	122' N 5TH ST	1,130	32	Slurry Seal Type I
73	230 A	4	DALE KILER RD	66TH AVE	2ND ST	275	28	Slurry Seal Type I
74	230 A	4	DALE KILER RD	7TH ST	478' N 7TH ST	478	36	Slurry Seal I / Chip Seal
75	230 A	4	DATE PALM ST	2ND ST	5TH ST	978	37	Slurry Seal Type I
76	230 A	4	DATE PALM ST	5TH ST	65TH AVE	1,314	36	Slurry Seal Type I
77	130	3	DE PORTOLA RD	1713' SW AVENIDA BRAVURA	CAMINO ARROYO SECO	5,406	24	Microsurface2
78	130	3	DE PORTOLA RD	300' W PAUBA RD	CAMINO DEL VINO	6,709	24	Microsurface2
79	130	3	DE PORTOLA RD	5104' E ANZA RD	300' W PAUBA RD	5,125	24	Microsurface2
80	133 B	3	DE PORTOLA RD	ANZA RD	5104' E ANZA RD	5,104	24	Microsurface2
81	130	3	DE PORTOLA RD	CAMINO ARROYO SECO	GLENOAKS RD	5,536	24	Microsurface2
82	130	3	DE PORTOLA RD	CAMINO DEL VINO	1713' SW AVENIDA BRAVURA	4,807	24	Microsurface2
83	44 A	2	DEBBIE LN	174' N CLAIRE ST	367' S CLAIRE ST	541	29	Slurry Seal I / Chip Seal
84	33 B	1	DEERWEED CIR	CLAY CANYON DR	777' E CLAY CANYON DR	777	36	Slurry Seal Type I
85	33 C	1	DESERT ACACIA LN	WHITE SAGE ST	KNABE RD	921	36	Slurry Seal Type I
86	121 C	3	DOLOMITE ST	WOODBINE LN	MAGNETITE ST	1,417	36	Slurry Seal Type I
87	230 A	4	DONOVAN CIR	PLONSKI RD	1015' N PLONSKI RD	1,015	36	Slurry Seal Type I
88	33 G	1	DUSTY LANE CT	MAITRI RD	346' E MAITRI RD	346	33	Slurry Seal Type I
89	23 B	1	E SUN CANYON ST	BLOSSOM TIME CT	LAKEPOINTE DR	969	36	Slurry Seal Type I
90	35 B	1	EARTHMOVER CIR	TEMESCAL CANYON RD	318' SW TEMESCAL CANYON RD	318	40	Slurry Seal II / Chip Seal
91	23 B	1	EAST PEAK CT	MOUNTAIN MIST ST	576' W MOUNTAIN MIST ST	576	32	Slurry Seal Type I
92	230 A	4	ELAINE CIR	PLONSKI RD	413' N PLONSKI RD	413	28	Slurry Seal Type I
93	121 C	3	EMERALD CIR	GYPSUM ST	413' E GYPSUM ST	413	36	Slurry Seal Type I
94	230 A	4	EMILIA WAY	KATHERINE DR	TERESA WAY	232	32	Slurry Seal Type I
95	23 B	1	FAIR RIDGE CT	SUN SUMMIT DR	353' N SUN SUMMIT DR	353	32	Slurry Seal Type I
96	230 A	4	FERNANDO CIR	MONTENEGRO DR	370' N MONTENEGRO DR	370	28	Slurry Seal Type I
97	33 B	1	FLINTRIDGE LN	CANYON VIEW DR	GOLDEN LOCUST DR	882	36	Slurry Seal Type I
98	230 A	4	FRANK J VALDOVINO RD	5TH ST	813' S 5TH ST	813	36	Slurry Seal I / Chip Seal
99	207 B	4	FRED WARING DR	ADAMS ST	3289' E ADAMS ST	3,289	36	Slurry Seal Type II
100	230	4	FUCHSIA CT	MIRAVILLA WAY	408' E MIRAVILLA WAY	408	28	Slurry Seal I / Chip Seal
101	230	4	GARDENIA CT	LINCOLN ST	568' E LINCOLN ST	568	28	Slurry Seal I / Chip Seal
102	28	1	GARDNER AVE	181' N VIA LOS CABALLEROS	620' S VIA LOS CABALLEROS	801	32	Slurry Seal Type I
103	28	1	GARDNER AVE	KRAMERIA AVE	181' N VIA LOS CABALLEROS	1,665	28	Slurry Seal Type I
104	121 C	3	GARNET ST	PYRITE ST	IOLITE ST	1,108	36	Slurry Seal Type I
105	23 D	1	GLENDON CREEK CT	SKYRIDGE DR	441' NW SKYRIDGE DR	441	32	Slurry Seal Type I
106	130	3	GLENOAKS RD	BELLA VISTA RD	DE PORTOLA RD	6,063	24	Microsurface2
107	130	3	GLENOAKS RD	CAMINO DEL VINO	BELLA VISTA RD	4,473	25	Microsurface2
108	130	3	GLENOAKS RD	RANCHO CALIFORNIA RD	CAMINO DEL VINO	4,034	24	Microsurface2
109	230 A	4	GLORIA CIR	MONTENEGRO DR	370' N MONTENEGRO DR	370	28	Slurry Seal Type I
110	23 D	1	GNATCATCHER CT	SKYRIDGE RD	120' NE SKYRIDGE RD	120	30	Slurry Seal Type I
111	33 C	1	GOLD FIELDS CIR	SUNROSE ST	369' E SUNROSE ST	369	36	Slurry Seal Type I
112	33 B	1	GOLDEN LOCUST DR	SUGARCANE CT	CLAY CANYON DR	794	36	Slurry Seal Type I
113	23 B	1	GREEN LEAF CT	EAST SUN CANYON ST	384' N EAST SUN CANYON ST	384	32	Slurry Seal Type I
114	33 B	1	GREEN TREE CT	CREST VIEW DR	432' S CREST VIEW DR	432	28	Slurry Seal Type I
115	121 C	3	GYPSUM ST	1108' S CALCITE ST	PITMAN LANE	2,035	36	Slurry Seal Type I
116	121 C	3	GYPSUM ST	CALCITE ST	1108' S CALCITE ST	1,108	36	Slurry Seal Type I
117	230 A	4	HAMMOND RD	154' S LINCOLN ST	LINCOLN ST	154	46	Slurry Seal Type II
118	230 A	4	HAMMOND RD	253' N 3RD ST	499' S LINCOLN	340	18	Slurry Seal Type II
119	230 A	4	HAMMOND RD	2ND ST	33' N 3RD ST	442	60	Slurry Seal Type II
120	230 A	4	HAMMOND RD	33' N 3RD ST	253' N 3RD ST	220	55	Slurry Seal Type II

## SLURRY SEAL PROJECT, FY 2019-2020, DISTRICT 1, 2, 3 and 4

## LIST OF ROADS

No.	RD BK PAGE	SUPV. DIST.	ROAD NAME	LIMITS		Length (FT)	Width (FT)	TREATMENT
				From	To			DESCRIPTION
121	230 A	4	HAMMOND RD	499' S LINCOLN ST	154' S LINCOLN ST	335	42	Slurry Seal Type II
122	33 B	1	HAZELNUT CT	SUGARCANE CT	198' S SUGARCANE CT	198	36	Slurry Seal Type I
123	121 C	3	HELIODOR CIR	GYPSUM ST	231' SW GYPSUM ST	231	36	Slurry Seal Type I
124	23 B	1	HIDDEN COVE DR	WEST SUN CANYON ST	SANDY CREEK DR	606	32	Slurry Seal Type I
125	223 A	4	HIGGINS DR	AIRPORT BLVD	1320' S AIRPORT BLVD	1,320	34	Microsurface2
126	23 B	1	HIGH BLUFF CT	SUN SUMMIT DR	295' N SUN SUMMIT DR	295	32	Slurry Seal Type I
127	23 B	1	HIGH BLUFF CT	SUN SUMMIT DR	382' S SUN SUMMIT DR	382	32	Slurry Seal Type I
128	230 A	4	HOME AVE	66TH AVE	5TH ST	1,304	37	Slurry Seal I / Chip Seal
129	230 A	4	HOME AVE	7TH ST	65TH AVE	458	36	Slurry Seal I / Chip Seal
130	33 B	1	HUNTERS CT	ROLLING HILLS DR	156' S ROLLING HILLS DR	156	36	Slurry Seal Type I
131	121 C	3	IOLITE ST	PYRITE ST	WOODBINE LN	1,076	36	Slurry Seal Type I
132	121 C	3	JADE ST	MENIFEE RD	GYPSUM ST	111	36	Slurry Seal Type I
133	121 C	3	JAMESONITE CIR	LAZURITE WAY	437' S LAZURITE WAY	437	36	Slurry Seal Type I
134	121 C	3	JASPER CIR	CALCITE ST	428' S CALCITE ST	428	36	Slurry Seal Type I
135	230 A	4	KATHERINE DR	EMILIA WAY	JOHNSON ST	1,153	32	Slurry Seal Type I
136	44 A	2	KLUK LN	LA CADENA DR	468' NW LA CADENA DR	468	40	Slurry Seal I / Chip Seal
137	54	1	KRAMERIA AVE	346' W SENDERO DEL CHARRO	GAMBLE AVE	678	25	Slurry Seal Type I
138	54	1	KRAMERIA AVE	GAMBLE AVE	CHICAGO AVE	1,296	13	Slurry Seal Type I
139	28	1	KRAMERIA AVE	WASHINGTON ST	346' W SENDERO DEL CHARRO	3,308	29	Slurry Seal Type I
140	44 A	2	LA CIOTAT WAY	CANNES AVE	AVIGNON CT	773	29	Slurry Seal I / Chip Seal
141	23 F	1	LAKEPOINTE DR	225' N REGENCY CIR	RIDGE CLIFF DR	4,064	32	Slurry Seal Type I
142	23 F	1	LAKEPOINTE DR	339' S STAR CANYON CT	225' N REGENCY CIR	1,886	40	Slurry Seal Type I
143	23 F	1	LAKEPOINTE DR	615' SE MEADOW MIST CT	339' S STAR CANYON CT	1,673	40	Slurry Seal Type I
144	23 F	1	LAKEPOINTE DR	COLD SPRING CIR	LAKE CREST DR	1,778	41	Slurry Seal Type I
145	23 F	1	LAKEPOINTE DR	LAKE CREST DR	615' SE MEADOW MIST CT	2,308	40	Slurry Seal Type I
146	23 F	1	LAKEPOINTE DR	LAKE KNOLL PKWY	COLD SPRING CIR	2,587	41	Slurry Seal Type I
147	23 F	1	LAKEPOINTE DR	RIDGE CLIFF DR	587' S SKYRIDGE DR	3,369	40	Slurry Seal Type I
148	33 C	1	LANTANA DR	WHITE SAGE ST	SILVER DOLLAR ST	910	36	Slurry Seal Type I
149	230	4	LAS FLORES WAY	64TH AVE	MIRAVILLA WAY	461	32	Slurry Seal I / Chip Seal
150	230	4	LAS SERENAS	64TH AVE	SONRISA WAY	525	32	Slurry Seal I / Chip Seal
151	23 D	1	LAUREL BRANCH CT	SKYRIDGE DR	1087' SE SKYRIDGE DR	1,087	47	Slurry Seal Type I
152	121 C	3	LAZURITE WAY	ROSELITE CIR	GYPSUM ST	1,008	36	Slurry Seal Type I
153	23 C	2	LEAST BELLS CT	SKYRIDGE DR	483' E SKYRIDGE DR	483	32	Slurry Seal Type I
154	23 D	1	LEIANA CT	SKYRIDGE DR	517' SW SKYRIDGE DR	517	32	Slurry Seal Type I
155	33 B	1	LEMONWOOD DR	GOLDEN LOCUST DR	CANYON VIEW DR	598	36	Slurry Seal Type I
156	35 B	1	LESTER CIR	TEMESCAL CANYON RD	635' SW TEMESCAL CANYON RD	635	40	Slurry Seal I / Chip Seal
157	23 A	2	LINCOLN ST	INDIANA AVE	865' SE INDIANA AVE	865	36	Slurry Seal Type I
158	121 C	3	LINDENBERGER RD	SCOTT RD	2154' S SCOTT RD	2,154	17	Slurry Seal Type II
159	28	1	LUNA CT	WINTERS LN	1208' NW WINTERS LN	1,208	33	Slurry Seal Type I
160	230	4	LUNARIA CT	MIRAVILLA WAY	409' E MIRAVILLA WAY	409	28	Slurry Seal I / Chip Seal
161	121 C	3	MAGNETITE ST	OBSIDIAN ST	PITMAN LN	1,472	36	Slurry Seal Type I
162	33 G	1	MAITRI RD	STAGELINE ST	TEMESCAL CANYON RD	1,150	41	Slurry Seal Type I
163	230 A	4	MARIO CIR	MONTENEGRO DR	370' N MONTENEGRO DR	370	28	Slurry Seal Type I
164	54	1	MARIPOSA AVE	450' S GARDNER AVE	PORTER AVE	1,184	32	Slurry Seal Type I
165	54	1	MARIPOSA AVE	GARDNER AVE	450' S GARDNER AVE	450	32	Slurry Seal Type I
166	28	1	MARIPOSA AVE	MOCKINGBIRD CANYON RD	350' SW MOCKINGBIRD CANYON RD	350	44	Slurry Seal Type I
167	28	1	MARIPOSA AVE	WASHINGTON ST	813' W WASHINGTON ST	813	28	Slurry Seal Type I
168	121 C	3	MENIFEE RD	SCOTT RD	2611' S SCOTT RD	2,611	39	Slurry Seal Type II
169	121 C	3	MESOLITE WAY	GYPSUM ST	LAZURITE WAY	1,412	36	Slurry Seal Type I
170	230	4	MIRAVILLA WAY	LAS FLORES WAY	GARDENIA CT	722	32	Slurry Seal I / Chip Seal
171	28	1	MOCKINGBIRD HILL CIR	MARIPOSA AVE	631' SE MARIPOSA AVE	631	36	Slurry Seal Type I
172	218	4	MONROE ST	1000' N 53RD AVE	52ND AVE	1,608	15	Slurry Seal II / Chip Seal
173	218	4	MONROE ST	2220' N AIRPORT BLVD	54TH AVE	3,011	13	Slurry Seal II / Chip Seal
174	222	4	MONROE ST	2788' N 58TH AVE	500' S AIRPORT BLVD	2,061	27	Slurry Seal II / Chip Seal
175	222	4	MONROE ST	2972' S 58TH AVE	572' N 58TH AVE	3,544	15	Slurry Seal II / Chip Seal
176	222	4	MONROE ST	500' S AIRPORT BLVD	AIRPORT BLVD	500	27	Slurry Seal II / Chip Seal
177	218	4	MONROE ST	53RD AVE	1000' N 53RD AVE	1,000	15	Slurry Seal II / Chip Seal
178	218	4	MONROE ST	54TH AVE	53RD AVE	2,637	15	Slurry Seal II / Chip Seal
179	222	4	MONROE ST	572' N 58TH AVE	2788' N 58TH AVE	2,216	16	Slurry Seal II / Chip Seal
180	222	4	MONROE ST	62ND AVE	61ST AVE	2,631	14	Slurry Seal II / Chip Seal



## SLURRY SEAL PROJECT, FY 2019-2020, DISTRICT 1, 2, 3 and 4

## LIST OF ROADS

No.	RD BK PAGE	SUPV. DIST.	ROAD NAME	LIMITS		Length (FT)	Width (FT)	TREATMENT
				From	To			DESCRIPTION
181	218	4	MONROE ST	AIRPORT BLVD	2220' N AIRPORT BLVD	2,220	15	Slurry Seal II / Chip Seal
182	44 A	2	MONT MARTRE AVE	CENTER ST	CLIFFHILL PL	911	33	Slurry Seal I / Chip Seal
183	230 A	4	MONTENEGRO DR	WOLFF DR	DONOVAN CIR	964	36	Slurry Seal Type I
184	187 B	4	MONTEREY AVE	461' N VARNER RD	RAMON RD	2,566	72	Slurry Seal Type II
185	187 B	4	MONTEREY AVE	VARNER RD	461' N VARNER RD	461	98	Slurry Seal Type II
186	23 B	1	MOON BEAM LN	WEST SUN CANYON ST	TWILIGHT CIR	152	32	Slurry Seal Type I
187	23 B	1	MOON BOW CT	SUN SUMMIT DR	227' NE SUN SUMMIT DR	227	28	Slurry Seal Type I
188	23 B	1	MOUNTAIN MIST ST	LAKEPOINTE DR	SUN SUMMIT DR	1,047	36	Slurry Seal Type I
189	121 C	3	NATROLITE ST	PITMAN LN	DOLOMITE ST	353	36	Slurry Seal Type I
190	121 C	3	OBSIDIAN ST	LINDENBERGER RD	502' NW LINDENBERGER RD	502	40	Slurry Seal Type I
191	230	4	PAINTED CANYON CT	SONRISA WAY	418' E SONRISA WAY	418	28	Slurry Seal I / Chip Seal
192	230 A	4	PALOMARES CIR	PLONSKI RD	380' N PLONSKI RD	380	28	Slurry Seal Type I
193	33 B	1	PASSIONFLOWER CT	SUGARCANE CT	411' S SUGARCANE CT	411	36	Slurry Seal Type I
194	230 A	4	PATRICIA LN	KATHRINE LN	REBECA RD	211	32	Slurry Seal Type I
195	33 C	1	PINK MOSS CT	SUNROSE ST	232' E SUNROSE ST	232	36	Slurry Seal Type I
196	23 D	1	PINNACLE PEAK CT	SKYRIDGE DR	440' SE SKYRIDGE DR	440	32	Slurry Seal Type I
197	121 C	3	PITMAN LN	WOODBINE LN	MAGNETITE LN	1,822	30	Slurry Seal Type I
198	230 A	4	PLONSKI RD	ELAINE CIR	JOHNSON ST	899	36	Slurry Seal Type I
199	33 C	1	PLUME GRASS ST	WHITE SAGE ST	SILVER DOLLAR ST	880	36	Slurry Seal Type I
200	54	1	PORTER AVE	651' S KRAMERIA AVE	SUNSET VIEW DR	658	31	Slurry Seal Type I
201	54	1	PORTER AVE	KRAMERIA AVE	651' S KRAMERIA AVE	651	22	Slurry Seal Type I
202	54	1	PORTER AVE	SUNSET VIEW DR	MARIPOSA AVE	1,326	32	Slurry Seal Type I
203	121 C	3	PYRITE ST	BREIGHTON WOOD ST	IOLITE ST	1,061	36	Slurry Seal Type I
204	182	4	RATTLER RD	30TH AVE	2682' S 30TH AVE	2,682	32	Microsurface2
205	230 A	4	REBECA RD	JOHNSON ST	PATRICIA LN	608	32	Slurry Seal Type I
206	23 E	1	RED SKY CT	SUN SUMMIT DR	114' NE SUN SUMMIT DR	114	36	Slurry Seal Type I
207	33 A	1	RETREAT PKWY	763' SW KNABE	1992' SW KNABE	1,229	40	Slurry Seal Type II
208	33 A	1	RETREAT PKWY	KNABE RD	763' SW KNABE RD	763	63	Slurry Seal Type II
209	33 B	1	ROLLING HILLS DR	CLAY CANYON DR	1598' NW CLAY CANYON DR	1,598	36	Slurry Seal Type I
210	121 C	3	ROSE QUARTZ CIR	PYRITE ST	222' S PYRITE ST	222	36	Slurry Seal Type I
211	121 C	3	ROSELITE CIR	PITMAN LN	543' W PITMAN LN	543	36	Slurry Seal Type I
212	33 C	1	ROSILLA CT	SUNROSE ST	122' E SUNROSE ST	122	33	Slurry Seal Type I
213	44 A	2	SAN REMO WAY	TOLOUSE AVE	AVIGNON CT	451	33	Slurry Seal I / Chip Seal
214	23 B	1	SANDY CREEK DR	HIDDEN COVE DR	WEST SUN CANYON ST	432	32	Slurry Seal Type I
215	121 C	3	SCOTT RD	MENIFEE RD	LINDENBERGER RD	2,585	42	Slurry Seal Type II
216	54	1	SENDER DEL CHARRO	KRAMERIA AVE	1380' S KRAMERIA AVE	1,380	36	Slurry Seal Type I
217	23 B	1	SETTING SUN CIR	LAKEPOINTE DR	613' N LAKEPOINTE DR	613	32	Slurry Seal Type I
218	38	1	SHERWOOD DR	LANCASHIRE DR	365' SW LANCASHIRE DR	365	32	Slurry Seal Type I
219	121 C	3	SIDERITE CIR	IOLITE ST	168' W IOLITE ST	168	36	Slurry Seal Type I
220	33 C	1	SILVER DOLLAR ST	DESERT ACACIA LN	PLUME GRASS ST	688	36	Slurry Seal Type I
221	33 C	1	SILVER DOLLAR ST	WHITE SAGE ST	DESERT ACACIA LN	768	36	Slurry Seal Type I
222	23 D	1	SKYRIDGE DR	1321' NW LAKEPOINTE DR	LAUREL BRANCH CT	4,445	32	Slurry Seal Type I
223	23 D	1	SKYRIDGE DR	LAKEPOINTE DR	1321' NW LAKEPOINTE DR	1,321	36	Slurry Seal Type I
224	23 D	1	SKYRIDGE DR	LAUREL BRANCH CT	865' SE INDIANA AVE	4,380	32	Slurry Seal Type I
225	230	4	SONRISA WAY	PAINTED CANYON CT	LAS SERENAS	752	32	Slurry Seal I / Chip Seal
226	23 D	1	SOUTH CLIFF CT	SKYRIDGE DR	1151' N SKYRIDGE DR	1,151	47	Slurry Seal Type I
227	23 D	1	SOUTH PEAK CT	SOUTH CLIFF CT	315' W SOUTH CLIFF CT	315	32	Slurry Seal Type I
228	33 G	1	STAGELINE ST	WRANGLER WAY / W	WRANGLER WAY / E	2,357	33	Slurry Seal Type I
229	28	1	STONEHAVEN CT	PORTER AVE	227' W PORTER AVE	227	32	Slurry Seal Type I
230	23 B	1	STONEHILL CT	MOUNTAIN MIST ST	359' SE MOUNTAIN MIST ST	359	32	Slurry Seal Type I
231	33 B	1	SUGARCANE CT	GOLDEN LOCUST DR	1304' E GOLDEN LOCUST DR	1,304	36	Slurry Seal Type I
232	23 B	1	SUN RAY CT	LAKEPOINTE DR	124' N LAKEPOINTE DR	124	32	Slurry Seal Type I
233	23 B	1	SUN SUMMIT DR	195' NW MOUNTAIN MIST ST	MOUNTAIN MIST ST	195	36	Slurry Seal Type I
234	23 B	1	SUN SUMMIT DR	LAKEPOINTE DR / NW	195' NW MOUNTAIN MIST ST	2,026	36	Slurry Seal Type I
235	23 E	1	SUN SUMMIT DR	MOUNTAIN MIST ST	LAKEPOINTE DR / SE	1,950	36	Slurry Seal Type I
236	33 B	1	SUNROSE ST	CLAY CANYON DR	COFFEE BERRY CIR	1,127	36	Slurry Seal Type I
237	33 C	1	SUNROSE ST	CLAY CANYON DR	CAMPFOR TREE CT	911	36	Slurry Seal Type I
238	33 C	1	SYDNEY BLUE CIR	SILVER DOLLAR ST	324' W SILVER DOLLAR ST	324	36	Slurry Seal Type I
239	230 A	4	TERESA WAY	PATRICIA LN	EMILIA WAY	499	32	Slurry Seal Type I
240	230 A	4	THELMA CIR	PLONSKI RD	379' N PLONSKI RD	379	28	Slurry Seal Type I

## SLURRY SEAL PROJECT, FY 2019-2020, DISTRICT 1, 2, 3 and 4

## LIST OF ROADS

No.	RD BK PAGE	SUPV. DIST.	ROAD NAME	LIMITS		Length (FT)	Width (FT)	TREATMENT
				From	To			DESCRIPTION
241	44 A	2	TOLOUSE AVE	LA CADENA DR W	CANNES AVE / S	1,407	33	Slurry Seal I / Chip Seal
242	44 A	2	TOLUCA PL	CLIFFHILL PL	131' E CLIFFHILL PL	131	29	Slurry Seal I / Chip Seal
243	44 A	2	TOULON CT	AVIGNON CT	490' NW AVIGNON CT	485	29	Slurry Seal I / Chip Seal
244	33 C	1	TRUMPETS CT	SUNROSE ST	151' E SUNROSE ST	151	36	Slurry Seal Type I
245	121 C	3	TULITA LN	GYPSUM ST	MENIFEE RD	199	46	Slurry Seal Type I
246	23 B	1	TWILIGHT CIR	296' N MOON BEAM LN	445' S MOON BEAM LN	741	32	Slurry Seal Type I
247	44 A	2	VERSAILLES PL	CENTER ST	358' NE CENTER ST	358	29	Slurry Seal I / Chip Seal
248	28	1	VIA LOS CABALLEROS	WASHINGTON ST	GARDNER AVE	1,345	32	Slurry Seal Type I
249	44 A	2	VIOLA DR	466' N CLAIRE ST	151' S CLAIRE ST	617	32	Slurry Seal I / Chip Seal
250	230	4	VISTA CT	SONRISA WAY	409' E SONRISA WAY	409	28	Slurry Seal I / Chip Seal
251	54	1	VULCAN CT	PORTER AVE	115' W PORTER AVE	115	28	Slurry Seal Type I
252	23 B	1	W SUN CANYON ST	LAKEPOINTE DR	BLOSSOM TIME CT	1,775	36	Slurry Seal Type I
253	33 G	1	WAGONROAD W	STAGELINE ST	BANDIT WAY	1,928	33	Slurry Seal Type I
254	33 C	1	WHITE SAGE ST	DESERT ACACIA LN	PLUME GRASS ST	503	36	Slurry Seal Type I
255	33 C	1	WHITE SAGE ST	KNABE RD	DESERT ACACIA LN	1,002	36	Slurry Seal Type I
256	28	1	WINTERS LN	MOCKINGBIRD CANYON RD	1042' W MOCKINGBIRD CANYON RD	1,042	31	Slurry Seal Type I
257	230 A	4	WOLFF DR	ELAINE CIR	65TH AVE	1,238	36	Slurry Seal Type I
258	121 C	3	WOODBINE LN	LINDENBERGER RD	CALCITE ST	2,216	36	Slurry Seal Type I
259	33 B	1	WOODVIEW DR	CLAY CANYON DR	BRIARWOOD DR	515	36	Slurry Seal Type I
260	33 G	1	WRANGLER WAY	STAGELINE ST	TEMESCAL CANYON RD	3,797	33	Slurry Seal Type I

# Attachment "A"

Riverside County Transportation Department

Project: **SLURRY SEAL PROJECTS - FY19/20 PART II**

Project No.(s): **1ST DISTRICT - D0-0006**  
**2ND DISTRICT - D0-0007**  
**3RD DISTRICT - D0-0008**  
**4TH DISTRICT - D0-0009**

### Project Costs and Budget

Activity	Incurred Costs	Projected Costs	Total Costs	Existing Budget	Proposed Budget
Preliminary Survey					
Environmental		1,000	1,000	4,000	1,000
Design		4,000	4,000	202,000	4,000
Right-of-way					
Utilities					
Construction		3,031,611	3,334,772	2,774,000	3,335,000
Construction Contingency 10%		303,161			
Construction Engineering & Inspection		500,216	500,216	428,000	500,000
Construction Survey		5,000	5,000	50,000	5,000
<b>Totals:</b>		<b>3,844,988</b>	<b>3,844,988</b>	<b>3,458,000</b>	<b>3,845,000</b>

### Project Funding

Code	Name	Existing Budget	Proposed Budget
221	Gas Tax / HUTA	376,000	376,000
223	Gas Tax / SB-1	485,000	485,000
300	Measure A/Western	2,427,000	2,427,000
301	Measure A/Coachella Valley	170,000	557,000
<b>Totals</b>		<b>3,458,000</b>	<b>3,845,000</b>

### Comments

**Riverside County Transportation Department  
Summary of Bids**

**PROJECT: Slurry Seal Project**  
**For Fiscal Year 2019 - 2020**  
**District 1, Project No. D0-0006**  
**District 2, Project No. D0-0007**  
**District 3, Project No. D0-0008**  
**District 4, Project No. D0-0009**

Advertised: December 17, 2019 (Agenda Item: 3.46)

Addenda: 1 (1/03/2020)

Bids Open: 2 pm Date: Wednesday, January 8, 2020

Company Name	BASE BID SCHEDULE Slurry Seal Project, County of Riverside, Districts 1, 2, 3 and 4	ALTERNATIVE BID SCHEDULE 1 Slurry Seal Project, City of Riverside	ALTERNATIVE BID SCHEDULE 2 Slurry Seal Project, City of Menifee	Project Total
COUNTY'S ESTIMATE	3,166,036.50	7,840.00	96,112.00	<b>\$3,269,988.50</b>
1 Roy Allan Slurry Seal, Inc.	3,031,610.82	12,351.70	87,738.90	<b>\$3,131,701.42</b>
2 Pavement Coatings Co.	3,319,157.74	21,500.30	102,835.30	<b>\$3,443,493.34</b>
3 American Asphalt South, Inc.	3,327,063.15	23,627.40	99,854.80	<b>\$3,450,545.35</b>
4 All American Asphalt	3,565,803.99	9,982.42	92,974.04	<b>\$3,668,760.45</b>
5 VSS International, Inc	4,078,000.00	11,000.00	118,120.00	<b>\$4,207,120.00</b>
<i>Average Bid Prices</i>	<b><i>\$3,464,327.14</i></b>	<b><i>\$15,692.36</i></b>	<b><i>\$100,304.61</i></b>	<b><i>\$3,580,324.11</i></b>



**Riverside County Transportation Department  
Summary of Bids**

**PROJECT: Slurry Seal Project  
For Fiscal Year 2019 - 2020  
District 1, Project No. D0-0006  
District 2, Project No. D0-0007  
District 3, Project No. D0-0008  
District 4, Project No. D0-0009**

**Advertised: December 17, 2019 (Agenda Item: 3.46)  
Addenda: 1 (1/03/2020)  
Bids Open: 2 pm Date: Wednesday, January 8, 2020**

BASE BID SCHEDULE - Slurry Seal Project, County of Riverside, Districts 1, 2, 3 and 4						COUNTY'S ESTIMATE		1 Roy Allan Slurry Seal, Inc. Santa Fe Springs, CA 90670	
ITEM NO.	ITEM CODE	CONTRACT ITEM	Like Bid Item	UNITS	QUANTITY	UNIT PRICE	ENG ESTIMATE	BID UNIT PRICE	BID ESTIMATE
1	374207	CRACK TREATMENT (ROUT AND SEAL RANDOM CRACKS )	-----	LS	1	380,000.00	380,000.00	210,000.00	210,000.00
2	150716	REMOVE PAINTED TRAFFIC STRIPE, PAVEMENT MARKING, AND PAVEMENT MARKERS	-----	LS	1	55,000.00	55,000.00	119,680.00	119,680.00
3	128650	PORTABLE CHANGEABLE MESSAGE SIGN	-----	EA	8	5,000.00	40,000.00	2,000.00	16,000.00
4	375001	SCREENINGS	-----	SQYD	175,733	3.00	527,199.00	2.49	437,575.17
5	377501	SLURRY SEAL TYPE 1	Like 1	ELT	4,025	250.00	1,006,250.00	262.90	1,058,172.50
6	377501	SLURRY SEAL TYPE 2	Like 2	ELT	1,406	250.00	351,500.00	232.10	326,332.60
7	378000	MICROSURFACING 2	-----	TON	1,755	250.00	438,750.00	241.47	423,779.85
8	840519(F)	THERMOPLASTIC CROSSWALK AND PAVEMENT MARKING	Like 3	SQFT	17,285	3.00	51,855.00	4.12	71,214.20
9	840656(F)	PAINT TRAFFIC STRIPE (2-COAT)	Like 4	LF	294,275	0.30	88,282.50	0.46	135,366.50
10	850102(F)	PAVEMENT MARKER (REFLECTIVE)	Like 5	EA	6,100	3.00	18,300.00	3.85	23,485.00
11	010602	MISCELLANEOUS DITECTED WORK	-----	FA	1	200,000.00	200,000.00	200,000.00	200,000.00
12	010601	OBTAIN ENCROACHMENT PERMIT	-----	FA	1	5,000.00	5,000.00	5,000.00	5,000.00
12.A	820840	ROADSIDE SIGN - ONE POST	-----	EA	13	300.00	3,900.00	385.00	5,005.00
<b>BASE BID SCHEDULE TOTAL ITEMS 1 - 12.A</b>							<b>3,166,036.50</b>		<b>3,031,610.82</b>

**Riverside County Transportation Department  
Summary of Bids**

**PROJECT: Slurry Seal Project  
For Fiscal Year 2019 - 2020  
District 1, Project No. D0-0006  
District 2, Project No. D0-0007  
District 3, Project No. D0-0008  
District 4, Project No. D0-0009**

**Advertised: December 17, 2019 (Agenda Item: 3.46)  
Addenda: 1 (1/03/2020)  
Bids Open: 2 pm Date: Wednesday, January 8, 2020**

ALTERNATIVE BID SCHEDULE 1 - Slurry Seal Project, City of Riverside						COUNTY'S ESTIMATE		1 Roy Allan Slurry Seal, Inc. Santa Fe Springs, CA 90670	
ITEM NO.	ITEM CODE	CONTRACT ITEM	Like Bid Item	UNITS	QUANTITY	UNIT PRICE	ENG ESTIMATE	BID UNIT PRICE	BID ESTIMATE
13	374207	CRACK TREATMENT (ROUT AND SEAL RANDOM CRACKS )	-----	LS	1	1,500.00	1,500.00	3,400.00	3,400.00
14	150716	REMOVE PAINTED TRAFFIC STRIPE, PAVEMENT MARKING, AND PAVEMENT MARKERS	-----	LS	1	700.00	700.00	3,300.00	3,300.00
15	377501	SLURRY SEAL TYPE 1	Like 1	ELT	16	250.00	4,000.00	262.90	4,206.40
16	840519(F)	THERMOPLASTIC CROSSWALK AND PAVEMENT MARKING	Like 3	SQFT	150	5.00	750.00	4.12	618.00
17	840656(F)	PAINT TRAFFIC STRIPE (2-COAT)	Like 4	LF	1,380	0.50	690.00	0.46	634.80
18	850102(F)	PAVEMENT MARKER (REFLECTIVE)	Like 5	EA	50	4.00	200.00	3.85	192.50
<b>ALTERNATIVE BID SCHEDULE 1 TOTAL ITEMS 13 - 18</b>							<b>7,840.00</b>		<b>12,351.70</b>

**ALTERNATIVE BID SCHEDULE 2 - Slurry Seal Project, City of Menifee**

ITEM NO.	ITEM CODE	CONTRACT ITEM	Like Bid Item	UNITS	QUANTITY	UNIT PRICE	ENG ESTIMATE	BID UNIT PRICE	BID ESTIMATE
19	374207	CRACK TREATMENT (ROUT AND SEAL RANDOM CRACKS )	-----	LS	1	16,309.00	16,309.00	11,796.00	11,796.00
20	150716	REMOVE PAINTED TRAFFIC STRIPE, PAVEMENT MARKING, AND PAVEMENT MARKERS	-----	LS	1	4,423.00	4,423.00	6,600.00	6,600.00
21	377501	SLURRY SEAL TYPE 2	Like 2	ELT	256	250.00	64,000.00	232.10	59,417.60
22	840519(F)	THERMOPLASTIC CROSSWALK AND PAVEMENT MARKING	Like 3	SQFT	830	5.00	4,150.00	3.85	3,195.50
23	840656(F)	PAINT TRAFFIC STRIPE (2-COAT)	Like 4	LF	10,780	0.50	5,390.00	0.46	4,958.80
24	850102(F)	PAVEMENT MARKER (REFLECTIVE)	Like 5	EA	460	4.00	1,840.00	3.85	1,771.00
<b>ALTERNATIVE BID SCHEDULE 2 TOTAL ITEMS 19 - 24</b>							<b>96,112.00</b>		<b>87,738.90</b>

<b>PROJECT TOTAL ITEMS 1 - 24</b>						<b>3,269,988.50</b>		<b>3,131,701.42</b>
---------------------------------------	--	--	--	--	--	---------------------	--	---------------------

**Riverside County Transportation Department  
Summary of Bids**

**PROJECT: Slurry Seal Project  
For Fiscal Year 2019 - 2020  
District 1, Project No. D0-0006  
District 2, Project No. D0-0007  
District 3, Project No. D0-0008  
District 4, Project No. D0-0009**

**Advertised: December 17, 2019 (Agenda Item: 3.46)  
Addenda: 1 (1/03/2020)  
Bids Open: 2 pm Date: Wednesday, January 8, 2020**

BASE BID SCHEDULE - Slurry Seal Project, County of Riverside, Districts 1, 2, 3 and 4						2 Pavement Coatings Co. Jurupa Valley, CA 91752		3 American Asphalt South, Inc. Fontana, CA 92337	
ITEM NO.	ITEM CODE	CONTRACT ITEM	Like Bid Item	UNITS	QUANTITY	BID UNIT PRICE	BID ESTIMATE	BID UNIT PRICE	BID ESTIMATE
1	374207	CRACK TREATMENT (ROUT AND SEAL RANDOM CRACKS )	-----	LS	1	513,000.00	513,000.00	323,750.00	323,750.00
2	150716	REMOVE PAINTED TRAFFIC STRIPE, PAVEMENT MARKING, AND PAVEMENT MARKERS	-----	LS	1	110,000.00	110,000.00	107,800.00	107,800.00
3	128650	PORTABLE CHANGEABLE MESSAGE SIGN	-----	EA	8	5,750.00	46,000.00	3,500.00	28,000.00
4	375001	SCREENINGS	-----	SQYD	175,733	2.28	400,671.24	2.50	439,332.50
5	377501	SLURRY SEAL TYPE 1	Like 1	ELT	4,025	255.00	1,026,375.00	295.75	1,190,393.75
6	377501	SLURRY SEAL TYPE 2	Like 2	ELT	1,406	285.00	400,710.00	258.65	363,661.90
7	378000	MICROSURFACING 2	-----	TON	1,755	235.00	412,425.00	257.85	452,526.75
8	840519(F)	THERMOPLASTIC CROSSWALK AND PAVEMENT MARKING	Like 3	SQFT	17,285	5.25	90,746.25	5.50	95,067.50
9	840656(F)	PAINT TRAFFIC STRIPE (2-COAT)	Like 4	LF	294,275	0.31	91,225.25	0.33	97,110.75
10	850102(F)	PAVEMENT MARKER (REFLECTIVE)	Like 5	EA	6,100	3.10	18,910.00	3.30	20,130.00
11	010602	MISCELLANEOUS DITECTED WORK	-----	FA	1	200,000.00	200,000.00	200,000.00	200,000.00
12	010601	OBTAIN ENCROACHMENT PERMIT	-----	FA	1	5,000.00	5,000.00	5,000.00	5,000.00
12.A	820840	ROADSIDE SIGN - ONE POST	-----	EA	13	315.00	4,095.00	330.00	4,290.00
<b>BASE BID SCHEDULE TOTAL ITEMS 1 - 12.A</b>							<b>3,319,157.74</b>		<b>3,327,063.15</b>

**Riverside County Transportation Department  
Summary of Bids**

**PROJECT: Slurry Seal Project  
For Fiscal Year 2019 - 2020  
District 1, Project No. D0-0006  
District 2, Project No. D0-0007  
District 3, Project No. D0-0008  
District 4, Project No. D0-0009**

**Advertised: December 17, 2019 (Agenda Item: 3.46)  
Addenda: 1 (1/03/2020)  
Bids Open: 2 pm Date: Wednesday, January 8, 2020**

ALTERNATIVE BID SCHEDULE 1 - Slurry Seal Project, City of Riverside						2 Pavement Coatings Co. Jurupa Valley, CA 91752		3 American Asphalt South, Inc. Fontana, CA 92337	
ITEM NO.	ITEM CODE	CONTRACT ITEM	Like Bid Item	UNITS	QUANTITY	BID UNIT PRICE	BID ESTIMATE	BID UNIT PRICE	BID ESTIMATE
13	374207	CRACK TREATMENT (ROUT AND SEAL RANDOM CRACKS )	-----	LS	1	1,050.00	1,050.00	1,500.00	1,500.00
14	150716	REMOVE PAINTED TRAFFIC STRIPE, PAVEMENT MARKING, AND PAVEMENT MARKERS	-----	LS	1	15,000.00	15,000.00	15,950.00	15,950.00
15	377501	SLURRY SEAL TYPE 1	Like 1	ELT	16	255.00	4,080.00	295.75	4,732.00
16	840519(F)	THERMOPLASTIC CROSSWALK AND PAVEMENT MARKING	Like 3	SQFT	150	5.25	787.50	5.50	825.00
17	840656(F)	PAINT TRAFFIC STRIPE (2-COAT)	Like 4	LF	1,380	0.31	427.80	0.33	455.40
18	850102(F)	PAVEMENT MARKER (REFLECTIVE)	Like 5	EA	50	3.10	155.00	3.30	165.00
<b>ALTERNATIVE BID SCHEDULE 1 TOTAL ITEMS 13 - 18</b>							<b>21,500.30</b>		<b>23,627.40</b>

**ALTERNATIVE BID SCHEDULE 2 - Slurry Seal Project, City of Menifee**

ITEM NO.	ITEM CODE	CONTRACT ITEM	Like Bid Item	UNITS	QUANTITY	UNIT PRICE	ENG ESTIMATE	BID UNIT PRICE	BID ESTIMATE
19	374207	CRACK TREATMENT (ROUT AND SEAL RANDOM CRACKS )	-----	LS	1	4,750.00	4,750.00	7,500.00	7,500.00
20	150716	REMOVE PAINTED TRAFFIC STRIPE, PAVEMENT MARKING, AND PAVEMENT MARKERS	-----	LS	1	16,000.00	16,000.00	16,500.00	16,500.00
21	377501	SLURRY SEAL TYPE 2	Like 2	ELT	256	285.00	72,960.00	258.65	66,214.40
22	840519(F)	THERMOPLASTIC CROSSWALK AND PAVEMENT MARKING	Like 3	SQFT	830	5.25	4,357.50	5.50	4,565.00
23	840656(F)	PAINT TRAFFIC STRIPE (2-COAT)	Like 4	LF	10,780	0.31	3,341.80	0.33	3,557.40
24	850102(F)	PAVEMENT MARKER (REFLECTIVE)	Like 5	EA	460	3.10	1,426.00	3.30	1,518.00
<b>ALTERNATIVE BID SCHEDULE 2 TOTAL ITEMS 19 - 24</b>							<b>102,835.30</b>		<b>99,854.80</b>

<b>PROJECT TOTAL ITEMS 1 - 24</b>							<b>3,443,493.34</b>		<b>3,450,545.35</b>
---------------------------------------	--	--	--	--	--	--	---------------------	--	---------------------



**Riverside County Transportation Department  
Summary of Bids**

**PROJECT: Slurry Seal Project  
For Fiscal Year 2019 - 2020  
District 1, Project No. D0-0006  
District 2, Project No. D0-0007  
District 3, Project No. D0-0008  
District 4, Project No. D0-0009**

**Advertised: December 17, 2019 (Agenda Item: 3.46)  
Addenda: 1 (1/03/2020)  
Bids Open: 2 pm Date: Wednesday, January 8, 2020**

BASE BID SCHEDULE - Slurry Seal Project, County of Riverside, Districts 1, 2, 3 and 4						4 All American Asphalt Corona, CA 92879		5 VSS International, Inc West Sacramento, CA 95691	
ITEM NO.	ITEM CODE	CONTRACT ITEM	Like Bid Item	UNITS	QUANTITY	BID UNIT PRICE	BID ESTIMATE	BID UNIT PRICE	BID ESTIMATE
1	374207	CRACK TREATMENT (ROUT AND SEAL RANDOM CRACKS )	-----	LS	1	390,891.93	390,891.93	362,112.70	362,112.70
2	150716	REMOVE PAINTED TRAFFIC STRIPE, PAVEMENT MARKING, AND PAVEMENT MARKERS	-----	LS	1	136,081.45	136,081.45	116,416.00	116,416.00
3	128650	PORTABLE CHANGEABLE MESSAGE SIGN	-----	EA	8	7,994.58	63,956.64	8,560.00	68,480.00
4	375001	SCREENINGS	-----	SQYD	175,733	2.51	441,089.83	3.40	597,492.20
5	377501	SLURRY SEAL TYPE 1	Like 1	ELT	4,025	290.56	1,169,504.00	318.00	1,279,950.00
6	377501	SLURRY SEAL TYPE 2	Like 2	ELT	1,406	296.95	417,511.70	374.00	525,844.00
7	378000	MICROSURFACING 2	-----	TON	1,755	286.48	502,772.40	395.00	693,225.00
8	840519(F)	THERMOPLASTIC CROSSWALK AND PAVEMENT MARKING	Like 3	SQFT	17,285	4.16	71,905.60	4.01	69,312.85
9	840656(F)	PAINT TRAFFIC STRIPE (2-COAT)	Like 4	LF	294,275	0.47	138,309.25	0.45	132,423.75
10	850102(F)	PAVEMENT MARKER (REFLECTIVE)	Like 5	EA	6,100	3.89	23,729.00	3.75	22,875.00
11	010602	MISCELLANEOUS DITECTED WORK	-----	FA	1	200,000.00	200,000.00	200,000.00	200,000.00
12	010601	OBTAIN ENCROACHMENT PERMIT	-----	FA	1	5,000.00	5,000.00	5,000.00	5,000.00
12.A	820840	ROADSIDE SIGN - ONE POST	-----	EA	13	388.63	5,052.19	374.50	4,868.50
<b>BASE BID SCHEDULE TOTAL ITEMS 1 - 12.A</b>							<b>3,565,803.99</b>		<b>4,078,000.00</b>

**Riverside County Transportation Department  
Summary of Bids**

**PROJECT: Slurry Seal Project  
For Fiscal Year 2019 - 2020  
District 1, Project No. D0-0006  
District 2, Project No. D0-0007  
District 3, Project No. D0-0008  
District 4, Project No. D0-0009**

**Advertised: December 17, 2019 (Agenda Item: 3.46)  
Addenda: 1 (1/03/2020)  
Bids Open: 2 pm Date: Wednesday, January 8, 2020**

ALTERNATIVE BID SCHEDULE 1 - Slurry Seal Project, City of Riverside						4 All American Asphalt Corona, CA 92879		5 VSS International, Inc West Sacramento, CA 95691	
ITEM NO.	ITEM CODE	CONTRACT ITEM	Like Bid Item	UNITS	QUANTITY	BID UNIT PRICE	BID ESTIMATE	BID UNIT PRICE	BID ESTIMATE
13	374207	CRACK TREATMENT (ROUT AND SEAL RANDOM CRACKS )	-----	LS	1	1,047.00	1,047.00	1,292.00	1,292.00
14	150716	REMOVE PAINTED TRAFFIC STRIPE, PAVEMENT MARKING, AND PAVEMENT MARKERS	-----	LS	1	3,141.00	3,141.00	3,210.00	3,210.00
15	377501	SLURRY SEAL TYPE 1	Like 1	ELT	16	275.92	4,414.72	318.00	5,088.00
16	840519(F)	THERMOPLASTIC CROSSWALK AND PAVEMENT MARKING	Like 3	SQFT	150	3.93	589.50	4.01	601.50
17	840656(F)	PAINT TRAFFIC STRIPE (2-COAT)	Like 4	LF	1,380	0.44	607.20	0.45	621.00
18	850102(F)	PAVEMENT MARKER (REFLECTIVE)	Like 5	EA	50	3.66	183.00	3.75	187.50
<b>ALTERNATIVE BID SCHEDULE 1 TOTAL ITEMS 13 - 18</b>							<b>9,982.42</b>		<b>11,000.00</b>

**ALTERNATIVE BID SCHEDULE 2 - Slurry Seal Project, City of Menifee**

ITEM NO.	ITEM CODE	CONTRACT ITEM	Like Bid Item	UNITS	QUANTITY	UNIT PRICE	ENG ESTIMATE	BID UNIT PRICE	BID ESTIMATE
19	374207	CRACK TREATMENT (ROUT AND SEAL RANDOM CRACKS )	-----	LS	1	4,711.50	4,711.50	6,051.70	6,051.70
20	150716	REMOVE PAINTED TRAFFIC STRIPE, PAVEMENT MARKING, AND PAVEMENT MARKERS	-----	LS	1	6,282.00	6,282.00	6,420.00	6,420.00
21	377501	SLURRY SEAL TYPE 2	Like 2	ELT	256	282.39	72,291.84	374.00	95,744.00
22	840519(F)	THERMOPLASTIC CROSSWALK AND PAVEMENT MARKING	Like 3	SQFT	830	3.93	3,261.90	4.01	3,328.30
23	840656(F)	PAINT TRAFFIC STRIPE (2-COAT)	Like 4	LF	10,780	0.44	4,743.20	0.45	4,851.00
24	850102(F)	PAVEMENT MARKER (REFLECTIVE)	Like 5	EA	460	3.66	1,683.60	3.75	1,725.00
<b>ALTERNATIVE BID SCHEDULE 2 TOTAL ITEMS 19 - 24</b>							<b>92,974.04</b>		<b>118,120.00</b>

<b>PROJECT TOTAL ITEMS 1 - 24</b>							<b>3,668,760.45</b>		<b>4,207,120.00</b>
---------------------------------------	--	--	--	--	--	--	---------------------	--	---------------------

## Bid

Date: 1/7/20

To: County of Riverside, hereafter called "County";

Bidder:

Ray Allan Slurry Seal, Inc  
(hereafter called "Contractor")

The undersigned, Contractor, having carefully examined the site and the Contract Documents for the construction of Slurry Seal Project, For Fiscal Year 2019 – 2020; District 1, Project No. D0-0006, District 2, Project No. D0-0007, District 3, Project No. D0-0008, District 4, Project No. D0-0009 hereby proposes to construct the work in accordance with the Contract Documents, including **Addenda Number(s) 1** (Fill in addenda numbers if addenda have been issued.) for the amount stated in this Bid.

By submitting this Bid, Contractor agrees with County:

1. That unless withdrawn in person by Contractor or some person authorized in writing by Contractor (not by telephone or facsimile) before the time specified in the Notice Inviting Bids for the public opening of bids, this Bid constitutes an irrevocable offer for 90 calendar days after that date.
2. County has the right to reject any or all Bids and to waive any irregularities or informalities contained in a Bid.
3. To execute the Contract and deliver the Performance Bond, Payment Bond and Insurance Certificate with endorsements, that comply with the requirements set forth in the Instruction to Bidders and General Conditions, within ten (10) business days of the date of the Notice of Acceptance of Bid and Intent to Award as issued by the County.
4. That the contract shall be awarded upon a resolution or minute order to that effect duly adopted by the governing body of County; and that execution of the Contract shall constitute a written memorial thereof.
5. To submit to the County such information as County may require determining whether a particular Bid is the lowest responsible bid submitted.
6. That the accompanying Bid Bond, certified check or cashier's check is in an amount not less than 10% of the total bid submitted and constitutes a guarantee that if awarded the contract, Contractor will execute the Contract and deliver the required bonds within ten (10) business days after notice of award. If Contractor fails to execute and deliver said documents, the bond or check is to be charged with the costs of the resultant damages to the County, including but not limited to: publication costs, the difference in money between the amount bid and the amount in excess of the bid which it costs County to do or cause to be done for the work involved, lease and rental costs, additional salaries and overhead, increased interest and costs of funding the project, attorney expense, additional engineering and architectural expense and cost of maintaining or constructing alternate facilities occasioned by the failure to execute and deliver said documents.
7. By signing this Bid the Contractor certifies that the representations made therein are made under penalty of perjury.



**Slurry Seal Project**  
For Fiscal Year 2019 - 2020  
District 1, Project No. D0-0006  
District 2, Project No. D0-0007  
District 3, Project No. D0-0008  
District 4, Project No. D0-0009

PROPOSAL

ITEM No.	ITEM CODE	ITEM	Like Bid Item*	UNIT	ESTIMATED QUANTITY	ITEM PRICE (IN FIGURES)	TOTAL (IN FIGURES)
<b>BASE BID SCHEDULE - Slurry Seal Project, County of Riverside, Districts 1, 2, 3 and 4</b>							
1	374207	CRACK TREATMENT (ROUT AND SEAL RANDOM CRACKS )	---	LS	1	\$ 210,000.00	\$ 210,000.00
2	150716	REMOVE PAINTED TRAFFIC STRIPE, PAVEMENT MARKING, AND PAVEMENT MARKERS	---	LS	1	\$ 119,680.00	\$ 119,680.00
3	128650	PORTABLE CHANGEABLE MESSAGE SIGN	---	EA	8	\$ 2,000.00	\$ 16,000.00
4	375001	SCREENINGS	---	SQYD	175,733	\$ 2.49	\$ 437,575.17
5	377501	SLURRY SEAL TYPE 1	Like 1	ELT	4,025	\$ 262.90	\$ 1,058,172.50
6	377501	SLURRY SEAL TYPE 2	Like 2	ELT	1,406	\$ 232.10	\$ 324,372.60
7	378000	MICROSURFACING 2	---	TON	1,755	\$ 241.47	\$ 423,779.85
8	840519(F)	THERMOPLASTIC CROSSWALK AND PAVEMENT MARKING	Like 3	SQFT	17,285	\$ 4.12	\$ 71,214.20
9	840656(F)	PAINT TRAFFIC STRIPE (2-COAT)	Like 4	LF	294,275	\$ .46	\$ 135,364.50
10	850102(F)	PAVEMENT MARKER (REFLECTIVE)	Like 5	EA	6,100	\$ 3.85	\$ 23,485.00
11	010602	MISCELLANEOUS DITECTED WORK	---	FA	1	200,000.00	200,000.00
12	010601	OBTAIN ENCROACHMENT PERMIT	---	FA	1	5,000.00	5,000.00
12.A	820840	ROADSIDE SIGN - ONE POST	---	EA	13	\$ 385.00	\$ 5,005.00

**BASE BID TOTAL:** Three Million, thirty one thousand, Six hundred  
four dollars and eighty two cents \$ 3,031,610.82  
ITEMS 1 - 12.A "WORDS"

\* NOTE: See Instructions to Bidders, Section 16 "Like Bid Items", on page A9; corrections will apply if Like Bid Items cost discrepancies are submitted. Applicable to Base Bid Schedules 1, and Alternate Bid Schedules 1 and 2.



ITEM No.	ITEM CODE	ITEM	Like Bid Item*	UNIT	ESTIMATED QUANTITY	ITEM PRICE (IN FIGURES)	TOTAL (IN FIGURES)
<b>ALTERNATIVE BID SCHEDULE 1 - Slurry Seal Project, City of Riverside</b>							
13	374207	CRACK TREATMENT (ROUT AND SEAL RANDOM CRACKS )	---	LS	1	\$ 3,400.00	\$ 3,400.00
14	150716	REMOVE PAINTED TRAFFIC STRIPE, PAVEMENT MARKING, AND PAVEMENT MARKERS	---	LS	1	\$ 3,300.00	\$ 3,300.00
15	377501	SLURRY SEAL TYPE 1	Like 1	ELT	16	\$ 262.90	\$ 4,206.40
16	840519(F)	THERMOPLASTIC CROSSWALK AND PAVEMENT MARKING	Like 3	SQFT	150	\$ 4.12	\$ 618.00
17	840656(F)	PAINT TRAFFIC STRIPE (2-COAT)	Like 4	LF	1,380	\$ .46	\$ 634.80
18	850102(F)	PAVEMENT MARKER (REFLECTIVE)	Like 5	EA	50	\$ 3.85	\$ 192.50

ALT. BID 1 TOTAL: Twelve thousand, three hundred fifty one dollars & seventy cents \$12,351.70  
ITEMS 13-18 "WORDS"

ITEM No.	ITEM CODE	ITEM		UNIT	ESTIMATED QUANTITY	ITEM PRICE (IN FIGURES)	TOTAL (IN FIGURES)
<b>ALTERNATIVE BID SCHEDULE 2 - Slurry Seal Project, City of Menifee</b>							
19	374207	CRACK TREATMENT (ROUT AND SEAL RANDOM CRACKS )	---	LS	1	\$ 11,796.00	\$ 11,796.00
20	150716	REMOVE PAINTED TRAFFIC STRIPE, PAVEMENT MARKING, AND PAVEMENT MARKERS	---	LS	1	\$ 6,600.00	\$ 6,600.00
21	377501	SLURRY SEAL TYPE 2	Like 2	ELT	256	\$ 232.10	\$ 59,417.60
22	840519(F)	THERMOPLASTIC CROSSWALK AND PAVEMENT MARKING	Like 3	SQFT	830	\$ 3.85	\$ 3,195.50
23	840656(F)	PAINT TRAFFIC STRIPE (2-COAT)	Like 4	LF	10,780	\$ .46	\$ 4,958.80
24	850102(F)	PAVEMENT MARKER (REFLECTIVE)	Like 5	EA	460	\$ 3.85	\$ 1,771.00

BASE BID TOTAL: Eighty seven thousand, seven hundred thirty eight dollars and fifty cents \$87,738.50  
ITEMS 19 - 24 "WORDS"

\* NOTE: See Instructions to Bidders, Section 16 "Like Bid Items", on page A9; corrections will apply if Like Bid Items cost discrepancies are submitted. Applicable to Base Bid Schedules 1, and Alternate Bid Schedules 1 and 2.

PROJECT TOTAL: Three million, one hundred thirty one thousand, seven hundred and one dollar and forty two cents \$3,131,701.42  
ITEMS 1 - 24 "WORDS"

### Bidder Data and Signature

Name of Bidder: Roy Allan Slurry Seal Inc  
Type of organization: Corporation  
Person(s) authorized to sign for Bidder: Lawrence Allan

Note:

If Bidder is a **Corporation**, state legal name of Corporation and also names of the president, vice-president, secretary, treasurer and manager thereof.  
If Bidder is a **Co-Partnership**, state true name of firm and also names of all individual co-partners composing firm.  
If Bidder is a sole proprietorship or an **Individual**, state first and last name(s) in full.  
If Bid is signed by an agent other than an owner, partner or corporate officer, Bid shall be accompanied by a power-of-attorney.

Business Street Address: 11922 Bloomfield Ave  
(Please include business address even if P.O. Box is used.)

Business City, State, Zip Code: Santa Fe Springs, Ca. 90670

P.O. Box- Number: \_\_\_\_\_

P.O. Box- City, State, Zip Code: \_\_\_\_\_

Phone: (562) 864-3363

Facsimile: (562) 864-6612

E-mail: lawrence@raslurry.com

Contractor's license number: 872798

License Classification(s): A, C-12

Expiration date: 4/30/21

Department of Industrial Relations Registration Number: 1000001156

**Bidder Data and Signature (continued)**

Accompanying this Bid is a certified check, cashier check or bid bond in an amount equal to at least ten (10) percent of the total bid for:

**Slurry Seal Project**

**For Fiscal Year 2019 - 2020**

**District 1, Project No. D0-0006**

**District 2, Project No. D0-0007**

**District 3, Project No. D0-0008**

**District 4, Project No. D0-0009**

By my signature on this Bid, I certify, under penalty of perjury under the laws of the State of California, that all the information on this form is true and correct.

IN WITNESS WHERE OF Bidder/Contractor executed this Bid as of the date set forth on page B1 of this Bid.

Signature: Lawrence Allan

Name (printed): Lawrence Allan

Title: President  
"Contractor"



## ACKNOWLEDGMENT

A notary public or other officer completing this certificate verifies only the identity of the individual who signed the document to which this certificate is attached, and not the truthfulness, accuracy, or validity of that document.

State of California  
County of Orange

On January 7, 2020 before me, Ann-Marie Allan, Notary Public  
(insert name and title of the officer)

personally appeared Lawrence Allan  
who proved to me on the basis of satisfactory evidence to be the person(s) whose name(s) is/are subscribed to the within instrument and acknowledged to me that he/~~she~~/they executed the same in his/~~her~~/their authorized capacity(ies), and that by his/~~her~~/their signature(s) on the instrument the person(s), or the entity upon behalf of which the person(s) acted, executed the instrument.

I certify under PENALTY OF PERJURY under the laws of the State of California that the foregoing paragraph is true and correct.

WITNESS my hand and official seal.

Signature *Ann Marie Allan* (Seal)

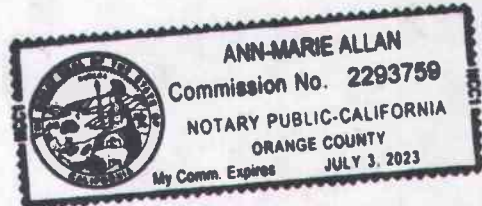



## Subcontractor List

Bidder/Contractor submits the following complete list of each Subcontractor who will perform work, labor or render service in or about the construction in an amount in excess of 1/2 of 1% of the total bid or \$10,000 whichever is greater.

Check box on right side of row if any construction item, for the listed Subcontractor, is partial work. If partial work is to be performed within a certain construction item or trade, the Bidder/Contractor shall specify the portion(s) of the work to be performed by the different subcontractors or Bidder/Contractor will be subject to provisions of Public Contract Code Section 4106.

Name of Bidder (Prime/General Contractor): Ray Allen Shumy Seal Inc

	Subcontractor Name	License Number	DIR Registration Number	Business Address (City, State)	Construction Item(s) [Item Number and Description]	Check if Partial Work
1.	American Pavement Systems, Inc.	943792	1000000207	1012 11 <sup>th</sup> Street Modesto Ca. 95354	4. Screening	<input checked="" type="checkbox"/>
2.	Chrisp Company	374600	1000000306	2280 S. Libac Bloomington Ca. 92316	2, 8, 9, 10, 12A 14, 16, 17, 18, 20, 22, 23, 24	<input checked="" type="checkbox"/>
3.					Removed Replac Striping	<input type="checkbox"/>
4.						<input type="checkbox"/>
5.						<input type="checkbox"/>
6.						<input type="checkbox"/>

Additional Subcontractor List(s) may be attached to the Bid.  
(A copy of this form may be attached with additional Subcontractor information.)

Percent of work to be performed by Subcontractors: \_\_\_\_\_ %

Note: A minimum of 50% of the work is required to be performed by the prime/general Contractor.

## Non-Collusion Declaration

To be executed by bidder and submitted with bid.  
(Title 23 United States Code Section 112 and Public Contract Code Section 7106)

The undersigned declares:

I am the President (Title) of Ray Allan Shurny Seal Inc (Company),  
the party making the foregoing bid.

The bid is not made in the interest of, or on behalf of, any undisclosed person, partnership, company, association, organization, or corporation. The bid is genuine and not collusive or sham. The bidder has not directly or indirectly induced or solicited any other bidder to put in a false or sham bid. The bidder has not directly or indirectly colluded, conspired, connived, or agreed with any bidder or anyone else to put in a sham bid, or that anyone shall refrain from bidding. The bidder has not in any manner, directly or indirectly, sought by agreement, communication, or conference with anyone to fix the bid price of the bidder or any other bidder, or to fix any overhead, profit, or cost element of the bid price, or of that of any other bidder.

All statements contained in the bid are true. The bidder has not, directly or indirectly, submitted his or her bid price of any breakdown thereof, or the contents thereof, or divulged information or data relative thereto, to any corporation, partnership, company, association, organization, bid depository, or to any member or agent thereof to effectuate a collusive or sham bid, and has not paid, and will not pay, any person or entity for such purpose.

Any person executing this declaration on behalf of a bidder that is a corporation, partnership, joint venture, limited liability company, limited liability partnership, or any other entity, hereby represents that he or she has full power to execute, and does execute, this declaration on behalf of the bidder.

I declare under penalty of perjury under the applicable laws that the foregoing is true and correct and that this declaration is executed on

January (Month) 6<sup>th</sup> (Day) of 2020 (Year),

at Capistrano Beach (City), Calif (State).

Signature of Declarant:

Lawrence Allan

Printed name of Declarant:

Lawrence Allan

Name of Bidder (Company):

Ray Allan Shurny Seal, Inc

Title or Office:

President

Note: Notarization of signature required.

Check box if attachment is included.

## ACKNOWLEDGMENT

A notary public or other officer completing this certificate verifies only the identity of the individual who signed the document to which this certificate is attached, and not the truthfulness, accuracy, or validity of that document.

State of California  
County of Orange )

On January 7, 2020 before me, Ann-Marie Allan, Notary Public  
(insert name and title of the officer)

personally appeared Lawrence Allan  
who proved to me on the basis of satisfactory evidence to be the person(s) whose name(s) is/are subscribed to the within instrument and acknowledged to me that he/~~she~~/they executed the same in his/~~her~~/their authorized capacity(ies), and that by his/~~her~~/their signature(s) on the instrument the person(s), or the entity upon behalf of which the person(s) acted, executed the instrument.

I certify under PENALTY OF PERJURY under the laws of the State of California that the foregoing paragraph is true and correct.

WITNESS my hand and official seal.

Signature Ann Marie Allan (Seal)

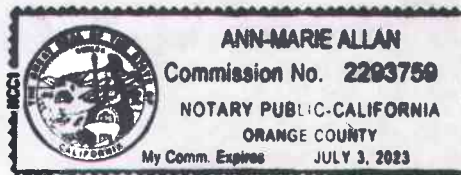



**Iran Contracting Act**  
(Public Contract Code sections 2200-2208)

Prior to bidding on, submitting a proposal or executing a contract or renewal for a County of Riverside contract for goods or services of **\$1,000,000 or more**, a Contractor must either:

- a) Certify it is not on the current list of persons engaged in investment activities in Iran created by the California Department of General Services (“DGS”) pursuant to Public Contract Code section 2203(b) and is not a financial institution extending twenty million dollars (\$20,000,000) or more in credit to another person, for 45 days or more, if that other person will use the credit to provide goods or services in the energy sector in Iran and is identified on the current list of persons engaged in investment activities in Iran created by DGS; or
- b) Demonstrate it has been exempted from the certification requirement for that solicitation or contract pursuant to Public Contract Code section 2203(c) or (d).

To comply with this requirement, please insert your Contractor or financial institution name and Federal ID Number (if available) and complete one of the options below. Please note: California law establishes penalties for providing false certifications, including civil penalties equal to the greater of \$250,000 or twice the amount of the contract for which the false certification was made; contract termination; and three-year ineligibility to bid on contracts. (Public Contract Code section 2205.)

**Option #1 – Certification**

I, the official named below, certify I am duly authorized to execute this certification on behalf of the vendor/financial institution identified below, and the vendor/financial institution identified below is **not** on the current list of persons engaged in investment activities in Iran created by DGS and is not a financial institution extending twenty million dollars (\$20,000,000) or more in credit to another person/vendor, for 45 days or more, if that other person/vendor will use the credit to provide goods or services in the energy sector in Iran and is identified on the current list of persons engaged in investment activities in Iran created by DGS.

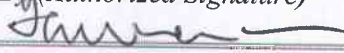
<i>Contractor Name/Financial Institution (Printed)</i> Ray Alan Shumy Seal, Jr		<i>Federal ID Number (or n/a)</i> 95-3297484
<i>By (Authorized Signature)</i> 		
<i>Printed Name and Title of Person Signing</i> Lawrence Allen      President		
<i>Date Executed</i> 1/8/20	<i>Executed in</i> Santa Fe Springs	

**Option #2 – Exemption**

Pursuant to Public Contract Code sections 2203(c) and (d), a public entity may permit a Contractor/financial institution engaged in investment activities in Iran, on a case-by-case basis, to be eligible for, or to bid on, submit a proposal for, or enters into or renews, a contract for goods and services.

**If you have obtained an exemption** from the certification requirement under the Iran Contracting Act, please fill out the information below, and **attach documentation demonstrating the exemption approval.**

<i>Contractor Name/Financial Institution (Printed)</i>		<i>Federal ID Number (or n/a)</i>
<i>By (Authorized Signature)</i>		
<i>Printed Name and Title of Person Signing</i>		
<i>Date Executed</i>	<i>Executed in</i>	



**Bid Bond**

**Recitals:**

1. Roy Allan Slurry Seal, Inc. "Contractor", has submitted his/her Contractor's Proposal to County of Riverside, "County", for the construction of public work for Slurry Seal Project, For Fiscal Year 2019 – 2020; District 1, Project No. D0-0006, District 2, Project No. D0-0007, District 3, Project No. D0-0008, District 4, Project No. D0-0009 in accordance with a Notice Inviting Bids from the County.
2. Contractors Bonding and Insurance Company a Illinois corporation, hereafter called "Surety", is the surety of this bond.

**Agreement:**

We, Contractor as Principal and Surety as Surety, jointly and severally agree and state as follows:

1. The amount of the obligation of this bond is 10% of the amount of the Contractor's Proposal, including bid alternates, and inures to the benefit of County.
2. This Bond is exonerated by (1) County rejecting said Proposal or, in the alternate, (2) if said Proposal is accepted, Contractor executes the Contract and furnishes the Bonds as agreed to in its Proposal, otherwise it remains in full force and effect for the recovery of loss, damage and expense of County resulting from failure of Contractor to act as agreed to in its Proposal. Some types of possible loss, damage and expense are specified in the Contractor's Proposal.
3. Surety, for value received, stipulates and agrees that its obligations hereunder shall in no way be impaired or affected by any extension of time within which County may accept the Proposal and waives notice of any such extension.
4. This Bond is binding on our heirs, executors, administrators, successors and assigns.

Dated: December 20, 2019

Signatures:

Contractors Bonding and Insurance Company

Roy Allan Slurry Seal, Inc.

By: *Matthew J. Coats*  
Matthew J. Coats

By: *Jawon C*

Title: Attorney in Fact  
"Surety"

Title: President  
"Contractor"

STATE OF \_\_\_\_\_  
COUNTY \_\_\_\_\_  
OF \_\_\_\_\_

} ss. SURETY'S ACKNOWLEDGEMENT

On \_\_\_\_\_ before me, \_\_\_\_\_ personally appeared, \_\_\_\_\_ known to me, or proved to me on the basis of satisfactory evidence, to be the person whose name is subscribed to the within instrument and acknowledged to me that he/she executed the same in his/her authorized capacities, and that by his/her signature on the instrument the person, or the entity upon behalf of which the person acted, executed the instrument.

WITNESS my hand and official seal.

\_\_\_\_\_  
Signature of Notary Public

Notary Public (Seal)

Note: This Bond must be executed by both Contractor and Surety with corporate seal affixed. All signatures must be notarized. (Attach acknowledgements).

COPY

### ACKNOWLEDGMENT

A notary public or other officer completing this certificate verifies only the identity of the individual who signed the document to which this certificate is attached, and not the truthfulness, accuracy, or validity of that document.

State of California  
County of Orange )

On January 7, 2020 before me, Ann-Marie Allan, Notary Public  
(insert name and title of the officer)

personally appeared Lawrence Allan  
who proved to me on the basis of satisfactory evidence to be the person(s) whose name(s) is/are subscribed to the within instrument and acknowledged to me that he/she/they executed the same in his/her/their authorized capacity(ies), and that by his/her/their signature(s) on the instrument the person(s), or the entity upon behalf of which the person(s) acted, executed the instrument.

I certify under PENALTY OF PERJURY under the laws of the State of California that the foregoing paragraph is true and correct.

WITNESS my hand and official seal.

Signature Ann Marie Allan

(Seal)

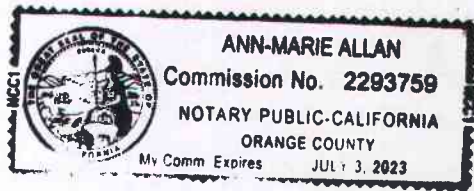

COPY

**CALIFORNIA ALL-PURPOSE ACKNOWLEDGMENT**

**CIVIL CODE § 1189**

A notary public or other officer completing this certificate verifies only the identity of the individual who signed the document to which this certificate is attached, and not the truthfulness, accuracy, or validity of that document.

State of California )  
County of Orange )  
On DEC 20 2019 before me, Summer L. Reyes, Notary Public  
Date Here Insert Name and Title of the Officer  
personally appeared Matthew J. Coats  
Name(s) of Signer(s)

who proved to me on the basis of satisfactory evidence to be the person(s) whose name(s) is/are subscribed to the within instrument and acknowledged to me that he/she/they executed the same in his/her/their authorized capacity(ies), and that by his/her/their signature(s) on the instrument the person(s), or the entity upon behalf of which the person(s) acted, executed the instrument.



I certify under PENALTY OF PERJURY under the laws of the State of California that the foregoing paragraph is true and correct.

WITNESS my hand and official seal.

Signature [Handwritten Signature]  
Signature of Notary Public

Place Notary Seal Above

**OPTIONAL**

Though this section is optional, completing this information can deter alteration of the document or fraudulent reattachment of this form to an unintended document.

**Description of Attached Document**

Title or Type of Document: \_\_\_\_\_ Document Date: \_\_\_\_\_  
Number of Pages: \_\_\_\_\_ Signer(s) Other Than Named Above: \_\_\_\_\_

**Capacity(ies) Claimed by Signer(s)**

Signer's Name: \_\_\_\_\_  
 Corporate Officer — Title(s): \_\_\_\_\_  
 Partner —  Limited  General  
 Individual  Attorney in Fact  
 Trustee  Guardian or Conservator  
 Other: \_\_\_\_\_  
Signer Is Representing: \_\_\_\_\_

Signer's Name: \_\_\_\_\_  
 Corporate Officer — Title(s): \_\_\_\_\_  
 Partner —  Limited  General  
 Individual  Attorney in Fact  
 Trustee  Guardian or Conservator  
 Other: \_\_\_\_\_  
Signer Is Representing: \_\_\_\_\_



# POWER OF ATTORNEY

## RLI Insurance Company Contractors Bonding and Insurance Company

9025 N. Lindbergh Dr. Peoria, IL 61615  
Phone: 800-645-2402

COPY

### Know All Men by These Presents:

That this Power of Attorney is not valid or in effect unless attached to the bond which it authorizes executed, but may be detached by the approving officer if desired.

That **RLI Insurance Company** and/or **Contractors Bonding and Insurance Company**, each an Illinois corporation, (separately and together, the "Company") do hereby make, constitute and appoint:

Linda D. Coats, Matthew J. Coats, Summer Reyes, jointly or severally

in the City of Laguna Niguel, State of California its true and lawful Agent(s) and Attorney(s) in Fact, with full power and authority hereby conferred, to sign, execute, acknowledge and deliver for and on its behalf as Surety, in general, any and all bonds and undertakings in an amount not to exceed Twenty Five Million Dollars (\$25,000,000.00) for any single obligation.

The acknowledgment and execution of such bond by the said Attorney in Fact shall be as binding upon the Company as if such bond had been executed and acknowledged by the regularly elected officers of the Company.

**RLI Insurance Company** and/or **Contractors Bonding and Insurance Company**, as applicable, have each further certified that the following is a true and exact copy of a Resolution adopted by the Board of Directors of each such corporation, and is now in force, to-wit:

"All bonds, policies, undertakings, Powers of Attorney or other obligations of the corporation shall be executed in the corporate name of the Company by the President, Secretary, any Assistant Secretary, Treasurer, or any Vice President, or by such other officers as the Board of Directors may authorize. The President, any Vice President, Secretary, any Assistant Secretary, or the Treasurer may appoint Attorneys in Fact or Agents who shall have authority to issue bonds, policies or undertakings in the name of the Company. The corporate seal is not necessary for the validity of any bonds, policies, undertakings, Powers of Attorney or other obligations of the corporation. The signature of any such officer and the corporate seal may be printed by facsimile."

IN WITNESS WHEREOF, the **RLI Insurance Company** and/or **Contractors Bonding and Insurance Company**, as applicable, have caused these presents to be executed by its respective Vice President with its corporate seal affixed this 21st day of August, 2018.



**RLI Insurance Company**  
**Contractors Bonding and Insurance Company**

By: B. W. Davis  
Barton W. Davis Vice President

State of Illinois }  
County of Peoria } SS

### CERTIFICATE

On this 21st day of August, 2018, before me, a Notary Public, personally appeared Barton W. Davis, who being by me duly sworn, acknowledged that he signed the above Power of Attorney as the aforesaid officer of the **RLI Insurance Company** and/or **Contractors Bonding and Insurance Company** and acknowledged said instrument to be the voluntary act and deed of said corporation.

I, the undersigned officer of **RLI Insurance Company** and/or **Contractors Bonding and Insurance Company**, do hereby certify that the attached Power of Attorney is in full force and effect and is irrevocable; and furthermore, that the Resolution of the Company as set forth in the Power of Attorney, is now in force. In testimony whereof, I have hereunto set my hand and the seal of the **RLI Insurance Company** and/or **Contractors Bonding and Insurance Company** this 20th day of December, 2019.

By: Gretchen L. Johnigk  
Gretchen L. Johnigk Notary Public

**RLI Insurance Company**  
**Contractors Bonding and Insurance Company**

By: Jean M. Stephenson  
Jean M. Stephenson Corporate Secretary







COPY

- Company Profile
- Company Search
- Company Information
- Old Company Names
- Agent for Service
- Reference Information
- NAIC Group List
- Lines of Business
- Workers' Compensation
- Complaint and Request for Action/Appeals
- Contact Information

**COMPANY PROFILE**

**Company Information**

**CONTRACTORS BONDING AND INSURANCE COMPANY**  
**9025 N. LINDBERGH DRIVE**  
**PEORIA, IL 61615**

**Old Company Names**

**Effective Date**

CONTRACTORS BONDING AND INSURANCE COMPANY DBA CBIC BONDING AND INSURANCE COMPANY	12/31/1992
--	------------

**Agent For Service**

LISA SIRMAN  
 801 S Figueroa Street, Suite 900  
 Los Angeles CA 90017-2527

**Financial Statements PDF's**

- Annual Statements
- Quarterly Statements

**Reference Information**

NAIC #:	37206
California Company ID #:	3000-7
Date Authorized in California:	05/31/1985
License Status:	UNLIMITED-NORMAL
Company Type:	Property & Casualty
State of Domicile:	ILLINOIS

**Company Complaint**

- Company Performance & Comparison Data
- Company Enforcement Action
- Composite Complaints Studies

[back to top](#)

**Additional Info**

- Find A Company Representative In Your Area
- View Financial Disclaimer

**NAIC Group List**

NAIC Group #: **0783** RLI INS GRP

**Lines Of Business**

The company is authorized to transact business within these lines of insurance. For an explanation of any of these terms, please refer to the [glossary](#).

- AUTOMOBILE
- BOILER AND MACHINERY
- BURGLARY
- FIRE
- LEGAL INSURANCE
- LIABILITY
- MARINE
- MISCELLANEOUS
- PLATE GLASS
- SPRINKLER
- SURETY
- TEAM AND VEHICLE

[back to top](#)



Patricia Romo, P.E.  
Director of Transportation

# COUNTY OF RIVERSIDE

## TRANSPORTATION AND LAND MANAGEMENT AGENCY

Mojahed Salama, P.E.  
Deputy for Transportation/Capital Projects  
Richard Lantis, P.L.S.  
Deputy for Transportation/Planning and  
Development

### Transportation Department

#### ADDENDUM NUMBER 1

Dated January 3, 2020

to the  
Specifications and Contract Documents  
for the construction of

Slurry Seal Project  
For Fiscal Year 2019 - 2020  
District 1, Project No. D0-0006  
District 2, Project No. D0-0007  
District 3, Project No. D0-0008  
District 4, Project No. D0-0009

**Bids Due:** Wednesday, January 8, 2020; 2:00 p.m.  
14<sup>th</sup> Street Transportation Annex  
3525 14<sup>th</sup> Street, Riverside, CA 92501  
(951) 955-6780

This Addendum is issued pursuant to the Instructions to Bidders, Item No. 8, of the Contract Documents for the reference project. This Addendum is issued as a supplement to the specification and special provisions for the referenced project. The revisions to the specifications shall become a part of the Contract Documents, and each bidder shall acknowledge receipt thereof on the Bid (Proposal). Bidders are directed to sign this addendum as acknowledged and attach the signed addendum to the contractor's submitted proposal.

Note: During the advertisement period of this project, this document and attachments (if any) are available upon request at the office of the Transportation Department, and are available as a free download at the Transportation Department's website:

<http://rctlma.org/trans/Contractors-Corner/Notices-Inviting-Bids>

#### MODIFICATIONS / CLARIFICATIONS TO SPECIAL PROVISIONS:

**Item 1: Revised Proposal.** Refer to "Proposal" pages B2-B3. Delete and replace "Proposal" (pages B2 through B3) with "Proposal (Revised)" attached herewith as **Attachment "A"**. The following changes have been made to the Proposal:

**Note: Revisions made to the proposal are written with blue font / blue numbers in Attachment "A".**

- a. The following bid item has been added:  
Item 12.A, ROADSIDE SIGN – ONE POST
- b. Item Estimated Quantity has been revised for the following bid items:  
Item 8, THERMOPLASTIC CROSSWALK AND PAVEMENT MARKING  
Item 9, PAINT TRAFFIC STRIPE (2-COAT)

**Item 2: ROADSIDE SIGNS:** Add Section 82-3, Roadside Signs," to the special provisions. The following special provisions are added and made a part hereby:

### 82-3 ROADSIDE SIGNS

#### Add to Section 82-3 General:

**ROADSIDE SIGN:**

The Contractor shall furnish and install roadside signs at the locations shown on the plans or as directed by the Engineer, in conformance to the provisions in Section 82-3, "Roadside Signs," of the State Standard Specifications and these Special Provisions.

All Signs shall be installed on new square perforated steel tube posts in accordance with County Standard No. 1222.

Street name signs, if any, shall be furnished and installed in conformance with County Standard No. 1221 as shown on the plans, as specified in these Special Provisions and as directed by the Engineer.

All roadway signs shall have retroreflective sheeting. Except as stated below, the retro-reflectivity for all roadway signs, both temporary and permanent installations, shall meet or exceed ASTM Standard D 4956 Type III (3M Co. High Intensity Grade or approved equal). The retroreflectivity for R1-1 ("STOP") signs and W3-1 (Stop Ahead) signs shall meet ASTM Standard D 4956 Type IX (3M Co. Diamond Grade or approved equal).

**Payment:**

The contract unit price paid per each for Roadside Sign - One Post, including street name signs, shall include full compensation for furnishing all labor, materials, tools, equipment, and incidentals and for doing all the work including all necessary concrete excavation and backfill as specified in the Standard Specifications.

### **MODIFICATIONS / CLARIFICATIONS TO THE PLANS:**

**Item 3: Plan sheet revisions.**

Refer to Plan Sheets for Slurry Seal Project For Fiscal Year 2019 – 2020, Districts 1, 2, 3, 4. The following Plan sheets are revised and issued as **Attachment "B"**. Delete and replace the following eleven (11) plan sheets from the set:

- |                                |                                  |
|--------------------------------|----------------------------------|
| 1. Plan sheet 27 of 37, PD – 1 | 7. Plan sheet 33 of 37, PD – 7   |
| 2. Plan sheet 28 of 37, PD – 2 | 8. Plan sheet 34 of 37, PD – 8   |
| 3. Plan sheet 29 of 37, PD – 3 | 9. Plan sheet 35 of 37, PD – 9   |
| 4. Plan sheet 30 of 37, PD – 4 | 10. Plan sheet 36 of 37, PD – 10 |
| 5. Plan sheet 31 of 37, PD – 5 | 11. Plan sheet 37 of 37, PD – 11 |
| 6. Plan sheet 32 of 37, PD – 6 |                                  |

**Note:** Revised plan sheet(s) is (are) posted on the County website and available for download during the advertisement period.

<http://rctlma.org/trans/Contractors-Corner/Notices-Inviting-Bids>



**ATTACHMENTS**

**A – Revised Proposal**

**B – Revised Plans Sheets**



This addendum has been prepared under the direction of the following registered Civil Engineer(s):

Recommended by:



Dowling Tsai, PE  
County Project Manager

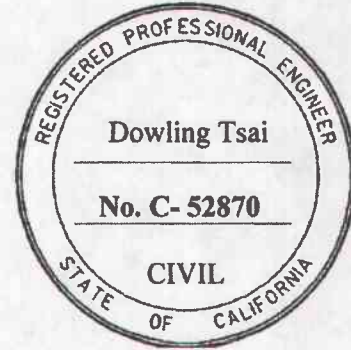

Concurrence:



Khalid Masim, PE  
Engineering Division Manager

Acknowledged:

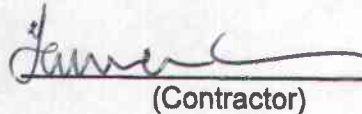

(Contractor)

Date:

1/7/20

JRJ: jrj:rr

Note: Refer to Instruction to Bidders Item No. 8, "Addenda". Submission of all addendum pages and non-bidding document attachments of addendum are not necessary for Bid submittal. Submittal of this acknowledgement page is adequate for Bid reception. Bidders are reminded to list addendum number(s) received on the first page of the Bid form (Proposal).

## Contract

THIS CONTRACT is entered into at Riverside, California as of the date set forth below is between County of Riverside hereafter called "County" and Roy Allan Slurry Seal, Inc., hereafter called "Contractor".

### WITNESSETH

#### Recitals:

1. Contractor has submitted to County his Contractor's Proposal for the construction of County Project, Slurry Seal Project, For Fiscal Year 2019-2020, District 1, Project No. D0-0006, District 2, Project No. D0-0007, District 3, Project No. D0-0008, District 4, Project No. D0-0009, in strict accordance with the Contract Documents identified below and County has accepted said Proposal.
2. Contractor states that he has reexamined his Contractor's Proposal and found it to be correct, has ascertained that his subcontractors are properly licensed and possess the requisite skill and forces, has reexamined the site and Contract Documents and is of the opinion that he can presently do the work in accordance with the Contract Documents for the money set forth in his Proposal to be paid as provided in the Contract Documents.

#### Agreement:

It is agreed by the parties as follows:

##### 1. Contract Documents

The entire Contract consists of the following: (a) The Construction Contract, (b) The Notice to Bidders, (c) The Instruction to Bidders, (d) The Bid, (e) The Bid Bond, (f) The Payment Bond, (g) The Performance Bond, (h) The General Conditions, (i) The Special Provisions, (j) The Standard Specifications of the State of California Department of Transportation edition of 2015 as modified in other portions of the Contract Documents and as amended by the State of California Department of Transportation, (k) The Standard Plans of the Department of Transportation identified on the plans or in the Special Provisions, (l) The Plans, (m) Addenda (one), (n) The Determination of Prevailing Wage Rates for Public Works, (o) Any Change Orders issued, and (p) Any additional or supplemental specifications, notice, instructions and drawings issued in accordance with the provisions of the Contract Documents. All of said Documents presently in existence are by this reference incorporated herein with like effect as if here set forth in full and upon the proper issuance of other documents they shall likewise be deemed incorporated. The Bid Bond is exonerated upon execution of this Contract and the Payment Bond and Performance Bond.

## 2. The Work

Contractor shall do all tasks necessary to construct the work generally described in Recital No. 1 in accordance with the Contract Documents.

## 3. Prosecution, Progress and Liquidated Damages

Attention is directed to the provisions in Section 8-1.04, "Start of Job Site Activities", Section 8-1.05, "Time", and in Section 8-1.10 "Liquidated Damages" of the Standard Specifications and these Special Provisions.

Standard Specification Section 8-1.04B, "Standard Start" is modified to read as follows:

The Contractor shall begin work within fifteen (15) calendar days, or as revised in the Special Provisions, of the date stated within the written "Notice to Proceed".

The Contractor shall notify the Engineer, in writing, of the Contractor's intent to begin work at least 72 hours before work is begun. If the project has more than one (1) location of work, Contractor shall submit a separate notice for each location. The notice shall be delivered to the Transportation Department's Construction Engineer and shall specify the date the Contractor intends to start at said location.

Should the Contractor begin work in advance of receiving a written "Notice to Proceed", any work performed by the Contractor in advance of the date stated in the "Notice to Proceed" shall be considered as having been done by the Contractor at his own risk and as a volunteer and subject to the following:

- A. The Contractor shall, on commencing operations, take all precautions required for public safety and shall observe all the provisions in the Specifications and the Special Provisions.
- B. All work done according to the Contract, prior to the issuance of the "Notice to Proceed", will be considered authorized work and will be paid for as provided in the contract.
- C. The Contractor shall not be entitled to any additional compensation or an extension of time for any delay, hindrance or interference caused by or attributable to commencement of work prior to the issuance of the "Notice to Proceed".

## 4. Compensation

Contractor shall be paid in the manner set forth in the Contract Documents the amount of his Proposal as accepted by County, the above rates, subject to additions and deductions as provided in the Contract Documents. Said Proposal is on file in the Office of the Clerk of the Board of Supervisors of County.



**Desert Edge Resurfacing Projects Slurry Seal Project**

**For Fiscal Year 2019 - 2020**

**District 1, Project No. D0-0006**

**District 2, Project No. D0-0007**

**District 3, Project No. D0-0008**

**District 4, Project No. D0-0009**

**Contract**

ITEM No.	ITEM CODE	ITEM	Like Bid Items	UNIT	ESTIMATED QUANTITY	ITEM PRICE (IN FIGURES)	TOTAL (IN FIGURES)
<b>BASE BID SCHEDULE - Slurry Seal Project, County of Riverside, Districts 1, 2, 3 and 4</b>							
1	374207	CRACK TREATMENT (ROUT AND SEAL RANDOM CRACKS )	-----	LS	1	210,000.00	210,000.00
2	150716	REMOVE PAINTED TRAFFIC STRIPE, PAVEMENT MARKING, AND PAVEMENT MARKERS	-----	LS	1	119,680.00	119,680.00
3	128650	PORTABLE CHANGEABLE MESSAGE SIGN	-----	EA	8	2,000.00	16,000.00
4	375001	SCREENINGS	-----	SQYD	175,733	2.49	437,575.17
5	377501	SLURRY SEAL TYPE 1	Like 1	ELT	4,025	262.90	1,058,172.50
6	377501	SLURRY SEAL TYPE 2	Like 2	ELT	1,406	232.10	326,332.60
7	378000	MICROSURFACING 2	-----	TON	1,755	241.47	423,779.85
8	840519(F)	THERMOPLASTIC CROSSWALK AND PAVEMENT MARKING	Like 3	SQFT	17,285	4.12	71,214.20
9	840656(F)	PAINT TRAFFIC STRIPE (2-COAT)	Like 4	LF	294,275	0.46	135,366.50
10	850102(F)	PAVEMENT MARKER (REFLECTIVE)	Like 5	EA	6,100	3.85	23,485.00
11	010602	MISCELLANEOUS DIRECTED WORK	-----	FA	1	200,000.00	200,000.00
12	010601	OBTAIN ENCROACHMENT PERMIT	-----	FA	1	5,000.00	5,000.00
12.A	820840	ROADSIDE SIGN - ONE POST	-----	EA	13	385.00	5,005.00

BASE BID  
SCHEDULE:  
ITEMS 1-12.A

Three million, thirty one thousand, six hundred ten dollars and eighty two cents  
"WORDS"

**\$3,031,610.82**

**Contract (Continued)**

ITEM No.	ITEM CODE	ITEM	Like Bid Items	UNIT	ESTIMATED QUANTITY	ITEM PRICE (IN FIGURES)	TOTAL (IN FIGURES)
----------	-----------	------	----------------	------	--------------------	-------------------------	--------------------

**ALTERNATIVE BID SCHEDULE 1 - Slurry Seal Project, City of Riverside**

13	374207	CRACK TREATMENT (ROUT AND SEAL RANDOM CRACKS )	-----	LS	1	0.00	0.00
14	150716	REMOVE PAINTED TRAFFIC STRIPE, PAVEMENT MARKING, AND PAVEMENT MARKERS	-----	LS	1	0.00	0.00
15	377501	SLURRY SEAL TYPE 1	Like 1	ELT	16		
16	840519(F)	THERMOPLASTIC CROSSWALK AND PAVEMENT MARKING	Like 3	SQFT	150	0.00	0.00
17	840656(F)	PAINT TRAFFIC STRIPE (2-COAT)	Like 4	LF	1,380	0.00	0.00
18	850102(F)	PAVEMENT MARKER (REFLECTIVE)	Like 5	EA	50	0.00	0.00

ALT. BID SCHEDULE 1: NOT SELECTED FOR AWARD \$ 0.00  
 ITEMS 13-18 "WORDS"

**ALTERNATIVE BID SCHEDULE 2 - Slurry Seal Project, City of Menifee**

19	374207	CRACK TREATMENT (ROUT AND SEAL RANDOM CRACKS )	-----	LS	1	0.00	0.00
20	150716	REMOVE PAINTED TRAFFIC STRIPE, PAVEMENT MARKING, AND PAVEMENT MARKERS	-----	LS	1	0.00	0.00
21	377501	SLURRY SEAL TYPE 2	Like 2	ELT	256	0.00	0.00
22	840519(F)	THERMOPLASTIC CROSSWALK AND PAVEMENT MARKING	Like 3	SQFT	830	0.00	0.00
23	840656(F)	PAINT TRAFFIC STRIPE (2-COAT)	Like 4	LF	10,780	0.00	0.00
24	850102(F)	PAVEMENT MARKER (REFLECTIVE)	Like 5	EA	460	0.00	0.00

ALT. BID SCHEDULE 2: NOT SELECTED FOR AWARD \$ 0.00  
 ITEMS 19-24 "WORDS"

PROJECT TOTAL: Three million, thirty one thousand, six hundred ten dollars and eighty two cents \$ 3,031,610.82  
 ITEMS 1- 24 "WORDS"

**Desert Edge Resurfacing Projects Slurry Seal Project**

**For Fiscal Year 2019 - 2020**

**District 1, Project No. D0-0006**

**District 2, Project No. D0-0007**

**District 3, Project No. D0-0008**

**District 4, Project No. D0-0009**

IN WITNESS WHEREOF the parties hereto have executed this Contract as of the date set forth below.

**COUNTY OF RIVERSIDE**

**Roy Allan Slurry Seal, Inc.**

BY: *V. Manuel Perez*  
**V. MANUEL PEREZ**  
Chairman, Board of Supervisors

BY: *Lawrence Allan*  
Lawrence Allan

DATED: APR 07 2020

TITLE: President, Secretary  
(If Corporation, affix Seal)

ATTEST:

ATTEST:

Kecia R. Harper, Clerk of the Board

BY: *Kecia R. Harper*  
Deputy

\_\_\_\_\_  
TITLE: \_\_\_\_\_

Licensed in accordance with an act providing for the registration of Contractors,

License No.: 372798

Federal Employer Identification Number:

95-3297484

Department of Industrial Relations Registration Number:

1000001156

BY \_\_\_\_\_  
"County"

\_\_\_\_\_  
"Corporation"  
(Seal)

FORM APPROVED COUNTY COUNSEL  
BY *Kristine Bell-Valdez* 3/9/2020 DATE  
KRISTINE BELL-VALDEZ



## ACKNOWLEDGMENT

A notary public or other officer completing this certificate verifies only the identity of the individual who signed the document to which this certificate is attached, and not the truthfulness, accuracy, or validity of that document.

State of California  
County of Orange )

On February 3, 2020 before me, Ann-Marie Allan, Notary Public  
(insert name and title of the officer)

personally appeared Lawrence Allan  
who proved to me on the basis of satisfactory evidence to be the person(s) whose name(s) is/are subscribed to the within instrument and acknowledged to me that he/~~she~~/they executed the same in his/~~her~~/their authorized capacity(ies), and that by his/~~her~~/their signature(s) on the instrument the person(s), or the entity upon behalf of which the person(s) acted, executed the instrument.

I certify under PENALTY OF PERJURY under the laws of the State of California that the foregoing paragraph is true and correct.

WITNESS my hand and official seal.

Signature Ann Marie Allan (Seal)

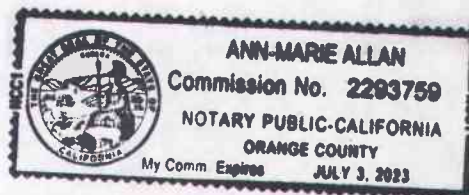

SPECIAL RESOLUTION OF  
THE SHAREHOLDERS OF  
ROY ALLAN SLURRY SEAL, INC.

This is a special resolution unanimously approved by all of the shareholders holding shares in ROY ALLAN SLURRY SEAL, INC. This resolution was approved at the meeting of the shareholders held on April 29<sup>th</sup>, 2018 at 11922 Bloomfield Ave, Santa Fe Springs, California 90670. Roy Allan and Gay D. Allan, being the only shareholders of the corporation, were in attendance and unanimously approved the following resolution:

WHEREAS it is deemed to be in the best interest of this corporation to provide for continuity of activity and for the convenience of the officers of this corporation, to provide authority so that either the President or the Vice President of this corporation shall have authority to sign documents separately, and thereby bind the corporation.

IT IS THEREFORE RESOLVED that either the President or the Vice President of ROY ALLAN SLURRY SEAL, INC., shall hereafter have the authority, when acting alone, to bind this corporation to the terms of any document to which the President or Vice President shall affix his signature. The individual presently acting in the capacity of President, Vice President, and Secretary is WYATT LAWRENCE ALLAN.

It is respectfully requested by the shareholders of this corporation, that any part with whom this corporation has dealings, will recognize this resolution and accept the signature of either the President or the Vice President of this corporation, acting alone, on any document intended to bind this corporation legally.

By their signatures hereto, the shareholders of this corporation hereby waive notice of the above-described meeting and consent to the resolution set forth above.

Dated April 29th, 2018



Roy Allan, Shareholder

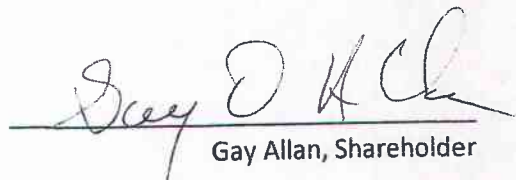

Gay Allan, Shareholder

## Performance Bond

**Recitals:**

1. **Roy Allan Slurry Seal, Inc.** (Contractor) has entered into a Contract with COUNTY OF RIVERSIDE (County) for construction of public work known as **Slurry Seal Project, For Fiscal Year 2019-2020, District 1, Project No. D0-0006, District 2, Project No. D0-0007, District 3, Project No. D0-0008, District 4, Project No. D0-0009.**
  
2. \_\_\_\_\_, a \_\_\_\_\_ corporation (Surety), is the Surety under this Bond.

**Agreement:**

We, Contractor as Principal and Surety as Surety, jointly and severally agree, state, and are bound unto County, as obligee, as follows:

1. The amount of the obligation of this Bond is 100% of the estimated contract price for the Project of **\$3,031,610.82 (Three million, thirty one thousand, six hundred ten dollars and eighty two cents)** and inures to the benefit of County.
  
2. This Bond is exonerated by Contractor doing all things to be kept and performed by it in strict conformance with the Contract Documents for this project, otherwise it remains in full force and effect for the recovery of loss, damage and expense of County resulting from failure of Contractor to so act. All of said Contract Documents are incorporated herein.
  
3. This obligation is binding on our successors and assigns.
  
4. For value received, Surety stipulates and agrees that no change, time extension, prepayment to Contractor, alteration or addition to the terms and requirements of the Contract Documents or the work to be performed thereunder shall affect its obligations hereunder and waives notice as to such matters, except the total contract price cannot be increased by more than 10% without approval of Surety.

THIS BOND is executed as of \_\_\_\_\_.

By \_\_\_\_\_

By \_\_\_\_\_

By \_\_\_\_\_

Type Name \_\_\_\_\_

Title \_\_\_\_\_

Its Attorney in Fact  
"Surety"

"Contractor"

(Corporate Seal)

(Corporate Seal)

**NOTE:** This Bond must be executed by both parties with corporate seal affixed. All signatures must be acknowledged. (Attach acknowledgements).



**Payment Bond**

(Public Works - Civil Code §9550 et seq.)

The makers of this Bond are Roy Allan Slurry Seal, Inc., as Principal and Original Contractor and \_\_\_\_\_, a corporation, authorized to issue Surety Bonds in California, as Surety, and this Bond is issued in conjunction with that certain public works contract to be executed between Principal and COUNTY OF RIVERSIDE a public entity, as Owner, for \$3,031,610.82 (Three million, thirty one thousand, six hundred ten dollars and eighty two cents), the total amount payable. The amount of this bond is one hundred percent (100%) of said sum. Said contract is for public work generally consisting of Slurry Seal Project, For Fiscal Year 2019-2020, District 1, Project No. D0-0006, District 2, Project No. D0-0007, District 3, Project No. D0-0008, District 4, Project No. D0-0009.

The beneficiaries of this Bond are as is stated in 9554 of the Civil Code and requirements and conditions of this Bond are as is set forth in 9554, 9558, 9560 and 9564 of said code. Without notice, Surety consents to extension of time for performance, change in requirements, amount of compensation, or prepayment under said contract.

Dated: \_\_\_\_\_

\_\_\_\_\_  
Original Contractor – Principal

\_\_\_\_\_  
Surety

By \_\_\_\_\_

By \_\_\_\_\_

Its Attorney In Fact

Title \_\_\_\_\_

(If corporation, affix seal)

(Corporate Seal)

(Corporate Seal)

STATE  
OF \_\_\_\_\_  
COUNTY \_\_\_\_\_  
OF \_\_\_\_\_

} ss. SURETY'S ACKNOWLEDGEMENT

On \_\_\_\_\_ before me, \_\_\_\_\_ personally appeared, \_\_\_\_\_, known to me, or proved to me on the basis of satisfactory evidence, to be the person whose name is subscribed to the within instrument and acknowledged to me that he executed the same in his authorized capacities, and that by his signature on the instrument the person, or the entity upon behalf of which the person acted, executed the instrument.

WITNESS my hand and official seal.

\_\_\_\_\_  
Signature of Notary Public

Notary Public (Seal)

**NOTE: This Bond must be executed by both parties with corporate seal affixed. All signatures must be acknowledged. (Attach acknowledgements).**

**Performance Bond**

\*\* premium is based on 100% of the final contract amount \*\*

**Recitals:**

1. **Roy Allan Slurry Seal, Inc.** (Contractor) has entered into a Contract with COUNTY OF RIVERSIDE (County) for construction of public work known as **Slurry Seal Project, For Fiscal Year 2019-2020, District 1, Project No. D0-0006, District 2, Project No. D0-0007, District 3, Project No. D0-0008, District 4, Project No. D0-0009.**
2. Contractors Bonding and Insurance Company, a \_\_\_\_\_ Illinois \_\_\_\_\_ corporation (Surety), is the Surety under this Bond.

**Agreement:**

We, Contractor as Principal and Surety as Surety, jointly and severally agree, state, and are bound unto County, as obligee, as follows:

1. The amount of the obligation of this Bond is 100% of the estimated contract price for the Project of **\$3,031,610.82 (Three million, thirty one thousand, six hundred ten dollars and eighty two cents)** and inures to the benefit of County.
2. This Bond is exonerated by Contractor doing all things to be kept and performed by it in strict conformance with the Contract Documents for this project, otherwise it remains in full force and effect for the recovery of loss, damage and expense of County resulting from failure of Contractor to so act. All of said Contract Documents are incorporated herein.
3. This obligation is binding on our successors and assigns.
4. For value received, Surety stipulates and agrees that no change, time extension, prepayment to Contractor, alteration or addition to the terms and requirements of the Contract Documents or the work to be performed thereunder shall affect its obligations hereunder and waives notice as to such matters, except the total contract price cannot be increased by more than 10% without approval of Surety.

THIS BOND is executed as of January 27, 2019

Roy Allan Slurry Seal, Inc.

By Lawrence Allen  
Lawrence Allen President

Contractors Bonding and Insurance Company

By Matthew J. Coats  
Type Name Matthew J. Coats

Title President  
"Contractor"

Its Attorney in Fact  
"Surety"

(Corporate Seal)

(Corporate Seal)

**NOTE:** This Bond must be executed by both parties with corporate seal affixed. All signatures must be acknowledged. (Attach acknowledgements).

## ACKNOWLEDGMENT

A notary public or other officer completing this certificate verifies only the identity of the individual who signed the document to which this certificate is attached, and not the truthfulness, accuracy, or validity of that document.

State of California  
County of Orange

On February 3, 2020 before me, Ann-Marie Allan, Notary Public  
(insert name and title of the officer)

personally appeared Lawrence Allan  
who proved to me on the basis of satisfactory evidence to be the person(s) whose name(s) is/are subscribed to the within instrument and acknowledged to me that he/~~she~~/they executed the same in his/~~her~~/their authorized capacity(ies), and that by his/~~her~~/their signature(s) on the instrument the person(s), or the entity upon behalf of which the person(s) acted, executed the instrument.

I certify under PENALTY OF PERJURY under the laws of the State of California that the foregoing paragraph is true and correct.

WITNESS my hand and official seal.

Signature Ann Marie Allan (Seal)

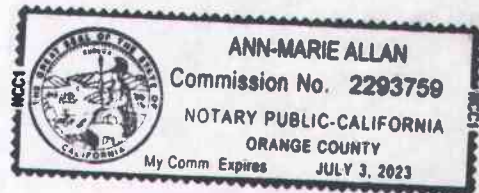



**CALIFORNIA ALL-PURPOSE ACKNOWLEDGMENT**

**CIVIL CODE § 1189**

A notary public or other officer completing this certificate verifies only the identity of the individual who signed the document to which this certificate is attached, and not the truthfulness, accuracy, or validity of that document.

State of California )

County of Orange )

On JAN 27 2020 before me, Summer L. Reyes, Notary Public

*Date Here Insert Name and Title of the Officer*

personally appeared Matthew J. Coats

*Name(s) of Signer(s)*

who proved to me on the basis of satisfactory evidence to be the person(s) whose name(s) is/are subscribed to the within instrument and acknowledged to me that he/she/they executed the same in his/her/their authorized capacity(ies), and that by his/her/their signature(s) on the instrument the person(s), or the entity upon behalf of which the person(s) acted, executed the instrument.

I certify under PENALTY OF PERJURY under the laws of the State of California that the foregoing paragraph is true and correct.

WITNESS my hand and official seal.



Signature [Signature]  
*Signature of Notary Public*

*Place Notary Seal Above*

**OPTIONAL**

*Though this section is optional, completing this information can deter alteration of the document or fraudulent reattachment of this form to an unintended document.*

**Description of Attached Document**

Title or Type of Document: \_\_\_\_\_ Document Date: \_\_\_\_\_

Number of Pages: \_\_\_\_\_ Signer(s) Other Than Named Above: \_\_\_\_\_

**Capacity(ies) Claimed by Signer(s)**

Signer's Name: \_\_\_\_\_

- Corporate Officer — Title(s): \_\_\_\_\_
- Partner —  Limited  General
- Individual  Attorney in Fact
- Trustee  Guardian or Conservator
- Other: \_\_\_\_\_

Signer Is Representing: \_\_\_\_\_

Signer's Name: \_\_\_\_\_

- Corporate Officer — Title(s): \_\_\_\_\_
- Partner —  Limited  General
- Individual  Attorney in Fact
- Trustee  Guardian or Conservator
- Other: \_\_\_\_\_

Signer Is Representing: \_\_\_\_\_

# POWER OF ATTORNEY

## RLI Insurance Company Contractors Bonding and Insurance Company

9025 N. Lindbergh Dr. Peoria, IL 61615  
Phone: 800-645-2402

### Know All Men by These Presents:

That this Power of Attorney is not valid or in effect unless attached to the bond which it authorizes executed, but may be detached by the approving officer if desired.

That **RLI Insurance Company** and/or **Contractors Bonding and Insurance Company**, each an Illinois corporation, (separately and together, the "Company") do hereby make, constitute and appoint:

Linda D. Coats, Matthew J. Coats, Summer Reyes, jointly or severally

in the City of Laguna Niguel, State of California its true and lawful Agent(s) and Attorney(s) in Fact, with full power and authority hereby conferred, to sign, execute, acknowledge and deliver for and on its behalf as Surety, in general, any and all bonds and undertakings in an amount not to exceed Twenty Five Million Dollars (\$25,000,000.00) for any single obligation.

The acknowledgment and execution of such bond by the said Attorney in Fact shall be as binding upon the Company as if such bond had been executed and acknowledged by the regularly elected officers of the Company.

**RLI Insurance Company** and/or **Contractors Bonding and Insurance Company**, as applicable, have each further certified that the following is a true and exact copy of a Resolution adopted by the Board of Directors of each such corporation, and is now in force, to-wit:

"All bonds, policies, undertakings, Powers of Attorney or other obligations of the corporation shall be executed in the corporate name of the Company by the President, Secretary, any Assistant Secretary, Treasurer, or any Vice President, or by such other officers as the Board of Directors may authorize. The President, any Vice President, Secretary, any Assistant Secretary, or the Treasurer may appoint Attorneys in Fact or Agents who shall have authority to issue bonds, policies or undertakings in the name of the Company. The corporate seal is not necessary for the validity of any bonds, policies, undertakings, Powers of Attorney or other obligations of the corporation. The signature of any such officer and the corporate seal may be printed by facsimile."

IN WITNESS WHEREOF, the **RLI Insurance Company** and/or **Contractors Bonding and Insurance Company**, as applicable, have caused these presents to be executed by its respective Vice President with its corporate seal affixed this 21st day of August, 2018.



**RLI Insurance Company  
Contractors Bonding and Insurance Company**

By: B. W. Davis  
Barton W. Davis Vice President

State of Illinois }  
County of Peoria } SS

### CERTIFICATE

On this 21st day of August, 2018, before me, a Notary Public, personally appeared Barton W. Davis, who being by me duly sworn, acknowledged that he signed the above Power of Attorney as the aforesaid officer of the **RLI Insurance Company** and/or **Contractors Bonding and Insurance Company** and acknowledged said instrument to be the voluntary act and deed of said corporation.

I, the undersigned officer of **RLI Insurance Company** and/or **Contractors Bonding and Insurance Company**, do hereby certify that the attached Power of Attorney is in full force and effect and is irrevocable; and furthermore, that the Resolution of the Company as set forth in the Power of Attorney, is now in force. In testimony whereof, I have hereunto set my hand and the seal of the **RLI Insurance Company** and/or **Contractors Bonding and Insurance Company** this 27th day of January, 2020.

By: Gretchen L. Johnigk  
Gretchen L. Johnigk Notary Public

**RLI Insurance Company  
Contractors Bonding and Insurance Company**

By: Jean M. Stephenson  
Jean M. Stephenson Corporate Secretary





- Company Profile
- Company Search
- Company Information
- Old Company Names
- Agent for Service
- Reference Information
- NAIC Group List
- Lines of Business
- Workers' Compensation
- Complaint and Request for Action/Appeals
- Contact Information
- Financial Statements PDF's
  - Annual Statements
  - Quarterly Statements
- Company Complaint
  - Company Performance & Comparison Data
  - Company Enforcement Action
  - Composite Complaints Studies
- Additional Info
  - Find A Company Representative In Your Area
  - View Financial Disclaimer

**COMPANY PROFILE****Company Information**

**CONTRACTORS BONDING AND INSURANCE COMPANY**  
**9025 N. LINDBERGH DRIVE**  
**PEORIA, IL 61615**

**Old Company Names****Effective Date**

CONTRACTORS BONDING AND INSURANCE COMPANY DBA CBIC	12/31/1992
BONDING AND INSURANCE COMPANY	

**Agent For Service**

LISA SIRMAN  
 801 S Figueroa Street, Suite 900  
 Los Angeles CA 90017-2527

**Reference Information**

NAIC #:	37206
California Company ID #:	3000-7
Date Authorized in California:	05/31/1985
License Status:	UNLIMITED-NORMAL
Company Type:	Property & Casualty
State of Domicile:	ILLINOIS

[back to top](#)**NAIC Group List**

NAIC Group #: 0783 RLI INS GRP

**Lines Of Business**

The company is authorized to transact business within these lines of insurance. For an explanation of any of these terms, please refer to the [glossary](#).

AUTOMOBILE  
 BOILER AND MACHINERY  
 BURGLARY  
 FIRE  
 LEGAL INSURANCE  
 LIABILITY  
 MARINE  
 MISCELLANEOUS  
 PLATE GLASS  
 SPRINKLER  
 SURETY  
 TEAM AND VEHICLE

[back to top](#)



**Payment Bond**

(Public Works - Civil Code §9550 et seq.)

The makers of this Bond are Roy Allan Slurry Seal, Inc., as Principal and Original Contractor and \_\_\_\_\_ Contractors Bonding and Insurance Company \_\_\_\_\_, a corporation, authorized to issue Surety Bonds in California, as Surety, and this Bond is issued in conjunction with that certain public works contract to be executed between Principal and COUNTY OF RIVERSIDE a public entity, as Owner, for \$3,031,610.82 (Three million, thirty one thousand, six hundred ten dollars and eighty two cents), the total amount payable. The amount of this bond is one hundred percent (100%) of said sum. Said contract is for public work generally consisting of Slurry Seal Project, For Fiscal Year 2019-2020, District 1, Project No. D0-0006, District 2, Project No. D0-0007, District 3, Project No. D0-0008, District 4, Project No. D0-0009.

The beneficiaries of this Bond are as is stated in 9554 of the Civil Code and requirements and conditions of this Bond are as is set forth in 9554, 9558, 9560 and 9564 of said code. Without notice, Surety consents to extension of time for performance, change in requirements, amount of compensation, or prepayment under said contract.

Dated: January 27, 2019

Roy Allan Slurry Seal, Inc.  
Original Contractor - Principal

Contractors Bonding and Insurance Company  
Surety

By [Signature]  
Lawrence Allan

By [Signature]  
Matthew J. Coats  
Its Attorney In Fact

Title President  
(If corporation, affix seal)



(Corporate Seal)

(Corporate Seal)

STATE  
OF \_\_\_\_\_  
COUNTY \_\_\_\_\_  
OF \_\_\_\_\_

} ss. SURETY'S ACKNOWLEDGEMENT

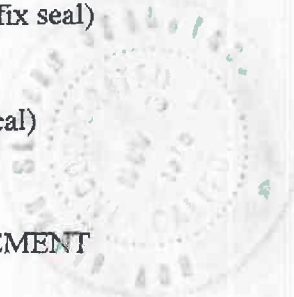

On \_\_\_\_\_ before me, \_\_\_\_\_ personally appeared, \_\_\_\_\_, known to me, or proved to me on the basis of satisfactory evidence, to be the person whose name is subscribed to the within instrument and acknowledged to me that he executed the same in his authorized capacities, and that by his signature on the instrument the person, or the entity upon behalf of which the person acted, executed the instrument.

WITNESS my hand and official seal.

\_\_\_\_\_  
Signature of Notary Public

Notary Public (Seal)

**NOTE: This Bond must be executed by both parties with corporate seal affixed. All signatures must be acknowledged. (Attach acknowledgements).**

## ACKNOWLEDGMENT

A notary public or other officer completing this certificate verifies only the identity of the individual who signed the document to which this certificate is attached, and not the truthfulness, accuracy, or validity of that document.

State of California  
County of Orange

On February 3, 2020 before me, Ann-Marie Allan, Notary Public  
(insert name and title of the officer)

personally appeared Lawrence Allan  
who proved to me on the basis of satisfactory evidence to be the person(s) whose name(s) is/are subscribed to the within instrument and acknowledged to me that he/~~she~~/they executed the same in his/~~her~~/their authorized capacity(ies), and that by his/~~her~~/their signature(s) on the instrument the person(s), or the entity upon behalf of which the person(s) acted, executed the instrument.

I certify under PENALTY OF PERJURY under the laws of the State of California that the foregoing paragraph is true and correct.

WITNESS my hand and official seal.

Signature Ann Marie Allan (Seal)

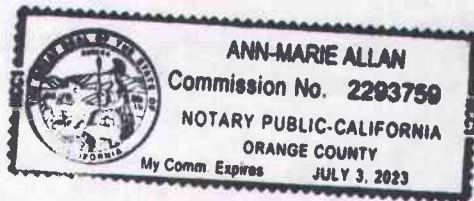

**CALIFORNIA ALL-PURPOSE ACKNOWLEDGMENT**

**CIVIL CODE § 1189**

A notary public or other officer completing this certificate verifies only the identity of the individual who signed the document to which this certificate is attached, and not the truthfulness, accuracy, or validity of that document.

State of California )

County of Orange )

On JAN 27 2020 before me, Summer L. Reyes, Notary Public

*Date Here Insert Name and Title of the Officer*

personally appeared Matthew J. Coats

*Name(s) of Signer(s)*

who proved to me on the basis of satisfactory evidence to be the person(s) whose name(s) is/are subscribed to the within instrument and acknowledged to me that he/she/they executed the same in his/her/their authorized capacity(ies), and that by his/her/their signature(s) on the instrument the person(s), or the entity upon behalf of which the person(s) acted, executed the instrument.



I certify under PENALTY OF PERJURY under the laws of the State of California that the foregoing paragraph is true and correct.

WITNESS my hand and official seal.

Signature [Handwritten Signature]  
*Signature of Notary Public*

*Place Notary Seal Above*

**OPTIONAL**

*Though this section is optional, completing this information can deter alteration of the document or fraudulent reattachment of this form to an unintended document.*

**Description of Attached Document**

Title or Type of Document: \_\_\_\_\_ Document Date: \_\_\_\_\_

Number of Pages: \_\_\_\_\_ Signer(s) Other Than Named Above: \_\_\_\_\_

**Capacity(ies) Claimed by Signer(s)**

Signer's Name: \_\_\_\_\_

Corporate Officer — Title(s): \_\_\_\_\_

Partner —  Limited  General

Individual  Attorney in Fact

Trustee  Guardian or Conservator

Other: \_\_\_\_\_

Signer Is Representing: \_\_\_\_\_

Signer's Name: \_\_\_\_\_

Corporate Officer — Title(s): \_\_\_\_\_

Partner —  Limited  General

Individual  Attorney in Fact

Trustee  Guardian or Conservator

Other: \_\_\_\_\_

Signer Is Representing: \_\_\_\_\_



# POWER OF ATTORNEY

## RLI Insurance Company Contractors Bonding and Insurance Company

9025 N. Lindbergh Dr. Peoria, IL 61615  
Phone: 800-645-2402

### Know All Men by These Presents:

That this Power of Attorney is not valid or in effect unless attached to the bond which it authorizes executed, but may be detached by the approving officer if desired.

That **RLI Insurance Company** and/or **Contractors Bonding and Insurance Company**, each an Illinois corporation, (separately and together, the "Company") do hereby make, constitute and appoint:

Linda D. Coats, Matthew J. Coats, Summer Reves, jointly or severally

in the City of Laguna Niguel, State of California its true and lawful Agent(s) and Attorney(s) in Fact, with full power and authority hereby conferred, to sign, execute, acknowledge and deliver for and on its behalf as Surety, in general, any and all bonds and undertakings in an amount not to exceed Twenty Five Million Dollars (\$25,000,000.00) for any single obligation.

The acknowledgment and execution of such bond by the said Attorney in Fact shall be as binding upon the Company as if such bond had been executed and acknowledged by the regularly elected officers of the Company.

**RLI Insurance Company** and/or **Contractors Bonding and Insurance Company**, as applicable, have each further certified that the following is a true and exact copy of a Resolution adopted by the Board of Directors of each such corporation, and is now in force, to-wit:

"All bonds, policies, undertakings, Powers of Attorney or other obligations of the corporation shall be executed in the corporate name of the Company by the President, Secretary, any Assistant Secretary, Treasurer, or any Vice President, or by such other officers as the Board of Directors may authorize. The President, any Vice President, Secretary, any Assistant Secretary, or the Treasurer may appoint Attorneys in Fact or Agents who shall have authority to issue bonds, policies or undertakings in the name of the Company. The corporate seal is not necessary for the validity of any bonds, policies, undertakings, Powers of Attorney or other obligations of the corporation. The signature of any such officer and the corporate seal may be printed by facsimile."

IN WITNESS WHEREOF, the **RLI Insurance Company** and/or **Contractors Bonding and Insurance Company**, as applicable, have caused these presents to be executed by its respective Vice President with its corporate seal affixed this 21st day of August, 2018.



**RLI Insurance Company**  
**Contractors Bonding and Insurance Company**  
By: Barton W. Davis  
Barton W. Davis Vice President

State of Illinois }  
County of Peoria } SS

### CERTIFICATE

On this 21st day of August, 2018, before me, a Notary Public, personally appeared Barton W. Davis, who being by me duly sworn, acknowledged that he signed the above Power of Attorney as the aforesaid officer of the **RLI Insurance Company** and/or **Contractors Bonding and Insurance Company** and acknowledged said instrument to be the voluntary act and deed of said corporation.

I, the undersigned officer of **RLI Insurance Company** and/or **Contractors Bonding and Insurance Company**, do hereby certify that the attached Power of Attorney is in full force and effect and is irrevocable; and furthermore, that the Resolution of the Company as set forth in the Power of Attorney, is now in force. In testimony whereof, I have hereunto set my hand and the seal of the **RLI Insurance Company** and/or **Contractors Bonding and Insurance Company** this 27th day of January, 2020.

By: Gretchen L. Johnigk  
Gretchen L. Johnigk Notary Public

**RLI Insurance Company**  
**Contractors Bonding and Insurance Company**  
By: Jean M. Stephenson  
Jean M. Stephenson Corporate Secretary





- Company Profile
- Company Search
- Company Information
- Old Company Names
- Agent for Service
- Reference Information
- NAIC Group List
- Lines of Business
- Workers' Compensation
- Complaint and Request for Action/Appeals
- Contact Information
- Financial Statements PDF's
- Annual Statements
- Quarterly Statements
- Company Complaint
- Company Performance & Comparison Data
- Company Enforcement Action
- Composite Complaints Studies
- Additional Info
- Find A Company Representative In Your Area
- View Financial Disclaimer

**COMPANY PROFILE**

**Company Information**

**CONTRACTORS BONDING AND INSURANCE COMPANY**  
**9025 N. LINDBERGH DRIVE**  
**PEORIA, IL 61615**

Old Company Names	Effective Date
CONTRACTORS BONDING AND INSURANCE COMPANY DBA CBIC BONDING AND INSURANCE COMPANY	12/31/1992

**Agent For Service**

LISA SIRMAN  
 801 S Figueroa Street, Suite 900  
 Los Angeles CA 90017-2527

**Reference Information**

NAIC #:	37206
California Company ID #:	3000-7
Date Authorized in California:	05/31/1985
License Status:	UNLIMITED-NORMAL
Company Type:	Property & Casualty
State of Domicile:	ILLINOIS

[back to top](#)

**NAIC Group List**

NAIC Group #: **0783** RLI INS GRP

**Lines Of Business**

The company is authorized to transact business within these lines of insurance. For an explanation of any of these terms, please refer to the [glossary](#).

- AUTOMOBILE
- BOILER AND MACHINERY
- BURGLARY
- FIRE
- LEGAL INSURANCE
- LIABILITY
- MARINE
- MISCELLANEOUS
- PLATE GLASS
- SPRINKLER
- SURETY
- TEAM AND VEHICLE

[back to top](#)



# CERTIFICATE OF LIABILITY INSURANCE

DATE (MM/DD/YYYY)

2/11/2020

THIS CERTIFICATE IS ISSUED AS A MATTER OF INFORMATION ONLY AND CONFERS NO RIGHTS UPON THE CERTIFICATE HOLDER. THIS CERTIFICATE DOES NOT AFFIRMATIVELY OR NEGATIVELY AMEND, EXTEND OR ALTER THE COVERAGE AFFORDED BY THE POLICIES BELOW. THIS CERTIFICATE OF INSURANCE DOES NOT CONSTITUTE A CONTRACT BETWEEN THE ISSUING INSURER(S), AUTHORIZED REPRESENTATIVE OR PRODUCER, AND THE CERTIFICATE HOLDER.

IMPORTANT: If the certificate holder is an ADDITIONAL INSURED, the policy(ies) must have ADDITIONAL INSURED provisions or be endorsed. If SUBROGATION IS WAIVED, subject to the terms and conditions of the policy, certain policies may require an endorsement. A statement on this certificate does not confer rights to the certificate holder in lieu of such endorsement(s).

PRODUCER Patriot Risk & Insurance Services 2415 Campus Drive, Suite #200 Irvine, CA 92612  www.patrisk.com                      0K07568		CONTACT NAME: PHONE (A/C No, Ext): (949) 486-7900                      FAX (A/C No): (949) 486-7950 E-MAIL ADDRESS:																						
INSURED Roy Allan Slurry Seal, Inc. 11922 Bloomfield Avenue Santa Fe Springs CA 90670		<table border="1"> <thead> <tr> <th colspan="2">INSURER(S) AFFORDING COVERAGE</th> <th>NAIC #</th> </tr> </thead> <tbody> <tr> <td>INSURER A :</td> <td>Zurich American Insurance Company</td> <td>16535</td> </tr> <tr> <td>INSURER B :</td> <td>Great American Insurance Company</td> <td>16691</td> </tr> <tr> <td>INSURER C :</td> <td></td> <td></td> </tr> <tr> <td>INSURER D :</td> <td></td> <td></td> </tr> <tr> <td>INSURER E :</td> <td></td> <td></td> </tr> <tr> <td>INSURER F :</td> <td></td> <td></td> </tr> </tbody> </table>		INSURER(S) AFFORDING COVERAGE		NAIC #	INSURER A :	Zurich American Insurance Company	16535	INSURER B :	Great American Insurance Company	16691	INSURER C :			INSURER D :			INSURER E :			INSURER F :		
INSURER(S) AFFORDING COVERAGE		NAIC #																						
INSURER A :	Zurich American Insurance Company	16535																						
INSURER B :	Great American Insurance Company	16691																						
INSURER C :																								
INSURER D :																								
INSURER E :																								
INSURER F :																								

## COVERAGES

CERTIFICATE NUMBER: 54052184

REVISION NUMBER:

THIS IS TO CERTIFY THAT THE POLICIES OF INSURANCE LISTED BELOW HAVE BEEN ISSUED TO THE INSURED NAMED ABOVE FOR THE POLICY PERIOD INDICATED. NOTWITHSTANDING ANY REQUIREMENT, TERM OR CONDITION OF ANY CONTRACT OR OTHER DOCUMENT WITH RESPECT TO WHICH THIS CERTIFICATE MAY BE ISSUED OR MAY PERTAIN, THE INSURANCE AFFORDED BY THE POLICIES DESCRIBED HEREIN IS SUBJECT TO ALL THE TERMS, EXCLUSIONS AND CONDITIONS OF SUCH POLICIES. LIMITS SHOWN MAY HAVE BEEN REDUCED BY PAID CLAIMS.

INSR LTR	TYPE OF INSURANCE	ADDL INSD	SUBR WVD	POLICY NUMBER	POLICY EFF (MM/DD/YYYY)	POLICY EXP (MM/DD/YYYY)	LIMITS
A	<input checked="" type="checkbox"/> COMMERCIAL GENERAL LIABILITY <input type="checkbox"/> CLAIMS-MADE <input checked="" type="checkbox"/> OCCUR  GEN'L AGGREGATE LIMIT APPLIES PER: <input type="checkbox"/> POLICY <input checked="" type="checkbox"/> PROJECT <input type="checkbox"/> LOC OTHER:	<input checked="" type="checkbox"/>	<input checked="" type="checkbox"/>	GLO 0546702 00	7/1/2019	7/1/2020	EACH OCCURRENCE \$ 1,000,000 DAMAGE TO RENTED PREMISES (Ea occurrence) \$ 100,000 MED EXP (Any one person) \$ 5,000 PERSONAL & ADV INJURY \$ 1,000,000 GENERAL AGGREGATE \$ 2,000,000 PRODUCTS - COMP/OP AGG \$ 2,000,000 \$
A	AUTOMOBILE LIABILITY <input checked="" type="checkbox"/> ANY AUTO <input type="checkbox"/> OWNED AUTOS ONLY <input type="checkbox"/> SCHEDULED AUTOS <input checked="" type="checkbox"/> HIRED AUTOS ONLY <input checked="" type="checkbox"/> NON-OWNED AUTOS ONLY	<input checked="" type="checkbox"/>	<input checked="" type="checkbox"/>	BAP 0612042 00	7/1/2019	7/1/2020	COMBINED SINGLE LIMIT (Ea accident) \$ 1,000,000 BODILY INJURY (Per person) \$ BODILY INJURY (Per accident) \$ PROPERTY DAMAGE (Per accident) \$ \$
B	<input checked="" type="checkbox"/> UMBRELLA LIAB <input checked="" type="checkbox"/> OCCUR <input type="checkbox"/> EXCESS LIAB <input type="checkbox"/> CLAIMS-MADE <input checked="" type="checkbox"/> DED <input checked="" type="checkbox"/> RETENTION \$ 10,000	<input checked="" type="checkbox"/>	<input checked="" type="checkbox"/>	SBU 3161891 00	7/1/2019	7/1/2020	EACH OCCURRENCE \$ 5,000,000 AGGREGATE \$ 5,000,000 \$
A	WORKERS COMPENSATION AND EMPLOYERS' LIABILITY ANY PROPRIETOR/PARTNER/EXECUTIVE OFFICER/MEMBER EXCLUDED? (Mandatory in NH) If yes, describe under DESCRIPTION OF OPERATIONS below	<input type="checkbox"/> Y <input type="checkbox"/> N	<input checked="" type="checkbox"/>	WC 0612041 00	7/1/2019	7/1/2020	<input checked="" type="checkbox"/> PER STATUTE <input type="checkbox"/> OTH-ER E.L. EACH ACCIDENT \$ 1,000,000 E.L. DISEASE - EA EMPLOYEE \$ 1,000,000 E.L. DISEASE - POLICY LIMIT \$ 1,000,000

DESCRIPTION OF OPERATIONS / LOCATIONS / VEHICLES (ACORD 101, Additional Remarks Schedule, may be attached if more space is required)

Re: Project No. D0-0006 & D0-0007, D0-0008 and D0-0009 / Slurry Seal project for Fiscal Year 2019/2020, Various Streets within the County of Riverside. County of Riverside, its Agencies, Special Districts and Departments, their respective director, officers, Board of Supervisors, elected and appointed officials, employees, agents and representatives are named as additional insureds includes Primary and Non-contributory and Waiver of subrogation applies to GL, Auto and WC and in favor of the additional insureds per endorsements attached as required by written contract. \*30-day notice of cancellation / 10-days for non-payment of premium.

## CERTIFICATE HOLDER

County of Riverside Transportation Department  
 3525 14th Street  
 Riverside CA 92501

## CANCELLATION

SHOULD ANY OF THE ABOVE DESCRIBED POLICIES BE CANCELLED BEFORE THE EXPIRATION DATE THEREOF, NOTICE WILL BE DELIVERED IN ACCORDANCE WITH THE POLICY PROVISIONS.

AUTHORIZED REPRESENTATIVE

ACORD 25 (2016/03)

The ACORD name and logo are registered marks of ACORD

© 1988-2015 ACORD CORPORATION. All rights reserved.





ZURICH®

# Additional Insured – Owners, Lessees Or Contractors – Scheduled Person Or Organization

Policy No.	Eff. Date of Pol.	Exp. Date of Pol.	Eff. Date of End.	Producer No.	Add'l. Prem	Return Prem.
GLO 0546702 00	07/01/2019	07/01/2020				

**THIS ENDORSEMENT CHANGES THE POLICY. PLEASE READ IT CAREFULLY.**

**Named Insured:**

Roy Allan Slurry Seal, Inc.  
11922 Bloomfield Avenue  
Santa Fe Springs CA 90670

**Address (including ZIP Code):**

This endorsement modifies insurance provided under the:

**Commercial General Liability Coverage Part**

### SCHEDULE

Name Of Additional Insured Person(s) Or Organization(s)	Location And Description Of Covered Operations
As required by contract documents	As required by contract documents

**A. Section II – Who Is An Insured** is amended to include as an additional insured the person or organization shown in the Schedule above, whom you are required to add as an additional insured on this policy under a written contract or written agreement. Such person or organization is an additional insured only with respect to liability for "bodily injury", "property damage" or "personal and advertising injury" caused, in whole or in part, by:

1. Your acts or omissions; or
2. The acts or omissions of those acting on your behalf,

in the performance of your ongoing operations or "your work" as included in the "products-completed operations hazard", which is the subject of the written contract or written agreement at the Location designated and described in the Schedule above.

However, the insurance afforded to such additional insured:

1. Only applies to the extent permitted by law; and
2. Will not be broader than that which you are required by the written contract or written agreement to provide for such additional insured.

**B. With respect to the insurance afforded to these additional insureds, the following additional exclusion applies:**

This insurance does not apply to:

"Bodily injury", "property damage" or "personal and advertising injury" arising out of the rendering or failure to render any professional architectural, engineering or surveying services including:

- a. The preparing, approving or failing to prepare or approve maps, shop drawings, opinions, reports, surveys, field orders, change orders or drawings and specifications; or
- b. Supervisory, inspection, architectural or engineering activities.

This exclusion applies even if the claims against any insured allege negligence or other wrongdoing in the supervision, hiring, employment, training or monitoring of others by that insured, if the "occurrence" which caused the "bodily injury" or "property damage", or the offense which caused the "personal and advertising injury", involved, the rendering of or the failure to render any professional architectural, engineering or surveying services.

**C. The following is added to Paragraph 2. Duties In The Event Of Occurrence, Offense, Claim Or Suit of Section IV – Commercial General Liability Conditions:**

The additional insured must see to it that:

1. We are notified as soon as practicable of an "occurrence" or offense that may result in a claim;
2. We receive written notice of a claim or "suit" as soon as practicable; and
3. A request for defense and indemnity of the claim or "suit" will promptly be brought against any policy issued by another insurer under which the additional insured may be an insured in any capacity. This provision does not apply to insurance on which the additional insured is a Named Insured, if the written contract or written agreement requires that this coverage be primary and non-contributory.

**D. For the purpose of the coverage provided by this endorsement:**

1. The following is added to the Other Insurance Condition of Section IV – **Commercial General Liability Conditions:**

**Primary and Noncontributory insurance**

This Insurance is primary to and will not seek contribution from any other insurance available to an additional insured provided that:

- a. The additional insured is a Named Insured under such other insurance; and
- b. You are required by written contract or written agreement that this insurance be primary and not seek contribution from any other insurance available to the additional insured.

2. The following paragraph is added to Paragraph 4.b. of the Other Insurance Condition of Section IV – **Commercial General Liability Conditions:**

This insurance is excess over:

Any of the other insurance, whether primary, excess, contingent or on any other basis, available to an additional insured, in which the additional insured on our policy is also covered as an additional insured on another policy providing coverage for the same "occurrence", offense, claim or "suit". This provision does not apply to any policy in which the additional insured is a Named Insured on such other policy and where our policy is required by written contract or written agreement to provide coverage to the additional insured on a primary and non-contributory basis.

**E. With respect to the insurance afforded to the additional insureds under this endorsement, the following is added to Section III – Limits Of Insurance:**

The most we will pay on behalf of the additional insured is the amount of insurance:

1. Required by the contract or agreement referenced in Paragraph A. of this endorsement; or
2. Available under the applicable Limits of Insurance shown in the Declarations, whichever is less.

This endorsement shall not increase the applicable Limits of Insurance shown in the Declarations.

All other terms and conditions of this policy remain unchanged.

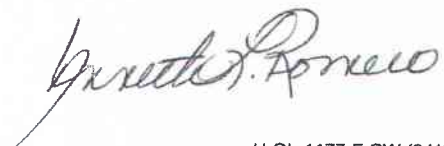

U-GL-1177-F CW (04/13)  
Page 2 of 2

Includes copyrighted material of Insurance Services Office, Inc., with its permission.

Roy Allan Slurry Seal, Inc.

POLICY NUMBER: GLO 0546702 00

COMMERCIAL GENERAL LIABILITY  
CG 24 04 05 09

## WAIVER OF TRANSFER OF RIGHTS OF RECOVERY AGAINST OTHERS TO US

This endorsement modifies insurance provided under the following:

COMMERCIAL GENERAL LIABILITY COVERAGE PART  
PRODUCTS/COMPLETED OPERATIONS LIABILITY COVERAGE PART

### SCHEDULE

**Name Of Person Or Organization:**

As required by contract documents

Information required to complete this Schedule, if not shown above, will be shown in the Declarations.

The following is added to Paragraph 8. **Transfer Of Rights Of Recovery Against Others To Us** of Section IV – Conditions:

We waive any right of recovery we may have against the person or organization shown in the Schedule above because of payments we make for injury or damage arising out of your ongoing operations or "your work" done under a contract with that person or organization and included in the "products-completed operations hazard". This waiver applies only to the person or organization shown in the Schedule above.







# Coverage Extension Endorsement

Policy No.	Eff. Date of Pol.	Exp. Date of Pol.	Eff. Date of End.	Producer No.	Add'l. Prem	Return Prem.
BAP 0612042 00	07/01/2019	07/01/2020	02/11/2020			

**THIS ENDORSEMENT CHANGES THE POLICY. PLEASE READ IT CAREFULLY.**

This endorsement modifies insurance provided under the:

- Business Auto Coverage Form**
- Motor Carrier Coverage Form**

**A. Amended Who Is An Insured**

1. The following is added to the **Who Is An Insured** Provision in **Section II – Covered Autos Liability Coverage**:

The following are also "insureds":

- a. Any "employee" of yours is an "insured" while using a covered "auto" you don't own, hire or borrow for acts performed within the scope of employment by you. Any "employee" of yours is also an "insured" while operating an "auto" hired or rented under a contract or agreement in an "employee's" name, with your permission, while performing duties related to the conduct of your business.
- b. Anyone volunteering services to you is an "insured" while using a covered "auto" you don't own, hire or borrow to transport your clients or other persons in activities necessary to your business.
- c. Anyone else who furnishes an "auto" referenced in Paragraphs A.1.a. and A.1.b. in this endorsement.
- d. Where and to the extent permitted by law, any person(s) or organization(s) where required by written contract or written agreement with you executed prior to any "accident", including those person(s) or organization(s) directing your work pursuant to such written contract or written agreement with you, provided the "accident" arises out of operations governed by such contract or agreement and only up to the limits required in the written contract or written agreement, or the Limits of Insurance shown in the Declarations, whichever is less.

2. The following is added to the **Other Insurance** Condition in the Business Auto Coverage Form and the **Other Insurance – Primary and Excess Insurance Provisions Condition** in the Motor Carrier Coverage Form:

Coverage for any person(s) or organization(s), where required by written contract or written agreement with you executed prior to any "accident", will apply on a primary and non-contributory basis and any insurance maintained by the additional "insured" will apply on an excess basis. However, in no event will this coverage extend beyond the terms and conditions of the Coverage Form.

**B. Amendment – Supplementary Payments**

Paragraphs a.(2) and a.(4) of the **Coverage Extensions** Provision in **Section II – Covered Autos Liability Coverage** are replaced by the following:

- (2) Up to \$5,000 for the cost of bail bonds (including bonds for related traffic law violations) required because of an "accident" we cover. We do not have to furnish these bonds.
- (4) All reasonable expenses incurred by the "insured" at our request, including actual loss of earnings up to \$500 a day because of time off from work.

**C. Fellow Employee Coverage**

The **Fellow Employee Exclusion** contained in **Section II – Covered Autos Liability Coverage** does not apply.

**D. Driver Safety Program Liability and Physical Damage Coverage**

1. The following is added to the **Racing Exclusion** in **Section II – Covered Autos Liability Coverage**:

This exclusion does not apply to covered "autos" participating in a driver safety program event, such as, but not limited to, auto or truck rodeos and other auto or truck agility demonstrations.

2. The following is added to Paragraph 2. in the **Exclusions** of **Section III – Physical Damage Coverage** of the Business Auto Coverage Form and Paragraph 2.b. in the **Exclusions** of **Section IV – Physical Damage Coverage** of the Motor Carrier Coverage Form:

This exclusion does not apply to covered "autos" participating in a driver safety program event, such as, but not limited to, auto or truck rodeos and other auto or truck agility demonstrations.

**E. Lease or Loan Gap Coverage**

The following is added to the **Coverage Provision** of the **Physical Damage Coverage Section**:

**Lease Or Loan Gap Coverage**

In the event of a total "loss" to a covered "auto", we will pay any unpaid amount due on the lease or loan for a covered "auto", less:

- a. Any amount paid under the **Physical Damage Coverage Section** of the Coverage Form; and
- b. Any:
  - (1) Overdue lease or loan payments at the time of the "loss";
  - (2) Financial penalties imposed under a lease for excessive use, abnormal wear and tear or high mileage;
  - (3) Security deposits not returned by the lessor;
  - (4) Costs for extended warranties, credit life insurance, health, accident or disability insurance purchased with the loan or lease; and
  - (5) Carry-over balances from previous leases or loans.

**F. Towing and Labor**

Paragraph **A.2.** of the **Physical Damage Coverage Section** is replaced by the following:

We will pay up to \$75 for towing and labor costs incurred each time a covered "auto" of the private passenger type is disabled. However, the labor must be performed at the place of disablement.

**G. Extended Glass Coverage**

The following is added to Paragraph **A.3.a.** of the **Physical Damage Coverage Section**:

If glass must be replaced, the deductible shown in the Declarations will apply. However, if glass can be repaired and is actually repaired rather than replaced, the deductible will be waived. You have the option of having the glass repaired rather than replaced.

**H. Hired Auto Physical Damage – Increased Loss of Use Expenses**

The **Coverage Extension** for **Loss Of Use Expenses** in the **Physical Damage Coverage Section** is replaced by the following:

**Loss Of Use Expenses**

For Hired Auto Physical Damage, we will pay expenses for which an "insured" becomes legally responsible to pay for loss of use of a vehicle rented or hired without a driver under a written rental contract or written rental agreement. We will pay for loss of use expenses if caused by:

- (1) Other than collision only if the Declarations indicate that Comprehensive Coverage is provided for any covered "auto";
  - (2) Specified Causes Of Loss only if the Declarations indicate that Specified Causes Of Loss Coverage is provided for any covered "auto"; or
  - (3) Collision only if the Declarations indicate that Collision Coverage is provided for any covered "auto".
- However, the most we will pay for any expenses for loss of use is \$100 per day, to a maximum of \$3000.

**I. Personal Effects Coverage**

The following is added to the Coverage Provision of the Physical Damage Coverage Section:

**Personal Effects Coverage**

- a. We will pay up to \$750 for "loss" to personal effects which are:
  - (1) Personal property owned by an "insured"; and
  - (2) In or on a covered "auto".
- b. Subject to Paragraph a. above, the amount to be paid for "loss" to personal effects will be based on the lesser of:
  - (1) The reasonable cost to replace; or
  - (2) The actual cash value.
- c. The coverage provided in Paragraphs a. and b. above, only applies in the event of a total theft of a covered "auto". No deductible applies to this coverage. However, we will not pay for "loss" to personal effects of any of the following:
  - (1) Accounts, bills, currency, deeds, evidence of debt, money, notes, securities, or commercial paper or other documents of value.
  - (2) Bullion, gold, silver, platinum, or other precious alloys or metals; furs or fur garments; jewelry, watches, precious or semi-precious stones.
  - (3) Paintings, statuary and other works of art.
  - (4) Contraband or property in the course of illegal transportation or trade.
  - (5) Tapes, records, discs or other similar devices used with audio, visual or data electronic equipment.

Any coverage provided by this Provision is excess over any other insurance coverage available for the same "loss".

**J. Tapes, Records and Discs Coverage**

- 1. The Exclusion in Paragraph B.4.a. of Section III – Physical Damage Coverage in the Business Auto Coverage Form and the Exclusion in Paragraph B.2.c. of Section IV – Physical Damage Coverage in the Motor Carrier Coverage Form does not apply.
- 2. The following is added to Paragraph 1.a. Comprehensive Coverage under the Coverage Provision of the Physical Damage Coverage Section:

We will pay for "loss" to tapes, records, discs or other similar devices used with audio, visual or data electronic equipment. We will pay only if the tapes, records, discs or other similar audio, visual or data electronic devices:

- (a) Are the property of an "insured"; and
- (b) Are in a covered "auto" at the time of "loss".

The most we will pay for such "loss" to tapes, records, discs or other similar devices is \$500. The Physical Damage Coverage Deductible Provision does not apply to such "loss".



**K. Airbag Coverage**

The Exclusion in Paragraph B.3.a. of **Section III – Physical Damage Coverage** in the Business Auto Coverage Form and the Exclusion in Paragraph B.4.a. of **Section IV – Physical Damage Coverage** in the Motor Carrier Coverage Form does not apply to the accidental discharge of an airbag.

**L. Two or More Deductibles**

The following is added to the **Deductible Provision of the Physical Damage Coverage Section**:

If an accident is covered both by this policy or Coverage Form and by another policy or Coverage Form issued to you by us, the following applies for each covered "auto" on a per vehicle basis:

1. If the deductible on this policy or Coverage Form is the smaller (or smallest) deductible, it will be waived; or
2. If the deductible on this policy or Coverage Form is not the smaller (or smallest) deductible, it will be reduced by the amount of the smaller (or smallest) deductible.

**M. Physical Damage – Comprehensive Coverage – Deductible**

The following is added to the **Deductible Provision of the Physical Damage Coverage Section**:

Regardless of the number of covered "autos" damaged or stolen, the maximum deductible that will be applied to Comprehensive Coverage for all "loss" from any one cause is \$5,000 or the deductible shown in the Declarations, whichever is greater.

**N. Temporary Substitute Autos – Physical Damage**

1. The following is added to **Section I – Covered Autos**:

**Temporary Substitute Autos – Physical Damage**

If Physical Damage Coverage is provided by this Coverage Form on your owned covered "autos", the following types of vehicles are also covered "autos" for Physical Damage Coverage:

Any "auto" you do not own when used with the permission of its owner as a temporary substitute for a covered "auto" you do own but is out of service because of its:

1. Breakdown;
  2. Repair;
  3. Servicing;
  4. "Loss"; or
  5. Destruction.
2. The following is added to the Paragraph A. **Coverage Provision of the Physical Damage Coverage Section**:

**Temporary Substitute Autos – Physical Damage**

We will pay the owner for "loss" to the temporary substitute "auto" unless the "loss" results from fraudulent acts or omissions on your part. If we make any payment to the owner, we will obtain the owner's rights against any other party.

The deductible for the temporary substitute "auto" will be the same as the deductible for the covered "auto" it replaces.

**O. Amended Duties In The Event Of Accident, Claim, Suit Or Loss**

Paragraph a. of the **Duties In The Event Of Accident, Claim, Suit Or Loss Condition** is replaced by the following:

- a. In the event of "accident", claim, "suit" or "loss", you must give us or our authorized representative prompt notice of the "accident", claim, "suit" or "loss". However, these duties only apply when the "accident", claim, "suit" or "loss" is known to you (if you are an individual), a partner (if you are a partnership), a member (if you are a limited liability company) or an executive officer or insurance manager (if you are a corporation). The failure of any

agent, servant or employee of the "insured" to notify us of any "accident", claim, "suit" or "loss" shall not invalidate the insurance afforded by this policy.

Include, as soon as practicable:

- (1) How, when and where the "accident" or "loss" occurred and if a claim is made or "suit" is brought, written notice of the claim or "suit" including, but not limited to, the date and details of such claim or "suit";
- (2) The "insured's" name and address; and
- (3) To the extent possible, the names and addresses of any injured persons and witnesses.

If you report an "accident", claim, "suit" or "loss" to another insurer when you should have reported to us, your failure to report to us will not be seen as a violation of these amended duties provided you give us notice as soon as practicable after the fact of the delay becomes known to you.

**P. Waiver of Transfer Of Rights Of Recovery Against Others To Us**

The following is added to the **Transfer Of Rights Of Recovery Against Others To Us** Condition:

This Condition does not apply to the extent required of you by a written contract, executed prior to any "accident" or "loss", provided that the "accident" or "loss" arises out of operations contemplated by such contract. This waiver only applies to the person or organization designated in the contract.

**Q. Employee Hired Autos – Physical Damage**

Paragraph b. of the **Other Insurance** Condition in the Business Auto Coverage Form and Paragraph f. of the **Other Insurance – Primary and Excess Insurance Provisions** Condition in the Motor Carrier Coverage Form are replaced by the following:

For Hired Auto Physical Damage Coverage, the following are deemed to be covered "autos" you own:

- (1) Any covered "auto" you lease, hire, rent or borrow; and
- (2) Any covered "auto" hired or rented under a written contract or written agreement entered into by an "employee" or elected or appointed official with your permission while being operated within the course and scope of that "employee's" employment by you or that elected or appointed official's duties as respect their obligations to you.

However, any "auto" that is leased, hired, rented or borrowed with a driver is not a covered "auto".

**R. Unintentional Failure to Disclose Hazards**

The following is added to the **Concealment, Misrepresentation Or Fraud** Condition:

However, we will not deny coverage under this Coverage Form if you unintentionally:

- (1) Fail to disclose any hazards existing at the inception date of this Coverage Form; or
- (2) Make an error, omission, improper description of "autos" or other misstatement of information.

You must notify us as soon as possible after the discovery of any hazards or any other information that was not provided to us prior to the acceptance of this policy.

**S. Hired Auto – World Wide Coverage**

Paragraph 7a.(5) of the **Policy Period, Coverage Territory** Condition is replaced by the following:

- (5) Anywhere in the world if a covered "auto" is leased, hired, rented or borrowed for a period of 60 days or less,

**T. Bodily Injury Redefined**

The definition of "bodily injury" in the **Definitions** Section is replaced by the following:

"Bodily injury" means bodily injury, sickness or disease, sustained by a person including death or mental anguish, resulting from any of these at any time. Mental anguish means any type of mental or emotional illness or disease.

**U. Expected Or Intended Injury**

The **Expected Or Intended Injury** Exclusion in Paragraph **B. Exclusions** under **Section II – Covered Auto Liability Coverage** is replaced by the following:

**Expected Or Intended Injury**

"Bodily injury" or "property damage" expected or intended from the standpoint of the "insured". This exclusion does not apply to "bodily injury" or "property damage" resulting from the use of reasonable force to protect persons or property.

**V. Physical Damage – Additional Temporary Transportation Expense Coverage**

Paragraph **A.4.a.** of **Section III – Physical Damage Coverage** is replaced by the following:

**4. Coverage Extensions**

**a. Transportation Expenses**

We will pay up to \$50 per day to a maximum of \$1,000 for temporary transportation expense incurred by you because of the total theft of a covered "auto" of the private passenger type. We will pay only for those covered "autos" for which you carry either Comprehensive or Specified Causes of Loss Coverage. We will pay for temporary transportation expenses incurred during the period beginning 48 hours after the theft and ending, regardless of the policy's expiration, when the covered "auto" is returned to use or we pay for its "loss".

**W. Replacement of a Private Passenger Auto with a Hybrid or Alternative Fuel Source Auto**

The following is added to Paragraph **A. Coverage** of the **Physical Damage Coverage** Section:

In the event of a total "loss" to a covered "auto" of the private passenger type that is replaced with a hybrid "auto" or "auto" powered by an alternative fuel source of the private passenger type, we will pay an additional 10% of the cost of the replacement "auto", excluding tax, title, license, other fees and any aftermarket vehicle upgrades, up to a maximum of \$2500. The covered "auto" must be replaced by a hybrid "auto" or an "auto" powered by an alternative fuel source within 60 calendar days of the payment of the "loss" and evidenced by a bill of sale or new vehicle lease agreement.

To qualify as a hybrid "auto", the "auto" must be powered by a conventional gasoline engine and another source of propulsion power. The other source of propulsion power must be electric, hydrogen, propane, solar or natural gas, either compressed or liquefied. To qualify as an "auto" powered by an alternative fuel source, the "auto" must be powered by a source of propulsion power other than a conventional gasoline engine. An "auto" solely propelled by biofuel, gasoline or diesel fuel or any blend thereof is not an "auto" powered by an alternative fuel source.

**X. Return of Stolen Automobile**

The following is added to the **Coverage Extension** Provision of the **Physical Damage Coverage** Section:

If a covered "auto" is stolen and recovered, we will pay the cost of transport to return the "auto" to you. We will pay only for those covered "autos" for which you carry either Comprehensive or Specified Causes of Loss Coverage.

All other terms, conditions, provisions and exclusions of this policy remain the same.





**WORKERS' COMPENSATION AND EMPLOYERS' LIABILITY INSURANCE POLICY**

WC 04 03 06 (Ed. 4-84)

**WAIVER OF OUR RIGHT TO RECOVER FROM OTHERS ENDORSEMENT - CALIFORNIA**

This endorsement changes the policy to which it is attached effective on the inception date of the policy unless a different date is indicated below.

(The following "attaching clause" need be completed only when this endorsement is issued subsequent to preparation of the policy.)

This endorsement, effective on 7/1/2019 (DATE) at 12:01 A.M. standard time, forms a part of

Policy No. WC 0612041 00

Endorsement No.

of the

(NAME OF INSURANCE COMPANY)

issued to Roy Allan Slurry Seal, Inc.

Premium (if any) \$

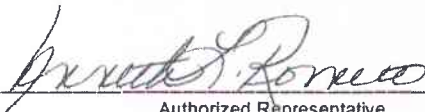
  
Authorized Representative

We have the right to recover our payments from anyone liable for an injury covered by this policy. We will not enforce our right against the person or organization named in the Schedule. (This agreement applies only to the extent that you perform work under a written contract that requires you to obtain this agreement from us.)

You must maintain payroll records accurately segregating the remuneration of your employees while engaged in the work described in the Schedule.

The additional premium for this endorsement shall be 1.0 % of the California workers' compensation premium otherwise due on such remuneration.

**Schedule**

**Person or Organization**

**Job Description**

As required by contract documents

As required by contract documents

Policy No. SBU 3-16-18-91 - 00  
Renewal Of NEW -

**THE PROTECTOR COMMERCIAL UMBRELLA DECLARATIONS PAGE**

**1. NAMED INSURED AND ADDRESS:**  
ROY ALLEN SLURRY SEAL, INC.  
11922 BLOOMFIELD AVENUE  
SANTA FE SPRINGS, CA 90670

**2. POLICY PERIOD:**  
12:01 A.M. Standard Time at the  
address of the Named Insured  
shown at left.  
From 07-01-2019 To 07-01-2020

**IN RETURN FOR PAYMENT OF THE PREMIUM,  
AND SUBJECT TO ALL TERMS OF THIS  
POLICY, WE AGREE WITH YOU TO PROVIDE  
THE INSURANCE AS STATED IN THIS  
POLICY.**

**PRODUCER'S NAME AND ADDRESS:**  
ACRISURE OF CALIFORNIA, LLC  
2415 CAMPUS DRIVE  
SUITE 200  
IRVINE, CA 92612

Insurance is afforded by:  
GREAT AMERICAN INSURANCE COMPANY

<b>3. PREMIUM:</b>	Commercial Umbrella Premium	\$ 43,727.
	Personal Umbrella Premium	\$
	Total Advance Premium	\$ 43,727.
	Service Charge	\$
	Taxes	\$
	Surcharge	\$
	Total	\$ 43,727.

In the event of cancellation by the Named Insured, the company will receive  
and retain no less than \$ 10,932. as a policy minimum premium.

**BASIS OF PREMIUM:** Non-Auditable ( X ) Auditable ( )

<b>4. LIMITS OF INSURANCE:</b>	\$ 5,000,000.	Each Occurrence
	\$ 5,000,000.	General Aggregate (Where Applicable)
	\$ 5,000,000.	Products-Completed Operations Aggregate

**5. SELF-INSURED RETENTION:** \$ 10,000.

**6. FORMS AND ENDORSEMENTS** applicable to all Coverage Forms and made part of  
this Policy at time of issue are listed on the attached Forms and  
Endorsements Schedule, GAI 6013 (Ed. 06/97).



**SCHEDULE A - SCHEDULE OF UNDERLYING INSURANCE**

Carrier, Policy Number and Period	Type of Coverage	Limits of Insurance
a) FEDERAL INSURANCE COMPANY POL: WC 0612041-00 7/1/19 TO 7/1/20	Employers Liability	Bodily Injury By Accident \$ 1,000,000. each accident  Bodily Injury By Disease \$ 1,000,000. policy limit \$ 1,000,000. each employee
b) FEDERAL INSURANCE COMPANY POL: BAP 0612042-00 7/1/19 TO 7/1/20	Automobile/Garage ( X ) Any Automobile ( ) Owned Automobile Only ( ) Specifically Designated Automobile ( ) Hired Automobile ( ) Non-owned Automobile ( ) Garage Liability ( X ) DEFENSE OUTSIDE THE LIMIT  ( ) Garagekeepers Liability	( ) Split Limit  Bodily Injury Liability \$ each person \$ each accident  Property Damage Liability \$ each accident ( X ) Combined Single Limit \$ 1,000,000. each accident  ( ) Garage Operations  \$ Auto only each accident \$ Other than auto each accident \$ Other than auto aggregate



Carrier, Policy Number and Period	Type of Coverage	Limits of Insurance
<p>c) ( )</p> <p style="text-align: center;">OR</p> <p>( X ) EXECUTIVE RISK INDEMNITY, INC. POL: GLO 0546702-00 7/1/19 TO 7/1/20</p> <p>(X) DEFENSE OUTSIDE THE LIMIT</p> <p>Retroactive Date</p>	<p>Comprehensive General Liability including</p> <p>( ) Products-Comple- ted Operation Liability</p> <p>( ) Broad Form Endorsement</p> <p>( )</p> <p>( )</p> <p style="text-align: center;">OR</p> <p>Commercial General Liability</p> <p>( X ) Occurrence Form</p> <p>( ) Claims-Made Form</p> <p>( X ) GENERAL AGGREGATE APPLIES PER PROJECT</p>	<p>( ) Split Limit</p> <p>Bodily Injury Liability</p> <p>\$ each occurrence</p> <p>\$ aggregate</p> <p>Property Damage Liability</p> <p>\$ each occurrence</p> <p>\$ aggregate</p> <p>( ) Combined Single Limit</p> <p>\$ each occurrence</p> <p>\$ aggregate</p> <p style="text-align: center;">OR</p> <p>\$2,000,000. General Aggre- gate Limit</p> <p>\$2,000,000. Products-Com- pleted Opera- tion Aggre- gate Limit</p> <p>\$1,000,000. Personal and Advertising Injury Limit</p> <p>\$1,000,000. Each Occurrence Limit</p>
<p>d) EXECUTIVE RISK INDEMNITY, INC. POL: GLO 0546702-00 7/1/19 TO 7/1/20</p>	<p>EMPLOYEE BENEFIT LIABILITY</p>	<p>\$1,000,000. EACH EMPLOYEE</p> <p>\$1,000,000. AGGREGATE LIMIT</p>



- Company Profile
- Company Search
- Company Information
- Old Company Names
- Agent for Service
- Reference Information
- NAIC Group List
- Lines of Business
- Workers' Compensation
- Complaint and Request for Action/Appeals
- Contact Information

- Financial Statements PDF's
  - Annual Statements
  - Quarterly Statements
- Company Complaint
  - Company Performance & Comparison Data
  - Company Enforcement Action
  - Composite Complaints Studies
- Additional Info
  - Find A Company Representative In Your Area
  - View Financial Disclaimer

**COMPANY PROFILE**

**Company Information**

**ZURICH AMERICAN INSURANCE COMPANY**

**1299 ZURICH WAY  
SCHAUMBURG, IL 60196  
800-936-5873**

**Old Company Names**

**Effective Date**

**Agent For Service**

Melissa DeKoven  
2710 Gateway Oaks Drive, Suite 150N  
Sacramento CA 95833-3505

**Reference Information**

NAIC #:	16535
California Company ID #:	4581-5
Date Authorized in California:	01/01/1999
License Status:	UNLIMITED-NORMAL
Company Type:	Property & Casualty
State of Domicile:	NEW YORK

[back to top](#)

**NAIC Group List**

NAIC Group #: **0212** ZURICH INS GRP

**Lines Of Business**

The company is authorized to transact business within these lines of insurance. For an explanation of any of these terms, please refer to the [glossary](#).

- AIRCRAFT
- AUTOMOBILE
- BOILER AND MACHINERY
- BURGLARY
- COMMON CARRIER LIABILITY
- CREDIT
- DISABILITY
- FIRE
- LIABILITY
- MARINE
- MISCELLANEOUS
- PLATE GLASS
- SPRINKLER
- SURETY
- TEAM AND VEHICLE
- WORKERS' COMPENSATION

[back to top](#)



- Company Profile
- Company Search
- Company Information
- Old Company Names
- Agent for Service
- Reference Information
- NAIC Group List
- Lines of Business
- Workers' Compensation
- Complaint and Request for Action/Appeals
- Contact Information
- Financial Statements PDF's
- Annual Statements
- Quarterly Statements
- Company Complaint
- Company Performance & Comparison Data
- Company Enforcement Action
- Composite Complaints Studies
- Additional Info
- Find A Company Representative In Your Area
- View Financial Disclaimer

**COMPANY PROFILE**

**Company Information**

**GREAT AMERICAN INSURANCE COMPANY**

301 E. FOURTH STREET  
 CINCINNATI, OH 45202-4201  
 800-545-4269

**Old Company Names**

**Effective Date**

AMERICAN CONTINENTAL INSURANCE COMPANY	12/06/1976
MANUFACTURERS & MERCHANTS INDEMNITY CO.	09/05/1956
SELECTIVE INSURANCE COMPANY	06/15/1972

**Agent For Service**

Vivian Imperial  
 818 WEST SEVENTH STREET  
 SUITE 930  
 LOS ANGELES CA 90017

**Reference Information**

NAIC #:	16691
California Company ID #:	1301-1
Date Authorized in California:	10/17/1945
License Status:	UNLIMITED-NORMAL
Company Type:	Property & Casualty
State of Domicile:	OHIO

[back to top](#)

**NAIC Group List**

NAIC Group #: 0084 American Financial Grp

**Lines Of Business**

The company is authorized to transact business within these lines of insurance. For an explanation of any of these terms, please refer to the [glossary](#).

- AIRCRAFT
- AUTOMOBILE
- BOILER AND MACHINERY
- BURGLARY
- COMMON CARRIER LIABILITY
- CREDIT
- DISABILITY
- FIRE
- LIABILITY
- MARINE
- MISCELLANEOUS
- PLATE GLASS
- SPRINKLER
- SURETY
- TEAM AND VEHICLE
- WORKERS' COMPENSATION

[back to top](#)





Patricia Romo, P.E.  
Director of Transportation

# COUNTY OF RIVERSIDE

## TRANSPORTATION AND LAND MANAGEMENT AGENCY

Mojahed Salama, P.E.  
Deputy for Transportation/Capital Projects  
Richard Lantis, P.L.S.  
Deputy for Transportation/Planning and  
Development

### Transportation Department

#### ADDENDUM NUMBER 1

Dated January 3, 2020

to the  
Specifications and Contract Documents  
for the construction of

Slurry Seal Project  
For Fiscal Year 2019 - 2020  
District 1, Project No. D0-0006  
District 2, Project No. D0-0007  
District 3, Project No. D0-0008  
District 4, Project No. D0-0009

**Bids Due:** Wednesday, January 8, 2020; 2:00 p.m.  
14<sup>th</sup> Street Transportation Annex  
3525 14<sup>th</sup> Street; Riverside, CA 92501  
(951) 955-6780

This Addendum is issued pursuant to the Instructions to Bidders, Item No. 8, of the Contract Documents for the reference project. This Addendum is issued as a supplement to the specification and special provisions for the referenced project. The revisions to the specifications shall become a part of the Contract Documents, and each bidder shall acknowledge receipt thereof on the Bid (Proposal). Bidders are directed to sign this addendum as acknowledged and attach the signed addendum to the contractor's submitted proposal.

Note: During the advertisement period of this project, this document and attachments (if any) are available upon request at the office of the Transportation Department, and are available as a free download at the Transportation Department's website:

<http://rctlma.org/trans/Contractors-Corner/Notices-Inviting-Bids>

#### MODIFICATIONS / CLARIFICATIONS TO SPECIAL PROVISIONS:

**Item 1: Revised Proposal.** Refer to "Proposal" pages B2-B3. Delete and replace "Proposal" (pages B2 through B3) with "Proposal (Revised)" attached herewith as **Attachment "A"**. The following changes have been made to the Proposal:

**Note: Revisions made to the proposal are written with blue font / blue numbers in Attachment "A".**

- a. The following bid item has been added:  
Item 12.A, ROADSIDE SIGN – ONE POST
- b. Item Estimated Quantity has been revised for the following bid items:  
Item 8, THERMOPLASTIC CROSSWALK AND PAVEMENT MARKING  
Item 9, PAINT TRAFFIC STRIPE (2-COAT)

**Item 2: ROADSIDE SIGNS:** Add Section 82-3, Roadside Signs," to the special provisions. The following special provisions are added and made a part hereby:

### **82-3 ROADSIDE SIGNS**

#### **Add to Section 82-3 General:**

**ROADSIDE SIGN:**

The Contractor shall furnish and install roadside signs at the locations shown on the plans or as directed by the Engineer, in conformance to the provisions in Section 82-3, "Roadside Signs," of the State Standard Specifications and these Special Provisions.

All Signs shall be installed on new square perforated steel tube posts in accordance with County Standard No. 1222.

Street name signs, if any, shall be furnished and installed in conformance with County Standard No. 1221 as shown on the plans, as specified in these Special Provisions and as directed by the Engineer.

All roadway signs shall have retroreflective sheeting. Except as stated below, the retro-reflectivity for all roadway signs, both temporary and permanent installations, shall meet or exceed ASTM Standard D 4956 Type III (3M Co. High Intensity Grade or approved equal). The retroreflectivity for R1-1 ("STOP") signs and W3-1 (Stop Ahead) signs shall meet ASTM Standard D 4956 Type IX (3M Co. Diamond Grade or approved equal).

**Payment:**

The contract unit price paid per each for Roadside Sign - One Post, including street name signs, shall include full compensation for furnishing all labor, materials, tools, equipment, and incidentals and for doing all the work including all necessary concrete excavation and backfill as specified in the Standard Specifications.

### **MODIFICATIONS / CLARIFICATIONS TO THE PLANS:**

**Item 3: Plan sheet revisions.**

Refer to Plan Sheets for Slurry Seal Project For Fiscal Year 2019 – 2020, Districts 1, 2, 3, 4. The following Plan sheets are revised and issued as **Attachment "B"**. Delete and replace the following eleven (11) plan sheets from the set:

- |                                |                                  |
|--------------------------------|----------------------------------|
| 1. Plan sheet 27 of 37, PD – 1 | 7. Plan sheet 33 of 37, PD – 7   |
| 2. Plan sheet 28 of 37, PD – 2 | 8. Plan sheet 34 of 37, PD – 8   |
| 3. Plan sheet 29 of 37, PD – 3 | 9. Plan sheet 35 of 37, PD – 9   |
| 4. Plan sheet 30 of 37, PD – 4 | 10. Plan sheet 36 of 37, PD – 10 |
| 5. Plan sheet 31 of 37, PD – 5 | 11. Plan sheet 37 of 37, PD – 11 |
| 6. Plan sheet 32 of 37, PD – 6 |                                  |

**Note:** Revised plan sheet(s) is (are) posted on the County website and available for download during the advertisement period.

<http://rctlma.org/trans/Contractors-Corner/Notices-Inviting-Bids>

**ATTACHMENTS**

**A – Revised Proposal**

**B – Revised Plans Sheets**



This addendum has been prepared under the direction of the following registered Civil Engineer(s):

**Recommended by:**



Dowling Tsai, PE  
County Project Manager

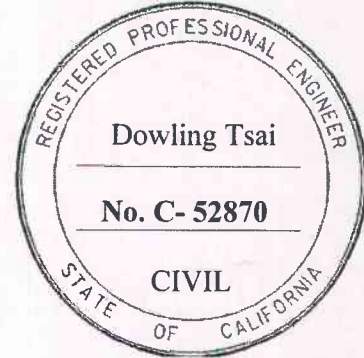

**Concurrence:**



Khalid Masim, PE  
Engineering Division Manager

**Acknowledged:** \_\_\_\_\_ **Date:** \_\_\_\_\_  
(Contractor)

JRJ: jrj:rr

Note: Refer to Instruction to Bidders Item No. 8, "Addenda". Submission of all addendum pages and non-bidding document attachments of addendum are not necessary for Bid submittal. Submittal of this acknowledgement page is adequate for Bid reception. Bidders are reminded to list addendum number(s) received on the first page of the Bid form (Proposal).

**Slurry Seal Project**  
**For Fiscal Year 2019 - 2020**  
**District 1, Project No. D0-0006**  
**District 2, Project No. D0-0007**  
**District 3, Project No. D0-0008**  
**District 4, Project No. D0-0009**

**PROPOSAL**

ITEM No.	ITEM CODE	ITEM	Like Bid Item*	UNIT	ESTIMATED QUANTITY	ITEM PRICE (IN FIGURES)	TOTAL (IN FIGURES)
<b>BASE BID SCHEDULE - Slurry Seal Project, County of Riverside, Districts 1, 2, 3 and 4</b>							
1	374207	CRACK TREATMENT (ROUT AND SEAL RANDOM CRACKS )	----	LS	1		
2	150716	REMOVE PAINTED TRAFFIC STRIPE, PAVEMENT MARKING, AND PAVEMENT MARKERS	----	LS	1		
3	128650	PORTABLE CHANGEABLE MESSAGE SIGN	----	EA	8		
4	375001	SCREENINGS	----	SQYD	175,733		
5	377501	SLURRY SEAL TYPE 1	Like 1	ELT	4,025		
6	377501	SLURRY SEAL TYPE 2	Like 2	ELT	1,406		
7	378000	MICROSURFACING 2	----	TON	1,755		
8	840519(F)	THERMOPLASTIC CROSSWALK AND PAVEMENT MARKING	Like 3	SQFT	17,285		
9	840656(F)	PAINT TRAFFIC STRIPE (2-COAT)	Like 4	LF	294,275		
10	850102(F)	PAVEMENT MARKER (REFLECTIVE)	Like 5	EA	6,100		
11	010602	MISCELLANEOUS DITECTED WORK	----	FA	1	200,000.00	200,000.00
12	010601	OBTAIN ENCROACHMENT PERMIT	----	FA	1	5,000.00	5,000.00
12.A	820840	ROADSIDE SIGN - ONE POST	----	EA	13		

**BASE BID TOTAL:** \_\_\_\_\_ \$ \_\_\_\_\_  
**ITEMS 1 - 12.A** "WORDS"

\* NOTE: See Instructions to Bidders, Section 16 "Like Bid Items", on page A9; corrections will apply if Like Bid items cost discrepancies are submitted. Applicable to Base Bid Schedules 1, and Alternate Bid Schedules 1 and 2.

ITEM No.	ITEM CODE	ITEM	Like Bid Item*	UNIT	ESTIMATED QUANTITY	ITEM PRICE (IN FIGURES)	TOTAL (IN FIGURES)
<b>ALTERNATIVE BID SCHEDULE 1 - Slurry Seal Project, City of Riverside</b>							
13	374207	CRACK TREATMENT (ROUT AND SEAL RANDOM CRACKS )	----	LS	1		
14	150716	REMOVE PAINTED TRAFFIC STRIPE, PAVEMENT MARKING, AND PAVEMENT MARKERS	----	LS	1		
15	377501	SLURRY SEAL TYPE 1	Like 1	ELT	16		
16	840519(F)	THERMOPLASTIC CROSSWALK AND PAVEMENT MARKING	Like 3	SQFT	150		
17	840656(F)	PAINT TRAFFIC STRIPE (2-COAT)	Like 4	LF	1,380		
18	850102(F)	PAVEMENT MARKER (REFLECTIVE)	Like 5	EA	50		

ALT. BID 1 TOTAL: \_\_\_\_\_ \$  
ITEMS 13-18 "WORDS"

ITEM No.	ITEM CODE	ITEM		UNIT	ESTIMATED QUANTITY	ITEM PRICE (IN FIGURES)	TOTAL (IN FIGURES)
<b>ALTERNATIVE BID SCHEDULE 2 - Slurry Seal Project, City of Menifee</b>							
19	374207	CRACK TREATMENT (ROUT AND SEAL RANDOM CRACKS )	---	LS	1		
20	150716	REMOVE PAINTED TRAFFIC STRIPE, PAVEMENT MARKING, AND PAVEMENT MARKERS	----	LS	1		
21	377501	SLURRY SEAL TYPE 2	Like 2	ELT	256		
22	840519(F)	THERMOPLASTIC CROSSWALK AND PAVEMENT MARKING	Like 3	SQFT	830		
23	840656(F)	PAINT TRAFFIC STRIPE (2-COAT)	Like 4	LF	10,780		
24	850102(F)	PAVEMENT MARKER (REFLECTIVE)	Like 5	EA	460		

BASE BID TOTAL: \_\_\_\_\_ \$  
ITEMS 19 - 24 "WORDS"

\* NOTE: See Instructions to Bidders, Section 16 "Like Bid Items", on page A9; corrections will apply if Like Bid items cost discrepancies are submitted. Applicable to Base Bid Schedules 1, and Alternate Bid Schedules 1 and 2.

PROJECT TOTAL: \_\_\_\_\_ \$  
ITEMS 1 - 24 "WORDS"



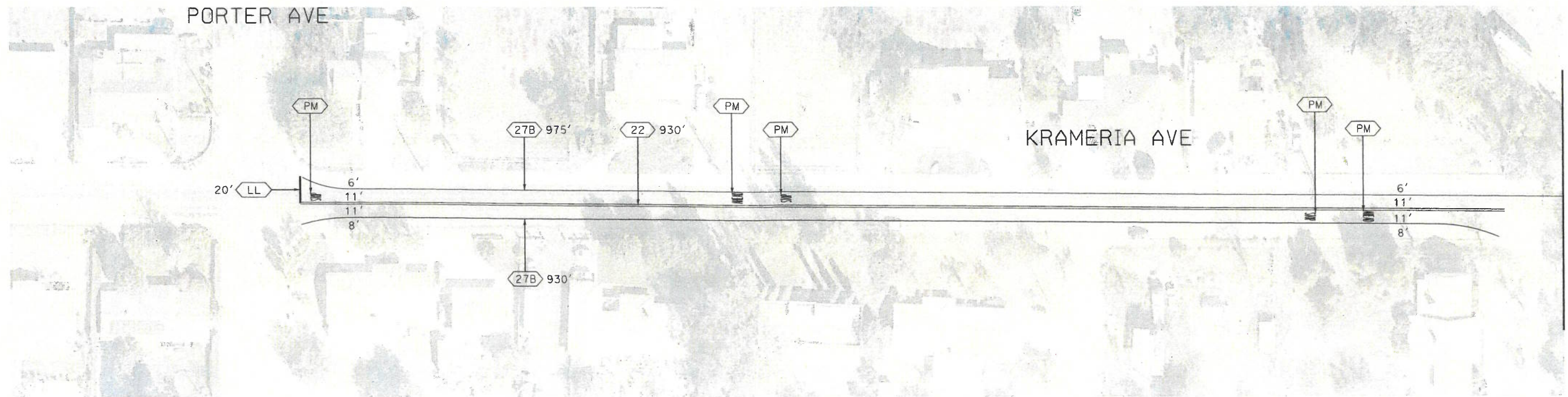

MATCH LINE SEE PD-2  
ISSUED BY ADDENDUM No. 1, ATTACHMENT 'B'

**STRIPING NOTES**

- 12 PAINT LANE LINE STRIPE AND INSTALL MARKERS PER CALTRANS STD A20A, DETAIL 12.
- 22 PAINT NO PASSING ZONES STRIPES AND INSTALL MARKERS PER CALTRANS STD A20A, DETAIL 22.
- 25 PAINT LEFT EDGELINE STRIPE AND INSTALL MARKERS PER CALTRANS STD A20B, DETAIL 25.
- 27B PAINT RIGHT EDGELINE STRIPE PER CALTRANS STD A20B, DETAIL 27B.
- 27C PAINT RIGHT EDGELINE STRIPE EXTENSION PER CALTRANS STD A20B, DETAIL 27C.
- 29 PAINT MEDIAN ISLAND STRIPES AND INSTALL MARKERS PER CALTRANS STD A20B, DETAIL 29.
- 32 PAINT TWO-WAY LEFT TURN LANE STRIPES AND INSTALL MARKERS PER CALTRANS STD A20B, DETAIL 32.
- 37B PAINT LANE DROP STRIPES AND INSTALL MARKERS PER CALTRANS STD A20C, DETAIL 37B.
- 38 PAINT CHANNELIZING LINE AND INSTALL MARKERS PER CALTRANS STD A20D, DETAIL 38.
- 38A PAINT CHANNELIZING LINE STRIPE PER CALTRANS STD A20D, DETAIL 38A.
- 39 PAINT BIKE LANE LINE PER CALTRANS STD A20D, DETAIL 39.
- 40 PAINT LANE LINE EXTENSION PER CALTRANS STD A20D, DETAIL 40.
- L PAINT 100'-4" WHITE LEAD-IN STRIPE AND INSTALL TYPE G RPM @ 25' O.C. WITH 2" OFFSET FROM THE RIGHT EDGE OF THE STRIPE.
- LL INSTALL 12" WHITE THERMOPLASTIC LIMIT LINE.
- PM INSTALL THERMOPLASTIC PAVEMENT MARKINGS, COLOR WHITE UNLESS NOTED OTHERWISE, PER CALTRANS STD A24A FOR ARROWS, A24B OR A24C FOR SYMBOLS, AND A24D OR A24E FOR WORDS.
- RM REMOVE CONFLICTING TRAFFIC STRIPES, PAVEMENT MARKERS AND/OR THERMOPLASTIC PAVEMENT MARKINGS.
- XW INSTALL 12", COLOR WHITE UNLESS NOTED OTHERWISE, THERMOPLASTIC CROSSWALK STRIPES WITH 10' PASSAGE BETWEEN STRIPES.
  - 1 4" WHITE STRIPE AT 40' ON CENTER
  - 2 INSTALL 21-36" HEIGHT, YELLOW SURFACED MOUNTED DELINEATORS W/ 2 REFLECTIVE STRIPS AT 10' ON CENTER
  - 3 INSTALL 7-36" HEIGHT, WHITE SURFACED MOUNTED DELINEATORS W/ 2 REFLECTIVE STRIPS AT 5' ON CENTER
  - 4 12" WHITE STRIPE AT 40' ON CENTER
  - 5 INSTALL THERMOPLASTIC PAVEMENT MARKING, U-TURN ARROW

**LEGENDS**

- TYPE IV ARROW (L)
- TYPE IV ARROW (R)
- TYPE VI ARROW (R)
- U-TURN ARROW

**SIGNING NOTES**

- IS INSTALL SIGN



<p><b>PREPARED BY</b> PREPARED UNDER THE SUPERVISION OF:</p> <div style="text-align: center;">  <p><b>DOWLING TSAI</b> PROJECT MANAGER COUNTY OF RIVERSIDE</p> </div> <p style="text-align: right;">12/31/19 DATE</p>	<p><b>PAVEMENT DELINEATION &amp; SIGN PLAN</b></p> <p><b>SLURRY SEAL YR 19-20</b></p> <p>KRAMERIA AVE</p> <p>SCALE: 1"=40'</p>	<p><b>SHEET No.</b></p> <p><b>PD-1</b></p> <p>SHEET 27 of 37</p>
--	--	--





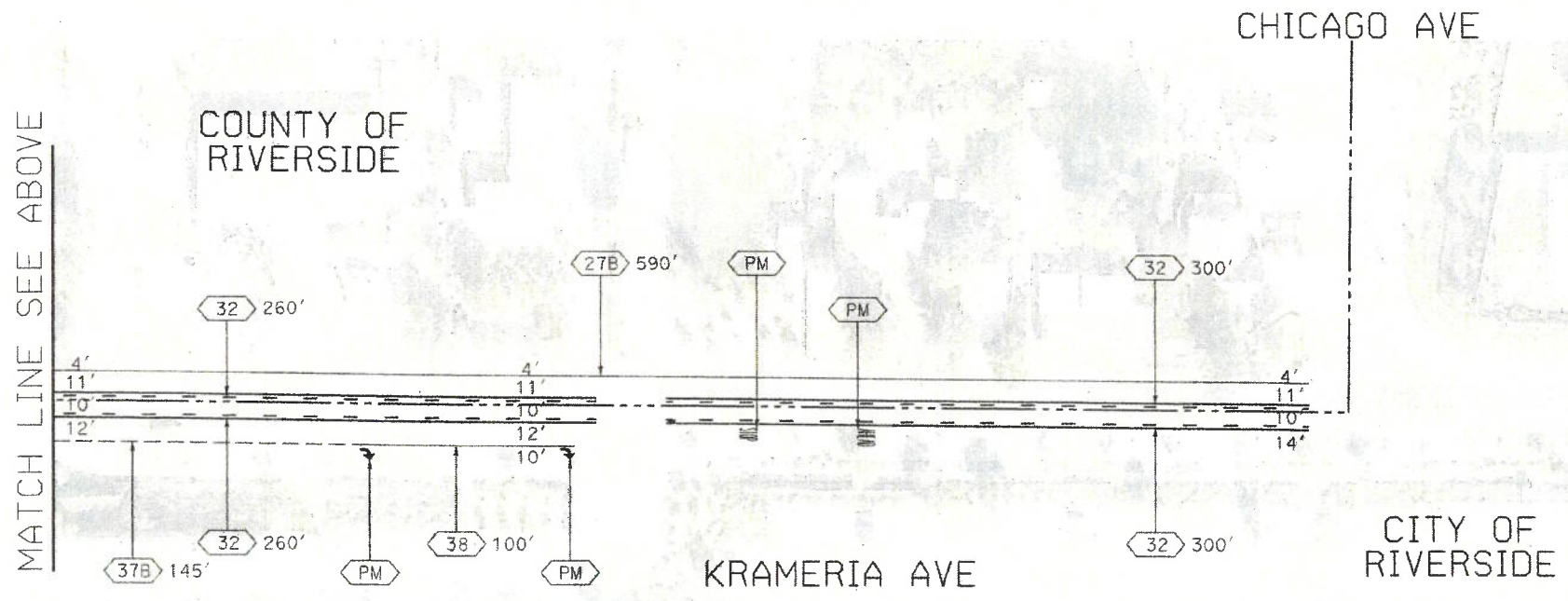
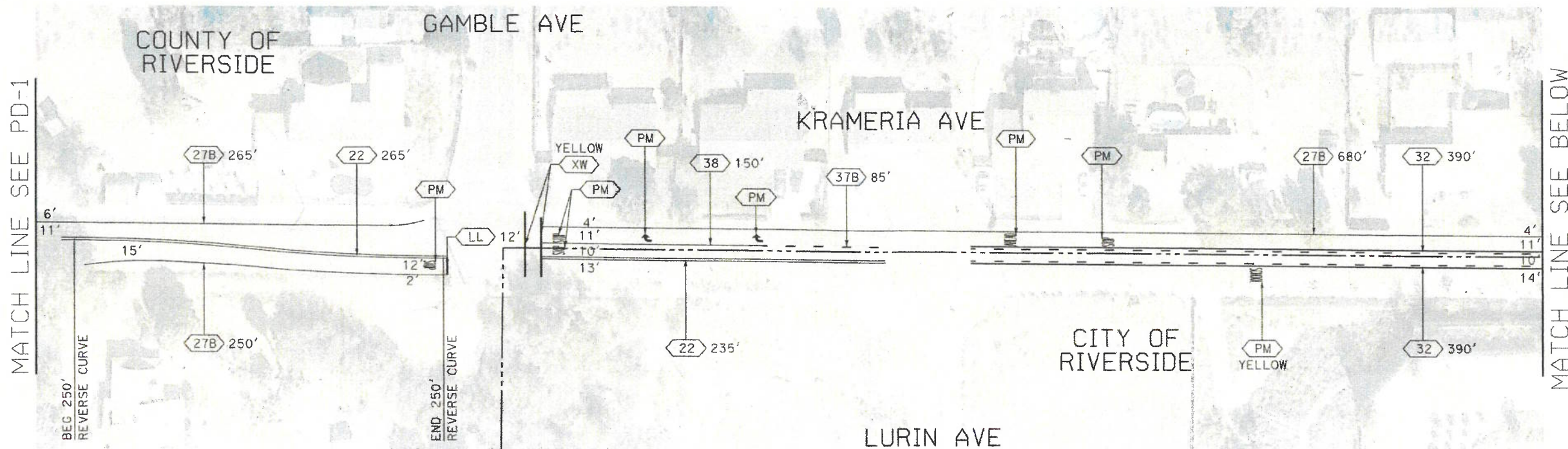

ISSUED BY ADDENDUM No. 1, ATTACHMENT 'B'

DATE PLOTTED => 12/19/2019  
TIME PLOTTED => 3:09:26 PM  
LAST REVISION  
00-00-00



	<b>PREPARED BY</b> PREPARED UNDER THE SUPERVISION OF: 	<b>PAVEMENT DELINEATION &amp; SIGN PLAN</b>	<b>SHEET No.</b> <b>PD-2</b>
	DOWLING TSAI PROJECT MANAGER COUNTY OF RIVERSIDE DATE: 12/31/19	<b>SLURRY SEAL YR 19-20</b> KRAMERIA AVE SCALE: 1"=40'	SHEET 28 OF 37

BORDER LAST REVISED 09 2017

RELATIVE BOARD SCALE  
15 IN. = 1 INCHES

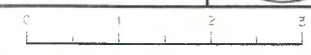

USERNAME => jocrn.ard  
DGN FILE => D0-0006 na 20-02.dgn

WO DO-0006 DO-0008  
DO-0007 DO-0009

COUNTY FILE No. **967-XX**



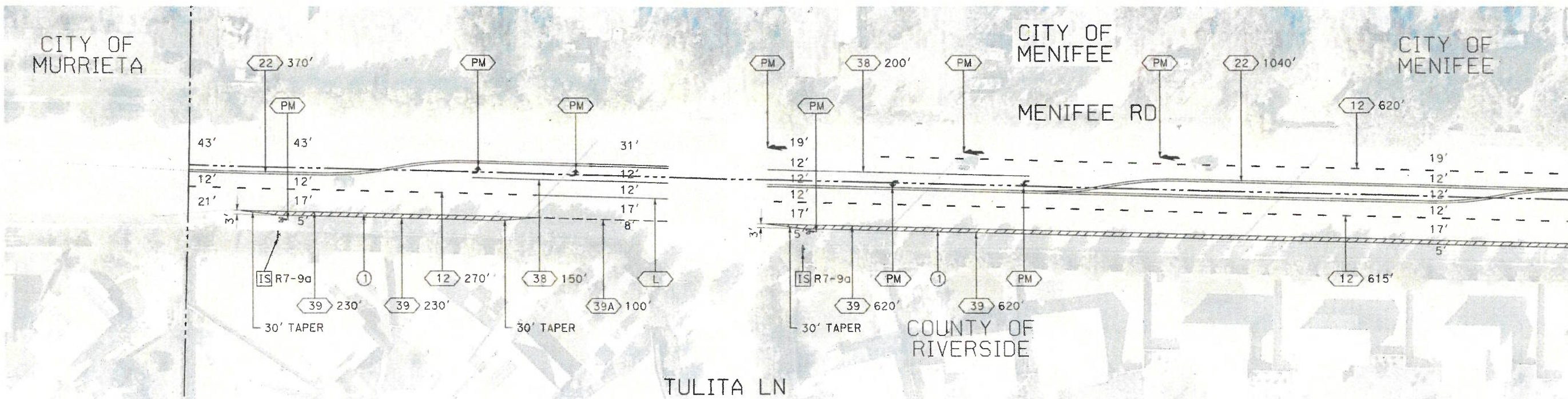

TULITA LN

7A

MATCH LINE SEE BELOW

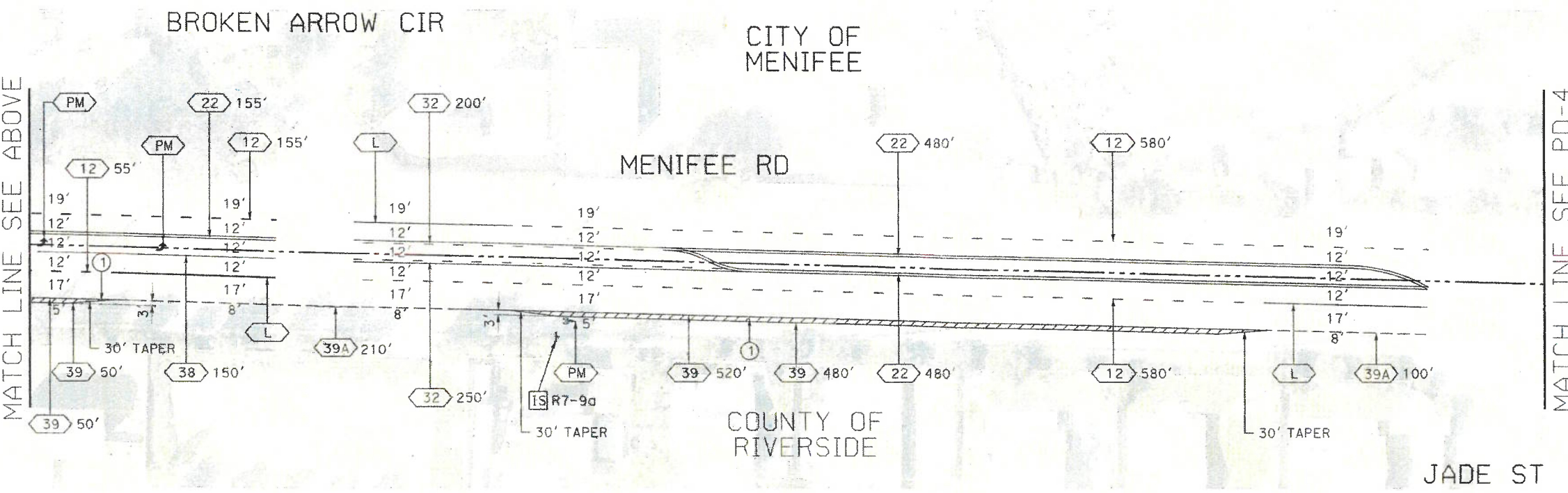

BROKEN ARROW CIR

CITY OF MENIFEE

MENIFEE RD

COUNTY OF RIVERSIDE

JADE ST

MATCH LINE SEE ABOVE

MATCH LINE SEE PD-4



	<b>PREPARED BY</b> PREPARED UNDER THE SUPERVISION OF:	<b>PAVEMENT DELINEATION &amp; SIGN PLAN</b>	<b>SHEET No.</b>
	 DOWLING TSAI PROJECT MANAGER COUNTY OF RIVERSIDE	12/31/19 DATE	<b>SLURRY SEAL YR 19-20</b> MENIFEE RD SCALE: 1"=40'

BORDER LAST REVISED 09/2017

RELATIVE BORDER SCALE  
15 IN. = 100 FT.



USERNAME => jcm1040  
DGN FILE => 30-0006 no 90-03.dgn

WO DO-0006 DO-0008  
DO-0007 DO-0009

COUNTY FILE No. **967-XX**

DATE PLOTTED => 12/19/2019  
TIME PLOTTED => 3:28:30 PM  
LAST REVISION: 00-00-00

ISSUED BY ADDENDUM No. 1, ATTACHMENT 'B'



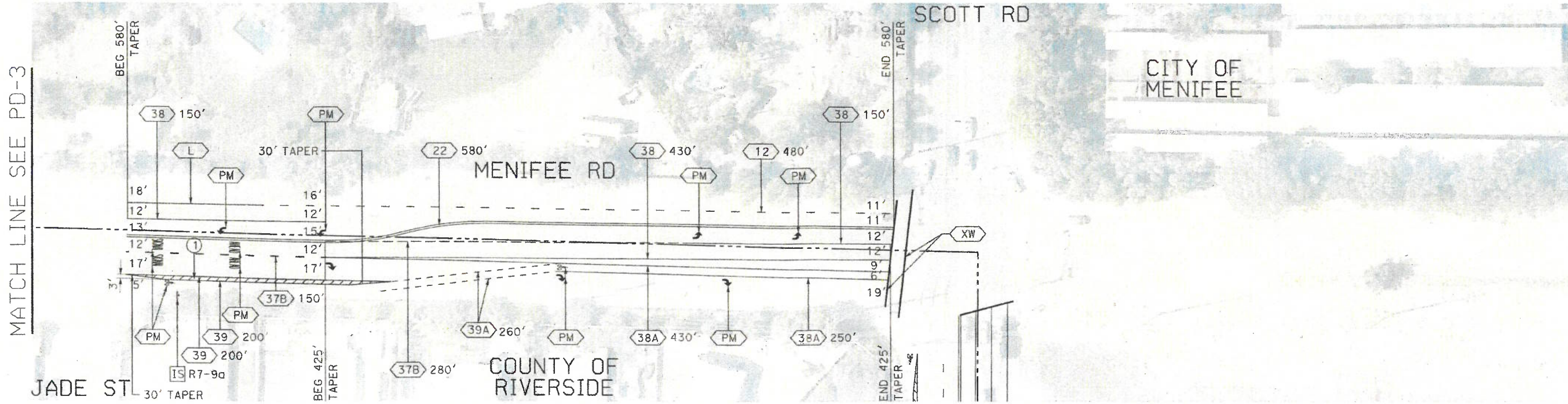



MATCH LINE SEE PD-3

ISSUED BY ADDENDUM No. 1, ATTACHMENT 'B'



	<b>PREPARED BY</b> PREPARED UNDER THE SUPERVISION OF:  DOWLING TSAI PROJECT MANAGER COUNTY OF RIVERSIDE	<b>PAVEMENT DELINEATION &amp; SIGN PLAN</b>  <b>SLURRY SEAL YR 19-20</b> MENIFEE RD SCALE: 1"=40'	<b>SHEET No.</b>  <b>PD-4</b> SHEET 30 OF 37
	DATE: 12/31/19 USERNAME => joanlara DGN FILE => DO-0006 no PD-04.dgn	WO DO-0006 DO-0008 DO-0007 DO-0009 COUNTY FILE No. <b>967-XX</b>	

BORDER LAST REVISED 09/2017

RELATIVE BORDER SCALE  
15 IN INCHES



DATE PLOTTED => 12/19/2019  
 TIME PLOTTED => 3:34:33 PM  
 LAST REVISION  
 00-00-00



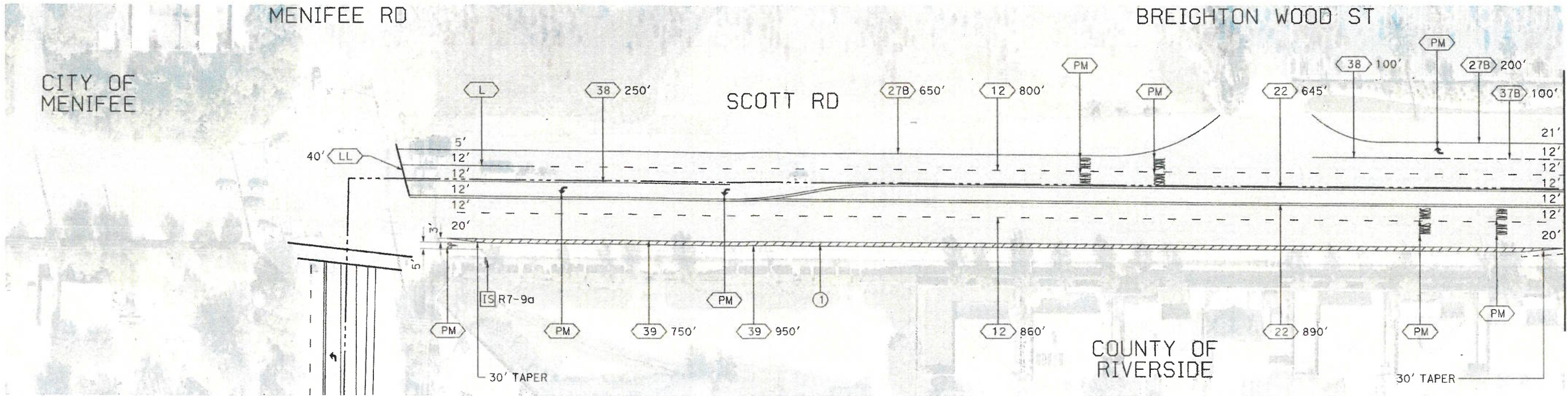

MATCH LINE SEE BELOW

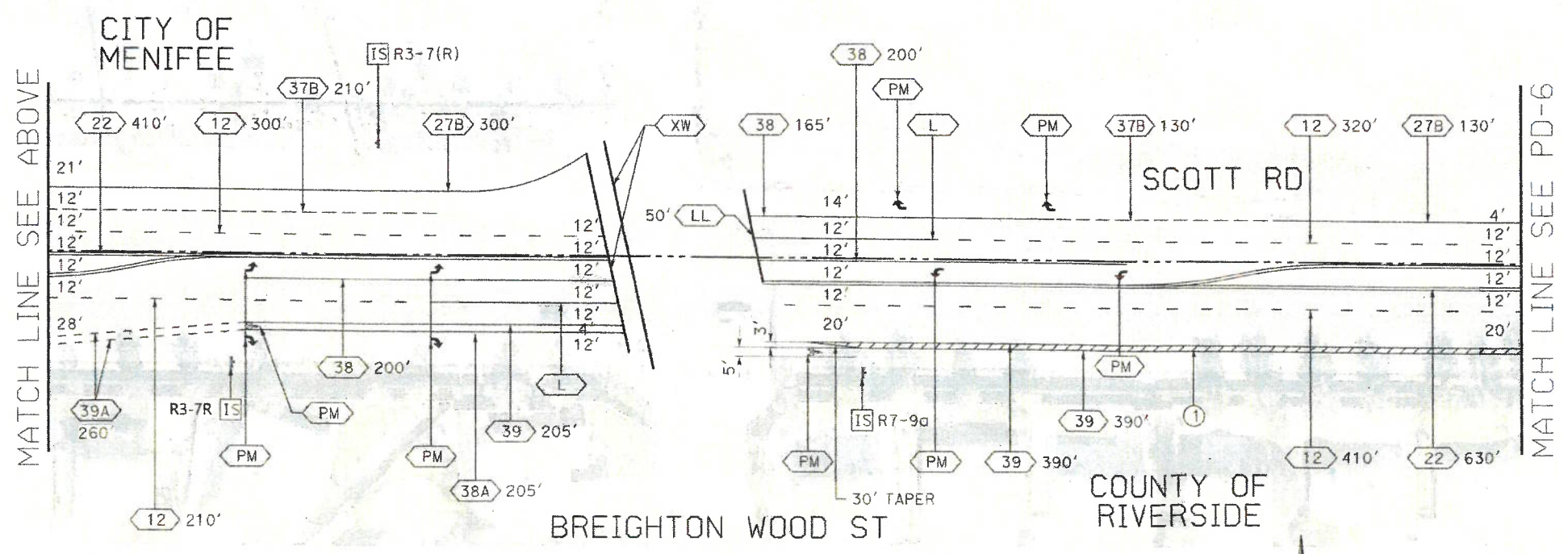

MATCH LINE SEE ABOVE

MATCH LINE SEE PD-6



ISSUED BY ADDENDUM No. 1, ATTACHMENT 'B'

	<b>PREPARED BY</b> PREPARED UNDER THE SUPERVISION OF: 	<b>PAVEMENT DELINEATION &amp; SIGN PLAN</b>	<b>SHEET No.</b> <b>PD-5</b>
	12/31/19 DATE DOWLING TSAI PROJECT MANAGER COUNTY OF RIVERSIDE	<b>SLURRY SEAL YR 19-20</b> SCOTT RD SCALE: 1"=40'	SHEET 31 OF 37

BORDER LAST REVISED 09/2017

RELATIVE BORDER SCALE  
15 IN INCHES



USERNAME => fochi.gra  
DGN FILE => DO-2006 na PD-05.dgn

WO DO-0006 DO-0007  
DO-0008 DO-0009

COUNTY FILE No. **967-XX**

DATE PLOTTED => 12/19/2019  
TIME PLOTTED => 3:44:29 PM  
LAST REVISION  
00-00-00



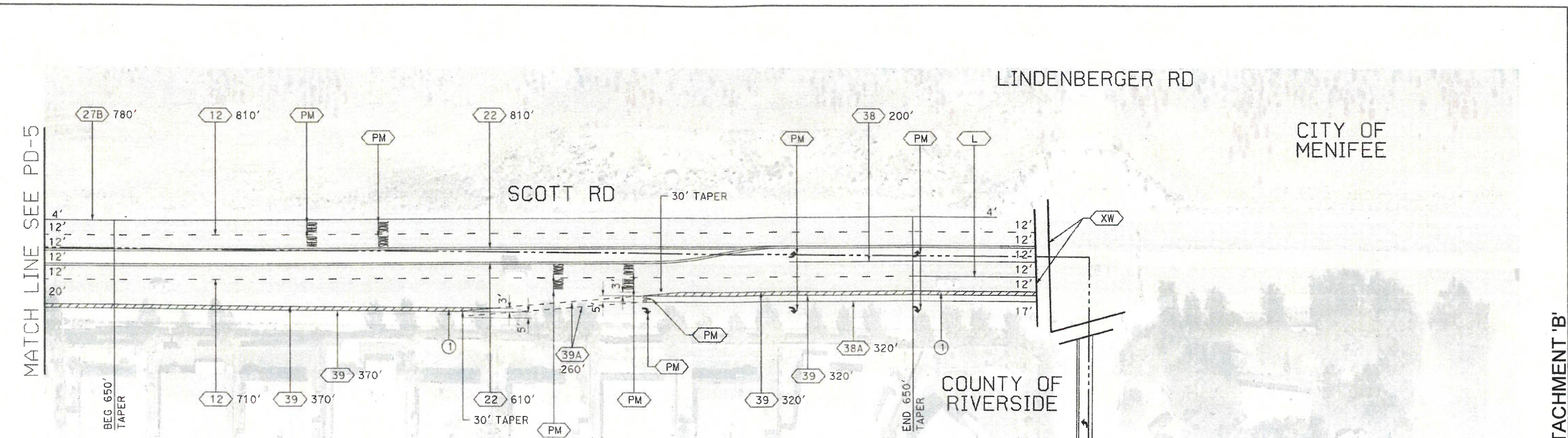

ISSUED BY ADDENDUM No. 1, ATTACHMENT 'B'



	<b>PREPARED BY</b> PREPARED UNDER THE SUPERVISION OF:  DOWLING TSAI PROJECT MANAGER COUNTY OF RIVERSIDE	<b>PAVEMENT DELINEATION &amp; SIGN PLAN</b>	<b>SHEET No.</b>  <b>PD-6</b>
	12/31/19 DATE	<b>SLURRY SEAL YR 19-20</b> SCOTT RD SCALE: 1"=40'	SHEET 32 OF 37

BORDER LAST REVISED 09/2017

RELATIVE BORDER SCALE  
15 IN INCHES



USERNAME => joanlara  
DCN FILE => D0-0006 na PD-06.dgn

WO DO-0006 DO-0008  
DO-0007 DO-0009

COUNTY FILE No. **967-XX**

DATE PLOTTED => 12/19/2019  
TIME PLOTTED => 3:47:08 PM  
00-00-00



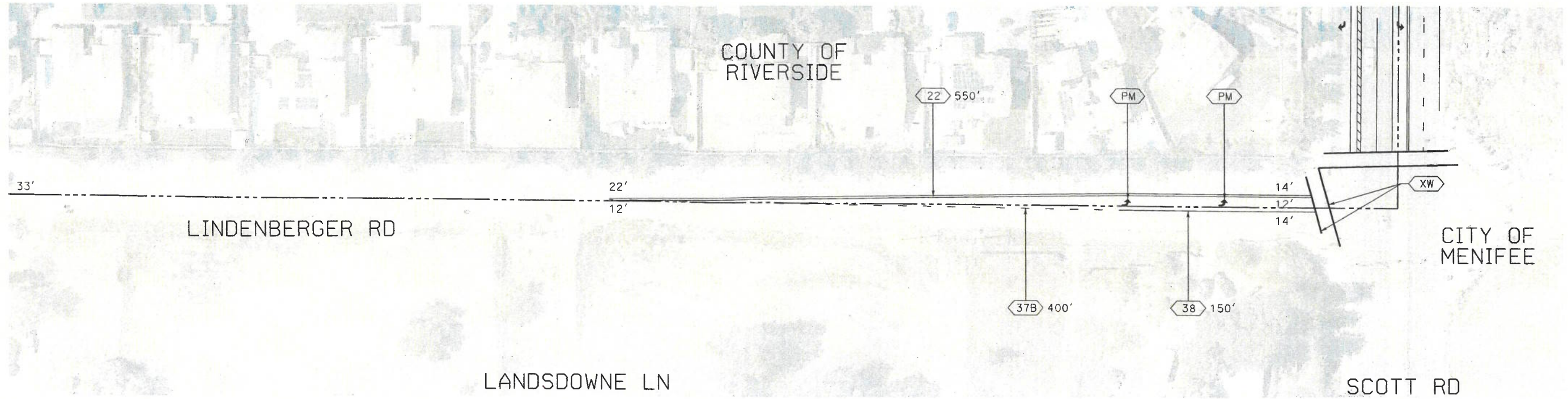

ISSUED BY ADDENDUM No. 1, ATTACHMENT 'B'



	<b>PREPARED BY</b> PREPARED UNDER THE SUPERVISION OF:	<b>PAVEMENT DELINEATION &amp; SIGN PLAN</b>	<b>SHEET No.</b>
	 DOWLING TSAI PROJECT MANAGER COUNTY OF RIVERSIDE	12/31/19 DATE	<b>SLURRY SEAL YR 19-20</b> LINDENBERGER RD SCALE: 1"=40'

BORDER LAST REVISED 09/2017

RELATIVE BORDER SCALE IS IN INCHES



USERNAME => joantara  
 DGN FILE => D0-0006 na PD-07.dgn

WO D0-0006 D0-0008  
 D0-0007 D0-0009

COUNTY FILE No. **967-XX**

DATE PLOTTED => 12/19/2019  
 TIME PLOTTED => 3:47:57 PM  
 00-00-00









MATCH LINE SEE PD-8

HASKELL RD  
RAMON RD

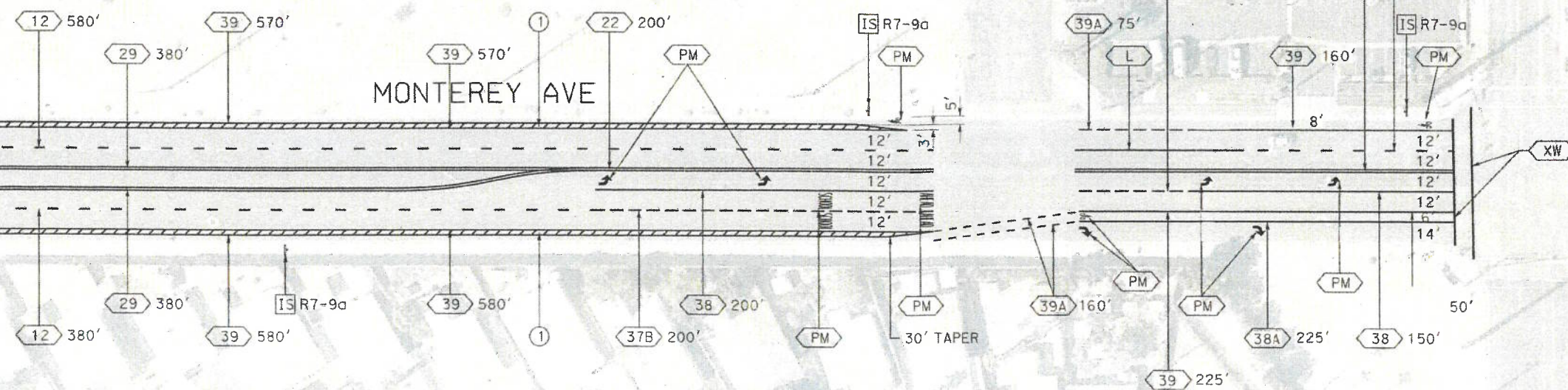
MONTEREY AVE



	<b>PREPARED BY</b> PREPARED UNDER THE SUPERVISION OF:	<b>PAVEMENT DELINEATION &amp; SIGN PLAN</b>	<b>SHEET No.</b>
	DOWLING TSAI PROJECT MANAGER COUNTY OF RIVERSIDE DATE: 12/31/19	<b>SLURRY SEAL YR 19-20</b> MONTEREY AVE SCALE: 1"=40'	<b>PD-9</b> SHEET 35 OF 37

BORDER LAST REVISED 09/2017

RELATIVE BORDER SCALE IS IN INCHES



USERNAME => jaantara  
DGN FILE => DO-0006 na PD-09.dgn

WO DO-0006 DO-0008 COUNTY FILE No. **967-XX**  
DO-0007 DO-0009

ISSUED BY ADDENDUM No. 1, ATTACHMENT 'B'

DATE PLOTTED => 12/20/2019  
TIME PLOTTED => 10:15:09 AM  
LAST REVISION  
00-00-00



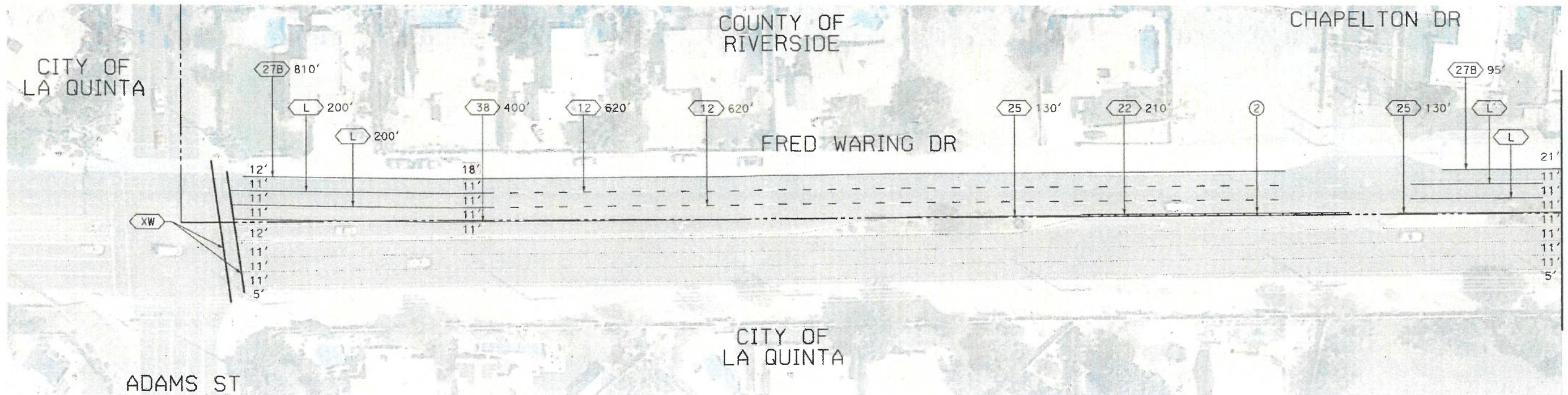

MATCH LINE SEE BELOW

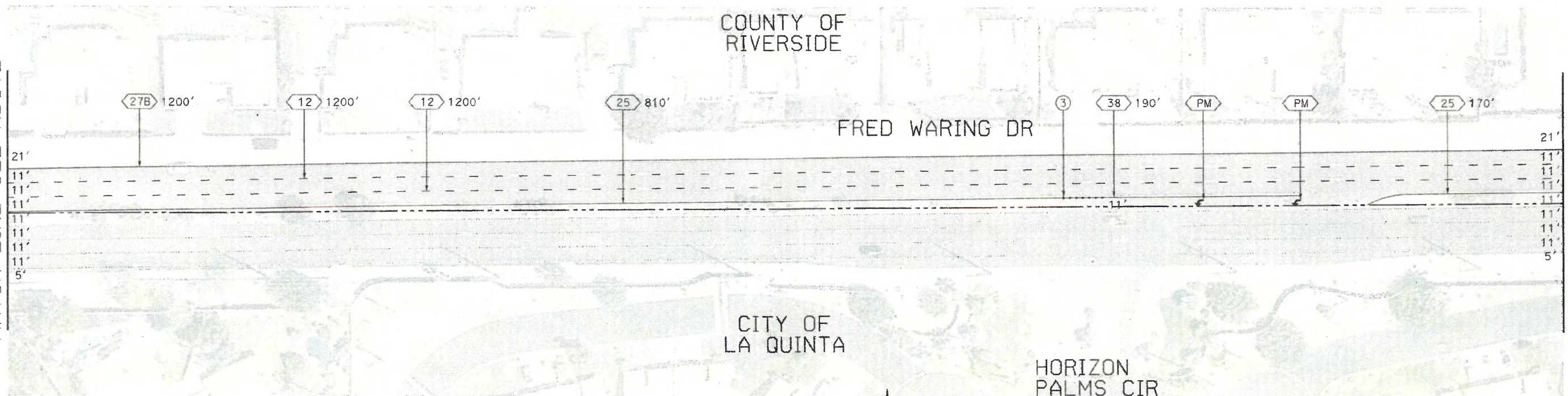

MATCH LINE SEE ABOVE

MATCH LINE SEE PD-11

ISSUED BY ADDENDUM No. 1, ATTACHMENT 'B'



	<b>PREPARED BY</b> PREPARED UNDER THE SUPERVISION OF: 	<b>PAVEMENT DELINEATION &amp; SIGN PLAN</b> <b>SHEET No.</b> <b>PD-10</b>
	DOWLING TSAI PROJECT MANAGER COUNTY OF RIVERSIDE DATE: 12/31/19	<b>SLURRY SEAL YR 19-20</b> FRED WARING DR SCALE: 1"=40' SHEET 36 OF 37

BORDER LAST REVISED 09/2017

PERMITIVE BOARD SCALE 15' IN 1"=40'

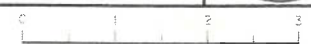

USERNAME => jocr/013  
DGN FILE => DO-0506.na PD-10.dgn

WO DO-0006 DO-0008 COUNTY  
DO-0007 DO-0009 FILE No.

DATE PLOTTED => 12/31/19  
TIME PLOTTED => 09:45:13 AM



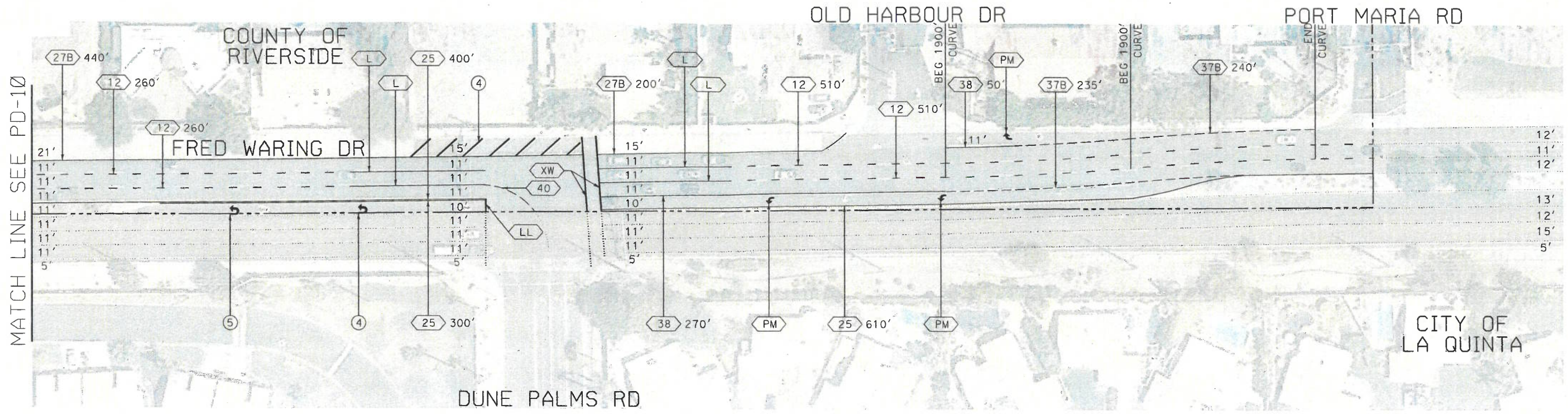

MATCH LINE SEE PD-10

ISSUED BY ADDENDUM No. 1, ATTACHMENT 'B'



	<b>PREPARED BY</b> PREPARED UNDER THE SUPERVISION OF:	<b>PAVEMENT DELINEATION &amp; SIGN PLAN</b>	<b>SHEET No.</b>
		<b>SLURRY SEAL YR 19-20</b>	<b>PD-11</b>
	DOWLING TSAI PROJECT MANAGER COUNTY OF RIVERSIDE	12/31/19 DATE	FRED WARING DR SCALE: 1"=40'

BORDER LAST REVISED 09/2017

RELATIVE BORDER SCALE  
15 IN INCHES



USERNAME => jaanlara  
DGN FILE => DO-0006 na PD-11.dgn

WO DO-0006 DO-0008 COUNTY  
DO-0007 DO-0009 FILE No. **967-XX**

DATE PLOTTED => 12/20/2019  
TIME PLOTTED => 10:17:21 AM  
LAST REVISION: 00-00-00