

**SUBMITTAL TO THE BOARD OF SUPERVISORS
COUNTY OF RIVERSIDE, STATE OF CALIFORNIA**



**ITEM: 3.62
(ID # 11980)**

MEETING DATE:
Tuesday, April 07, 2020

FROM : TLMA-TRANSPORTATION:

SUBJECT: TRANSPORTATION AND LAND MANAGEMENT AGENCY/TRANSPORTATION:
Notice of Completion – Traffic Signal at the Intersection of Gilman Springs Road and State Highway 79 Northbound Ramps and Resurfacing Projects in the Gilman Hot Springs area. District 3. [\$0]

RECOMMENDED MOTION: That the Board of Supervisors:

1. Accept as complete the Construction of Traffic Signal and Lighting at the Intersection of Gilman Springs Road and State Highway 79 Northbound Ramps and Resurfacing Projects in the Gilman Hot Springs area;
2. Authorize the Chairman of the Board to execute the Notice of Completion on behalf of the County; and
3. Direct the Clerk of the Board to record the Notice of Completion.

ACTION:Policy



Patricia Romo, Director of Transportation 3/3/2020

MINUTES OF THE BOARD OF SUPERVISORS

On motion of Supervisor Spiegel, seconded by Supervisor Perez and duly carried by unanimous vote, IT WAS ORDERED that the above matter is approved as recommended.

Ayes: Jeffries, Spiegel, Washington, Perez and Hewitt
Nays: None
Absent: None
Date: April 7, 2020
xc: Transp.

Kecia R. Harper
Clerk of the Board

By 
Deputy

**SUBMITTAL TO THE BOARD OF SUPERVISORS COUNTY OF RIVERSIDE,
STATE OF CALIFORNIA**

FINANCIAL DATA	Current Fiscal Year:	Next Fiscal Year:	Total Cost:	Ongoing Cost
COST	\$ 0	\$ 0	\$ 0	\$ 0
NET COUNTY COST	\$ 0	\$ 0	\$ 0	\$ 0
SOURCE OF FUNDS: N/A			Budget Adjustment:	N/A
			For Fiscal Year:	19/20

C.E.O. RECOMMENDATION: Approve

BACKGROUND:

Summary

By Minute Order 3.33 of December 5, 2017, the Board of Supervisors entered into a contract with All American Asphalt of Corona, California for the construction of Traffic Signal and Lighting at the intersection of Gilman Springs Road and State Highway 79 northbound ramps and Resurfacing Projects in the Gilman Hot Springs area.

The original authorized amount of the contract was \$589,540. The total price of the contract came in at \$540,727 which is 8.3% less than the originally authorized amount. The reduction of the total cost was the result of using less quantities than anticipated to complete the work.

The work was completed in conformance with the plans and specifications and the contractor was granted relief of maintenance on September 12, 2019.

C4-0054 – Gilman Springs Traffic Signal

C8-0049 – Gilman Springs Resurfacing

Impact on Residents and Businesses

The improvements benefit the project area by improving traffic safety by providing controlled traffic movements and a smooth paved roadway improves efficiency of vehicular traffic.

Additional Fiscal Information

**SUBMITTAL TO THE BOARD OF SUPERVISORS COUNTY OF RIVERSIDE,
STATE OF CALIFORNIA**

Budget

Original Contract Amount		\$589,540
Total Change Orders Authorized	0.0%	\$0
Estimated Pending Change Orders	0.0%	\$0
Authorized Contract Amount		\$589,540
* Quantity Adjustments	-8.3%	(\$48,813)
+ CCO FA Adjustments	0.0%	\$0
Total Amended Contract Amount	91.7%	\$540,727

Expenditures

Total Progress Payments		\$540,727
Estimated Pending Payments		\$0
Total Expenditures		\$540,727

(Over)/Under Contract Amount \$0

+ Change Orders using the Force Account method of payment issued prior to the work being completed generally do not use the total authorized amount.

* Caltrans Standard Specifications 9-1.06 (Changed Quantity Payment Adjustments). Increases or decreases in the quantity of a contract item of work will be determined by comparing the total pay quantity of such item of work with the Engineer's Estimate. If the total pay quantity of any item of work required under the contract varies from the Engineer's Estimate by 25 percent or less, payment will be made for the quantity of work of said item performed at the contract unit price, unless eligible for adjustment pursuant to Section 9-1.15, "Work-Character Changes."

This project was funded with \$443,396 of West County DIF Signal Mitigation funds and \$97,331 of Gas Tax/HUTA in advance of Gas Tax/SB-1 funds.

Contract History and Price Reasonableness

Five bids were received. One bid was declared non-responsive. The remaining four bids ranged from \$589,540 to \$850,011. The basis for the selection of a contractor is the lowest responsive and responsible bid. The lowest responsible bid was submitted by All American Asphalt in the amount of \$589,540, which is \$105,910 (15%) lower than the Engineer's Estimate.

ATTACHMENTS:

- Vicinity Map
- Progress Estimate Report
- Notice of Completion

SUBMITTAL TO THE BOARD OF SUPERVISORS COUNTY OF RIVERSIDE,
STATE OF CALIFORNIA



Jason Farin, Senior Management Analyst

3/30/2020



Gregory V. Prietas, Director County Counsel

3/19/2020

PLEASE COMPLETE THIS INFORMATION
RECORDING REQUESTED BY:

KECIA R. HARPER, CLERK OF THE BOARD
RIVERSIDE CO. CLERK OF THE BOARD
4080 LEMON STREET, 1ST FLOOR CAC
P O BOX 1147 – RIVERSIDE, CA 92502

MAIL STOP # 1010

AND WHEN RECORDED MAIL TO:

RETURN TO: STOP #1010
RIVERSIDE COUNTY CLERK OF THE BOARD
P. O. BOX 1147 – RIVERSIDE, CA 92502

2020-0160053

04/09/2020 02:32 PM Fee: \$ 0.00

Page 1 of 2

Recorded in Official Records
County of Riverside
Peter Aldana
Assessor-County Clerk-Recorder



6080

THIS SPACE FOR RECORDERS USE ONLY

NOTICE OF COMPLETION

To be recorded with County Recorder
within 10 days after completion.
No recording fee.

Notice is hereby given by the undersigned owner, a public entity of the State of California, that a public work of improvement has been completed, as follows:

Project title or description of work: Traffic Signal and Lighting at Gilman Springs Road and State Highway 79 and Resurfacing Projects, Project Nos. C1-0054 and C8-0049

Date of Completion: Date Hereof 04/07/2020

Nature of owner: County of Riverside, public entity

Interest or estate of owner: Public Road Right-of-Way

Address of owner: Clerk of the Board of Supervisors, County Administrative Center
4080 Lemon Street, 8th Floor, Riverside, CA 92501

Name and Address of contractor: All American Asphalt, 400 E. 6th Street, Corona, CA 92878

Street or legal description of site: Intersection of Gilman Springs Road and State Highway 79, Community of Gilman Hot Springs

Dated: April 7, 2020

Owner: County of Riverside
(Name of Public Entity)

By: [Signature]
Chairman, Board of Supervisors
V. Manuel Perez

STATE OF CALIFORNIA)
) ss
COUNTY OF RIVERSIDE)

I am the Chairman of the governing board of the County of Riverside, the public entity which executed the foregoing notice and on whose behalf I make this verification; I have read this notice, know its contents, and the same is true. I certify under penalty of perjury that the foregoing is true and correct.

Executed at Riverside, California on 04/07/2020 (Date)

[Signature], Chairman of the Board of Supervisors

ATTEST:
KECIA R. HARPER, Clerk
By [Signature]
DEPUTY

V. Manuel Perez

04.07.2020

FORM APPROVED COUNTY COUNSEL
BY [Signature] 3/5/2020
KRISTINE BELL-VALDEZ DATE



**PETER ALDANA
COUNTY OF RIVERSIDE
ASSESSOR-COUNTY CLERK-RECORDER**

Recorder
P.O. Box 751
Riverside, CA 92502-0751
(951) 486-7000

www.riversideacr.com

CERTIFICATION

Pursuant to the provisions of Government Code 27361.7, I certify under the penalty of perjury that the following is a true copy of illegible wording found in the attached document:

(Print or type the page number(s) and wording below):

CLARIFICATION FOR SEAL for the Riverside County Board of Supervisors
(EMBOSSSED ON DOCUMENT)



Date:

4-7-2020

Signature:

Karen Barton

Print Name: Karen Barton, Deputy Clerk of the Board

COUNTY OF RIVERSIDE
TRANSPORTATION DEPARTMENT

Gilman Springs Road and SH-79 Northbound Ramps
Traffic Signal and Lighting Project
Gilman Hot Springs Area
Project No. C4-0054

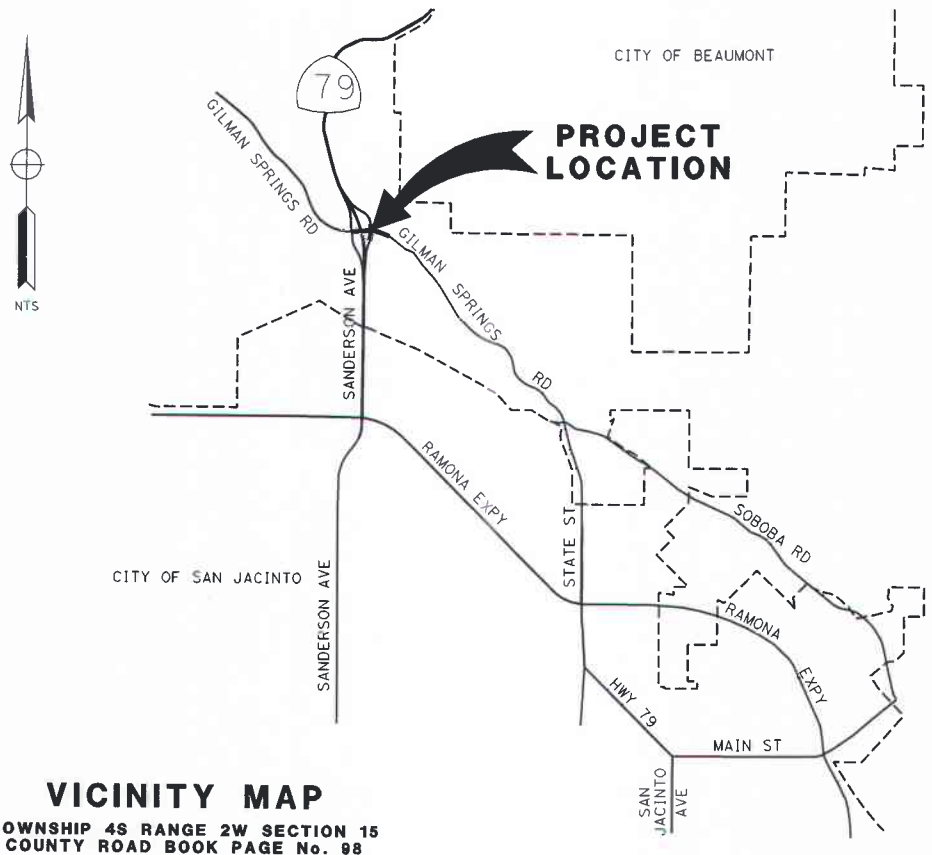
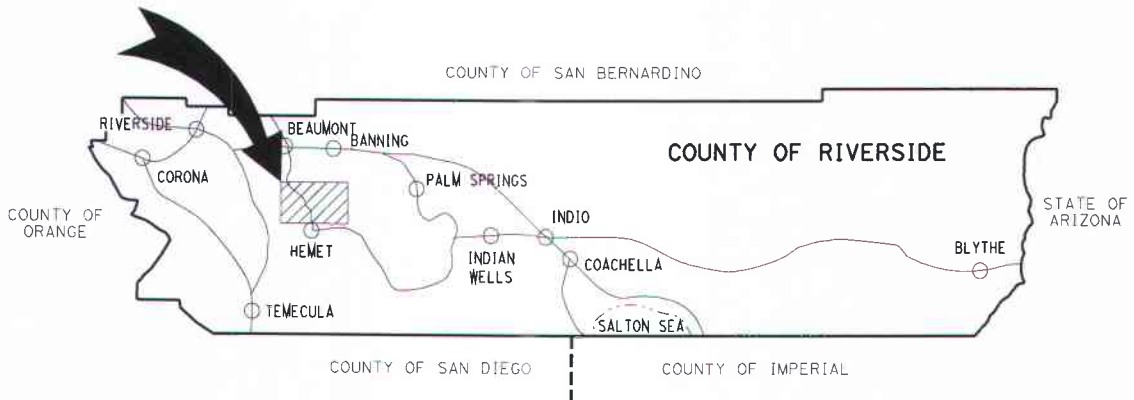

VICINITY MAP

TOWNSHIP 4S RANGE 2W SECTION 15
COUNTY ROAD BOOK PAGE No. 98

PROJECT: Gilman Springs Road and Northbound Ramps - Traffic Signals and Lighting and Resurfacing Project
 County Project No.: C4-0054 and C8-0049
 Contract No.: 17-11-002

Contractor: All American
 Address: P.O. Box 2229
 City, State, Zip: Corona, CA 92878



Estimate No. 6 F
 From: January 26, 2019
 To: September 20, 2019

Item No.	Item Description	Units	Quantity	Unit Price	Change Authorized		Total Authorized		This Estimate		Previous Quantity	Total Estimate To Date		% Auth.
					Quantity	Amount	Quantity	Amount	Quantity	Amount		Quantity	Amount	
Project Subtotals														
	Gilman Springs Road Traffic Signal and Lighting - C4-0054				481,360.00				481,360.00		15,744.00		446,578.920	
	Gilman Springs Road Resurfacing - C8-0049				108,180.00				108,180.00				94,148.550	
PROJECT TOTAL					589,540.00		0.00		589,540.00		15,744.00		540,727.47	

Made by: Tral Nouven
 Checked by: [Signature]
 OK Const. Supv. 7/9

Working Days: 35
 Days Added: 0
 Subtotal: 35
 Days Used: 35
 % Time Elapsed: 100%

Start Date: 4-16-18
 End Date: 9-12-19
 % \$ Complete: 92%
 Original Contract: \$589,540.00
 Amended Contract: \$589,540.00

TOTAL VALUE OF WORK TO DATE: \$540,727.47
 LESS RETENTION: 0% 0.00
 TOTAL DUE TO DATE: \$540,727.47
 LESS PREVIOUSLY INVOICED: 524,983.47
 LESS LABOR NON COMPLIANCE: 0.00
 TOTAL DUE THIS PAYMENT: \$15,744.00

This Estimate Approved _____ Date: _____ for
 Patricia Romo, Director of Transportation

\$15,744.00 **PAYMENT APPROVAL**

Received by Accounts Payable: _____
 By: _____

Quantities on This Estimate Approved [Signature] Date: 10/14/19
 All American Asphalt

Fund 20000
 Dept ID 31305
 Account 527980
 Project 204-0054E
 Activity ID 23500

Resource Type CNT
 Signature [Signature]
 Date 2/18/20

PROJECT: Gilman Springs Road and S. Northbound Ramps - Traffic Signals and Lighting and Resurfacing Project
 County Project No: C4-0054 and CB-0049
 Contract No: 17-11-002

Contractor: All American
 Address: P.O. Box 2229
 City, State, Zip: Corona, CA 92678



Estimate No. 6 F.
 From: January 26, 2019
 To: September 20, 2019

Item No.	Item Description	Units	Quantity	Unit Price	Original Contract Amount	Change Authorized		Total Authorized		This Estimate		Previous Quantity	Total Estimate To Date		% Auth.	
						Quantity	Amount	Quantity	Amount	Quantity	Amount		Quantity	Amount		
Gilman Springs Road Traffic Signal and Lighting - C4-0054																
1	PREPARE WATER POLLUTION CONTROL PROGRAM	LS	1	5,540.00	5,540.00			1.00	5,540.00			1.00	1.00	5,540.00	100%	
2	TRAFFIC CONTROL SYSTEM	LS	1	36,200.00	36,200.00			1.00	36,200.00			1.00	1.00	36,200.00	100%	
3	DEVELOP WATER SUPPLY	LS	1	620.00	620.00			1.00	620.00			1.00	1.00	620.00	100%	
4	DUST CONTROL	LS	1	4,500.00	4,500.00			1.00	4,500.00			1.00	1.00	4,500.00	100%	
5	CLEARING AND GRUBBING	LS	1	800.00	800.00			1.00	800.00			1.00	1.00	800.00	100%	
6	ROADWAY EXCAVATION	CY	50	165.00	8,250.00			50.00	8,250.00			35.00	35.00	5,775.00	70%	
7	COLD PLANE ASPHALT CONCRETE PAVEMENT	SQYD	60	74.00	4,440.00			60.00	4,440.00			30.22	30.22	2,236.28	50%	
8	HOT MIX ASPHALT	TON	100	130.00	13,000.00			100.00	13,000.00			60.11	60.11	7,814.30	60%	
9	CLASS 2 AGGREGATE BASE	CY	40	156.00	6,240.00			40.00	6,240.00			5.00	5.00	780.00	13%	
10	MINOR CONCRETE (LANDING AREA)	CY	10	840.00	8,400.00			10.00	8,400.00			10.00	10.00	8,400.00	100%	
11	MINOR CONCRETE (CURB AND GUTTER) [TYPE B2-4]	LF	250	56.00	14,000.00			250.00	14,000.00			190.00	190.00	10,640.00	76%	
12	CONSTRUCT AC DIKE TRANSITION [CONSTRUCTION NOTES B-10]	EA	28	50.00	1,400.00			28.00	1,400.00			7.00	7.00	350.00	25%	
13	MIDWEST GUARDRAIL SYSTEM	LF	190	39.00	7,410.00			190.00	7,410.00			112.00	112.00	4,368.00	59%	
14	ALTERNATIVE FLARED TERMINAL SYSTEM	EA	2	3,875.00	7,750.00			2.00	7,750.00			2.00	2.00	7,750.00	100%	
15	SLURRY SEAL [TYPE II]	TON	75	585.00	43,875.00			75.00	43,875.00			75.00	75.00	43,875.00	100%	
16	SIGNAL AND LIGHTING	LS	1	198,360.00	198,360.00			1.00	198,360.00			1.00	1.00	198,360.00	100%	
17	REMOVE PAINTED TRAFFIC STRIPE	LF	7,500	0.26	1,950.00			7,500.00	1,950.00			160.00	160.00	41.60	2%	
18	REMOVE THERMOPLASTIC PAVEMENT MARKING	SQFT	1,250	2.80	3,500.00			1,250.00	3,500.00			159.00	159.00	445.20	13%	
19	THERMOPLASTIC TRAFFIC STRIPE	SQFT	6,500	1.50	9,750.00			6,500.00	9,750.00			6,317.00	6,317.00	9,475.50	97%	
20	THERMOPLASTIC PAVEMENT MARKING	SQFT	2,000	3.60	7,200.00			2,000.00	7,200.00			1,291.00	1,291.00	4,647.60	65%	
21	PAVEMENT MARKER (RETROREFLECTIVE)	EA	340	3.60	1,224.00			340.00	1,224.00			276.00	276.00	993.60	81%	
22	ROADSIDE SIGN - ONE POST	EA	13	435.00	5,655.00			13.00	5,655.00			14.00	14.00	6,090.00	108%	
23	REMOVE (AND SALVAGE) EXISTING SIGN (AND POST)	EA	8	62.00	496.00			8.00	496.00			10.00	10.00	620.00	125%	
24	RELOCATE ROADSIDE SIGN	EA	5	258.00	1,290.00			5.00	1,290.00			2.00	2.00	516.00	40%	
25	FUNDING AWARENESS SIGN	EA	2	1,290.00	2,580.00			2.00	2,580.00						0%	

PROJECT: Gilman Springs Road and S. Northbound Ramps - Traffic Signals and Lighting and Resurfacing Project
 County Project No.: CA-0054 and CB-0049
 Contract No.: 17-11-002

Contractor: All American
 Address: P.O. Box 2229
 City, State, Zip: Corona, CA 92878



Estimate No. 6 F
 From: January 28, 2019
 To: September 20, 2019

Item No.	Item Description	Units	Quantity	Unit Price	Original Contract Amount	Change Authorized		Total Authorized		This Estimate		Previous Quantity	Total Estimate To Date		% Auth.
						Quantity	Amount	Quantity	Amount	Quantity	Amount		Quantity	Amount	
26	MISCELLANEOUS WORK (AS DIRECTED)	FA	1	30,000.00	30,000.00			1.00	30,000.00	0.4014667	12,044.00	0.6597280	1.0611947	31,835.84	106%
27	MOBILIZATION, DEMOBILIZATION, AND FINAL CLEANUP	LS	1	37,000.00	37,000.00			1.00	37,000.00	0.10	3,700.00	0.90	1.00	37,000.00	100%
28	OBTAIN ENCROACHMENT PERMIT	FA	1	8,200.00	8,200.00			1.00	8,200.00			1.00	1.00	8,200.00	100%
29	PORTABLE CHANGEABLE MESSAGE SIGN	EA	2	775.00	1,550.00			2.00	1,550.00			1.00	1.00	775.00	50%
29A	TEMPORARY HYDROSEED	LS	1	5,680.00	5,680.00			1.00	5,680.00			1.00	1.00	5,680.00	100%
29B	TEMPORARY SILT FENCE	LS	1	2,250.00	2,250.00			1.00	2,250.00			1.00	1.00	2,250.00	100%
29C	TEMPORARY FENCE (TYPE ESA)	LS	1	2,250.00	2,250.00			1.00	2,250.00						0%
<u>Gilman Springs Road Resurfacing - CB-0049</u>															
30	COLD PLANE ASPHALT CONCRETE PAVEMENT	SQYD	5,840	2.00	11,680.00			5,840.00	11,680.00			5,563.00	5,563.00	11,126.00	95%
31	HOT MIX ASPHALT	TON	830	95.00	78,850.00			830.00	78,850.00			786.29	786.29	74,697.55	95%
32	PLACE ASPHALT CONCRETE DIKE (TYPE D)	LF	170	45.00	7,650.00			170.00	7,650.00			185.00	185.00	8,325.00	109%
33	MISCELLANEOUS WORK (AS DIRECTED)	LS	1	10,000.00	10,000.00			1.00	10,000.00						0%

PROJECT: Gilman Springs Road
 Project: Northbound Ramps - Traffic Signals and Lighting and Resurfacing
 County Project No.: C4-0054 and C8-0049
 Contract No.: 17-11-002

Contractor: All American Asphalt
 Address: P.O. Box 2229
 City, State, Zip: Corona, CA 92878



Estimate No. 6 Final
 From: January 26, 2019
 To: September 20, 2019

Gilman Springs Road Traffic Signal and Lighting - C4-0054

ESTIMATE TO DATE:	\$446,578.92
LESS RETENTION:	0% 0.00
LESS PREVIOUSLY INVOICED:	430,834.92
LESS LABOR NON COMPLIANCE:	0.00
TOTAL DUE THIS PAYMENT:	<u>\$15,744.00</u>

Gilman Springs Road Resurfacing - C8-0049

ESTIMATE TO DATE:	\$94,148.55
LESS RETENTION:	0% 0.00
LESS PREVIOUSLY INVOICED:	94,148.55
TOTAL DUE THIS PAYMENT:	<u>\$0.00</u>

TOTAL DUE THIS PAYMENT: **\$15,744.00**