

SUBMITTAL TO THE BOARD OF SUPERVISORS
COUNTY OF RIVERSIDE, STATE OF CALIFORNIA



ITEM: 3.33
(ID # 14788)

MEETING DATE:
Tuesday, May 11, 2021

FROM : TLMA-TRANSPORTATION:

SUBJECT: TRANSPORTATION AND LAND MANAGEMENT AGENCY/TRANSPORTATION:
Notice of Completion – Lovekin Boulevard Reconstruction Project, Mesa Drive Resurfacing Project, and Hobson Way Resurfacing Project, in the Communities of River Valley, Mesa Verde and East Blythe. District 4. [\$0]

RECOMMENDED MOTION: That the Board of Supervisors:

1. Accept as complete the Lovekin Boulevard Reconstruction Project, Mesa Drive Resurfacing Project, and Hobson Way Resurfacing Project in District 4;
2. Authorize the Chair of the Board to execute the Notice of Completion on behalf of the County; and
3. Direct the Clerk of the Board to record the Notice of Completion.

ACTION: Policy

Mark Lancaster, Director of Transportation 4/12/2021

MINUTES OF THE BOARD OF SUPERVISORS

On motion of Supervisor Hewitt, seconded by Supervisor Spiegel and duly carried by unanimous vote, IT WAS ORDERED that the above matter is approved as recommended.

Ayes: Jeffries, Spiegel, Washington, Perez, and Hewitt
Nays: None
Absent: None
Date: May 11, 2021
xc: Transp., Recorder

Kecia R. Harper
Clerk of the Board
By: 
Deputy

**SUBMITTAL TO THE BOARD OF SUPERVISORS COUNTY OF RIVERSIDE,
STATE OF CALIFORNIA**

FINANCIAL DATA	Current Fiscal Year:	Next Fiscal Year:	Total Cost:	Ongoing Cost
COST	\$ 0	\$ 0	\$ 0	\$ 0
NET COUNTY COST	\$ 0	\$ 0	\$ 0	\$ 0
SOURCE OF FUNDS: N/A			Budget Adjustment:	N/A
			For Fiscal Year:	20/21

C.E.O. RECOMMENDATION: Approve

BACKGROUND:

Summary

By Minute Order 3.24 of October 27, 2020, the Board of Supervisors entered into a contract with Hardy & Harper, Inc. of Lake Forest, California for the construction of the Lovekin Boulevard Reconstruction Project, Mesa Drive Resurfacing Project, and Hobson Way Resurfacing Project, in the communities of River Valley, Mesa Verde and East Blythe in Eastern Riverside County.

The original authorized amount of the contract was \$2,811,000. The total price of the contract came in at \$2,497,313 which is 12.0% less than the originally authorized amount. The decrease of the total cost was the result of using less quantities than anticipated to complete the work.

The work was completed in conformance with the plans and specifications and the contractor was granted relief of maintenance on February 10, 2021.

Project No.

C1-0493, Lovekin Boulevard Reconstruction

C1-0618, Mesa Drive Resurfacing

D0-0075, Hobson Way Resurfacing

Impact on Residents and Businesses

The project has improved safety and efficiency of vehicular traffic.

Additional Fiscal Information

**SUBMITTAL TO THE BOARD OF SUPERVISORS COUNTY OF RIVERSIDE,
STATE OF CALIFORNIA**

Budget		
Original Contract Amount		\$2,811,000
Total Change Orders Authorized	0.8%	\$23,422
Estimated Pending Change Orders	0.0%	\$0
Authorized Contract Amount		\$2,834,422
* Quantity Adjustments	-12.0%	(\$337,109)
+ CCO FA Adjustments	0.0%	\$0
Total Amended Contract Amount	88.8%	\$2,497,313
Expenditures		
Total Progress Payments		\$2,497,313
Estimated Pending Payments		\$0
Total Expenditures		\$2,497,313
(Over)/Under Contract Amount		\$0

+ Change Orders using the Force Account method of payment issued prior to the work being completed generally do not use the total authorized amount.

* Caltrans Standard Specifications 9-1.06 (Changed Quantity Payment Adjustments). Increases or decreases in the quantity of a contract item of work will be determined by comparing the total pay quantity of such item of work with the Engineer's Estimate. If the total pay quantity of any item of work required under the contract varies from the Engineer's Estimate by 25 percent or less, payment will be made for the quantity of work of said item performed at the contract unit price, unless eligible for adjustment pursuant to Section 9-1.15, "Work-Character Changes."

This project was funded with \$2,072,770 of Gas Tax/SB1 funds and \$424,543 of City of Blythe funds.

Contract History and Price Reasonableness

Two bids were received ranging from \$2,811,000 to \$3,124,993. The basis for the selection of a contractor is the lowest responsive and responsible bid. The lowest responsible bid was submitted by Hardy & Harper, Inc. in the amount of \$2,811,000, which is \$159,540 (5.4%) below the Engineer's Estimate.

ATTACHMENTS:

- Vicinity Map
- Progress Estimate Report
- Notice of Completion

SUBMITTAL TO THE BOARD OF SUPERVISORS COUNTY OF RIVERSIDE,
STATE OF CALIFORNIA



Jason Farin, Principal Management Analyst

5/4/2021

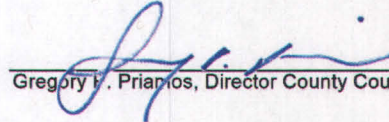

Gregory L. Priamos, Director County Counsel

4/28/2021

COUNTY OF RIVERSIDE
TRANSPORTATION DEPARTMENT

LOVEKIN BOULEVARD
RECONSTRUCTION PROJECT

SEELEY AVENUE TO 4,400 FEET NORTH OF SEELEY AVENUE
COMMUNITY OF RIVER VALLEY

PROJECT No. C1-0493

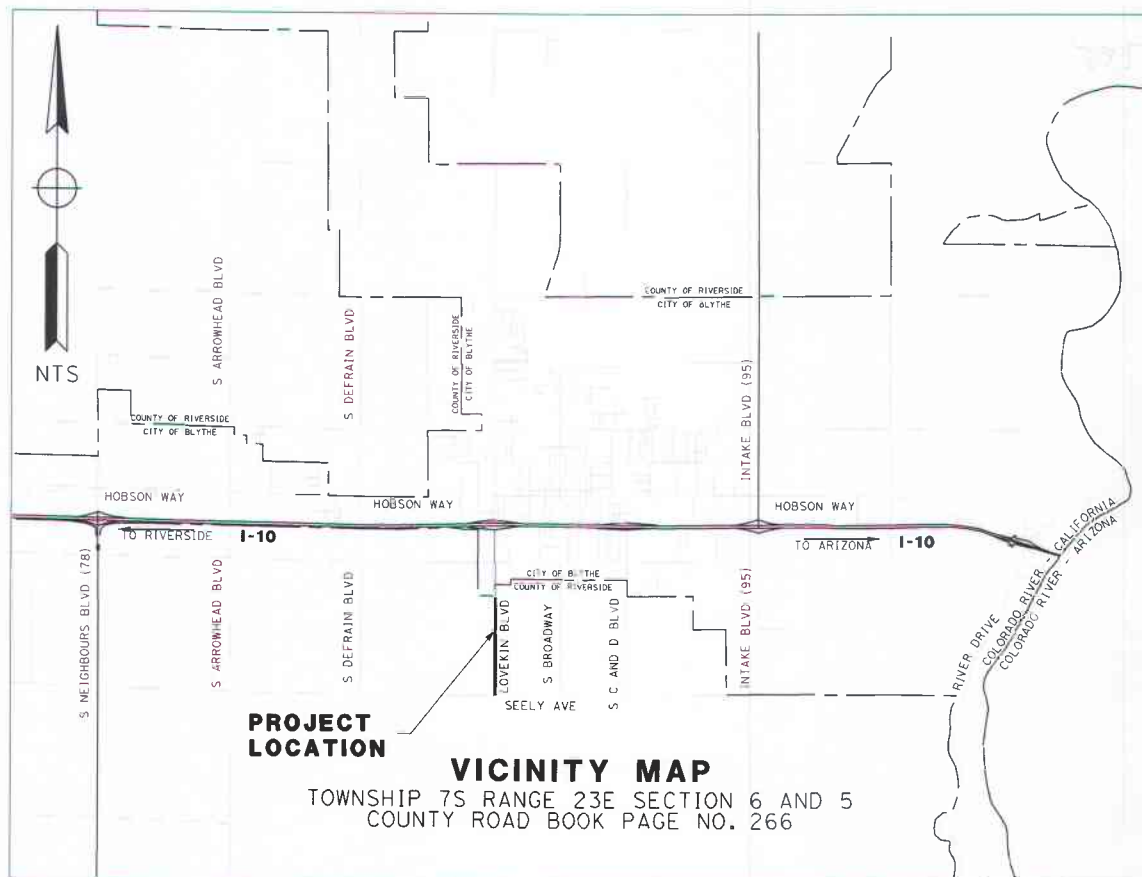
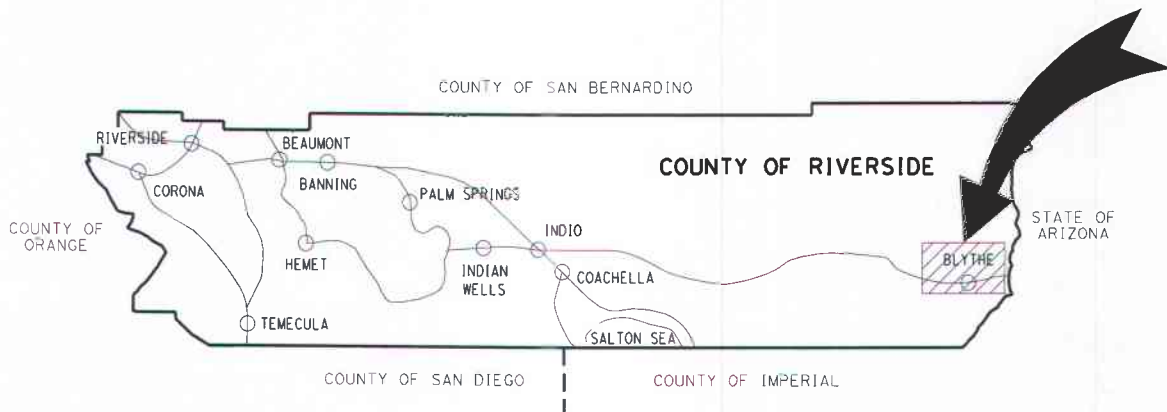

COUNTY OF RIVERSIDE
TRANSPORTATION DEPARTMENT

MESA DRIVE
RESURFACING PROJECT

BELLWOOD DRIVE TO BLACK ROCK ROAD / HOBSON WAY

COMMUNITY OF MESA VERDE

PROJECT No. C1-0618

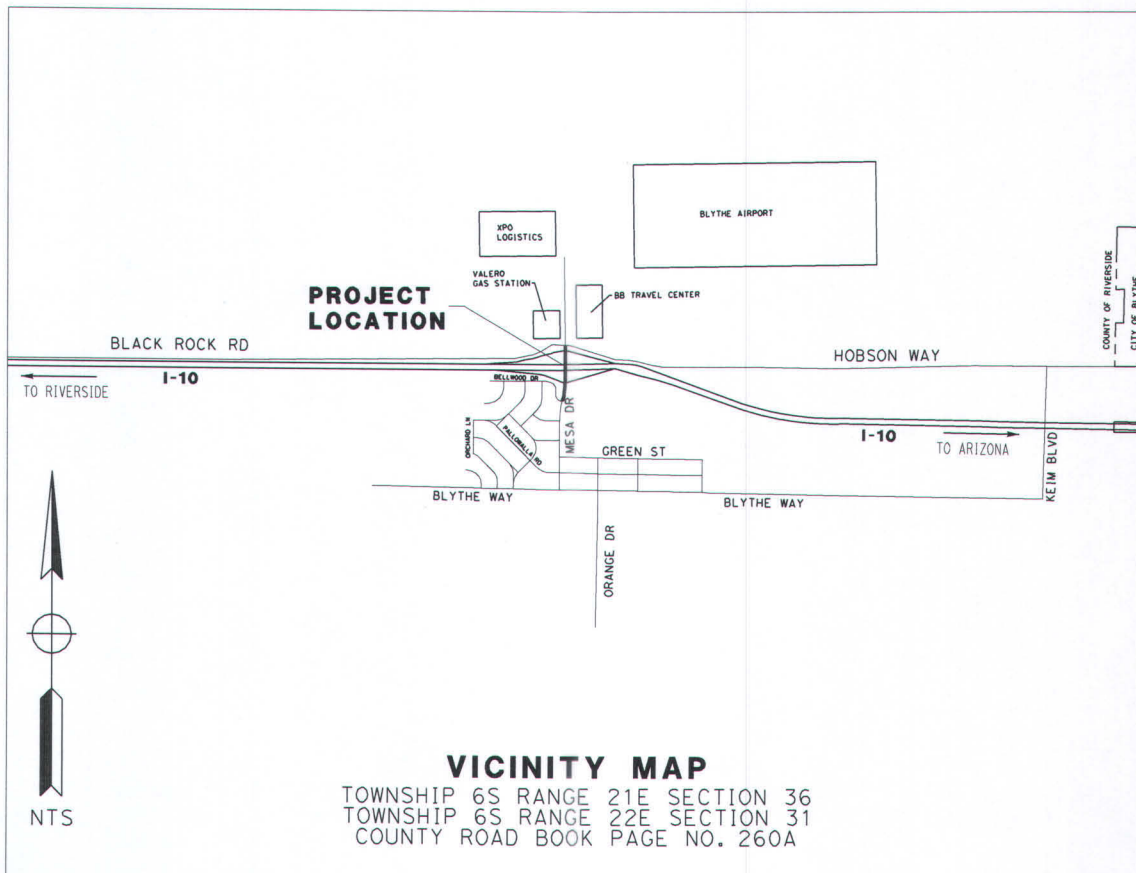
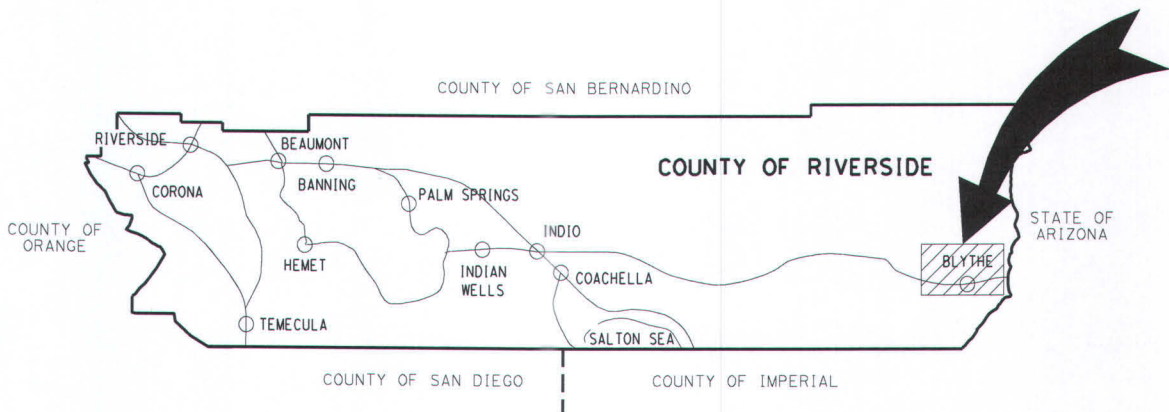

COUNTY OF RIVERSIDE
TRANSPORTATION DEPARTMENT

HOBSON WAY
RESURFACING PROJECT

FLORENCE BLVD (WEST) TO 2,680 FEET EAST OF DE FRAIN BLVD

COMMUNITY OF EAST BLYTHE

PROJECT No. D0-0075

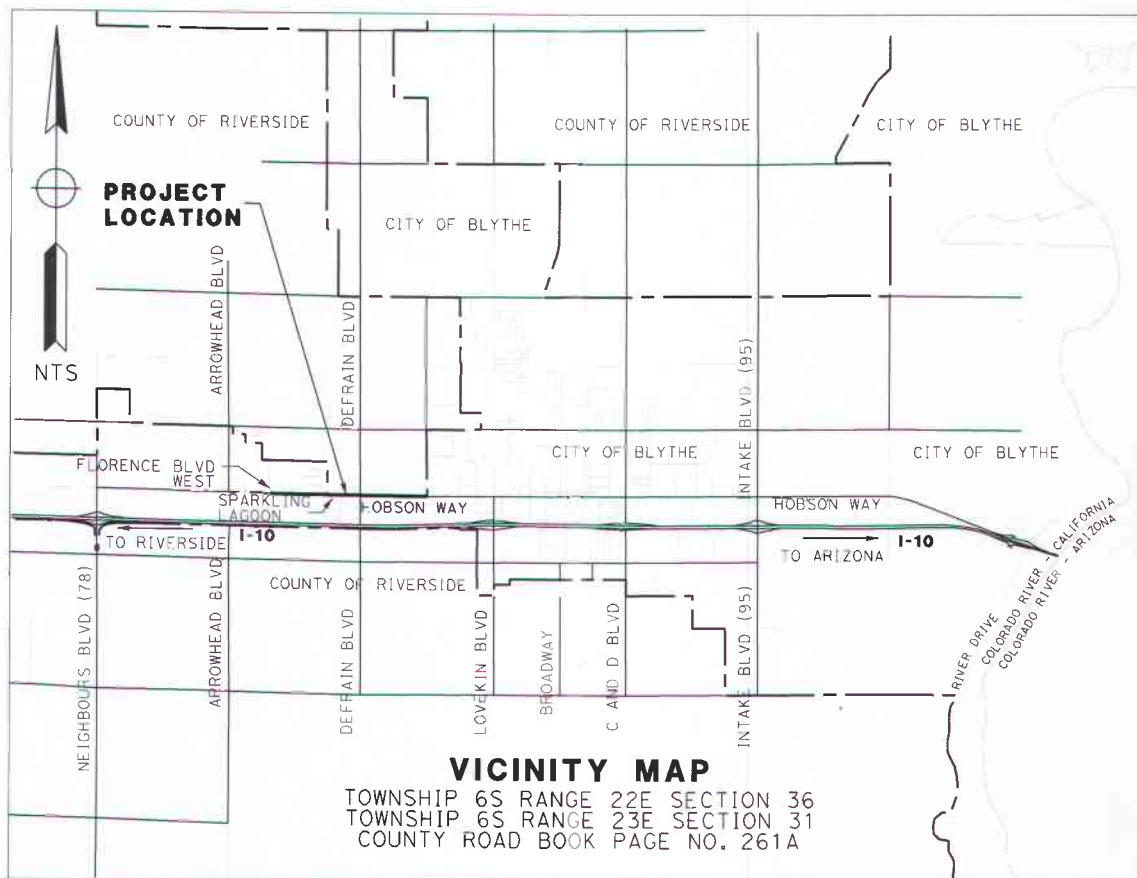
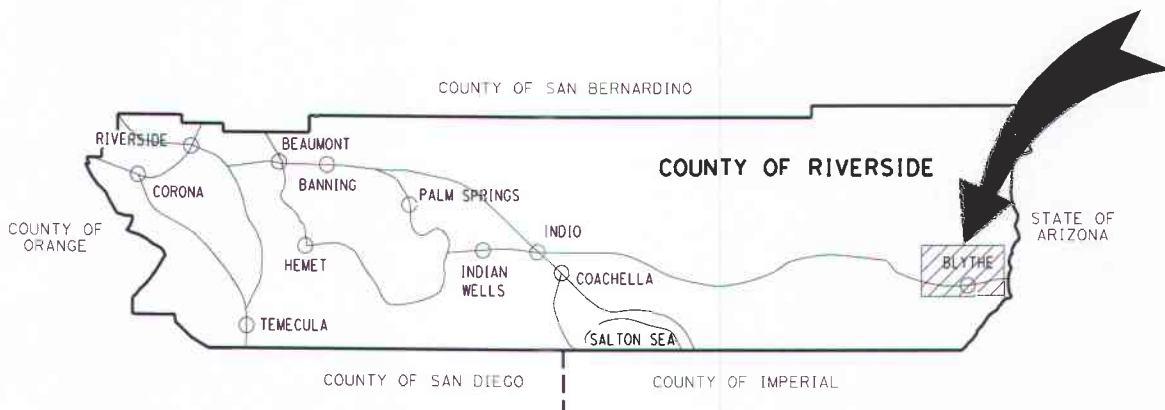



PROJECT: Lovekin Blvd. Reconstruction Project, Mesa Drive Resurfacing Project and Hobson Way Resurfacing Project County Project No.: C1-0493, C1-0618, D0-0075 Contract No. 20-08-004	Contractor: Hardy & Harper, Inc. Address: 32 Rancho Circle City, State, Zip: Lake Forest, CA 92630	Estimate No. 3 Final From: January 26, 2021 To: February 25, 2021
---	--	---

Item No.	Item Description	Units	Quantity	Unit Price	Original Contract Amount	Change Authorized		Total Authorized		This Estimate		Previous Quantity	Total Estimate To Date		% Auth.
						Quantity	Amount	Quantity	Amount	Quantity	Amount		Quantity	Amount	
	BASE BID SCHEDULE "1" - LOVEKIN BLVD. RECONSTRUCTION- C1-0493				1,086,000.00				1,086,000.00		45,017.13			929,842.86	
	BASE BID SCHEDULE "2" - MESA DRIVE RESURFACING - C1-0618				575,000.00				575,000.00		27,374.30			516,161.09	
	BASE BID SCHEDULE "3" - Hobson Way Resurfacing - D0-0075				1,150,000.00				1,150,000.00		66,118.30			1,051,308.89	
PROJECT TOTAL					2,811,000.00				2,811,000.00		138,509.73			2,497,312.84	

Made by: <u>Jim Bonelli</u> Checked by: <u>TN</u> OK Const. Supv. <u>HD</u>	Working Days: 40 Days Added: 6 Subtotal: 46 Days Used: 39 % Time Elapsed: 85%	Start Date: 11-25-20 End Date: 2-10-21 Original Contract: \$2,811,000.00 Amended Contract: \$2,811,000.00	TOTAL VALUE OF WORK TO DATE: \$2,497,312.84 LESS RETENTION: 5% 124,865.65 TOTAL DUE TO DATE: \$2,372,447.19 LESS PREVIOUSLY INVOICED: 2,240,862.95 LESS LABOR NON COMPLIANCE: TOTAL DUE THIS PAYMENT: \$131,584.24
---	--	--	--

This Estimate Approved _____ Date: _____ for: Mark Lancaster, Director of Transportation	Payment Approval	Received by Accounts Payable _____ By: _____
Megan Manlove Quantities on This Estimate Approved _____ Date: _____ Hardy & Harper, Inc.	FUND: <u>20000</u> \$131,584.24 DEPT. ID: <u>31305</u> ACCOUNT: <u>527980</u> ZC1-0493E ZDO-0075E PROJECT: <u>ZC1-0618E</u> ACTIVITY ID: <u>Z3500</u> RESOURCE CNT _____ SIGNATURE: <u>Carole A. Wash</u> DATE: <u>03/23/21</u>	

Digitally signed by Megan Manlove
 DN: cn=Megan Manlove, o=Hardy & Harper, Inc.
 The revocation URL for this signature is
 http://www.hardys.com

PROJECT: Lovekin Blvd. Reconstruction Project, Mesa Drive Resurfacing Project and Holston Way Resurfacing Project
 County Project No.: C1-0493, C1-0618, D0-0075
 Contract No. 20-09-004

Contractor: Hardy & Harper, Inc.
 Address: 32 Rancho Circle
 City, State, Zip: Lake Forest, CA 92630



Estimate No. 3 Final
 From: January 26, 2021
 To: February 25, 2021

Item No	Item Description	Units	Quantity	Unit Price	Original Contract Amount	Change Authorized		Total Authorized		This Estimate		Previous Quantity	Total Estimate To Date		% Auth.
						Quantity	Amount	Quantity	Amount	Quantity	Amount		Quantity	Amount	
BASE BID SCHEDULE "1" - LOVEKIN BLVD. RECONSTRUCTION- C1-0493															
1	DEVELOP WATER SUPPLY	LS	1	10,000.00	10,000.00			1.00	10,000.00	0.150	1,500.00	0.850	1.00	10,000.00	100%
2	TRAFFIC CONTROL SYSTEM	LS	1	39,207.00	39,207.00			1.00	39,207.00	0.7760	30,424.63	0.224	1.00	39,207.00	100%
3	PREPARE STORM WATER POLLUTION PREVENTION PL	LS	1	2,500.00	2,500.00			1.00	2,500.00	0.105	262.50	0.895	1.00	2,500.00	100%
4	CLEARING AND GRUBBING (LS)	LS	1	10,000.00	10,000.00			1.00	10,000.00	0.150	1,500.00	0.850	1.00	10,000.00	100%
5	DUST ABATEMENT	LS	1	5,000.00	5,000.00			1.00	5,000.00	0.150	750.00	0.850	1.00	5,000.00	100%
6	GRINDING ASPHALT CONCRETE IN PLACE	SQYD	23,343	3	70,029.00			23,343.00	70,029.00			29178.75	29,178.75	87,536.25	125%
7	SHOULDER BACKING	LF	8,242	3.5	28,847.00			8,242.00	28,847.00			7239.00	7,239.00	25,336.50	88%
8	HOT MIX ASPHALT (TYPE A)	TON	8,634	92	794,328.00			8,634.00	794,328.00			7323.98	7,323.98	673,806.16	85%
9	MINOR CONCRETE (TYPE D CURB) (CRS 204) *	LF	170	55	9,350.00			170.00	9,350.00						
10	ASPHALT CONCRETE DRIVEWAY	SQFT	4,093	6	24,558.00			4,093.00	24,558.00			3158.00	3,158.00	18,948.00	77%
11	PAVEMENT MARKER (RETROREFLECTIVE)	EA	206	5.25	1,081.50			206.00	1,081.50	238.00	1,249.50		238.00	1,249.50	116%
12	SALVAGE ROADSIDE SIGN	EA	11	30	330.00			11.00	330.00	1.00	30.00	10.00	11.00	330.00	100%
13	ROADSIDE SIGN -ONE POST	EA	10	400	4,000.00			10.00	4,000.00			10.00	10.00	4,000.00	100%
14	THERMOPLASTIC PAVEMENT MARKING	SQFT	441	11	4,851.00			441.00	4,851.00	490.00	5,390.00		490.00	5,390.00	111%
15	PAINT TRAFFIC STRIPE (2-COAT)	LF	6,930	0.45	3,118.50			6,930.00	3,118.50	8690.00	3,910.50		8690.00	3,910.50	125%
16	MISCELLANEOUS WORK (AS DIRECTED)	FA	1	65,000.00	65,000.00			1.00	65,000.00			0.444	0.444	28,860.00	44%
17	ROADWAY EXCAVATION	CY	200	69	13,800.00			200.00	13,800.00			199.55	199.55	13,768.95	100%
BASE BID SCHEDULE "2" - MESA DRIVE RESURFACING - C1-0618															
18	DEVELOP WATER SUPPLY	LS	1	10,000.00	10,000.00			1.00	10,000.00	0.150	1,500.00	0.850	1.00	10,000.00	100%
19	TRAFFIC CONTROL SYSTEM	LS	1	23,355.15	23,355.15			1.00	23,355.15	0.64	14,947.30	0.36	1.00	23,355.15	100%
20	PREPARE STORM WATER POLLUTION PREVENTION PL	LS	1	2,500.00	2,500.00			1.00	2,500.00	0.105	262.50	0.895	1.00	2,500.00	100%

PROJECT: Lovekin Blvd. Reconstruction Project, Mesa Drive Resurfacing Project and Hobson Way Resurfacing Project
 County Project No.: C1-0493, C1-0618, D0-0075
 Contract No. 20-08-004

Contractor: Hardy & Harper, Inc.
 Address: 32 Rancho Circle
 City, State, Zip: Lake Forest, CA 92630



Estimate No. 3 Final
 From: January 26, 2021
 To: February 25, 2021

Item No.	Item Description	Units	Quantity	Unit Price	Original Contract Amount	Change Authorized		Total Authorized		This Estimate		Previous Quantity	Total Estimate To Date		% Auth.
						Quantity	Amount	Quantity	Amount	Quantity	Amount		Quantity	Amount	
21	CLEARING AND GRUBBING (LS)	LS	1	10,000.00	10,000.00			1.00	10,000.00	0.150	1,500.00	0.850	1.00	10,000.00	100%
22	DUST ABATEMENT	LS	1	5,000.00	5,000.00			1.00	5,000.00	0.150	750.00	0.850	1.00	5,000.00	100%
23	ROADWAY EXCAVATION	CY	1,453	69	100,257.00			1,453.00	100,257.00			1,339.36	1,339.36	92,415.84	92%
24	ASPHALT CONCRETE OVERSIDE DRAIN (CRS 306)	EA	4	900	3,600.00			4.00	3,600.00			4.00	4.00	3,600.00	100%
25	PLACE HOT MIX ASPHALT DIKE (TYPE E)	LF	1,070	8	8,560.00			1,070.00	8,560.00			1,057.00	1,057.00	8,456.00	99%
26	PLACE HOT MIX ASPHALT (MISCELLANEOUS AREA)	SQYD	8	100	800.00			8.00	800.00			10.00	10.00	1,000.00	125%
27	MINOR CONCRETE (CURB RAMP) (CRS 403 -CASE A)	EA	1	6,000.00	6,000.00			1.00	6,000.00			1.00	1.00	6,000.00	100%
28	REMOVE GUARDRAIL	LF	105	45	4,725.00			105.00	4,725.00			105.00	105.00	4,725.00	100%
29	HOT MIX ASPHALT (TYPE A)	TON	3,223	110	354,530.00			3,223.00	354,530.00			3,011.36	3,011.36	331,249.60	93%
30	MINOR CONCRETE (TYPE D" CURB) (CRS 204) "	LF	67	55	3,685.00			67.00	3,685.00			67.00	67.00	3,685.00	100%
31	PAVEMENT MARKER (RETROREFLECTIVE)	EA	173	5.25	908.25			173.00	908.25	172.00	903.00		172.00	903.00	99%
32	SALVAGE ROADSIDE SIGN	EA	12	30	360.00			12.00	360.00			12.00	12.00	360.00	100%
33	ROADSIDE SIGN -ONE POST	EA	11	400	4,400.00			11.00	4,400.00	1.00	400.00	12.00	13.00	5,200.00	118%
34	THERMOPLASTIC PAVEMENT MARKING	SQFT	336	11	3,696.00			336.00	3,696.00	357.00	3,927.00		357.00	3,927.00	106%
35	PAINT TRAFFIC STRIPE (2-COAT)	LF	4,608	0.45	2,073.60			4,608.00	2,073.60	4,410.00	1,984.50		4,410.00	1,984.50	96%
36	ROADSIDE SIGN -TWO POST	EA	1	550	550.00			1.00	550.00						
37	MISCELLANEOUS WORK (AS DIRECTED)	FA	1	30,000.00	30,000.00			1.00	30,000.00	0.04	1,200.00	0.02	0.06	1,800.00	6%
BASE BID SCHEDULE "3" - Hobson Way Resurfacing - D0-0075															
38	DEVELOP WATER SUPPLY	LS	1	10,000.00	10,000.00			1.00	10,000.00	0.150	1,500.00	0.850	1.00	10,000.00	100%
39	TRAFFIC CONTROL SYSTEM	LS	1	31,876.95	31,876.95			1.00	31,876.95	0.732	23,333.93	0.268	1.00	31,876.95	100%
40	PREPARE STORM WATER POLLUTION PREVENTION PL	LS	1	2,500.00	2,500.00			1.00	2,500.00	0.105	262.50	0.895	1.00	2,500.00	100%
41	CLEARING AND GRUBBING (LS)	LS	1	10,000.00	10,000.00			1.00	10,000.00	0.150	1,500.00	0.85	1.00	10,000.00	100%
42	DUST ABATEMENT	LS	1	5,000.00	5,000.00			1.00	5,000.00	0.150	750.00	0.85	1.00	5,000.00	100%

PROJECT: Lovelkin Blvd. Reconstruction Project, Mesa Drive Resurfacing Project and Hobson Way Resurfacing Project
 County Project No.: C1-0493, C1-0618, D0-0075
 Contract No. 20-08-004

Contractor: Hardy & Harper, Inc.
 Address: 32 Rancho Circle
 City, State, Zip: Lake Forest, CA 92630



Estimate No. **3 Final**
 From: **January 26, 2021**
 To: **February 25, 2021**

Item No.	Item Description	Units	Quantity	Unit Price	Original Contract Amount	Change Authorized		Total Authorized		This Estimate		Previous Quantity	Total Estimate To Date		% Auth.
						Quantity	Amount	Quantity	Amount	Quantity	Amount		Quantity	Amount	
43	GRINDING ASPHALT CONCRETE IN PLACE	SQYD	16,470	3	49,410.00			16,470.00	49,410.00			20,587.00	20,587.00	61,761.00	125%
44	SHOULDER BACKING	LF	5,720	3.5	20,020.00			5,720.00	20,020.00			5,910.00	5,910.00	20,685.00	103%
45	ASPHALT CONCRETE OVERSIDE DRAIN (CRS 306)	EA	4	900	3,600.00			4.00	3,600.00			4.00	4.00	3,600.00	100%
46	PLACE ASPHALT CONCRETE DIKE (CRS 212) (6) "	LF	1,078	8	8,624.00			1,078.00	8,624.00			1,065.00	1,065.00	8,520.00	99%
47	HOT MIX ASPHALT (TYPE A)	TON	4,843	92	445,556.00			4,843.00	445,556.00			4,151.88	4,151.88	381,972.96	86%
48	ASPHALT CONCRETE DRIVEWAY	SQFT	2,806	6	16,836.00			2,806.00	16,836.00			2,628.00	2,628.00	15,768.00	94%
49	PAVEMENT MARKER (RETROREFLECTIVE)	EA	268	5.25	1,407.00			268.00	1,407.00	298.00	1,564.50	298.00	1,564.50	111%	
50	SALVAGE ROADSIDE SIGN	EA	10	30	300.00			10.00	300.00	4.00	120.00	6.00	10.00	300.00	100%
51	ROADSIDE SIGN -ONE POST	EA	10	400	4,000.00			10.00	4,000.00	5.00	2,000.00	6.00	11.00	4,400.00	110%
52	THERMOPLASTIC PAVEMENT MARKING	SQFT	53	11	583.00			53.00	583.00	62.00	682.00	62.00	682.00	117%	
53	PAINT TRAFFIC STRIPE (2-COAT)	LF	11,749	0.45	5,287.05			11,749.00	5,287.05	11,248.00	5,061.60	11,248.00	5,061.60	96%	
54	MISCELLANEOUS WORK (AS DIRECTED)	FA	1	50,000.00	50,000.00			1.00	50,000.00			1.10	1.10	55,000.00	110%
ALTERNATIVE BID SCHEDULE "1" - City of Blythe, Portion of Hobson Way Resurfacing - D0-0075															
55	GRINDING ASPHALT CONCRETE IN PLACE	SQYD	12,464	3	37,392.00			12,464.00	37,392.00			15,580.00	15,580.00	46,740.00	125%
56	SHOULDER BACKING	LF	4,722	3.5	16,527.00			4,722.00	16,527.00			4,930.00	4,930.00	17,255.00	104%
57	ADJUST MANHOLE	EA	5	1,211.96	6,059.80			5.00	6,059.80			5.00	5.00	6,059.80	100%
58	MINOR CONCRETE (DRIVEWAY APPROACH) (CRS 207)	SQFT	176	22	3,872.00			176.00	3,872.00			168.00	168.00	3,696.00	95%
59	MINOR CONCRETE (CURB RAMP) (CRS 403 -CASE B)	EA	2	6,000.00	12,000.00			2.00	12,000.00			2.00	2.00	12,000.00	100%
60	MINOR CONCRETE (CROSS-GUTTER AND SPANDREL)	SQFT	996	27	26,892.00			996.00	26,892.00			1,172.95	1,172.95	31,669.65	118%
61	HOT MIX ASPHALT (TYPE A)	TON	3,806	92	350,152.00			3,806.00	350,152.00	224.01	20,608.92	2,802.23	3,026.24	278,414.08	80%
62	ASPHALT CONCRETE DRIVEWAY	SQFT	857	6	5,142.00			857.00	5,142.00			107.125	1,071.25	6,427.50	125%
63	PAVEMENT MARKER (RETROREFLECTIVE)	EA	210	5.25	1,102.50			210.00	1,102.50						
64	SALVAGE ROADSIDE SIGN	EA	9	30	270.00			9.00	270.00			9.00	9.00	270.00	100%

PROJECT: Lovekin Blvd. Reconstruction Project, Mesa Drive Resurfacing Project and Hobson Way Resurfacing Project					Contractor: Hardy & Harper, Inc.							Estimate No. 3 Final			
County Project No.: C1-0493, C1-0618, D0-0075					Address: 32 Rancho Circle							From: January 26, 2021	To: February 25, 2021		
Contract No. 20-08-004					City, State, Zip: Lake Forest, CA 92830										
Item No.	Item Description	Units	Quantity	Unit Price	Original Contract Amount	Change Authorized Quantity	Change Authorized Amount	Total Authorized Quantity	Total Authorized Amount	This Estimate Quantity	This Estimate Amount	Previous Quantity	Total Estimate To Date Quantity	Total Estimate To Date Amount	% Auth.
65	ROADSIDE SIGN -ONE POST	EA	8	400	3,200.00			8.00	3,200.00			8.00	8.00	3,200.00	100%
66	THERMOPLASTIC PAVEMENT MARKING	SQFT	322	11	3,542.00			322.00	3,542.00	391.00	4,301.00		391.00	4,301.00	121%
67	PAINT TRAFFIC STRIPE (2-COAT)	LF	8,886	0.45	3,998.70			8,886.00	3,998.70	9,853.00	4,433.85		9,853.00	4,433.85	111%
68	ROADSIDE SIGN -TWO POST	EA	1	550	550.00			1.00	550.00			1.00	1.00	550.00	100%
69	ADJUST CONCRETE ENCASED WATER VALVES	EA	13	1,100.00	14,300.00			13.00	14,300.00			16.00	16.00	17,600.00	123%

PLEASE COMPLETE THIS INFORMATION
RECORDING REQUESTED BY.

KECIA R. HARPER, CLERK OF THE BOARD
RIVERSIDE CO. CLERK OF THE BOARD
4080 LEMON STREET, 1ST FLOOR CAC
P O BOX 1147 - RIVERSIDE, CA 92502

MAIL STOP # 1010

AND WHEN RECORDED MAIL TO:

RETURN TO: STOP #1010
RIVERSIDE COUNTY CLERK OF THE BOARD
P. O. BOX 1147 - RIVERSIDE, CA 92502

2021-0310004

05/20/2021 08:30 AM Fee: \$ 0.00

Page 1 of 1

Recorded in Official Records
County of Riverside
Peter Aldana
Assessor-County Clerk-Recorder



THIS SPACE FOR RECORDERS USE ONLY

293

NOTICE OF COMPLETION

To be recorded with County Recorder
within 10 days after completion.
No recording fee.

Notice is hereby given by the undersigned owner, a public entity of the State of California, that a public work of improvement has been completed, as follows:

Project title or description of work: Lovekin Boulevard Reconstruction Project, Mesa Drive and Hobson Way Resurfacing Project, Communities of River Valley, Mesa Verde and East Blythe, Project Nos. C1-0493, C1-0618 and D0-0075

Date of Completion: Date Hereof **MAY 11 2021**

Nature of owner: County of Riverside, public entity

Interest or estate of owner: Public Road Right-of-Way

Address of owner: Clerk of the Board of Supervisors, County Administrative Center
4080 Lemon Street, 8th Floor, Riverside, CA 92501

Name and Address of contractor: Hardy & Harper, Inc., 32 Rancho Circle, Lake Forest, CA 92630

Street or legal description of site: Lovekin Boulevard from Seeley Avenue to 4,400 Feet North of Seeley Avenue, Mesa Drive from Bellwood Drive to Black Road/Hobson Way, Hobson Way from Florence Boulevard (West) to 2,680 Feet East of De Frain Boulevard

Dated: **MAY 11 2021**

Owner: County of Riverside
(Name of Public Entity)

By: Karen S. Spiegel
Chair, Board of Supervisors
KAREN SPIEGEL

STATE OF CALIFORNIA)
COUNTY OF RIVERSIDE)

I am the Chair of the governing board of the County of Riverside, the public entity which executed the foregoing notice and on whose behalf I make this verification; I have read this notice, know its contents, and the same is true. I certify under penalty of perjury that the foregoing is true and correct.

Executed at Riverside, California on **MAY 11 2021** (Date)

Karen S. Spiegel
KAREN SPIEGEL

Chair of the Board of Supervisors

Attest: Kecia R. Harper, Clerk

By: [Signature]
Deputy

FORM APPROVED COUNTY COUNSEL
BY: DANIELLE D. MALAND