

**SUBMITTAL TO THE BOARD OF SUPERVISORS
COUNTY OF RIVERSIDE, STATE OF CALIFORNIA**



**ITEM: 3.24
(ID # 15168)**

MEETING DATE:
Tuesday, May 18, 2021

FROM: TLMA-TRANSPORTATION:

SUBJECT: TRANSPORTATION AND LAND MANAGEMENT AGENCY/TRANSPORTATION:
Emergency Road and Storm Drain Repair Work, Hostettler Road, Community of Alberhill;
California Environmental Quality Act (CEQA) Exempt. District 1. [\$500,000 Total Cost - Gas Tax
100%]

RECOMMENDED MOTION: That the Board of Supervisors:

1. Find that the Emergency Road and Storm Drain Repair Work, Hostettler Road, Community of Alberhill is exempt from the California Environmental Quality Act (CEQA) pursuant to State CEQA Guidelines Section 15269 (b) and (c) (Emergency Projects) and 15301 (c) (Existing Facilities);
2. Direct the Clerk of the Board of Supervisors to file the Notice of Exemption with the County Clerk for posting within five (5) working days;
3. Receive and file an emergency contract, with Riverside Construction Company, Inc. that the Transportation Department has entered into on behalf of the County of Riverside in the amount of \$500,000; and
4. Approve the proposed project budget as shown on Attachment "A".

ACTION: Policy

Mark Lancaster, Director of Transportation 5/5/2021

MINUTES OF THE BOARD OF SUPERVISORS

On motion of Supervisor Spiegel, seconded by Supervisor Perez and duly carried by unanimous vote, IT WAS ORDERED that the above matter is approved as recommended and that the above matter is received and filed as recommended.

Ayes: Jeffries, Spiegel, Washington, Perez, and Hewitt
Nays: None
Absent: None
Date: May 18, 2021
xc: Transp., Recorder

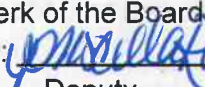
Kecia R. Harper
Clerk of the Board
By: 
Deputy

**SUBMITTAL TO THE BOARD OF SUPERVISORS COUNTY OF RIVERSIDE,
STATE OF CALIFORNIA**

FINANCIAL DATA	Current Fiscal Year:	Next Fiscal Year:	Total Cost:	Ongoing Cost
COST	\$ 500,000	\$ 0	\$ 500,000	\$ 0
NET COUNTY COST	\$ 0	\$ 0	\$ 0	\$ 0
SOURCE OF FUNDS: Gas Tax (100%) There are no General Funds used in this project.			Budget Adjustment: No	
			For Fiscal Year:	20/21

C.E.O. RECOMMENDATION: Approve

BACKGROUND:

Summary

The Director of Transportation entered into an emergency contract on April 20, 2021 with Riverside Construction Company, Inc. of Riverside, California, for the Emergency Road and Storm Drain Repair Work, Hostettler Road, Community of Alberhill.

In March 2021, a sinkhole and pavement failure due to water seeping out the of pavement was reported on Hostettler Road.

The Transportation Department and Elsinore Valley Municipal Water District performed an inspection of the facilities in the area to determine the cause of the seepage including a water analysis and other testing. Despite all the efforts conducted, the source of the water seepage was not determined. The Transportation Department determined that immediate evaluation and repair of the roadway is necessary to safeguard the public.

Emergency repair of the roadway involves several tasks of work, including but not limited to: exploratory excavation, roadway excavation, asphalt removal and repair, water pollution control, repair or replace of existing corrugated metal pipes, restoration of roadway pavement, traffic control, intermittent road closure and additional associated work as directed by the Engineer.

The contract was executed in accordance with authority that the Board has delegated to the Director of Transportation by Resolution No. 2019-035 (January 29, 2019; agenda item 3.24) and has been approved as to legal form by County Counsel.

The Specifications and Contract Documents for this repair work have been approved as to legal form by County Counsel.

The contractor is qualified to perform the repair work, has executed the Contract, and has provided bonds and insurance documents which meet the requirements of the Contract.

Project No.: ZM12196

**SUBMITTAL TO THE BOARD OF SUPERVISORS COUNTY OF RIVERSIDE,
STATE OF CALIFORNIA**

Environmental Findings

Emergency work is necessary in order to restore safe access of Hostettler Road. CEQA Guidelines Section 15269, Emergency Projects, exempts (b) emergency activities to a public facility necessary to maintain service essential to the public health, safety or welfare, and (c) specific actions necessary to prevent or mitigate an emergency. The emergency work qualifies to be statutorily exempt from CEQA under Section 15269 (b) and (c) because the activities consisted of necessary emergency repair of an existing roadway to maintain service essential to the public health and safety, and to prevent or mitigate an emergency.

In addition, CEQA Guidelines 15301 (c), Existing Facilities Class 1, allows for the repair and maintenance of existing public facilities that involve negligible or no expansion of existing or former use. The completed emergency work qualifies to be exempt from CEQA under Section 15301 (c) because the activities consisted of repair and maintenance of an existing facility that did not create additional automobile lanes and involved negligible or no expansion of existing or former use of the existing roadway and associated facilities.

Impact on Residents and Businesses

The emergency repair work started on April 26, 2021 and is anticipated to be completed in late June 2021. Residents and businesses will be notified and roadway signage noticing the construction will be in place. Work on Hostettler Road site will be completed with extended daytime hours and access to residents and businesses will be provided.

SUPPLEMENTAL:

Additional Fiscal Information

The estimated amount of this contract, prior to commencement of work, is \$500,000. However, this is based on a preliminary estimate of the amount of force account (time and materials) work needed to repair the road. This amount may vary as the repair work progresses and if subsequent storms cause additional road damage.

This work will be performed in accordance with the Force Account provisions of the Standard Specifications. The work will be funded with Gas Tax and there are no General Funds used for this project.

Contract History and Price Reasonableness

N/A

ATTACHMENTS:

Vicinity Map

Attachment "A"

Contract, Bonds and Insurance

**SUBMITTAL TO THE BOARD OF SUPERVISORS COUNTY OF RIVERSIDE,
STATE OF CALIFORNIA**

Specifications and Contract Documents
Notice of Exemption and Journal Voucher



Jason Farin, Principal Management Analyst

5/12/2021



Gregory L. Priamos, Director County Counsel

5/7/2021

COUNTY OF RIVERSIDE
TRANSPORTATION DEPARTMENT

EMERGENCY ROAD AND STORM DRAIN
REPAIR WORK

HOSTETTLER ROAD

COMMUNITY OF ALBERHILL

PROJECT No. Z12196

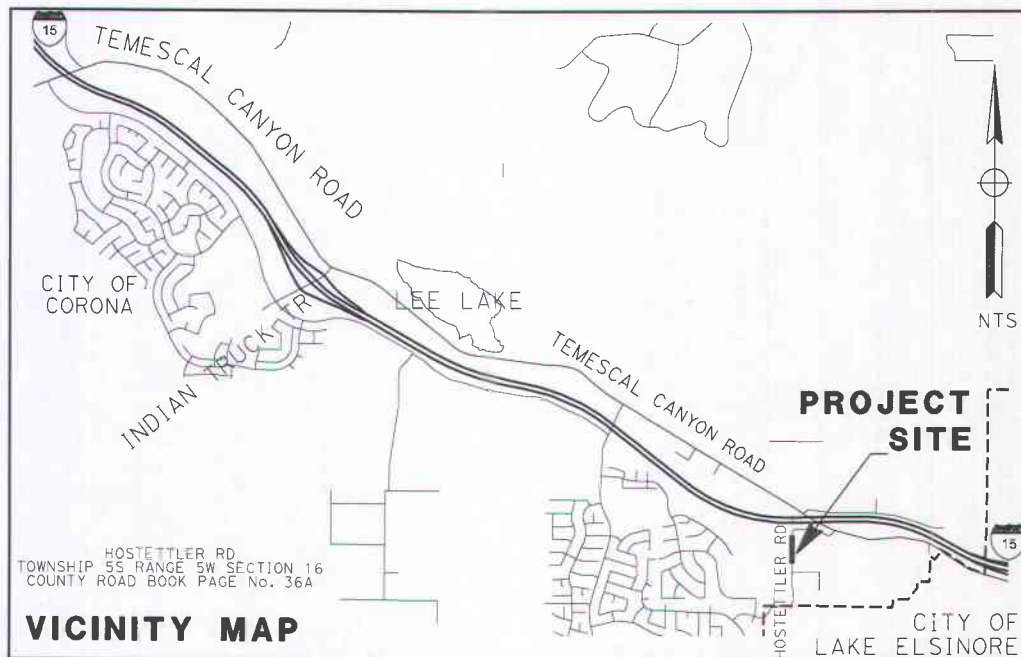
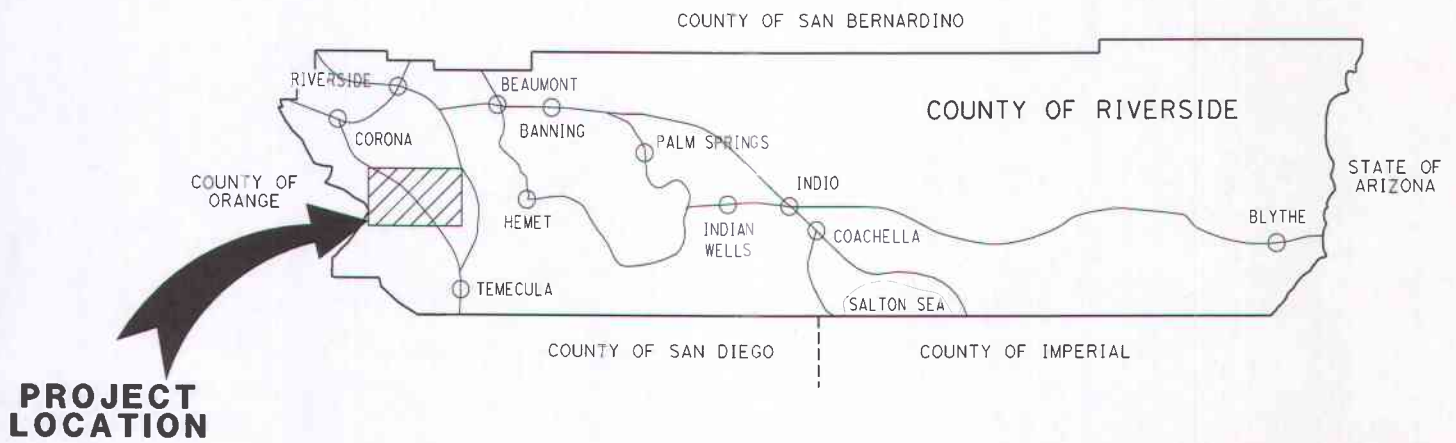

Contract

THIS CONTRACT is entered into at Riverside, California as of the date set forth below is between County of Riverside hereafter called "County" and Riverside Construction Company, Inc., hereafter called "Contractor".

WITNESSETH

Recitals:

1. Contractor has submitted to County his Contractor's Proposal for the construction of County Project, Emergency Road and Storm Drain Repair Work, Hostettler Road, Community of Alberhill, Project No. ZM12196, in strict accordance with the Contract Documents identified below and County has accepted said Proposal.
2. Contractor states that he has reexamined his Contractor's Proposal and found it to be correct, has ascertained that his subcontractors are properly licensed and possess the requisite skill and forces, has reexamined the site and Contract Documents and is of the opinion that he can presently do the work in accordance with the Contract Documents for the money set forth in his Proposal to be paid as provided in the Contract Documents.

Agreement:

It is agreed by the parties as follows:

1. Contract Documents

The entire Contract consists of the following: (a) The Construction Contract, (b) The Bid, (c) The Payment Bond, (d) The Performance Bond, (e) The General Conditions, (f) The Special Provisions, (g) The Standard Specifications of the State of California Department of Transportation edition of 2018 as modified in other portions of the Contract Documents and as amended by the State of California Department of Transportation, (h) The Standard Plans of the Department of Transportation identified on the plans or in the Special Provisions, (i) The Plans, (j) The Determination of Prevailing Wage Rates for Public Works, (k) Any Change Orders issued, and (l) Any additional or supplemental specifications, notice, instructions and drawings issued in accordance with the provisions of the Contract Documents. All of said Documents presently in existence are by this reference incorporated herein with like effect as if here set forth in full and upon the proper issuance of other documents they shall likewise be deemed incorporated. The Bid Bond is exonerated upon execution of this Contract and the Payment Bond and Performance Bond.

Performance Bond

Recitals:

1. **Riverside Construction Company, Inc.** (Contractor) has entered into a Contract with COUNTY OF RIVERSIDE (County) for construction of public work known as **Emergency Road and Storm Drain Repair Work, Hostettler Road, Community of Alberhill, Project No. ZM12196.**
2. Fidelity and Deposit Company of Maryland, an Illinois corporation (Surety), is the Surety under this Bond.

Agreement:

We, Contractor as Principal and Surety as Surety, jointly and severally agree, state, and are bound unto County, as obligee, as follows:

1. The amount of the obligation of this Bond is 100% of the estimated contract price for the Project of **\$500,000.00 (Five hundred thousand dollars and zero cents)** and inures to the benefit of County.
2. This Bond is exonerated by Contractor doing all things to be kept and performed by it in strict conformance with the Contract Documents for this project, otherwise it remains in full force and effect for the recovery of loss, damage and expense of County resulting from failure of Contractor to so act. All of said Contract Documents are incorporated herein.
3. This obligation is binding on our successors and assigns.
4. For value received, Surety stipulates and agrees that no change, time extension, prepayment to Contractor, alteration or addition to the terms and requirements of the Contract Documents or the work to be performed thereunder shall affect its obligations hereunder and waives notice as to such matters, except the total contract price cannot be increased by more than 10% without approval of Surety.

THIS BOND is executed as of May 7th, 2021

By Riverside Construction Company Inc

By Fidelity and Deposit Company of Maryland

By [Signature]

Type Name Roxanne Camping [Signature]

Title SECRETARY / TREASURER

Its Attorney in Fact
"Surety"



(Corporate Seal)

NOTE: This Bond must be executed by both parties with corporate seal affixed. All signatures must be acknowledged. (Attach acknowledgements).

V.060719

C4

Please see attached loose leaf for Notary SW

ALL - PURPOSE CERTIFICATE OF ACKNOWLEDGMENT

A notary public or other officer completing this certificate verifies only the identity of the individual who signed the document to which this certificate is attached, and not the truthfulness, accuracy, or validity of that document.

State of California }

County of Riverside }

On May 07, 2021 before me, S.M. Willcut Notary Public,
(Here insert name and title of the officer)

personally appeared Roxanne Camping,
who proved to me on the basis of satisfactory evidence to be the person(s) whose name(s) is/are subscribed to the within instrument and acknowledged to me that he/she/they executed the same in his/her/their authorized capacity(ies), and that by his/her/their signature(s) on the instrument the person(s), or the entity upon behalf of which the person(s) acted, executed the instrument.

I certify under PENALTY OF PERJURY under the laws of the State of California that the foregoing paragraph is true and correct.

WITNESS my hand and official seal.

S.M. Willcut
Notary Public Signature



(Notary Public Seal)

ADDITIONAL OPTIONAL INFORMATION

DESCRIPTION OF THE ATTACHED DOCUMENT
Performance Bond
(Title or description of attached document)

(Title or description of attached document continued)

Number of Pages 1 Document Date 05-07-2021

CAPACITY CLAIMED BY THE SIGNER

Individual (s)
 Corporate Officer

(Title)

Partner(s)
 Attorney-in-Fact
 Trustee(s)
 Other _____

INSTRUCTIONS FOR COMPLETING THIS FORM

This form complies with current California statutes regarding notary wording and, if needed, should be completed and attached to the document. Acknowledgments from other states may be completed for documents being sent to that state so long as the wording does not require the California notary to violate California notary law.

- State and County information must be the State and County where the document signer(s) personally appeared before the notary public for acknowledgment.
- Date of notarization must be the date that the signer(s) personally appeared which must also be the same date the acknowledgment is completed.
- The notary public must print his or her name as it appears within his or her commission followed by a comma and then your title (notary public).
- Print the name(s) of document signer(s) who personally appear at the time of notarization.
- Indicate the correct singular or plural forms by crossing off incorrect forms (i.e. he/she/they is/are) or circling the correct forms. Failure to correctly indicate this information may lead to rejection of document recording.
- The notary seal impression must be clear and photographically reproducible. Impression must not cover text or lines. If seal impression smudges, re-seal if a sufficient area permits, otherwise complete a different acknowledgment form.
- Signature of the notary public must match the signature on file with the office of the county clerk.
 - ❖ Additional information is not required but could help to ensure this acknowledgment is not misused or attached to a different document.
 - ❖ Indicate title or type of attached document, number of pages and date.
 - ❖ Indicate the capacity claimed by the signer. If the claimed capacity is a corporate officer, indicate the title (i.e. CEO, CFO, Secretary).
- Securely attach this document to the signed document with a staple.

EXTRACT FROM BY-LAWS OF THE COMPANIES

"Article V, Section 8, Attorneys-in-Fact. The Chief Executive Officer, the President, or any Executive Vice President or Vice President may, by written instrument under the attested corporate seal, appoint attorneys-in-fact with authority to execute bonds, policies, recognizances, stipulations, undertakings, or other like instruments on behalf of the Company, and may authorize any officer or any such attorney-in-fact to affix the corporate seal thereto; and may with or without cause modify or revoke any such appointment or authority at any time."

CERTIFICATE

I, the undersigned, Secretary of the ZURICH AMERICAN INSURANCE COMPANY, the COLONIAL AMERICAN CASUALTY AND SURETY COMPANY, and the FIDELITY AND DEPOSIT COMPANY OF MARYLAND, do hereby certify that the foregoing Power of Attorney is still in full force and effect on the date of this certificate; and I do further certify that Article V, Section 8, of the By-Laws of the Companies is still in force.

This Power of Attorney and Certificate may be signed by facsimile under and by authority of the following resolution of the Board of Directors of the ZURICH AMERICAN INSURANCE COMPANY at a meeting duly called and held on the 15th day of December 1998.

RESOLVED: "That the signature of the President or a Vice President and the attesting signature of a Secretary or an Assistant Secretary and the Seal of the Company may be affixed by facsimile on any Power of Attorney...Any such Power or any certificate thereof bearing such facsimile signature and seal shall be valid and binding on the Company."

This Power of Attorney and Certificate may be signed by facsimile under and by authority of the following resolution of the Board of Directors of the COLONIAL AMERICAN CASUALTY AND SURETY COMPANY at a meeting duly called and held on the 5th day of May, 1994, and the following resolution of the Board of Directors of the FIDELITY AND DEPOSIT COMPANY OF MARYLAND at a meeting duly called and held on the 10th day of May, 1990.

RESOLVED: "That the facsimile or mechanically reproduced seal of the company and facsimile or mechanically reproduced signature of any Vice-President, Secretary, or Assistant Secretary of the Company, whether made heretofore or hereafter, wherever appearing upon a certified copy of any power of attorney issued by the Company, shall be valid and binding upon the Company with the same force and effect as though manually affixed.

IN TESTIMONY WHEREOF, I have hereunto subscribed my name and affixed the corporate seals of the said Companies,
this 7th day of May, 2021.

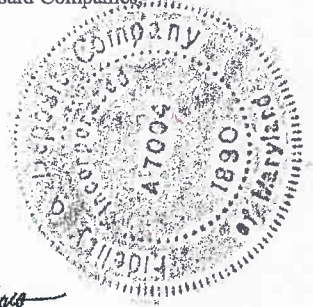

Brian M. Hodges

By: Brian M. Hodges
Vice President

TO REPORT A CLAIM WITH REGARD TO A SURETY BOND, PLEASE SUBMIT A COMPLETE DESCRIPTION OF THE CLAIM INCLUDING THE PRINCIPAL ON THE BOND, THE BOND NUMBER, AND YOUR CONTACT INFORMATION TO:

Zurich Surety Claims
1299 Zurich Way
Schaumburg, IL 60196-1056
www.reportsfclaims@zurichna.com
800-626-4577

**ZURICH AMERICAN INSURANCE COMPANY
COLONIAL AMERICAN CASUALTY AND SURETY COMPANY
FIDELITY AND DEPOSIT COMPANY OF MARYLAND
POWER OF ATTORNEY**

KNOW ALL MEN BY THESE PRESENTS: That the ZURICH AMERICAN INSURANCE COMPANY, a corporation of the State of New York, the COLONIAL AMERICAN CASUALTY AND SURETY COMPANY, a corporation of the State of Illinois, and the FIDELITY AND DEPOSIT COMPANY OF MARYLAND a corporation of the State of Illinois (herein collectively called the "Companies"), by **Robert D. Murray, Vice President**, in pursuance of authority granted by Article V, Section 8, of the By-Laws of said Companies, which are set forth on the reverse side hereof and are hereby certified to be in full force and effect on the date hereof, do hereby nominate, constitute, and appoint **Roxanne CAMPING, of Irvine, California**, EACH, its true and lawful agent and Attorney-in-Fact, to make, execute, seal and deliver, for, and on its behalf as surety, and as its act and deed: any and all bonds and undertakings, and the execution of such bonds or undertakings in pursuance of these presents, shall be as binding upon said Companies, as fully and amply, to all intents and purposes, as if they had been duly executed and acknowledged by the regularly elected officers of the ZURICH AMERICAN INSURANCE COMPANY at its office in New York, New York., the regularly elected officers of the COLONIAL AMERICAN CASUALTY AND SURETY COMPANY at its office in Owings Mills, Maryland., and the regularly elected officers of the FIDELITY AND DEPOSIT COMPANY OF MARYLAND at its office in Owings Mills, Maryland., in their own proper persons.

The said Vice President does hereby certify that the extract set forth on the reverse side hereof is a true copy of Article V, Section 8, of the By-Laws of said Companies and is now in force.

IN WITNESS WHEREOF, the said Vice-President has hereunto subscribed his/her names and affixed the Corporate Seals of the said ZURICH AMERICAN INSURANCE COMPANY, COLONIAL AMERICAN CASUALTY AND SURETY COMPANY, and FIDELITY AND DEPOSIT COMPANY OF MARYLAND, this 5th day of February, A.D. 2020.



**ATTEST:
ZURICH AMERICAN INSURANCE COMPANY
COLONIAL AMERICAN CASUALTY AND SURETY COMPANY
FIDELITY AND DEPOSIT COMPANY OF MARYLAND**

By: *Robert D. Murray*
Vice President

By: *Dawn E. Brown*
Secretary

**State of Maryland
County of Baltimore**

On this 5th day of February, A.D. 2020, before the subscriber, a Notary Public of the State of Maryland, duly commissioned and qualified, **Robert D. Murray, Vice President and Dawn E. Brown, Secretary** of the Companies, to me personally known to be the individuals and officers described in and who executed the preceding instrument, and acknowledged the execution of same, and being by me duly sworn, depose and saith, that he/she is the said officer of the Company aforesaid, and that the seals affixed to the preceding instrument are the Corporate Seals of said Companies, and that the said Corporate Seals and the signature as such officer were duly affixed and subscribed to the said instrument by the authority and direction of the said Corporations.

IN TESTIMONY WHEREOF, I have hereunto set my hand and affixed my Official Seal the day and year first above written.



Constance A. Dunn, Notary Public
My Commission Expires: July 9, 2023

CALIFORNIA ALL-PURPOSE ACKNOWLEDGEMENT

CIVIL CODE § 1189

A notary public or other officer completing this certificate verifies only the identity of the individual who signed the document to which this certificate is attached, and not the truthfulness, accuracy, or validity of that document.

State of California

County of Riverside

On May 11, 2021 before me, Alyssa Helm, Notary Public,
Date Here Insert name and Title of the Officer

personally appeared Bryan Lounsbury
Name(s) of Signer(s)

who proved to me on the basis of satisfactory evidence to be the person(s) whose name(s) is/are subscribed to the within instrument and acknowledged to me that he/~~she~~/they executed the same in his/~~her~~/their authorized capacity(ies), and that by his/~~her~~/their signature(s) on the instrument the person(s), or the entity upon behalf of which the person(s) acted, executed the instrument.

I certify under PENALTY OF PERJURY under the laws of the State of California that the foregoing paragraph is true and correct.

WITNESS my hand and official seal.

Signature [Handwritten Signature]
Signature of Notary Public



Place Notary Seal and/or Stamp Above

OPTIONAL

Though the information below is not required by law, it may prove valuable to person relying on the document and could prevent fraudulent removal and reattachment of this form to another document.

Description of Attached Document

Title or Type of Document _____

Document Date: _____ Number of Pages: _____

Signer(s) Other Than Named Above: _____

Capacity(ies) Claimed by Signer(s)

Signer's Name: _____

- Individual
- Corporate Officer — Title(s): _____
- Partner Limited General
- Attorney in Fact
- Trustee
- Other: _____

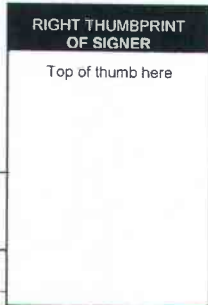

Signer is Representing: _____

Signer's Name: _____

- Individual
- Corporate Officer — Title(s): _____
- Partner Limited General
- Attorney in Fact
- Trustee
- Other: _____

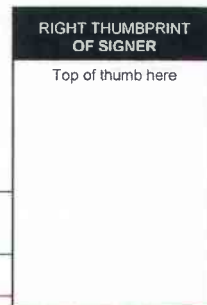

Signer is Representing: _____



- Company Profile
- Company Search
- Company Search Results
- Company Information
- Old Company Names
- Agent for Service
- Reference Information
- NAIC Group List
- Lines of Business
- Workers' Compensation
- Complaint and Request for Action/Appeals
- Contact Information
- Financial Statements PDF's
- Annual Statements
- Quarterly Statements
- Company Complaint
- Company Performance & Comparison Data
- Company Enforcement Action
- Composite Complaints Studies
- Additional Info
- Find A Company Representative In Your Area
- View Financial Disclaimer

COMPANY PROFILE

Company Information

FIDELITY AND DEPOSIT COMPANY OF MARYLAND

**1299 ZURICH WAY
SCHAUMBURG, IL 60196
800-382-2150**

Old Company Names

Effective Date

Agent For Service

Melissa DeKoven
2710 Gateway Oaks Drive, Suite 150N
Sacramento CA 95833-3505

Reference Information

NAIC #:	39306
California Company ID #:	2479-4
Date Authorized in California:	01/01/1982
License Status:	UNLIMITED-NORMAL
Company Type:	Property & Casualty
State of Domicile:	ILLINOIS

[back to top](#)

NAIC Group List

NAIC Group #: **0212** ZURICH INS GRP

Lines Of Business

The company is authorized to transact business within these lines of insurance. For an explanation of any of these terms, please refer to the [glossary](#).

- AIRCRAFT
- AUTOMOBILE
- BOILER AND MACHINERY
- BURGLARY
- CREDIT
- FIRE
- LIABILITY
- MARINE
- MISCELLANEOUS
- PLATE GLASS
- SPRINKLER
- SURETY
- TEAM AND VEHICLE
- WORKERS' COMPENSATION

Payment Bond

(Public Works - Civil Code §9550 et seq.)

The makers of this Bond are Riverside Construction Company, Inc., as Principal and Original Contractor and Fidelity and Deposit Company of Maryland, a corporation, authorized to issue Surety Bonds in California, as Surety, and this Bond is issued in conjunction with that certain public works contract to be executed between Principal and COUNTY OF RIVERSIDE a public entity, as Owner, for **\$500,000.00 (Five hundred thousand dollars and zero cents)**, the total amount payable. The amount of this bond is one hundred percent (100%) of said sum. Said contract is for public work generally consisting of Emergency Road and Storm Drain Repair Work, Hostettler Road, Community of Alberhill, Project No. ZM12196.

The beneficiaries of this Bond are as is stated in 9554 of the Civil Code and requirements and conditions of this Bond are as is set forth in 9554, 9558, 9560 and 9564 of said code. Without notice, Surety consents to extension of time for performance, change in requirements, amount of compensation, or prepayment under said contract.

Dated: May 7th, 2021

Riverside Construction Company, Inc
Original Contractor – Principal

Fidelity and Deposit Company of Maryland
Surety

By [Signature]

By [Signature]
Roxanne Camping
Its Attorney In Fact

Title SECRETARY/TREASURER
(If corporation, affix seal)

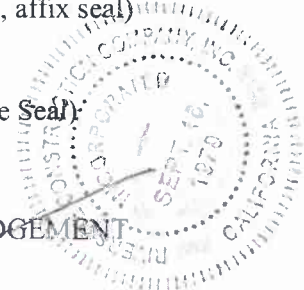
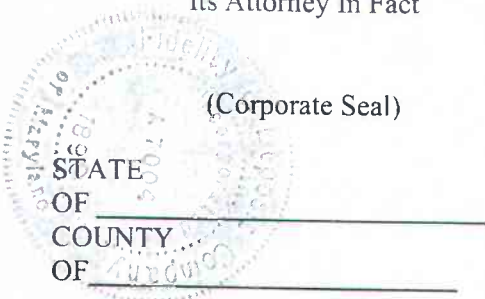

} ss. SURETY'S ACKNOWLEDGEMENT

On _____ before me, _____ personally appeared, _____, known to me, or proved to me on the basis of satisfactory evidence, to be the person whose name is subscribed to the within instrument and acknowledged to me that he executed the same in his authorized capacities, and that by his signature on the instrument the person, or the entity upon behalf of which the person acted, executed the instrument.

WITNESS my hand and official seal.

Signature of Notary Public

Notary Public (Seal)

NOTE: This Bond must be executed by both parties with corporate seal affixed. All signatures must be acknowledged. (Attach acknowledgements).

V.060719 C5
Please see attached loose leaf for Notary SW

ALL- PURPOSE CERTIFICATE OF ACKNOWLEDGMENT

A notary public or other officer completing this certificate verifies only the identity of the individual who signed the document to which this certificate is attached, and not the truthfulness, accuracy, or validity of that document.

State of California }

County of Riverside }

On May 07, 2021 before me, S.M. Willcut Notary Public,
(here insert name and title of the officer)

personally appeared Roxanne Camping,
who proved to me on the basis of satisfactory evidence to ~~be~~ the person(s) whose name(s) ~~is~~ are subscribed to the within instrument and acknowledged to me that ~~he~~ ~~she~~ ~~they~~ executed the same in his ~~her~~ their authorized capacity(ies), and that by his ~~her~~ their signature(s) on the instrument the person(s), or the entity upon behalf of which the person(s) acted, executed the instrument.

I certify under PENALTY OF PERJURY under the laws of the State of California that the foregoing paragraph is true and correct.

WITNESS my hand and official seal.

S.M. Willcut
Notary Public Signature



(Notary Public Seal)

ADDITIONAL OPTIONAL INFORMATION

DESCRIPTION OF THE ATTACHED DOCUMENT
Payment Bond
(Title or description of attached document)

(Title or description of attached document continued)

Number of Pages 1 Document Date 05-07-2021

INSTRUCTIONS FOR COMPLETING THIS FORM

This form complies with current California statutes regarding notary wording and, if needed, should be completed and attached to the document. Acknowledgments from other states may be completed for documents being sent to that state so long as the wording does not require the California notary to violate California notary law.

- State and County information must be the State and County where the document signer(s) personally appeared before the notary public for acknowledgment.
- Date of notarization must be the date that the signer(s) personally appeared which must also be the same date the acknowledgment is completed.
- The notary public must print his or her name as it appears within his or her commission followed by a comma and then your title (notary public).
- Print the name(s) of document signer(s) who personally appear at the time of notarization.
- Indicate the correct singular or plural forms by crossing off incorrect forms (i.e. ~~he~~/~~she~~/~~they~~ - ~~is~~/~~are~~) or circling the correct forms. Failure to correctly indicate this information may lead to rejection of document recording.
- The notary seal impression must be clear and photographically reproducible. Impression must not cover text or lines. If seal impression smudges, re-seal if a sufficient area permits, otherwise complete a different acknowledgment form.
- Signature of the notary public must match the signature on file with the office of the county clerk.
 - ❖ Additional information is not required but could help to ensure this acknowledgment is not misused or attached to a different document.
 - ❖ indicate title or type of attached document, number of pages and date.
 - ❖ Indicate the capacity claimed by the signer. If the claimed capacity is a corporate officer, indicate the title (i.e. CEO, CFO, Secretary).
- Securely attach this document to the signed document with a staple

CAPACITY CLAIMED BY THE SIGNER

Individual (s)

Corporate Officer

_____ (Title)

Partner(s)

Attorney-in-Fact

Trustee(s)

Other _____

EXTRACT FROM BY-LAWS OF THE COMPANIES

"Article V, Section 8, Attorneys-in-Fact. The Chief Executive Officer, the President, or any Executive Vice President or Vice President may, by written instrument under the attested corporate seal, appoint attorneys-in-fact with authority to execute bonds, policies, recognizances, stipulations, undertakings, or other like instruments on behalf of the Company, and may authorize any officer or any such attorney-in-fact to affix the corporate seal thereto; and may with or without cause modify or revoke any such appointment or authority at any time."

CERTIFICATE

I, the undersigned, Secretary of the ZURICH AMERICAN INSURANCE COMPANY, the COLONIAL AMERICAN CASUALTY AND SURETY COMPANY, and the FIDELITY AND DEPOSIT COMPANY OF MARYLAND, do hereby certify that the foregoing Power of Attorney is still in full force and effect on the date of this certificate; and I do further certify that Article V, Section 8, of the By-Laws of the Companies is still in force.

This Power of Attorney and Certificate may be signed by facsimile under and by authority of the following resolution of the Board of Directors of the ZURICH AMERICAN INSURANCE COMPANY at a meeting duly called and held on the 15th day of December 1998.

RESOLVED: "That the signature of the President or a Vice President and the attesting signature of a Secretary or an Assistant Secretary and the Seal of the Company may be affixed by facsimile on any Power of Attorney...Any such Power or any certificate thereof bearing such facsimile signature and seal shall be valid and binding on the Company."

This Power of Attorney and Certificate may be signed by facsimile under and by authority of the following resolution of the Board of Directors of the COLONIAL AMERICAN CASUALTY AND SURETY COMPANY at a meeting duly called and held on the 5th day of May, 1994, and the following resolution of the Board of Directors of the FIDELITY AND DEPOSIT COMPANY OF MARYLAND at a meeting duly called and held on the 10th day of May, 1990.

RESOLVED: "That the facsimile or mechanically reproduced seal of the company and facsimile or mechanically reproduced signature of any Vice-President, Secretary, or Assistant Secretary of the Company, whether made heretofore or hereafter, wherever appearing upon a certified copy of any power of attorney issued by the Company, shall be valid and binding upon the Company with the same force and effect as though manually affixed.

IN TESTIMONY WHEREOF, I have hereunto subscribed my name and affixed the corporate seals of the said Companies, this 7th day of May, 2021.



Brian M. Hodges

By: Brian M. Hodges
Vice President

TO REPORT A CLAIM WITH REGARD TO A SURETY BOND, PLEASE SUBMIT A COMPLETE DESCRIPTION OF THE CLAIM INCLUDING THE PRINCIPAL ON THE BOND, THE BOND NUMBER, AND YOUR CONTACT INFORMATION TO:

Zurich Surety Claims
1299 Zurich Way
Schaumburg, IL 60196-1056
www.reportsfclaims@zurichna.com
800-626-4577

**ZURICH AMERICAN INSURANCE COMPANY
COLONIAL AMERICAN CASUALTY AND SURETY COMPANY
FIDELITY AND DEPOSIT COMPANY OF MARYLAND
POWER OF ATTORNEY**

KNOW ALL MEN BY THESE PRESENTS: That the ZURICH AMERICAN INSURANCE COMPANY, a corporation of the State of New York, the COLONIAL AMERICAN CASUALTY AND SURETY COMPANY, a corporation of the State of Illinois, and the FIDELITY AND DEPOSIT COMPANY OF MARYLAND a corporation of the State of Illinois (herein collectively called the "Companies"), by **Robert D. Murray, Vice President**, in pursuance of authority granted by Article V, Section 8, of the By-Laws of said Companies, which are set forth on the reverse side hereof and are hereby certified to be in full force and effect on the date hereof, do hereby nominate, constitute, and appoint **Roxanne CAMPING, of Irvine, California**, EACH, its true and lawful agent and Attorney-in-Fact, to make, execute, seal and deliver, for, and on its behalf as surety, and as its act and deed: any and all bonds and undertakings, and the execution of such bonds or undertakings in pursuance of these presents, shall be as binding upon said Companies, as fully and amply, to all intents and purposes, as if they had been duly executed and acknowledged by the regularly elected officers of the ZURICH AMERICAN INSURANCE COMPANY at its office in New York, New York., the regularly elected officers of the COLONIAL AMERICAN CASUALTY AND SURETY COMPANY at its office in Owings Mills, Maryland., and the regularly elected officers of the FIDELITY AND DEPOSIT COMPANY OF MARYLAND at its office in Owings Mills, Maryland., in their own proper persons.

The said Vice President does hereby certify that the extract set forth on the reverse side hereof is a true copy of Article V, Section 8, of the By-Laws of said Companies and is now in force.

IN WITNESS WHEREOF, the said Vice-President has hereunto subscribed his/her names and affixed the Corporate Seals of the said ZURICH AMERICAN INSURANCE COMPANY, COLONIAL AMERICAN CASUALTY AND SURETY COMPANY, and FIDELITY AND DEPOSIT COMPANY OF MARYLAND, this 5th day of February, A.D. 2020.



ATTEST:
ZURICH AMERICAN INSURANCE COMPANY
COLONIAL AMERICAN CASUALTY AND SURETY COMPANY
FIDELITY AND DEPOSIT COMPANY OF MARYLAND

By: *Robert D. Murray*
Vice President

By: *Dawn E. Brown*
Secretary

State of Maryland
County of Baltimore

On this 5th day of February, A.D. 2020, before the subscriber, a Notary Public of the State of Maryland, duly commissioned and qualified, **Robert D. Murray, Vice President and Dawn E. Brown, Secretary** of the Companies, to me personally known to be the individuals and officers described in and who executed the preceding instrument, and acknowledged the execution of same, and being by me duly sworn, depose and saith, that he/she is the said officer of the Company aforesaid, and that the seals affixed to the preceding instrument are the Corporate Seals of said Companies, and that the said Corporate Seals and the signature as such officer were duly affixed and subscribed to the said instrument by the authority and direction of the said Corporations.

IN TESTIMONY WHEREOF, I have hereunto set my hand and affixed my Official Seal the day and year first above written.



Constance A. Dunn, Notary Public
My Commission Expires: July 9, 2023

CALIFORNIA ALL-PURPOSE ACKNOWLEDGEMENT

CIVIL CODE § 1189

A notary public or other officer completing this certificate verifies only the identity of the individual who signed the document to which this certificate is attached, and not the truthfulness, accuracy, or validity of that document.

State of California

County of Riverside

On May 11, 2021 before me, Alyssa Helm, Notary Public
Date Here Insert name and Title of the Officer

personally appeared Bryan Lounsbury
Name(s) of Signer(s)

who proved to me on the basis of satisfactory evidence to be the person(s) whose name(s) is/are subscribed to the within instrument and acknowledged to me that he/~~she~~/they executed the same in his/~~her~~/their authorized capacity(ies), and that by his/~~her~~/their signature(s) on the instrument the person(s), or the entity upon behalf of which the person(s) acted, executed the instrument.

I certify under PENALTY OF PERJURY under the laws of the State of California that the foregoing paragraph is true and correct.

WITNESS my hand and official seal.

Signature [Handwritten Signature]
Signature of Notary Public



Place Notary Seal and/or Stamp Above

OPTIONAL

Though the information below is not required by law, it may prove valuable to person relying on the document and could prevent fraudulent removal and reattachment of this form to another document.

Description of Attached Document

Title or Type of Document _____

Document Date: _____ Number of Pages: _____

Signer(s) Other Than Named Above: _____

Capacity(ies) Claimed by Signer(s)

Signer's Name: _____

- Individual
- Corporate Officer — Title(s): _____
- Partner Limited General
- Attorney in Fact
- Trustee
- Other: _____



Signer is Representing: _____

Signer's Name: _____

- Individual
- Corporate Officer — Title(s): _____
- Partner Limited General
- Attorney in Fact
- Trustee
- Other: _____

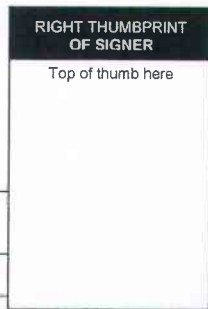

Signer is Representing: _____



- Company Profile
- Company Search
- Company Search Results
- Company Information
- Old Company Names
- Agent for Service Reference Information
- NAIC Group List
- Lines of Business
- Workers' Compensation Complaint and Request for Action/Appeals Contact Information
- Financial Statements PDF's
- Annual Statements
- Quarterly Statements
- Company Complaint
- Company Performance & Comparison Data
- Company Enforcement Action
- Composite Complaints Studies
- Additional Info
- Find A Company Representative In Your Area
- View Financial Disclaimer

COMPANY PROFILE

Company Information

FIDELITY AND DEPOSIT COMPANY OF MARYLAND

**1299 ZURICH WAY
SCHAUMBURG, IL 60196
800-382-2150**

Old Company Names

Effective Date

Agent For Service

Melissa DeKoven
2710 Gateway Oaks Drive, Suite 150N
Sacramento CA 95833-3505

Reference Information

NAIC #:	39306
California Company ID #:	2479-4
Date Authorized in California:	01/01/1982
License Status:	UNLIMITED-NORMAL
Company Type:	Property & Casualty
State of Domicile:	ILLINOIS

[back to top](#)

NAIC Group List

NAIC Group #: **0212** ZURICH INS GRP

Lines Of Business

The company is authorized to transact business within these lines of insurance. For an explanation of any of these terms, please refer to the [glossary](#).

- AIRCRAFT
- AUTOMOBILE
- BOILER AND MACHINERY
- BURGLARY
- CREDIT
- FIRE
- LIABILITY
- MARINE
- MISCELLANEOUS
- PLATE GLASS
- SPRINKLER
- SURETY
- TEAM AND VEHICLE
- WORKERS' COMPENSATION



CERTIFICATE OF LIABILITY INSURANCE

DATE (MM/DD/YYYY)

4/29/2021

THIS CERTIFICATE IS ISSUED AS A MATTER OF INFORMATION ONLY AND CONFERS NO RIGHTS UPON THE CERTIFICATE HOLDER. THIS CERTIFICATE DOES NOT AFFIRMATIVELY OR NEGATIVELY AMEND, EXTEND OR ALTER THE COVERAGE AFFORDED BY THE POLICIES BELOW. THIS CERTIFICATE OF INSURANCE DOES NOT CONSTITUTE A CONTRACT BETWEEN THE ISSUING INSURER(S), AUTHORIZED REPRESENTATIVE OR PRODUCER, AND THE CERTIFICATE HOLDER.

IMPORTANT: If the certificate holder is an ADDITIONAL INSURED, the policy(ies) must have ADDITIONAL INSURED provisions or be endorsed. If SUBROGATION IS WAIVED, subject to the terms and conditions of the policy, certain policies may require an endorsement. A statement on this certificate does not confer rights to the certificate holder in lieu of such endorsement(s).

PRODUCER Edgewood Partners Insurance Center (EPIC) 19000 MacArthur Blvd. PH Floor Irvine, CA 92612	CONTACT NAME:	Roxanne Camping	
	PHONE (A/C No, Ext):	949-417-9175	FAX (A/C No): 949-809-2375
www.edgewoodins.com	E-MAIL ADDRESS:	roxanne.camping@epicbrokers.com	
	INSURER(S) AFFORDING COVERAGE		NAIC #
INSURED Riverside Construction Company, Inc. P.O. Box 1146 Riverside CA 92502	INSURER A : Executive Risk Indemnity Inc		35181
	INSURER B : Federal Insurance Company		20281
	INSURER C :		
	INSURER D :		
	INSURER E : National Fire Insurance Co of Hartford		20478
INSURER F :			

COVERAGES

CERTIFICATE NUMBER: 61459149

REVISION NUMBER:

THIS IS TO CERTIFY THAT THE POLICIES OF INSURANCE LISTED BELOW HAVE BEEN ISSUED TO THE INSURED NAMED ABOVE FOR THE POLICY PERIOD INDICATED. NOTWITHSTANDING ANY REQUIREMENT, TERM OR CONDITION OF ANY CONTRACT OR OTHER DOCUMENT WITH RESPECT TO WHICH THIS CERTIFICATE MAY BE ISSUED OR MAY PERTAIN, THE INSURANCE AFFORDED BY THE POLICIES DESCRIBED HEREIN IS SUBJECT TO ALL THE TERMS, EXCLUSIONS AND CONDITIONS OF SUCH POLICIES. LIMITS SHOWN MAY HAVE BEEN REDUCED BY PAID CLAIMS.

INSR LTR	TYPE OF INSURANCE	ADDL INSD	SUBR WVD	POLICY NUMBER	POLICY EFF (MM/DD/YYYY)	POLICY EXP (MM/DD/YYYY)	LIMITS
A	<input checked="" type="checkbox"/> COMMERCIAL GENERAL LIABILITY <input type="checkbox"/> CLAIMS-MADE <input checked="" type="checkbox"/> OCCUR <input checked="" type="checkbox"/> BI/PD Deductible: \$25,000 GEN'L AGGREGATE LIMIT APPLIES PER: <input type="checkbox"/> POLICY <input checked="" type="checkbox"/> PRO-JECT <input type="checkbox"/> LOC OTHER:	<input checked="" type="checkbox"/>	<input checked="" type="checkbox"/>	54309745	7/1/2020	7/1/2021	EACH OCCURRENCE \$2,000,000 DAMAGE TO RENTED PREMISES (Ea occurrence) \$100,000 MED EXP (Any one person) \$5,000 PERSONAL & ADV INJURY \$2,000,000 GENERAL AGGREGATE \$4,000,000 PRODUCTS - COMP/OP AGG \$4,000,000 \$
B	AUTOMOBILE LIABILITY <input checked="" type="checkbox"/> ANY AUTO OWNED AUTOS ONLY <input type="checkbox"/> SCHEDULED AUTOS NON-OWNED AUTOS ONLY <input checked="" type="checkbox"/> HIRED AUTOS ONLY	<input checked="" type="checkbox"/>	<input checked="" type="checkbox"/>	54309463	7/1/2020	7/1/2021	COMBINED SINGLE LIMIT (Ea accident) \$1,000,000 BODILY INJURY (Per person) \$ BODILY INJURY (Per accident) \$ PROPERTY DAMAGE (Per accident) \$ Comp/Coll Deductible \$2,500
	UMBRELLA LIAB <input type="checkbox"/> OCCUR EXCESS LIAB <input type="checkbox"/> CLAIMS-MADE DED <input type="checkbox"/> RETENTION \$ <input type="checkbox"/>						EACH OCCURRENCE \$ AGGREGATE \$ \$
B	WORKERS COMPENSATION AND EMPLOYERS' LIABILITY ANY PROPRIETOR/PARTNER/EXECUTIVE OFFICER/MEMBER EXCLUDED? (Mandatory in NH) If yes, describe under DESCRIPTION OF OPERATIONS below	<input checked="" type="checkbox"/>	<input type="checkbox"/>	54309464	7/1/2020	7/1/2021	<input checked="" type="checkbox"/> PER STATUTE <input type="checkbox"/> OTH-ER E.L. EACH ACCIDENT \$1,000,000 E.L. DISEASE - EA EMPLOYEE \$1,000,000 E.L. DISEASE - POLICY LIMIT \$1,000,000
E	Commercial Property Leased/Rented Contractors Equipment Deductible: \$1,000			6042942399	7/1/2020	7/1/2021	Limit - \$460,000 Max Per Item - \$460,000

DESCRIPTION OF OPERATIONS / LOCATIONS / VEHICLES (ACORD 101, Additional Remarks Schedule, may be attached if more space is required)

RE: Emergency Road and Storm Drain Repair Work Hostettler Road Community of Alberhill Project No ZM12196.

CERTIFICATE HOLDER**CANCELLATION**

County of Riverside
 Transportation Department
 Attn: Contracts & Bidding Unit
 3525 14th Street
 Riverside CA 92501

SHOULD ANY OF THE ABOVE DESCRIBED POLICIES BE CANCELLED BEFORE THE EXPIRATION DATE THEREOF, NOTICE WILL BE DELIVERED IN ACCORDANCE WITH THE POLICY PROVISIONS.

AUTHORIZED REPRESENTATIVE

Anthony D'Asaro

© 1988-2015 ACORD CORPORATION. All rights reserved.

ACORD 25 (2016/03)

The ACORD name and logo are registered marks of ACORD

AGENCY CUSTOMER ID: _____

LOC #: _____



ADDITIONAL REMARKS SCHEDULE

Page ____ of ____

AGENCY Edgewood Partners Insurance Center (EPIC)		NAMED INSURED Riverside Construction Company, Inc. P.O. Box 1146 Riverside CA 92502	
POLICY NUMBER			
CARRIER	NAIC CODE	EFFECTIVE DATE:	

ADDITIONAL REMARKS

THIS ADDITIONAL REMARKS FORM IS A SCHEDULE TO ACORD FORM,

FORM NUMBER: 25 **FORM TITLE:** Certificate of Liability (03/16)

HOLDER: County of Riverside Transportation Department Attn: Contracts & Bidding Unit

ADDRESS: 3525 14th Street Riverside CA 92501

County of Riverside, its Agencies, Special Districts and Departments, their respective directors, officers, Board of Supervisors, elected and appointed officials, employees, agents and representatives and Elsinore Valley Municipal Water District, its elected and appointed officials, employees, agents and representatives are Additional Insureds as respects General Liability and Automobile Liability per the attached endorsement(s). General Liability and Automobile Liability policies are primary and non-contributory per the attached endorsement(s). Waivers of Subrogation apply to General Liability, Automobile Liability & Workers Compensation per the attached endorsement(s).

54309745

**COMMERCIAL GENERAL LIABILITY
10-02-2508 (Ed. 7-15)**

THIS ENDORSEMENT CHANGES THE POLICY. PLEASE READ IT CAREFULLY

**BLANKET ADDITIONAL INSURED
(CONTRACTORS)**

This endorsement modifies insurance provided under the following:

COMMERCIAL GENERAL LIABILITY COVERAGE PART

1. **SECTION II – WHO IS AN INSURED** is amended to include any person or organization that you agree in a "written contract requiring insurance" to include as an insured on this Coverage Part, but:
 - a. Only with respect to liability for "bodily injury", "property damage" or "personal injury"; and
 - b. If, and only to the extent that, the injury or damage is caused by acts or omissions of you or your subcontractor in the performance of "your work" to which the "written contract requiring insurance" applies. The person or organization does not qualify as an insured with respect to the independent acts or omissions of such person or organization.
2. The insurance provided to the insured by this endorsement is limited as follows:
 - a. In the event that the Limits of Insurance of this Coverage Part shown in the Declarations exceed the limits of liability required by the "written contract requiring insurance", the insurance provided to the insured shall be limited to the limits of liability required by that "written contract requiring insurance". This endorsement shall not increase the applicable Limits of Insurance shown in the Declarations.
 - b. The insurance provided to the insured does not apply to damages, loss, cost or expense arising out of the rendering of, or failure to render, any professional architectural, engineering or surveying services, including:
 - (1) The preparing, approving, or failing to prepare or approve, maps, shop drawings, opinions, reports, surveys, field orders or change orders, or the preparing, approving, or failing to prepare or approve, drawings and specifications; and
 - (2) Supervisory, inspection, architectural or engineering activities.
- c. The insurance provided to the insured does not apply to "bodily injury" or "property damage" caused by "your work" and included in the "products-completed operations hazard" unless the "written contract requiring insurance" specifically requires you to provide such coverage for that insured, and then the insurance provided to the insured applies only to such "bodily injury" or "property damage" that occurs before:
 - (1) The end of the period of time for which the "written contract requiring insurance" requires you to provide such coverage; or
 - (2) The end of the policy period;
 whichever is earlier.
3. The insurance provided to the insured by this endorsement is excess over any valid and collectible other insurance, whether primary, excess, contingent or on any other basis, that is available to the insured for a loss we cover under this endorsement. However, if the "written contract requiring insurance" specifically requires that this insurance apply on a primary basis or a primary and non-contributory basis, this insurance is primary to other insurance available to the insured which covers that person or organization as a named insured for such loss, and we will not share with that other insurance. But the insurance provided to the insured by this endorsement still is excess over any other valid and collectible insurance, whether primary, excess, contingent or on any other basis, that is available to the insured when that person or organization is an additional insured under such other insurance.
4. As a condition of coverage provided to the insured by this endorsement:
 - a. The insured must give us written notice as soon as practicable of an "occurrence" or an

offense which may result in a claim. To the extent possible, such notice should include:

- (1) How, when and where the "occurrence" or offense took place;
- (2) The names and addresses of any injured persons and witnesses; and
- (3) The nature and location of any injury or damage arising out of the "occurrence" or offense.

b. If a claim is made or "suit" is brought against the insured, the insured must:

- (1) Immediately record the specifics of the claim or "suit" and the date received; and
- (2) Notify us as soon as practicable.

The insured must see to it that we receive written notice of the claim or "suit" as soon as practicable.

c. The insured must immediately send us copies of all legal papers received in connection with the claim or "suit", cooperate with us in the investigation or settlement of the claim or defense against the "suit", and otherwise comply with all policy conditions.

d. The insured must tender the defense and indemnity of any claim or "suit" to any provider of other insurance which would cover the insured for a loss we cover under this endorsement. However, this condition does not affect whether the insurance provided to the insured by this endorsement is primary to other insurance available to the insured which covers that person or organization as a named insured as described in paragraph 3. above.

5. The following definition is added to **SECTION V – DEFINITIONS:**

"Written contract requiring insurance" means that part of any written contract or agreement under which you are required to include a person or organization as an additional insured on this Coverage Part, provided that the "bodily injury" and "property damage" occurs and the "personal injury" is caused by an offense committed:

- a. After the signing and execution of the contract or agreement by you;
- b. While that part of the contract or agreement is in effect; and
- c. Before the end of the policy period.



POLICY NUMBER: 54309745

COMMERCIAL GENERAL LIABILITY
CG 20 37 04 13

THIS ENDORSEMENT CHANGES THE POLICY. PLEASE READ IT CAREFULLY.

**ADDITIONAL INSURED – OWNERS, LESSEES OR
CONTRACTORS – COMPLETED OPERATIONS**

This endorsement modifies insurance provided under the following:

COMMERCIAL GENERAL LIABILITY COVERAGE PART
PRODUCTS/COMPLETED OPERATIONS LIABILITY COVERAGE PART

SCHEDULE

Name Of Additional Insured Person(s) Or Organization(s)	Location And Description Of Completed Operations
WHERE REQUIRED BY WRITTEN CONTRACT, BUT ONLY WHERE THE CONTRACT SPECIFIES COVERAGE FOR COMPLETED OPERATIONS.	ALL LOCATIONS WHERE REQUIRED BY WRITTEN CONTRACT.
Information required to complete this Schedule, if not shown above, will be shown in the Declarations.	

A. Section II – Who Is An Insured is amended to include as an additional insured the person(s) or organization(s) shown in the Schedule, but only with respect to liability for "bodily injury" or "property damage" caused, in whole or in part, by "your work" at the location designated and described in the Schedule of this endorsement performed for that additional insured and included in the "products-completed operations hazard".

However:

1. The insurance afforded to such additional insured only applies to the extent permitted by law; and
2. If coverage provided to the additional insured is required by a contract or agreement, the insurance afforded to such additional insured will not be broader than that which you are required by the contract or agreement to provide for such additional insured.

B. With respect to the insurance afforded to these additional insureds, the following is added to Section III – Limits Of Insurance:

If coverage provided to the additional insured is required by a contract or agreement, the most we will pay on behalf of the additional insured is the amount of insurance:

1. Required by the contract or agreement; or
2. Available under the applicable Limits of Insurance shown in the Declarations;

whichever is less.

This endorsement shall not increase the applicable Limits of Insurance shown in the Declarations.



54309463

COMMERCIAL AUTOMOBILE

THIS ENDORSEMENT CHANGES THE POLICY. PLEASE READ IT CAREFULLY.

COMMERCIAL AUTOMOBILE BROAD FORM ENDORSEMENT

This endorsement modifies insurance provided under the following:

BUSINESS AUTO COVERAGE FORM

This endorsement modifies the Business Auto Coverage Form.

1. EXTENDED CANCELLATION CONDITION

Paragraph A.2.b. – CANCELLATION - of the COMMON POLICY CONDITIONS form IL 00 17 is deleted and replaced with the following:

b. 60 days before the effective date of cancellation if we cancel for any other reason.

2. BROAD FORM INSURED

A. Subsidiaries and Newly Acquired or Formed Organizations As Insureds

The Named Insured shown in the Declarations is amended to include:

1. Any legally incorporated subsidiary in which you own more than 50% of the voting stock on the effective date of the Coverage Form. However, the Named Insured does not include any subsidiary that is an "insured" under any other automobile policy or would be an "insured" under such a policy but for its termination or the exhaustion of its Limit of Insurance.
2. Any organization that is acquired or formed by you and over which you maintain majority ownership. However, the Named Insured does not include any newly formed or acquired organization:
 - (a) That is an "insured" under any other automobile policy;
 - (b) That has exhausted its Limit of Insurance under any other policy; or
 - (c) 180 days or more after its acquisition or formation by you, unless you have given us written notice of the acquisition or formation.

Coverage does not apply to "bodily injury" or "property damage" that results from an "accident" that occurred before you formed or acquired the organization.

B. Employees as Insureds

Paragraph A.1. – WHO IS AN INSURED – of SECTION II – LIABILITY COVERAGE is amended to add the following:

- d. Any "employee" of yours while using a covered "auto" you don't own, hire or

borrow in your business or your personal affairs.

C. Lessors as Insureds

Paragraph A.1. – WHO IS AN INSURED – of SECTION II – LIABILITY COVERAGE is amended to add the following:

- e. The lessor of a covered "auto" while the "auto" is leased to you under a written agreement if:
 - (1) The agreement requires you to provide direct primary insurance for the lessor; and
 - (2) The "auto" is leased without a driver. Such leased "auto" will be considered a covered "auto" you own and not a covered "auto" you hire. However, the lessor is an "insured" only for "bodily injury" or "property damage" resulting from the acts or omissions by:
 1. You;
 2. Any of your "employees" or agents; or
 3. Any person, except the lessor or any "employee" or agent of the lessor, operating an "auto" with the permission of any of 1. and/or 2. above.

D. Persons And Organizations As Insureds Under A Written Insured Contract

Paragraph A.1 – WHO IS AN INSURED – of SECTION II – LIABILITY COVERAGE is amended to add the following:

- f. Any person or organization with respect to the operation, maintenance or use of a covered "auto", provided that you and such person or organization have agreed under an express provision in a written "insured contract", written agreement or a written permit issued to you by a governmental or public authority to add such person or organization to this policy as an "insured". However, such person or organization is an "insured" only:

- (1) with respect to the operation, maintenance or use of a covered "auto"; and
- (2) for "bodily injury" or "property damage" caused by an "accident" which takes place after:
 - (a) You executed the "insured contract" or written agreement; or
 - (b) The permit has been issued to you.

3. FELLOW EMPLOYEE COVERAGE

EXCLUSION B.5. - FELLOW EMPLOYEE - of SECTION II - LIABILITY COVERAGE does not apply.

4. PHYSICAL DAMAGE - ADDITIONAL TEMPORARY TRANSPORTATION EXPENSE COVERAGE

Paragraph A.4.a. - TRANSPORTATION EXPENSES - of SECTION III - PHYSICAL DAMAGE COVERAGE is amended to provide a limit of \$50 per day for temporary transportation expense, subject to a maximum limit of \$1,000.

5. AUTO LOAN/LEASE GAP COVERAGE

Paragraph A. 4. - COVERAGE EXTENSIONS - of SECTION III - PHYSICAL DAMAGE COVERAGE is amended to add the following:

c. Unpaid Loan or Lease Amounts

In the event of a total "loss" to a covered "auto", we will pay any unpaid amount due on the loan or lease for a covered "auto" minus:

1. The amount paid under the Physical Damage Coverage Section of the policy; and
2. Any:
 - a. Overdue loan/lease payments at the time of the "loss";
 - b. Financial penalties imposed under a lease for excessive use, abnormal wear and tear or high mileage;
 - c. Security deposits not returned by the lessor;
 - d. Costs for extended warranties, Credit Life Insurance, Health, Accident or Disability Insurance purchased with the loan or lease; and
 - e. Carry-over balances from previous loans or leases.

We will pay for any unpaid amount due on the loan or lease if caused by:

1. Other than Collision Coverage only if the Declarations indicate that Comprehensive Coverage is provided for any covered "auto";
2. Specified Causes of Loss Coverage only if the Declarations indicate that Specified Causes of Loss Coverage is provided for any covered "auto"; or
3. Collision Coverage only if the Declarations indicate that Collision Coverage is provided for any covered "auto".

6. RENTAL AGENCY EXPENSE

Paragraph A. 4. - COVERAGE EXTENSIONS - of SECTION III - PHYSICAL DAMAGE COVERAGE is amended to add the following:

d. Rental Expense

We will pay the following expenses that you or any of your "employees" are legally obligated to pay because of a written contract or agreement entered into for use of a rental vehicle in the conduct of your business:

MAXIMUM WE WILL PAY FOR ANY ONE CONTRACT OR AGREEMENT:

1. \$2,500 for loss of income incurred by the rental agency during the period of time that vehicle is out of use because of actual damage to, or "loss" of, that vehicle, including income lost due to absence of that vehicle for use as a replacement;
2. \$2,500 for decrease in trade-in value of the rental vehicle because of actual damage to that vehicle arising out of a covered "loss"; and
3. \$2,500 for administrative expenses incurred by the rental agency, as stated in the contract or agreement.
4. \$7,500 maximum total amount for paragraphs 1., 2. and 3. combined.

7. EXTRA EXPENSE - BROADENED COVERAGE

Paragraph A.4. - COVERAGE EXTENSIONS - of SECTION III - PHYSICAL DAMAGE COVERAGE is amended to add the following:

e. Recovery Expense

We will pay for the expense of returning a stolen covered "auto" to you.

8. AIRBAG COVERAGE

Paragraph B.3.a. - EXCLUSIONS - of SECTION III - PHYSICAL DAMAGE COVERAGE does not apply to the accidental or unintended discharge of an airbag. Coverage is excess over any other collectible insurance or warranty specifically designed to provide this coverage.

9. AUDIO, VISUAL AND DATA ELECTRONIC EQUIPMENT - BROADENED COVERAGE

Paragraph C.1.b. - LIMIT OF INSURANCE - of SECTION III - PHYSICAL DAMAGE is deleted and replaced with the following:

- b. \$2,000 is the most we will pay for "loss" in any one "accident" to all electronic equipment that reproduces, receives or transmits audio, visual or data signals which, at the time of "loss", is:
 - (1) Permanently installed in or upon the covered "auto" in a housing, opening or other location that is not normally used by the "auto" manufacturer for the installation of such equipment;
 - (2) Removable from a permanently installed housing unit as described in Paragraph 2.a. above or is an integral part of that equipment; or
 - (3) An integral part of such equipment.

10. GLASS REPAIR - WAIVER OF DEDUCTIBLE

Under Paragraph D. - DEDUCTIBLE – of SECTION III – PHYSICAL DAMAGE COVERAGE the following is added:

No deductible applies to glass damage if the glass is repaired rather than replaced.

11. TWO OR MORE DEDUCTIBLES

Paragraph D.- DEDUCTIBLE – of SECTION III – PHYSICAL DAMAGE COVERAGE is amended to add the following:

If this Coverage Form and any other Coverage Form or policy issued to you by us that is not an automobile policy or Coverage Form applies to the same "accident", the following applies:

1. If the deductible under this Business Auto Coverage Form is the smaller (or smallest) deductible, it will be waived; or
2. If the deductible under this Business Auto Coverage Form is not the smaller (or smallest) deductible, it will be reduced by the amount of the smaller (or smallest) deductible.

12. AMENDED DUTIES IN THE EVENT OF ACCIDENT, CLAIM, SUIT OR LOSS

Paragraph A.2.a. - DUTIES IN THE EVENT OF AN ACCIDENT, CLAIM, SUIT OR LOSS of SECTION IV - BUSINESS AUTO CONDITIONS is deleted and replaced with the following:

- a. In the event of "accident", claim, "suit" or "loss", you must promptly notify us when the "accident" is known to:
 - (1) You or your authorized representative, if you are an individual;
 - (2) A partner, or any authorized representative, if you are a partnership;
 - (3) A member, if you are a limited liability company; or
 - (4) An executive officer, insurance manager, or authorized representative, if you are an organization other than a partnership or limited liability company.

Knowledge of an "accident", claim, "suit" or "loss" by other persons does not imply that the persons listed above have such knowledge. Notice to us should include:

- (1) How, when and where the "accident" or "loss" occurred;
- (2) The "insured's" name and address; and
- (3) To the extent possible, the names and addresses of any injured persons or witnesses.

13. WAIVER OF SUBROGATION

Paragraph A.5. - TRANSFER OF RIGHTS OF RECOVERY AGAINST OTHERS TO US of SECTION IV – BUSINESS AUTO CONDITIONS is deleted and replaced with the following:

5. We will waive the right of recovery we would otherwise have against another person or organization for "loss" to which this insurance applies, provided the "insured" has waived

their rights of recovery against such person or organization under a contract or agreement that is entered into before such "loss".

To the extent that the "insured's" rights to recover damages for all or part of any payment made under this insurance has not been waived, those rights are transferred to us. That person or organization must do everything necessary to secure our rights and must do nothing after "accident" or "loss" to impair them. At our request, the insured will bring suit or transfer those rights to us and help us enforce them.

14. UNINTENTIONAL FAILURE TO DISCLOSE HAZARDS

Paragraph B.2. – CONCEALMENT, MISREPRESENTATION or FRAUD of SECTION IV – BUSINESS AUTO CONDITIONS - is deleted and replaced with the following:

If you unintentionally fail to disclose any hazards existing at the inception date of your policy, we will not void coverage under this Coverage Form because of such failure.

15. AUTOS RENTED BY EMPLOYEES

Paragraph B.5. - OTHER INSURANCE of SECTION IV – BUSINESS AUTO CONDITIONS - is amended to add the following:

- e. Any "auto" hired or rented by your "employee" on your behalf and at your direction will be considered an "auto" you hire. If an "employee's" personal insurance also applies on an excess basis to a covered "auto" hired or rented by your "employee" on your behalf and at your direction, this insurance will be primary to the "employee's" personal insurance.

16. HIRED AUTO – COVERAGE TERRITORY

Paragraph B.7.b.(5). - POLICY PERIOD, COVERAGE TERRITORY of SECTION IV – BUSINESS AUTO CONDITIONS is deleted and replaced with the following:

- (5) A covered "auto" of the private passenger type is leased, hired, rented or borrowed without a driver for a period of 45 days or less; and

17. RESULTANT MENTAL ANGUISH COVERAGE

Paragraph C. of - SECTION V – DEFINITIONS is deleted and replaced by the following:

"Bodily injury" means bodily injury, sickness or disease sustained by any person, including mental anguish or death as a result of the "bodily injury" sustained by that person.

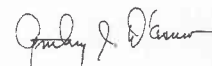

POLICY NUMBER: 54309745

COMMERCIAL GENERAL LIABILITY
10-02-2461 (Ed. 7-15)

THIS ENDORSEMENT CHANGES THE POLICY. PLEASE READ IT CAREFULLY.

PRIMARY INSURANCE FOR SCHEDULED ADDITIONAL INSURED

This endorsement modifies insurance provided under the following:

COMMERCIAL GENERAL LIABILITY COVERAGE PART

SCHEDULE

Additional Insured:

Location Of Covered Operations:

WHERE REQUIRED BY WRITTEN CONTRACT

ALL LOCATIONS

(If no entry appears above, information required to complete this endorsement will be shown in the Declarations as applicable to this endorsement.)

With respect only to the Additional Insured and at the Location Of Covered Operations shown in the Schedule, the following is added to **SECTION IV – COMMERCIAL GENERAL LIABILITY CONDITIONS, Paragraph 4. Other Insurance** and supersedes any provision to the contrary:

Primary And Noncontributory Insurance

This insurance is primary to and will not seek contribution from any other insurance available to the Additional Insured with respect to the Location Of Covered Operations shown in the Schedule under this policy provided that:

- (1) The Additional Insured is a named insured under such other insurance; and
- (2) You have agreed in writing in a contract or agreement that this insurance would be primary and would not seek contribution from any other insurance available to the Additional Insured.

10-02-2461 (Ed. 7-15) Includes copyrighted material of Insurance Services Office, Inc., with its permission.

Page 1 of 1

POLICY NUMBER: 54309463

COMMERCIAL AUTO
16-02-0316 Ed. 10 14

THIS ENDORSEMENT CHANGES THE POLICY. PLEASE READ IT CAREFULLY.

PRIMARY AND NON-CONTRIBUTORY LIABILITY INSURANCE

This endorsement modifies insurance provided under the following:

BUSINESS AUTO COVERAGE FORM.

With respect to coverage provided by this endorsement, the provisions of the Coverage Form apply unless modified by the endorsement.

This endorsement changes the policy effective on the inception date of the policy unless another date is indicated below.

Named Insured: Riverside Construction Company, Inc.

Endorsement Effective Date: 4/29/2021

SCHEDULE

Name(s) Of Person(s) Or Organization(s): Where Required By Written Contract

Information required to complete this Schedule, if not shown above, will be shown in the Declarations.

The following is added to Item 5. – “**Other Insurance**” of Item B. – “**General Conditions**” under Section IV – “**Business Auto Conditions**”:

e. Regardless of the provisions of Paragraph 5.a. through d. above, for any liability arising out of the ownership, maintenance, use, rental, lease, loan, hire or borrowing by an “insured” of a covered “auto” for which an “insured” is contractually obligated to provide primary insurance coverage to a client, this Coverage Form will be primary and non-contributory with respect to the Persons or Organizations in the schedule, regardless of the availability or existence of other collectible insurance under any other Coverage Form or policy that applies on a primary basis.

Transfer Or Waiver Of Rights Of Recovery Against Others To Us

Riverside Construction Company, Inc.

General Liability Policy: 54309745

4/29/2021

c. Method Of Sharing

If all of the other insurance permits contribution by equal shares, we will follow this method also. Under this approach each insurer contributes equal amounts until it has paid its applicable limit of insurance or none of the loss remains, whichever comes first.

If any of the other insurance does not permit contribution by equal shares, we will contribute by limits. Under this method, each insurer's share is based on the ratio of its applicable limit of insurance to the total applicable limits of insurance of all insurers.

5. Premium Audit

- a. We will compute all premiums for this Coverage Part in accordance with our rules and rates.
- b. We may audit your books and records as they relate to this insurance at any time during the term of this policy and up to three years afterwards.
- c. The first Named Insured must keep records of the information we need for premium computation, and send us copies at such times as we may request.

6. Representations

By accepting this policy, you agree:

- a. The statements in the Declarations are accurate and complete;
- b. Those statements are based upon representations you made to us; and
- c. We have issued this policy in reliance upon your representations.

7. Separation Of Insureds

Except with respect to the Limits of Insurance, and any rights or duties specifically assigned in this Coverage Part to the first Named Insured, this insurance applies:

- a. As if each Named Insured were the only Named Insured; and
- b. Separately to each insured against whom claim is made or "suit" is brought.

8. Transfer Or Waiver Of Rights Of Recovery Against Others To Us

We will waive the right of recovery we would otherwise have had against another person or organization, for loss to which this insurance applies, provided the insured has waived their rights of recovery against such person or organization in a contract or agreement that is executed before such loss.

To the extent that the insured's rights to recover all or part of any payment made under this Coverage Part have not been waived, those rights are transferred to us. The insured must do nothing after loss to impair them. At our request, the insured will bring "suit" or transfer those rights to us and help us enforce them.

This condition does not apply to Coverage C.

9. When We Do Not Renew

If we decide not to renew this Coverage Part, we will mail or deliver to the first Named Insured shown in the Declarations written notice of the nonrenewal not less than 30 days before the expiration date.

If notice is mailed, proof of mailing will be sufficient proof of notice.

SECTION V – DEFINITIONS

1. "Advertisement" means an electronic, oral, written or other notice, about goods, products or services, designed for the specific purpose of attracting the general public or a specific market segment to use such goods, products or services.

"Advertisement" does not include any e-mail address, Internet domain name or other electronic address or metalanguage.

2. "Advertising injury" means injury, other than "bodily injury", "property damage" or "personal injury", sustained by a person or organization and caused by an offense of infringing, in that particular part of your "advertisement" about your goods, products or services, upon their:

- a. Copyrighted "advertisement"; or
- b. Registered collective mark, registered service mark or other registered trademarked name, slogan, symbol or title.

3. "Asbestos" means asbestos in any form, including its presence or use in any alloy, by-product, compound or other material or "waste".

4. "Auto" means:

- a. A land motor vehicle, trailer or semitrailer designed for travel on public roads, including any attached machinery or equipment; or
- b. Any other land vehicle that is subject to a compulsory or financial responsibility law or other motor vehicle insurance law in the state where it is licensed or principally garaged.

However, "auto" does not include "mobile equipment".

5. "Bodily injury" means physical:

- a. Injury;
- b. Sickness; or
- c. Disease;

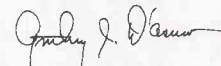

WORKERS' COMPENSATION AND EMPLOYERS' LIABILITY INSURANCE POLICY

WC 99 03 04 (Ed. 7- 08)

WAIVER OF OUR RIGHT TO RECOVER FROM OTHERS ENDORSEMENT— CALIFORNIA

This endorsement changes the policy to which it is attached effective on the inception date of the policy unless a different date is indicated below.

(The following "attaching clause" need to be completed only when this endorsement is issued subsequent to preparation of the policy.)

This endorsement, effective on 4/29/2021 at 12:01 A. M. standard time, forms a part of
(DATE)

Policy No. 54309464 of the Federal Insurance Company
(NAME OF INSURANCE COMPANY)

issued to Riverside Construction Company, Inc.



Endorsement No. _____

Authorized Representative

We have the right to recover our payments from anyone liable for an injury covered by this policy. We will not enforce our right against the person or organization named in the Schedule. The additional premium for the blanket waiver offered by this endorsement shall be 0.00 % of total California premium.

Schedule

Person or Organization

Job Description

Where Required By Written Contract

Where Required By Written Contract

WC 99 03 04 (Ed. 7-08)



- Company Profile
- Company Search
- Company Search Results
- Company Information
- Old Company Names
- Agent for Service Reference Information
- NAIC Group List
- Lines of Business
- Workers' Compensation Complaint and Request for Action/Appeals Contact Information
- Financial Statements PDF's
- Annual Statements
- Quarterly Statements
- Company Complaint
- Company Performance & Comparison Data
- Company Enforcement Action
- Composite Complaints Studies
- Additional Info
- Find A Company Representative In Your Area
- View Financial Disclaimer

COMPANY PROFILE

Company Information

EXECUTIVE RISK INDEMNITY INC.
202B HALL'S MILL ROAD
WHITEHOUSE STATION, NJ 08889
908990392207

Old Company Names	Effective Date
AMERICAN EXCESS INSURANCE COMPANY	05/12/1987
ERIC REINSURANCE COMPANY	11/18/1992
EXECUTIVE RE INDEMNITY INC.	06/21/1995
EXECUTIVE RISK INDEMNITY, INC.	08/02/2000

Agent For Service

Vivian Imperial
 818 WEST SEVENTH STREET
 SUITE 930
 LOS ANGELES CA 90017

Reference Information

NAIC #:	35181
California Company ID #:	2342-4
Date Authorized in California:	12/07/1979
License Status:	UNLIMITED-NORMAL
Company Type:	Property & Casualty
State of Domicile:	DELAWARE

[back to top](#)

NAIC Group List

NAIC Group #: [0626](#) Chubb Ltd Grp

Lines Of Business

The company is authorized to transact business within these lines of insurance. For an explanation of any of these terms, please refer to the [glossary](#).

- AIRCRAFT
- AUTOMOBILE
- BOILER AND MACHINERY
- BURGLARY
- COMMON CARRIER LIABILITY
- CREDIT
- DISABILITY
- FIRE
- LIABILITY
- MARINE
- MISCELLANEOUS
- PLATE GLASS
- SPRINKLER
- SURETY
- TEAM AND VEHICLE
- WORKERS' COMPENSATION



- Company Profile
- Company Search
- Company Search Results
- Company Information
- Old Company Names
- Agent for Service Reference Information
- NAIC Group List
- Lines of Business
- Workers' Compensation Complaint and Request for Action/Appeals Contact Information
- Financial Statements PDF's
- Annual Statements
- Quarterly Statements
- Company Complaint
- Company Performance & Comparison Data
- Company Enforcement Action
- Composite Complaints Studies
- Additional Info
- Find A Company Representative In Your Area
- View Financial Disclaimer

COMPANY PROFILE

Company Information

FEDERAL INSURANCE COMPANY
202B HALL'S MILL ROAD
WHITEHOUSE STATION, NJ 08889
800-252-4670

Old Company Names

Effective Date

Agent For Service

Vivian Imperial
 818 WEST SEVENTH STREET
 SUITE 930
 LOS ANGELES CA 90017

Reference Information

NAIC #:	20281
California Company ID #:	0059-6
Date Authorized in California:	12/18/1902
License Status:	UNLIMITED-NORMAL
Company Type:	Property & Casualty
State of Domicile:	INDIANA

[back to top](#)

NAIC Group List

NAIC Group #: **0626** Chubb Ltd Grp

Lines Of Business

The company is authorized to transact business within these lines of insurance. For an explanation of any of these terms, please refer to the [glossary](#).

- AIRCRAFT
- AUTOMOBILE
- BOILER AND MACHINERY
- BURGLARY
- COMMON CARRIER LIABILITY
- CREDIT
- DISABILITY
- FIRE
- LIABILITY
- MARINE
- MISCELLANEOUS
- PLATE GLASS
- SPRINKLER
- SURETY
- TEAM AND VEHICLE
- WORKERS' COMPENSATION



- Company Profile
- Company Search
- Company Search Results
- Company Information
- Old Company Names
- Agent for Service Reference Information
- NAIC Group List
- Lines of Business
- Workers' Compensation Complaint and Request for Action/Appeals Contact Information
- Financial Statements PDF's
- Annual Statements Quarterly Statements
- Company Complaint
- Company Performance & Comparison Data
- Company Enforcement Action
- Composite Complaints Studies
- Additional Info
- Find A Company Representative In Your Area
- View Financial Disclaimer

COMPANY PROFILE

Company Information

NATIONAL FIRE INSURANCE COMPANY OF HARTFORD
151 NORTH FRANKLIN STREET
CHICAGO, IL 60606
800-588-7400

Old Company Names

Effective Date

Agent For Service

Vivian Imperial
 818 WEST SEVENTH STREET
 SUITE 930
 LOS ANGELES CA 90017

Reference Information

NAIC #:	20478
California Company ID #:	0128-9
Date Authorized in California:	08/05/1884
License Status:	UNLIMITED-NORMAL
Company Type:	Property & Casualty
State of Domicile:	ILLINOIS

[back to top](#)

NAIC Group List

NAIC Group #: **0218** CNA INS GRP

Lines Of Business

The company is authorized to transact business within these lines of insurance. For an explanation of any of these terms, please refer to the [glossary](#).

- AIRCRAFT
- AUTOMOBILE
- BOILER AND MACHINERY
- BURGLARY
- COMMON CARRIER LIABILITY
- CREDIT
- DISABILITY
- FIRE
- LIABILITY
- MARINE
- MISCELLANEOUS
- PLATE GLASS
- SPRINKLER
- SURETY
- TEAM AND VEHICLE
- WORKERS' COMPENSATTON

COUNTY OF RIVERSIDE

TRANSPORTATION AND LAND MANAGEMENT AGENCY



Mark Lancaster
Director of Transportation

Transportation Department

Mojahed Salama, P.E.
Deputy for Transportation/Capital Project
Richard Lantis, P.L.S.
Deputy for Transportation/Planning and
Development

NOTICE OF EXEMPTION

April 15, 2021

PROJECT TITLE: Hostettler Road Emergency Repair
Work Order #ZM12196C, Task Code #Z1530

PROJECT SPONSOR: Riverside County Transportation Department

PROJECT LOCATION: Alberhill Community

SUPERVISORIAL DISTRICT: 1st

Original Negative Declaration/Notice of
Determination was routed to County
Clerks for posting on.
5/17/21 Date
RR Initial

PROJECT DESCRIPTION: The Riverside County Transportation Department (RCTD) will complete emergency work on Hostettler Road, located in the community of Alberhill. Due to water emerging through the asphalt roadway, damage to Hostettler Road includes failures to storm drain pipes, roadway asphalt surface and roadway base. Transportation Department assessed and determined that immediate emergency repair and restoration of these facilities is necessary to maintain safety and service essential to the public.

Emergency repair of the storm drain systems involves several tasks of work, including but not limited to:

- Exploratory excavation
- Roadway excavation
- Asphalt removal and repair
- Repair/replace 14 existing Corrugated Metal Pipe
- Restoration of roadway pavement
- Traffic control
- Additional associated work as directed by the Engineer

ENVIRONMENTAL ANALYSIS:

The proposed emergency repair will not acquire right-of-way. Temporary construction easements may be required for the proposed repair.

This emergency repair is subject to compliance with the Western Riverside County MSHCP. In accordance with Section 7.4 of the Western Riverside County MSHCP, necessary operation and maintenance along existing roadways are considered a covered activity inside cell criteria areas. This project is considered to be a safety repair project under operation and maintenance and therefore is a covered activity. If tree removal takes place during the migratory bird breeding season from February 15th to August 15th, a pre-construction nesting survey will be conducted pursuant to the Migratory Bird Treaty Act

MAY 18 2021 3.24

The Riverside County Transportation Department Staff conducted a review of the above referenced and has determined that the proposal qualifies for Statutory and Categorical Exemptions per the California Environmental Quality Act (CEQA) Guidelines based on the following:

Section 15269 (b) and (c) – Statutory Exemption for Emergency Projects – Emergency work is proposed to repair Hostettler Road. CEQA Guidelines Section 15269, Emergency Projects, exempts (b) emergency activities to a public facility necessary to maintain service essential to the public health, safety or welfare, (c) specific actions necessary to prevent or mitigate an emergency. The proposed activities qualify to be statutorily exempt from CEQA under Section 15269 (b) and (c) because the activities consist of necessary emergency repair and restoration of an existing road to maintain service essential to the public health and safety, and to prevent or mitigate an emergency.

Section 15301(c) – Existing Facilities – CEQA Guidelines 15301 (c), Existing Facilities Class 1, allows for the repair and maintenance of existing public facilities that involve negligible or no expansion of existing or former use. The proposed activities qualify to be exempt from CEQA under Section 15301 (c) because the activities consist of repair and maintenance of an existing facility that does not create additional automobile lanes and involve negligible or no expansion of existing or former use of the existing roadways and associated facilities.

By: John Cylwik, Assistant Transportation Planner

Signed: Mary Zambon
Mary Zambon, Environmental Project Manager

0 310 620 1,240 Feet
1 inch = 620 feet
Orthophotos Flown 2016
Printed by JCylwik on 4/15/2021

HOSTETTLER RD PROJECT LOCATION



Source: Esri, Maxar, GeoEye, Earthstar Geographics, CN
and the GIS User Community



COUNTY OF RIVERSIDE
TRANSPORTATION AND
LAND MANAGEMENT AGENCY

Transportation Department

Mark Lancaster, P.E.
Director of Transportation

Mojahed Salama, P.E.
Deputy for Transportation/Capital Projects
Richard Lantis, P.L.S.
Deputy for Transportation/Planning and
Development

DATE: April 15, 2021

TO: Josefina Castillo-Avila, ACR Technician III

FROM: MZ
Mary Zambon, Environmental Project Manager

RE: **Hostettler Road Emergency Repair**
W.O.# ZM12196 Task Code # Z1530

The Riverside County Transportation Department is requesting that you post the attached Notice of Exemption per County Implementing Resolution No. 82-213, Division 11, Section 205C. Attached you will find an authorization to bill by journal voucher in the amount of \$50.00 for your posting fee.

After posting, please return the document to Mail Stop #2136, Attention: John Cylwik. If you have any questions, please contact John at jcylwik@rivco.org.

Attachment

cc: file

RIVERSIDE COUNTY CLERK & RECORDER

**AUTHORIZATION
TO BILL
BY JOURNAL VOUCHER**

-TO BE FILLED IN BY SUBMITTING AGENCY-
537280-20000-3130500000 ZM1-2196C Z1530

AUTHORIZATION NUMBER: W.O.#ZM1-2196C, Task Code Z1530

AMOUNT: \$50.00

DATE: April 15, 2021

AGENCY: Riverside County Transportation Department

THIS AUTHORIZES THE COUNTY CLERK & RECORDER TO ISSUE A VOUCHER FOR PAYMENT OF ALL FILING AND HANDLING FEES FOR THE ACCOMPANYING DOCUMENT(S).

NUMBER OF DOCUMENTS INCLUDED: One (1)

AUTHORIZED BY: Mary Zambon, Environmental Project Manager

Signature: *Mary Zambon*

PRESENTED BY: John Cylwik, Assistant Transportation Planner

-TO BE FILLED IN BY COUNTY CLERK-

ACCEPTED BY: -

DATE: -

RECEIPT # (S) -

SPECIFICATIONS and CONTRACT DOCUMENTS
for the
CONSTRUCTION
of

Emergency Road and Storm Drain Repair Work
Hostettler Road
Community of Alberhill
Project No. ZM12196



TRANSPORTATION DEPARTMENT

FOR APPROVED COUNTY COUNSEL
BY: Synthia M. Gunzel 4-19-2021
S. THIA M. GUNZEL DATE

SPECIFICATIONS and CONTRACT DOCUMENTS
for the
CONSTRUCTION
of

Emergency Road and Storm Drain Repair Work
Hostettler Road
Community of Alberhill
Project No. ZM12196



TRANSPORTATION DEPARTMENT

General

Table of Contents

<u>Description</u>	<u>Page</u>
Vicinity Map	i
Instructions to Contractors	A1 – A6
Subcontractor List	B1
Contract and other Bonds	
Contract	C1 – C3
Performance Bond	C4
Payment Bond	C5
General Conditions*	GC1 – GC33
Special Provisions*	1 – 35
Appendices	
AQMD Recommendations*	Appendix A

* **Note:** See the first page of this document description for a detailed Table of Contents.

COUNTY OF RIVERSIDE
TRANSPORTATION DEPARTMENT

EMERGENCY ROAD AND STORM DRAIN
REPAIR WORK

HOSTETTLER ROAD
COMMUNITY OF ALBERHILL
PROJECT No. ZM12196

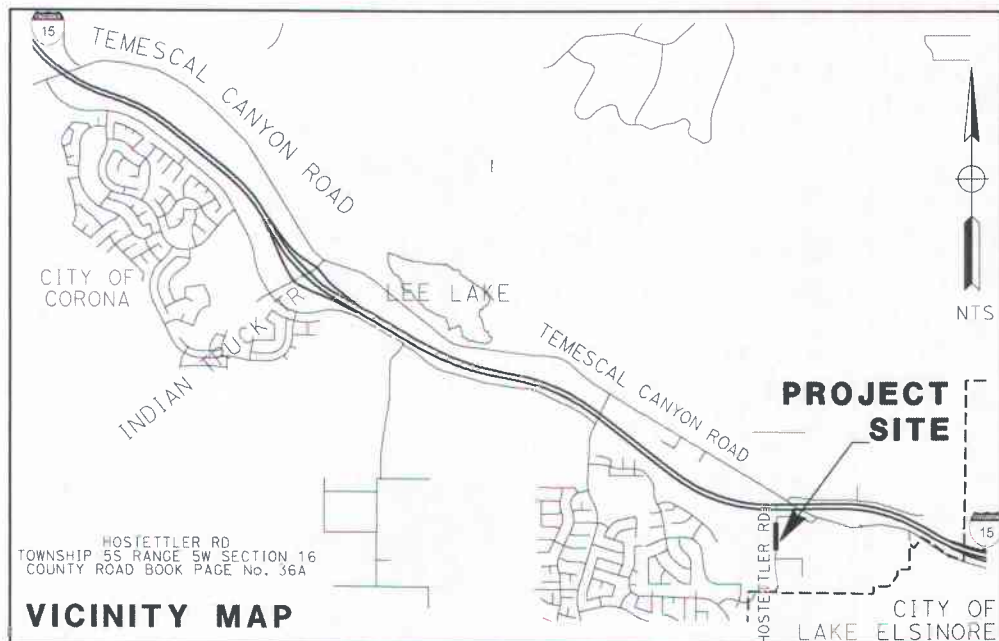
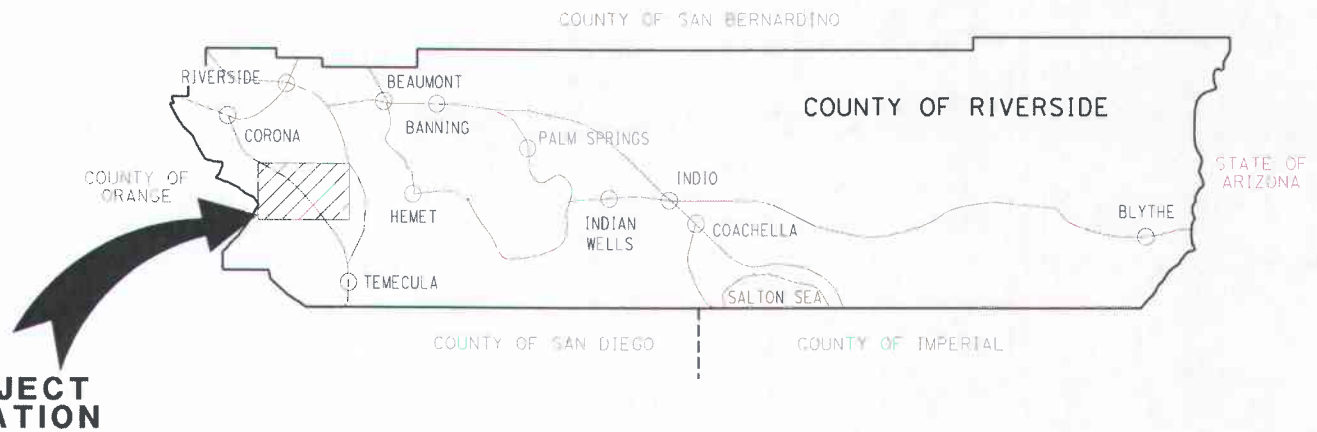

Instructions to Contractors (Emergency Work)

Table of Contents

1.	Inspection of Site	A 2
2.	License	A 2
3.	Contract Participation	A 3
4.	Subletting, Subcontracting, and Subcontractor List	A 3
5.	Registration with the Department of Industrial Relations (DIR).....	A 4
6.	Hours of Work	A 5
7.	Contract Documents.....	A 5
8.	Qualifications of Contractors.....	A 5
9.	Award of Contract.....	A 5
10.	Payment and Performance Bonds	A 6
11.	Submission of Insurance Certificate and Endorsements.....	A 6

Instructions to Contractors (Emergency Work)

In compliance with the Americans with Disabilities Act, persons with disabilities may request reasonable accommodations (including auxiliary aids and services at no cost) to participate in Emergency Work by contacting Contracts/Bidding Unit at 951-955-6780 or jrjimenez@rivco.org at least 3 business days before the scheduled submittal date of Emergency Work cost estimate.

In compliance with Title II of the Americans with Disabilities Act (ADA), the County of Riverside does not discriminate on the basis of disability in admission to, access to, or operations of its programs, services or activities. It is committed to ensuring that its programs, services and activities are fully accessible to and usable by people with disabilities.

To accommodate persons with disabilities, this Specifications and Contract Documents Book is available in alternate formats upon request.

1. Inspection of Site

Contractor's attention is directed to Standard Specifications Section 2-1.07, "Job Site and Document Examination." Contractors must examine the site and acquaint themselves with all conditions affecting the work. By making and submitting a cost estimate, a Contractor warrants that he has made such site examination as the Contractor deems necessary for the condition of the site, its accessibility for materials, workmen and utilities, and for the ability to protect existing surface and subsurface improvements. No claim for allowances, time or money, will be allowed as to such matters.

2. License

Contractor must have the necessary license(s) required under provisions of the California Business and Professions Code for the scope of work covered in the Contract Documents at the time of cost estimate submission. This includes Joint Ventures.

Each item of work will be performed by a Contractor that is qualified and properly licensed for that work.

Pursuant to California Labor Code §3099, certification is required for all persons who perform work as electricians for Contractors licensed as Class C10 "Electrical Contractor." Proof of certification must be provided to the County before the start of construction.

3. Contract Participation

County encourages general and prime Contractors to solicit competitive subcontracting, trucking and supplier opportunities to minority, women, disabled veteran, and small business firms where possible, in their contracting and procurement activities with the County.

Section 3-1.08, "Small Business Participation Report," of the Standard Specifications is deleted.

4. Subletting, Subcontracting, and Subcontractor List

General

Attention is directed to General Conditions Section 12, "Subcontracting".

Pursuant to Public Contract Code § 4100 et seq., "Subletting and Subcontracting Fair Practices Act," Contractors are required to list each subcontractor who will perform work, provide labor, or render services in or about the construction of work or improvement or a subcontractor who specifically fabricates and installs a portion of the work or improvement according to the details contained in the Plans and Specifications. The Subletting and Subcontracting Fair Practice Act applies to all phases of the work.

Subcontractor List

The Contractor must submit a Subcontractor List when subcontracting is utilized. Subcontractor List must be on the form contained in the Specifications and Contract Documents Book.

Section 2-1.10, "Subcontractor List" of the Standard Specifications is deleted and replaced with the following:

Contractor must list each subcontractor to perform work, labor or render service in or about the construction in an amount in excess of 1/2 of 1 percent of the total Contract amount or \$10,000, whichever is greater (Public Contract Code § 4100 et seq.).

Pursuant to Public Contract Code § 6109 et seq., the Contractor shall not perform work on a project with a subcontractor who is ineligible to perform work on the project pursuant to Labor Code § 1777.1 or 1777.7.

The Subcontractor List must show the business name, business address, license number, DIR registration number and work portions to be performed by each subcontractor listed. Work portions must be identified by description for each subcontractor listed. The percentage of work to be performed by all listed subcontractors must be written on the bottom of the Subcontractor List form.

An inadvertent error in listing the license number will be processed as required by Public Contract Code § 4104 (a) (2). If partial work is to be performed within a certain construction item or trade, the Contractor shall specify the portions of the work to be performed by the different subcontractors or the directive under Public Contract Code § 4106 shall apply.

Each designated item of work will be performed by a Contractor who is qualified and properly licensed for that listed item of work.

Omission or failure to list a subcontractor for a portion of the work means that the prime Contractor will do that portion of the work (Public Contract Code § 4106).

The County may request additional information to verify submitted Subcontractor List information and for total and/or individual subcontracted percentage amounts. Contractor must provide this information within three (s) business days after the cost estimate submittal due date.

Penalties

The Contractor's attention is directed to other provisions of the Subletting and Subcontracting Fair Practices Act related to the imposition of penalties for failure to observe its provisions by utilizing unauthorized subcontractors or by making unauthorized substitutions.

Clerical error

After the cost estimate submission and prior to award of Contract, inadvertent subcontractor designation clerical error(s) will be processed as required by Public Contract Code § 4107.5 and as required by Labor Code §1771.1 (c) for subcontractors who are not registered with the DIR.

5. Registration with the Department of Industrial Relations (DIR)

Attention is directed to:

- General Conditions Section 8, "Labor Code"

No Contractor may submit a cost estimate nor a subcontractor be listed on a cost estimate (submitted on or after March 1, 2015) unless registered with the Department of Industrial Relations pursuant to Labor Code § 1725.5 or excepted from this requirement for bid purposes only under Labor Code § 1771.1(a).

No Contractor or subcontractor may be awarded a Contract (awarded on or after April 1, 2015) or perform work on any contract for public work unless registered with the Department of Industrial Relations pursuant to Labor Code section 1725.5.

This project is subject to compliance monitoring and enforcement by the DIR.

6. Hours of Work

Attention is directed to Section 8-1.05, "Time" and Section 7-1.02K(5), "Working Hours" of the Standard Specifications.

Daily working hours will be between the hours of **7:00 a.m. and 6:00 p.m.**, Monday through Friday, except County-overserved holidays, or as revised in the Special Provisions, and as approved by the Engineer. Exceptions and specific work schedules must be submitted in writing to the Engineer for consideration.

7. Contract Documents

The complete Contract Documents are identified in the Contract. Contractors are cautioned that the successful Contractor incurs duties and obligations under all of the Contract Documents and that they should not merely skim and hastily review the Plans and Specifications (if any) in making their cost estimate.

8. Qualifications of Contractors

No award will be made to any Contractor who cannot give satisfactory assurance to the Board of Supervisors as to his own ability to carry out the Contract, both from his financial standing and by reason of his previous experience as a Contractor on work of the nature contemplated in the Contract. The Contractor may be required to submit his record of work of similar nature to that proposed under these specifications and unfamiliarity with the type of work may be sufficient cause for rejection of cost estimate.

9. Award of Contract

The Contractor's attention is directed to the provisions in these Instructions to Contractors for the requirements and conditions concerning award and execution of Contract.

Section 3-1.04, "Contract Award" of the Standard Specifications is deleted.

The Emergency Contract can be executed in accordance with authority that the Board has delegated to the Director of Transportation by Resolution No. 93-047, now as adopted by Resolution No. 2019-035 (January 29, 2019; agenda item 3.24), and has been approved as to legal form by County Counsel.

Resolution No. 93-047, adopted March 30, 1993, which states that emergency contracts to safeguard life, health or property can be authorized by the Director of Transportation. The resolution requires that the Director of Transportation report back to the Board in a public meeting after executing the Contract.

This work is being performed in accordance with the Force Account provisions of the Standard Specifications and as detailed in the Contract.

10. Payment and Performance Bonds

The County requires a 100% Payment Bond and 100% Performance Bond from the successful Contractor. All bonds must be on County's forms contained in the Specifications and Contract Documents Book.

The bonds must be underwritten by a Surety Company, which is admitted to transact the business of insurance in the State of California, and which carries a rating in the current issue of Best's Insurance Guide of "A" or better with a financial size of at least "VIII". The bond forms included in the Specifications and Contract Documents Book must be used. All signatures on the bonds must be notarized. Bonds must be provided with an executed Power of Attorney issued by the Surety.

11. Submission of Insurance Certificate and Endorsements

Attention is directed General Conditions Section 4 "Insurance and Hold Harmless."

Within five (5) working days of the date of the Notice to Proceed issued by the County and prior to the commencement of work, the selected Contractor must submit a certificate of insurance, including required endorsements, which provides evidence that the Contractor has insurance coverage that meets the requirements of General Conditions "Insurance and Hold Harmless" section. Failure to have complete insurance coverage in place and to provide all required certificates and endorsements within the specified five (5) business day period will be grounds to declare the Contractor as non-compliant with the Contract Documents, rescinding the Notice of Acceptance and awarding to the second low bidding Contractor, at the sole discretion of the County.

Subcontractor List

Bidder/Contractor submits the following complete list of each Subcontractor who will perform work, labor or render service in or about the construction in an amount in excess of 1/2 of 1% of the total bid or \$10,000 whichever is greater.

Check box on right side of row if any construction item, for the listed Subcontractor, is partial work. If partial work is to be performed within a certain construction item or trade, the Bidder/Contractor shall specify the portion(s) of the work to be performed by the different subcontractors or Bidder/Contractor will be subject to provisions of Public Contract Code Section 4106.

Name of Bidder (Prime/General Contractor): _____

	Subcontractor Name	License Number	DIR Registration Number	Business Address (City, State)	Construction Item(s) [Item Number and Description]	Check if Partial Work
1.						<input type="checkbox"/>
2.						<input type="checkbox"/>
3.						<input type="checkbox"/>
4.						<input type="checkbox"/>
5.						<input type="checkbox"/>
6.						<input type="checkbox"/>

Additional Subcontractor List(s) may be attached to the Bid.
(A copy of this form may be attached with additional Subcontractor information.)

Percent of work to be performed by Subcontractors: _____%

Note: A minimum of 50% of the work is required to be performed by the prime/general Contractor.

Contract

THIS CONTRACT is entered into at Riverside, California as of the date set forth below is between County of Riverside hereafter called "County" and Riverside Construction Company, Inc., hereafter called "Contractor".

WITNESSETH

Recitals:

1. Contractor has submitted to County his Contractor's Proposal for the construction of County Project, Emergency Road and Storm Drain Repair Work, Hostettler Road, Community of Alberhill, Project No. ZM12196, in strict accordance with the Contract Documents identified below and County has accepted said Proposal.
2. Contractor states that he has reexamined his Contractor's Proposal and found it to be correct, has ascertained that his subcontractors are properly licensed and possess the requisite skill and forces, has reexamined the site and Contract Documents and is of the opinion that he can presently do the work in accordance with the Contract Documents for the money set forth in his Proposal to be paid as provided in the Contract Documents.

Agreement:

It is agreed by the parties as follows:

1. Contract Documents

The entire Contract consists of the following: (a) The Construction Contract, (b) The Bid, (c) The Payment Bond, (d) The Performance Bond, (e) The General Conditions, (f) The Special Provisions, (g) The Standard Specifications of the State of California Department of Transportation edition of 2018 as modified in other portions of the Contract Documents and as amended by the State of California Department of Transportation, (h) The Standard Plans of the Department of Transportation identified on the plans or in the Special Provisions, (i) The Plans, (j) The Determination of Prevailing Wage Rates for Public Works, (k) Any Change Orders issued, and (l) Any additional or supplemental specifications, notice, instructions and drawings issued in accordance with the provisions of the Contract Documents. All of said Documents presently in existence are by this reference incorporated herein with like effect as if here set forth in full and upon the proper issuance of other documents they shall likewise be deemed incorporated. The Bid Bond is exonerated upon execution of this Contract and the Payment Bond and Performance Bond.

2. The Work

Contractor shall do all emergency repairs necessary to construct the work generally described in Recital No. 1 and Special Provisions in accordance with the Contract Documents.

3. Prosecution, Progress and Liquidated Damages

Attention is directed to the provisions in Section 8-1.04, "Start of Job Site Activities", Section 8-1.05, "Time", and in Section 8-1.10 "Liquidated Damages" of the Standard Specifications and these Special Provisions.

Standard Specification Section 8-1.04B, "Standard Start" is modified to read as follows:

The Contractor shall begin work within **two (2) calendar days**, or as revised in the Special Provisions, of the date stated within the written "Notice to Proceed".

The Contractor shall notify the Engineer, in writing, of the Contractor's intent to begin work **at least 24 hours before work** is begun. If the project has more than one (1) location of work, Contractor shall submit a separate notice for each location. The notice shall be delivered to the Transportation Department's Construction Engineer and shall specify the date the Contractor intends to start at said location.

Should the Contractor begin work in advance of receiving a written "Notice to Proceed", any work performed by the Contractor in advance of the date stated in the "Notice to Proceed" shall be considered as having been done by the Contractor at his own risk and as a volunteer and subject to the following:

- A. The Contractor shall, on commencing operations, take all precautions required for public safety and shall observe all the provisions in the Specifications and the Special Provisions.
- B. All work done according to the Contract, prior to the issuance of the "Notice to Proceed", will be considered authorized work and will be paid for as provided in the contract.
- C. The Contractor shall not be entitled to any additional compensation or an extension of time for any delay, hindrance or interference caused by or attributable to commencement of work prior to the issuance of the "Notice to Proceed".

4. Compensation

The Contractor agrees to receive and accept payment, on a force-account basis, as full compensation for furnishing all materials and for doing all the work contemplated and embraced in this Contract, until its acceptance by the County of Riverside, and for well and faithfully completing the work, and the whole thereof, in the manner according to specifications, and the requirements of the Engineer.

The estimated cost for this project, prior to commencement of work, is **\$500,000.00 (Five hundred thousand dollars and zero cents)**.

**Emergency Road and Storm Drain Repair Work
Hostettler Road
Community of Alberhill
Project No. ZM12196**

IN WITNESS WHEREOF the parties hereto have executed this Contract as of the date set forth below.

COUNTY OF RIVERSIDE

RIVERSIDE CONSTRUCTION COMPANY, INC.

BY: _____

BY: _____

Mark Lancaster
Director of Transportation
*Delegated authority for emergency contracts per
Resolution No. 93-047, currently adopted by
Resolution No. 2019-035 (January 29, 2019;
Agenda Item 3.24)*

TITLE: _____
(If Corporation, affix Seal)

DATED: _____

ATTEST:

TITLE: _____

Licensed in accordance with an act providing
for the registration of Contractors,

License No.: 266222

Federal Employer Identification Number:

95-2662331

Department of Industrial Relations Registration Number:

1000003993

"Corporation"
(Seal)

Performance Bond

Recitals:

1. **Riverside Construction Company, Inc.** (Contractor) has entered into a Contract with COUNTY OF RIVERSIDE (County) for construction of public work known as **Emergency Road and Storm Drain Repair Work, Hostettler Road, Community of Alberhill, Project No. ZM12196.**
2. _____, a _____ corporation (Surety), is the Surety under this Bond.

Agreement:

We, Contractor as Principal and Surety as Surety, jointly and severally agree, state, and are bound unto County, as obligee, as follows:

1. The amount of the obligation of this Bond is 100% of the estimated contract price for the Project of **\$500,000.00 (Five hundred thousand dollars and zero cents)** and inures to the benefit of County.
2. This Bond is exonerated by Contractor doing all things to be kept and performed by it in strict conformance with the Contract Documents for this project, otherwise it remains in full force and effect for the recovery of loss, damage and expense of County resulting from failure of Contractor to so act. All of said Contract Documents are incorporated herein.
3. This obligation is binding on our successors and assigns.
4. For value received, Surety stipulates and agrees that no change, time extension, prepayment to Contractor, alteration or addition to the terms and requirements of the Contract Documents or the work to be performed thereunder shall affect its obligations hereunder and waives notice as to such matters, except the total contract price cannot be increased by more than 10% without approval of Surety.

THIS BOND is executed as of _____.

By _____

By _____

By _____

Type Name _____

Its Attorney in Fact
"Surety"

Title _____

"Contractor"

(Corporate Seal)

(Corporate Seal)

NOTE: This Bond must be executed by both parties with corporate seal affixed. All signatures must be acknowledged. (Attach acknowledgements).

Payment Bond

(Public Works - Civil Code §9550 et seq.)

The makers of this Bond are **Riverside Construction Company, Inc.**, as Principal and Original Contractor and _____, a corporation, authorized to issue Surety Bonds in California, as Surety, and this Bond is issued in conjunction with that certain public works contract to be executed between Principal and COUNTY OF RIVERSIDE a public entity, as Owner, for **\$500,000.00 (Five hundred thousand dollars and zero cents)**, the total amount payable. The amount of this bond is one hundred percent (100%) of said sum. Said contract is for public work generally consisting of **Emergency Road and Storm Drain Repair Work, Hostettler Road, Community of Alberhill, Project No. ZM12196.**

The beneficiaries of this Bond are as is stated in 9554 of the Civil Code and requirements and conditions of this Bond are as is set forth in 9554, 9558, 9560 and 9564 of said code. Without notice, Surety consents to extension of time for performance, change in requirements, amount of compensation, or prepayment under said contract.

Dated: _____

Original Contractor – Principal

Surety

By _____

By _____

Title _____

Its Attorney In Fact

(If corporation, affix seal)

(Corporate Seal)

(Corporate Seal)

STATE
OF _____
COUNTY
OF _____

} ss. SURETY'S ACKNOWLEDGEMENT

On _____ before me, _____ personally appeared, _____, known to me, or proved to me on the basis of satisfactory evidence, to be the person whose name is subscribed to the within instrument and acknowledged to me that he executed the same in his authorized capacities, and that by his signature on the instrument the person, or the entity upon behalf of which the person acted, executed the instrument.

WITNESS my hand and official seal.

Signature of Notary Public

Notary Public (Seal)

NOTE: This Bond must be executed by both parties with corporate seal affixed. All signatures must be acknowledged. (Attach acknowledgements).

General Conditions

Table of Contents

1.	Definitions and Terms.....	GC 3
2.	Standard Specifications.....	GC 4
3.	Director of Transportation and Land Management Agency (TLMA).....	GC 5
4.	Insurance and Hold Harmless	GC 6
5.	Beginning of Work, Time of Completion, and Liquidated Damages.....	GC 10
6.	County’s Right to Stop Work or Terminate the Contract	GC 11
7.	General Prevailing Wage:	GC 11
8.	Labor Code.....	GC 12
9.	Labor Nondiscrimination	GC 13
10.	Title VI Nondiscrimination.....	GC 13
11.	Equal Employment Opportunity	GC 14
12.	Subcontracting	GC 16
13.	Monthly Progress Estimates and Payments	GC 17
14.	Deposit of Securities	GC 18
15.	Payment Retention.....	GC 18
16.	Payment for Extra Work (Force Account Basis)	GC 18
17.	Change Orders – Detail Drawings and Instructions	GC 19
18.	Final Payment	GC 19
19.	Assignment of Claims.....	GC 20
20.	Arbitrations	GC 20
21.	Claims Resolution.....	GC 20
22.	Brand or Trade Name – Substitute of Equals	GC 23
23.	Site Inspection – Effect of Other Improvements Shown and Contractor Procedure ..	GC 24
24.	Public Safety	GC 25
25.	Extra Work.....	GC 27
26.	Noise Control	GC 27
27.	Use, Care and Protection of Premises.....	GC 28
28.	Obstructions	GC 29

29. Removal of Asbestos and Hazardous Substances.....GC 29

30. Documents of Contractor.....GC 30

31. Responsibility of Contractor to Act in an EmergencyGC 30

32. Final Inspection – Notice of Completion.....GC 30

33. Dust AbatementGC 30

General Conditions

1. Definitions and Terms

Whenever in the Standard Specifications the following terms are used, they shall be understood to mean and refer to the following:

- A. "Department", "Department of Transportation", "State", and "State of California" means the County of Riverside.
- B. "Engineer", and "Director" means the Director of Transportation and Land Management Agency (TLMA) for the County of Riverside, and includes his authorized representatives.
- C. "Laboratory" means the established laboratory of the County of Riverside.
- D. "Plans" means the portion of the Contract Documents consisting of all drawings prepared for the direction and characteristics of the work. A schedule of said drawings which constitutes the plans as of the execution of the Contract is set forth in the Special Provisions and are supplemented by the Standard Plans referred to in the Special Provisions.

Other terms appearing in the Specifications and Contract Documents, including the Special Provisions, shall have the intent and meaning specified in Section 1-1.07, "Definitions" of the Standard Specifications. The following are additional terms appearing in the Contract Documents:

- "County", "Contractor" and "Contract Documents" are identified in the Contract. "County" and "Contractor" includes their authorized representatives are treated throughout as if each were singular in number. "Contractor" includes its surety.
- "Contract Documents" are identified in the Contract.
- "Business Day" is defined as 7:30 a.m. to 5:30 p.m. Monday through Friday, excepting therefrom when County is closed for holidays as set forth in County Ordinance 358, Section 1, items c. through q.
- "You" and "Your" means the Bidder and/or Contractor.
- "Specifications and Contract Documents" means the County's Bid Book comprised of the forms, drawings, table of contents, specifications and contract documents for the construction of the County's transportation, Emergency Repair Work or road project.

2. Standard Specifications

The Standard Specifications of the State of California Department of Transportation, edition of 2018 hereafter called "Standard Specifications", including amendments and revisions to the Standard Specifications, are incorporated herein as modified in these General Conditions, the Instructions to Contractors, the Special Provisions and the Plans.

General Conditions govern over all the Contract Documents except the Special Provisions, the Contract, and Bonds.

The following subsections of the Standard Specifications are deleted:

- 2-1.15C(2), DVBE Incentive
- 3-1.08, Small Business Participation Report
- 3-1.11, Payee Data Record
- 8-1.04B, Standard Start
- 12-1.04, Payment (for Flagging Costs)

The Standard Specifications of the State of California Department of Transportation, edition as listed in Special Provision Specifications and Plans General Section 1-1.01, hereafter called "Standard Specifications", are incorporated herein as modified in these Special Provisions and the Plans.

Amendments to the Standard Specifications for this project, **as dated in the Special Provisions**, are incorporated herein. During the advertisement period of this project, this document is available upon request at the office of the County of Riverside Transportation Department and will be available to the awarded Contractor.

Amendments to the Standard Specifications set forth in the Special Provisions shall be considered as part of the Standard Specifications. Whenever either the term "Standard Specifications is amended" or the term "Standard Specifications are amended" is used in the Special Provisions, the text or table following the term shall be considered an amendment to the Standard Specifications.

In case of conflict between such amendments and the Standard Specifications, the amendments shall take precedence over and be used in lieu of the conflicting portions.

In case of conflict between the Standard Specifications and these Special Provisions, the Special Provisions shall take precedence over and be used in lieu of such conflicting portions.

In the event that discrepancies are encountered which are not addressed herein, the option that provides the method, item or material with the greatest strength, utility, performance shall be selected, as directed by the Engineer.

3. Director of Transportation and Land Management Agency (TLMA)

All work shall be done under the supervision of the Director of TLMA who shall determine the amount, quality, acceptability and fitness of all parts of the work, and interpret the Contract Documents. No act or omission of the Director of TLMA relieves Contractor of the duty to proceed with the work in strict conformity with the Contract Documents.

Upon request, Director of TLMA shall reduce to writing any oral order, objection, requirement or determination. Whenever the Director of TLMA's approval is required, it shall be in writing only.

All communications to the County by Contractor shall be via the Director of TLMA, or such individual(s) as may be designated by the Director of TLMA in his discretion.

No work shall be performed on site other than during normal working hours without the knowledge and consent of the Director of TLMA.

When in Director of TLMA's opinion, weather or other conditions are such that attempts to perform a portion of the work will probably result in work not in accordance with the Contract Documents, he shall so advise the Contractor. When Contractor advises the Director of TLMA that he intends to proceed despite such advice, he does so at his peril. The Director of TLMA may then order Contractor, in writing which specifies the portion of the work involved and the conditions warranting the issuance of the order, not to proceed on such portion of the work if: (1) proceeding will, in his judgment, have an adverse effect on Contractor's ability to complete the work within the stipulated time period, or (2) proceeding will, in his judgment, necessitate unusual tests and procedures to ascertain whether said portion of the work is in accordance with the Contract Documents. Contractor shall comply with such orders at its expense.

Nothing herein contained relieves Contractor from the duty to make independent determinations as to weather and other conditions affecting the proper completion of the work.

Failure for any reason of Director of TLMA to advise Contractor as to such matters, or to issue an order as above provided, does not relieve the Contractor from the duty to accomplish the work in accordance with the Contract Documents.

As stated elsewhere, amounts shown in the Contract as to quantities are merely estimates only. From time to time Director of TLMA shall direct Contractor as to the prosecution of the work in such a manner as to increase or decrease such estimates as to the work actually to be done. Contractor shall comply with such instructions and shall be paid only for work actually done based on the unit price set out in the Contract.

4. Insurance and Hold Harmless

Within five (5) working days of the Notice to Proceed and prior to commencement of work, the successful Contractor must submit a certificate of insurance, including required endorsements, which provides evidence that the bidding Contractor has insurance coverage that meets the requirements of this section.

In lieu of the provisions of Standard Specification Section 3-1.07, "Insurance Policies" and Section 7-1.06, "Insurance", the following shall apply:

A. General:

Contractor shall submit to the County a Certificate of Insurance, signed by an authorized representative of the Contractor's insurance provider or agency, which certifies to the County that insurance coverage is provided in accordance with the requirements of this Section.

Certificate Holder information is as follows:

County of Riverside
Transportation Department
Attn: Contracts/Bidding Unit
3525 14th Street
Riverside, CA 92501

Contractor shall not commence work under the Contract until he has obtained the insurance required hereunder and satisfactory proof of said insurance has been submitted to and accepted by the County.

The County may suspend all Contractor project work activities, at the Contractor's expense, for failure to maintain insurance coverage.

B. Workers Compensation:

The Contractor shall maintain statutory Workers' Compensation Insurance (Part 1) as prescribed by the laws of the State of California. Policy shall include Employers' Liability (Part 2) including Occupational Disease with limits not less than \$1,000,000 per person per accident.

This policy shall be endorsed, and signed, to waive subrogation in favor of the County.

C. Commercial General Liability:

Commercial General Liability insurance coverage includes but not limited to:

1. Premises, operations and mobile equipment liability
2. Products and completed operations liability
3. Broad form property damage, (including completed operations)
4. Explosion, collapse, and underground hazards
5. Personal and advertising injury
6. Unmodified contractual liability
7. Cross liability coverage
8. Covering claims which may arise from or out of Contractor's performance of its obligations hereunder.

Commercial General Liability insurance coverage amounts are not to be less than the following:

- \$2,000,000 each occurrence
- \$2,000,000 general aggregate
- \$2,000,000 products-completed operations aggregate

Higher limits may be required for projects with higher risk exposure, and higher limits, if required, will be included in the Special Provisions.

Where excess liability insurance is used in connection with primary liability insurance, the combination of such coverage sum must allow total limits of liability to be in amounts not less than the specified amounts.

This policy shall name the "County of Riverside, its Agencies, Special Districts and Departments, their respective director, officers, Board of Supervisors, elected and appointed officials, employees, agents, and representatives" as Additional Insureds.

For additional insured endorsement for excess liability insurance, an acceptable alternative to the policies is a letter, signed by an authorized representative of the insurance carrier, confirming in writing that the policy follows form with respect to the primary liability policy.

D. Automobile Liability:

Contractor shall maintain liability insurance for any auto, all owned, non-owned and hired vehicles so used in an amount not less than \$1,000,000 per occurrence combined single limit. If such insurance contains a general aggregate limit, it shall apply separately to the Contract or be no less than two (2) times the occurrence limit.

Policy shall name the "County of Riverside, its Agencies, Special Districts and Departments, their respective director, officers, Board of Supervisors, elected and appointed officials, employees, agents, and representatives" as Additional Insureds.

E. General Insurance Provisions:

1. **Insurer.** Any insurance carrier providing insurance coverage hereunder shall be admitted to the State of California and have an A M Best rating of not less than A: VIII (A:8) unless such requirements are waived, in writing, by the County Risk Manager. If the County's Risk Manager waives a requirement for a particular insurer such waiver is only valid for that specific insurer and only for one policy term.

Non-admitted/Surplus Line insurance carriers (carriers not licensed in the State of California) may be acceptable to the County under certain conditions. Non-admitted insurance carriers providing any form of insurance coverage must be:

- a. Domiciled or authorized to do business in the United States and/or listed as an approved insurance carrier on the California Department of Insurance's List of Approved Surplus Line Insurers (LASLI) list,
 - b. Have an AM Best rating of not less than A: VIII (A:8), and
 - c. Insurer is authorized to transact in the type of insurance provided.
2. **Self-insured retention (SIR).** The Contractor must declare its insurance self-insured retention for each coverage required herein. If any such self-insured retention exceeds \$500,000 per occurrence, each such retention shall have the prior written consent of the County Risk Manager before the commencement of operations under the Contract. Upon notification of self-insured retention unacceptable to the County, and at the election of the Country's Risk Manager, Contractor's carriers shall either:
 - a. Reduce or eliminate such self-insured retention as respects the Contract with the County, or
 - b. Procure a bond which guarantees payment of losses and related investigations, claims administration, and defense costs and expenses.
 3. **Certificate, policy, endorsements and attachments.** Contractor shall cause Contractor's insurance carrier(s) to furnish the County with:
 - a. A properly executed original Certificate(s) of Insurance and certified original copies of signed endorsements effecting coverage as required herein, and
 - b. All endorsements must include a reference to the policy by type of insurance and policy number that it is endorsing, and

- c. If requested to do so by the County Risk Manager, provide original certified copies of policies including all endorsements and all attachments thereto, showing such insurance is in full force and effect.

Further, said Certificate(s) and policies of insurance shall contain the covenant of the insurance carrier(s) that thirty (30) days written notice shall be given to the County prior to any material modification, cancellation, expiration or reduction in coverage of such insurance (For nonpayment of premium cause for cancellation, a written notice of at least ten (10) days is allowed per California Insurance Code §662(a)). In the event of a material modification, cancellation, expiration, or reduction in coverage, the Contract shall terminate forthwith, unless the County receives, prior to such effective date, another properly executed original Certificate of Insurance and original copies of endorsements or certified original policies, including all endorsements and attachments thereto evidencing coverage's set forth herein and the insurance required herein is in full force and effect.

Contractor shall not commence operations until the County has been furnished original Certificate (s) of Insurance and certified original copies of endorsements and if requested, certified original policies of insurance including all endorsements and any and all other attachments as required in this Section. An individual authorized by the insurance carrier to do so on its behalf shall sign the original endorsements for each policy and the Certificate of Insurance.

4. **Primary insurance.** It is understood and agreed to by the parties hereto that the Contractor's insurance shall be construed as primary insurance, and the County's insurance and/or deductibles and/or self-insured retention's or self-insured programs shall not be construed as contributory.
5. **Subcontractor(s).** Contractor shall pass down the insurance obligations contained herein to all tiers of subcontractors working under the Contract.
6. **Self-insurance.** The insurance requirements contained in the Contract may be met with a program(s) of self-insurance acceptable to the County.
7. **Claim notification.** Contractor agrees to notify County of any claim by a third party or any incident or event that may give rise to a claim arising from the performance of the Contract.
8. **Certificate Holder.** Certificate address information for this project is as follows:

County of Riverside
Transportation Department
Attn: Contracts/Bidding Unit
3525 14th Street
Riverside, CA 92501

F. Hold Harmless/Indemnification:

Contractor shall indemnify and hold harmless the County of Riverside, its Agencies, Districts, Special Districts and Departments, their respective directors, officers, Board of Supervisors, elected and appointed officials, employees, agents and representatives (individually and collectively hereinafter referred to as Indemnitees) from any liability whatsoever, based or asserted upon any services of Contractor, its officers, employees, subcontractors, agents or representatives arising out of or in any way relating to the Contract, including but not limited to property damage, bodily injury, or death or any other element of any kind or nature whatsoever arising from the performance of Contractor, its officers, employees, subcontractors, agents or representatives Indemnitors from the Contract. Contractor shall defend, at its sole expense, all costs and fees including, but not limited, to attorney fees, cost of investigation, defense and settlements or awards, the Indemnitees in any claim or action based upon such alleged acts or omissions.

With respect to any action or claim subject to indemnification herein by Contractor, Contractor shall, at their sole cost, have the right to use counsel of their own choice and shall have the right to adjust, settle, or compromise any such action or claim without the prior consent of County; provided, however, that any such adjustment, settlement or compromise in no manner whatsoever limits or circumscribes Contractor's indemnification to Indemnitees as set forth herein.

Contractor's obligation hereunder shall be satisfied when Contractor has provided to County the appropriate form of dismissal relieving County from any liability for the action or claim involved.

The specified insurance limits required in the Contract shall in no way limit or circumscribe Contractor's obligations to indemnify and hold harmless the Indemnitees herein from third party claims.

In the event there is conflict between this clause and California Civil Code §2782, this clause shall be interpreted to comply with Civil Code 2782. Such interpretation shall not relieve the Contractor from indemnifying the Indemnitees to the fullest extent allowed by law.

5. Beginning of Work, Time of Completion, and Liquidated Damages

Attention is directed to Instruction to Contractors Section 6, "Hours of Work."

Attention is directed to the Special Provision Section "Prosecution and Progress".

Attention is directed to the Special Provision Section "Time of Completion".

Attention is directed to the Special Provision Section "Liquidated Damages".

6. County's Right to Stop Work or Terminate the Contract

(1) Contractor shall be adjudged bankrupt or make an assignment for the benefit of creditors, or (2) a receiver or liquidator is appointed for Contractor or any of his property, or (3) Contractor shall refuse or fail after Notice of Warning from County by Director of TLMA to supply sufficient properly skilled workmen or suitable materials, or (4) Contractor fails to prosecute the work with such diligence as will insure its completion within the stipulated time period, or (5) Contractor shall fail to make payments to persons supplying labor or materials for the work, or (6) Contractor does not comply with applicable law or instructions of Director of TLMA, or (7) Contractor is otherwise guilty of a substantial violation of any provision of the Contract Documents, then County without prejudice to such other and further right, remedy or relief it may be entitled to, may by ten (10) days notice to Contractor, terminate the employment of Contractor and his right to proceed, either as to the entire work, or at County's option, as to any portion thereof as to which delay shall have occurred or breach or miscompliance relates, and may thereupon take possession of the affected work and complete the work by contract or otherwise, as County deems expedient. In such case, Contractor shall not be entitled to receive any further payment until the work is finished. If the unpaid balance shall exceed the expense of completion, and other damage, expense or loss of County occasioned by Contractor's failure to properly perform, such excess shall be paid by Contractor. If such expense and damage exceeds the unpaid balance, Contractor is liable to County for the excess. If County elects to proceed under this Section, it may take possession of and utilize in completing the work such materials, supplies, plant and equipment on site which may be necessary or convenient for the purpose of completing the work, County is expressly granted the right - acting via Director of TLMA, an Engineer or otherwise - to operate equipment and machinery on site for the purpose of determining whether it has a basis for proceeding under this Section.

If the construction of the project herein is damaged, which damage is determined to have been proximately caused by an act of God, in excess of 5% of the contract amount (Public Contract Code §7105(a)), provided that the work damaged is built in accordance with applicable building standards and the plans and specifications, then the Owner, upon certification by the Engineer, may, without prejudice to any other right of remedy, terminate the contract.

Decision by County not to proceed under this Section does not constitute a waiver by County of any right it might from time to time have against Contractor under the Contract Documents.

7. General Prevailing Wage:

Attention is directed to General Conditions Section 8, "Labor Code".

Attention is also directed to Section 7-1.02K(2), "Wages" of the Standard Specifications.

Pursuant to §1773 of the Labor Code, the general prevailing wage rates, including the per diem wages applicable to the work, and for holiday and overtime work, including employer

payments for health and welfare, pension, vacation, and similar purposes, in the county in which the work is to be done have been determined by the Director of the California Department of Industrial Relations (DIR). These wages are set forth in the General Prevailing Wage Rates for this project and are available from the DIR's web site at: <http://www.dir.ca.gov>

Pursuant to §1774 of the Labor Code, contractor and subcontractors shall pay not less than the specified prevailing rates of wages to all workmen employed in the Contract.

General prevailing wage determinations are on file at Transportation Department Washington Street Yard's Contraction/Inspection office and are available to any interested party upon written request.

General prevailing wage determinations are also made by the DIR Pursuant to California Labor Code Part 7, Chapter 1, Article 2, Sections 1770, 1773, and 1773.1 may also be obtained at the following URL:

www.dir.ca.gov/DLSR/PWD/index.htm

The Contractor must post a copy of the determination of the DIR prevailing rate of per diem wages at each job site.

8. Labor Code

Reference is made to Chapter 1, Part 7, Division 2 of the California Labor Code (commencing with §1720). By this reference said Chapter 1 is incorporated herein with like effect as if it were here set forth in full. The parties recognize that said Chapter 1 deals, among other requirements with discrimination, penalties and forfeitures, their disposition and enforcement, wages, working hours, overtime, apprentices, securing worker's compensation insurance, payroll records, registration with the DIR, and directly affect the method of prosecution of the work by Contractor and subject it under certain conditions to penalties and forfeitures. Execution of the Contract by the parties constitutes their agreement to abide by said Chapter 1, their stipulation as to all matters which they are required to stipulate as to by the provisions of said Chapter 1, constitutes Contractor's certification that he is aware of the provisions of said Chapter 1 and will comply with them and further constitutes Contractor's certification as follows: "I am aware of the provisions of §3700 of the California Labor Code which require every employer to be insured against liability for worker's compensation or to undertake self-insurance in accordance with the provisions of that Code, and I will comply with such provisions before commencing the performance of the work of this contract."

Contractor and his subcontractors shall comply with the provisions of §1725.5 of the Labor Code regarding registration with the DIR. Registration with the DIR Division of Labor Standards Enforcement can be done online using the following URL:

<https://efiling.dir.ca.gov/PWCR/>

Contractor and his subcontractors shall comply with the provisions of §1776 of the Labor Code regarding payroll records.

Contractor and his subcontractors shall comply with the provisions of §1777.5 of the Labor Code regarding apprentices.

Contractor shall post at each job site, during the course of the work, notices and a copy of County's "Determination of Prevailing Wage Rates". Copies of said Determination are available at Transportation Department Washington Street Yard's Construction/Inspection office for this purpose.

9. Labor Nondiscrimination

Contractor's attention is called to the "Nondiscrimination Clause", set forth in Section 7-1.02I(2), "Nondiscrimination", of the Standard Specifications, which is applicable to all nonexempt state contracts and subcontracts, and to the "Standard California Nondiscrimination Construction Contract Specifications" set forth therein. The Specifications are applicable to all nonexempt state construction contracts and subcontracts of \$5,000 or more.

10. Title VI Nondiscrimination

Contractor shall comply with Title VI of the Civil Rights Act of 1964, 78 Stat. 252, 42 U.S.C. 2000d-42 U.S.C. 2000d-4 (ACT), and all requirements imposed by or pursuant to 49 CFR, Subtitle A, Part 21, "Nondiscrimination in Federally-Assisted Programs of the Department of Transportation - Effectuation of Title VI of the Civil Rights Act of 1964" (REGULATIONS), the Federal-aid Highway Act of 1973, and other pertinent directives, to the end that in accordance with the ACT, REGULATIONS, and other pertinent directives, no person in the United States shall, on the grounds of race, color, sex, national origin, religion, age or disability, be excluded from participation in, be denied the benefits of, or be otherwise subjected to discrimination under this construction contract.

Construction contract includes the administration, award and performance of any State and/or Federal funded contract or the requirements of 49 CFR Part 26.

Contractor must refer to Caltrans Local Assistance Procedures Manual, Exhibit 4-C, Master Agreement, Administering Agency-State Agreement for Federal-Aid Projects to obtain current Nondiscrimination Assurances requirements to include in all subcontracts signed by the Contractor. This Exhibit 4-C can be obtained from the following website:

<http://www.dot.ca.gov/hq/LocalPrograms/lam/forms/lapmforms.htm>
(Refer to Exhibit 4-C, Appendix A to Exhibit B, Nondiscrimination Assurances)

Title VI Assurances requirements, as incorporated in Caltrans Exhibit 12-G (January 2019 update).

Attention is also directed to these General Conditions' Section 30, "Documents of Contractor." Contractor shall permit access to its books, records, accounts, other sources of information and its facilities as may be determined by the County, State or Federal Highway Administration to be pertinent to ascertain compliance with 49 CFR, Subtitle A, Part 21.

In the event of noncompliance with the nondiscrimination provisions, the County shall impose sanctions, as maybe determined deemed appropriate and/or as directed by Federal funding source determination, including but not limited to: withholding of payments within a reasonable period of time, not to exceed 90 days; and/or cancellation, termination or suspension of the Contract, in whole or in part.

For Title VI nondiscrimination complaints related to this project please contact:

Frances Segovia
Title VI Coordinator

County of Riverside
Transportation Department
3525 14th Street
Riverside, CA 92501

Facsimile: (951) 955-3164
Office: (951) 955-1646
Electronic mail: fsegovia@rctlma.org

11. Equal Employment Opportunity

A. General

Contractor shall not discriminate in its recruiting, hiring, promotion, demotion or termination practices on the basis of race, religious creed, color, national origin, ancestry, sex, age or physical handicap in the performance of this Contract shall comply with the provisions of the California Fair Employment Practice Act (commencing with SS 1410 of the Labor Code), the Federal Civil Rights Act of 1964 (P.L. 88-352) and all amendments thereto, Executive Order No. 11246 (30 Federal Register 12319), as amended, and all administrative rules and regulations issued pursuant to said Acts and Order. See particularly 41 Code of Federal Regulation (CFR) Chapter 60.

Contractor shall require each of its subcontractors to comply with the preceding paragraph and shall include in each subcontract language similar to the preceding paragraph.

Contractor shall permit access to its records of employment, employment advertisement, application forms and other pertinent data and records by Owner and any State or Federal

agency having jurisdiction for the purpose of investigation to ascertain compliance with this Section.

Owner may assign an affirmative action representative to monitor Contractor and its subcontractor(s) conduct required by this Section, including the right of entry to the construction site for the purpose of obtaining information from persons performing work on the project providing such inspection does not interfere with the progress of the work.

Elsewhere in the Contract Documents specific requirements may be contained covering the same subject matter of this Section. If so, such specific requirements prevail over this Section in case of conflict.

B. Transactions of \$10,000 or Under

Contracts and subcontracts not exceeding \$10,000 are exempt from the requirements of this Section. No Contractor or subcontractor shall procure supplies and/or services in less than usual quantities to avoid applicability of this Section. With respect to contracts and subcontracts for indefinite quantities, this Section applies unless the amount required in any one year under such contract will reasonably be expected not to exceed \$10,000.

C. Transactions in Excess of \$10,000, but Less Than \$50,000

At Owner's request, Contractor shall certify that it has in effect an affirmative action plan and agrees to comply with all State and Federal laws and regulations regarding Fair Employment Practices. Contractor shall maintain a written copy of its affirmative action plan and furnish Owner a copy of the plan upon request. Owner may require Contractor to complete an Affirmative Action Compliance Report, on a form furnished by Owner, setting forth definite goals during the term of the Contract.

D. Transactions of \$50,000 or More

If Contractor has fifty or more employees and a Contract for \$50,000 or more, it shall develop and submit to Owner, within thirty days after award, a written affirmative action compliance program providing in detail specific steps to guarantee equal employment opportunity. Contractor shall include in its affirmative action program a table of job classifications, which table shall include but need not be limited to job titles, duties, and rates of pay.

Contractor shall in each subcontract let to do a portion of the work covered hereunder, where the subcontractor involved has fifty or more employees and the subcontract is for \$50,000 or more, impose in the subcontract the above requirements.

For the purpose of determining the number of employees, the average of the Contractor's or its subcontractor's employees for the twelve month period immediately prior to award, or the total number of employees the Contractor or its subcontractor will have when performing this contract, whichever is higher, shall be used.

E. Federal Assisted Construction

If this project is a Federally assisted construction project, then the contract provisions contained in 41 CFR SS 60-1.04 (b) are incorporated herein and the Contractor shall likewise incorporate said provisions in each subcontract entered by Contractor to perform the work. Federally assisted construction is identified as such in the Specifications and Contract Documents.

12. Subcontracting

Attention is directed to:

- Standard Specification Section 5-1.13, "Subcontracting", and
- Instructions to Contractors Section 3, "Contract Participation".
- Instructions to Contractors Section 4, "Subletting, Subcontracting, and Subcontractor List".

Contractor responsibility

No subcontract releases the Contractor from the contract or relieves the Contractor of their responsibility for a subcontractor's work.

Violations and remedies

If the Contractor violates Public Contract Code § 4100 et seq., the County may exercise the remedies provided under Public Contract Code § 4110. The County may refer the violation to the Contractors State License Board as provided under Public Contract Code § 4111.

50% Minimum work performance

The Contractor shall perform work equaling at least 50 percent of the value of the original total agreed estimate for emergency repair work Contract with the Contractor's own employees and equipment, owned or rented, with or without operators. The Standard Specification Subcontracting Section 5-1.13A, "General" fifth paragraph is deleted.

Subcontractor compliance

Each subcontractor must comply with the contract.

Active license

Each subcontractor must have an active and valid State contractor's license with a classification appropriate for the work to be performed (Business & Professional Code, § 7000 et seq.).

Submittal of subcontracts

Contractor must submit copies of subcontracts upon request by the Engineer.

Submittal of subcontractor request form

Before subcontracted work starts, Contractor must submit a Subcontracting Request form (Caltrans LAPM, Exhibit 16-B).

Debarred contractors

The County will not award a contract to a debarred Contractor. Contractor must not use a debarred subcontractor. Pursuant to the provisions in §1777.1 of the Labor Code, the Labor Commissioner publishes and distributes a current list of contractors ineligible to perform work on a public works project. This list of debarred contractors is available from the DIR web address at:

<http://www.dir.ca.gov/dlse/debar.html>

Termination of unsatisfactory subcontractors

Upon request by the Engineer, Contractor must immediately remove and not again use a subcontractor who fails to prosecute the work satisfactorily (Public Contract Code §4107(a)(7)).

Substitutions

Subcontractor substitutions will be processed as required by Public Contract Code § 4107 et seq. A subcontractor not registered with the DIR is an additional condition to the listed qualifications for substitutions (Public Contract Code 1771.1(d)).

13. Monthly Progress Estimates and Payments

Attention is directed to Section 9-1.16, "Progress Payments" and 9-1.17, "Payment After Contract Acceptance" of the Standard Specifications and these Special Provisions.

For the purpose of timely payment, the "receipt of payment request" date, as described in Public Contract Code 20104.50 and as referred to herein, shall be considered to be the fifth working day following the 25th day of each month.

Within five (5) working days of the 25th day of each month the County shall:

- A. Calculate and prepare the certificate ("progress pay estimate") stating the value of the work completed for the billing month, for the purpose of determining the proper progress payment amount.
- B. If a progress pay estimate has been prepared by the County but has been contested by the Contractor as of the "receipt of payment request" date, as defined above, the County shall submit to the Contractor a document setting forth in writing a description of the dispute pertaining to the progress billing, and the County's reason for its position. Said document shall be submitted to the Contractor as soon as practicable, but not later than seven (7) calendar days after the "receipt of payment request" date.

Any progress pay estimate which is undisputed and remains unpaid for thirty (30) calendar days, after the "receipt of payment request date" shall accrue interest to the Contractor equivalent to the legal rate set forth in subdivision (a) of §685.010 of the California Code of Civil Procedure. The number of days available to the County to make a payment without incurring interest pursuant to this Section shall be reduced by the number of days by which the County exceeds the seven-day submittal requirement set forth in the paragraph above.

Pursuant to Public Contract Code §20104.50, subsection (e), the progress payment date is the date that funds are encumbered and the payment warrant is issued.

The partial payments made as the work progresses will be payment on account on work performed as of the 25th of the month and shall in no way be considered as an acceptance of any part of the work or material of the contract, nor shall they in any way govern the final estimate.

No estimate or payment shall be made when, in the judgment of the Director of TLMA, the total value of the work done since the previous estimate amounts to less than \$300.

14. Deposit of Securities

In accordance with Public Contract Code §22300 and other applicable law, the Contractor may substitute securities for any moneys withheld to ensure performance under the contract.

15. Payment Retention

Director of TLMA, once each month, after said work is commenced and until after the completion and acceptance thereof, shall make and deliver to Contractor duplicate certificates stating the value of work then completed according to the contract, estimated according to the standard of the unit contract price, and thereupon Contractor shall be paid an amount sufficient with all previous payments to make the aggregate ninety five percent (95%) of the amount earned as certified. Maximum value of progress payment retention, as set forth by Public Contract Code §7201 and any other referenced text, shall be five (5%).

16. Payment for Extra Work (Force Account Basis)

Extra work to be paid for on a force account basis as directed by the Engineer will be paid for as set forth in Section 9-1.04 "Force Account" of the Standard Specifications. The labor surcharge, equipment rental rates, and the right of way delay factors for each classification of equipment are listed in the Department of Transportation publication entitled "Labor Surcharge and Equipment Rental Rates". A copy of which is on file at the Office of the Director of TLMA and is hereby incorporated herein in its entirety.

17. Change Orders – Detail Drawings and Instructions

Reference is made to Section 4-1.05, “Changes and Extra Work” of the Standard Specifications regarding change orders.

Each approved change order shall be considered as an amendment to the Contract Documents and will not be considered approved until executed by the Board of Supervisors, except when Director of TLMA can approve certain change orders, without the necessity of approval by the Board, as provided in a Resolution of the Board adopted January 29, 2019, Resolution 2019-035.

The above does not limit the ability of Director of TLMA to issue further detail drawings, explanations, and instructions which are customarily given by an Engineer during the course of similar work. Director of TLMA will furnish Contractor, in reasonable promptness, with further detailed explanations, instructions and drawings as may be necessary for the proper execution of the work, and Contractor shall conform to same provided they are consistent with the intent of the Contract Documents. In giving such additional instructions, explanations and drawings Director of TLMA has authority to make minor changes in the work which do not involve extra cost and are not inconsistent with the Contract Documents.

Contractor's acting on such instructions, explanations and drawings of Director of TLMA means that Contractor agrees that such explanations, instructions and drawings are within the scope of the work in accordance with the intent of the Contract Documents and do not constitute a basis for modification of the Contract Documents as to price or time.

18. Final Payment

Within thirty (30) days after the completion of the work and its acceptance by the Board of Supervisors, Director of TLMA will make a proposed final estimate in writing of the quantities of work done under the contract and the value of such work and will submit such estimate to Contractor. Within thirty (30) days thereafter Contractor shall submit to Director of TLMA his written approval of said proposed final estimate or a written statement of all claims which he has for additional compensation claimed to be due under the contract.

On Contractor's approval or if he files no claims within said period of thirty (30) days, Director of TLMA will issue a final written estimate as submitted to Contractor and County shall pay the entire sum so found to be due after deducting there from all previous payments and all amounts to be kept and all amounts to be retained under the provisions of the contract.

If Contractor files claim(s) within said period of thirty (30) days, Director of TLMA will issue as a semi-final estimate the proposed estimate submitted to Contractor and the County will within thirty (30) days pay the sum found due thereon after deducting all prior payments and all amounts to be kept and retained under the provisions of the contract, Director of TLMA shall then consider and investigate Contractor's claims and shall make such revisions in the

said estimate as he may find to be due, and shall then make and issue his final written estimate. County will pay the amount so found due after deducting all previous payments and amount to be retained under the contract.

All prior or partial estimates and payments shall be subjected to correction in the final estimate and payment.

The final estimate shall be conclusive and binding against both parties to the contract on all questions relating to the performance of the contract and the amount of work done there under and compensation therefore, except in the case of gross error. Acceptance of final payment constitutes a release of County by Contractor of all claims relating to the work except those filed pursuant to section 21 herein prior to final payment.

19. Assignment of Claims

In signing the Contract on this public works project, or any subcontractor agreeing to supply goods, services, or materials, and entering a contract pursuant thereto, the Contractor and/or subcontractor do offer and agree to assign to the Owner all rights, title, and interest in and to all causes of action it may have under Section 4 of the Clayton Act (15 U.S.C. Section 15) or under the Cartwright Act (Chapter 2 (commencing with §16700) of Part 2 of Division 7 of the Business and Professions Code), arising from purchases of goods, services, or materials pursuant to the public works contract or the subcontract. This assignment shall be made and become effective at the time the awarding body tenders final payment to the Contractor, without further acknowledgement by the parties.

20. Arbitrations

Section 9-1.22, "Arbitration" of the Standard Specifications is deleted.

21. Claims Resolution

21.1 Definition of a Claim

A Claim means a separate demand by a Contractor for one or more of the following:

- a. A time extension, including, without limitation, for relief from damages or penalties for delay assessed by the County under the contract.
- b. Payment by the County of money or damages arising from work done by, or on behalf of, the Contractor pursuant to the contract and payment for which is not otherwise expressly provided or to which the Contractor is not otherwise entitled.
- c. Payment of an amount that is disputed by the County.

21.2 Form and Contents of Claim(s)

The Contractor shall furnish reasonable documentation to support the Claim, which shall be sent by registered mail or certified mail with return receipt requested to the County at the address provided herein this Section 21. The Contractor's written Claim must include, but not limited to, the following:

- (1) a statement to identify that it is a Claim under this Section 21, on a company letterhead, and a request for a decision on the Claim;
- (2) A detailed description or narrative of pertinent events, act, error, omission, unforeseen condition, event or other circumstance giving rise to the Claim;
- (3) Citation to contract provisions;
- (4) Theory of entitlement that provides a detailed justification for any remedy or relief sought by the Claim. This includes, but not limited to: a detailed cost breakdown, invoices, material tickets, staff logged time, summary of quantities, other cost records and total cost calculations;
- (5) Complete pricing of all cost impacts;
- (6) A time impact analysis of all time delays that shows actual time impact on the critical path; and
- (7) Documentation, County letters, notifications, related drawings and photos supporting items (1) through (6).

The Claim must be verified under penalty of perjury by Contractor's project superintendent as to the Claim's accuracy, and shall be priced like a Change Order, and must be updated at regular intervals as to cost and entitlement if a continuing Claim. Routine contract materials, for example, correspondence, RFI, Change Order requests, or payment requests shall not constitute a Claim. Contractor shall bear all costs incurred in the preparation and submission of a Claim.

Claims and support documentation related must be sent to:

County of Riverside, TLMA
Transportation Department
Construction Inspection Office
2850 Washington Street
Riverside, CA 92504

Attention: Cindi Wachi, Construction Engineering Division Manager

21.3 Claims Procedure

21.3.1 Upon receipt of a Claim and the supporting documentation, the County shall conduct a reasonable review of the Claim and within forty-five (45) days, or an extended period as may be set by mutual agreement of the County and Contractor, provide the Contractor with a written statement identifying what portion of the Claim is still disputed and what portion is undisputed.

21.3.2 Notwithstanding the time period set forth in 21.3.1 above, if the County needs approval from the Board of Supervisors to provide the Contractor with a written statement identifying the disputed portion and the undisputed portion of the Claim, and the Board of Supervisors does not meet within the forty-five (45) days or within the mutually agreed to extension of time following receipt of the Claim, the County shall have up to three (3) days following the next duly publicly noticed meeting of the Board of Supervisors after the forty-five (45) day period, or extension, expires to provide Contractor a written statement identifying the disputed portion and the undisputed portion of the Claim.

21.3.3 Any payment due on the undisputed portion of the Claim under this section shall be processed and made within sixty (60) days after the County issues its written statement. Amounts not paid in a timely manner as required by this Section 21 shall bear interest at 7 percent per annum. If the County fails to issue a written statement, the Claim shall be deemed rejected in its entirety. Failure by the County to respond to a claim from a contractor within the time periods described in this subdivision or to otherwise meet the time requirements of this section shall result in the claim being deemed rejected in its entirety. A Claim that is denied by reason of the County's failure to have responded to the Claim, or its failure to otherwise meet the time requirements of this section, shall not constitute an adverse finding with regard to the merits of the Claim or the responsibility or qualifications of the Contractor.

21.3.4 If the Contractor disputes the County's written response, or if the County fails to respond within the time prescribed, the Contractor may demand in writing, sent by registered mail or certified mail return receipt requested, an informal meet and confer conference for settlement of the portion of the Claim in dispute. Upon receipt of the demand, the County shall schedule a meet and confer conference within thirty (30) days.

21.3.5 Within ten (10) business days following the conclusion of the meet and confer conference, if the Claim or any portion thereof remains in dispute, the County shall provide the Contractor a written statement identifying the portion of the Claim that remains in dispute and the portion that is undisputed. Any payment due on an undisputed portion shall be processed and made within sixty (60) days after the County issues its written statement.

Any disputed portion of the Claim, as identified by the Contractor in writing, shall be submitted to nonbinding mediation, with the County and Contractor sharing the associated costs equally. The County and Contractor shall mutually agree to a mediator within ten (10) business days after the disputed portion of the Claim has been identified in writing. If the parties cannot agree upon a mediator, each party shall select a mediator and those mediators shall select a qualified neutral third party to mediate with regard to the disputed portion of the Claim. Each party shall bear the fees and costs charged by its respective mediator in connection with the selection of the neutral mediator.

21.3.6 For purposes of this section, mediation includes any nonbinding process, including but not limited to, neutral evaluation or a dispute review board, in which an independent third party or board assists the parties in dispute with resolution through negotiation or by issuance of an evaluation. Any mediation utilized shall conform to the timeframes in this section.

Unless otherwise agreed to by the County and the Contractor in writing, the mediation conducted pursuant to this Section 21 shall excuse any further obligation under Section 20104.4 of the Public Contract Code to mediate after litigation has been commenced.

21.3.7 If mediation is unsuccessful to resolve all issues, the parts of the Claim remaining in dispute shall be subject to applicable procedures outside of this section and the requirements of Public Contract Code § 9204. The Claim resolution procedures in this Section do not preclude the County from requiring arbitration of disputes under private arbitration or the Public Works Contract Arbitration Program, if mediation under this Article does not resolve the parties' dispute.

21.3.8 Following the procedures set forth in this Section 21, including the mediation, if the Claim or any portion of it remains in dispute, the Contractor may file a Claim as provided in Chapter 1 (commencing with § 900) and Chapter 2 (commencing with § 910) of Part 3 of Division 3.6 of Title 1 of the Government Code. If the Government Code claim is denied, Contractor may file an action in court. Such action shall be subject to Public Contract Code Sections 9204 or 20104.4. This Section applies only to claims subject to Public Contract Code Sections 9204 or 20104. If a claim is not subject to Public Contract Code Sections 9204 or 20104, the Contractor's right to file a civil action shall be as otherwise provided by law.

21.4 **Subcontractor Claim(s)**

If a subcontractor or a lower tier subcontractor has a Claim, the Contractor may present to the County a Claim on behalf of a subcontractor or lower tier subcontractor. A subcontractor may request in writing, either on his or her own behalf or on behalf of a lower tier subcontractor, that the Contractor present a Claim for work which was performed by the subcontractor or by a lower tier subcontractor on behalf of the subcontractor. The subcontractor requesting that the Claim be presented to the County shall furnish reasonable documentation as set forth in Section 21 to support the Claim. Within forty-five (45) days of receipt of this written request, the Contractor shall notify the subcontractor in writing as to whether the Contractor presented the Claim to the County, and if the Contractor did not present the Claim, provide the subcontractor with a statement of the reasons for not having done so.

22. Brand or Trade Name – Substitute of Equals

Attention is directed to Standard Specifications Section 6-1.05, "Specific Brand or Trade Name and Substitution".

Reference is made to §3400 of the Public Contracts Code, which is by this reference incorporated herein with like effect as if here set forth in full.

If a Contractor believes he knows of an equal to a specified brand or trade name which is not mentioned in the Contract Documents, then such potential Contractor may so advise Director of TLMA of such fact, giving all relevant information.

Unless the subject article or product is expressly designated for matching others in use in a particular public improvement either completed or in the course of completion, any Contractor may, as part of its bid proposal, include a request for substitution of an item equal to any specified by brand or trade name.

Within 15 calendar days after award of the contract, Contractor may submit to Director of TLMA data substantiating such a request, and the difference, if any, in cost. Director of TLMA shall promptly investigate the request and make a recommendation to County as to equality. The governing body of County shall promptly determine whether the substitute is equal in every respect to the item specified, and approve or deny the request accordingly, and shall notify Director of TLMA of the determination made, who shall advise Contractor in writing of the decision. Unless the request is granted, substitution will not be permitted.

Nothing herein shall authorize a change in the contract price or prevent the use of change orders in the manner provided elsewhere in the Contract Documents.

23. Site Inspection – Effect of Other Improvements Shown and Contractor Procedure

Elsewhere in the Contract Documents reference may be made graphically, descriptively, or both, to the existence or possible existence of other improvements affecting the site and the prosecution of the work such as surface and subsurface utilities, drainage ditches and courses, buildings, fencing, retaining walls, roadways, curbs, trees, shrubs, and similar matters. Such matters are included to be used by Contractor to the extent he deems appropriate. However, it is expressly understood and agreed:

- A. Showing or describing such items does not mean that it is an exhaustive and complete presentation and that as to matters shown or described that they necessarily exist.
- B. All graphic presentations are schematic only unless the contrary is clearly set out elsewhere as to a particular matter.
- C. Whenever in the plans survey markers are shown, boundaries of the site are shown or contour lines are shown, Contractor may assume that such matters are shown in accordance with acceptable standards.

All improvements of the nature described above, whether elsewhere shown or described or not, shall, unless the contrary is elsewhere specifically directed, remain in place, undisturbed and suitably protected during the course of the work.

Whenever, during the course of the work, a subsurface improvement is discovered, which Contractor believes is unknown to County, he shall immediately inform Director of TLMA. Except as elsewhere provided, whenever in the course of the work it becomes apparent that the work cannot proceed without the destruction or relocation of any improvement, whether shown or described or not, Contractor shall immediately cease work affecting such

improvements, notify Director of TLMA as to such circumstance, and await instructions as to how to proceed.

- D. The Contractor shall be required to cooperate fully with all utility forces or forces of other public agencies engaged in relocation, lowering, altering or otherwise rearranging any facilities interfering with the progress of work or installing any facilities thereon.

The Contractor will also be required to cooperate fully with any County or State forces working on or near the project, or requiring access to the work in the performance of their duties.

24. Public Safety

The Contractor shall provide for the safety of traffic and the public in conformance with the provisions in Section 7-1.04, "Public Safety" of the Standard Specifications and these Special Provisions.

The Contractor shall install Type K temporary railing between a lane open to public traffic and an excavation, obstacle or storage area when the following conditions exist:

A. Excavations

The near edge of the excavation is 12 feet or less from the edge of the lane, except:

1. Excavations covered with sheet steel or concrete covers of adequate thickness to prevent accidental entry by traffic or the public.
2. Excavations less than 1 foot deep.
3. Trenches less than 1 foot wide for irrigation pipe or electrical conduit, or excavations less than 1 foot in diameter.
4. Excavations parallel to the lane for the purpose of pavement widening or reconstruction.
5. Excavations in side slopes, where the slope is steeper than 1:4 (vertical: horizontal).
6. Excavations protected by existing barrier or railing.

B. Temporarily Unprotected Permanent Obstacles

The work includes the installation of a fixed obstacle together with a protective system, such as a sign structure together with protective railing, and the Contractor elects to install the obstacle prior to installing the protective system; or the Contractor, for the Contractor's convenience and with permission of the Engineer, removes a portion of an existing protective railing at an obstacle and does not replace such railing complete in place during the same day.

C. Storage Areas

Material or equipment is stored within 12 feet of the lane and the storage is not otherwise prohibited by the provisions of the Standard Specifications and these Special Provisions.

The approach end of Type K temporary railing installed in conformance with the provisions in this Special Provision section "Public Safety" and in Section 7-1.04, "Public Safety" of the Standard Specifications, shall be offset a minimum of 15 feet from the edge of the traffic lane open to public traffic. The temporary railing shall be installed on a skew toward the edge of the traffic lane of not more than 1 foot transversely to 10 feet longitudinally with respect to the edge of the traffic lane. If the 15 feet minimum offset cannot be achieved, the temporary railing shall be installed on the 10 to 1 skew to obtain the maximum available offset between the approach end of the railing and the edge of the traffic lane, and an array of temporary crash cushion modules shall be installed at the approach end of the temporary railing.

Type K Temporary railing shall conform to the provisions in Section 12-3.20, "Type K Temporary Railing" of the Standard Specifications. Type K Temporary Railing, conforming to the details shown on 2018 Standard Plan T3A and T3B, may be used. Type K Temporary Railing fabricated prior to January 1, 1993, and conforming to 1988 Standard Plan B11-30 may be used, provided the fabrication date is printed on the required Certificate of Compliance.

Temporary crash cushion modules shall conform to the provisions in "Temporary Crash Cushion Module" of these Special Provisions, if applicable.

Except for installing, maintaining and removing traffic control devices, whenever work is performed or equipment is operated in the following work areas, the Contractor shall close the adjacent traffic lane unless otherwise provided in the Standard Specifications and these Special Provisions:

Approach Speed of Public Traffic Posted Limit	Work Areas
Over 45 Miles Per Hour	Within 6 feet of a traffic lane but not on a traffic lane
35 to 45 Miles Per Hour	Within 3 feet of a traffic lane but not on a traffic lane

The lane closure provisions of this Section shall not apply if the work area is protected by permanent or temporary railing or barrier.

When traffic cones or delineators are used to delineate a temporary edge of a traffic lane, the line of cones or delineators shall be considered to be the edge of the traffic lane, however, the Contractor shall not reduce the width of an existing lane to less than 10 feet without written approval from the Engineer.

When work is not in progress on a trench or other excavation that required closure of an adjacent lane, the traffic cones or portable delineators used for the lane closure shall be placed off of and adjacent to the edge of the traveled way. The spacing of the cones or delineators shall be not more than the spacing used for the lane closure.

Suspended loads or equipment shall not be moved nor positioned over public traffic or pedestrians.

Payment

Full compensation for conforming to the provisions in this Section, Public Safety, including furnishing and installing temporary railing (Type K) and temporary crash cushion modules, shall be considered as included in the estimated cost for emergency repair work Contract and no additional compensation will be allowed therefor.

25. Extra Work

Section 4-1.05, "Changes and Extra Work" of the Standard Specifications is amended by adding the following:

If, in the opinion of the Engineer, such work cannot reasonably be performed concurrently with other items of work, and if a controlling item of work is delayed thereby, an adjustment of contract time of completion will be made.

26. Noise Control

Noise control shall conform to the provisions in Section 14-8.02, "Noise Control" of the Standard Specifications and these Special Provisions.

Section 14-8.02, "Noise Control", second paragraph, is deleted and replaced with the following:

The noise level from the Contractor's operations, between the hours of 9:00 p.m. and 6:00 a.m., shall not exceed 86 dBA LMax at a distance of 50 feet. This requirement in no way relieves the Contractor from responsibility for complying with local ordinances regulating noise level.

Said noise level requirement shall apply to all equipment on the job or related to the job, including but not limited to trucks, transit mixers or transient equipment that may or may not be owned by the Contractor. The use of loud sound signals must be avoided in favor of light warnings except those required by safety laws for the protection of personnel.

Payment

Full compensation for conforming to the requirements of this Section, Noise Control, shall be considered as included in the estimated cost for emergency repair work Contract and no additional compensation will be allowed therefor.

27. Use, Care and Protection of Premises

Attention is directed to Section 5-1.36, "Property and Facility Preservation" of the Standard Specifications.

At his expense Contractor shall:

- A. Take every precaution against injuries to persons or damage to property.
- B. Comply with regulations governing the use of the property.
- C. Store and suitably protect his apparatus, equipment, materials and supplies in an orderly fashion on site.
- D. Place on the work only such loads as are consistent with the safety of the work.
- E. Effect all cutting, fitting, or patching of his work required to make it conform to the plans and specifications and interrelate with other improvements or except with the consent of Director of TLMA, cut or otherwise alter existing improvements.
- F. Protect and preserve established bench marks and monuments, make no changes in the location of such without the prior written approval of County, replace and relocate any of them which may be lost or destroyed, or which require shifting because of necessary changes in grades or locations. All replacement and relocation work shall be accomplished only after approval of County and under the direct supervision and instruction of Director of TLMA.
- G. Before final payment remove all surplus materials, false work, temporary structures, debris, and similar matter resulting from his operations from the site and to put the site in an orderly condition.
- H. Construct, operate and maintain all passageways, guard fences, lights, barricades and other facilities required for protection by State or municipal laws and regulations and local conditions during the course of the work.
- I. Guard County's property from injury or loss.
- J. Take all reasonable precautions for dust and noise control and generally conduct operations so as not to constitute a nuisance.

- K. The Contractor shall be responsible for the protection of existing signs, fences, concrete curb and gutter and other highway facilities which may be encountered in the roadway. The replacement or repair of any facilities which the County deems necessary as a result of the Contractor's operations shall be done by the Contractor at his own expense and to the satisfaction of the County Transportation Department.

Payment

Full compensation for conforming to the requirements of this Section, Use, Care and Protection of Premises, shall be considered as included in the estimated cost for emergency repair work Contract and no additional compensation will be allowed therefor.

28. Obstructions

Attention is directed to Section 5-1.36C, "Nonhighway Facilities", Section 15, "Existing Facilities" and 51-1.03E(9), "Utility Facilities", of the Standard Specifications and these Special Provisions.

In the event that the utility facilities mentioned within the referenced Standard Specifications and/or Special Provisions are not removed or relocated by the times specified and, if in the opinion of the Engineer, the Contractor's operations are delayed or interfered with by reason of the utility facilities not being removed or relocated by said times, the County will compensate the Contractor for such delays to the extent provided in Section 8-1.07, "Delays" of the Standard Specifications, except as provided in the previous paragraph referenced sections of the Standard Specifications.

29. Removal of Asbestos and Hazardous Substances

When the presence of asbestos or hazardous substances are not shown on the plans or indicated in the specifications and the Contractor encounters materials which the Contractor reasonably believes to be asbestos or a hazardous substance as defined in Section 25914.1 of the Health and Safety Code, and the asbestos or hazardous substance has not been rendered harmless, the Contractor may continue work in unaffected areas reasonably believed to be safe. The Contractor shall immediately cease work in the affected area and report the condition to the Engineer in writing.

In conformance with §25914.1 of the Health and Safety Code, removal of asbestos or hazardous substances including exploratory work to identify and determine the extent of the asbestos or hazardous substance will be performed as Extra Work.

If delay of work in the area delays the current controlling operation, the Contractor will be compensated for the delay in conformance with the provisions in Section 8-1.07, "Delays" of the Standard Specifications.

30. Documents of Contractor

Upon demand, Contractor shall make available to County all documents, information and reports in its possession relevant to the work accomplished or to be accomplished or any demand or claim of Contractor as to County. This includes copies of documents sent by Contractor or others in its possession. Contractor shall further make available to County conformed copies of all documents submitted to the sureties who executed the Performance Bond or Payment Bond for the purpose of obtaining the sureties' signature, including any guarantee or indemnification made to such surety by others for such purpose. Contractor shall maintain in his possession all documents relative to the work for three years after Notice of Completion.

31. Responsibility of Contractor to Act in an Emergency

In case of an emergency which threatens loss or injury to property or life, Contractor shall act without previous instructions as the situation may warrant. Contractor shall notify Director of TLMA immediately thereafter. Any compensation claimed by Contractor, together with substantiating documentation shall be submitted to County via Director of TLMA.

32. Final Inspection – Notice of Completion

When the work is ready for final inspection, County shall cause the work to be inspected and subjected to such tests as seem to it to be required for the purpose of determining if the work is complete in every respect.

At a meeting of the governing body of County held within ten (10) days after final inspection, the governing body shall consider the facts developed at the inspection. If it is found that the work is apparently complete in every respect, County will accept the work and a Notice of Completion will be recorded.

As between the parties, the recordation of the Notice of Completion, unless recorded because of a cessation of labor, means only that the time for final payment and the commencement of the guarantee period commences to run.

33. Dust Abatement

Dust control shall conform to Section 10-5, "Dust Control", Section 14-9.02, "Air Pollution Control", Section 10-6, "Watering", and Section 18, "Dust Palliative" of the Standard Specifications, Rules no. 401, 402, 403 and 403.1 of the South Coast Air Quality Management District (AQMD), Riverside County Code, Chapter 8.52, "Fugitive Dust Reduction Program For Coachella Valley" (if project location is within the Coachella Valley), all other applicable Federal and State laws, and the requirements set forth herein.

The Contractor is cautioned that failure to control fugitive dust may result in fines being levied by the South Coast Air Quality Management District to both the Contractor and the County, as Owner. The Contractor shall be fully responsible for payment of all fines pertaining to air pollution control violations, resulting from Contractor's operations related to the construction contract, which may be levied against both the Contractor and the County by the AQMD or other regulatory agencies. The Contractor's attention is directed to Section 7-1.02, "Laws" and Section 7-1.02A of the Standard Specifications. The cost of all fines levied against the County will be deducted from any moneys due or which may become due to the Contractor, unless other payment arrangements are made by the Contractor.

Dust control of all of the Contractor's operations is required 24 hours per day, 7 days a week for the duration of the contract, and until the disturbed soil is permanently stabilized. The Contractor shall take every precaution to prevent emissions of fugitive dust from the project site, from locations of stockpiled materials, from unpaved driving surfaces, from haul vehicles, from inactive construction areas, and from all other operations of the Contractor. The Contractor shall plan for and carry out proper and efficient measures to prevent their operations from producing dust in amounts damaging to property or which constitute a public nuisance, or which cause harm to persons living or working in the vicinity of the work. Particular concern of emissions is PM10 particles. PM10 particles are fine particulate matter of 10 microns or less which are associated with sickness and death from respiratory disease.

The Contractor shall furnish and post dust mitigation signs, which shall be, at a minimum, in accordance with the "AQMD Recommendations", attached hereto (See Appendix). Additional copies are available upon request from the Engineer. The sign shall include the Contractor's phone number which shall be maintained on a 24 hour basis. The sign message, size and design, including any deviations from the signage recommendations, shall be approved by the Engineer prior to fabrication.

The Contractor shall respond to complaints by mobilizing equipment and personnel at the construction site within 2 hours of each complaint to control fugitive dust.

Attention is directed to AQMD Rule 403.1, which applies to all contracts within the Coachella Valley Area of Riverside County. That AQMD Rule requires the Contractor to take specified dust control actions when prevailing wind speeds exceed 25 miles per hour. Wind forecasts, AQMD Rules and other related information are provided by AQMD at 1-800-CUT-SMOG and at www.aqmd.gov.

Any days on which the Contractor is prevented from working, due to the requirements of AQMD Rules, will be considered as non-working days, in accordance with Section 8-1.05, "Time" of the Standard Specifications.

The Contractor shall utilize the "Best Available Control Measures" of controlling fugitive dust, as prepared by the AQMD. For projects within the Coachella Valley, the "Reasonably Available Control Measures" may be employed, if effective within the context of the AQMD

rules. However, if fugitive dust crosses the project boundary, more effective control measures, including the “Best Available Control Measures” shall be implemented.

A site-specific fugitive dust control plan shall be submitted to the Engineer for review and approval at least 10 days prior to the start of construction. Additionally, for projects outside of the Coachella Valley which meet the criteria for AQMD plan approval, the Contractor shall submit the dust control plan to AQMD for approval. AQMD plan submittal criteria is defined in AQMD Rule 403 as being for projects that will have disturbed surface area in excess of 100 acres, or for projects with a scope of work which requires the movement of more than 10,000 cubic yards of soil on each of any three working days.

A sample plan and other pertinent information is attached, and additional copies are available from the Engineer upon request. The fugitive dust control plan shall include the “Reasonably Available Control Measures” and “Best Available Control Measures” of controlling fugitive dust, as may be appropriate and necessary, including but not limited to watering, application of chemical dust suppressants, wind fencing, covering of haul vehicles, haul vehicle bed-liners, covering or chemically stabilizing stored materials, phased grading, planting of vegetation, the use of a 24 hour environmental observer, and track-out controls at locations where unpaved construction accesses intersect with paved roads. The use of chemical stabilizers, which are approved by all environmental regulatory agencies, and the use of reclaimed water is encouraged. If water is intended as a primary dust control tool, the dust control plan shall provide for at least one 2,000 gallon water truck for every 4 acres of disturbed soil, unless otherwise approved by the Engineer.

If the Construction Engineer determines that the project scope and the forecasted weather conditions are such that the Contractor’s work is unlikely to be a source of dust emissions, the Construction Engineer has the authority to waive the requirements for submittal of a dust control plan and for placement of the dust control signs described herein. However, the Contractor’s responsibilities for the control of fugitive dust and the other requirements of this Section may not be waived.

A completion notice will not be filed, and the final payment will not be made to the Contractor until the areas of disturbed soil on the construction site, including roadway shoulders, are suitably stabilized for long term control of fugitive dust.

The successful Contractor shall attend an AQMD PM10 Dust Control Program training session, and furnish evidence of attendance to the Engineer. Attendance at AQMD training seminars can be scheduled through AQMD at 1-866-861-DUST (1-866-861-3878) or by email to dustcontrol@aqmd.gov. Current AQMD certification of previous attendance will be accepted.

At that training session, the successful Contractor will be furnished with the AQMD prepared Rule 403 and Rule 403.1 implementation handbooks, which include the “Best Available Control Measures” and “Reasonably Available Control Measures”, and other associated information, including a listing of suggested dust control related devices, materials and chemicals.

The signature of the Contractor on the Contract constitutes acknowledgement by the Contractor of the dust control requirements established by law and described herein, and the enforceability of those requirements.

Payment

When the contract includes a work item for Dust Abatement, full compensation for conformance with these dust abatement requirements, including labor, equipment, materials, developing water supply and incidentals, shall be paid at the lump sum price for Dust Abatement, and no additional compensation will be allowed therefor.

When the contract does not include a work item for Dust Abatement, full compensation for conformance with these dust abatement requirements, including labor, equipment, materials, developing water supply and incidentals, shall be considered as included in the estimated cost for emergency repair work Contract and no additional compensation will be allowed therefor.

SPECIAL PROVISIONS

TABLE OF CONTENTS

DIVISION 0 COUNTY PROVISIONS	1
00 COUNTY MISCELLANEOUS	1
00-1.01 PROJECT DESCRIPTION:	1
00-1.02 NOTICE:	1
00-1.03 TIME OF COMPLETION:	2
00-1.04 LIQUIDATED DAMAGES:	2
00-1.05 PROSECUTION AND PROGRESS:	2
00-1.06 ADDITIONAL INSURANCE REQUIREMENTS, ADDITIONAL INSURED LIST:	2
00-1.07 ENCROACHMENT PERMIT: (NOT USED)	3
00-1.08 PROGRESS PAYMENT RESTRICTIONS: (NOT USED)	3
00-1.09 RECORD DRAWINGS: (NOT USED)	3
00-1.10 COOPERATION:	3
00-1.11 NOTICE TO PROPERTY OWNERS: (NOT USED)	3
00-1.12 JOB SITE POSTERS:	4
00-1.13 OBSTRUCTIONS	4
00-1.14 DISPOSAL OF EXCESS EXCAVATION OR MATERIALS:	6
00-1.15 PROJECT APPEARANCE:	6
00-1.16 MISCELLANEOUS WORK AS DIRECTED:	7
DIVISION I GENERAL PROVISIONS	7
2 BIDDING	7
5 CONTROL OF WORK	7
6 CONTROL OF MATERIALS	8
DIVISION II GENERAL CONSTRUCTION	8
10 GENERAL	8
12 TEMPORARY TRAFFIC CONTROL	9
14 ENVIRONMENTAL STEWARDSHIP	9
DIVISION III EARTHWORK AND LANDSCAPE	11
19 EARTHWORK	11
DIVISION IV SUBBASES AND BASES	12
26 AGGREGATE BASES	12
DIVISION V SURFACINGS AND PAVEMENTS	13
39 ASPHALT CONCRETE	13
DIVISION VII DRAINAGE FACILITIES	26
71 EXISTING DRAINAGE FACILITIES	26

DIVISION 0 COUNTY PROVISIONS

00 COUNTY MISCELLANEOUS

00-1.01 PROJECT DESCRIPTION:

Emergency Road and Storm Drain Repair Work

Hostettler Road

Community of Alberhill

Project No. ZM12196

Attention is directed to Section 4 "SCOPE OF WORK" of the Standard Specifications.

The Contractor must keep one clean set of bond originals to note any changes which take place during construction.

In general, this project consists of repairing road and storm drain damage on Hostettler Road located in the Alberhill Community of Riverside County.

Work performed will be paid as force account work, as described in Section 9-1.04 of the Caltrans Standard Specifications and markup percentages as proposed by the contractor.

Repair work will include the following tasks:

1. Emergency work assessment meeting at project location,
2. Mobilization and demobilization,
3. Roadway and exploratory excavation,
4. Reinforce existing CSP Culvert with 24" HDPE Pipe Liner including grout,
5. Repair and Replace Corrugated Metal Pipe as needed,
6. Water control,
7. Backfill excavated areas,
8. Asphalt pavement and subgrade removal and replacement,
9. Disposal of excess excavation or unusable materials,
10. Traffic control (changeable message sign boards, road closure signs, delineators, etc.),
11. Additional work as necessary and as directed by the Engineer.

00-1.02 NOTICE:

The "Proposal and Contract" book has been re-titled and is now the "Bid" book. These terms shall be considered as equivalent.

The "Contractor's Proposal" has been re-titled and is now the "Bid". These terms shall be considered as equivalent.

The "Notice to Contractors" has been re-titled and is now the "Notice to Bidders". These terms shall be considered as equivalent.

00-1.03 TIME OF COMPLETION:

The Contractor shall diligently prosecute the work to completion before the expiration of 15 Working Days from the date stated in the "Notice to Proceed".

00-1.04 LIQUIDATED DAMAGES:

There are no liquidated damages assigned to this project.

00-1.05 PROSECUTION AND PROGRESS:

Attention is directed to the provisions in Section 8-1.04, "Start of Job Site Activities", Section 8-1.05 "Time" of the Standard Specifications and these Special Provisions.

Standard Specification Section 8-1.04B, "Standard Start" is modified to read as follows:

The Contractor shall begin work within two (2) calendar days, or as revised in the Special Provisions, of the date stated within the written "Notice to Proceed".

The Contractor shall notify the Engineer, in writing, of the Contractor's intent to begin work at least 24 hours before work is begun. If the project has more than one (1) location of work, Contractor shall submit a separate notice for each location. The notice shall be delivered to the Transportation Department's Construction Engineer and shall specify the date the Contractor intends to start at said location.

Should the Contractor begin work in advance of receiving a written "Notice to Proceed", any work performed by the Contractor in advance of the date stated in the "Notice to Proceed" shall be considered as having been done by the Contractor at his own risk and as a volunteer and subject to the following:

- A. The Contractor shall, on commencing operations, take all precautions required for public safety and shall observe all the provisions in the Specifications and the Special Provisions.
- B. All work done according to the Contract, prior to the issuance of the "Notice to Proceed", will be considered authorized work and will be paid for as provided in the contract.
- C. The Contractor shall not be entitled to any additional compensation or an extension of time for any delay, hindrance or interference caused by or attributable to commencement of work prior to the issuance of the "Notice to Proceed".

00-1.06 ADDITIONAL INSURANCE REQUIREMENTS, ADDITIONAL INSURED LIST:

In addition to the requirements of General Conditions Section 4, "Insurance and Hold Harmless" of these contract documents, the Contractor's Certificate of Insurance and additional insured endorsements for the project shall name the following listed entities as additional insured under the Contractor's general liability, excess liability, and auto liability insurance policies, and each listed entity shall be named on the Waiver of Subrogation for the Contractor's Workers Compensation policy.

- 1. County of Riverside, its Agencies, Districts, Special Districts and Departments, their respective directors, officers, Board of Supervisors, elected and appointed officials, employees, agents, and representatives.
- 2. Elsinore Valley Municipal Water District, its elected and appointed officials, employees, agents, and representatives.

Each of the above listed entities shall also be held harmless, in accordance with the requirements of General Conditions Section 4, "Insurance and Hold Harmless" of these contract documents.

Payment

Full compensation for compliance with the requirements of this Section will be paid for on a force account basis, in accordance with Section 9-1.04, Force Account, of the Standard Specifications, and proposed markup percentages for the work performed.

00-1.07 ~~ENCROACHMENT PERMIT:~~ (NOT USED)

00-1.08 ~~PROGRESS PAYMENT RESTRICTIONS:~~ (NOT USED)

00-1.09 ~~RECORD DRAWINGS:~~ (NOT USED)

00-1.10 COOPERATION:

Attention is directed to Section 5-1.20 "Coordination with Other Entities" of the Standard Specifications and these Special Provisions.

Should construction be under way by other forces or by other Contractors within or adjacent to the limits of the work specified or should work of any other nature be under way by other forces within or adjacent to those limits, the Contractor shall cooperate with all the other Contractors or other forces to the end that any delay or hindrance to their work will be avoided. The right is reserved to perform other or additional work at or near the site (including material sources) at any time, by the use of other forces.

The Contractor shall communicate on a regular basis with the other Contractors, agencies, and utility companies responsible for the other work near vicinity of these projects.

When two or more Contractors are employed on related or adjacent work, or obtain materials from the same material source, each shall conduct their operations in such a manner as not to cause any unnecessary delay or hindrance to the other.

Each Contractor shall be responsible to the other for all damage to work, to persons or property caused to the other by their operations, and for loss caused the other due to unnecessary delays or failure to finish the work within the time specified for completion.

Payment

Full compensation for cooperating and coordinating with other Contractors shall be considered as included in the prices paid for other force account items of work using the proposed markup percentages and no additional compensation will be allowed therefor.

00-1.11 ~~NOTICE TO PROPERTY OWNERS:~~ (NOT USED)

00-1.12 JOB SITE POSTERS:

Contractor shall obtain, furnish, post, preserve and maintain notices and posters in areas readily accessible to all personnel. Areas include, but are not limited to, jobsite trailer common area, material staging area, designated area where employees meet to take shift breaks, and /or equipment storage area. The designated location(s) of posters must be approved by the Engineer.

If posters are placed outside, they will need to be weatherproofed.

Copies of the posters may be obtained at the Caltrans Division of Construction Website:

<http://www.dot.ca.gov/hq/construc/LaborCompliance/posters.htm>

The Contractor shall check the website periodically for poster updates, additions, and changes. Contact information for various government agencies associated with poster information are provided at this website with links.

The following is a list of required posters:

Document number	Poster Name	Note/ Comment
-	Notice of Labor Compliance Program Approval	Required in English and Spanish and for all projects.
DFEH 162	Discrimination and Harassment in Employment are Prohibited by Law	Required in English and Spanish and for all projects.
DSLE 8	Payday Notice	Required for all projects.

Though not posters, but included in the listing above, are the California State prevailing wage rates, which are applicable to this specific contract, and also to be posted at the job site.

Payment

Full compensation for obtaining, furnishing, posting, preserving and maintaining all notices and job site posters shall be considered as included in the prices paid for other force account items of work using the proposed markup percentages and no additional compensation will be allowed therefor.

00-1.13 OBSTRUCTIONS

Attention is directed to General Condition's item 28, "Obstructions".

Attention is directed to Sections 5-1.36, "Property and Facility Preservation", 15, "Existing Facilities" 7-1.05 "Indemnification" and 7-1.06 "Insurance" of the Standard Specifications and these Special Provisions.

Existing utility and privately-owned facilities shall be protected in accordance with Section 5-1.36, "Property and Facility Preservation" and these Special Provisions. The Contractor is also responsible to protect those facilities that are to be relocated by others prior to or during construction, and shall protect those facilities in both their existing and their ultimate locations. The Contractor shall cooperate with owners and their Contractors of utility and privately-owned facilities, for the relocation of said facilities, in accordance with Section 5-1.20, "Coordination with other Entities" of the Standard Specifications.

All water valves and covers, gas valves and covers, sewer manholes, survey monuments, survey markers and any other utility appurtenances shall be protected in place.

The Contractor's attention is directed to the existence of certain underground facilities that may require special precautions be taken by the Contractor to protect the health, safety and welfare of workmen and the public. Facilities requiring special precautions include, but are not limited to: conductors of petroleum products, oxygen, chlorine, and toxic or flammable gases; natural gas in pipe lines greater than 6 inches in

diameter or pipe lines operating at pressures greater than 60 psi (gage); underground electric supply system conductors or cables either directly buried or in duct or conduit which do not have concentric neutral conductors or other effectively grounded metal shields or sheaths; and underground electrical conductors with potential to ground of more than 300 volts. The Contractor shall notify the Engineer at least twenty-four hours prior to performing any work in the vicinity of such facilities.

Attention is directed to the requirements of Government Code Sections 4216-4216.9 pertaining to existing utility facilities.

The Contractor shall assume that every house, building and lot within the project limits has utility service pipes and conductors (laterals), and that utility main and trunk facilities exist within the project limits. The Contractor shall determine if it is warranted to determine the exact location of these utility service laterals and existing main lines, unless directed by the Engineer to pot-hole at specific locations, or as otherwise required herein. The Contractor will not be directly reimbursed for determining the exact location of the utility main lines or services laterals. Any damage to existing main lines or service laterals for which pot-holing was not performed shall be considered damage due to not using reasonable care and the damage shall be repaired at the Contractor's expense.

The Contractor shall conduct his operations with the assumption that underground utility facilities exist within the project limits. The Contractor shall exercise caution and best construction practices for safety and for protection of underground facilities. The approximate locations of underground utility facilities, as shown on the plans, are based on information provided by the respective owners, listed below. The Contractor shall also utilize the markings of the regional notification center (Underground Service Alert), and above-ground utility appurtenances to determine the existence and approximate location of underground utilities.

No excavation shall be made within 4 feet of any underground utilities, as shown on the plans and/or marked by Underground Service Alert, unless and until such utilities have been positively located as to horizontal and vertical position. This requirement applies to all underground electric, natural gas, toxic or flammable gas, chlorine, oxygen or petroleum facilities.

The Contractor is advised that abandoned or active utility facilities may exist within the project limits, which were not known to the design engineer and which are not shown on the plans. The Contractor shall immediately inform the Engineer if any such utility facilities are encountered within the project limits so that resolution can be initiated if a conflict exists. Any utility facilities that have been encountered, and which have been determined by the Engineer to be abandoned, shall be cut and capped and disposed-of as directed by the Engineer. Removal, capping and disposal of abandoned utility conduits, conductors, pipe and other facilities shall be considered as incidental excavation, and its compensation shall be considered included in the contract unit price paid for Clearing and Grubbing or Excavation, and no additional compensation will be allowed therefor.

In the event that the Contractor encounters abandoned or active Asbestos Cement pipe, or any other utility facility containing or suspected of containing asbestos, the Contractor shall immediately notify the Engineer, and will cease work in the vicinity of the encountered material. The Engineer will endeavor to have any such conflicting facilities removed or relocated by the owner of the facilities. If so ordered by the Engineer, the Contractor or his sub-contractor will remove and dispose of abandoned utility facilities containing or suspected of containing asbestos accordance with the health and safety requirements for handling the material, using properly trained and licensed personnel. Said work shall be considered as extra work.

Forty-eight hours prior to beginning construction, the Contractor shall notify the following agencies:

Underground Service Alert

800-227-2600

Payment

Full compensation for all costs, including labor, equipment, materials and incidentals, required to comply with the requirements of this section above, including protection of water valves and covers, gas valves and covers, sewer manholes, survey monuments, survey markers and any other utility appurtenances, shall be considered as included for other force account items of work using the proposed markup percentages and no additional compensation will be allowed therefor.

00-1.14 DISPOSAL OF EXCESS EXCAVATION OR MATERIALS:

Attention is directed to Section 17-2.03D, "Disposal of Materials", of the Standard Specifications and these Special Provisions.

Excess earth excavation, pavement grindings and other excess materials resulting from construction operations shall be disposed of by the Contractor outside of the highway right of way.

When any material is to be disposed of outside the highway right of way, and the County has not made arrangements for the disposal of such material, the Contractor shall first obtain written authorization from the property owner on whose property the disposal is to be made, and obtain all required permits from the jurisdictional agency(s) for said work, and Contractor shall file with the Engineer said authorization or a certified copy thereof together with a written release from the property owner absolving the County from any and all responsibility in connection with the disposal of material on said property. If the disposal of materials is to be made at an established disposal facility that is available for public use, the Contractor shall retain all authorizations and receipts from said disposal facility and shall provide copies to the Engineer upon request.

Payment

Full compensation for compliance with the requirements of this Section will be paid for on a force account basis, in accordance with Section 9-1.04, Force Account, of the Standard Specifications, and proposed markup percentages for the work performed.

00-1.15 PROJECT APPEARANCE:

Attention is directed to General Condition 27, "Use, Care and Protection of Premises."

The Contractor shall maintain a neat appearance to the worksite. The parkway between the pavement and property line is generally maintained free of trash and debris by the adjacent property owners. The Contractor shall inform all workers to be respectful of the property owners and maintaining the parkways and street adjacent to their homes.

The Contractor must maintain a neat appearance to the work.

In areas visible to the public, the following shall apply:

- A. When practicable, broken concrete and debris developed during clearing and grubbing shall be disposed of concurrently with its removal. If stockpiling is necessary, the material shall be removed or disposed of weekly.
- B. Trash bins shall be furnished for debris from structure construction. Debris shall be placed in trash bins daily.
- C. Forms or falsework that are to be re-used shall be stacked neatly concurrently with their removal. Forms and falsework that are not to be re-used shall be disposed of concurrently with their removal.

Prior to the leaving the project site daily, the Contractor shall collect and dispose of any trash or debris within the project area.

See "Liquidated Damages" Special Provisions for penalties associated with non-compliance.

12 TEMPORARY TRAFFIC CONTROL

12-4 MAINTAINING TRAFFIC

Add to Section 12-4.01 General:

MAINTAINING TRAFFIC:

Daily working hours shall be between the hours of 7:00 a.m. and 6:00 p.m., Monday through Friday, except County-overserved holidays, as approved by the Engineer. Exceptions and specific work schedules shall be submitted to the Engineer for consideration.

If necessary, maintaining traffic shall conform to the provisions in Section 7-1.03, "Public Convenience", Section 7-1.04, "Public Safety" and Section 12, "Temporary Traffic Control" of the Standard Specifications and "Public Safety" of these Special Provisions.

Designated County legal holidays are January 1st, the third Monday in January, February 12th, the third Monday in February, the last Monday in May, July 4th, the first Monday in September, the second Monday in October, November 11th, Thanksgiving Day, the Friday following Thanksgiving Day, December 24th and 31st when they fall on Monday, December 25th, December 26th and January 2nd when they fall on Friday. When a designated legal holiday falls on a Sunday, the following Monday shall be a designated legal holiday. When January 1st, February 12th, July 4th, November 11th, or December 25th fall on a Saturday, the preceding Friday shall be a designated legal holiday.

14 ENVIRONMENTAL STEWARDSHIP

14-2 CULTURAL RESOURCES

Add to Section 14-2.01, Cultural Resources:

14-2.01 General

Section 14-2.03, "Archeological Resources" applies if cultural resources are discovered at the job site. Do not disturb the resources and immediately:

1. Stop all work within a 100-foot radius of the discovery.
2. Protect the discovery area
3. Notify the Engineer.

The Department will investigate. Do not move cultural resources or take them from the job site. Do not resume work within the discovery area until authorized.

If ordered, furnish resources to assist in the investigation or recovery of cultural resources.

The California Public Resources Code Chapter 1.7, Section 5097.5 makes it a misdemeanor for anyone to knowingly disturb an archeological or historical feature. California Public Resources Code Sections 5097.98 and 5097.99 require protection of Native American remains which may be found and outlines procedures for handling any burials found.

In the event that any damage occurs to any cultural resource, the Contractor shall bear the full cost of resource damage evaluation and restoration, and such payment shall not relieve Contractor from civil or criminal remedies otherwise provided by law.

If human remains are encountered, State Health and Safety Code Section 7050.5 states that no further disturbance shall occur until the County Coroner has made a determination of origin and disposition pursuant to Public Resources Code Section 5097.98. The County Coroner must be notified of the find immediately. If the remains are determined to be prehistoric, the Coroner will notify the NAHC, which will determine and notify a Most Likely Descendant (MLD). With the permission of the landowner or his/her authorized representative, the MLD may inspect the site of the discovery. The MLD shall complete the inspection within 48 hours of notification by the NAHC. The MLD may recommend scientific removal and nondestructive analysis of human remains and items associated with Native American burials.

14-6 BIOLOGICAL RESOURCES

Add to Section 14-6.03B Bird Protection:

14-6.03 BIRD PROTECTION

14-6.03B(1) General

Bird Protection shall conform to Section 14-6.03 "Bird Protection" of Standard Specifications, these Special Provisions and as directed.

Regulatory Requirements

Attention is directed to the Federal Migratory Bird Treaty Act (15 USC 703-711) 50 CFR Part 21 and 50 CFR Part 10, and the California Department of Fish and Game Code Sections 3503, 3513 and 3800, that protect migratory birds, their occupied nests, and their eggs from disturbance or destruction.

Ground disturbance, tree, shrub and/or vegetation removal that occurs between March 1st and September 1st will not commence until a preconstruction survey for nesting birds has verified that no active nests have been located or the Engineer has approved the beginning of work. If an active nest is located, construction within 500 feet of the nest must be avoided until the nest has been vacated and the young are independent of their parents.

The nesting survey, if required, will be provided by Riverside County staff.

Biological Education and Monitoring

The County's biologist will provide a desert tortoise education program prior to project construction. All personnel will be required to participate in the program to receive environmental awareness training. "Biologist" or "Monitor" referenced in these specifications refers to the biologist provided by the RCTD. The Contractor shall request this service from the Engineer at least 10 days prior to the initial performance of work activities. If a desert tortoise is discovered on the project site during construction, all work that will adversely affect the tortoise will stop and the biologist will immediately assess the situation to determine the appropriate action. Trash and discarded food items will be promptly contained within closed, raven proof containers. Container contents will be regularly removed from the construction site to reduce the attraction to ravens and other predators of the desert tortoise.

Add following to section 14-6.03D Payment

14-6.03D Payment

Full compensation for Environmental Stewardship shall be considered as included in the prices paid for other force account items of work using the proposed markup percentages and no additional compensation will be allowed therefor

3/4-inch Type A HMA

Sieve sizes	TV limits	Allowable tolerance
1"	100	--
3/4"	90–100	TV ± 5
1/2"	70–90	TV ± 6
No. 4	45–55	TV ± 7
No. 8	32–40	TV ± 5
No. 30	12–21	TV ± 4
No. 200	2.0–7.0	TV ± 2

The aggregate shall conform to the following quality requirements prior to the addition of asphalt binder.

Aggregate Quality Requirements

Quality Characteristic	Test Method	HMA Type	
		HMA-A	RHMA-G
Percent of crushed particles ^a Coarse aggregate (% min.) One fractured face Two fractured faces	CT 205	90 75	-- 90
Fine aggregate (Passing No. 4 sieve and retained on No. 8 sieve.) (% min) One fractured face		70	70
Los Angeles Rattler (% Max.) ^a Loss at 100 rev. Loss at 500 rev.	CT 211	12 45	12 40
Sand equivalent ^{a, b} (min.)		47	47
Fine aggregate angularity (% min.) ^{a, c}	CT 234	45	45
Flat and elongated particles (% max. by weight @ 5:1.) ^a	CT 235	10	10

Note:

^a Combine aggregate in the JMF proportions.

^b Reported value must be the average of 3 tests from a single sample.

^c The Engineer waives this specification if HMA contains less than 10 percent of nonmanufactured sand by weight of total aggregate. Manufactured sand is fine aggregate produced by crushing rock or gravel.

39-2.01(1a.5) Reclaimed Asphalt Pavement

The use of reclaimed asphalt pavement (RAP) in Type A HMA production may be substituted in a quantity up to 15 percent of the aggregate blend in the base course (bottom layer) only. RAP will not be allowed in the surface course.

39-2.01(1b) Mix Design

The mix design shall conform to the provisions of this Section. The mix design process shall consist of performing California Test 367 and laboratory procedures in combinations of aggregate gradations and asphalt binder contents to determine the optimum binder content (OBC) and HMA mixture qualities. The results shall become the proposed job mix formula (JMF).

The Contractor shall submit records of aggregate quality and mix design data. Test data shall be within one year from the last test performed.

The Contractor shall submit the mix design using the "COUNTY OF RIVERSIDE TRANSPORTATION DEPARTMENT, CONTRACTOR JOB MIX FORMULA PROPOSAL" form to present the JMF. Formats other than the referenced form will not be accepted.

The final JMF shall be signed and stamped by a Civil Engineer registered in the State of California.

If any adjustment is made to the final JMF, a new mix design will be performed and a new JMF will be submitted.

The mix design shall comply with the following requirements:

Mix Design Requirements

Quality characteristic	Test method	HMA Type	
		HMA-A	RHMA-G
Air void content (%)	CT 367	4.0 5.0 for 1-inch aggregate	--
Voids in mineral aggregate (% min.)	CT 367		
No. 4 grading		17.0	--
3/8" grading		15.0	--
1/2" grading		14.0	18.0–23.0 ^a
3/4" grading		13.0	18.0–23.0 ^a
1" grading			
with NMAS = 1"		13.0	--
with NMAS = 3/4"		14.0	--
Voids filled with asphalt (%)	CT 367		Note c
No. 4 grading		76.0–80.0	
3/8" grading		73.0–76.0	
1/2" grading		65.0–75.0	
3/4" grading		65.0–75.0	
1" grading		60.0–70.0	
Dust proportion	CT 367		Note c
No. 4 and 3/8" gradings		0.9–2.0	
1/2" and 3/4" gradings		0.6–1.3	
1" grading		0.6–1.2	
Stabilometer value (min.) ^b	CT 366		
No. 4 and 3/8" gradings		30	--
1/2" and 3/4" gradings		37	23
1" grading		37 ^d	--
		(Modified) 35 ^e	

^a Voids in mineral aggregate for RHMA-G must be within this range.

^b California Test 304, Part 2.13.

^c Report this value in the JMF submittal.

^d Comply with California Test 366: 150 tamps at 500 psi tamping pressure and 230 °F compaction temperature; cool specimens to 140 °F; apply 12,600 lb leveling load; and perform stabilometer test at 140 °F.

^e Modify California Test 366: 150 tamps at 500 psi tamping pressure and 230 °F compaction temperature; cool specimens to 140 °F; apply additional 500 tamps at 500 psi; apply 12,600 lb leveling load; and perform stabilometer test at 140 °F.

39-2.01(1c) Certifications

Laboratories testing aggregate and HMA qualities used to prepare the mix design and JMF shall be qualified under the State of California Department of Transportation's Independent Assurance Program.

Before production of HMA, the HMA plant must have a current qualification under the State of California Department of Transportation's Materials Plant Quality Program.

39-2.01(1d) Construction

Construction of HMA shall be in conformance with the provisions of Section 39-2.01C, "Construction" of the Standard Specifications and these Special Provisions. Construction of RHMA shall be in conformance with the provisions of Section 39-2.03C, "Construction" of the Standard Specifications and these Special Provisions.

39-2.01(1d.1) Lift Thickness

Type A HMA shall comply with the aggregate gradation requirements and shall be spread and compacted in the number of layers of the thicknesses indicated in the following table:

Pavement Thickness Shown on Plans	No. of Layers ^a	Gradation
0.12 ft to less than 0.20 ft	1 ^b	1/2 inch
0.20 ft to less than 0.25 ft	1	3/4 inch
0.25 ft or greater	2 or more ^c	3/4 inch or 1 inch

^a Top layer shall not contain RAP in the HMA mix. Bottom and all other lower layers may contain up to 15 percent RAP in the HMA mix.

^b When placing in multiple lifts, each layer shall not be less than 0.15 foot.

^c One layer of 0.25 foot for the 3/4 inch or one layer of 0.35 foot for the 1 inch may be placed as approved by the Engineer.

39-2.01(1d.2) Sampling

The Contractor or the Contractor's representative shall provide a sampling device in the asphalt feed line connecting the plant storage tanks to the asphalt weighing system or spray bar. The sampling device shall be accessible between 24 and 30 inches above the platform. The Contractor shall provide a receptacle for flushing the sampling device.

The sampling device shall include a valve:

1. With a diameter between 1/2 and 3/4 inches;
2. Manufactured in a manner that a one-quart sample may be taken slowly at any time during plant operations;
3. Maintained in good condition.

The Contractor shall replace failed valves.

In the presence of the Engineer, the Contractor shall take 2 one-quart samples per operating day. The Contractor shall provide round friction top containers with one-quart capacity for storing samples.

39-2.01(1d.3) Control of Materials

All proposed materials for use in HMA shall be furnished in conformance with the provisions of Section 6, "Control of Materials" of the Standard Specifications and this Section. All materials to be used in producing the hot mix asphalt shall be supplied from a single source for each material unless approved by the Engineer. Materials to be used in HMA will be subject to inspection and tests by the Engineer. The Contractor shall furnish without charge sample of materials as may be required.

The Contractor shall furnish the Engineer a list of the Contractor's sources of materials and the locations at which those materials will be available for inspection. The Contractor shall assure that the Engineer has free access or entry at all times to the material or production of the material to be inspected, sampled, and tested. It is understood that the inspections and tests made at any point shall, in no way, be considered as a guaranty of acceptance of the material nor continued acceptance of the material presumed to be similar to that upon which inspections and tests have been made, and that inspection and testing performed by the Engineer shall not relieve the Contractor of responsibility for quality control.

All materials which the Engineer has determined defective or do not conform to the requirements of the plans and specifications will be rejected whether in place or not. Under the provisions of this Section, the Engineer will have authority to cause the removal and replacement of rejected material and to deduct the cost thereof from any moneys due or to become due the Contractor.

39-2.01(1d.4) Utility Covers

Except as otherwise provided herein, the Contractor shall adjust to finish grade any valve covers encountered within the project limits, as required, for those utility valves that are provided with slip cans and are adjustable without the replacement of part or the removal of concrete collars. In cases where the owning utility company insists upon upgrades in the standards, or when additional parts or the removal of concrete collars are required for the adjustment, said adjustment will be the responsibility of the owning utility company.

The Contractor shall lower manholes and valves when and as necessary for the protection of the traveling public during construction and shall coordinate all work on said facilities with the owning utility companies. Final adjustment to grade will be the responsibility of the owning utility company, except as provided herein.

39-2.01(1d.5) Placing HMA

Asphalt paving equipment shall be in conformance with the provisions of Section 39-2.01C(2), "Spreading and Compacting Equipment" of the Standard Specifications. Spreading and Compacting shall be in accordance with this Section and the provisions in Section 39-2.01C, "Construction" of the Standard Specifications. Construction of RHMA shall be in conformance with the provisions of Section 39-2.03C, "Construction" of the Standard Specifications.

When placing asphalt concrete to the lines and grades established by the Engineer, the automatic controls shall control the longitudinal grade and transverse slope of the screed. Grade and slope references shall be furnished, installed, and maintained by the Contractor. When directed, the Contractor shall use a ski device with a minimum length of 30 feet. The ski device shall be a rigid one piece unit and the entire length shall be utilized in activating the sensor.

When placing the initial mat of asphalt concrete on existing pavement, the end of the screed nearest the centerline shall be controlled by a sensor activated by a ski device not less than 30 feet. The end of the screed farthest from centerline shall be controlled by an automatic transverse slope device set to reproduce the cross slope designated by the Engineer, by a sensor activated by a similar ski device or as directed by the Engineer.

When paving contiguously with previously placed mats, the end of the screed adjacent to the previously placed mat shall be controlled by a sensor that responds to the grade of the previously placed mat and will reproduce the grade in the new mat within a 0.12 inch tolerance. The end of the screed farthest from the previously placed mat shall be controlled in the same way it was controlled when placing the initial mat.

Should the methods and equipment furnished by the Contractor fail to produce a layer of asphalt concrete conforming to the provisions, including straightedge tolerance, of Section 39-2.01C, "Construction" of the Standard Specifications or elsewhere in these Special Provisions, the paving operations shall be discontinued and the Contractor shall modify the equipment or methods, or furnish substitute equipment.

Should the automatic screed controls fail to operate properly during a day's work, the Contractor may manually control the spreading equipment for the remainder of that day. However, the equipment shall be corrected or replaced with alternative automatically controlled equipment conforming to the provisions in this section before starting another day's work.

39-2.01(1d.6) Contractor Quality Control

39-2.01(1d.6a) Quality Control Plan

The contractor shall submit a quality control plan with the proposed HMA type and mix design in accordance with Section 39-2.01A(3)(c), "Quality Control Plan" of the Standard Specifications.

39-2.01(1d.6b) HMA Production

The HMA production shall comply with the provisions of Section 39-2.01B(8) of the Standard Specification and the provisions of these Special Provisions. The RHMA production shall comply with the provisions of Section 39-2.03B(5) of the Standard Specification and the provisions of these Special Provisions.

39-2.01(1d.6c) Quality Control Testing

The Contractor shall perform quality control sampling and testing at the specified frequency for the quality characteristics shown in the following table:

Quality Control Testing Requirements

Quality Characteristic	Test Method	Minimum Sampling and Testing Frequency	HMA Type	
			HMA-A	RHMA-G
Aggregate gradation ^a	CT 202	1 per 750 tons and any remaining part	JMF ± Tolerance ^b	JMF ± Tolerance ^b
Sand equivalent (min) ^c	CT 217		47	47
Asphalt binder content (%)	CT 379 or CT 382		JMF ± 0.45	JMF ± 0.50
HMA moisture content (% max)	CT 226 or CT 370	1 per 1,500 tons but not less than 1 per paving day	1.0	1.0
Percent of maximum theoretical density (%) ^{d, e}	QC plan	2 per day's production (min.)	91-97	91-97
Stabilometer value (min) ^{c, f} No. 4 and 3/8" gradings 1/2" and 3/4" gradings 1" grading	CT 366	One per 3,000 tons or 2 per 5 business days, whichever is greater	30	23
			37	
Air void content (%) ^{c, g}	CT 367		4 ± 2 5 ± 2 for 1-inch aggregate	TV ± 2
Aggregate moisture content at continuous mixing plants and RAP moisture content at continuous mixing plants and batch mixing plants ^h	CT 226 or CT 370	2 per day during production	--	--
Percent of crushed particles coarse aggregate (% min) One fractured face Two fractured faces Fine aggregate (% min) (Passing no. 4 sieve and retained on no. 8 sieve.) One fractured face	CT 205	As designated in the QC plan. At least once per project.	90	--
			75 (90 for 1-inch aggregate)	90
70 (90 for 1-inch aggregate)	70			
12	12			
45 (40 for 1-inch aggregate)	40			
Report only (10 for 1-inch aggregate)	Report only			
45	45			
76.0-80.0 73.0-76.0 65.0-75.0 65.0-75.0 60.0-70.0	Report only			
Los Angeles Rattler (% max) Loss at 100 rev. Loss at 500 rev.	CT 211			
Flat and elongated particles (% max by weight @ 5:1)	CT 235			
Fine aggregate angularity (% min)	CT 234			
Voids filled with asphalt (%) ⁱ No. 4 grading 3/8" grading 1/2" grading 3/4" grading 1" grading	CT 367			

Voids in mineral aggregate (% min) ⁱ No. 4 grading 3/8" grading 1/2" grading 3/4" grading 1" grading	CT 367		17.0 15.0 14.0 13.0 13.0	18.0-23.0 ^j 18.0-23.0 ^j
Dust proportion ⁱ No. 4 and 3/8" gradings 1/2" and 3/4" gradings 1" grading	CT 367		0.9-2.0 0.6-1.3 0.6-1.3	Report only
Smoothness	Special Provision 39-2.01 (1c.10)	--	12-foot straight-edge, must grind, and P ₁₀	12-foot straight-edge, must grind, and P ₁₀
Asphalt rubber binder viscosity @ 350°F, centipoises	Section 39-2.03B(3)	Section 39-2.03A (4)(C)(ii)	--	1,500-4,000
Asphalt modifier	Section 39-2.03B(3)	Section 39-2.03A (4)(C)(ii)	--	Section 39-2.03B(3)
CRM	Section 39-2.03B(3)	Section 39-2.03A (4)(C)(ii)	--	Section 39-2.03B(3)

^a Determine combined aggregate gradation containing RAP under California Test 367.

^b The tolerances must comply with the allowable tolerances in section 39-2.02B(4)(b) for HMA and section 39-2.03B(4)(b) for RHMA.

^c Report the average of 3 tests from a single split sample.

^d Required for HMA-A and RHMA-G if the specified paved thickness is at least 0.15 foot.

^e Determine maximum theoretical density (California Test 309) at the frequency specified for Test Maximum Density under California Test 375, Part 5.D.

^f California Test 304, Part 2.13.

^g Determine the bulk specific gravity of each lab-compacted briquette under California Test 308, Method A, and theoretical maximum specific gravity under California Test 309.

^h For adjusting the plant controller at the HMA plant.

ⁱ Report only if the adjustment for the asphalt binder content TV is less than or equal to ±0.3 percent from OBC value.

^j Voids in mineral aggregate for RHMA-G must be within this range.

For any single quality characteristic except smoothness, if 2 consecutive quality control test results do not comply with the action limits or specifications:

1. Stop production.
2. Notify the Engineer.
3. Take corrective action.
4. Demonstrate compliance with the specifications before resuming production and placement.

39-2.01(1d.6d) Density Cores

The Contractor shall take 4- or 6-inch diameter density cores from each 500 tons of HMA produced.

The location of the density cores shall be randomly selected by the Engineer and shall be performed in the Engineer's presence. Density holes shall be backfilled and compacted with material approved by the Engineer. Density cores shall be marked with the density core's location and layer number and shall be placed in a protective container. If a density core is damaged, it shall be replaced and re-cored within 1 foot longitudinally from the original density core.

39-2.01(1d.6e) Compaction

Contractor shall determine the in-place density and relative compaction of HMA pavement in accordance with the procedures of California Test 375. The Contractor shall use California Test 308, Method A, in determining in-place density of each density core instead of using the nuclear gauge in Part 4, "Determining In-Place Density by the Nuclear Density Device." The Contractor shall use California Test 309 to determine the maximum theoretical density instead of calculating test maximum density in Part 5, "Determining Test Maximum Density" and shall be at the frequency specified for Test Maximum Density under California Test 375, Part 5D. Relative compaction is required for HMA, and shall be reported at various pave thicknesses as listed in the following table:

HMA Relative Compaction Requirements

HMA Type	Minimum Pave Thickness (ft)	Relative Compaction (%)
HMA-A, (3/4-inch)	0.15	91-97

39-2.01(1d.7) Acceptance Criteria

The Engineer shall accept HMA based on compliance with the in place HMA quality requirements shown in the following table:

HMA Acceptance In Place

Quality characteristic	Test method	HMA Type	
		HMA-A	RHMA-G
Aggregate gradation ^a			
Sieve	3/4"	1/2"	3/8"
1/2"	X ^b		
3/8"		X	
No. 4			X
No. 8	X	X	X
No. 200	X	X	X
Sand equivalent (min) ^d	CT 217	47	47
Asphalt binder content (%)	CT 379 or 382	JMF ± 0.45	JMF ± 0.50
HMA moisture content (% max)	CT 226 or 370	1.0	1.0
Percent of maximum theoretical density (%) ^{e, f}	CT 375	91–97	91–97
Stabilometer value (min) ^{d, g}	CT 366		
No. 4 and 3/8" gradings		30	--
1/2" and 3/4" gradings		37	23
1" grading		37	--
Air void content (%) ^{d, h}	CT 367	4 ± 2	TV ± 2
Percent of crushed particles	CT 205		
Coarse aggregate (% min)			
One fractured face		90	--
Two fractured faces		75 (90 for 1-inch aggregate)	90
Fine aggregate (% min)			
(Passing no. 4 sieve and retained on no. 8 sieve.)			
One fractured face		70 (90 for 1-inch aggregate)	70
Los Angeles Rattler (% max)	CT 211		
Loss at 100 rev.		12	12
Loss at 500 rev.		45 (40 for 1-inch aggregate)	40
Fine aggregate angularity (% min)	CT 234	45	45
Flat and elongated particles (% max by weight @ 5:1)	CT 235	Report only	Report only
Voids filled with asphalt (%) ⁱ	CT 367		
No. 4 grading		76.0–80.0	Report only
3/8" grading		73.0–76.0	
1/2" grading		65.0–75.0	
3/4" grading		65.0–75.0	
1" grading		60.0–70.0	
Voids in mineral aggregate (% min) ⁱ	CT 367		
No. 4 grading		17.0	--
3/8" grading		15.0	--
1/2" grading		14.0	18.0–23.0 ^j
3/4" grading		13.0	18.0–23.0 ^j
1" grading		13.0	
Dust proportion ⁱ	CT 367		
No. 4 and 3/8" gradings		0.9–2.0	Report only
1/2" and 3/4" gradings		0.6–1.3	
1" grading		0.6–1.3	

Smoothness	Special Provision 39-2.01 (1c.10)	12-foot straight-edge, must grind, and PI _o	12-foot straight-edge, must grind, and PI _o
Asphalt binder	Various	Section 92	Section 92
Asphalt rubber binder	Various	--	Section 92-1.01D(2) and Section 39-2.03B(3)
Asphalt modifier	Various	--	Section 39-2.03B(3)
CRM	Various	--	Section 39-2.03B(3)

^a The Engineer determines combined aggregate gradations containing RAP under California Test 367.

^b "X" denotes the sieves the Engineer tests for the specified aggregate gradation.

^c The tolerances must comply with the allowable tolerances in section 39-2.02B(4)(b) for HMA Type A and section 39-2.03B(4)(b) for RHMA-G.

^d The Engineer reports the average of 3 tests from a single split sample.

^e The Engineer determines percent of maximum theoretical density if the specified paved thickness is at least 0.15 foot under California Test 375, except the Engineer uses:

1. California Test 308, Method A, to determine in-place density of each density core instead of using the nuclear gauge in Part 4, "Determining In-Place Density By The Nuclear Density Device."
2. California Test 309 to determine maximum theoretical density instead of calculating test maximum density in Part 5, "Determining Test Maximum Density."

^f The Engineer determines maximum theoretical density (California Test 309) at the frequency specified for Test Maximum Density under California Test 375, Part 5.D.

^g California Test 304, Part 2.13.

^h The Engineer determines the bulk specific gravity of each lab-compacted briquette under California Test 308, Method A, and theoretical maximum specific gravity under California Test 309.

ⁱ Report only if the adjustment for the asphalt binder content TV is less than or equal to ± 0.3 percent from the OBC value submitted on a *Contractor Hot Mix Asphalt Design Data* form.

^j Voids in mineral aggregate for RHMA-G must be within this range.

No single test result may represent more than 750 tons or 1 day's production, whichever is less.

For any single quality characteristic except smoothness, if 2 consecutive acceptance test results do not comply with the specifications:

1. Stop production.
2. Take corrective action.
3. Take samples and split each sample into 4 parts in the Engineer's presence. Test 1 part for compliance with the specifications and submit 3 parts to the Engineer. The Engineer tests 1 part for compliance with the specifications and reserves and stores 2 parts.
4. Demonstrate compliance with the specifications before resuming production and placement.

39-2.01(1d.8) HMA Acceptance and Payment Factor

The Engineer shall sample for acceptance testing and test for quality characteristics as specified in these Special Provisions. The Engineer shall determine the percent of maximum theoretical density from the average density of 3 density cores taken by the Contractor from every 500 tons of production or part thereof divided by the maximum theoretical density.

If the percent of maximum theoretical density does not comply with specifications, the Engineer shall determine a deduction using the following reduced payment factors:

Reduced Payment Factors for Percent of Maximum Theoretical Density

HMA-A percent of maximum theoretical density	Reduced payment factor	HMA-A percent of maximum theoretical density	Reduced payment factor
91.0	0.0000	97.0	0.0000
90.9	0.0125	97.1	0.0125
90.8	0.0250	97.2	0.0250
90.7	0.0375	97.3	0.0375
90.6	0.0500	97.4	0.0500
90.5	0.0625	97.5	0.0625
90.4	0.0750	97.6	0.0750
90.3	0.0875	97.7	0.0875
90.2	0.1000	97.8	0.1000
90.1	0.1125	97.9	0.1125
90.0	0.1250	98.0	0.1250
89.9	0.1375	98.1	0.1375
89.8	0.1500	98.2	0.1500
89.7	0.1625	98.3	0.1625
89.6	0.1750	98.4	0.1750
89.5	0.1875	98.5	0.1875
89.4	0.2000	98.6	0.2000
89.3	0.2125	98.7	0.2125
89.2	0.2250	98.8	0.2250
89.1	0.2375	98.9	0.2375
89.0	0.2500	99.0	0.2500
< 89.0	Remove and replace	> 99.0	Remove and replace

39-2.01(1d.9) Pavement Smoothness

The asphalt pavement smoothness shall conform to the provisions in Section 36-3, "Pavement Smoothness" of the Standard Specifications and these Special Provisions.

Pavement smoothness shall be tested using an inertial profiler except a 12-foot straightedge shall be used for the following conditions:

1. Pavement with a total thickness less than 0.24 foot
2. Pavement on horizontal curves with a centerline curve radius of less than 1,000 feet and pavement within the superelevation transition on those curves
3. Pavement placed in a single lift when required by the Special Provisions
4. Pavement with extensive grade or cross slope correction which does not receive advance leveling operations in conformance with the provisions in Section 39-2.01C(8), "Leveling" of the Standard Specifications
5. Pavement for ramps and connectors with steep grades and high rates of superelevation, as determined by the Engineer
6. Areas within 12.5 feet of manholes
7. Shoulders and miscellaneous areas

Where inertial profiler is required, the profiling operation shall conform to California Test 387 and the smoothness requirements in Section 36-3. Asphalt concrete pavement profiled shall conform to the following surface requirements:

1. Surface shall have no areas of localized roughness with an International Roughness Index (IRI) greater than 160 in/mi.
2. Surface shall comply with the Mean Roughness Index requirements shown in the following table for a 0.1 mile section:

HMA Thickness	Mean Roughness Index Requirement
>0.25 foot	60 in/mi or less
≤0.25 foot	75 in/mi or less

The pavement surfaces for smoothness shall be accepted based on compliance with the smoothness specifications for the type of pavement surface specified.

For areas that require pavement smoothness using a straightedge, the pavement surface shall not vary from the lower edge of the straightedge by more than:

1. 0.01 foot when the straightedge is laid parallel with the centerline
2. 0.02 foot when the straightedge is laid perpendicular to the centerline and extends from edge to edge of a traffic lane
3. 0.02 foot when the straightedge is laid within 24 feet of a pavement conform

For areas that require pavement smoothness using an inertial profiler, the International Roughness Index values for each 0.1-mile section shall be within 10 percent of the International Roughness Index specified value. The inertial profiler equipment and operator shall maintain current calibration and certification and shall be available when requested by the Engineer.

Areas of the asphalt concrete pavement surface that do not meet the specified surface tolerances shall be corrected by grinding. When an inertial profiler is used, a corrective grinding plan shall be submitted prior to performing corrective grinding for areas of localized roughness or areas exceeding the specified thresholds for the Mean Roughness Index. For pavement smoothness measured with a straightedge, a list of the areas requiring smoothness correction shall be submitted prior to performing corrective grinding. Areas which have been subjected to grinding and represent more than 25 percent of the total pavement surface profiled shall receive a slurry seal. Areas subjected to grinding but represent 25 percent or less of the total pavement surface profiled shall receive a fog seal. Ground areas which cannot be brought into specified tolerance by abrasive grinding shall be corrected by either (1) removal and replacement or (2) placing an overlay of asphalt concrete.

Ground areas shall be neat rectangular areas of uniform surface appearance and shall receive the respective seal coat prior to acceptance of the work. The limit of the respective seal (length and width) shall be directed by the Engineer.

39-2.01(1e) Payment

Full compensation for compliance with the requirements of this Section will be paid for on a force account basis, in accordance with Section 9-1.04, Force Account, of the Standard Specifications, and proposed markup percentages for the work performed.

AA

DIVISION VII DRAINAGE FACILITIES

71 EXISTING DRAINAGE FACILITIES

Replace Section 71-3, Rehabilitate Drainage Structures, with:

71-3 REHABILITATE DRAINAGE STRUCTURES

71-3.01 GENERAL

71-3.01A General

71-3.01A(1) Summary

Section 71-3 includes specifications for cleaning and preparing, inspecting and evaluating, repairing, rehabilitating, and reinspecting culverts.

Storm drains, pipes, conduit, risers, downdrains, median drainage inlets, and underdrains are included in the work under section 71-3 if they are attached to the culvert.

Repair as described. Repairing includes:

1. Filling voids below and around the exterior of the culverts
2. Restoring culvert openings
3. Smoothing protrusions inside culverts

Rehabilitate as described. Rehabilitating includes:

1. Filling voids below and around culverts
2. Paving culvert inverts
3. Installing pipeliners inside culverts

For a miscellaneous drainage component with *alternative* in the bid item description, choose from the types of the component shown. Do not mix different types of the same component in the same location.

71-3.01A(2) Definitions

alternative pipeliner: Bid items used where more than one type of pipeliner is shown for a given culvert.

annular space: Space or void between the outside wall of the pipeliner and the inside wall of a culvert.

lateral pipe opening: Opening in a culvert for a connecting pipe or drain of any kind.

service opening: Opening in a culvert for maintenance, repair, inspection, or cleaning.

wastewater: Water and contaminants generated by culvert rehabilitation.

waterway: Existing drainage system, including surface water, tributaries, and groundwater.

71-3.01A(3) Submittals

Reserved

71-3.01A(4) Quality Assurance

71-3.01A(4)(a) General

Use an authorized laboratory with staff experienced and capable of conducting the specified testing.

Your staff that performs inspections must be trained and experienced in locating defects, breaks, and obstacles.

71-3.01A(4)(b) Preconstruction Meetings

71-3.01A(4)(b)(i) Prerehabilitation Meeting

Before starting cleaning and preparation work, you must schedule and attend a prerehabilitation meeting with the Engineer. Include any subcontractors, manufacturers and other parties involved in the culvert work. Provide a meeting facility that is within 5 miles of the job site or at another location accepted by the Engineer.

71-3.01A(4)(b)(ii) Pregrouting Meeting

Before starting grouting work, you must schedule and conduct a grouting meeting with the Engineer and your personnel involved in the grouting work, including your:

1. Project superintendent
2. Supervisory personnel
3. Grouting foreman
4. Grouting subcontractors

Provide a meeting facility that is within 5 miles of the job site or at another location accepted by the Engineer.

71-3.01A(4)(c) Quality Control

71-3.01A(4)(c)(i) Annular Space Grouting

The grout cast density at the point of placement must be from 53 to 68 lb/cu ft and the minimum compressive strength must be 300 psi at 28 days.

Test the grout for compressive strength under ASTM C495 except that specimens must be moist cured before the 28-day compressive strength test and not be oven dried. If the grouting plan shows multiple stages, the grouting plan must include test results that verify that the grout stiffness is adequate for placement of multiple lifts.

For each batch of grout, perform density and viscosity tests under ASTM C138 and ASTM C939 in the presence of the Engineer. Grout density must be within 3 lb/cu ft of the density in the authorized grout plan with mix design. The time of efflux (outflow) must not exceed 20 seconds as specified in ASTM C939 unless otherwise authorized.

For pipeliners with a stiffness of less than 29 psi, the grout pump's pressure measured at the point of injection must not exceed either of the following:

1. 5 psi
2. Manufacturer's instruction

For pipeliners with a stiffness of at least 29 psi, the grout pump's pressure measured at the point of injection must not exceed 7.25 psi.

The pipeliner must be able to withstand a static head of grout that is 6 inches above the highest crown elevation. The maximum grout pressure for a static grout head must not exceed the grout pump's maximum allowable pressure.

Install a grout pressure gauge and recorder immediately adjacent to each injection port. Continuously record on paper with ink the actual grouting pressure versus time. Record grout pressure to an accuracy of ± 0.5 psi. Attach a gauge to a saddle-type diaphragm seal to prevent clogging with grout.

71-3.01A(4)(c)(ii) CCTV Recording

CCTV recordings must be made and submitted in high quality electronic media such as CD or DVD.

The CCTV equipment must include:

1. CCTV camera with articulating head
2. Transporter adapted for conditions of the culvert
3. Television monitor
4. Lighting
5. Cables and power sources

CCTV equipment must:

1. Be specifically designed and constructed for pipe inspection
2. Have camera lighting for minimizing reflective glare
3. Have an adjustable focal-distance range from 6 inches to infinity
4. Produce a minimum resolution of 356 lines per inch for both the camera and monitor
5. Have a remote-reading meter counter accurate to 1 percent over the length of the particular section being inspected

Verify accuracy of the distance meter in the CCTV with a walking meter, roll-a-tape, or other authorized device.

Where human entry is possible for the entire length of the culvert, you may use a handheld video camera with lighting as an alternative to CCTV. Video and audio content must comply with the requirements for CCTV. Inspect at a rate that is not more than 30 feet per minute.

71-3.01A(4)(c)(iii) Photographs

Use a digital camera and lighting. Lighting and photo quality must be suitable to provide clear and focused photographs of the entire culvert surface under all conditions.

71-3.01A(4)(c)(iv) Monitoring of Annular Space Grouting

Wherever a pipeliner with annular space grouting is described, monitor the grouting and record pressures throughout the grouting process. Verify compliance with the manufacturer's instructions for each phase of the grouting process. Gauges must comply with ANSI B40, Grade 2A. The pressure gauges, recorder, and field equipment must be calibrated by an independent testing agency.

71-3.01A(4)(c)(v) Pipeliners

Pipeliners must be continuous over the entire length of the culvert and must have no visual defect such as foreign inclusions, concentrated ridges, discoloration, pitting, pin holes, cracking or other deformities. The pipeliner must not be over-deflected. There must not be segregation or voids in the grout.

71-3.01A(4)(c)(vi) Deflection Testing of Pipeliners

If a pipeliner with annular space grouting is described, test the pipeliner for deflection. Test after grouting and in the presence of the Engineer.

For pipeliners with a nominal inside diameter of 36 inches or less, either pull a mandrel through the pipeliner by hand or use another authorized method. The mandrel must be:

1. Rigid and nonadjustable
2. Comprised of at least 9 legs and have an odd number of total legs
3. Longer than it is wide
4. Made of steel
5. Fitted with pulling rings at each end
6. Stamped or engraved on some segment other than a runner indicating pipeliner material specification, nominal size, and mandrel outside diameter (e.g., HDPE F 714-SDR 26- 36" – 31.569")
7. Furnished in a suitable carrying case labeled with the same data as stamped on the mandrel
8. Authorized before use

For pipeliners with a nominal inside diameter greater than 36 inches, determine the deflection using a 1-inch diameter, rigid, nonadjustable metal bar; a minimum-radius rigid template; or other authorized method.

The pipeliner must not be over-deflected. For pipeliners 36 inches or less in nominal diameter, the mandrel must pass through the entire pipeliner. For pipeliners greater than 36 inches in nominal diameter, the deflection must be the lesser of either of the following:

1. 5 percent greater than the actual dimension of the pipeliner in place. This actual dimension includes the pipe joint system.
2. 6-1/2 percent of the nominal pipeliner dimension.

If more than 8 percent of the nominal pipeliner dimension is over-deflected, the pipeliner is rejected. If 8 percent or less of the nominal pipeliner dimension is over-deflected, the pipeliner may remain in place and the Department deducts 20 percent of the bid amount for that pipeliner.

71-3.01B Materials

71-3.01B(1) General

Slurry cement backfill for culverts must comply with section 19-3.02E.

71-3.01B(2) Contact Grout

Grout for contact grouting must comply with section 41-2 and contain:

1. Not more than 2 percent bentonite by weight of cement and water
2. Not less than 590 lb of cement per cubic yard

If sand is used in the grout mix, the sand must comply with section 90-1.02C(3) and the gradation requirements in the following table:

Sieve size	Percent passing
No. 8	100
No. 16	95-100
No. 30	60-85
No. 50	20-50
No. 100	10-30
No. 200	0-20

71-3.01B(3) Annular Space Grout

Grout for annular space grouting must be low-density foam concrete that consists of water, cementitious materials, foaming agent, and optional chemical admixtures.

Cementitious materials must comply with section 90-1 except:

1. Use of SCM is not mandatory
2. You may only use SCM if you submit a statement from the foaming agent's manufacturer verifying that the foaming agent is compatible with the SCM

Foaming agent must comply with ASTM C869.

71-3.01C Construction

71-3.01C(1) General

Comply with the following work sequence and notify the Engineer before you start each of the following steps:

1. Clean and prepare
2. Inspect and evaluate
3. Repair culvert
4. Rehabilitate culvert
5. Restore openings
6. Perform post-rehabilitation inspection

Before starting the inspection, the culvert must be clean and free of water and debris. During all culvert work, keep the culvert clean and free of water and debris.

Wherever culvert struts are described in the grouting plan, install struts before starting any grouting.

Wherever structural concrete repairs to the culvert are shown or ordered, the structural concrete repair must be complete and the concrete must have a compressive strength of at least 2,500 psi before starting any grouting.

Wherever concrete invert paving is shown or ordered, the invert paving must be complete and the concrete paving must have a compressive strength of at least 2,500 psi before starting any grouting.

71-3.01C(2) Cleaning and Preparation

Remove all debris, sediment, and other accumulated material from the culvert invert and restore the flow area to the original flow area or to the diameter shown.

Where shown, disconnect down drains towards the downstream end of the culvert.

Clean the culvert with high-velocity cleaning equipment and air mover or mechanically powered equipment. If human entry is possible, you may use nonmechanically powered cleaning equipment.

71-3.01C(3) Inspection and Evaluation

After cleaning and preparation is complete, inspect the entire length of the culvert and submit the inspection and evaluation report. Inspect by either CCTV or human entry.

If sediment, debris, or other accumulated material is found during inspection, stop the inspection and reclean the culvert. Cleaning must comply with the manufacturer's instructions for the type of pipeliners shown. Cleaning must be complete to allow accurate CCTV and photography of the entire culvert. No payment is made for recleaning.

Make a 360-degree inspection, video, and photographic record of each joint and lateral joint.

If the CCTV camera does not pass from one end of the culvert through the entire length of the culvert, reset the equipment and inspect from both ends until the entire length is documented.

If the inspection video is low quality and does not adequately depict the condition of the culvert, correct the deficiencies and reinspect the culvert. Low quality may result from:

1. Poor camera head position
2. Poor focus
3. Low lighting
4. Rapid rate of progression
5. Missing documentation of time and location
6. Inadequate cleaning of the culvert

No payment is made for reinspection due to low quality and recleaning.

71-3.01C(4) Repairing

After obtaining authorization of the inspection and evaluation report, repair the existing culvert as described or ordered.

Complete repairs before starting rehabilitation work.

71-3.01C(5) Rehabilitation

71-3.01C(5)(a) General

Place slurry cement backfill around the culvert and below the culvert invert as shown.

71-3.01C(5)(b) Annular Space Grouting

Before starting grouting activities, install the bulkheads and place grout injection tubes and breather tubes with removable plugs around the pipeliner and through bulkheads as shown in the authorized grouting plan.

Grout the entire annular space between the pipeliner and culvert without voids or grout segregation. If you determine, before starting grouting, that the entire annular space is not accessible for grouting, submit a work plan for correcting the annular space to allow for grouting. No payment is made for correction of the annular space to allow for grouting.

Mix the water, cementitious materials, and chemical admixtures before adding the foaming agent to the grout. Add the foaming agent at the job site.

Grout must be placed in a continuous manner and injected in lifts. The height of the lifts must (1) not exceed the height in the authorized grout plan or (2) be less if needed to avoid floating, shifting, or deforming the pipeliner. Monitor the injection pressure, including the pressure for the last lift at the crown. If the pipeliner cannot withstand grouting pressures or static head, either reduce the maximum pressure at the point of grout injection, or employ staged grouting.

71-3.01C(5)(c) Restoring Openings

Within 72 hours of installing a pipeliner, restore the lateral pipe and service openings, risers, downdrains, median drainage inlets, and underdrains. Restore these openings before starting pipeliner installation at another culvert location. The openings must conform and match the invert of connecting pipes.

Do not excavate unless authorized.

Restore openings from the interior of the pipe. Use either a CCTV and remote-control cutting device or human entry.

The area of the restored opening must be at least 95 percent of the original area. Openings must have an edge that is crack-free, smooth, and free of burrs and projections.

Where human entry is possible, grout the restored opening so that the seal is watertight. Grout must be one of the following:

1. Quick-set epoxy mortar
2. High-viscosity epoxy
3. Hydrophilic vulcanized expansive rubber strip
4. Manufacturer's recommended mix

71-3.01C(5)(d) Postrehabilitation Inspection

Postrehabilitation inspection must comply with section 71-3.01C(3).

71-3.01D Payment

Full compensation for compliance with the requirements of this Section will be paid for on a force account basis, in accordance with Section 9-1.04, Force Account, of the Standard Specifications, and proposed markup percentages for the work performed.

71-3.02 FILL CULVERT VOIDS

Reserved

71-3.03 CONTACT GROUTING

Reserved

71-3.04 INVERT PAVING

Reserved

71-3.05 EPDM RUBBER PIPE JOINT SEAL

Reserved

71-3.06 WELDED STEEL PIPELINERS

Reserved

71-3.07 PLASTIC PIPELINERS

71-3.07A General

71-3.07A(1) Summary

Section 71-3.07 includes specifications for installing plastic pipeliners in an existing culvert.

Grout the annular space between the pipeliner and the culvert.

Annular space grouting between the pipeliner and the culvert is not required.

71-3.07A(2) Definitions

Not Used

71-3.07A(3) Submittals

Submit a certificate of compliance for the plastic pipeliner, joint system, and couplers.

If you pressurize the plastic pipeliner, the annular space grouting plan must include:

1. Manufacturer's recommendation for the maximum internal pressure
2. Maximum differential pipeliner pressures

71-3.07A(4) Quality Assurance

Not Used

71-3.07B Materials

71-3.07B(1) General

The nominal diameter and thickness of the pipeliner must comply with the dimensions shown.

Plastic pipeliner must be HDPE or PVC. As an alternative you may use any one of the following:

1. Type S corrugated HDPE pipe that complies with section 64.
2. PVC closed-profile wall pipe that complies with ASTM F1803.
3. PVC corrugated pipe that complies with ASTM F794 (Series 46) and ASTM F949.
4. PVC solid wall pipe that complies with ASTM D3034, ASTM F679, AWWA C900, AWWA C905, or ASTM D2241 and cell class 12454 defined by ASTM D1784.
5. HDPE solid wall pipe that complies with AASHTO M 326 and ASTM F714.
6. Polyethylene large-diameter-profile wall sewer and drain pipe that complies with ASTM F894.

71-3.07B(2) Plastic Pipeliner Joints

Plastic pipeliner joints or couplers must comply with manufacturer's instructions and be compatible with the installation method for the corresponding plastic pipeliner.

Joint systems must comply with ASTM F949, ASTM F1803, and ASTM F894. Joint systems must be field connected with molded or fabricated couplings that do not increase the outside diameter or reduce the inside diameter when assembled.

Procedures for making heat fusion joints for plastic solid wall pipe must comply with:

1. For HDPE solid wall pipe:
 - 1.1. AASHTO M 326
 - 1.2. ASTM F714
 - 1.3. ASTM F2620, practice for heat fusion joining of polyethylene pipe and fittings
2. For PVC solid wall pipe:
 - 2.1. Pipe suppliers procedures at all times during fusing operations.
 - 2.2. Technicians performing the work must hold current qualification credentials for the pipe size being fused, as documented by the supplier.

Joint systems or couplers must comply with specifications for standard shear strength in section 61-2.01D(2)(b).

71-3.07C Construction

After the pipeliner has been inspected and accepted, mortar the annular space between the pipeliner and the culvert at both ends of the culvert. Place cement mortar under section 65-2.02F. Form a seal between the culvert and the pipeliner. Pipe for weep tubes must be commercial quality, rigid, plastic pipe.

Place paper or cloth wadding at least 6 inches from each end of the culvert to retain mortar during placement.

71-3.07D Payment

Full compensation for compliance with the requirements of this Section will be paid for on a force account basis, in accordance with Section 9-1.04, Force Account, of the Standard Specifications, and proposed markup percentages for the work performed.

71-3.08 CURED-IN-PLACE PIPELINERS

Reserved

71-3.09 MACHINE SPIRAL WOUND PVC PIPELINERS

71-3.09A General

71-3.09A(1) General

71-3.09A(1)(a) Summary

Section 71-3.09 includes specifications for installing machine spiral wound PVC pipeliners directly into the culvert.

71-3.09A(1)(b) Definitions

Reserved

71-3.09A(1)(c) Submittals

Submit a certificate of compliance for each reel of PVC strip and include:

1. Name of the manufacturer
2. Plant location
3. Date of manufacture and shift
4. Cell classification
5. Unit mass
6. Average pipeliner stiffness and profile type

71-3.09A(1)(d) Quality Assurance

Reserved

71-3.09A(2) Materials

Each reel and continuous PVC strip must be distinctively marked on the inside surface, at intervals not exceeding 5 feet, and with a coded number. The coded number must include:

1. Name of the manufacturer
2. Plant location
3. Date of manufacture and shift
4. Minimum strip thickness
5. Cell classification and profile type
6. Size

The marking must be visible from inside the completed pipeliner.

71-3.09A(3) Construction

Restore openings.

71-3.09A(4) Payment

Not Used

71-3.09B Machine Spiral Wound PVC Pipeliners, Grouted

71-3.09B(1) General

71-3.09B(1)(a) Summary

Section 71-3.09B includes specifications for installing a continuous spiral wound PVC pipeliner into the interior of an existing culvert and filling the annular space with grout.

The pipeliner must be wound directly into the culvert using equipment that is either self running or static. Where human entry is feasible, the pipeliner may be wound by hand inside the culvert.

71-3.09B(1)(b) Definitions

Reserved

71-3.09B(1)(c) Submittals

If you use pressure for installing the pipeliner, the annular space grouting plan must include:

1. Manufacturer's instructions for the maximum internal pressure
2. Maximum differential pipeliner pressures

71-3.09B(1)(d) Quality Assurance

The nominal dimensions for the pipeliner must comply with dimensions shown.

71-3.09B(2) Materials

PVC profile strips must comply with ASTM F1697 or ASTM F1735.

You may use alternative profile types and corresponding minimum properties if authorized.

71-3.09B(3) Construction

Pipeliner installation must comply with ASTM F1741 or ASTM F1698. The profile strip may be nonreinforced or reinforced with a continuous-profiled steel strip with interlocking edges. Sealants and gaskets necessary for effectively interlocking the edges of the profile strip must be pre-applied at the time of manufacture. Lock edges together as the strip is wound into the culvert. If the profile strip is reinforced, mechanically lock the profiled steel band onto the outside of the PVC pipeliner.

For circular culverts, wind the profile strip at a fixed diameter. For noncircular culverts, wind the profile strip at a fixed dimension. Leave an annular space between the pipeliner and culvert wall. The ends of the pipeliner must be flush with the culvert unless a beveled end is shown.

After grouting and beveling where shown, seal the ends of the culvert between the pipeliner and culvert with cement mortar under section 65-2.02F.

71-3.09B(4) Payment

Not Used

71-3.09C Machine Spiral Wound PVC Pipeliners, Expandable Diameter

71-3.09C(1) General

Section 71-3.09C(1) includes specifications for installing a continuous spiral wound pipeliner into the interior of an existing culvert and expanding the pipeliner radially against the culvert.

71-3.09C(2) Materials

PVC profile strips must comply with ASTM F1697.

71-3.09C(3) Construction

Pipeliner installation must comply with ASTM F1741. The pipeliner must be continuous over the entire length of the insertion.

Install PVC strips directly into the culvert from an insertion point and expand the strips radially against the culvert after insertion.

Sealants and gaskets necessary for effectively interlocking the edges of the profile strip must be pre-applied at the time of manufacture. Lock edges together as the strip is wound into the culvert.

Appendix A
AQMD Recommendations

Dust Abatement Attachments

Table of Contents

<u>Description</u>	<u>Page</u>
Signage Recommendation (AQMD document, modified)	1
Sample Dust Control Plan (AQMD sample)	5
Dust Control Plan Review Checklists (AQMD document)	6
Reasonably Available Control Measures (from Rule 403 Implementation Handbook)	10
Best Available Control Measures (from Rule 403 Implementation Handbook)	16
Best [Reasonably] Available Control Measures for High Winds Conditions (from Rule 403 Implementation Handbook)	22
Track Out Control Options (from Rule 403 Implementation Handbook)	26

AQMD SIGNAGE RECOMMENDATIONS**November, 2001**

Plan holder shall post signage at specified locations on the subject property in accordance with the standards specified below. The exception to the standards is that all letters shall be 4 inches high, with the names and telephone numbers of appropriate contacts and services in bold print, as indicated in the standards. These signs shall also include the SCAQMD toll free complaint line 1-800-CUT-SMOG (1-800-288-7664) and the telephone number for the Environmental Observer. These signs shall be posted within 50 feet of the curb on all four (4) corners of the subject property.

For each Dust Control Plan aggregating less than, or equal to, ten (10) acres:

1. The applicant shall install a sign on such property which is visible to the public that meets the following requirements:
 - (a) Such sign shall measure at least four (4) feet wide by four (4) feet high and conform to the specifications in 1 (a) below.

For each Dust Control Plan aggregating over ten (10) acres:

2. The applicant shall install a sign on such property which is visible to the public that meets the following requirements:
 - (a) Such sign shall measure at least eight (8) feet wide by four (4) feet high and conform to the specifications in 1 (b) below.

THE SIGN SHALL CONFORM TO THE FOLLOWING REQUIREMENTS:

1. **The sign boards shall be constructed with materials capable of withstanding the environment in which they are placed.**
 - (a) For 4' x 4' signs, the District recommends the following:
 - I. 3/4" A/C laminated plywood board
 - II. Two 4" x 4" posts
 - III. The posts should be attached to the edges of the plywood board with at least 2 carriage bolts on each post.
 - IV. The front surface of the sign board should be painted in the contrasting color of a white background with black lettering.
 - (b) For 4' x 8' signs, the District recommends the following:
 - I. 1" A/C laminated plywood board
 - II. Two 5" x 6" posts
 - III. The posts should be attached to the 4' edges of the plywood board with at least 2 carriage bolts on each post.
 - IV. The front surface of the sign board should be painted in the contrasting color of a white background with black lettering.

2. The sign board shall be installed and maintained in a condition such that members of the public can easily view, access, and read the sign at all times until the expiration date of the Dust Control plan.

(a) For 4' x 4' signs, the District recommends the following:

- I. The lower edge of the sign board should be mounted at least 2' above the existing ground surface to facilitate ease of viewing.
- II. The posts should be set in a hole at least 3' deep with concrete footings to preclude downing by high winds.
- III. On the construction site, the sign should be positioned such that nothing obstructs the public's view from the primary street access point.
- IV. For construction projects that are developed in phases, the sign should be moved to the area that is under active construction.
- V. In situations where all phases of the construction project are completed on a property prior to expiration of the Dust Control Plan, a written request for cancellation of the Dust Control Plan must be submitted to the Engineer.

(b) For 4' x 8' signs, the District recommends the following:

- I. The lower edge of the sign board should be mounted at least 2' above the existing ground surface to facilitate ease of viewing.
- II. The posts should be set in a hole at least 4' deep with concrete footings to preclude downing by high winds.
- III. On the construction site, the sign should be positioned such that nothing obstructs the public's view from the primary street access point.
- IV. For construction projects that are developed in phases, the sign should be moved to the area that is under active construction.
- V. In situations where all phases of the construction project are completed on a property prior to expiration of the Dust Control Plan, a written request for cancellation of the Dust Control Plan must be submitted to the Engineer.

3. The sign board shall contain the following information:

- (a) Project Name
- (b) Name of Prime Contractor
- (c) Phone Number of Contractor's Employee Responsible for Dust Control Matters
- (d) County designated phone number (to be provided by the Engineer)
- (e) South Coast Air Quality Management District Phone Number

4. The sign board shall be designed to the following alpha and numeric text dimensions (sign boards written in longhand are unacceptable).

(a) For a permittee subject to the 4' x 4' sign requirement, the District provides the following example: (as modified by the County of Riverside for use on County Public Works projects)

1" UPPERCASE Letters →	PROJECT NAME:		3 ½ " Title Case Bold Letters ←
1" UPPERCASE Letters →	CONTRACTOR		3 ½ " Title Case Bold Letters ←
1" Title Case Letters →	Contractor's Dust Control Phone #		3" Bold Numbers ←
1" Title Case Letters →	County of Riverside Phone #		3" Bold Numbers ←
1" Title Case Letters →	Phone Number:	SCAQMD 1-800-CUT-SMOG	3 ½ " Bold Numbers ←

"Title Case" means the first letter of a word is capitalized and subsequent letters are lower case.

AQMD Recommendations

(b) For a permittee subject to the 4' x 8' sign requirement, the District provides the following example: (as modified by the County of Riverside)

2" UPPERCASE Letters	PROJECT NAME:	4" Title Case Bold Letters
2" UPPERCASE Letters	CONTRACTOR	4" Title Case Bold Letters
2" Title Case Letters	Contractor's Dust Control Phone #	4" Bold Numbers
2" Title Case Letters	County of Riverside Phone #	4" Bold Numbers
2" Title Case Letters	Phone Number:	4 1/2" Bold Numbers
2" Title Case Letters	<p style="text-align: center;">SCAQMD 1-800-CUT-SMOG</p> <p style="text-align: center;">COUNTY OF RIVERSIDE TRANSPORTATION DEPARTMENT</p>	

Section 1

Simplified Sample Site Plan

Existing Residential

Distance and location of nearest:

Residence _____

Business _____

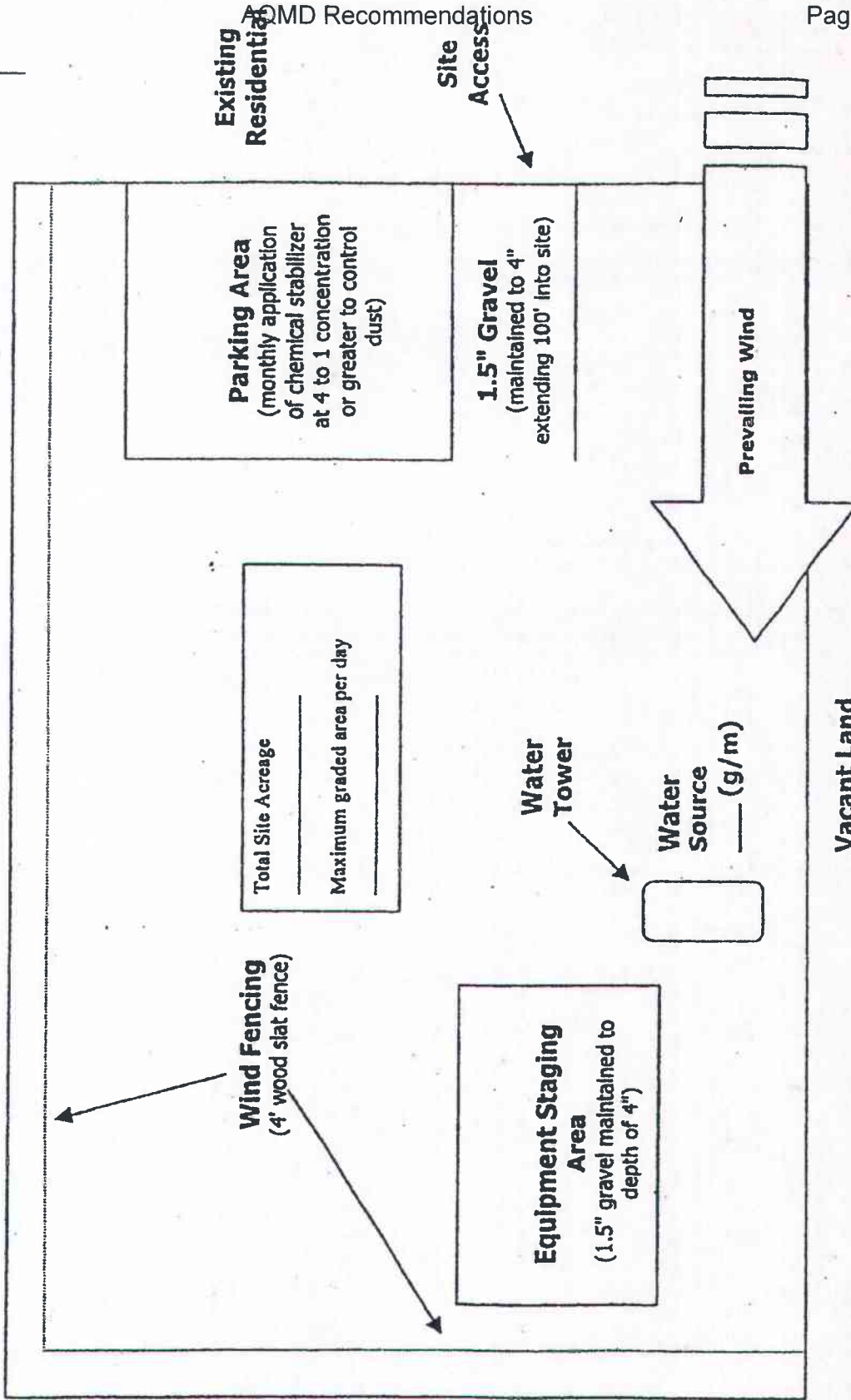

AMD Recommendations

Remember...
**DUST CONTROL IS REQUIRED 24 HOURS A DAY, 7 DAYS A WEEK,
 REGARDLESS OF CONSTRUCTION STATUS**

Plan Review Checklist Clearing/Grubbing/Mass Grading Phase

- If feasible, use grading permit conditions to break the project into phases so that only a portion of the site is disturbed at any given time to ensure control of fugitive dust. This technique is critical for project sites with greater than 100 acres.

- Prior to initiating activity, pre-water site through use of portable irrigation lines. At least 72 hours of pre-watering is recommended for each area prior to initiating earth-movement. Require the Applicant to specify water source and available flow rate (g/m).

Water applied continuously to all disturbed portions of the site by means of water truck/water pull as necessary to maintain sufficient visible moisture on the soil surface. For reference, one 2,000 gallon water truck can treat approximately 4 acres of active construction per hour. Also, for cut and fill activities, one 10,000 gallon water pull is estimated to be necessary for each 7,000 cubic yards of daily earth-movement. Multiple 4,000-gallon water trucks may be used in place of one 10,000-gallon water pull. Touch and visual contrast are reasonably good indicators of soil moisture. Surface areas that are dry to the touch and appear lighter-colored require the application of additional water to prevent visible or fugitive dust. Require the Applicant to specify the number of watering vehicles available for dust control during mass grading and during off-hours as well as availability of back-up water trucks if the site experiences dust control problems.

- Water towers are necessary for projects with more than 10 acres of active construction. Without a water tower, it can take up to 30 minutes to fill a 2,000 gallon water truck. Also, multiple water towers are necessary for projects that use water pulls as filling one 10,000 gallon water pull can drain a water tower which takes up to 40 minutes to refill.

- Wind fencing is necessary between the site and nearby residences or businesses. Off-site upwind fencing and on-site wind fencing for larger projects can also keep blowsand from being deposited onto the site or traveling through the site.

- A perimeter watering system consisting of portable irrigation equipment may be an effective mitigation system to protect surrounding residences and businesses. The portable watering system may be used in place of or in conjunction with watering trucks. The local jurisdiction may also be provided access to this equipment.

Remember...

**DUST CONTROL IS REQUIRED 24 HOURS A DAY, 7 DAYS A WEEK,
REGARDLESS OF CONSTRUCTION STATUS**

- Construction site accesses are to be improved with 1.5" gravel maintained to a depth of 4" , at least 20' wide, and extending 100 feet into the site. If the project site is not balanced, a wheel washing system and/or ribbed steel plates should be placed in the roadway before the vehicle enters the graveled area to clean the tires and prevent trackout.
- Equipment staging areas are to be treated with 1.5" gravel maintained to a depth of 4".
- Employee parking areas are to be covered with 1.5" gravel maintained to a depth of 4" or treated with chemical dust suppressants at a 4 to 1 ratio on at least a monthly basis to prevent fugitive dust.
- Chemical dust suppressants are to be mixed at a ratio of 20 to 1 and applied to all disturbed surfaces that are proposed to remain inactive for a period of at least 10 consecutive days. These products are effective in preventing and controlling dust. Recordkeeping is necessary to demonstrate compliance.
- All project sites greater than 100 acres shall monitor daily wind speeds and AQMD forecasted wind events (call 1.800.CUT.SMOG, press one for air quality information, and then press five for Coachella Valley wind forecasts). Operators shall maintain these records for review by any local code enforcement officer or AQMD inspector.
- An environmental observer whose primary duty is to oversee dust control at the site is to be used for construction projects greater than 100 acres and/or sites with more than 50 acres of active construction. The environmental observer is tasked with monitoring dust abatement measures and authorized to deploy additional water trucks and other dust control actions (i.e., wind fencing, street sweepers, chemical dust suppressants, etc.) as necessary to prevent or control fugitive dust.
- Other (specify): _____

Remember...
DUST CONTROL IS REQUIRED 24 HOURS A DAY, 7 DAYS A WEEK,
REGARDLESS OF CONSTRUCTION STATUS

Plan Review Checklist Finish Grading Phase

- Water applied continuously to all disturbed portions of the site by means of water truck/water pull as necessary to maintain sufficient visible moisture on the soil surface. For reference, one 2,000 gallon water truck can treat approximately 4 acres of active construction per hour. Also, for cut and fill activities, one 10,000 gallon water pull is estimated to be necessary for each 7,000 cubic yards of daily earth-movement. Multiple 4,000-gallon water trucks may be used in place of a 10,000-gallon water pull. Touch and visual contrast are reasonably good indicators of soil moisture. Surface areas that are dry to the touch and appear lighter-colored require the application of additional water to prevent visible or fugitive dust. Require the Applicant to specify the number of watering vehicles available for dust control during finish grading and during off-hours as well as availability of back-up water trucks if the site experiences dust control problems.
- Water towers are necessary for projects with more than 10 acres of active construction. Without a water tower, it can take up to 30 minutes to fill a 2,000 gallon water truck. Also, multiple water towers are necessary for projects that use water pulls as filling one 10,000 gallon water pull can drain a water tower which takes up to 40 minutes to refill.
- Wind fencing is necessary between the site and nearby residences or businesses to reduce fugitive dust. Off-site upwind fencing and on-site wind fencing for larger projects can also keep blowsand from being deposited onto the site or traveling through a site.
- Chemical dust suppressants are to be applied at a concentration of at least 10 to 1 to finish graded areas once final elevations have been reached. For areas that will remain inactive for longer periods, vegetation can be a cost-effective alternative to chemical stabilization. Wind fencing or other obstructions can keep the stabilized area free from future disturbances.
- Construction site access(es) are to be improved with 1.5" gravel maintained to a depth of at least 4" with a minimum width of at least 20', extending 100 feet into the project site.
- Equipment staging areas are to be treated with 1.5" gravel maintained to a depth of 4".
- Internal roadway networks are to be treated with chemical dust suppressants at a minimum rate of at least 4 to 1 and retreated on a monthly basis once final roadway elevations have been reached.
- Employee parking areas are to be treated with chemical dust suppressants at a mix ratio of at least 4 to 1 and retreated on at least a monthly basis or covered with 1.5" gravel maintained to a depth of 4" to prevent fugitive dust.
- Other (specify): _____

Remember...
DUST CONTROL IS REQUIRED 24 HOURS A DAY, 7 DAYS A WEEK,
REGARDLESS OF CONSTRUCTION STATUS

Plan Review Checklist Construction Phase

Water applied continuously to all disturbed portions of the site by means of water truck/water pull is necessary to maintain sufficient visible moisture on the soil surface. For reference, one 2,000 gallon water truck can treat approximately 4 acres of active construction per hour. Touch and visual contrast are reasonably good indicators of soil moisture. Surface areas that are dry to the touch and appear lighter-colored require the application of additional water to prevent visible or fugitive dust. Require the Applicant to specify the number of watering vehicles available for dust control during the construction phase and during off-hours as well as availability of back-up water trucks if the site experiences dust control problems.

Wind fencing is necessary between the site and nearby residences or businesses. Off-site upwind fencing and on-site wind fencing for larger projects can also keep blowsand from being deposited onto the site or traveling through the site. Block walls, if part of the final project, can replace wind fencing during the construction phase.

Chemical dust suppressants are to be applied at a concentration of at least 20 to 1 to finish graded areas once final elevations have been reached. For areas that will remain inactive for longer periods, vegetation can be a cost-effective alternative to chemical stabilization. Wind fencing or other obstructions can keep the stabilized area free from future disturbances.

Construction site accesses are to be improved with 1.5" gravel, maintained to a depth of 4", with a width of at least 20', extending 100' into the project site. Paving internal roadways can substitute for gravel.

Internal roadway networks are to be paved as early as feasible in the construction phase. Street sweeping of internal and/or external access roads will likely be required to control entrained road dust.

Employee parking areas are to be treated with chemical dust suppressants at a mix ratio of no less than 4 to 1 and retreated on a monthly basis, or more frequently if fugitive dust is observed. If internal roadway is complete, employees are to be instructed to park on paved roads.

Other (specify): _____

Remember...
DUST CONTROL IS REQUIRED 24 HOURS A DAY, 7 DAYS A WEEK,
REGARDLESS OF CONSTRUCTION STATUS

RULE 403 IMPLEMENTATION HANDBOOK

REASONABLY AVAILABLE CONTROL MEASURES

Paragraph (d)(3) of Rule 403 allows activities outside the South Coast Air Basin (see Figure 2-1) to implement reasonably available control measures in lieu of best available control measures. Additionally, as specified by subparagraph (f)(3)(D) of Rule 403, any person seeking approval of a fugitive dust emissions control plan for projects outside the South Coast Air Basin must demonstrate to the satisfaction of the District that the given activity is employing all reasonably available fugitive dust control measures.

The District has prepared the attached listing of reasonably available fugitive dust control measures for a variety of source categories. This list is based on the U.S. Environmental Protection Agency's reference document entitled, "Control of Open Fugitive Dust Sources," Midwest Research Institute, September 1988.

The District encourages the use of those dust control measures that minimize the use of potable water. When water is needed, reclaimed water should be utilized to the greatest extent feasible.

RULE 403 IMPLEMENTATION HANDBOOK

REASONABLY AVAILABLE CONTROL MEASURES

The left column contains a listing of the sources of fugitive dust which are intended for emission control under District Rule 403 and a listing of control measures and high-wind measures. The right column contains a description of the reasonably available fugitive dust control measures for each of the sources.

Source: (1) Land Clearing/Earth-Moving

CONTROL MEASURES

DESCRIPTION

- | | |
|--------------------------------|--|
| (A) Watering | (1) Application of water by means of trucks, hoses and/or sprinklers prior to conducting any land clearing. This will increase the moisture content of the soils; thereby increasing its stability. |
| | (2) Pre-application of water to depths of proposed cuts. |
| | (3) Once the land clearing/earth moving activities are complete, a second application of water can generate a thin crust that stabilizes the disturbed surface area provided that it is not disturbed. (Security fencing can be used to prevent unwanted future disturbances of sites where a surface crust has been created). |
| (B) Chemical stabilizers | (1) Only effective in areas which are not subject to daily disturbances. |
| | (2) Vendors can supply information on product application and required concentrations to meet the specifications established by the Rule. |
| (C) Wind fencing | (1) Three- to five-foot barriers with 50% or less porosity located adjacent to roadways or urban areas can be effective in reducing the amount of windblown material leaving a site. |
| | (2) Would likely be used in conjunction with other measures (e.g., watering, chemical stabilization, etc.) to ensure that visible emissions do not cross a property line. |
| (D) Cover haul vehicles | (1) Entire surface area of hauled earth should be covered once vehicle is full. |
| (E) Bedliners in haul vehicles | (1) When feasible, use in bottom-dumping haul vehicles. |

HIGH WIND MEASURE

- (a) Cease all active operations; or
(b) Apply water within 15 minutes to any soil surface which is being moved or otherwise disturbed.

Source: (2) Unpaved Roads

CONTROL MEASURES

DESCRIPTION

- | | |
|----------------------------|---|
| (F) Paving | (1) Requires street sweeping/cleaning if subject to material accumulation. |
| (G) Chemical stabilization | (1) Vendors can supply information as to application methods and concentrations to meet the specifications established by the Rule
(2) Not recommended for high volume or heavy equipment traffic use. |
| (H) Watering | (1) In sufficient quantities to keep surface moist.
(2) Required application frequency will vary according to soil type, weather conditions, and vehicular use. |
| (I) Reduce speed limits | (1) 15 mile per hour maximum. May need to be used in conjunction with watering or chemical stabilization to prevent visible emissions from crossing the property line. |
| (J) Reduce vehicular trips | (1) Access restriction or redirecting traffic to reduce vehicle trips by a minimum of 60 percent. |
| (K) Gravel | (1) Gravel maintained to a depth of four inches can be an effective measure.
(2) Should only be used in areas where paving, chemical stabilization or frequent watering is not feasible. |

HIGH WIND MEASURE

- (c) Apply a chemical stabilizer (to meet the specifications established by the Rule) prior to wind events; or
(d) Apply water once each hour; or
(e) Stop all vehicular traffic.

January 1999

RULE 403 IMPLEMENTATION HANDBOOK

Source: (3) Storage Piles

CONTROL MEASURES

DESCRIPTION

- | | |
|--|--|
| (L) Wind sheltering | (1) Enclose in silos.
(2) Install three-sided barriers equal to height of material, with no more than 50 percent porosity. |
| (M) Watering | (1) Application methods include: spray bars, hoses and water trucks.
(2) Frequency of application will vary on site-specific conditions: |
| (N) Chemical stabilizers | (1) Best for use on storage piles subject to infrequent disturbances. |
| (O) Altering load-in/load-out procedures | (1) Confine load-in/load-out procedures to leeward (downwind) side of the material.
(2) May need to be used in conjunction with wind sheltering to prevent visible emissions from crossing the property line. |
| (P) Coverings | (1) Tarps, plastic, or other material can be used as a temporary covering.
(2) When used, these should be anchored to prevent wind from removing coverings. |

HIGH WIND MEASURE

- (f) Apply chemical stabilizers (to meet the specifications established by the Rule) prior to wind events; or
- (g) Apply water once per hour; or
- (h) Install temporary covers.

January 1999

Source: (4) Paved Road Track-Out

CONTROL MEASURES

DESCRIPTION

- | | |
|--------------------------------|--|
| (Q) Chemical stabilization | (1) Most effective when used on areas where active operations have ceased.
(2) Vendors can supply information on methods for application and required concentrations. |
| (R) Sweep/clean roadways | (1) Either sweeping or water flushing may be used. |
| (S) Cover haul vehicles | (1) Entire surface area should be covered once vehicle is full. |
| (T) Bedliners in haul vehicles | (1) When feasible, use in bottom dumping vehicles. |
| (U) Site access improvement | (1) Pave internal roadway system.
(2) Most important segment, last 100 yards from the connection with paved public roads |

HIGH WIND MEASURE

- (i) Cover all haul vehicles; and
- (j) Clean streets with water flushing, unless prohibited by the Regional Water Quality Control Board.

RULE 403 IMPLEMENTATION HANDBOOK

Source: (S) Disturbed Surface Areas/ Inactive Construction Sites

CONTROL MEASURES

DESCRIPTION

- | | |
|----------------------------|---|
| (Q) Chemical stabilization | (1) Most effective when used on areas where active operations have ceased. |
| (R) Watering | (2) Vendors can supply information on methods for application and required concentrations. |
| (S) Wind fencing | (1) Requires frequent applications unless a surface crust can be developed. |
| (T) Vegetation | (1) Three- to five-foot barriers with 50% or less porosity adjacent to roadways or urban areas can be effective in reducing the amount of wind blown material leaving a site. |
| | (2) Establish as quickly as possible when active operations have ceased. |
| | (2) Use of drought tolerant, native vegetation is encouraged. |

HIGH WIND MEASURES

- (k) Apply chemical stabilizers (to meet the specifications established by the Rule); or
- (l) Apply water to all disturbed surface areas 3 times per day.

RULE 403 IMPLEMENTATION HANDBOOK

BEST AVAILABLE CONTROL MEASURES

Rule 403, paragraph (d)(2) requires active operations [defined in Rule 403, paragraph (c)(1)] within the South Coast Air Basin (see Figure 2-1) to implement at least one best available control measure for each fugitive dust source type on site. Additionally, as specified by subparagraph (f)(3)(D) of Rule 403, any person seeking approval of a fugitive dust emissions control plan for projects within the South Coast Air Basin must demonstrate to the satisfaction of the AQMD that the given activity is employing all best available fugitive dust control measures.

The AQMD has prepared the attached listing of best available fugitive dust control measures for a variety of source categories. This list is based on the U.S. Environmental Protection Agency's reference document entitled, "Fugitive Dust Background Document and Technical Information Document for Best Available Control Measures," Office of Air and Radiation, September 1992.

The AQMD encourages the use of those dust control measures that minimize the use of potable water. When water is needed, reclaimed water should be utilized to the greatest extent feasible.

RULE 403 IMPLEMENTATION HANDBOOK

BEST AVAILABLE CONTROL MEASURES

The left column contains a listing of the sources of fugitive dust which are intended for emission control under District Rule 403, and a listing of control measures and high-wind measures. The right column contains a description of the best available fugitive dust control measures for each of the sources.

Source: (1) Land Clearing/Earth-Moving

CONTROL MEASURES

DESCRIPTION

- | | |
|--------------------------------|---|
| (A) Watering (pre-grading) | (1) Application of water by means of trucks, hoses and/or sprinklers prior to conducting any land clearing. This will increase the moisture content of the soils; thereby increasing its stability. |
| (A-1) Watering (post-grading) | (2) Pre-application of water to depths of proposed cuts. |
| (A-2) Pre-grading planning | (1) In active earth-moving areas water should be applied at sufficient frequency and quantity to prevent visible emissions from extending more than 100 feet from the point of origin. |
| (B) Chemical stabilizers | (1) Grade each phase separately, timed to coincide with construction phase; or
(2) Grade entire project, but apply chemical stabilizers or ground cover to graded areas where construction phase begins more than 60 days after grading phase ends. |
| (C) Wind fencing | (1) Only effective in areas which are not subject to daily disturbances.
(2) Vendors can supply information on product application and required concentrations to meet the specifications established by the Rule. |
| (D) Cover haul vehicles | (1) Three- to five-foot barriers with 50% or less porosity located adjacent to roadways or urban areas can be effective in reducing the amount of windblown material leaving a site. Must be implemented in conjunction with either measure (A-1) or (B). |
| (E) Bedliners in haul vehicles | (1) Entire surface area of hauled earth should be covered once vehicle is full.
(1) When feasible, use in bottom-dumping haul vehicles. |

HIGH WIND MEASURE

- (a) Cease all active operations; or
- (b) Apply water within 15 minutes to any soil surface which is being moved or otherwise disturbed.

RULE 403 IMPLEMENTATION HANDBOOK

Source: (2) Unpaved Roads

CONTROL MEASURES

DESCRIPTION

- | | |
|----------------------------|---|
| (F) Paving | (1) Requires street sweeping/cleaning if subject to material accumulation. |
| (G) Chemical stabilization | (1) Vendors can supply information as to application methods and concentrations to meet the specifications established by the Rule
(2) Not recommended for high volume or heavy equipment traffic use. |
| (H) Watering | (1) In sufficient quantities to keep surface moist.
(2) Required application frequency will vary according to soil type, weather conditions, and vehicular use. |
| (I) Reduce speed limits | (1) 15 mile per hour maximum. May need to be used in conjunction with watering or chemical stabilization to prevent visible emissions from crossing the property line. |
| (J) Reduce vehicular trips | (1) Access restriction or redirecting traffic to reduce vehicle trips by a minimum of 60 percent. |
| (K) Gravel | (1) Gravel maintained to a depth of four inches can be an effective measure.
(2) Should only be used in areas where paving, chemical stabilization or frequent watering is not feasible. |

HIGH WIND MEASURE

- (a) Apply a chemical stabilizer (to meet the specifications established by the Rule) prior to wind events; or
- (b) Apply water once each hour; or
- (c) Stop all vehicular traffic.

RULE 403 IMPLEMENTATION HANDBOOK

Source: (3) Storage Piles

CONTROL MEASURES

DESCRIPTION

- | | |
|--|--|
| (L) Wind sheltering | (1) Enclose in silos.
(2) Install three-sided barriers equal to height of material, with no more than 50 percent porosity. |
| (M) Watering | (1) Application methods include: spray bars, hoses and water trucks.
(2) Frequency of application will vary on site-specific conditions. |
| (N) Chemical stabilizers | (1) Best for use on storage piles subject to infrequent disturbances. |
| (O) Altering load-in/load-out procedures | (1) Confine load-in/load-out procedures to leeward (downwind) side of the material.
Must be used in conjunction with either measure (L), (M), (N), or (P). |
| (P) Coverings | (1) Tarps, plastic, or other material can be used as a temporary covering.
(2) When used, these should be anchored to prevent wind from removing coverings. |

HIGH WIND MEASURE

- (a) Apply chemical stabilizers (to meet the specifications established by the Rule) prior to wind events; or
- (b) Apply water once per hour; or
- (c) Install temporary covers.

RULE 403 IMPLEMENTATION HANDBOOK

Source: (4) Paved Road Track-Out

CONTROL MEASURES

DESCRIPTION

Compliance with District Rule 403.

Paragraph (d)(5).

January 1999

RULE 403 IMPLEMENTATION HANDBOOK

Source: (S) Disturbed Surface Areas/ Inactive Construction Sites

CONTROL MEASURES

DESCRIPTION

- | | |
|----------------------------|---|
| (Q) Chemical stabilization | (1) Most effective when used on areas where active operations have ceased. |
| (R) Watering | (2) Vendors can supply information on methods for application and required concentrations. |
| (S) Wind fencing | (1) Requires frequent applications unless a surface crust can be developed. |
| (T) Vegetation | (1) Three- to five-foot barriers with 50% or less porosity adjacent to roadways or urban areas can be effective in reducing the amount of wind blown material leaving a site. Must be used in conjunction with either measure (Q), (R), or (T). |
| | (1) Establish as quickly as possible when active operations have ceased.* |

HIGH WIND MEASURES

- (a) Apply chemical stabilizers (to meet the specifications established by the Rule); or
- (b) Apply water to all disturbed surface areas 3 times per day.

* Use of drought tolerant, native vegetation is encouraged.

TABLE 1
BEST [REASONABLY]* AVAILABLE CONTROL MEASURES FOR HIGH WIND CONDITIONS

FUGITIVE DUST SOURCE CATEGORY	<u>CONTROL MEASURES</u>
Earth-moving	(1A) Cease all active operations; OR (2A) Apply water to soil not more than 15 minutes prior to moving such soil.
Disturbed surface areas	(0B) On the last day of active operations prior to a weekend, holiday, or any other period when active operations will not occur for not more than four consecutive days: apply water with a mixture of chemical stabilizer diluted to not less than 1/20 of the concentration required to maintain a stabilized surface for a period of six months; OR (1B) Apply chemical stabilizers prior to wind event; OR (2B) Apply water to all unstabilized disturbed areas 3 times per day. If there is any evidence of wind driven fugitive dust, watering frequency is increased to a minimum of four times per day; OR (3B) Take the actions specified in Table 2, Item (3c); OR (4B) Utilize any combination of control actions (1B), (2B), and (3B) such that, in total, these actions apply to all disturbed surface areas.
Unpaved roads	(1C) Apply chemical stabilizers prior to wind event; OR (2C) Apply water twice [once] per hour during active operation; OR (3C) Stop all vehicular traffic.
Open storage piles	(1D) Apply water twice [once] per hour; OR (2D) Install temporary coverings.
Paved road track-out	(1E) Cover all haul vehicles; OR (2E) Comply with the vehicle freeboard requirements of Section 23114 of the California Vehicle Code for both public and private roads.
All Categories	(1F) Any other control measures approved by the Executive Officer and the U.S. EPA as equivalent to the methods specified in Table 1 may be used.

* Measures in [brackets] are reasonably available control measures and only apply to sources not within the South Coast Air Basin.

TABLE 2
DUST CONTROL ACTIONS FOR EXEMPTION FROM PARAGRAPH (d)(4)*

<u>FUGITIVE DUST SOURCE CATEGORY</u>	<u>CONTROL ACTIONS</u>
Earth-moving (except construction cutting and filling areas, and mining operations)	<p>(1a) Maintain soil moisture content at a minimum of 12 percent, as determined by ASTM method D-2216, or other equivalent method approved by the Executive Officer, the California Air Resources Board, and the U.S. EPA. Two soil moisture evaluations must be conducted during the first three hours of active operations during a calendar day, and two such evaluations each subsequent four-hour period of active operations; OR</p> <p>(1a-1) For any earth-moving which is more than 100 feet from all property lines, conduct watering as necessary to prevent visible dust emissions from exceeding 100 feet in length in any direction.</p>
Earth-moving: Construction fill areas:	<p>(1b) Maintain soil moisture content at a minimum of 12 percent, as determined by ASTM method D-2216, or other equivalent method approved by the Executive Officer, the California Air Resources Board, and the U.S. EPA. For areas which have an optimum moisture content for compaction of less than 12 percent, as determined by ASTM Method 1557 or other equivalent method approved by the Executive Officer and the California Air Resources Board and the U.S. EPA, complete the compaction process as expeditiously as possible after achieving at least 70 percent of the optimum soil moisture content. Two soil moisture evaluations must be conducted during the first three hours of active operations during a calendar day, and two such evaluations during each subsequent four-hour period of active operations.</p>

* Measures in [brackets] are reasonably available control measures and only apply to sources not within the South Coast Air Basin.

TABLE 2 (Continued)

<u>FUGITIVE DUST SOURCE CATEGORY</u>	<u>CONTROL ACTIONS</u>
Earth-moving: Construction cut areas and mining operations:	(1c) Conduct watering as necessary to prevent visible emissions from extending more than 100 feet beyond the active cut or mining area unless the area is inaccessible to watering vehicles due to slope conditions or other safety factors.
Disturbed surface areas (except completed grading areas)	(2a/b) Apply dust suppression in sufficient quantity and frequency to maintain a stabilized surface. Any areas which cannot be stabilized, as evidenced by wind driven fugitive dust must have an application of water at least twice per day to at least 80 [70] percent of the unstabilized area.
Disturbed surface areas: Completed grading areas	(2c) Apply chemical stabilizers within five working days of grading completion; OR (2d) Take actions (3a) or (3c) specified for inactive disturbed surface areas.
Inactive disturbed surface areas	(3a) Apply water to at least 80 [70] percent of all inactive disturbed surface areas on a daily basis when there is evidence of wind driven fugitive dust, excluding any areas which are inaccessible to watering vehicles due to excessive slope or other safety conditions; OR (3b) Apply dust suppressants in sufficient quantity and frequency to maintain a stabilized surface; OR (3c) Establish a vegetative ground cover within 21 [30] days after active operations have ceased. Ground cover must be of sufficient density to expose less than 30 percent of unstabilized ground within 90 days of planting, and at all times thereafter; OR (3d) Utilize any combination of control actions (3a), (3b), and (3c) such that, in total, these actions apply to all inactive disturbed surface areas.

* Measures in [brackets] are reasonably available control measures and only apply to sources not within the South Coast Air Basin.

TABLE 2 (Continued)*

<u>FUGITIVE DUST SOURCE CATEGORY</u>	<u>CONTROL ACTIONS</u>
Unpaved Roads	(4a) Water all roads used for any vehicular traffic at least once per every two hours of active operations [3 times per normal 8 hour work day]; OR (4b) Water all roads used for any vehicular traffic once daily and restrict vehicle speeds to 15 miles per hour; OR (4c) Apply a chemical stabilizer to all unpaved road surfaces in sufficient quantity and frequency to maintain a stabilized surface.
Open storage piles	(5a) Apply chemical stabilizers; OR (5b) Apply water to at least 80 [70] percent of the surface area of all open storage piles on a daily basis when there is evidence of wind driven fugitive dust; OR (5c) Install temporary coverings; OR (5d) Install a three-sided enclosure with walls with no more than 50 percent porosity which extend, at a minimum, to the top of the pile.
All Categories	(6a) Any other control measures approved by the Executive Officer and the U.S. EPA as equivalent to the methods specified in Table 2 may be used.

* Measures in [brackets] are reasonably available control measures and only apply to sources not within the South Coast Air Basin.

TABLE 3**TRACK-OUT CONTROL OPTIONS****PARAGRAPH (d)(5)(B)****CONTROL OPTIONS**

(1)	Pave or apply chemical stabilization at sufficient concentration and frequency to maintain a stabilized surface starting from the point of intersection with the public paved surface, and extending for a centerline distance of at least 100 feet and a width of at least 20 feet.
(2)	Pave from the point of intersection with the public paved road surface, and extending for a centerline distance of at least 25 feet and a width of at least 20 feet, and install a track-out control device immediately adjacent to the paved surface such that exiting vehicles do not travel on any unpaved road surface after passing through the track-out control device.
(3)	Any other control measures approved by the Executive Officer and the U.S. EPA as equivalent to the methods specified in Table 3 may be used.