

**SUBMITTAL TO THE BOARD OF SUPERVISORS
COUNTY OF RIVERSIDE, STATE OF CALIFORNIA**



ITEM: 3.43
(ID # 17905)

MEETING DATE:

Tuesday, January 11, 2022

FROM : TLMA-TRANSPORTATION:

SUBJECT: TRANSPORTATION AND LAND MANAGEMENT AGENCY/TRANSPORTATION:
Approve Addenda to the Plans and Specifications, Accept the Low Bid and Award the Contract for the Construction of the Clinton Keith Road Construction Project-Phase 3, Leon Road to State Route 79 including the French Valley Creek Bridge in the City of Murrieta and French Valley Area; and the Max Gilliss Blvd and Leon Road Resurfacing Project, Max Gilliss Blvd: Leon Road to Winchester Road, and Leon Road: Clinton Keith Road to Baxter/Jean Nicholas Road in the Community of French Valley, District 3. [\$23,659,634 Total Cost - Local Funds 100%] (Companion Item to MT No. 17919)

RECOMMENDED MOTION: That the Board of Supervisors:

1. Approve three addenda to the plans and specifications issued prior to the November 10, 2021, bid opening;
2. Waive any and all immaterial irregularities and accept the low bid of Security Paving Company, Inc. of West Lake Village, California in the amount of \$23,659,634;
3. Award the contract to Security Paving Company, Inc. and authorize the Chair of the Board to execute the contract documents; and
4. Approve the project proposed budget as shown on Attachment "A".

ACTION:Policy

Mark Lancaster, Director of Transportation 12/6/2021

MINUTES OF THE BOARD OF SUPERVISORS

On motion of Supervisor Jeffries seconded by Supervisor Spiegel and duly carried by unanimous vote, IT WAS ORDERED that the above matter is approved as recommended.

Ayes: Jeffries, Spiegel, Washington, Perez and Hewitt
Nays: None
Absent: None
Date: January 11, 2022
xc: Trans.

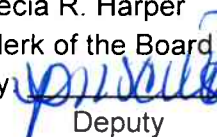
Kecia R. Harper
Clerk of the Board
By 
Deputy

(Companion Item 3.44)

**SUBMITTAL TO THE BOARD OF SUPERVISORS COUNTY OF RIVERSIDE,
STATE OF CALIFORNIA**

FINANCIAL DATA	Current Fiscal Year:	Next Fiscal Year:	Total Cost:	Ongoing Cost
COST	\$ 3,659,634	\$ 18,000,000	\$ 23,659,634	\$ 5,500
NET COUNTY COST	\$ 0	\$ 0	\$ 0	\$ 0
SOURCE OF FUNDS: TUMF – Southwest zone (WRCOG) (4.4%), CFD 07-2 Clinton Keith Road (86.2%), Gas Tax/SB-1 (9.0%), City of Murrieta (0.3%), EMWD (0.1%). There are no General Funds used in this project.			Budget Adjustment: No	
			For Fiscal Year: 21/22-23/24	

C.E.O. RECOMMENDATION: Approve

BACKGROUND:

Summary

By Minute Order dated October 5, 2021 (Agenda Item 3.17), the County of Riverside (County) Board of Supervisors authorized the Clerk of the Board to advertise for the construction of the Clinton Keith Road Project-Phase 3, including the French Valley Creek Bridge extending from Leon Road to State Route 79 in the City of Murrieta and French Valley Area of Riverside County. The Phase 3 construction of Clinton Keith Road is needed to provide a complete 6-lane east-west urban arterial that connects Interstate 215 (I-215) with Winchester Road / State Route 79 (SR-79).

Construction of the Clinton Keith Road Project between I-215 and SR-79 was separated into four phases to best utilize available funds. The first, second and fourth phase for the construction of Clinton Keith Road have been completed. The County is now ready to construct the third and final phase to complete the much needed 6-lane urban arterial corridor from I-215 to SR-79.

The third phase consists of constructing the extension of Clinton Keith Road from Leon Road to SR-79 including constructing a bridge over French Valley Creek, installation of new traffic signals at the intersections of Clinton Keith Road and Leon Road, and at Clinton Keith Road and Porth Road. The improvements also include a signal modification at SR-79 and Benton Road, and a large double-arch storm drain culvert and retaining wall system to be constructed just south of Leon Road.

During the advertisement, period three addenda were issued to all registered plan holders as a supplement to the plans and specifications. Bidders were required to acknowledge and take into account the issued addenda on their contractor's Bid in order to be considered for award. The addenda are attached herewith and designated as Addendum No. 1, 2 and 3.

Addendum No. 1 was issued to clarify bidders' inquiries and to incorporate additional work designated as Max Gilliss Boulevard and Leon Road Resurfacing Project. In general, this project consists of resurfacing Max Gilliss Boulevard from Leon Road to Winchester Road and

**SUBMITTAL TO THE BOARD OF SUPERVISORS COUNTY OF RIVERSIDE,
STATE OF CALIFORNIA**

resurfacing Leon Road from Clinton Keith Road to Baxter/Jean Nicholas Road. The approximate combined length of the resurfacing project is 7,431 feet (1.4 miles). The resurfacing project will also include reconstruction of curb, gutter, and spandrels, modification of traffic signals for video detection, and reconstruction of curb ramps to comply with American with Disabilities Act (ADA) Standards, utility adjustments, re-stripping of roadway, including pavement markers/reflectors and installation of new roadside signs.

Some of the proposed road work will be done within the City of Murrieta's jurisdiction and is included as Alternative bid Schedule "A" on the bid proposal. The utility adjustment work belonging to Eastern Municipal Water District (EMWD) was also included in the bid proposal as Alternate Bid Schedule "B".

Approval of Addendum No. 1 by the Board shall be considered as approval of plans and specification for the construction of Max Gilliss Boulevard and Leon Road Resurfacing Project specified above.

Addendum No. 2 and 3 were issued to clarify bidders' inquiries.

On April 28, 2017, Senate Bill 1 (SB-1) was passed to improve the state's aging transportation infrastructure, particularly roads and bridges. Because of this, the County is now able to improve the condition of roads in need of resurfacing or reconstruction and has included them in the County Transportation Improvement Program (TIP). The Max Gilliss Boulevard and Leon Road resurfacing project is one of Riverside County's priority projects approved for use with the new Gas Tax/SB-1 funds. Without SB-1 this needed road repair project would have been shelved until funding became available.

The Contract includes following bid schedules of work:

Base Bid Schedule 1:	Clinton Keith Road Improvements
Base Bid Schedule 2:	Murrieta Market Place Improvements
Base Bid Schedule 3:	Max Gilliss Boulevard and Leon Road Resurfacing Project
Alternative Bid Schedule "A":	Roadway Improvements within the City of Murrieta
Alternative Bid Schedule "B":	EMWD Utility adjustments

The City of Murrieta and EMWD have accepted the bid prices proposed by Security Paving Company. The reimbursement agreement between the County and City of Murrieta is being submitted to the Board for approval concurrently as Minute Traq Item 17919. The reimbursement agreement with EMWD has been approved and will be executed by the Director of Transportation under the authority delegated by Board Item No. 3.25 on November 19, 2019.

**SUBMITTAL TO THE BOARD OF SUPERVISORS COUNTY OF RIVERSIDE,
STATE OF CALIFORNIA**

The contractor, Security Paving Company, Inc. is qualified to perform the work as outlined in the bid, has executed the contract, and has provided bond documents which meet the requirements of the Contract.

Project No. B2-04723, Clinton Keith Road Phase 3 and Murrieta Market Place Improvements.

D1-0054, Max Gilliss Boulevard and Leon Road resurfacing Project.

Impact on Residents and Businesses

Public outreach to area residents and schools will occur prior to and throughout construction. A traffic management plan will be in place to address access during construction for residents and emergency vehicles.

Constructing the remaining segment of the 6-lane urban arterial Clinton Keith Road will provide the much-needed connection between I-215 and SR-79/Winchester Road enhancing public safety and improving traffic circulation for local residents and businesses.

Construction of phase 3 has been coordinated with the future development projects located south west of the Clinton Keith Road and Leon Road intersection, and at the north west quadrant of Clinton Keith Road and SR-79.

The construction duration is expected to be 18 months with construction anticipated to begin early 2022 completing in Summer of 2023.

SUPPLEMENTAL:

Additional Fiscal Information

Construction of all segments is expected to be completed in FY 2023/24 and will be funded with the following funding sources:

Clinton Keith Road Phase 3 and Murrieta Market Place Improvements:

The project will be funded with Transportation Uniform Mitigation Fee (TUMF) Southwest zone (WRCOG) and Clinton Keith Road Community Facilities District (CFD). Annual traffic signal operation and maintenance costs are estimated at \$5,500 to be funded from gas tax.

Max Gilliss Boulevard and Leon Road Resurfacing Project:

Gas Tax/SB-1 funds, City of Murrieta and EMWD funds.

The proposed budget as shown on Attachment "A" includes Contract award amount and other associated project costs.

There are no General Funds used in this project.

**SUBMITTAL TO THE BOARD OF SUPERVISORS COUNTY OF RIVERSIDE,
STATE OF CALIFORNIA**

Contract History and Price Reasonableness

Ten (10) bids were received on Wednesday November 10, 2021 ranging from \$23,659,634 to \$33,725,359. The basis for the selection of a contractor is the lowest responsive and responsible bid. The lowest responsive and responsible bid was submitted by Security Paving Company, Inc. in the amount of \$23,659,634 which is \$7,481,340 (24%) below the Engineer's Estimate.

The Transportation Department recommends the award of the contract to Security Paving Company, Inc. in the amount of \$23,659,634.

ATTACHMENTS:

Vicinity Maps
Attachment "A"
Summary of Bids
Addendum No. 1, 2 and 3
Contract/Bonds/Insurance
Contractor's Bid Proposal



Jason Farn, Principal Management Analyst

1/4/2022



Gregory V. Priaplos, Director County Counsel

12/16/2021



Mark Lancaster, P.E.
Director of Transportation

COUNTY OF RIVERSIDE
TRANSPORTATION AND
LAND MANAGEMENT AGENCY

Mojahed Salama, P.E.
Deputy for Transportation/Capital Projects
Richard Lantis, P.L.S.
Deputy for Transportation Planning and
Development

Transportation Department

ADDENDUM NUMBER 1

Dated October 28, 2021

to the
Specifications and Contract Documents
for the construction of

Clinton Keith Road Construction Project – Phase 3
Leon Road to State Route 79 Including French Valley Creek Bridge
In the City of Murrieta and French Valley Area
Project No. B2-04723

Bids Due: (Revised)
Wednesday, November 10, 2021; 2:00 p.m.
14th Street Transportation Annex
3525 14th Street; Riverside, CA 92501
(951) 955-6780

This Addendum is issued pursuant to the Instructions to Bidders, Item No. 8, of the Contract Documents for the reference project. This Addendum is issued as a supplement to the specification and special provisions for the referenced project. The revisions to the specifications shall become a part of the Contract Documents, and each bidder shall acknowledge receipt thereof on the Bid (Proposal). Bidders are directed to sign this addendum as acknowledged and attach the signed addendum to the contractor's submitted proposal.

Note: During the advertisement period of this project, this document and attachments (if any) are available upon request at the office of the Transportation Department, and are available as a free download at the Transportation Department's website:

<http://rctlma.org/trans/Contractors-Corner/Notices-Inviting-Bids>

MODIFICATIONS / CLARIFICATIONS TO SPECIAL PROVISIONS:

Item 1: The new designated date and time for the receipt and opening of bids is revised as follows:

Wednesday, November 10, 2021; 2:00 p.m.
14th Street Transportation Annex
3525 14th Street; Riverside, CA 92501
(951) 955-6780

Item 2: General Conditions, Brand or Trade Name – Substitute of Equals
Refer to section 22, "Brand or Trade Name – Substitute of Equals," on pages GC23 and GC24 of the General Conditions.

Delete the 5th paragraph of section 22, "Brand or Trade Name – Substitute of Equals," on pages GC23 and GC24 of the General Conditions, and replace it with the following paragraph:

3525 14th Street · Riverside, CA 92501 · (951) 955-6800
FAX (951) 955-3164

WHEN DOCUMENT IS FULLY EXECUTED RETURN
CLERK'S COPY
to Riverside County Clerk of the Board, Stop 1010
Post Office Box 1147, Riverside, Ca 92502-1147
Thank you.

JAN 11 2022 3.43

If Bidder requests a substitution, within 21 calendar days after award of the contract, Contractor shall submit to Engineer data substantiating such a request. Engineer shall promptly investigate the request and make a recommendation to County as to equality. The governing body of County shall promptly determine whether **the substitute is equal in every respect to the** item specified, and approve or deny the request accordingly, and shall notify Engineer of the determination made, who shall advise Contractor in writing of the decision. Unless the request is granted, substitution will not be permitted.

Item 3: Revised Proposal.

Refer to "Proposal" pages B2-B9. Delete and replace "Proposal" (pages B2-B9) with "Proposal (Revised)" attached herewith as **Attachment "A"**.

Note: Revisions made to the proposal by Addendum No. 1 are written in red color font.

a. The quantities of following bid items have been revised:

Item 56, 57, 62, 78, 80, 81, 84, 90, 91, 178, 187, 190

b. The following bid items has been deleted:

Item 173, MINOR DRAINAGE STRUCTURE [MANHOLE TYPE 1]

c. Item Description and or Item code of following items have been revised:

Item 66, 75, 85 and 87

d. Following new items have been added:

Base Bid Schedule 1; Item 117A – 117D

Base Bid Schedule 2; 201 - 205

Base Bid Schedule 3 – Max Gilliss and Leon Road (Bid Items 206 - 231)

Alternative Bid Schedule "A" – City of Murrieta (Bid items 232 – 241)

Alternative Bid Schedule "B" – Eastern Municipal Water District (EMWD) (Item 242)

Item 4: 00-1.01 Project Description Access Restriction.

Refer to Section 00-1.01 Project Description, of the Special Provisions, page 1, following additional provision added and made part thereof:

00-1.01A Access Restriction.

The contractor's access will be restricted following two locations until right of way can be secured by the County. See Exhibit attached herewith as Attachment "B".

Locations: Properties at SE corner of Clinton Keith Road and Leon Road (APN 480-150-018) near station 349+00 and west of Clinton Keith near Station 354+50 (APN 480-100-075).

The contractor shall refrain from entering and doing any work on these properties until allowed by Engineer. Access is expected to be available by or before September 2022.

00-1.01B Max Gilliss Blvd and Leon Road Resurfacing, Project No. D1-0054.

The plans and Specifications for Max Gilliss Blvd and Leon Road resurfacing project (Project No. D1-0054) are being issued by this addendum and mad part hereof of the Clinton Keith Road Construction Project. The limits of resurfacing project are:

Max Gilliss Blvd: Leon Road to Winchester Road

Leon Road: Clinton Keith Road to Baxter/Jean Nicholas Road

The approximate length of resurfacing project is 7,431 feet combined (1.4 Miles).

The Max Gilliss Blvd and Leon Road are both classified in the County of Riverside's General Plan as a Secondary Road (100' ROW). Max Gilliss Blvd is a four-lane road and currently ranges from 76 feet to 98 feet wide with curb and gutter throughout the length of the project. Leon Rd is a four-lane road and currently ranges from 76 feet to 98 feet wide with curb and gutter throughout the length of the project. The proposed improvements include the removal of asphalt concrete (AC) surface on the roadway followed by paving back with hot mix asphalt (HMA).

The resurfacing project will also include:

- Reconstruction of curb, gutter, and spandrels
- Reconstruction of curb ramps and modification of traffic signals to comply with American with Disabilities Act (ADA) Standards
- Perform localized excavation to repair deeper, damaged sections of road in addition to the proposed treatment of removal of asphalt concrete.
- Utility adjustments
- Re-striping of roadway, including pavement markers/reflectors.
- Salvage, removal, and installation of new signs
- Some of the proposed road work will be done within the City of Murrieta' jurisdiction and included as an Alternative bid Schedule "A" on bid proposal. The utility adjustment work shown on the plans and belongs to Eastern Municipal Water District (EMWD) is included in bid proposal as an Alternate Bid Schedule "B".
- Install Video Detection on the signals being modified. Installation of Video Detection system shall be the first order of work.

No right-of-way Permits to Enter and Construct (PEC), or Temporary Construction Easements (TCE) for Max Gilliss Blvd and Leon Road Resurfacing will be required to construct the proposed improvements. The project improvements will be within the existing footprint of the roadway.

Item 5: 00-1.03 Time of Completion.

Refer to Section 00-1.03 Time of Completion of the Special Provisions, page 2, Following additional special Provision added to this section and made part thereof.

The Contractor must diligently prosecute the work associated with Max Gilliss Blvd and Leon Road resurfacing project (Project No. D1-0054) to completion before the expiration of **40 working days** from the date stated in the "second Notice to Proceed".

The total working days to complete all the segments of this contract are **360 working days**.

Item 6: 00-1.04 Liquidated Damages.

Refer to Section 00-1.04 Liquidated Damages of the Special Provisions, page 2, Following Liquidated Damages for Max Gilliss Blvd and Leon Road Resurfacing Project add and made part thereof.

The Contractor shall pay to the County the sum of **\$ 2,500 per day**, for each and every calendar day's delay in finishing the work in excess of the number of working days prescribed in Time of Completion Special Provision.

Item 7: 00-1.05 Prosecution and Progress.

Refer to Section 00-1.05 Prosecution and Progress of the Special Provisions, page 3, Following additional special provision is added to this section and made part thereof.

The County will issue three (3) Notices to Proceed (NTP) for construction.

The first NTP (NTP 1) for Clinton Keith Road from Leon Road to State Route 79 including French Valley Creek Bridge will be issued within 5 days immediately after award of contract for the commencement of work related to installation of boundary delineators, as determined by the Project Engineer, and for cutting vegetation and clearing including but not limited to trees, shrubs, bushes, and removal of debris within the clearing and grubbing limits shown on the demolition plans for the project. A SWPPP must be approved prior to this work commencing. No grubbing or disturbance of soil will be permitted until a SWPPP is approved by the County for the next phase." The work associated with NTP 1 must be completed prior to beginning of bird nesting season, February 15th.

The second NTP (NTP 2) will be issued for Max Gillis Blvd and Leon Road Resurfacing Project (Project No. D1-0054). The work associated with Max Gillis Blvd and Leon Road Resurfacing Project shall be completed within **40 working days**.

The third NTP (NTP 3) for Clinton Keith Road from Leon Road to State Route 79 including French Valley Creek Bridge will not be issued until the work covered under NTP 1 and NTP 2 is completed.

The third NTP will be for all remaining construction activities of the Clinton Keith Road from Leon Road to State Route 79 including French Valley Creek Bridge project.

Item 8: Supplemental Project Information. Refer to Section 2-1.06B, Supplemental Project Information on page 17 of the special provisions.

Delete the list of supplemental project information documents in the table and replace it with the following list of supplemental project documents:

1. Geotechnical Design Report, dated January 16, 2014
2. Bridge Foundation Report: French Valley Creek Bridge, Clinton Keith Road Extension Antelope Road to SR 79 Realignment Project, Riverside County, California, dated September 30, 2020.
3. California Department of Fish and Wildlife Streambed Alteration Agreement (1602 permit)
4. California Regional Water Quality Control Board Water Quality Certification (401 permit)
5. United States Army Corps of Engineers Permit (404 permit)
6. Water Quality Management Plan (March 2021)
7. Drainage Report (September 2013)
8. Asbestos and Lead Survey Report, dated March 29, 2021
9. Revised Standard Specifications, dated April 16, 2021

Item 9: Control of Materials.

Refer to Section 6, Control of Materials of Special Provisions, page 24, following Special Provision added at the end of Special Provisions under “The Department furnishes you with”.

All materials associated with Max Gilliss Blvd and Leon Road resurfacing project shall be furnished and installed by the contractor. The County will not supply any material required for this project.

Item 10: Water Pollution Control.

Refer to Section 13, Water Pollution Control of Special Provisions, page 37, following Special Provision added at the end of second paragraph.

The Initial SWPPP shall cover the work associated with first and second NTP, however the amended SWPPP shall include work associated with third NTP.

Item 11: Roadway Excavation.

Refer to Section Roadway Excavation of Special Provisions, page 55, add following bullet item at the end of five bullet points shown on this page and made part thereof.

- Existing Stockpile Location

Item 12: Section 19; Embankment Settlement Monitoring Monuments

Following Special provision added to Section 19 and made part thereof:

Installation and Monitoring

The contractor shall furnish all necessary labor, equipment, and materials necessary to perform settlement monitoring and the Engineer shall review and interpret the settlement data. Measurements shall be taken by a Professional Land Surveyor licensed in the State of California.

The surface monuments shall be constructed in accordance with Caltrans Standard Plans Sheet A74 or equivalent. The surface monuments shall be installed upon completion of fill placement. These monuments shall be placed along the abutments closest to the highest portion of the embankment. The monuments shall be monitored at the time of installation, on a weekly basis for 1 month following installation, and then once every 2 weeks thereafter until settlement criteria has been met. Settlement monuments shall be placed at abutment locations of French Valley Creek Bridge.

Settlement Monitoring Period

Settlement period listed in the following table required for the roadway embankments at the bridge structure approaches shall be completed prior to construction of the pavement structural sections in the area involved.

Bridge Structure	Settlement Period, Days
French Valley Creek Bridge	70

The duration of the required settlement period at each location will be determined by the Engineer. The estimated duration of the settlement periods required to achieve 0.5-inch remaining settlement is listed in the table of settlement data. The Engineer may order an increase or decrease in any settlement period based on trends in the settlement monitoring data.

Monitoring Records

All records of instrumentation, either installation, readings or weekly summaries, shall contain the following information:

1. Project Name
2. Contractor Name and number
3. Monument reference number and type
4. Dates if installation, reading or summary
5. Time of installation or reading
6. Station and Offset (or coordinates if appropriate)
7. Personnel responsible for readings.
8. Relevant comments or remarks
9. Provide precise elevations and offsets of all readings in accordance with the accuracy defined or required.

Installation Records and Reports

The Contractor shall prepare an installation record sheet for each monitoring location installed. The format of the sheet shall be prepared by the Contractor and submitted to the Engineer for approval before installation commences.

Protection and Maintenance

The contractor shall operate his equipment in such a manner to ensure that settlement monument assemblies are not damaged or displaced laterally. Each monument location shall be clearly marked, flagged and maintained.

Item 13: Section 73, Concrete Curbs and Sidewalks.

Refer to Section 73, Concrete Curbs and Sidewalks of Special Provisions, page 103, following section and paragraphs of Special Provisions are amended.

Section 73-1.01 General:

First paragraph revised as:

Minor Concrete Items to be constructed are:

Curb and Gutter, Curb Ramps, Cross Gutter and Spandrel, and sidewalk

Third paragraph revised as:

The cementitious material content of concrete must be at least 505 pounds per cubic yard for:

Curb and Gutter, Curb Ramp, Cross Gutter and Spandrel, and sidewalk.

Section Payment:

The first sentence of first paragraph revised as:

The contract unit bid prices paid per linear feet for Minor Concrete (Curb and Gutter) and per square feet for Minor Concrete (Cross Gutter and Spandrel) and sidewalk, and per each for Minor Concrete (Curb Ramp), and ...

Item 14: Section 84-2 Traffic Stripes and Pavement Markings

Following Special Provision added to Section 84-2 Traffic Stripes and Pavement Markings and made part thereof:

PAINT TRAFFIC STRIPE (2 COAT)

Painting traffic stripe shall conform to the provisions in Sections 84-1, "General," and 84-2, "Traffic Stripes and Pavement Markings," of the Standard Specifications and these Special Provisions.

Traffic striping shall be applied in two coats with airless equipment and shall be performed with a roadliner truck mounted striping machine. Where the configuration or location of a traffic stripe is such that the use of a roadliner truck mounted striping

machine is unsuitable, traffic striping and glass spheres may be applied by other methods and equipment approved by the Engineer.

Newly painted pavement markings shall be protected from damage by public traffic or other causes until the paint is thoroughly dry. Any newly painted traffic striping which are damaged as a result of the construction, including wheel markings by public traffic and the construction equipment, shall be repainted by the Contractor and any associated removals shall be performed as called for in these Special Provisions.

Payment

The contract price paid per linear foot for Paint Traffic Stripe (2 Coat) shall include full compensation for furnishing all labor, materials, tools, equipment, incidentals, and for doing all the work involved in painting traffic stripe (regardless of the number, widths, and types of individual stripes involved in each traffic stripe) including any necessary cat tracks, dribble lines any layout work, complete in place as shown on the plans, as specified in the Standard Specifications and these Special Provisions, as directed by the Engineer, and no additional compensation will be allowed therefor.

Item 15: Section 87 General

Following Special Provision added to Section 87, General and made part thereof:

DETECTORS LOOP

Detectors loop shall conform to the Section 87-1.03V, "Detectors", of the Standard Specifications and these Special Provisions.

Delay timers shall delay calls only during display of the associated red or yellow indications. If a vehicle departs the area of detection prior to expiration of the assigned delay period, the timer shall reset and no call shall be placed upon the controller. During display of the associated green indication, detectors shall operate in the present mode and calls shall not be delayed.

Inductive Loops

Detector loops' configuration shall be Type E unless otherwise shown on the construction plan, in the Special Provisions or as directed by the Engineer.

Limit Line detector loop configuration shall be modified Type E with diagonal saw cuts and wire winding conforming to Type D loop configuration.

Detector loops' wire shall be Type 2.

Detector loops' lead-in cable shall be Type B.

Detector loops' curb terminations shall be Type A in accordance with Standard Plans ES-5D. The conduit shall extend 18 inches into the paved roadway.

Loop sealant shall be the Hot-Melt Rubberized Asphalt sealant type, unless otherwise directed by the Engineer. Loop conductors and sealant shall be installed on the same day the loop slots are cut.

All detector loops shall be tested sequentially by the following methods:

- impedance (measured by megaohms)
- resistance (measured by ohms)
- inductance (measured in microhenries)

Payment

The contract unit bid price paid per each for Inductive Loop Detector as specified in the special provisions and as directed by the Engineer shall include full compensation for furnishing all labor, materials, tools, and equipment and no additional compensation will be allowed therefor.

Item 16: Project Information; Questions and Responses

Questions and Responses information list is available as a free download at the following County website:

<http://rctlma.org/trans/Contractors-Corner/Notices-Inviting-Bids>

This (downloadable) file is provided for reference only. For any discrepancy written on the Questions and Responses, the Contractor shall conform to the contract documents.

The Contractor Questions and Responses are included as **Attachment “C”**.

MODIFICATIONS / CLARIFICATIONS TO THE PLANS

Item 17: Plan sheet revisions.

Refer to Plan Sheets for Clinton Keith Road Construction Project – Phase 3. The following Plan sheets for File No. **970-H** (Clinton Keith Road) are revised and issued hereby as **Attachment “D”**.

1. Plan sheet 25 of 108
2. Plan sheet 33 of 108
3. Plan sheet 60 of 108
4. Plan sheet 61 of 108
5. Plan sheet 62 of 108
6. Plan sheet 86 of 108

The following Plan sheets for File No. **970-I** (SR-79 Roadway Widening) are revised and issued hereby as **Attachment “E”**.

1. Plan sheet 8 of 80
2. Plan sheet 9 of 80
3. Plan sheet 34 of 80
4. Plan sheet 35 of 80
5. Plan sheet 38 of 80
6. Plan sheet 39 of 80

Item 18: Added Plan sheets

New Plan Set for Max Gilliss Blvd and Leon Road Resurfacing Project
(File No. **970-KK**) is attached herewith as **Attachment “F”**.

Note: Revised plan sheets are posted on the County website and available for
download during the advertisement period.

<http://rctlma.org/trans/Contractors-Corner/Notices-Inviting-Bids>

ATTACHMENTS

A – Revised Proposal

B – Exhibit, RW Restricted Access

C – Questions and Responses (Q&Rs)

D – Plans, Revised for File No. 970-H (Clinton Keith Road)

E – Plans, Revised for File No. 970-I (SR-79 Roadway Widening)

F – Plans, Added for File No. 970-KK (Max Gilliss Blvd and Leon Road)

Addendum No. 1
Clinton Keith Road Construction Project – Phase 3
Leon Road to State Route 79 Including French Valley Creek Bridge, In the City of Murrieta and French Valley Area
Project No. B2-04723

October 28, 2021
Page 11 of 12

This addendum has been prepared under the direction of the following registered Civil Engineer(s):

Alicia Cannon

Alicia L. Cannon, PE
Jacobs (Consultant)



Recommended by:



John Ashlock, PE
Engineering Project Manager

Concurrence:



Khalid Nasim, PE
Engineering Division Manager

Acknowledged: _____ **Date:** _____
(Contractor)

JRJ: jrj:rr

Note: Refer to Instruction to Bidders Item No. 8, "Addenda". Submission of all addendum pages and non-bidding document attachments of addendum are not necessary for Bid submittal. Submittal of this acknowledgement page is adequate for Bid reception. Bidders are reminded to list addendum number(s) received on the first page of the Bid form (Proposal).

Clinton Keith Road Construction Project - Phase 3
Leon Road to State Route 79 Including French Valley Creek Bridge
In the City of Murrieta and French Valley Area
Project No. B2-04723

PROPOSAL (REVISED)

ITEM No.	ITEM CODE	ITEM	Like Bid Item*	UNIT	ESTIMATED QUANTITY	ITEM PRICE (IN FIGURES)	TOTAL (IN FIGURES)
BASE BID SCHEDULE - 1							
1	030600	DEMOLISH BUILDING		LS	1		
2	010601	OBTAIN ENCROACHMENT PERMIT		FA	1	5,000.00	5,000.00
3	015602	CONSTRUCTION PROJECT FUNDING SIGN		EA	2		
4	019902	COURSE OF CONSTRUCTION INSURANCE		LS	1		
5	733000	PRE/POST CONSTRUCTION SURVEYS		EA	2		
6	066100	DUST ABATEMENT		LS	1		
7	066105	RESIDENT ENGINEER'S OFFICE		LS	1		
8	080050	PROGRESS SCHEDULE (CRITICAL PATH METHOD)		LS	1		
9	070030	LEAD COMPLIANCE PLAN		LS	1		
10	074016	CONSTRUCTION SITE MANAGEMENT		LS	1		
11	120090	CONSTRUCTION AREA SIGNS		LS	1		
12	120100	TRAFFIC CONTROL SYSTEM		LS	1		
13	130300	PREPARE STORM WATER POLLUTION PREVENTION PLAN		LS	1		
14	038000	TEMPORARY FENCE (TYPE ESA)	Like 1	LF	1,070		
15	038010	TEMPORARY FENCE CL-6 (WITH ACOUSTIC FENCING)		LF	2,115		
16	803030	REMOVE FENCE (TYPE BW)	Like 2	LF	844		
17	803020	REMOVE FENCE		LF	371		
18	803050	REMOVE CHAIN LINK FENCE	Like 3	LF	911		
19	031500	REMOVE WROUGHT IRON FENCE		LF	411		
20	839752	REMOVE GUARDRAIL	Like 4	LF	120		
21	846030	REMOVE THERMOPLASTIC TRAFFIC STRIPE		LF	11,544		
22	846035	REMOVE THERMOPLASTIC PAVEMENT MARKING		SQFT	150		
23	810120	REMOVE PAVEMENT MARKER	Like 5	EA	362		
24	820250	REMOVE ROADSIDE SIGN	Like 6	EA	51		

PROPOSAL (REVISED)

ITEM No.	ITEM CODE	ITEM	Like Bid Item*	UNIT	ESTIMATED QUANTITY	ITEM PRICE (IN FIGURES)	TOTAL (IN FIGURES)
BASE BID SCHEDULE - 1 - Continued							
25	035610	SALVAGE ROADSIDE SIGN [SOLAR POWERED]		EA	11		
26	803190	RELOCATE GATE		EA	1		
27	398200	COLD PLANE ASPHALT CONCRETE PAVEMENT	Like 7	SQYD	20		
28	153123	REMOVE CONCRETE (SQYD)		SQYD	945		
29	153247	REMOVE CONCRETE (MISCELLANEOUS) (CY)		CY	295		
30	170103	CLEARING AND GRUBBING (LS)		LS	1		
31	100100	DEVELOP WATER SUPPLY		LS	1		
32	190101(F)	ROADWAY EXCAVATION	Like 8	CY	3,134		
33	192003(F)	STRUCTURE EXCAVATION (BRIDGE)		CY	3,632		
34	192037(F)	STRUCTURE EXCAVATION (RETAINING WALL)		CY	440		
35	193003(F)	STRUCTURE BACKFILL (BRIDGE)		CY	1,217		
36	193013(F)	STRUCTURE BACKFILL (RETAINING WALL)		CY	1,396		
37	193031(F)	PERVIOUS BACKFILL MATERIAL (RETAINING WALL)		CY	91		
38	198010(F)	IMPORTED BORROW (CY)	Like 9	CY	120,759		
39	031910	EMBANKMENT SETTLEMENT MONITORING MONUMENT		EA	7		
40	031920	SUBGRADE ENHANCEMENT GEOGRID (MULTI-AXIAL)	Like 10	SQYD	37,815		
41	204099	PLANT ESTABLISHMENT WORK		LS	1		
42	205034	DECOMPOSED GRANITE	Like 11	SQFT	22,580		
43	032010	EROSION CONTROL [TYPE D]		SQFT	15,467		
44	032100	EROSION CONTROL [BONDED FIBER MATRIX W/ SEEDS]	Like 12	SQFT	119,302		
45	210350	FIBER ROLLS	Like 13	LF	13,178		
46	220101	FINISHING ROADWAY		LS	1		
47	260203	CLASS 2 AGGREGATE BASE (CY)	Like 14	CY	9,074		
48	270014	CEMENT TREATED BASE (PLANT-MIXED, CLASS A) (CY)	Like 15	CY	113		
49	390129	HOT MIX ASPHALT [TYPE C]	Like 16	TON	3,829		
50	390132	HOT MIX ASPHALT (TYPE A)	Like 17	TON	3,659		
51	035000	PORTLAND CEMENT CONCRETE [BUS TURNOUT, CONCRETE BANDING, & BRIGGS RD]	Like 18	CY	162		

PROPOSAL (REVISED)

ITEM No.	ITEM CODE	ITEM	Like Bid Item*	UNIT	ESTIMATED QUANTITY	ITEM PRICE (IN FIGURES)	TOTAL (IN FIGURES)
BASE BID SCHEDULE - 1 - Continued							
52	490528	FURNISH STEEL PILING (HP 14 X 89)		LF	4,761		
53	490529	DRIVE STEEL PILE (HP 14 X 89)		EA	144		
54	500001	PRESTRESSING CAST-IN-PLACE CONCRETE		LS	1		
55	510051(F)	STRUCTURAL CONCRETE, BRIDGE FOOTING		CY	371		
56	035110(F)	STRUCTURAL CONCRETE, CONTECH CULVERT FOOTING		CY	1,067		
57	510053(F)	STRUCTURAL CONCRETE, BRIDGE		CY	1,966		
58	510054(F)	STRUCTURAL CONCRETE, BRIDGE (POLYMER FIBER)		CY	706		
59	510060(F)	STRUCTURAL CONCRETE, RETAINING WALL		CY	360		
60	510086(F)	STRUCTURAL CONCRETE, APPROACH SLAB (TYPE N)		CY	346		
61	035102	STRUCTURAL CONCRETE [CONTECH ARCH CULVERT]		LS	1		
62	510502A	MINOR CONCRETE [RETAINING WALL]		CY	8		
63	035100	MINOR DRAINAGE STRUCTURE [MANHOLE TYPE 1]	Like 19	EA	9		
64	035101	MINOR DRAINAGE STRUCTURE [JUNCTION STRUCTURE, TYPE 2]		EA	7		
65	511064	FRACTURED RIB TEXTURE		SQFT	4,409		
66	519100	JOINT SEAL ASSEMBLY (MR 2")		LF	249		
67	520102(F)	BAR REINFORCING STEEL (BRIDGE)		LB	611,526		
68	520103(F)	BAR REINFORCING STEEL (RETAINING WALL)		LB	38,841		
69	780460	ANTI-GRAFFITI COATING		SQFT	3,375		
70	641113	24" ADS SANITITE HP [PLASTIC PIPE]		LF	265		
71	650411	18" REINFORCED CONCRETE PIPE (CLASS IV)	Like 20	LF	504		
72	650416	24" REINFORCED CONCRETE PIPE (CLASS IV)	Like 21	LF	1,683		
73	650424	36" REINFORCED CONCRETE PIPE (CLASS IV)		LF	31		
74	665023	24" CORRUGATED STEEL PIPE (.079" THICK)		LF	137		
75	703238	36" CORRUGATED STEEL PIPE RISER (0.079" THICK)		LF	14		
76	703460	24" WELDED STEEL PIPE CASING (BRIDGE)		LF	81		
77	705015	24" STEEL FLARED END SECTION		EA	4		
78	721013	ROCK SLOPE PROTECTION (1/4 T, METHOD B) (CY)		CY	355		

PROPOSAL (REVISED)

ITEM No.	ITEM CODE	ITEM	Like Bid Item*	UNIT	ESTIMATED QUANTITY	ITEM PRICE (IN FIGURES)	TOTAL (IN FIGURES)
BASE BID SCHEDULE - 1 - Continued							
79	721015	ROCK SLOPE PROTECTION (LIGHT, METHOD B) (CY)		CY	15		
80	721017	ROCK SLOPE PROTECTION (FACING, METHOD B) (CY)	Like 22	CY	1,460		
81	729011	ROCK SLOPE PROTECTION FABRIC (CLASS 8)	Like 23	SQYD	2,787		
82	017309	MINOR CONCRETE (TYPE "D" CURB) (CRS 204)	Like 24	LF	3,151		
83	017305	MINOR CONCRETE (CURB AND GUTTER) (CRS 201)	Like 25	LF	3,362		
84	731502	MINOR CONCRETE (MISCELLANEOUS CONSTRUCTION)		CY	4		
85	510092(F)	CONCRETE HEADWALL	Like 26	CY	11		
86	017307	MINOR CONCRETE (TYPE "C" CURB) (CRS 202)		LF	370		
87	731623	MINOR CONCRETE [CURB RAMP]	Like 27	CY	4		
88	731516	MINOR CONCRETE (DRIVEWAY)		CY	42		
89	731521	MINOR CONCRETE (SIDEWALK)	Like 28	SQFT	22,695		
90	750001(F)	MISCELLANEOUS IRON AND STEEL	Like 29	LB	2,629		
91	550102(F)	STRUCTURAL STEEL (DRAINAGE HEADWALL)		LB	882		
92	750501(F)	MISCELLANEOUS METAL (BRIDGE)		LB	805		
93	800008	FENCE (TYPE BW, 4-STRAND, METAL POST)		LF	680		
94	800101	TEMPORARY FENCE (TYPE BW)		LF	765		
95	800360	CHAIN LINK FENCE (TYPE CL-6)	Like 30	LF	2,191		
96	038020	WROUGHT IRON FENCE		LF	472		
97	038030	TUBULAR GATE		EA	1		
98	802540	8' CHAIN LINK GATE (TYPE CL-6)		EA	4		
99	820840	ROADSIDE SIGN - ONE POST	Like 31	EA	31		
100	820860	INSTALL SIGN (STRAP AND SADDLE BRACKET METHOD)		EA	6		
101	832007	MIDWEST GUARDRAIL SYSTEM (WOOD POST)		LF	100		
102	038300	METAL RAILING		LF	490		
103	833033	CHAIN LINK RAILING (TYPE 7 MODIFIED)		LF	206		
104	839521	CABLE RAILING		LF	176		
105	839543	TRANSITION RAILING (TYPE WB-31)		EA	4		

PROPOSAL (REVISED)

ITEM No.	ITEM CODE	ITEM	Like Bid Item*	UNIT	ESTIMATED QUANTITY	ITEM PRICE (IN FIGURES)	TOTAL (IN FIGURES)
BASE BID SCHEDULE - 1 - Continued							
106	839585	ALTERNATIVE FLARED TERMINAL SYSTEM		EA	4		
107	038310	CONCRETE BARRIER (TYPE 60MD) [MOD]		LF	176		
108	839719	CONCRETE BARRIER (TYPE 732SW)		LF	520		
109	839726	CONCRETE BARRIER (TYPE 736A)		LF	206		
110	846007	6" THERMOPLASTIC TRAFFIC STRIPE (ENHANCED WET NIGHT VISIBILITY)	Like 32	LF	30,250		
111	846009	8" THERMOPLASTIC TRAFFIC STRIPE (ENHANCED WET NIGHT VISIBILITY)	Like 33	LF	2,209		
112	846012	THERMOPLASTIC CROSSWALK AND PAVEMENT MARKING (ENHANCED WET NIGHT VISIBILITY)	Like 34	SQFT	1,519		
113	810230	PAVEMENT MARKER (RETROREFLECTIVE)	Like 35	EA	591		
114	860251	SIGNAL AND LIGHTING [CLINTON KEITH RD @ LEON RD - LOCATION 1]		LS	1		
115	037830	SOLAR LIGHTING ON FRENCH VALLEY CREEK BRIDGE [4 LIGHTS]		LS	1		
116	010602	MISCELLANEOUS WORK (AS DIRECTED)		FA	1	1,500,000.00	1,500,000.00
117	760090	MOBILIZATION, DEMOBILIZATION, AND FINAL CLEANUP		LS	1		
117A	520101(F)	BAR REINFORCING STEEL [CONTECH]		LB	125,500		
117B	017003	CATCH BASIN (CURB INLET) (CRS 300)		EA	3		
117C	709904	CATCH BASIN [(CURB INLET) (CRS 302)]		EA	4		
117D	510094	STRUCTURAL CONCRETE (DRAINAGE INLET)		CY	15		

BASE BID SCH. 1

SUB-TOTAL:
ITEMS 1 - 117D

"WORDS"

\$

* NOTE: See Instructions to Bidders, Section 16 "Like Bid Items", on page A9; corrections will apply if Like Bid items cost discrepancies are submitted.

BASE BID SCHEDULE 2 - Murrieta Marketplace

118	030610	MISCELLANEOUS CONSTRUCTION SITE BMPs		LS	1		
119	066100	DUST ABATEMENT		LS	1		
120	733000	PRE/POST CONSTRUCTION SURVEYS		EA	2		
121	080050	PROGRESS SCHEDULE (CRITICAL PATH METHOD)		LS	1		
122	070030	LEAD COMPLIANCE PLAN		LS	1		
123	100100	DEVELOP WATER SUPPLY		LS	1		
124	120090	CONSTRUCTION AREA SIGNS		LS	1		

PROPOSAL (REVISED)

ITEM No.	ITEM CODE	ITEM	Like Bid Item*	UNIT	ESTIMATED QUANTITY	ITEM PRICE (IN FIGURES)	TOTAL (IN FIGURES)
BASE BID SCHEDULE 2 - Murrieta Marketplace							
125	120100	TRAFFIC CONTROL SYSTEM		LS	1		
126	130100	JOB SITE MANAGEMENT		LS	1		
127	120159	TEMPORARY TRAFFIC STRIPE (PAINT)		LF	17,107		
128	120300	TEMPORARY PAVEMENT MARKER		EA	445		
129	124000	TEMPORARY PEDESTRIAN ACCESS ROUTE		LS	1		
130	129000	TEMPORARY RAILING (TYPE K)		LF	3,240		
131	129100	TEMPORARY CRASH CUSHION MODULE		EA	42		
132	130300	PREPARE STORM WATER POLLUTION PREVENTION PLAN		LS	1		
133	130310	RAIN EVENT ACTION PLAN		EA	7		
134	130320	STORM WATER SAMPLING AND ANALYSIS DAY		EA	13		
135	130330	STORM WATER ANNUAL REPORT		EA	1		
136	130500	TEMPORARY EROSION CONTROL BLANKET		SQYD	155		
137	130610	TEMPORARY CHECK DAM		LF	84		
138	130620	TEMPORARY DRAINAGE INLET PROTECTION		EA	17		
139	130640	TEMPORARY FIBER ROLL		LF	600		
140	130650	TEMPORARY GRAVEL BAG BERM		LF	300		
141	130710	TEMPORARY CONSTRUCTION ENTRANCE		EA	2		
142	130900	TEMPORARY CONCRETE WASHOUT		LS	1		
143	141103	REMOVE YELLOW THERMOPLASTIC TRAFFIC STRIPE (HAZARDOUS WASTE)		LF	5,920		
144	141120	TREATED WOOD WASTE		LB	6,721		
145	846020	REMOVE PAINTED TRAFFIC STRIPE		LF	11,840		
146	846025	REMOVE PAINTED PAVEMENT MARKING		SQFT	366		
147	398100	REMOVE ASPHALT CONCRETE DIKE		LF	530		
148	710126	REMOVE OVERSIDE DRAIN		EA	1		
149	031510	REMOVE ROCK SLOPE PROTECTION		CY	10		
150	710152	REMOVE HEADWALL		EA	1		
151	398300	REMOVE BASE AND SURFACING		CY	2,665		

PROPOSAL (REVISED)

ITEM No.	ITEM CODE	ITEM	Like Bid Item*	UNIT	ESTIMATED QUANTITY	ITEM PRICE (IN FIGURES)	TOTAL (IN FIGURES)
BASE BID SCHEDULE 2 - Murrieta Marketplace							
152	038000	TEMPORARY FENCE (TYPE ESA)	Like 1	LF	833		
153	803030	REMOVE FENCE (TYPE BW)	Like 2	LF	1,270		
154	803050	REMOVE CHAIN LINK FENCE	Like 3	LF	700		
155	839752	REMOVE GUARDRAIL	Like 4	LF	460		
156	810120	REMOVE PAVEMENT MARKER	Like 5	EA	378		
157	820250	REMOVE ROADSIDE SIGN	Like 6	EA	5		
158	398200	COLD PLANE ASPHALT CONCRETE PAVEMENT	Like 7	SQYD	440		
159	170103	CLEARING AND GRUBBING (LS)		LS	1		
160	190101(F)	ROADWAY EXCAVATION	Like 8	CY	276		
161	198010(F)	IMPORTED BORROW (CY)	Like 9	CY	16,559		
162	031920	SUBGRADE ENHANCEMENT GEOGRID (MULTI-AXIAL)	Like 10	SQYD	36,140		
163	205034	DECOMPOSED GRANITE	Like 11	SQFT	6,792		
164	032100	EROSION CONTROL [BONDED FIBER MATRIX W/ SEEDS]	Like 12	SQFT	86,445		
165	210350	FIBER ROLLS	Like 13	LF	8,619		
166	220101	FINISHING ROADWAY		LS	1		
167	260203	CLASS 2 AGGREGATE BASE (CY)	Like 14	CY	12,203		
168	270014	CEMENT TREATED BASE (PLANT-MIXED, CLASS A) (CY)	Like 15	CY	58		
169	390100	PRIME COAT		TON	10		
170	390129	HOT MIX ASPHALT [TYPE C]	Like 16	TON	3,744		
171	390132	HOT MIX ASPHALT (TYPE A)	Like 17	TON	6,903		
172	035000	PORTLAND CEMENT CONCRETE [BUS TURNOUT & CONCRETE BANDING]	Like 18	CY	86		
173	035100	MINOR DRAINAGE STRUCTURE [MANHOLE TYPE 1]	Like 19	EA	6		
174	017003	CATCH BASIN (CURB INLET) (CRS 300)		EA	2		
175	650411	18" REINFORCED CONCRETE PIPE (CLASS IV)	Like 20	LF	150		
176	650416	24" REINFORCED CONCRETE PIPE (CLASS IV)	Like 21	LF	614		
177	665137	36" BITUMINOUS COATED CORRUGATED STEEL PIPE (.109" THICK)		LF	53		
178	700617	DRAINAGE INLET MARKER		EA	5		

PROPOSAL (REVISED)

ITEM No.	ITEM CODE	ITEM	Like Bid Item*	UNIT	ESTIMATED QUANTITY	ITEM PRICE (IN FIGURES)	TOTAL (IN FIGURES)
BASE BID SCHEDULE 2 - Murrieta Marketplace							
179	721017	ROCK SLOPE PROTECTION (FACING, METHOD B) (CY)	Like 22	CY	11		
180	729011	ROCK SLOPE PROTECTION FABRIC (CLASS 8)	Like 23	SQYD	20		
181	017309	MINOR CONCRETE (TYPE "D" CURB) (CRS 204)	Like 24	LF	2,109		
182	017305	MINOR CONCRETE (CURB AND GUTTER) (CRS 201)	Like 25	LF	1,883		
183	037300	MINOR CONCRETE, CURB [TYPE A1-6]		LF	729		
184	037301	MINOR CONCRETE [CROSS GUTTER]		CY	70		
185	037302	MINOR CONCRETE [MEDIAN ISLAND]		CY	15		
186	037303	MINOR CONCRETE, CURB & GUTTER [TYPE A2-6]		LF	566		
187	510092(F)	CONCRETE HEADWALL	Like 26	CY	8		
188	731623	MINOR CONCRETE [CURB RAMP]	Like 27	CY	13		
189	731521	MINOR CONCRETE (SIDEWALK)	Like 28	SQFT	24,410		
190	750001(F)	MISCELLANEOUS IRON AND STEEL	Like 29	LB	1,195		
191	800360	CHAIN LINK FENCE (TYPE CL-6)	Like 30	LF	611		
192	820600	RELOCATE ROADSIDE SIGN-TWO POST		EA	2		
193	820840	ROADSIDE SIGN - ONE POST	Like 31	EA	36		
194	846007	6" THERMOPLASTIC TRAFFIC STRIPE (ENHANCED WET NIGHT VISIBILITY)	Like 32	LF	29,082		
195	846009	8" THERMOPLASTIC TRAFFIC STRIPE (ENHANCED WET NIGHT VISIBILITY)	Like 33	LF	5,753		
196	846012	THERMOPLASTIC CROSSWALK AND PAVEMENT MARKING (ENHANCED WET NIGHT VISIBILITY)	Like 34	SQFT	3,419		
197	810230	PAVEMENT MARKER (RETROREFLECTIVE)	Like 35	EA	696		
198	860252	SIGNAL AND LIGHTING [CLINTON KEITH RD @ WINCHESTER RD - LOCATION 2]		LS	1		
199	860253	SIGNAL AND LIGHTING [CLINTON KEITH RD @ PORTH RD - LOCATION 3]		LS	1		
200	760090	MOBILIZATION, DEMOBILIZATION, AND FINAL CLEANUP		LS	1		
201	035101	MINOR DRAINAGE STRUCTURE (JUNCTION STRUCTURE)		EA	1		
202	036800	CONTECH STORM FILTER		EA	1		
203	032000	FLOW SPLITTER		EA	1		
204	194001	DITCH EXCAVATION		CY	42		

PROPOSAL (REVISED)

ITEM No.	ITEM CODE	ITEM	Like Bid Item*	UNIT	ESTIMATED QUANTITY	ITEM PRICE (IN FIGURES)	TOTAL (IN FIGURES)
205	550102(F)	STRUCTURAL STEEL (DRAINAGE HEADWALL)		LB	751		

BASE BID SCH. 2

SUB-TOTAL: _____ \$ _____
 ITEMS 118 - 205 "WORDS"

* NOTE: See Instructions to Bidders, Section 16 "Like Bid Items", on page A9; corrections will apply if Like Bid items cost discrepancies are submitted.

BASE BID SCHEDULE 3 - Max Gillis Blvd and Leon Road

206	100100	DEVELOP WATER SUPPLY		LS	1		
207	120100	TRAFFIC CONTROL SYSTEM		LS	1		
208	170103	CLEARING AND GRUBBING (LS)		LS	1		
209	066102	DUST ABATEMENT		LS	1		
210	011503	UNDER SIDEWALK DRAIN CAST IN PLACE (CRS 309)		EA	1		
211	011514	RELOCATE POLE [1-A SIGNAL POST]		EA	4		
212	011514	RELOCATE POLE [PED PUSH BUTTON POST]		EA	1		
213	190101(F)	ROADWAY EXCAVATION		CY	296		
214	390132	HOT MIX ASPHALT (TYPE A)	Like 17	TON	648		
215	390137	RUBBERIZED HOT MIX ASPHALT (GAP GRADED)	Like 36	TON	9,826		
216	398200	COLD PLANE ASPHALT CONCRETE PAVEMENT	Like 7	SQYD	74,490		
217	710200	ADJUST MANHOLE [RCFCD]		EA	11		
218	017305	MINOR CONCRETE (CURB AND GUTTER) (CRS 201)	Like 25	LF	20		
219	017315	MINOR CONCRETE (CURB RAMP) (CRS 403 - CASE A)		EA	8		
220	017317	MINOR CONCRETE (CROSS-GUTTER AND SPANDREL)		SQFT	900		
221	731521	MINOR CONCRETE (SIDEWALK)	Like 28	SQFT	386		
222	731623	MINOR CONCRETE (CURB RAMP)		EA	14		
223	810230(F)	PAVEMENT MARKER (RETROREFLECTIVE)	Like 35	EA	1,400		
224	820130	OBJECT MARKER		EA	25		
225	820410	SALVAGE ROADSIDE SIGN	Like 37	EA	8		
226	820840	ROADSIDE SIGN - ONE POST	Like 31	EA	34		
227	840519	THERMOPLASTIC CROSSWALK AND PAVEMENT MARKING	Like 34	SQFT	3,720		
228	840656(F)	PAINT TRAFFIC STRIPE (2-COAT)	Like 38	LF	57,200		

PROPOSAL (REVISED)

ITEM No.	ITEM CODE	ITEM	Like Bid Item*	UNIT	ESTIMATED QUANTITY	ITEM PRICE (IN FIGURES)	TOTAL (IN FIGURES)
229	018606	VIDEO CAMERA DETECTION SYSTEM		LS	1		
230	870111	INDUCTIVE LOOP DETECTOR (EA)	Like 39	EA	1		
231	010602	MISCELLANEOUS WORK (AS DIRECTED)		FA	1	100,000.00	100,000.00

BASE BID SCH. 3

TOTAL: _____ \$ _____
 ITEMS 206 - 231 "WORDS"

ALTERNATIVE BID SCHEDULE "A" -City of Murrieta

232	390137	RUBBERIZED HOT MIX ASPHALT (GAP GRADED)	Like 36	TON	495		
233	398200	COLD PLANE ASPHALT CONCRETE PAVEMENT	Like 7	SQYD	3,740		
234	810230(F)	PAVEMENT MARKER (RETROREFLECTIVE)	Like 35	EA	95		
235	820410	SALVAGE ROADSIDE SIGN	Like 37	EA	4		
236	820840	ROADSIDE SIGN - ONE POST	Like 31	EA	2		
237	820850	ROADSIDE SIGN - TWO POST		EA	1		
238	840519	THERMOPLASTIC CROSSWALK AND PAVEMENT MARKING	Like 34	SQFT	250		
239	846020	REMOVE PAINTED TRAFFIC STRIPE		LF	205		
240	840656(F)	PAINT TRAFFIC STRIPE (2-COAT)	Like 38	LF	2,090		
241	870111	INDUCTIVE LOOP DETECTOR (EA)	Like 39	EA	3		

ALT. BID SCH. A

TOTAL: _____ \$ _____
 ITEMS 232 - 241 "WORDS"

PROPOSAL (REVISED)

ITEM No.	ITEM CODE	ITEM	Like Bid Item*	UNIT	ESTIMATED QUANTITY	ITEM PRICE (IN FIGURES)	TOTAL (IN FIGURES)
----------	-----------	------	----------------	------	--------------------	-------------------------	--------------------

ALTERNATIVE BID SCHEDULE "B" -Eastern Municipal Water District (EMWD)

242	710200	ADJUST MANHOLE [ADJUST TO GRADE]		EA	13		
-----	--------	----------------------------------	--	----	----	--	--

ALT. BID SCH. B

TOTAL: _____ \$ _____
ITEM 242 "WORDS"

BASE BID SCH. 1, 2, 3 AND ALTERNATIVE BID SCH.A AND B

PROJECT

TOTAL: _____ \$ _____
ITEMS 1 - 242 "WORDS"

* NOTE: See Instructions to Bidders, Section 16 "Like Bid Items", on page A9; corrections will apply if Like Bid items cost discrepancies are submitted.

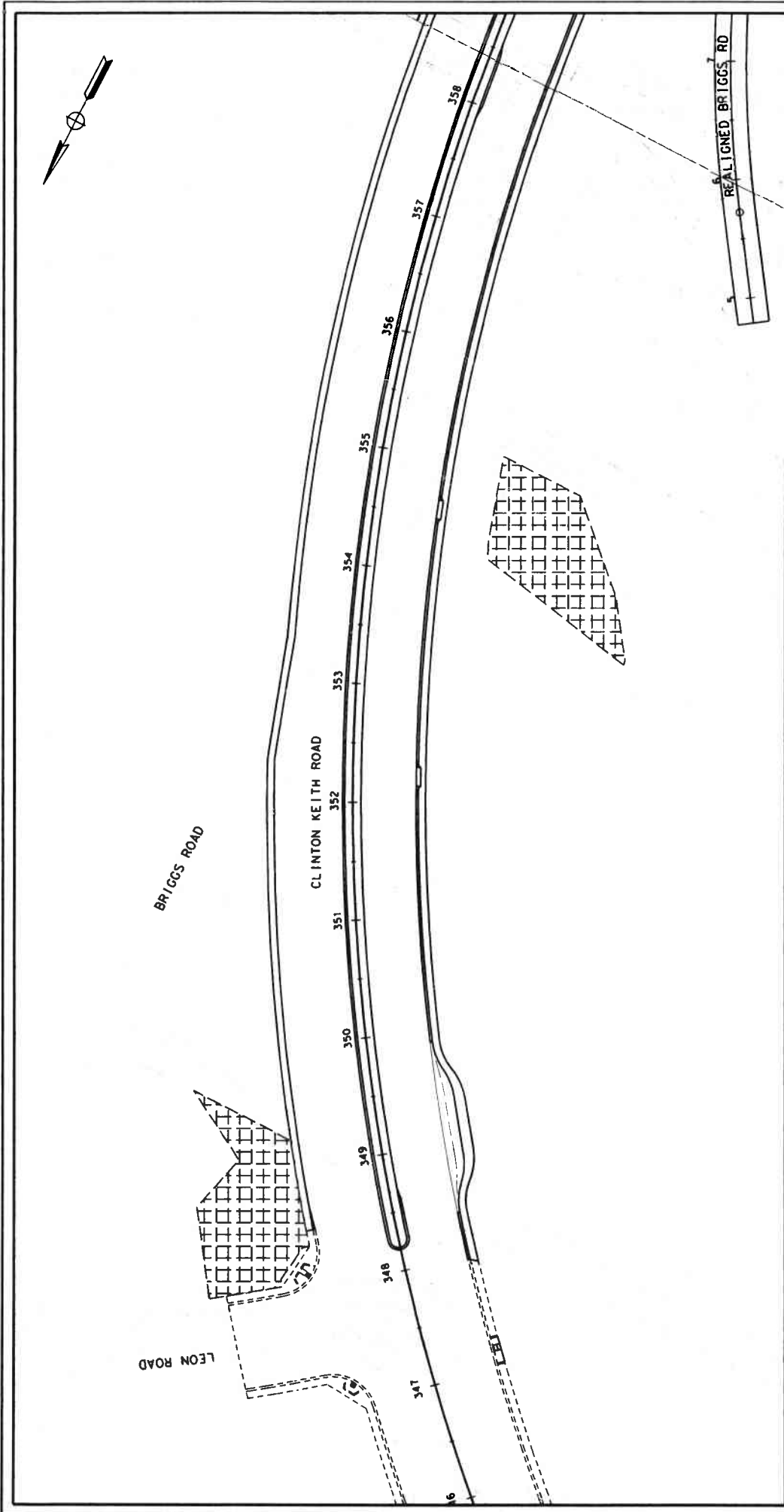

Restricted Access Areas
 ATTACHMENT "B" TO ADDENDUM NO. 1

LEGEND
 [Hatched Pattern] RESTRICTED ACCESS AREAS

0 50 100 Feet

Clinton Keith Road Extension Project

Clinton Keith Road Construction Project – Phase 3
Leon Road to State Route 79 Including French Valley Creek Bridge
In the City of Murrieta and French Valley Area
Project No. B2-04723

CONTRACTOR QUESTIONS AND RESPONSES		
1	Question	Per Spec Page A4 (Arch Culvert Structure Substitution) and associated Arch Culvert Structure Substitution form on B16. The cost difference between the Contech system and an alternate concrete arch system <i>could</i> be substantial. Based on the specifications and form on B16, the contractor could conceivably use an alternative arch culvert price (assuming the price is lower), only to be denied the alternate system after bid closing. We would like to propose either having alternative systems approved prior to bid closing, or adding an alternate bid schedule to be used under consideration <u>IF the alternative culvert system was approved after bid closing</u>
	Response	As for the alternate system. If an alternate system is proposed, the contractor must understand all of the parameters and constraints of the site, the system needs to perform the way the site is designed, and we can't introduce new impacts to jurisdictional waters as it would jeopardize our permits. If an alternate system can match the location of exterior and interior footing widths shown on the plans, then there shouldn't be additional impacts. But the contractor would be responsible for the alternate system and calculations for this new design.
2	Question	Please reference Section 14-6.05 (Invasive Species Control). Due to the amount of imported materials for the project, the site will have hundreds of trucks entering/exiting the site daily. Is it the intent to wash every truck before entering/exiting the site daily?
	Response	Per the CDFW permit, all vehicles and equipment must be washed offsite and before entering the site. It also must be done outside of a location where runoff can be contained and not infiltrate designated CDFW resources. For more information refer to supplemental Project Information for CDFW permit requirements
3	Question	Bid Item # 57 (Structural Concrete, Bridge). And Bid Item # 58 (Structural Concrete Bridge Polymer Fiber). The quantities seems incorrect. Please review.
	Response	The following items are revised by Addendum No.1: 57-STRUCTURAL CONCRETE, BRIDGE, 66-JOINT SEAL ASSEMBLY (MR 2"), Plan Sheet S-1 has been revised by Addendum No. 1
4	Question	Bid Item 56 (F): Str Conc Contech Arch Footing = 1,565 CY. Our take-off is considerably less. We know this is a final pay. Are there any other CIP bridge components we are missing? Please verify.
	Response	See revised proposal issued by Addendum No.1
5	Question	Bid Item 56(F); Str Conc Contech Arch Footing = 1,565 CY. Where and how is the rebar for this paid?
	Response	New bid item added to include rebar for the Concrete Arch Footing. See revised Proposal issued by Addendum No. 1
6	Question	There are no WPC drawings in the Clinton Keith plan set or pay items for water pollution control BMPs in Bid Schedule 1. What is required and where will this work be paid?
	Response	Refer to item 13 and 132 on Proposal. One SWPPP will be prepared and implemented to include all segments of the contract including Max Gillis Blvd and Leon Rd Resurfacing project. The cost shall be splitted between item 13 and 132.
7	Question	The Bridge Foundation Report recommends a settlement period of up to 70 days for the embankment fills placed at the abutments. There is no mention of this in the special provisions. Please Advise

**Clinton Keith Road Construction Project – Phase 3
Leon Road to State Route 79 Including French Valley Creek Bridge
In the City of Murrieta and French Valley Area
Project No. B2-04723**

CONTRACTOR QUESTIONS AND RESPONSES

	Response	Special Provisions updated to include Embankment Settlement Monitoring. See addendum No. 1
8	Question	Bid Item 39 calls out 7 each Settlement Monitoring Monuments. There are no drawings showing the location or details of these and no specifications for them. Please advise
	Response	Specifications updated to include monitoring monuments and location along the abutments of French Valley Creek bridge. See Addendum No. 1
9	Question	Bid item 129 refers to Temporary Pedestrian Access Route. Please advise as to the location and requirements of this work
	Response	This applies to any existing pedestrian access routes along State R/W, there must be a pedestrian path accessible at all times during construction.
10	Question	Stage Construction sheets for Murrieta Marketplace call out K-Rail with traffic screen. In what bid item is the traffic screen paid?
	Response	Stage Construction plans and estimate were not revised based on the large number of changes to the plans. See response for question 10.
11	Question	Reference Murrieta Marketplace plan sheets D-4 and DP-2. Where is the Stormfilter Vault shown on Drainage Line H to be paid?
	Response	See revised proposal issued by Addendum No. 1, bid item 203 added to Bid Schedule.
12	Question	Reference Murrieta Marketplace plan sheets D-4 and DP-2. Where are the Type G-2 drop inlets and Flow Splitter shown on Drainage Line W to be paid?
	Response	Inlets are covered by "STRUCTURAL CONCRETE, DRAINAGE INLET" and "MISCELLANEOUS IRON AND STEEL", and Bid Item for Flow Splitter has been added. See item 204 on revised proposal issued by Addendum No. 1
13	Question	Reference Bid Item 173. We are unable to locate any Manhole Type 1 to be constructed in the redlined Murrieta Marketplace plan sheets. Please advise.
	Response	There are no manholes, Bid Item 173 has been deleted.
14	Question	Reference Murrieta Marketplace plan sheets D-2 and DP-3. The plan view for Drainage Line X shows the two Drop Inlets redlined but in the profile view, they are still shown to be constructed. Please advise. If they are part of the work, where will they be paid?
	Response	Profile sheet is updated. See revised plan issued by Addendum No. 1
15	Question	Which Bid Item includes the construction of the Pilasters on French Valley Creek Bridge?
	Response	Bid item 57 (Structural Concrete, Bridge) includes the interior pilaster and abutment pilasters
16	Question	BI #62 Minor Concrete (Retaining Wall) : We are not able to find this in the plans. Can you clarify where this/these walls are?
	Response	This is the concrete gutter on RW 364, quantity has been revised to 8 cy.

**Clinton Keith Road Construction Project – Phase 3
Leon Road to State Route 79 Including French Valley Creek Bridge
In the City of Murrieta and French Valley Area
Project No. B2-04723**

CONTRACTOR QUESTIONS AND RESPONSES		
17	Question	BI #65 Fractured Rib Texture : The Specifications indicate Fractured Basalt with color. Is this the specification for the wing walls and barrier rail and the plans indicating fractured rib is in error? Also how does the color concrete spec relate to the texture, is this paint or stain?
	Response	Detail of fractured basalt has been added to R-1. Fractured basalt is used on the retaining walls. Fractured rib is used on the bridge.
18	Question	BI #66 Joint Seal Assembly (MR 1 ½") : The plans indicate a Type B MR 2" Seal. Which seal is required, Type B or Assembly?
	Response	See Revised Proposal issued by Addendum No.1
19	Question	Plan sheet EC-1 of the SR79 plans indicate an ESA with a note "No construction equipment in this area". When overlaying with the Clinton-Keith plan sheet EC-3, the ESA covers most of the bridge including constructing Abut 2 and the east end approach fills. Will the Contractor be allowed to use equipment including but not limited to excavation, falsework and pile driving within the ESA zone?
	Response	Yes, for location of bridge and restrictions, please follow the Clinton Keith plans for ESA locations.
20	Question	Please confirm that Per the contract documents and Bid Item 4 Course of Construction Insurance (Builder's Risk), the Authority is requesting the Builder's Risk associated with the contract to include Earth Movement and Flood Damage at 100% of the contract value as this is uncommon and will be a large add to the contract value. Please consider removing 100% of the contract value. If the Authority decides to not change the Builder's Risk Coverage, please raise the schedule of value allotment for this bid item by a factor of 10x "A. Course of Construction Insurance" as outlined on page 84/85 of 303 and section 00-1.09 PROGRESS PAYMENT RESTRICTIONS of the Specifications.
	Response	Course of Construction apply as specified in section 00-1.07. The bidders are not restricted to use bid item limits listed in section 00-1.09 Progress Payment Restrictions. The amounts higher than the amounts shown in section 00-1.09 are the basis of progress payments.
21	Question	The provided plans does not illustrate the current site condition. Please provide topo for the existing stockpile with quantities of material available to the contractor.
	Response	A new topography map is not available for the existing stockpile location. The County survey estimated the stockpile quantity to be approximately 35,000 cy. This quantity of material was already taken into account in the bid documents
22	Question	Per section 00-1.07 ADDITIONAL INSURANCE REQUIREMENTS, COURSE OF CONSTRUCTION INSURANCE, second sentence of the second paragraph states " Coverage shall include collapse, faulty workmanship...". Builder's Risk insurance is not a warranty policy and does not cover faulty workmanship. Please revise the language to state "collapse, resultant damage from faulty workmanship..."
	Response	Course of Construction apply as specified in section 00-1.07. No revision made.
23	Question	Please provide an updated Marketplace plan set omitting cross outs and outdated layouts plan sheets.
	Response	Plans without cross out are not available.
24	Question	On the Murietta Marketplace plans, sheet L-2, is there supposed to be a bus turnout on Clinton Keith Rd at approximately Sta 373+50 on the west side of the street?

**Clinton Keith Road Construction Project – Phase 3
Leon Road to State Route 79 Including French Valley Creek Bridge
In the City of Murrieta and French Valley Area
Project No. B2-04723**

CONTRACTOR QUESTIONS AND RESPONSES

	Response	Yes
25	Question	Is there fractured rib texture outside of the French Valley Creek Bridge? The bridge quantities show 808 SF which differs from the bid item list quantity. If there are other locations, where are they?
	Response	Fractured rib texture is placed on the bridge and fractured basalt texture is placed on the retaining walls. These bid items will be broken out into two separate items and retaining wall plans updated to show location.
26	Question	What scope does bid item 62 cover?
	Response	This covers the minor concrete for the gutter pan on the back of the retaining wall.
27	Question	Does the quantity for the Cut-off wall at the Briggs Rd dip section belong in bid item 62 or bid item 51?
	Response	The quantity for the structural concrete for the retaining wall is covered in Bid Item 59 Structural Concrete, Retaining Wall
28	Question	Which bid item includes the retaining wall gutter at RW 364?
	Response	Bid item 62 – quantity has been revised to 8 cy
29	Question	Which bid item scope includes the raised median on the French valley creek bridge?
	Response	Bid item 57 (Structural Concrete, Bridge) includes the raised median on the bridge
30	Question	Section 73-2.04 states “drainage headwalls, inlets, and catch basins will be as shown on the plans and will be measured and paid for by the cubic yard as minor concrete (miscellaneous construction). Is there a difference in the headwalls charged to bid item 84 “MINOR CONCRETE (MISCELLANEOUS CONSTRUCTION)” versus bid item 85 “STRUCTURAL CONCRETE, HEADWALL”?
	Response	Headwalls will be measured and paid for as “CONCRETE, HEADWALL” and “STRUCTURAL STEEL, HEADWALL”. Estimate updated
31	Question	Where can Caltrans Detail D89B be found, there only appears to be a D89 in the Caltrans 2018 Standard Plans?
	Response	It is REVISED STANDARD PLAN RSP D89B. Will update “D89B” to “RSP D89B” on all sheets.
32	Question	Are the headwalls at Basin 2, Line “F”, and Line “Q” straight headwalls or “L” Headwalls?
	Response	Straight headwalls
33	Question	The Basin 2 Headwall has 36” pipe running through it and the height of the headwall is listed as 5.42’ on the drainage profile. Is the design “H” for this headwall 4’-8” per the table for the 36” pipe or is the design “H” 5’-5” per the height given in the drainage profile?

**Clinton Keith Road Construction Project – Phase 3
Leon Road to State Route 79 Including French Valley Creek Bridge
In the City of Murrieta and French Valley Area
Project No. B2-04723**

CONTRACTOR QUESTIONS AND RESPONSES		
	Response	H=5'-5"
34	Question	Does the quantity for bid item 56 include the footings, the pedestals, and the CIP walls for the arch culvert? The CIP concrete shown in the Arch Culvert drawings seems to be significantly lower than the quantity in the bid item list.
	Response	See revised proposal issued by Addendum No. 1 (quantities are revised)
35	Question	Bid item 172 is for PCC for Bus turnouts and concrete banding, there does not appear to be any concrete banding in the Murietta Marketplace plans, please confirm if this is accurate.
	Response	Quantities are correct
36	Question	Which bid item covers the Junction Structures in the Murietta Marketplace drawings?
	Response	"MINOR DRAINAGE STRUCTURE (JUNCTION STRUCTURE)" added to bid item
37	Question	Which bid item covers the drop inlets on D-4 of the Murietta Marketplace drawings?
	Response	Drop inlets (G2 DI) are covered by "STRUCTURAL CONCRETE, DRAINAGE INLET" and "MISCELLANIOUS IRON AND STEEL". Will add "STRUCTURAL CONCRETE, DRAINAGE INLET" bid item.
38	Question	Which bid item covers the flow splitters in the Murietta Marketplace drainage drawings?
	Response	Flow splitter added to bid items
39	Question	Which bid item covers the bioswale with check dams in the Murietta Marketplace drainage drawings?
	Response	Bioswale is covered by "DITCH EXCAVATION". "DITCH EXCAVATION" added to bid item. Temporary Check Dams is Bid Item 137
40	Question	The note for B2-4 curb is not crossed out on Sheet L-3 of the Murietta Marketplace drawings, please confirm that there is no B2-4 curb.
	Response	Correct, there is no B2-4 curb.

**Clinton Keith Road Construction Project – Phase 3
Leon Road to State Route 79 Including French Valley Creek Bridge
In the City of Murrieta and French Valley Area
Project No. B2-04723**

CONTRACTOR QUESTIONS AND RESPONSES		
41	Question	Are the headwalls at Line "I", and Line "X" straight headwalls or "L" Headwalls?
	Response	Straight headwalls, will update to RSP D89B on plans.
42	Question	Bid Item 187 appears to only have enough quantity for 1 headwall, please confirm that there are 2 headwalls to be constructed in the Murietta Marketplace plans.
	Response	Headwall quantity has been updated
43	Question	Which bid item covers the concrete collars?
	Response	Concrete collar is covered in bid item for the pipe
44	Question	Regarding asphalt binder, special provision section 39-2.02B(3) calls out for PG 64-28 M and PG 64-10, both, as shown on the attachment. Please clarify which is correct. This will affect the material price dramatically and it is very critical.
	Response	For HMA within State R/W – grade of asphalt binder for Type A HMA must be PG 64-28M. For HMA outside State R/W – grade for asphalt binder shall be PG-10 for HMA Type A and C, and 64-14 for RHMA Type G
45	Question	Please clarify which item Type D-1 curb STD 203 be paid under?
	Response	D-1 curb is not used, Type D (CRS 204) should be used for both CK and MM plans.
46	Question	Please clarify the intent of Bid Item 62 Minor Concrete (Retaining Wall) as it is not indicated on the plans or specifications.
	Response	This is the concrete gutter on RW 364, quantity has been revised to 8 cy.
47	Question	Please reference Sheet D-3 (M.M. - 35 of 72), Storm Drain Data Table indicates that three (4, 5, 6) storm drain sections are to be constructed. The plan sheet has no call outs for these pipe runs on the layout (reference circle #). Please clarify if this scope was removed.
	Response	Scope was removed.
48	Question	Reference (C.K.) Sheet D-11, Drainage Details, detailing the Modified Corrugated Steel Pipe Riser at Basins 3 and 4, all details indicate pipe risers to be 36" CSP wall thickness 0.08 inch. Please provide a bid item for this scope or indicate which item on the bid schedule they are associated with.
	Response	Bid item 75 updated.
49	Question	The County has specified a patented precast Contech O-Series arch. Any alternate would need to be different enough to avoid patent infringement. Please provide a set of definitive criteria to determine equivalency. Alternatively, please consider an Alternate Bid Schedule for any precast arch alternates as there could be a significant savings to the County.

**Clinton Keith Road Construction Project – Phase 3
Leon Road to State Route 79 Including French Valley Creek Bridge
In the City of Murrieta and French Valley Area
Project No. B2-04723**

CONTRACTOR QUESTIONS AND RESPONSES		
	Response	the system needs to perform the way the site is designed, and new impacts cannot be introduced to jurisdictional waters as it would jeopardize the project permits. The alternate system must match the location of exterior and interior footing widths shown on the plans. The contractor would be responsible for the alternate system and calculations for this new design.
50	Question	Please indicate how the excavation of the existing stockpile is to be paid.
	Response	Paid as Roadway Excavation
51	Question	Please reference Bid Item #173 (Minor Concrete Structure, Manhole Type 1). Can you confirm that this item is for the proposed G2 and Mod G2 inlets?
	Response	There are no manholes, Bid Item 173 has been deleted. Inlets are covered by "STRUCTURAL CONCRETE, DRAINAGE INLET" and "MISCELLANEOUS IRON AND STEEL"
52	Question	Where is the "Erosion Control Type D" located on the plans? Do you have more details on which product is intended for this bid item 43?
	Response	Located on Sheets EC-2, EC-3 and EC-4. Applies to the inside of the detention basins only. This should comply with Section 21-1.02B of the Special Provisions, and Section 21 "Erosion Control" of the Standard Specifications.

CONSTRUCTION NOTES:

- 40 CONSTRUCT HEADWALL PER CALTRANS DETAIL 089B.
- 45 CONSTRUCT MH1 PER RCFC AND WCD STD WH251, PER PROFILE.
- 48 INSTALL RSP PER DETAIL, SHEETS 32, 33 & 34.
- 51 CONSTRUCT G1 INLET PER CALTRANS STD PLANS 072B. SEE GLD CONNECTION DETAIL "B", SHEET 31.

STORM DRAIN DATA TABLE				
NO.	DELTA / BEARING	RADIUS	LENGTH / TANGENT	REMARKS
1	1° 32' 38"	1796.00'	48.39'	24" RCP
2	5 14° 45' 41" W	260.17'	2x37.5' X 9' ARCH	

BIORETENTION/BIOFILTRATION BMPs CONSTRUCTION NOTES:

1. THE ENGINEER SHALL FURNISH TO THE COUNTY A COPY OF THE SOURCE TESTING AND A SIGNED CERTIFICATION THAT THE FULLY BLENDED BIORETENTION/BIOFILTRATION SOIL MEDIA (BSM) MATERIAL MEETS ALL OF THE WOMP REQUIREMENTS BEFORE MATERIAL IS IMPORTED OR IF THE MATERIAL IS MIXED ON-SITE PRIOR TO INSTALLATION.
2. AS BSM MATERIAL IS BEING INSTALLED, QUALITY ASSURANCE (QA) TESTS SHALL BE COMPLETED OR FOR EVERY 1,200 TONS OR 800 CUBIC YARDS MIXED ON-SITE FROM A COMPLETELY MIXED STOCKPILE OR WINDROW, WITH A MINIMUM OF THREE TESTS. FOR IMPORTED MATERIAL FROM A SUPPLIER WITH A QUALITY CONTROL PROGRAM THE QA TESTS SHALL BE CONDUCTED 2,400 TONS OR 1,600 CUBIC YARDS FROM THE SUPPLIER.
3. THE ENGINEER CONDUCTING THE QUALITY CONTROL TESTING SHALL FURNISH TO THE COUNTY A COPY OF THE QA TESTING AND A CERTIFICATION THAT THE BSM FOR THE PROJECT MEETS ALL OF THE FOLLOWING REQUIREMENTS. CERTIFIED MITIGATION PLANS CAN BE USED FOR EXCEEDANCES, AS LONG AS ALL REQUIREMENTS ARE DESIGNED TO BE MET.
 - a. BSM SHALL NOT BE COMPACTED. BSM SHALL CONSIST OF 60-80% CLEAN SAND, UP TO 20% CLEAN TOPSOIL, AND 20% OF A NUTRIENT-STABILIZED ORGANIC AMENDMENT. THE INITIAL INFILTRATION RATE SHALL BE GREATER THAN 8 INCHES PER HOUR PER LABORATORY TEST.
 - b. pH: 6.0 - 8.5; SALINITY: 0.5 TO 3.0 mmol/cm AS ELECTRICAL CONDUCTIVITY; SODIUM ABSORPTION RATIO: < 6.0; CHLORIDE: < 800 ppm IN SATURATED EXTRACT; CATION EXCHANGE CAPACITY (CEC): > 10 meq/100 g; ORGANIC MATTER: 2 TO 5-PERCENT ON A DRY WEIGHT BASIS; CARBON NITROGEN RATIO: 12 TO 40, PREFERABLY 15 TO 40; GRAVEL LARGER THAN 2mm: 0 TO 25-PERCENT OF THE TOTAL SAMPLE; CLAY SMALLER THAN 0.005mm: 0 TO 5 PERCENT OF THE NON-GRAVEL FRACTION.
 - c. BSM SHALL BE TESTED TO LIMIT THE LEACHING OF POTENTIAL INHERENT POLLUTANTS BSM USED IN BIOFILTRATION BMPs SHALL CONFORM TO THE FOLLOWING LIMITS FOR POLLUTANT CONCENTRATIONS IN SATURATED EXTRACT: PHOSPHORUS: 10 mg/L; NITRATE: 10 mg/L; LEAD: 10 mg/L; COPPER: 10 mg/L; ZINC: 10 mg/L; CHROMIUM: 10 mg/L; CADMIUM: 10 mg/L; MERCURY: 10 mg/L; ARSENIC: 10 mg/L; SILICA: 10 mg/L; SILICA: 10 mg/L; SILICA: 10 mg/L. THAT IS LEACHED FROM THE SAMPLE. THESE TESTS SHALL BE PERFORMED AT THE TIME THAT IS LEACHED FROM THE SAMPLE. THESE TESTS SHALL BE PERFORMED AFTER LABORATORY RINSING OF MEDIA WITH UP TO 15 PORE VOLUMES OF WATER. EQUIVALENT TEST RESULTS WILL BE ACCEPTED IF CERTIFIED BY A LABORATORY OR APPROPRIATE TESTING FACILITY.
 - d. LOW NUTRIENT COMPOST USED IN BSM SHALL BE SOURCED FROM A FACILITY PERMITTED THROUGH COLLECTIVE, PREFERABLY THROUGH USCC STA PROGRAM. COMPOST SHALL CONFORM TO THE FOLLOWING REQUIREMENTS: PHYSICAL CONTAMINANTS < 1% BY DRY WEIGHT; CARBON NITROGEN RATIO: 12:1 TO 40:1; MATURITY/STABILITY SHALL CONFORM TO EITHER: SOLVITA BIODEGRADATION INDEX: < 3.5; COPPER 9 mg/100g; CHROMIUM 9 mg/100g; ARSENIC 9 mg/100g; MERCURY 9 mg/100g; CADMIUM 9 mg/100g; SILICA 9 mg/100g; SILICA 9 mg/100g; SILICA 9 mg/100g. METALS SHALL PASS USEPA CLASS 2 STANDARD TESTING. TESTING SHALL BE NO MORE THAN 6 MONTHS OLD AND REPRESENTATIVE OF CURRENT STOCKPILES.
 - e. COCONUT COIR PITH USED IN BSM SHALL BE THOROUGHLY RINSED WITH FRESHWATER AND SCREENED TO REMOVE COARSE FIBERS AS PART OF PRODUCTION AND AGED > 6 MONTHS. PEAT USED IN BSM SHALL BE SPHAGNUM PEAT.

APPROVED FOR DRAINAGE WORK ONLY

1 REVISED PER ADDENDUM No. 1 DATED OCTOBER 2021

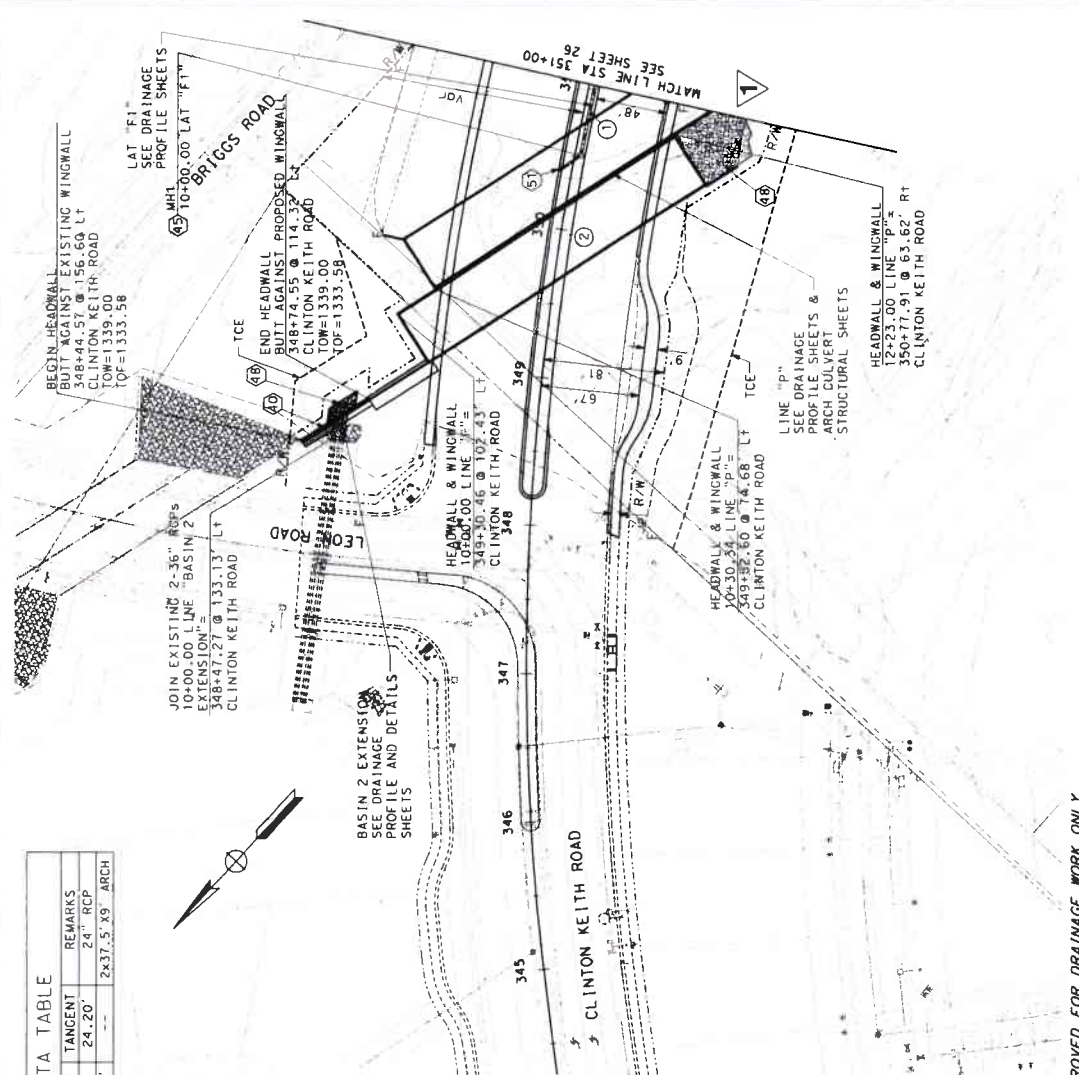

PREPARED BY

 PREPARED UNDER THE SUPERVISION OF:
 PROJECT MANAGER
 DATE: MARCH 31, 2021

DRAINAGE PLAN
 CLINTON KEITH ROAD
 NEW CONSTRUCTION
 348+15.82 TO 351+00

SHEET NO. **D-1**
 OF 25 = 108

WO B2-0742
 COUNTY FILE NO. 970-H

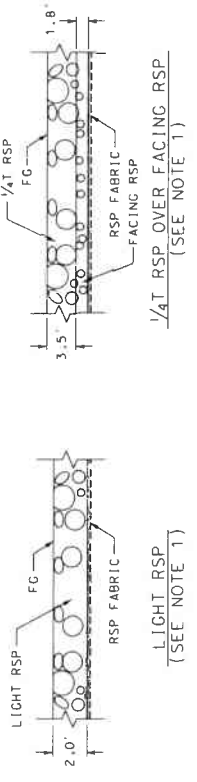
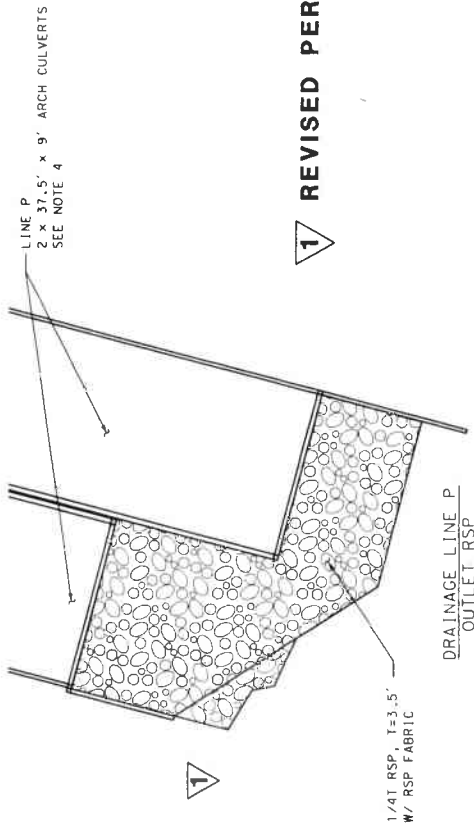

1 REVISED PER ADDENDUM No. 1 DATED OCTOBER 2021

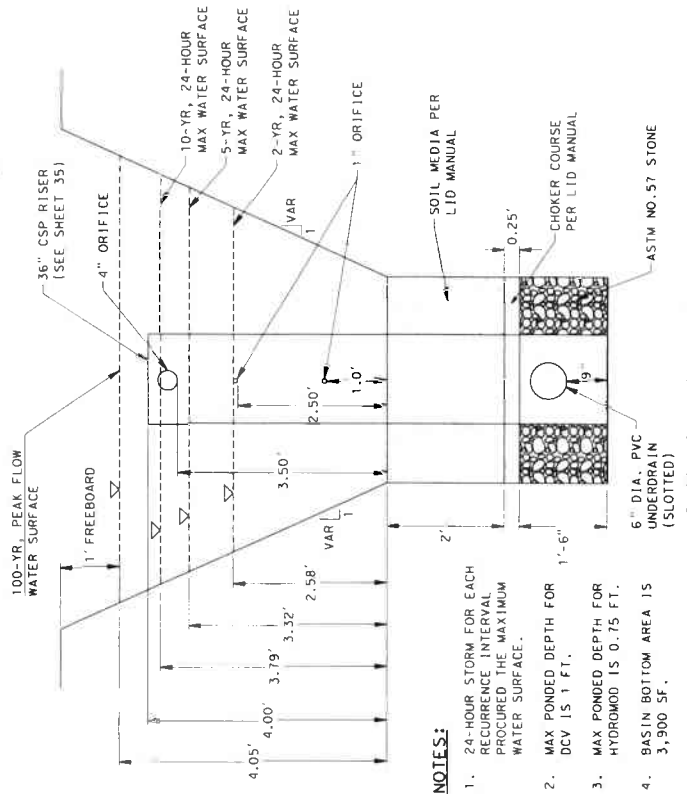
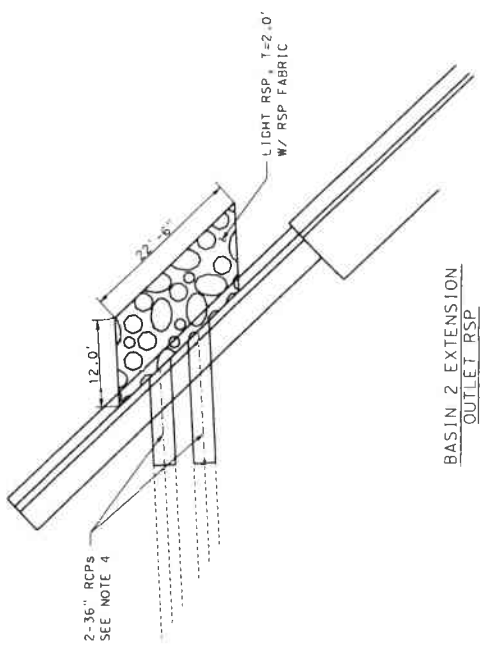

- NOTES:**
- RSP SHALL BE CONSTRUCTED IN LAYERS AS SHOWN IN THE TYPICAL SECTION. PLACEMENT SHALL BE METHOD B. DEPTHS SHOWN ARE MIN.
 - FG SHALL BE FLUSH WITH OG.
 - RSP FABRIC SHALL BE PROVIDED AT ALL SOIL INTERFACES.
 - FOR DRAINAGE SYSTEM DESIGN SEE DRAINAGE PLANS AND PROFILES.
 - CONTRACTOR HAS THE OPTION TO CONSTRUCT RSP UP TO 3.3' FROM THE ENVIRONMENTAL IMPACT LINE FOR THE PURPOSE OF CONSTRUCTABILITY.

PREPARED BY
 PREPARED UNDER THE SUPERVISION OF:
 PROJECT MANAGER
 JACOBS

DRAINAGE DETAILS
 CLINTON KEITH ROAD
 NEW CONSTRUCTION
 STA RANGE

SHEET No.
D-9
 SHEET 33 OF 108

DATE PLOTTED: 19-OCT-2021
 DATE PLOTTED: 19-OCT-2021

COUNTY: FILE NO. 970-H
 WO B2-0742

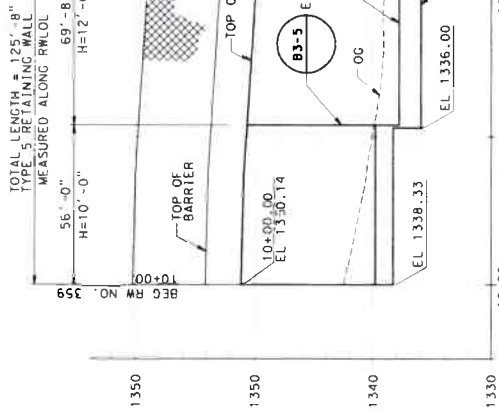

DEVELOPED MIRROR ELEVATION
SCALE: 1"=20' HORIZ
1"=5' VERT

RETAINING WALL NO. 359

RWLOL STA	TOP OF RETAINING WALL
10+00.00	1350.14
10+20.00	1350.03
10+40.00	1349.88
10+56.00	1349.64
10+60.00	1349.58
10+80.00	1349.26
11+00.00	1348.94
11+20.00	1348.59
11+25.67	1348.49

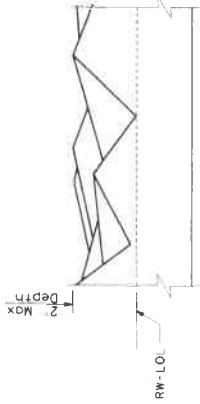

FRACTURED BASALT TEXTURE
NO SCALE

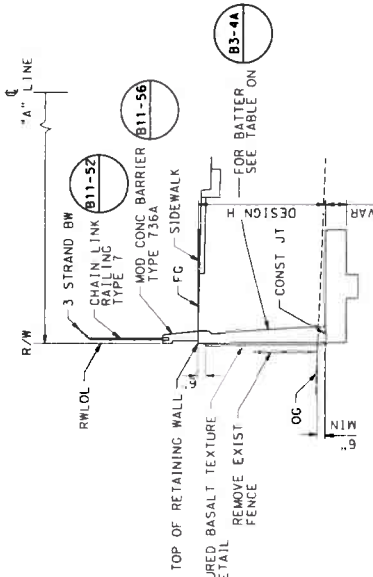

TYPICAL SECTION 83-4A 83-5 83-6
SCALE: 1"=5'
RETAINING WALL TYPE 5 (CASE 1)

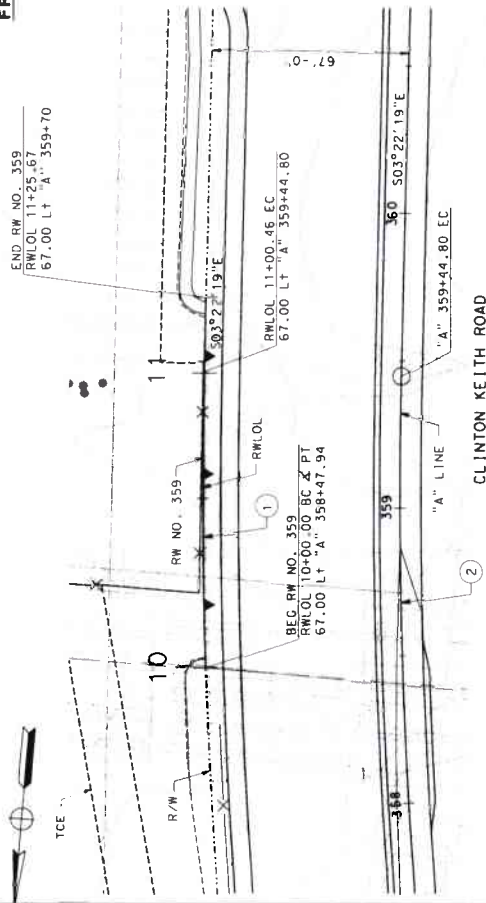

PLAN
SCALE 1"=20'

CURVE DATA

NO.	R	Δ	T	L
1	1867.00'	03°04'58"	50.24'	100.46'
2	1800.00'	06°30'55"	1697.66'	2722.15'

1 REVISED PER ADDENDUM NO. 1 DATED OCTOBER 2021

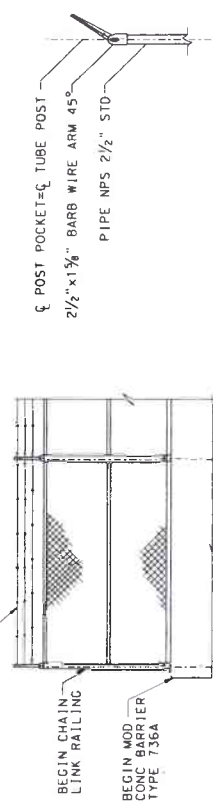

ELEVATION
NOT TO SCALE

3-STRAND BARBED WIRE DETAIL

PREPARED BY
PREPARED UNDER THE SUPERVISION OF:
Alissa L. Jacobs
L.S. 31814
PROJECT MANAGER
DATE: MARCH 31, 2021

RETAINING WALL
CLINTON KEITH ROAD
NEW CONSTRUCTION
RW NO. 359
SHEET NO. **R-1**
60 OF 108

ISSUANCE 03/31/2021
DGN FILE # 38-0-009

COUNTY FILE NO. 970-H

BORDER LAST REVISED 07/21/2015

RETAINING WALL NO. 360

RWLOL STA	TOP OF RETAINING WALL
10+00.00	1345.62
10+10.00	1345.51
10+20.00	1345.41
10+30.00	1345.30
10+40.00	1345.19
10+50.00	1345.08
10+60.00	1344.98
10+70.00	1344.87
10+80.00	1344.76

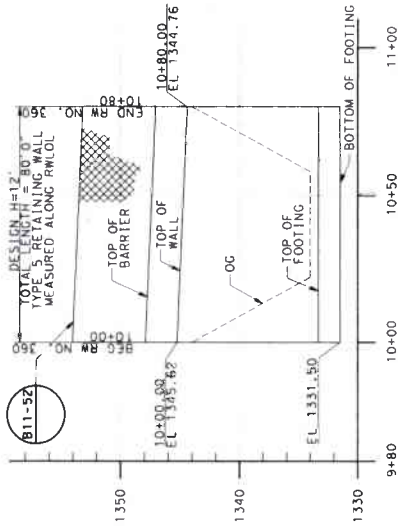

ELEVATION
SCALE: 1"=20' HORIZ
1"=5' VERT

CLINTON KEITH ROAD

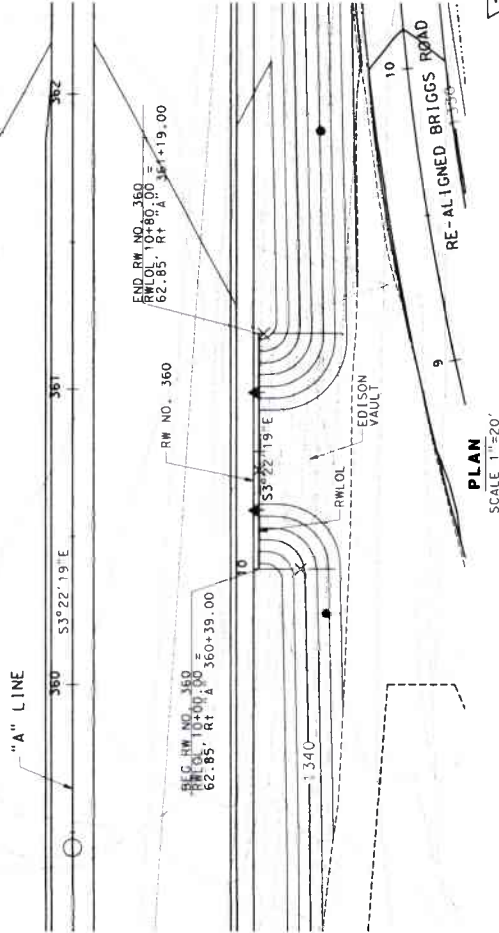

PLAN
SCALE 1"=20'

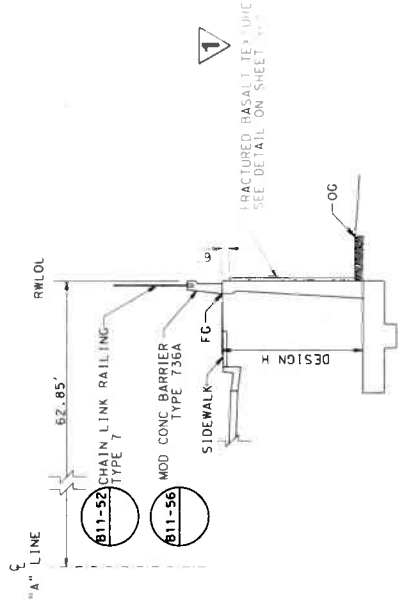

TYPICAL SECTION B3-4A
SCALE: 1"=5'

RETAINING WALL TYPE 5 (CASE 1)

1 REVISED PER ADDENDUM NO. 1 DATED OCTOBER 2021



PREPARED UNDER THE SUPERVISION OF:
William L. Jacobs
PROJECT MANAGER
DATE: MARCH 31, 2021

SHEET NO. 61 OF 108

RETAINING WALL SHEET NO.
CLINTON KEITH ROAD
NEW CONSTRUCTION

RW NO. 360

R-2

RETAINING WALL NO. 364

RWLOL STA	TOP OF RETAINING WALL	TOP OF GUTTER
10+00.00	1331.17	1329.97
10+66.00	1333.07	1331.85
11+03.00	1332.97	1331.96
11+47.00	1332.55	1331.12
11+62.00	1330.09	1328.10
11+75.85	1324.80	1323.22

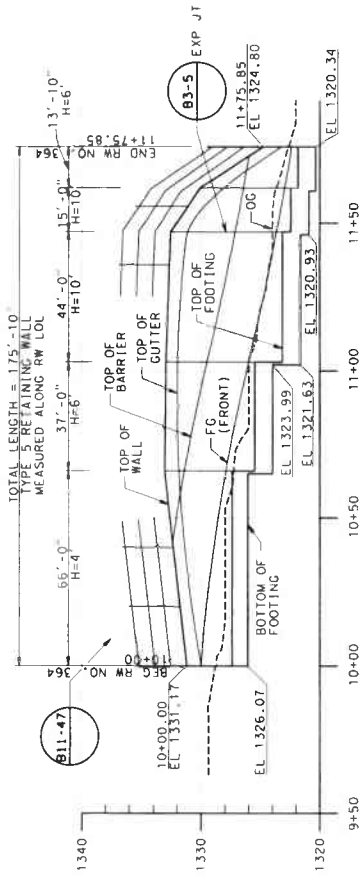

DEVELOPED ELEVATION
SCALE: 1"=20' HORIZ
1"=5' VERT

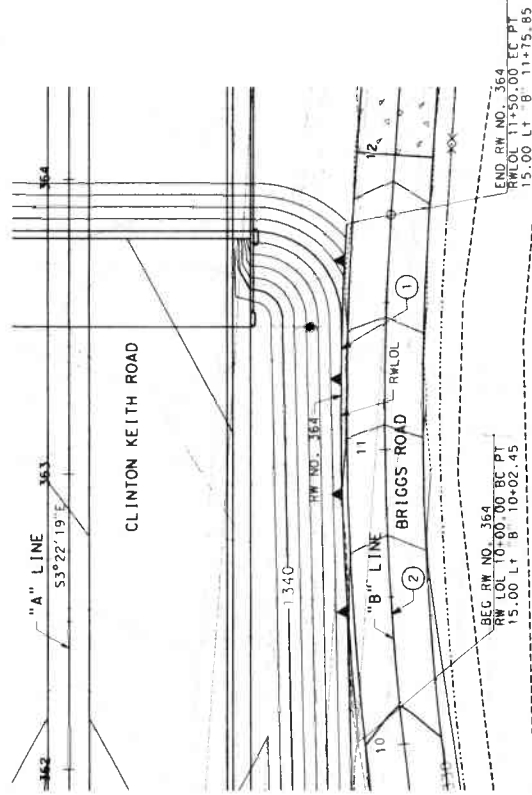

PLAN
SCALE 1"=20'

CURVE DATA

NO.	R	Δ	T	L
①	1015.00'	09°55'36"	88.15'	175.85'
②	1000.00'	34°47'40"	313.33'	607.28'

TYPICAL SECTION B3-4B
SCALE: 1"=5'

RETAINING WALL TYPE 5 (CASE 2)

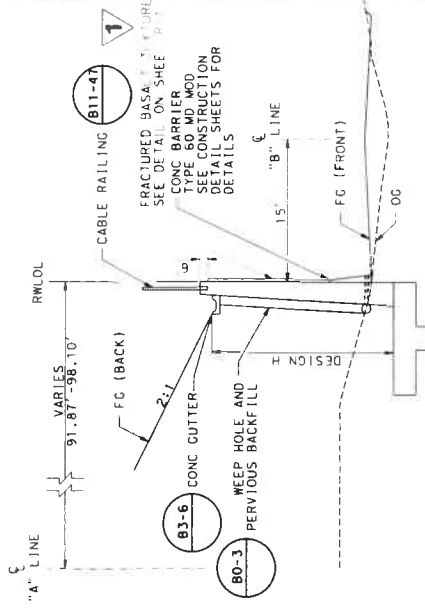

1 REVISED PER ADDENDUM No. 1 DATED OCTOBER 2021

DATE PLOTTED: 20-OCT-2021 09:52
00-00-00

PREPARED BY: *Michael L. Jacobs*
PROJECT MANAGER
JACOBS

RETAINING WALL SHEET NO.
CLINTON KEITH ROAD
NEW CONSTRUCTION
RW NO. 364

R-3
SHEET 62 OF 108

WO B2-0472
COURTY FILE NO. 970-H

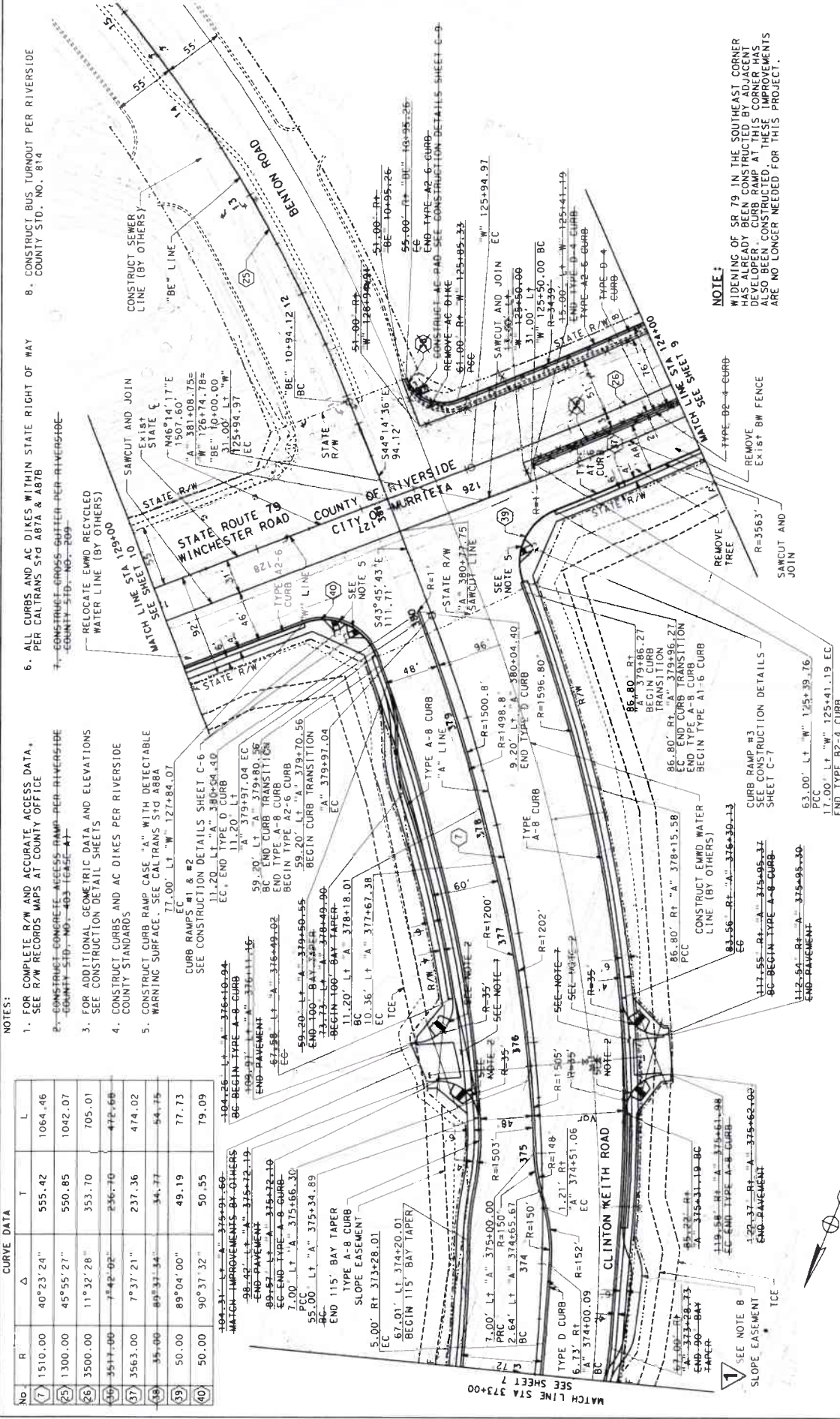

CURVE DATA

No.	R	Δ	T	L
7	1510.00	40°23'24"	555.42	1084.46
25	1300.00	45°55'27"	550.85	1042.07
26	3500.00	11°32'28"	353.70	705.01
41	3577.00	7°42'02"	236.70	472.68
37	3563.00	7°37'21"	237.36	474.02
38	35.00	89°31'34"	34.77	54.75
39	50.00	89°04'00"	49.19	77.73
40	50.00	90°37'32"	50.55	79.09

NOTES:

- FOR COMPLETE R/W AND ACCURATE ACCESS DATA, SEE R/W RECORDS MAPS AT COUNTY OFFICE
- CONSTRUCT CONCRETE ACCESS RAMP PER RIVERSIDE COUNTY STD. NO. 403 TERSE 4
- FOR ADDITIONAL GEOMETRIC DATA AND ELEVATIONS SEE CONSTRUCTION DETAIL SHEETS
- CONSTRUCT CURBS AND AC DIKES PER RIVERSIDE COUNTY STANDARDS
- CONSTRUCT CURB RAMP CASE "A" WITH DETECTABLE WARNING SURFACE. SEE CALTRANS STD A88A

- ALL CURBS AND AC DIKES WITHIN STATE RIGHT OF WAY PER CALTRANS STD A87A & A87B
- CONSTRUCT CROSS GUTTER PER RIVERSIDE COUNTY STD. NO. 209
- RELOCATE E/WD RECYCLED WATER LINE (BY OTHERS)
- CONSTRUCT AND JOIN EXISTING STATE CURB

- CONSTRUCT BUS TURNOUT PER RIVERSIDE COUNTY STD. NO. 814

PREPARED BY

 Allison L. Conner
 PROJECT MANAGER
 JULY 2018 DATE
 PREPARED UNDER THE SUPERVISION OF:
 STATE ROUTE 79
 ROADWAY WIDENING
 373+00 TO 381+08.75
 SHEET NO. **L-2**
 SHEET 8 OF 80

1 REVISED PER APPENDUM No. 1 DATED OCTOBER 2021

SCALE: 1" = 40' HOR

BORDER LAST REVISED 07/21/2015

MO B2-04724 COUNTY No. 970-1

NOTE:
 WIDENING SR 79 IN THE SOUTHEAST CORNER HAS ALREADY BEEN CONSTRUCTED BY ADJACENT DEVELOPER. CURB RAMP AT THIS CORNER HAS ALSO BEEN CONSTRUCTED. THESE IMPROVEMENTS ARE NO LONGER NEEDED FOR THIS PROJECT.

REMOVE EXISTING SW FENCE
 SAWCUT AND JOIN
 REMOVE TREE
 R=3563'

CONSTRUCT E/WD WATER LINE (BY OTHERS)
 BEGIN CURB
 END CURB
 BEGIN TYPE A-8 CURB
 END TYPE A-8 CURB

CONSTRUCT E/WD WATER LINE (BY OTHERS)
 BEGIN CURB
 END CURB
 BEGIN TYPE A-8 CURB
 END TYPE A-8 CURB

CONSTRUCT E/WD WATER LINE (BY OTHERS)
 BEGIN CURB
 END CURB
 BEGIN TYPE A-8 CURB
 END TYPE A-8 CURB

**REVISED PER ADDENDUM NO. 1
DATED OCTOBER 2021**

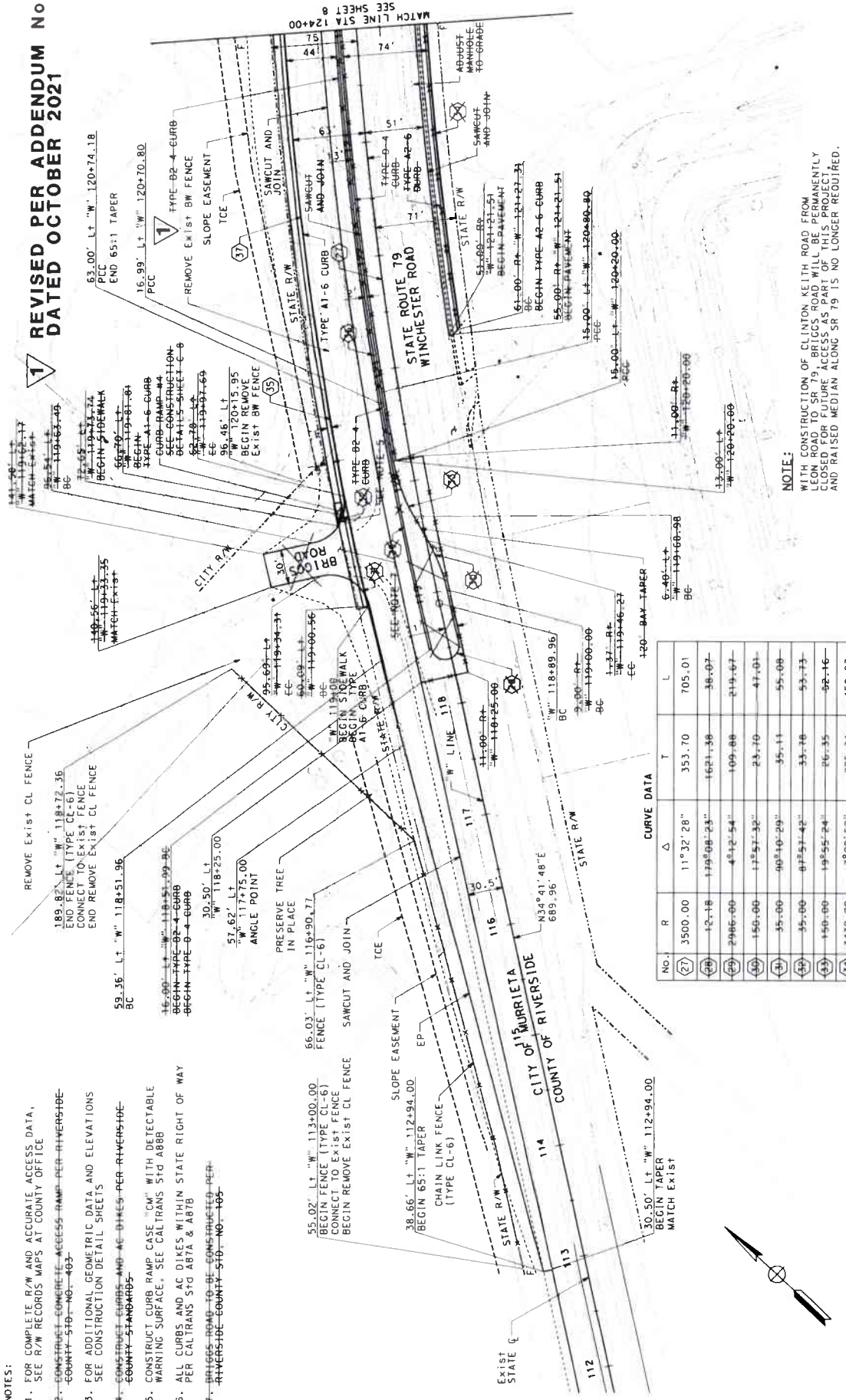

- NOTES:**
- FOR COMPLETE R/W AND ACCURATE ACCESS DATA, SEE R/W RECORDS MAPS AT COUNTY OFFICE
 - CONSTRUCT CONCRETE AGEES RAMP PER RIVERSIDE COUNTY STD. NO. 403
 - FOR ADDITIONAL GEOMETRIC DATA AND ELEVATIONS SEE CONSTRUCTION DETAIL SHEETS
 - CONSTRUCT CURBS AND AC DIKES PER RIVERSIDE COUNTY STANDARDS
 - CONSTRUCT CURB RAMP CASE "CW" WITH DETECTABLE WARNING SURFACE. SEE CALTRANS STD 888B
 - ALL CURBS AND AC DIKES WITHIN STATE RIGHT OF WAY PER CALTRANS STD 887A & 887B
 - BRIGGS ROAD TO BE CONSTRUCTED PER RIVERSIDE COUNTY STD. NO. 105

CURVE DATA

NO.	R	Δ	T	L
27	3500.00	11°32'28"	353.70	705.01
28	12.18	179°08'23"	1621.36	36.07
29	2986.00	4°12'54"	109.88	219.07
30	150.00	17°57'32"	23.70	47.03
31	35.00	90°10'29"	35.11	55.08
32	35.00	87°57'42"	33.78	53.73
33	150.00	19°55'24"	26.35	52.16
34	1439.00	1°20'52"	225.34	450.03
35	3032.00	1°22'38"	36.44	72.87
36	3517.00	1°42'02"	236.70	472.68
37	3563.00	1°37'21"	237.36	474.02



NOTE:
WITH CONSTRUCTION OF CLINTON KEITH ROAD FROM CLINTON KEITH ROAD TO THE WEST, THE ROAD WILL BE PERMANENTLY CLOSED FOR FUTURE ACCESS. ALL EXISTING UTILITIES AND RAISED MEDIAN ALONG SR 79 IS NO LONGER REQUIRED.

PREPARED BY

 WILLIAM J. CANNON
 PROJECT MANAGER
 CHM HILL

PREPARED UNDER THE SUPERVISION OF:
 DATE: JULY 2018
 DATE:

LAYOUT
STATE ROUTE 79
ROADWAY WIDENING
 112+94 TO 124+00

SHEET No.
L-3
 SHEET 9 OF 80

USER NAME: KTOPICUT
 DOT FILE: C:\DOT\071218\090

CONSTRUCTION NOTES:

- 40 CONSTRUCT HEADWALL PER CALTRANS STD 089. RSP 089B
- 42 CONSTRUCT CURB INLET CATCH BASIN PER RCTD. STD. 300.
- 48 INSTALL ROCK SLOPE PROTECTION PER DETAIL, SHEET 40.
- 47 CONSTRUCT 6" INLET WITH TYPE 24 12" FRAME AND GRATE OVER PER CALTRANS 540-0886, STD 072B AND 540-077B.
- 49 CONSTRUCT 12" MANHOLE GLO PER CALTRANS 540-0986 AND 0707C.
- 46 CONSTRUCT 6" INLET PER DETAIL, SHEET 41.
- 68 REMOVE EXISTING HEADWALL AND RSP.
- 71 CONSTRUCT KRISTAR CATCH BASIN INSERT OR EQUAL PER MANUFACTURER'S STANDARDS.
- 75 CONSTRUCT BLOSVALE WITH CHECK DAMS PER DETAIL SHEET 41, SPACING PER PLAN

1 REVISED PER ADDENDUM No. 1
DATED OCTOBER 2021

STORM DRAIN DATA TABLE					
NO.	DELTA / BEARING	RADIUS	LENGTH	TANGENT	REMARKS
1	S 41°12'53" W	--	146.89	--	24" RCP
2	N 46°38'35" E	--	19.40	--	24" RCP
3	N 43°33'26" E	--	95.83	--	18" RCP
4	N 43°00'03" E	--	52.58	--	36" CSP
5	S 44°55'14" W	--	87.66	--	18" RCP

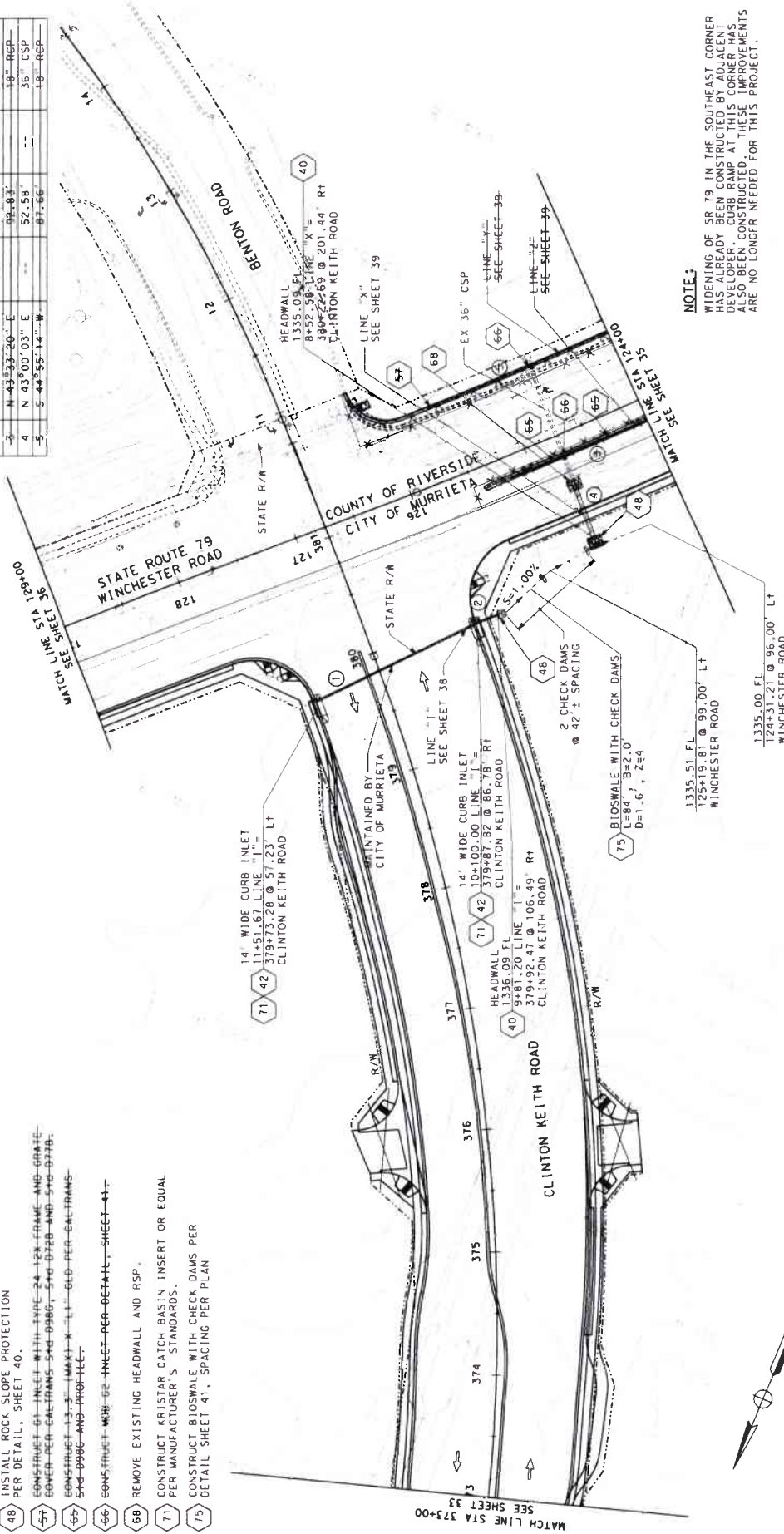

NOTE:
WIDENING OF SR 79 IN THE SOUTHEAST CORNER HAS ALREADY BEEN CONSTRUCTED BY ADJACENT DEVELOPER. CURB RAMP AT THIS CORNER HAS ALSO BEEN CONSTRUCTED. THESE IMPROVEMENTS ARE NO LONGER NEEDED FOR THIS PROJECT.

APPROVED FOR DRAINAGE WORK ONLY



PREPARED BY: *[Signature]*
 PREPARED UNDER THE SUPERVISION OF: *[Signature]*
 DATE: JULY 2018
 PROJECT NUMBER: 373+00 TO 381+08.75
 CHEN HILL

DRAINAGE
STATE ROUTE 79
ROADWAY WIDENING
 373+00 TO 381+08.75

SHEET NO.
D-2
 OF 80
 SHEET 34 OF 80

BORDER LAST REVISED 07/21/2015

COUNTY FILE NO.
 WO B2-04724

CONSTRUCTION NOTES:

- 57 CONSTRUCT 61-INLET WITH TYPE-24 12x FRAME AND GRATE COVER PER CALLTRANS 514-0986, 514-0720 AND 514-0716.
- 55 CONSTRUCT 12-3 (MAX) x 11-610 PER CALLTRANS 514-0986 AND 514-0716.
- 66 CONSTRUCT 60-62 INLET PER DETAIL, SHEET 41.
- 67 CONSTRUCT 64-INLET PER CALLTRANS 514-0730.

1 **REVISED PER ADDENDUM No. 1 DATED OCTOBER 2021**

STORM DRAIN DATA TABLE

NO.	DELTA / BEARING	RADIUS	LENGTH	TANGENT	REMARKS
1	N 34° 41' 40" E	297.00	19.02'	36.06'	18" RCP
2	S 50° 31' 3"	297.00	11.76'	36.06'	18" RCP
3	S 19° 31' 11"	297.00	22.83'	11.20'	18" RCP
4	S 20° 52' 54"	101.00	36.01'	18.61'	18" RCP
5	S 13° 16' 16"	297.00	11.52'	5.76'	18" RCP
6	N 37° 43' 20" E	70.00	70.00'	0.00'	18" RCP
7	S 40° 27' 59" W	95.01'	95.01'	0.00'	18" RCP
8	S 41° 17' 11"	1448.62	161.79'	80.94'	24" RCP

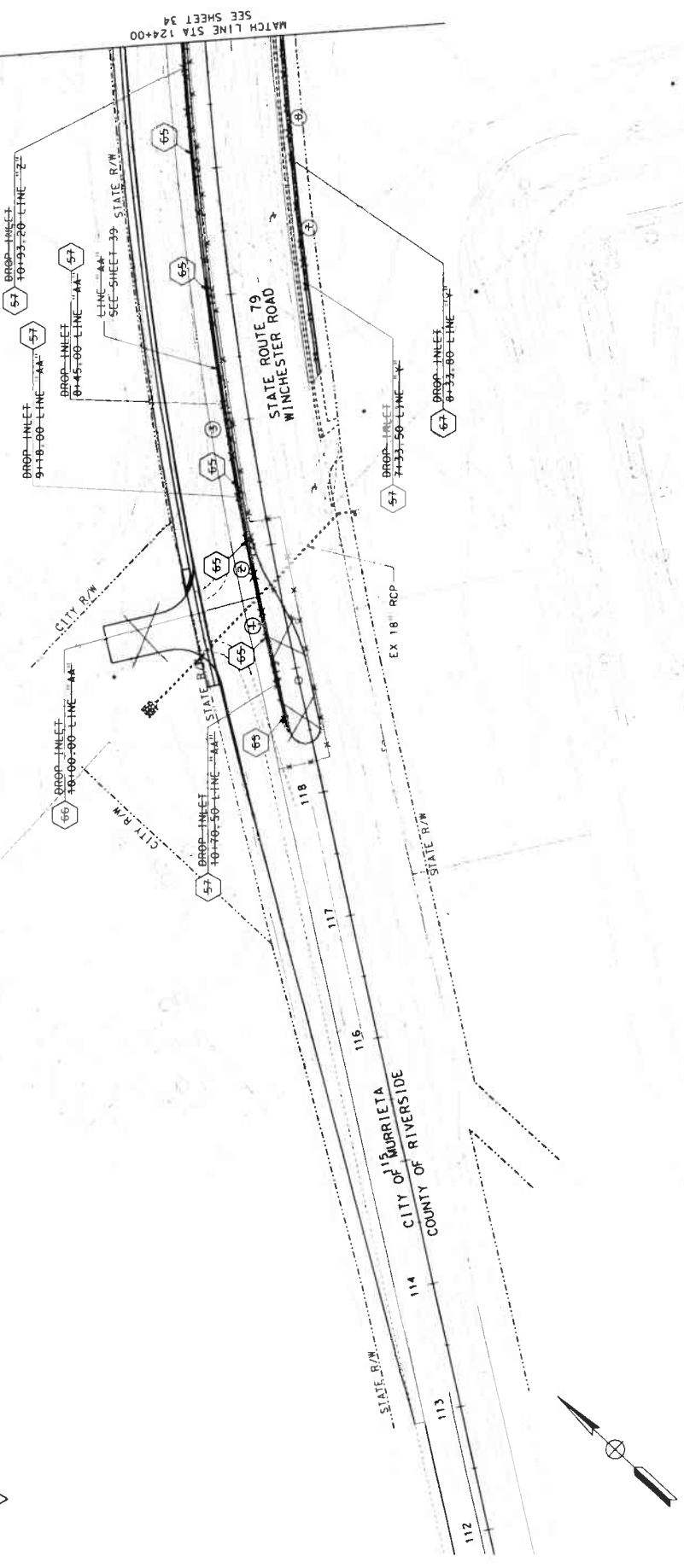

APPROVED FOR DRAINAGE WORK ONLY

PREPARED BY

 PREPARED UNDER THE SUPERVISION OF:
 DATE: JULY 2018
 PROJECT ENGINEER: J. D. B.
 COUNTY: SAN DIEGO

DRAINAGE
STATE ROUTE 79
ROADWAY WIDENING
 112+94 TO 124+00

SHEET No.
D-3
 SHEET 35 OF 80

FILE NO. 970
 COUNTY OF SAN DIEGO
 PROJECT NO. WO B2-04724

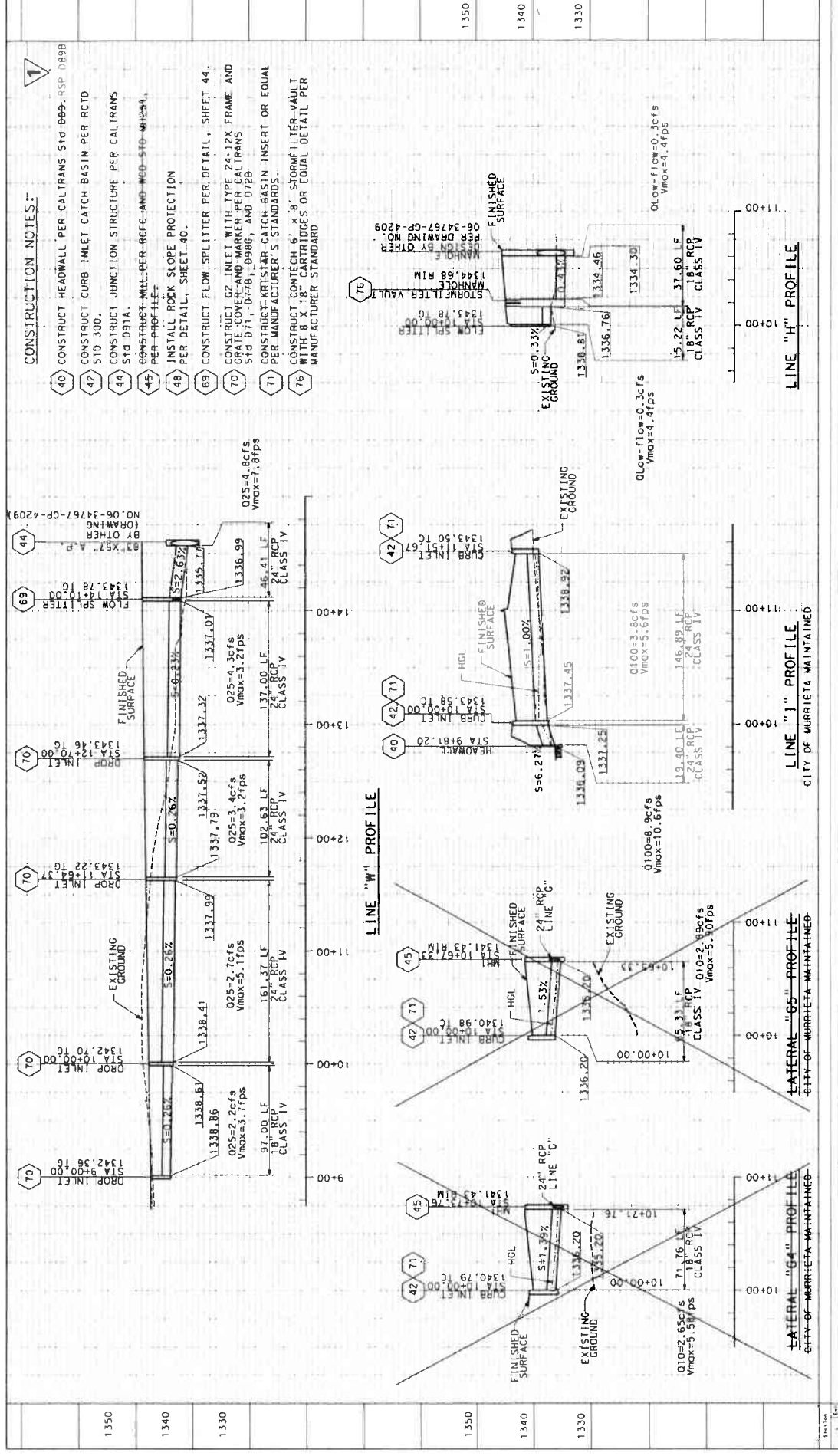

CONSTRUCTION NOTES:

- 40) CONSTRUCT HEADWALL PER CALTRANS STD DB99, RSP DB99
- 42) CONSTRUCT CURB-INLET CATCH BASIN PER RCTD STD 300.
- 44) CONSTRUCT JUNCTION STRUCTURE PER CALTRANS STD D91A.
- 45) CONSTRUCT MANHOLE PER RFGG AND WED STD M12A1, PER PROFILE.
- 48) INSTALL ROCK SLOPE PROTECTION PER DETAIL, SHEET 40.
- 69) CONSTRUCT FLOW SPLITTER PER DETAIL, SHEET 44.
- 70) CONSTRUCT G2 INLET WITH TYPE 24-12X FRAME AND GRATE COVER AND MARKER PER CALTRANS STD D71, D77B, D98B, AND D72B
- 71) PER MANUFACTURER'S STANDARDS.
- 76) CONSTRUCT CONTOUR 6' x 6' STORM INLET VAULT WITH 18" CLASS RCP SLAB SIDINGS OR EQUAL DETAIL PER MANUFACTURER STANDARD

1 REVISED PER ADDENDUM No. 1 DATED OCTOBER 2021

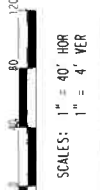

PREPARED BY
 PREPARED UNDER THE SUPERVISION OF:
 DATE: JULY 2018
 PROJECT NUMBER:
 CHOW HILL

DRAINAGE PROFILE
 STATE ROUTE 79
 ROADWAY WIDENING

SHEET No.
DP-2
 SHEET 38 OF 80

1 REVISED PER ADDENDUM NO. 1 DATED OCTOBER 2021

CONSTRUCTION NOTES:

- 40** CONSTRUCT HEADWALL PER CALTRANS STD 0899; RSP 0899
- 48** INSTALL ROCK SLOPE PROTECTION PER DETAIL, SHEET 40.
- 57** CONSTRUCT 61 INLET WITH THE 24-12X FRAME AND GRATE COVER PER CALTRANS STD 0886, 0788 AND 0770.
- 65** CONSTRUCT 13.3" (MARK N/A) GUD PER CALTRANS STD 0886 AND RFP 112.
- 66** CONSTRUCT MOD C2 INLET PER DETAIL, SHEET 41.
- 67** CONSTRUCT 614 INLET PER CALTRANS STD 0730.
- 68** REMOVE EXIST HEADWALL AND RSP.

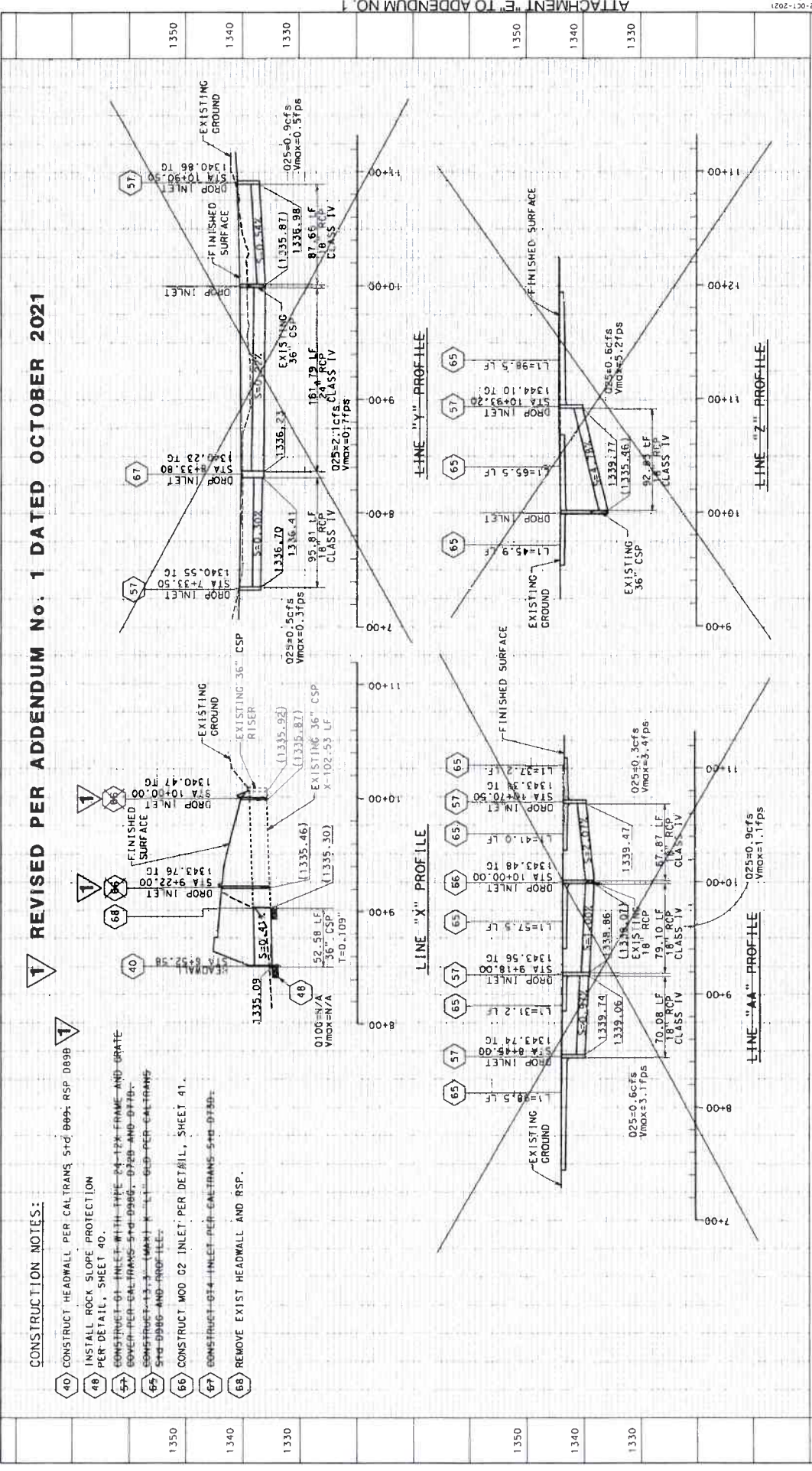

PREPARED BY

 J. L. HILL
 PROJECT ENGINEER
 CHOW HILL

DATE JULY 2018

DATE

DRAINAGE PROFILE
STATE ROUTE 70
ROADWAY WIDENING

SHEET NO. **DP-3**
 SHEET 39 OF 80

COUNTY MO
FILE NO. WO B2-04724

SCALE: 1" = 40' HOR
 1" = 4' VER

BORDER LAST REVISED 07/21/2015

DATE PLOTTED: 22-OCT-2021
 TIME PLOTTED: 08:43
 00-00-00
 ATTACHMENT "E" TO ADDENDUM NO. 1

COUNTY OF RIVERSIDE
TRANSPORTATION DEPARTMENT

MAX GILLISS BLVD AND LEON RD

RESURFACING
MAX GILLISS BLVD: LEON RD TO WINCHESTER RD
LEON RD: CLINTON KEITH RD TO BAXTER/JEAN NICHOLAS RD
COMMUNITY OF FRENCH VALLEY

PROJECT No. D1-0054

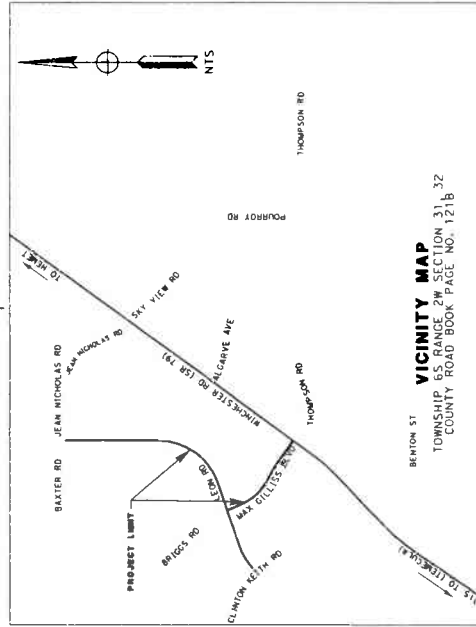
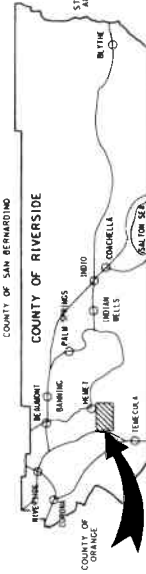

VICINITY MAP
BENTON ST
TOWNSHIP 6S, RANGE 2W SECTION 31, 32
COUNTY ROAD BOOK PAGE NO. 121B

ABBREVIATIONS & LEGEND

AC	ASPHALT CONCRETE	RT	RIGHT
AP	ANGLE POINT	S/W	SIDEWALK
ADA	AMERICAN WITH DISABILITY'S ACT	SCE	SOUTHERN CALIFORNIA EDISON
BCR	BEGIN CURB RETURN	SCC	SOUTHERN CALIFORNIA GAS
BEG	BEGIN	STA	STATION
CAB	CABINET	STD	STANDARD
C&G	CURB AND GUTTER	VAR	VARIABLES
CL	CENTER LINE	WO	WORK ORDER
CONST	CONSTRUCTION		
CB	CATCH BASIN		
E.M.W.D.	EASTERN MUNICIPAL WATER DISTRICT		
ECR	END CURB RETURN		
ELEC	ELECTRICAL		
EXC	EXCAVATE		
EX	EXISTING		
HMA	HOT MIX ASPHALT		
IRR	IRRIGATION		
LT	LEFT		
No.	NUMBER		
PCC	PORTLAND CEMENT CONCRETE		
R/W	RIGHT OF WAY		
RCP	REINFORCED CONCRETE PIPE		
RWY	RECLAIMED WATER VALVE		
RD	ROAD		
RESURF	RESURFACING		

○	WATER VALVE
○	STREET LIGHT
○	IRR CONTROLLER IN CAB
○	ELECTRIC METER
○	EXISTING IRRIGATION
○	MANHOLE
○	QUICK COUPLING VALVE
○	VENT
○	FIRE HYDRANT
+	SIGN
+	TRAFFIC SIGNAL
⊠	TRAFFIC PUSH BUTTON

GS	---	GS	---
S	---	S	---
SD	---	SD	---
TC	---	TC	---
W	---	W	---
fo	---	fo	---
j	---	j	---
FCW	---	FCW	---

INDEX OF SHEETS

SHEET No.	DESCRIPTION
1	TITLE
2	TYPICAL SECTIONS
3-6	LAYOUT
7-10	PAVEMENT DELINEATION
11-15	ELECTRICAL

CALTRANS No. 08-21-N-MC-0951

<p>PREPARED UNDER THE SUPERVISION OF:</p> <p>MAX GILLISS ENGINEERING PROJECT MANAGER COUNTY OF RIVERSIDE</p>		<p>PREPARED BY</p> <p>100260201 DATE</p>	<p>CONCURRED BY</p> <p>Pending DATE</p>	<p>CONCURRED BY</p> <p>100260201 DATE</p>	<p>SHEET No.</p> <p>MAX GILLISS BLVD LEON RD RESURFACING</p> <p>SHEET 1 of 15</p>
<p>THE CONTRACTOR SHALL NOTIFY UNDERGROUND SERVICE ALERT, (800) 227-2600, AND ALL CONCERNED UTILITY COMPANIES AT LEAST TWO WORKING DAYS IN ADVANCE OF EXCAVATION</p>		<p>USER NAME: Jgonquarini JOB FILE: D1-0054.dwg 1:01:09p</p>		<p>WO D1-0054</p>	<p>COUNTY FILE NO. 9704K</p>

BORDER LAST REVISED 07/01/2014

CONSTRUCTION NOTES:

- 1) PROTECT
- 2) MATCH EXISTING
- 3) SAWCUT
- 4) ADJUST WATER VALVE COVER TO GRADE BY CONTRACTOR
- 5) RECONSTRUCT UNDER SIDEWALK DRAIN (CAST IN PLACE) PER STANDARD NO. 309
- 6) ADJUST RECLAIMED WATER VALVE BY CONTRACTOR
- 7) ADJUST ELEC. MANHOLE TO GRADE BY S.C.E
- 8) ADJUST SEWER MANHOLE TO GRADE BY E.M.W.D.
- 9) ADJUST MANHOLE TO GRADE BY CONTRACTOR
- 10) RECONSTRUCT TYPE A-8 CURB PER STANDARD NO. 201
- 11) INSTALL TYPE E DETECTOR LOOP PER CALTRANS STD 513-58, CONNECT LOOP WIRES TO EXISTING DLC IN EXISTING PULL BOX
- 12) PERFORM LOCALIZED EXCAVATION OF EXISTING PAVEMENT TO DEPTH OF 0.25' TO INSURE CONDITION AND COMPACT TO 95%. PLACE 0.25' OF HMA, TYPE A PG 64-10.7, MIX
- 13) RECONSTRUCT SPANDREL PER STANDARD NO. 209

- 14) RECONSTRUCT CURB RAMP CASE "A" PER STANDARD NO. 201
- 15) RECONSTRUCT CURB RAMP CASE "A" PER CALTRANS STD PLAN 88A AND ADJUST TRAFFIC PULL BOXES TO GRADE AS DIRECTED BY ENGINEER
- 16) RECONSTRUCT SIDEWALK PER STANDARD NO. 401

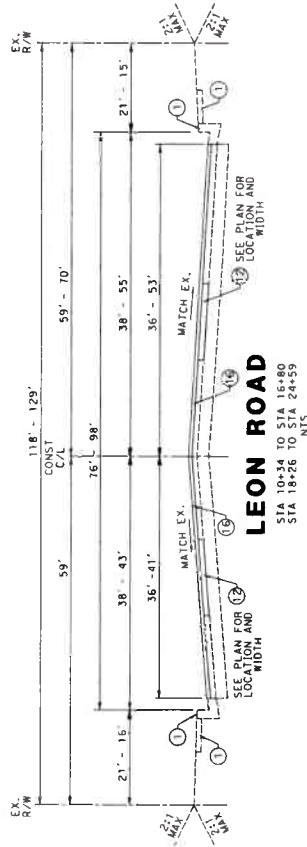

LEON ROAD

STA 10+34 TO STA 16+80
NTS

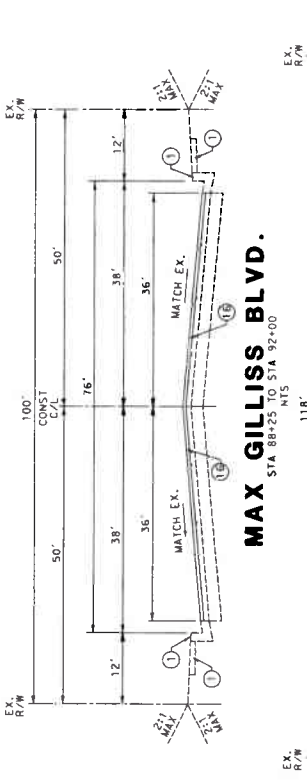

MAX GILLISS BLVD.

STA 88+25 TO STA 92+00
NTS

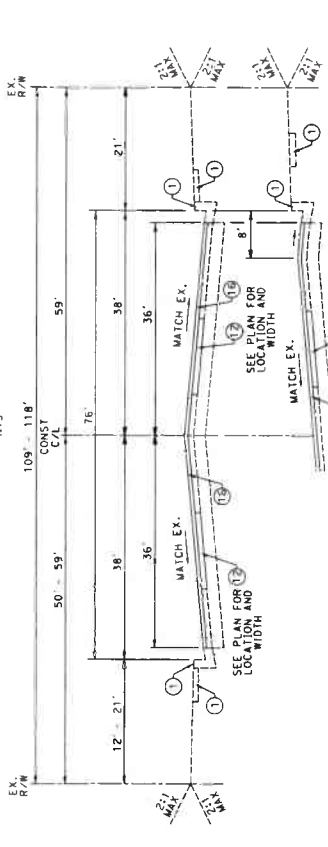

LEON ROAD

STA 16+80 TO STA 24+59
NTS

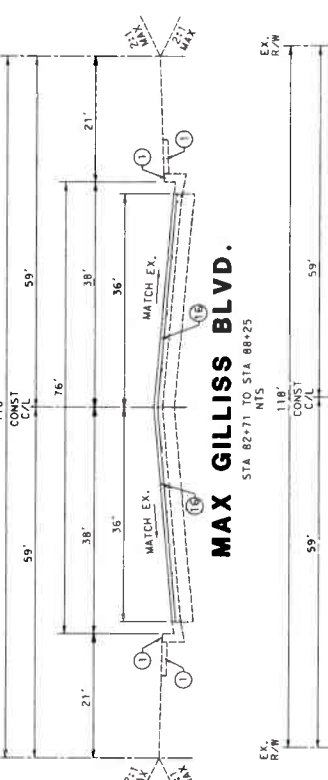

MAX GILLISS BLVD.

STA 82+71 TO STA 88+25
NTS

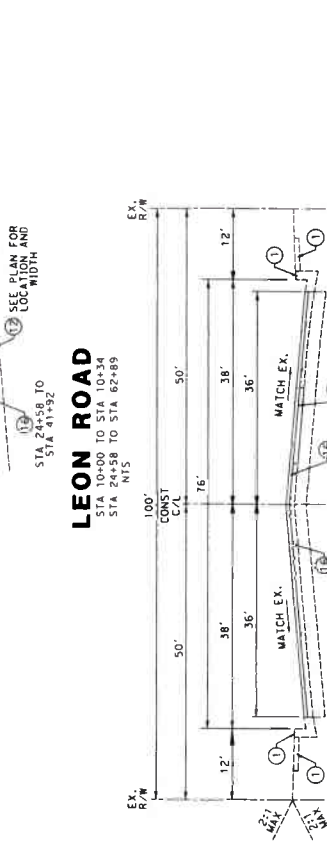

LEON ROAD

STA 3+20 TO STA 9+20
NTS

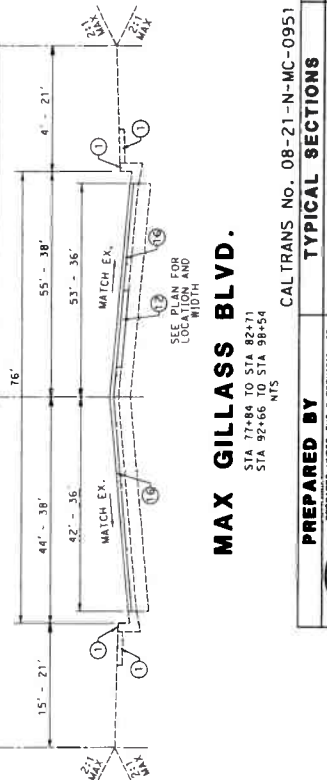

MAX GILLISS BLVD.

STA 77+86 TO STA 82+71
NTS

PREPARED BY
PREPARED UNDER THE SUPERVISION OF:
10/25/2021
DATE
COUNTY OF RIVERSIDE
PROJECT MANAGER

TYPICAL SECTIONS
LEON ROAD
MAX GILLISS BLVD
RESURFACING

SHEET No.
X-1
Sheet 2 of 15

#ORDER LAST REVISED 07/21/2015

WD D1-0054

COUNTY FILE No.

9704K

CONSTRUCTION NOTES:

- 1) PROTECT
- 2) MATCH EXISTING
- 3) SAWCUT
- 4) ADJUST WATER VALVE COVER TO GRADE BY CONTRACTOR PER STANDARD NO. 309
- 5) RECONSTRUCT UNDER SIDEWALK DRAIN (CAST IN PLACE)
- 6) ADJUST RECLAIMED WATER VALVE BY CONTRACTOR
- 7) ADJUST ELEC. MANHOLE TO GRADE BY S.C.E.
- 8) ADJUST SEWER MANHOLE TO GRADE BY E.M.M.D.
- 9) ADJUST MANHOLE TO GRADE BY CONTRACTOR
- 10) RECONSTRUCT TYPE A-8 CURB PER STANDARD NO. 201
- 11) PERFORM LOCALIZED EXCAVATION OF EX. AC PAVEMENT TO 6" BELOW FINISH GRADE. CONSTRUCTION SHALL BE TO 95% PLACE 0.25" OF HMA, TYPE I, PG 64-10, 1/2" MIX
- 12) RECONSTRUCT CURB RAMP CASE "A" PER CALTRANS SID
- 13) RECONSTRUCT CURB RAMP CASE "B" PER CALTRANS SID
- 14) RECONSTRUCT CURB RAMP CASE "C" PER CALTRANS SID
- 15) RECONSTRUCT CURB RAMP CASE "D" PER CALTRANS SID
- 16) RECONSTRUCT CURB RAMP CASE "E" PER CALTRANS SID
- 17) RECONSTRUCT CURB RAMP CASE "F" PER CALTRANS SID
- 18) COLDFRAME EX. AC PAVEMENT DOWN 0.18" AND PLACE BACK 0.18" HMA, TYPE C, PG 64-16, 1/2" MIX
- 19) RECONSTRUCT SIDEWALK PER STANDARD NO. 401

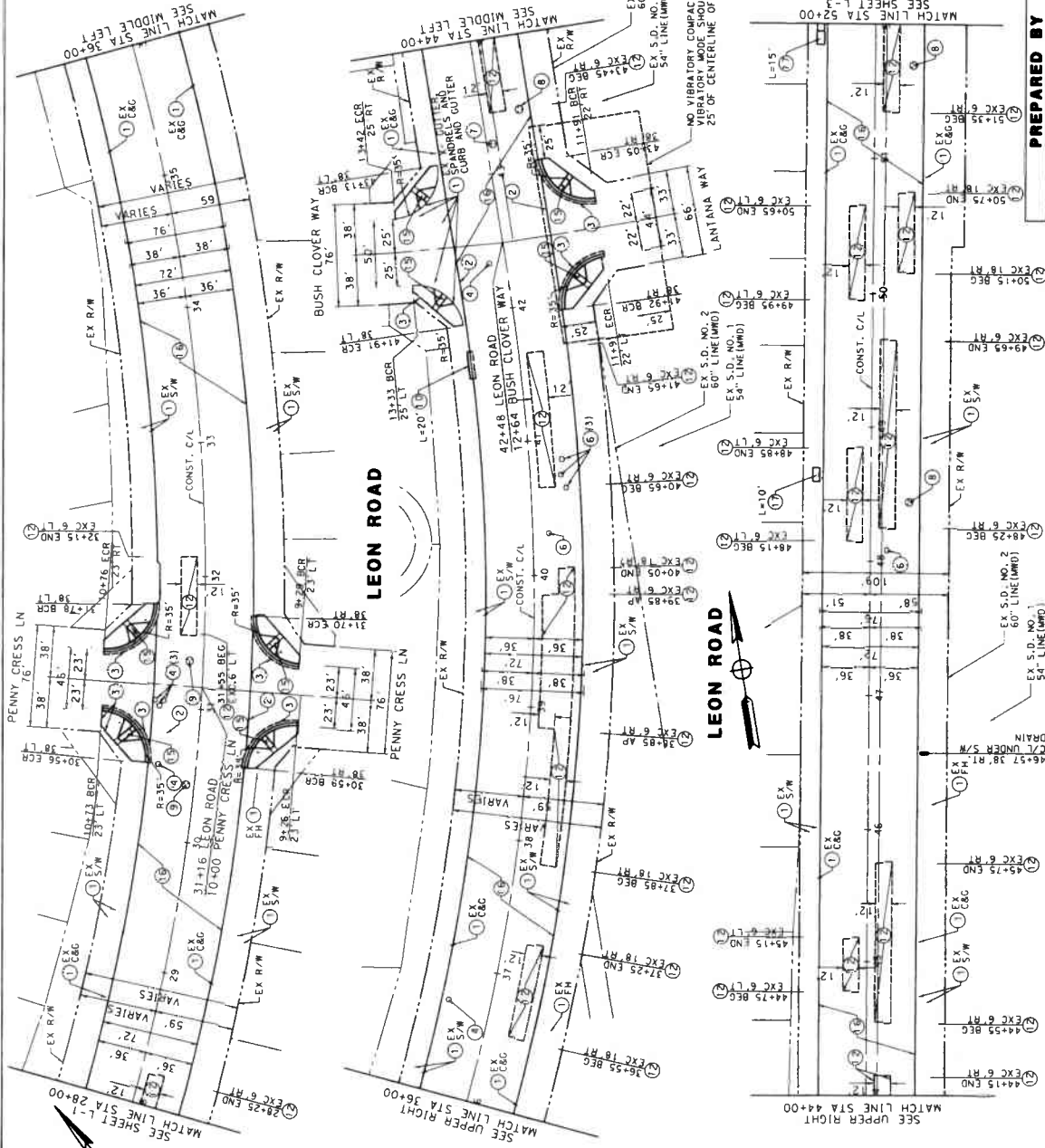

NOTE TO CONTRACTOR: MWD FACILITIES
 NOTIFY TROY CHILDS OF THE WATER SYSTEM OPERATIONS AT 445-1100 WORKING DAYS PRIOR TO STARTING ANY WORK IN THE VICINITY OF ANY MWD FACILITIES.

NOTE TO CONTRACTOR:
 RECONSTRUCT CURB RAMP CASE "A" PER CALTRANS SID. RECONSTRUCT CURB RAMP CASE "B" PER CALTRANS SID. RECONSTRUCT CURB RAMP CASE "C" PER CALTRANS SID. RECONSTRUCT CURB RAMP CASE "D" PER CALTRANS SID. RECONSTRUCT CURB RAMP CASE "E" PER CALTRANS SID. RECONSTRUCT CURB RAMP CASE "F" PER CALTRANS SID.



CALTRANS NO. 08-21-N-MC-0951

PREPARED BY PREPARED UNDER THE SUPERVISION OF: 10/25/2021 ENGINEER PROJECT MANAGER COUNTY OF RIVERSIDE	LAYOUT LEON ROAD RESURFACING 28+00 TO 52+00	SHEET NO. L-2 SHEET 4 OF 15
---	--	---

BORDER LAST REVISED 07/21/2015

COUNTY FILE NO. 870-KK
NO. 01-0054
DATE 10/27/2021
10-03-21

CONSTRUCTION NOTES:

- 1 PROTECT
- 2 MATCH EXISTING
- 3 SMCUT
- 4 ADJUST WATER VALVE COVER TO GRADE BY CONTRACTOR
- 5 ADJUST RECLAIMED WATER VALVE BY CONTRACTOR
- 6 ADJUST ELEC. MANHOLE TO GRADE BY S.C.E
- 7 ADJUST SEWER MANHOLE TO GRADE BY E.M.W.D.
- 8 ADJUST MANHOLE TO GRADE BY CONTRACTOR
- 9 PERFORM LOCALIZED EXCAVATION OF EX. AC PAVEMENT AND BASE FROM THE BOTTOM OF THE COLD PLANE TO A 95% PLACE (0.25' OF HMA, TYPE "A" PG 64-10, 1/2" MIX) 403 AND ADJUST TRAFFIC PULL BOXES TO GRADE AS DIRECTED BY ENGINEER.
- 10 RECONSTRUCT CURB RAMP CASE "A" PER STANDARD NO. 403 AND ADJUST TRAFFIC PULL BOXES TO GRADE AS DIRECTED BY ENGINEER.
- 11 RECONSTRUCT TRAFFIC PULL BOXES TO GRADE AS DIRECTED BY ENGINEER.
- 12 RECONSTRUCT EX. AC PAVEMENT DOWN 0.18" AND PLACE BACK 0.18" RIMA, TYPE C, PG 64-16, 1/2" MIX
- 13 RECONSTRUCT SIDEWALK PER STANDARD NO. 401

NOTE TO CONTRACTOR - MWD FACILITIES
 NOTIFY PROY. CHILDS OF THE WATER SYSTEM OPERATIONS AT LEAST TWO WORKING DAYS PRIOR TO STARTING ANY WORK IN THE VICINITY OF ANY MWD FACILITIES.

NOTE TO CONTRACTOR:
 SEE ELECTRICAL SHEETS FOR "1" SIGNAL POST, PEDESTRIAN PUSH BUTTON POST LOCATIONS AND PUSH BUTTON TYPE.

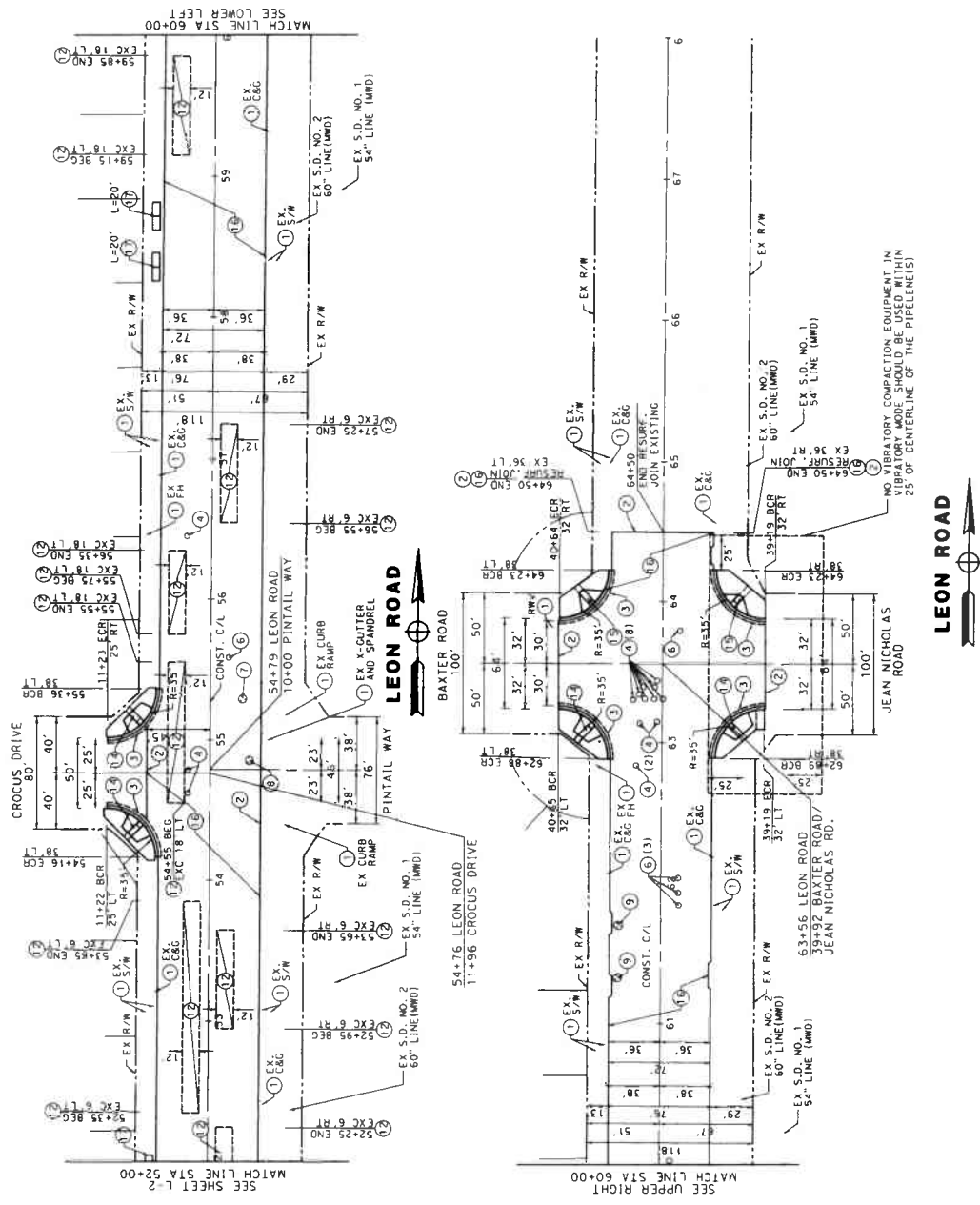
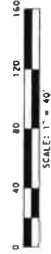

PREPARED BY PREPARED UNDER THE SUPERVISION OF ENGINEER COUNTY OF HAVESIDE	LAYOUT LEON ROAD RESURFACING 52+00 TO 63+26	SHEET No. L-3 SHEET 5 OF 15
	DATE PLOTTED: 10/27/2021 TIME PLOTTED: 9:43:38 PM	COUNTY: WO 01-0054 FILE NO.: 01-0054-001-03.dwg

PREPARED UNDER THE SUPERVISION OF

 JAMES M. ...
 ENGINEER, PROJECT MANAGER
 DATE: 10/25/2021

BORDER LAST REVISED 07/21/2015

CONSTRUCTION NOTES:

- 1 PROTECT
- 2 MATCH EXISTING
- 3 SAWCUT
- 4 ADJUST WATER VALVE COVER TO GRADE BY CONTRACTOR
- 5 ADJUST SEWER MANHOLE TO GRADE BY CONTRACTOR
- 6 ADJUST MANHOLE TO GRADE BY CONTRACTOR
- 7 RECONSTRUCT CURB RAMP CASE "A" PER STANDARD NO. 403 AND ADJUST TRAFFIC PULL BOXES TO GRADE AS DIRECTED BY ENGINEER
- 8 SOLIDPAVE RAMP, TYPE "C", PG. 28 AND 1/2 M/A
- 9 SOLIDPAVE RAMP, TYPE "G", PG. 28 AND 1/2 M/A

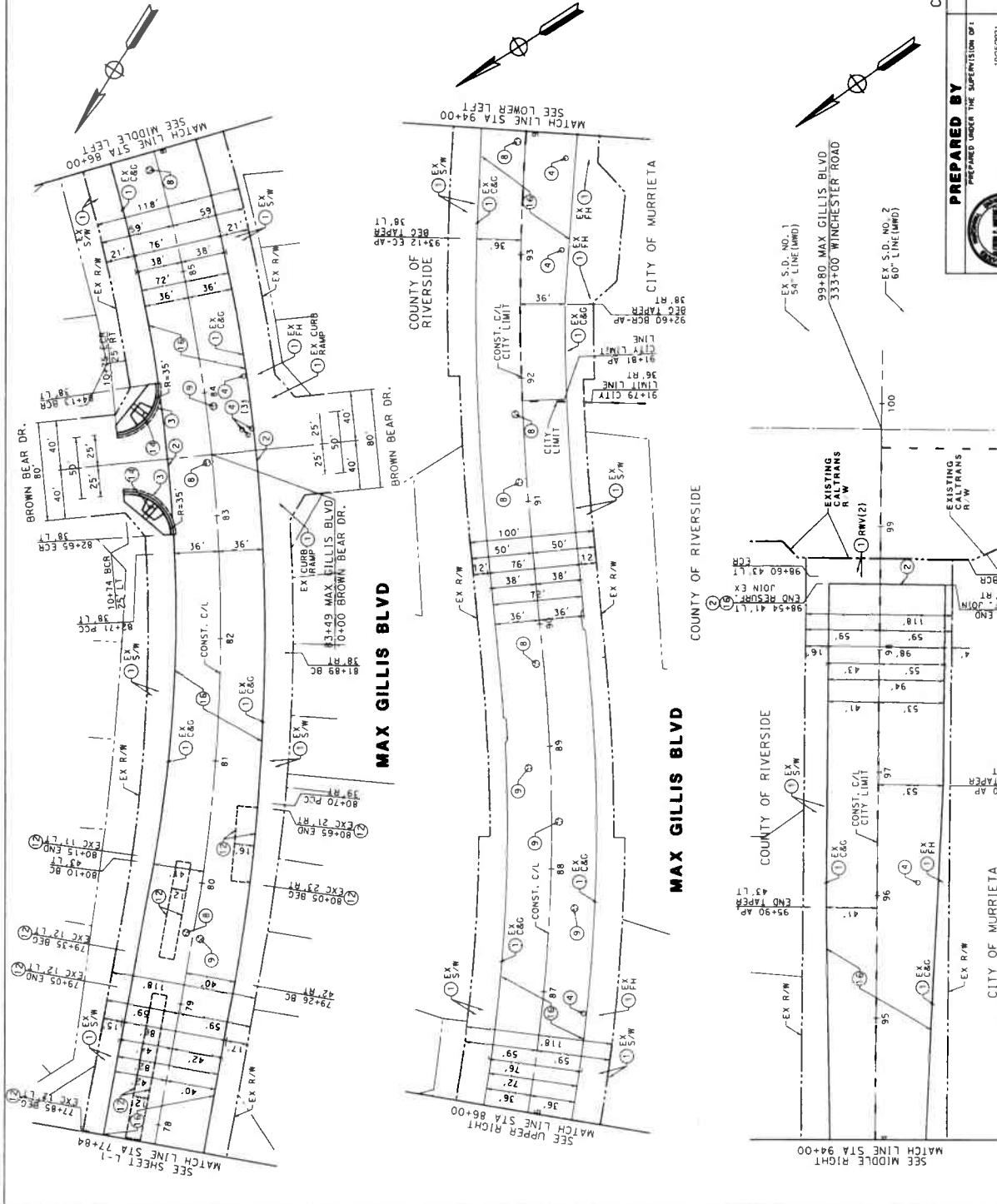

NOTE TO CONTRACTOR - MWD FACILITIES
 NOTIFY CHILDREN OF THE WATER SYSTEM OPERATIONS AT LEAST TWO WORKING DAYS PRIOR TO STARTING ANY WORK IN THE VICINITY OF ANY MWD FACILITIES.

NOTE TO CONTRACTOR:
 SEE ELECTRICAL SHEETS FOR "A" SIGNAL POST, PEDAL STRAIN PUSH BUTTON POST LOCATIONS AND PUSH BUTTON TYPE.

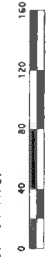

PREPARED BY
 PREPARED UNDER THE SUPERVISION OF:
 10/25/2021
 ENGINEER-IN-CHARGE
 COUNTY OF RIVERSIDE

LAYOUT
MAX GILLISS BLVD
 RESURFACING
 STA RANGE

SHEET No.
L-4
 SHEET 06 OF 15

STRIPING NOTES:

- 12) PAINT UNLANE AND INSTALL MARKER PER CALTRANS STD A204, DETAIL 12
- 22) PAINT NO PASSING ZONE AND INSTALL MARKERS PER CALTRANS STD A204, DETAIL 22
- 27B) PAINT RIGHT EDGE LINE PER CALTRANS STD A209, DETAIL 27B
- 29) PAINT MEDIAN ISLANDS AND INSTALL MARKERS PER CALTRANS STD A200, DETAIL 29
- 32) PAINT TWO-WAY LEFT TURN LANE AND INSTALL MARKERS PER CALTRANS STD A208, DETAIL 32
- 37B) PAINT LANE DROP AT INTERSECTIONS AND INSTALL MARKERS PER CALTRANS STD A200, DETAIL 37B
- 38) PAINT CHANNELIZING LINE AND INSTALL MARKERS PER CALTRANS STD A200, DETAIL 38
- 38A) PAINT CHANNELIZING LINE PER CALTRANS STD A200, DETAIL 38A
- 38B) PAINT CHANNELIZING LINE PER CALTRANS STD A200, DETAIL 38B
- 39) PAINT BIKE LANE LINE PER CALTRANS STD A200, DETAIL 39
- 39A) PAINT BIKE LANE INTERSECTION LINE PER CALTRANS STD A200, DETAIL 39A
- 40) PAINT LANE LINE EXTENSIONS THROUGH INTERSECTION PER CALTRANS STD A200, DETAIL 40
- PM) INSTALL THERMOPLASTIC PAVEMENT MARKINGS AS SHOWN PER CALTRANS STD A244 FOR ARROWS, A24C FOR SYMBOLS, A24D & A24E FOR WORDS
- L) INSTALL 100' WHITE 6" LEAD-IN LANE WITH 5" TYPE C RPM @ 25' O.C.
- LL) INSTALL 12" WHITE LIMIT LINE PER CALTRANS STD PLAN A24E
- RM) REMOVE EXISTING TRAFFIC STRIPE, PAVEMENT MARKINGS, & SIGNS
- XW) INSTALL CROSSWALK PER CALTRANS STD A24F BASIC @ 11' O.C. UNLESS NOTED OTHERWISE

LEON RD

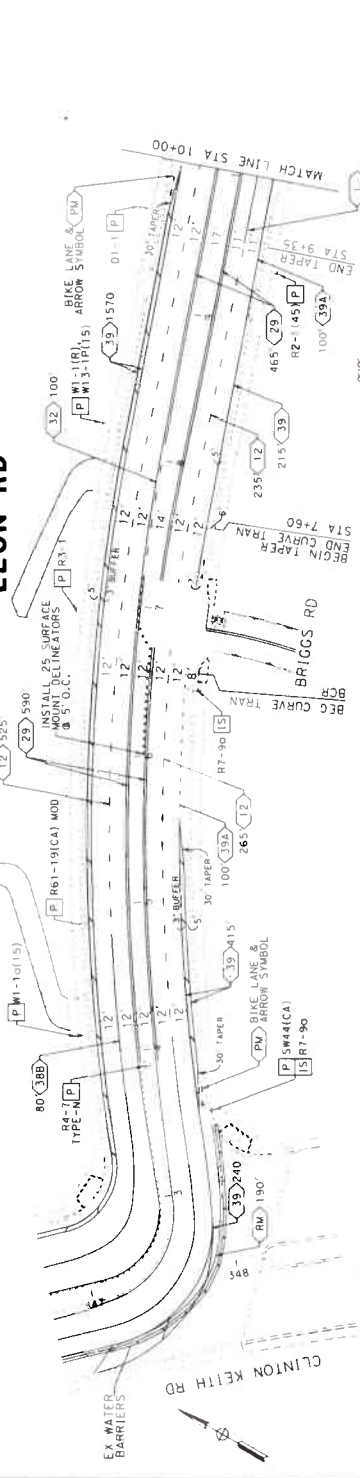

LEON RD

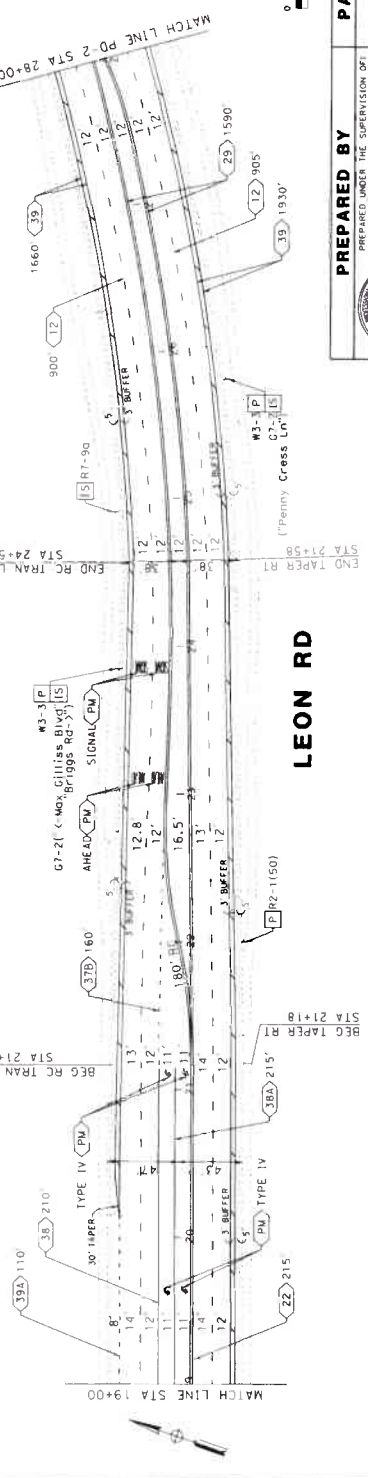
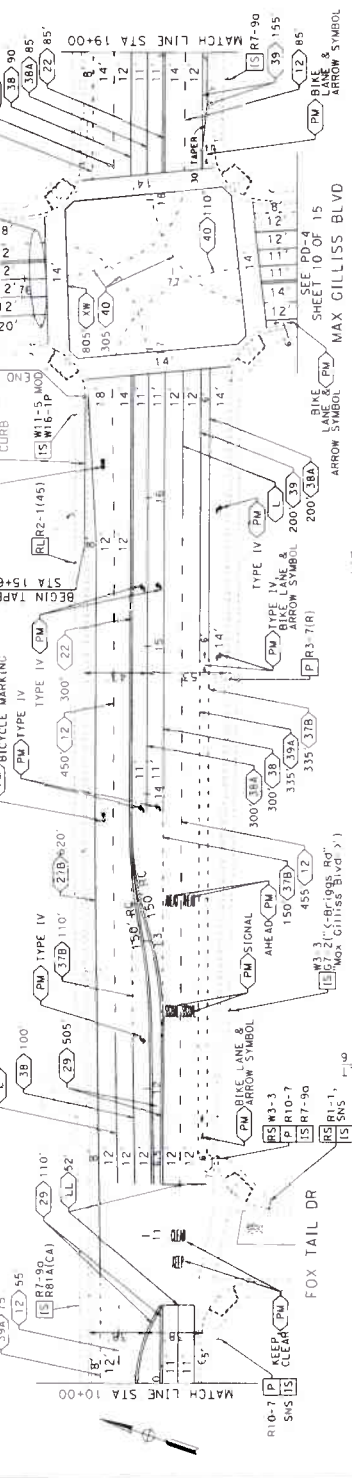

SIGNING NOTES:

- S) INSTALL
- RS) REMOVE/SALVAJE
- RL) RELOCATE
- P) PROTECT IN PLACE

SIGN SIZE CHART:

Code	Description	Size
G7-2	VARIABLE X 24" SINGLE LINE	VARIABLE X 24"
R7-2	VARIABLE X 42" DOUBLE LINE	VARIABLE X 42"
R61-CUSTOM	61" X 48"	61" X 48"
R61-19-CA1-MOD	61" X 48"	61" X 48"
SNS	VARIABLE	VARIABLE
W3-3	36" X 36"	36" X 36"
W11-5-MOD	36" X 36"	36" X 36"
W7-3A	36" X 36"	36" X 36"
W7-4	36" X 36"	36" X 36"

* SNS: PER APPLICABLE COUNTY STANDARD (LEON, TELL, AND T22)

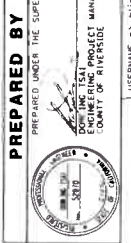
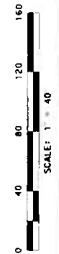

PREPARED BY **PAVEMENT DELINEATION** **SHEET NO.**

LEON RD

RESURFACING

2+46 TO 28+00

PD-1

DATE PLOTTED 7/21/2015
DRAWN BY SCD
SCALE: 1" = 40'

DATE PLOTTED 7/21/2015
DRAWN BY SCD
SCALE: 1" = 40'

STRIPING NOTES:

- 12 PAINT LANE LINE AND INSTALL MARKERS PER CALTRANS STD A204, DETAIL 12
- 22 PAINT NO-PASSING ZONE AND INSTALL MARKERS PER CALTRANS STD A204, DETAIL 22
- 23B PAINT RIGHT EDGE LINE PER CALTRANS STD A208, DETAIL 27B
- 29 PAINT MEDIAN ISLANDS AND INSTALL MARKERS PER CALTRANS STD A200, DETAIL 29
- 32 PAINT TWO-WAY LEFT TURN LANES AND INSTALL MARKERS PER CALTRANS STD A208, DETAIL 32
- 31B PAINT LANE ORBIT AT INTERSECTIONS AND INSTALL MARKERS PER CALTRANS STD A206, DETAIL 31B
- 38 PAINT CHANNELIZING LINE AND INSTALL MARKERS PER CALTRANS STD A200, DETAIL 38
- 38A PAINT CHANNELIZING LINE PER CALTRANS STD A200, DETAIL 38A
- 38B PAINT CHANNELIZING LINE PER CALTRANS STD A200, DETAIL 38B
- 39 PAINT BIKE LANE LINE PER CALTRANS STD A209, DETAIL 39. PAINT 6" WHITE HATCHINGS @ 40' SPACING IF SHOWN
- 39A PAINT BIKE LANE INTERSECTION LINE PER CALTRANS STD A200, DETAIL 39A
- 40 PAINT LANE LINE EXTENSIONS THROUGH INTERSECTION PER CALTRANS STD A200, DETAIL 40
- PM INSTALL THERMOPLASTIC PAVEMENT MARKINGS AS SHOWN PER CALTRANS STD A244 FOR ARROWS, A246 FOR SYMBOLS, A240 & A242 FOR WORDS
- L INSTALL 100' WHITE 6" LEAD-IN LANE LINE WITH 5-TYPE G RPM @ 25' O.C.
- L1 INSTALL 12" WHITE LIMIT LINE PER CALTRANS STD PLAN A242
- RM REMOVE EXISTING TRAFFIC STRIPE, PAINTMENT MARKINGS, & RPMs
- XW INSTALL CROSSWALK PER CALTRANS STD A247 BASIC @ 11' O.C. UNLESS NOTED OTHERWISE

SIGNING NOTES:

- IS INSTALL
- RS REMOVE/RELOCATE
- RL RELOCATE
- P PROTECT IN PLACE

SIGN SIZE CHART:

Code	Sign Description	Single Line	Double Line
G7-2	VARIES X 24"	VARIES X 42"	VARIES X 42"
R1-7	VARIES X 36"	VARIES X 36"	VARIES X 36"
R61-CUSTOM	VARIES X 36"	VARIES X 36"	VARIES X 36"
R61-19 (CAT MOD)	VARIES X 36"	VARIES X 36"	VARIES X 36"
SMS	VARIES X 36"	VARIES X 36"	VARIES X 36"
W11-5 (MOD)	VARIES X 36"	VARIES X 36"	VARIES X 36"
W7-4	VARIES X 36"	VARIES X 36"	VARIES X 36"
W7-4	VARIES X 36"	VARIES X 36"	VARIES X 36"

SIZE PER APPLICABLE COUNTY STANDARD 1220, 1221, AND 1222

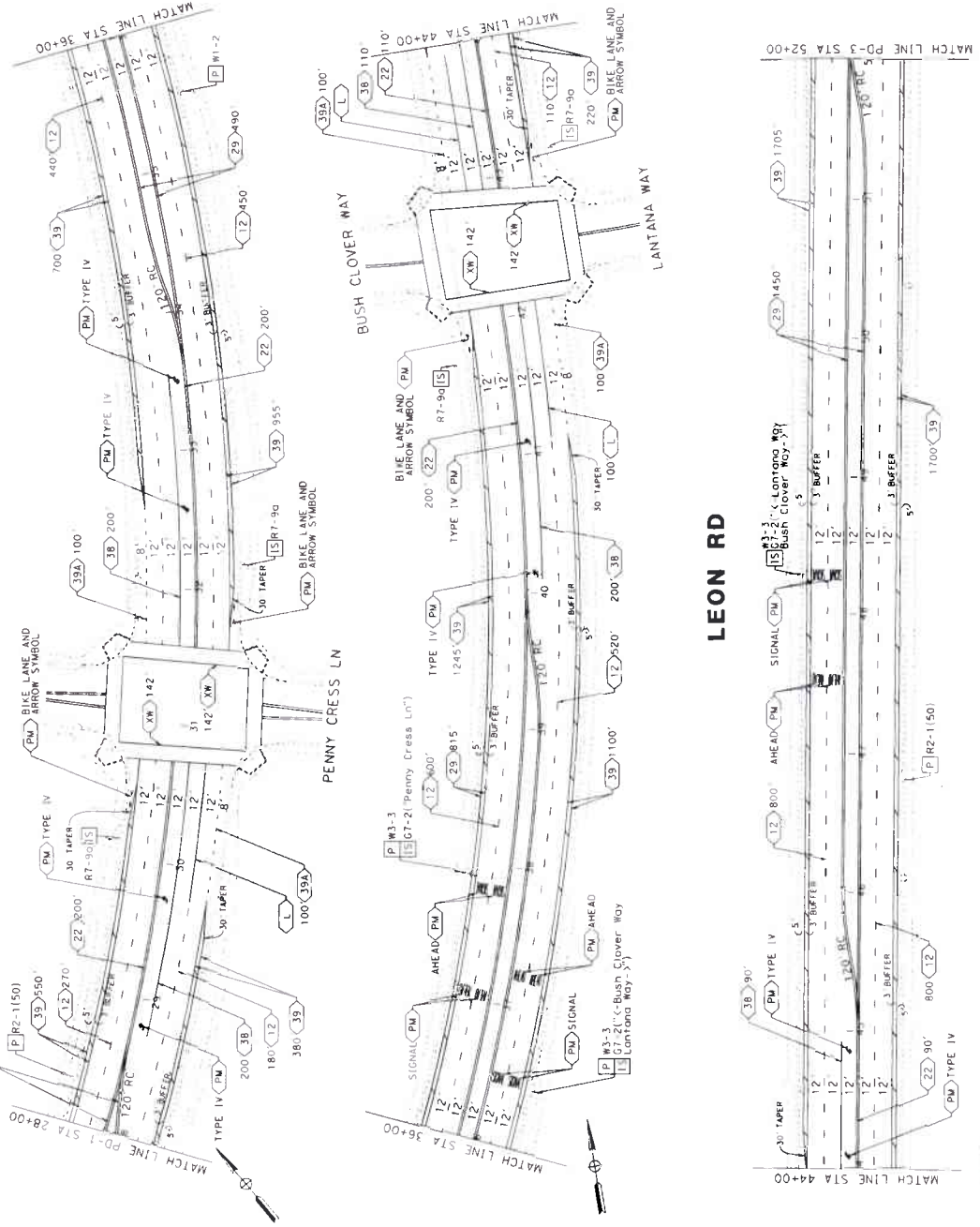

LEON RD

PREPARED BY

 PREPARED UNDER THE SUPERVISION OF:
 ENGINEER PROJECT MANAGER
 COUNTY OF RIVERSIDE

PAVEMENT DELINEATION
LEON ROAD
 RESURFACING
 28+00 TO 52+00

SHEET NO.
PD-2
 OF 8 OR 15

STRIPING NOTES:

- (12) PAINT LANE LINE AND INSTALL MARKERS PER CALTRANS STD A204, DETAIL 12
- (22) PAINT NO. PASSING ZONE AND INSTALL MARKERS PER CALTRANS STD A200A, DETAIL 22
- (27B) PAINT RIGHT EDGE LINE PER CALTRANS STD A208, DETAIL 27B
- (29) PAINT MEDIAN ISLANDS AND INSTALL MARKERS PER CALTRANS STD A200, DETAIL 29
- (32) PAINT TWO-WAY LEFT TURN LANES AND INSTALL MARKERS PER CALTRANS STD A200B, DETAIL 32
- (37B) PAINT LANE DROP AT INTERSECTIONS AND INSTALL MARKERS PER CALTRANS STD A200C, DETAIL 37B
- (38) PAINT CHANNELIZING LINE AND INSTALL MARKERS PER CALTRANS STD A200, DETAIL 38
- (38A) PAINT CHANNELIZING LINE PER CALTRANS STD A200, DETAIL 38A
- (38B) PAINT CHANNELIZING LINE PER CALTRANS STD A200, DETAIL 38B
- (39) PAINT BIKE LANE LINE PER CALTRANS STD A200, DETAIL 39, PAINT 6" WHITE HATCHLINES @ 40" SPACING IF SHOWN
- (39A) PAINT BIKE LANE INTERSECTION LINE PER CALTRANS STD A200, DETAIL 39A
- (40) PAINT LANE LINE EXTENSIONS THROUGH INTERSECTION PER CALTRANS STD A200B, DETAIL 40
- (PM) INSTALL THERMOPLASTIC PAVEMENT MARKINGS AS SHOWN PER CALTRANS STD A224 FOR ARROWS, A24C FOR SYMBOLS, A24D & A24E FOR WORDS
- (L) INSTALL 100' WHITE 6" LEAD-IN LANE LINE WITH 5-TYPE G RPM @ 25' O.C.
- (LL) INSTALL 12" WHITE LIMIT LINE PER CALTRANS STD PLAN A24E
- (RM) REMOVE EXISTING TRAFFIC STRIPE, PAVEMENT MARKINGS, & RPMs
- (XW) INSTALL CROSSWALK PER CALTRANS STD A24F "BASIC" @ 11' O.C. UNLESS NOTED OTHERWISE

SIGNING NOTES:

- (I) INSTALL
- (R) REMOVE/SALVAGE
- (RL) RELOCATE
- (P) PROTECT IN PLACE

SIGN SIZE CHART:

G7-2	VARIABLE X 24" single line
	VARIABLE X 42" double line
R1-F	36" X 36"
R61-CUSTOM	96" X 45"
R61-19 (CAT) MOD	48" X 36"
SNS	VARIES
W11-5 MOD	36" X 36"
W73A	36" X 36"
W74	36" X 36"

* SNS PER APPLICABLE COUNTY STANDARD 1220, 1221, AND 1222

LEON RD

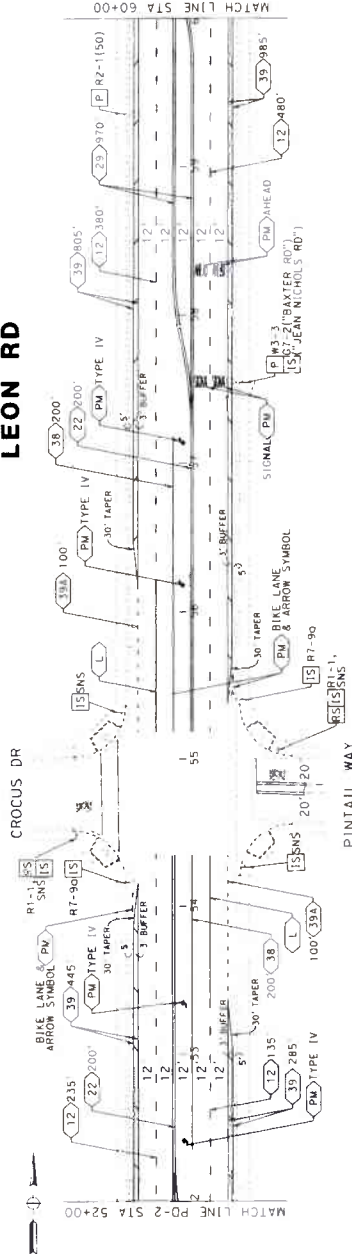

LEON RD

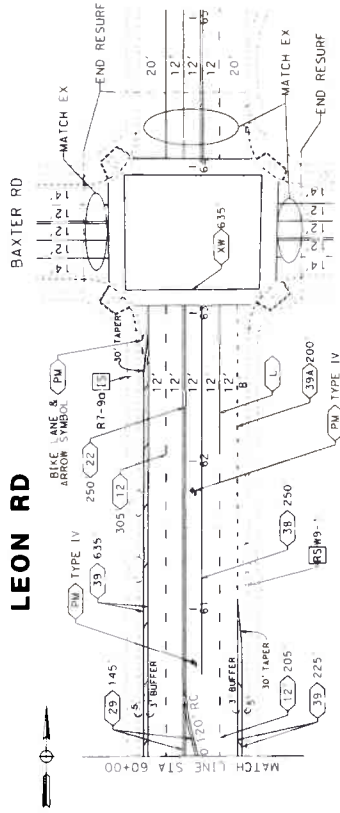

PREPARED BY

 STEVEN M. PETERSON
 LICENSE NO. 10000
 STATE OF CALIFORNIA
 CIVIL ENGINEER

PREPARED UNDER THE SUPERVISION OF:
 DATE: 06/21/2015
 PROJECT NO.: 15-000000-0000
 PROJECT NAME: LEON RD
 COUNTY OF RIVERSIDE

DATE: 06/21/2015
 TIME: 9:22:23 AM
 FILE: 15-000000-0000.dwg

NO. D1-0054
 COUNTY FILE NO. 15-000000-0000

PAVEMENT DELINEATION SHEET NO.
LEON ROAD
RESURFACING
 52+00 TO 63+26
PD-3
 SHEET 9 OF 15

STRIPING NOTES:

- 12 PAINT LANE LINE AND INSTALL MARKERS PER CALTRANS STD A20A, DETAIL 12
- 22 PAINT NO PASSING ZONE AND INSTALL MARKERS PER CALTRANS STD A20A, DETAIL 22
- 27B PAINT RIGHT EDGE LINE PER CALTRANS STD A20B, DETAIL 27B
- 29 PAINT MEDIAN ISLANDS AND INSTALL MARKERS PER CALTRANS STD A200, DETAIL 29
- 32 PAINT TWO-WAY LEFT TURN LANES AND INSTALL MARKERS PER CALTRANS STD A20B, DETAIL 32
- 37B PAINT LANE DROPP AT INTERSECTIONS AND INSTALL MARKERS PER CALTRANS STD A20C, DETAIL 37B
- 38 PAINT CHANNELIZING LINE AND INSTALL MARKERS PER CALTRANS STD A200, DETAIL 38
- 38A PAINT CHANNELIZING LINE PER CALTRANS STD A200, DETAIL 38A
- 38B PAINT CHANNELIZING LINE PER CALTRANS STD A200, DETAIL 38B
- 39 PAINT BIKE LANE LINE PER CALTRANS STD A200, DETAIL 39. PAINT 6" WHITE HATCHLINES @ 40 SPACING IF SHOWN
- 39A PAINT BIKE LANE INTERSECTION LINE PER CALTRANS STD A200, DETAIL 39A
- 40 PAINT LANE LINE EXTENSIONS THROUGH INTERSECTION PER CALTRANS STD A200, DETAIL 40
- PM INSTALL THERMOPLASTIC PAVEMENT MARKINGS, A24C FOR SYMBOLS, A24D & A24E FOR WORDS
- L INSTALL 100 WHITE 6" LEAD-IN LANE LINE WITH 5-TYPE G RPM @ 25' O.C.
- LL INSTALL 12" WHITE LIMIT LINE PER CALTRANS STD PLAN A24E
- RM REMOVE EXISTING TRAFFIC STRIPE, PAVEMENT MARKINGS, & RPMs
- XW INSTALL CROSSWALK PER CALTRANS STD A24F "BASIC" @ 11' O.C. UNLESS NOTED OTHERWISE

SIGNING NOTES:

- IS INSTALL
- RS REMOVE/SALVAGE
- RL RELOCATE
- P PROTECT IN PLACE

CONSTRUCTION NOTES:

- 1 INSTALL TYPE E DETECTOR LOOP PER CALTRANS STD ES-5B

ELECTRICAL NOTES:

- 2 REMOVE 2-DLC & INSTALL NEW 2-DLC
- 3 REMOVE 3-DLC & INSTALL NEW 4-DLC

SIGN SIZE CHART:

G7-2	VARIES X 24" SINGLE LINE	VARIES X 42" DOUBLE LINE
R1-1	36" X 36"	96" X 45"
R61-CUSTOM	48" X 36"	VARIES
R61-19 (CAL) WOOD	36" X 36"	36" X 36"
SNS	36" X 36"	36" X 36"
W11-5 WOOD	36" X 36"	36" X 36"
W73A	36" X 36"	36" X 36"
W74	36" X 36"	36" X 36"

* SIGN PER APPLICABLE COUNTY T222 STANDARD T220, T221, AND T222

SCALE: 1" = 40'

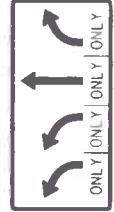
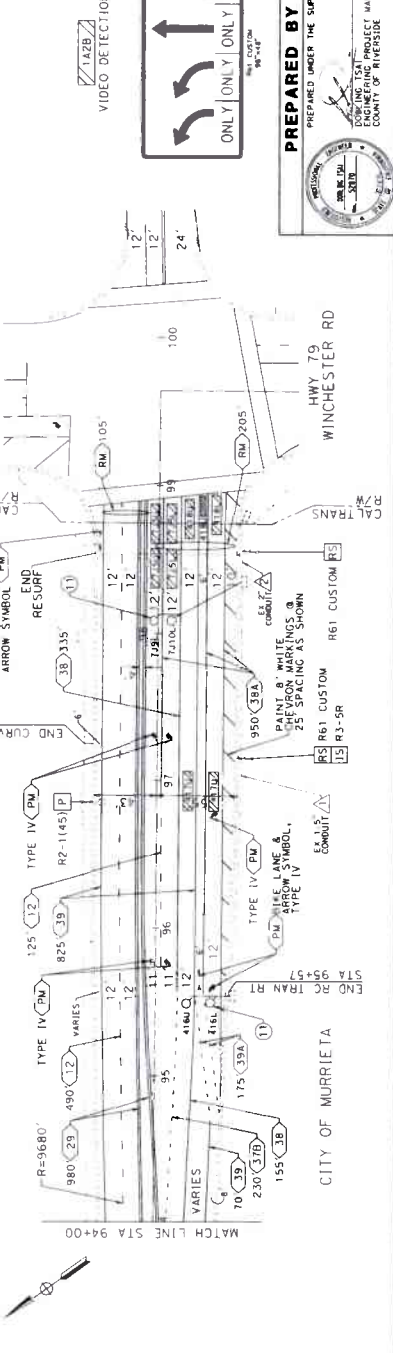
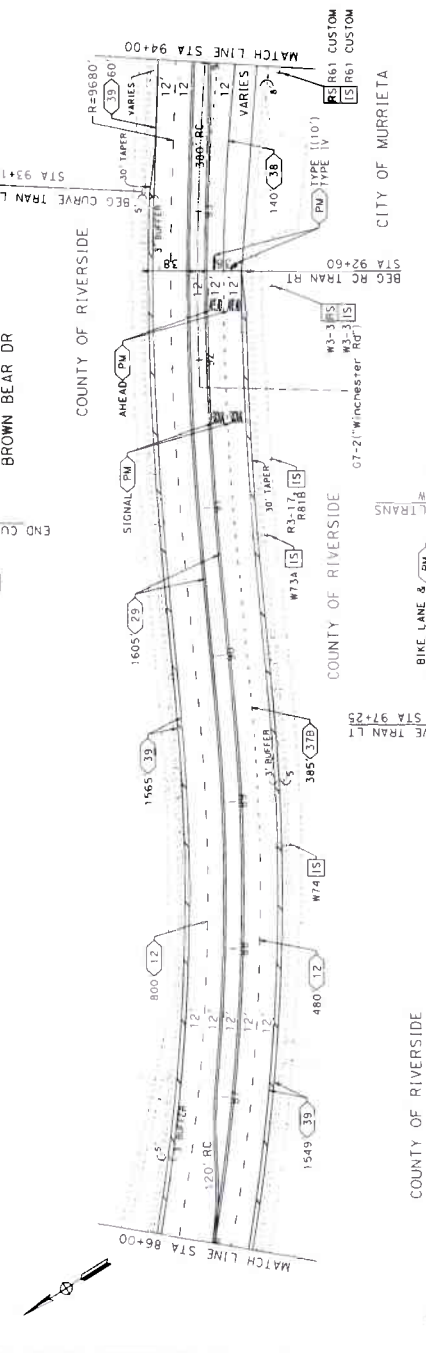
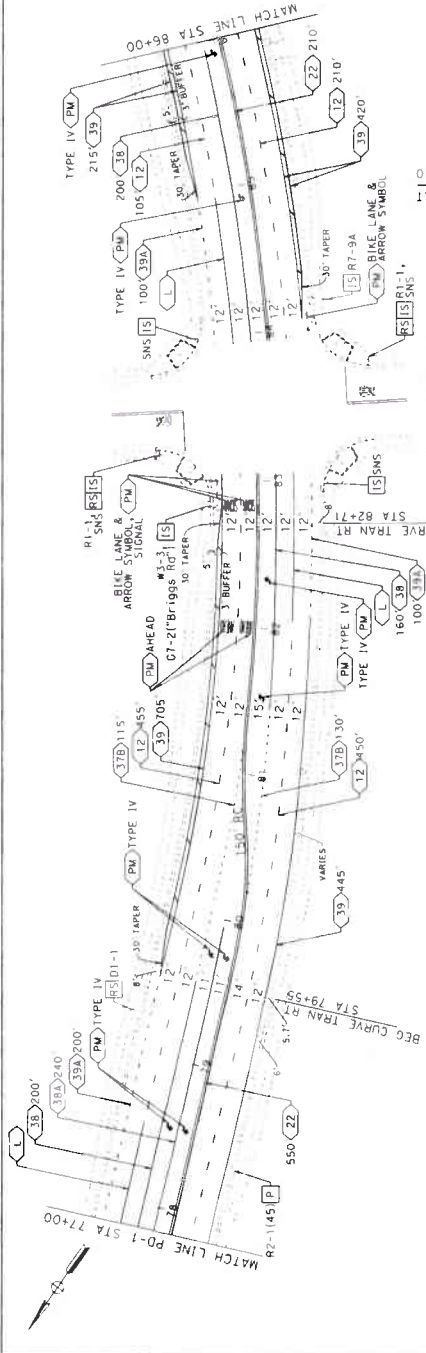

PREPARED BY

PREPARED UNDER THE SUPERVISION OF: [Signature]

DATE: []

PROJECT MANAGER: []

COUNTY OF RIVERSIDE



USE/REVISION: []

FOR FILE: []

NO D1-0054

RD 04-099

COUNTY FILE NO.

9904-KK

CALTRANS NO. 08-21-N-MC-0951

PAVEMENT DELINEATION SHEET NO.

MAX GILLISS BLVD

77+00 TO 98+54

PD-4

SHEET 10 OF 15

POLE AND EQUIPMENT SCHEDULE

NO.	STANDARD		VEH. SEC.	POLE MITG.	POLE MITG.	VEH. SEC.	POLE MITG.	POLE LOCATION	
	POLE HGT.	MA.						MA.	MA.
(A)	75-100	30	50	27	10	2000	2-AM5	SP-1.1	5 5 13 7
(B)	1-4	10	10	10	10	2000	2-AM5	SP-1.1	5 5 13 7
(C)	25-100	30	50	23	15	2000	2-AM5	SP-1.1	5 5 13 7
(D)	1-4	10	10	10	10	2000	2-AM5	SP-1.1	5 5 13 7
(E)	25-100	30	50	23	15	2000	2-AM5	SP-1.1	5 5 13 7
(F)	1-4	10	10	10	10	2000	2-AM5	SP-1.1	5 5 13 7
(G)	25-100	30	50	23	15	2000	2-AM5	SP-1.1	5 5 13 7
(H)	1-4	10	10	10	10	2000	2-AM5	SP-1.1	5 5 13 7
(I)	25-100	30	50	23	15	2000	2-AM5	SP-1.1	5 5 13 7
(J)	1-4	10	10	10	10	2000	2-AM5	SP-1.1	5 5 13 7

NOTE: 1. ALL POLE AND EQUIPMENT ARE EXISTING AND SHALL BE PROTECTED IN PLACE UNLESS NOTED OTHERWISE.
 2. FURNISH AND INSTALL NEW EQUIPMENT.

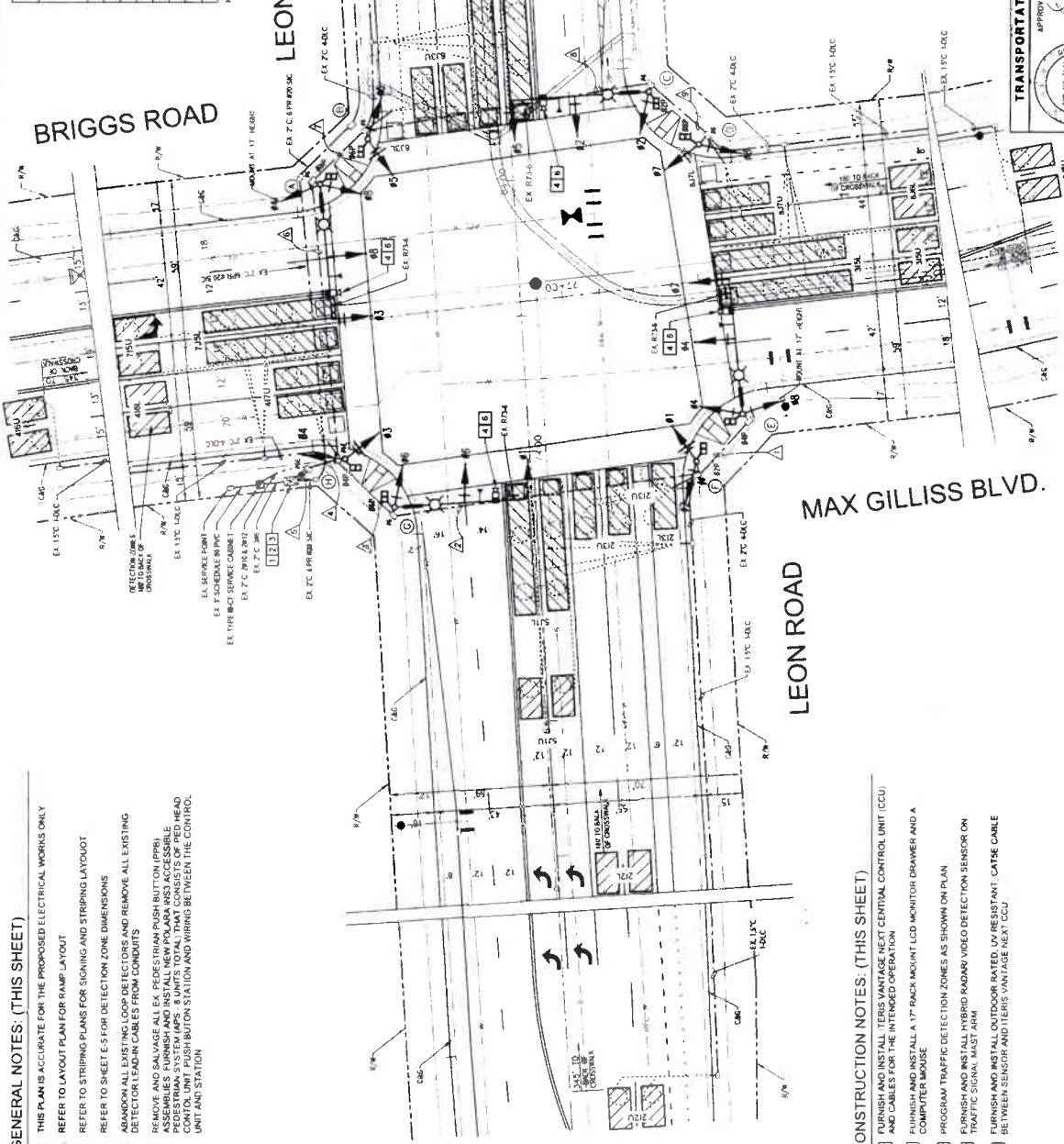

- GENERAL NOTES: (THIS SHEET)**
- THIS PLAN IS ACCURATE FOR THE PROPOSED ELECTRICAL WORKS ONLY
 - REFER TO LAYOUT PLAN FOR RAMP LAYOUT
 - REFER TO STRIPING PLANS FOR SIGNING AND STRIPING LAYOUT
 - REFER TO SHEET E-5 FOR DETECTION ZONE DIMENSIONS
 - ABANDON ALL EXISTING LOOP DETECTORS AND REMOVE ALL EXISTING DETECTOR LEAD-IN CABLES FROM CONDUITS
 - REMOVE AND SALVAGE ALL EX. PEDESTRIAN PUSH BUTTON (PPB) AND PEDESTRIAN SYSTEM MAPS. 8 UNITS TOTAL THAT CONSISTS OF RED HEAD CONTROL UNIT, PUSH BUTTON STATION AND WIRING BETWEEN THE CONTROL UNIT AND STATION.

- CONSTRUCTION NOTES: (THIS SHEET)**
- FURNISH AND INSTALL TERIS VANTAGE NEXT CENTRAL CONTROL UNIT (CCU) AND CABLES FOR THE INTENDED OPERATION
 - FURNISH AND INSTALL A 17" BACK MOUNT LCD MONITOR DRAWER AND A COMPUTER MOUSE
 - PROGRAM TRAFFIC DETECTION ZONES AS SHOWN ON PLAN
 - FURNISH AND INSTALL HYBRID RADAR VIDEO DETECTION SENSOR ON TRAFFIC SIGNAL MAST ARM
 - FURNISH AND INSTALL OUTDOOR RATED, UV RESISTANT, CATSE CABLE BETWEEN SENSOR AND TERIS VANTAGE NEXT CCU

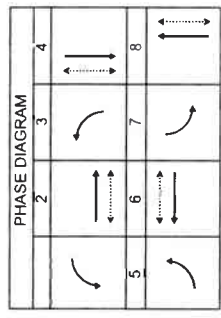

TRANSPORTATION DEPARTMENT

APPROVED BY:  DOUG MCLEAN, DATE: 9-22-2021
 COUNTY OF RIVERSIDE

ELECTRICAL

LEON ROAD AND MAX GILLISS BLVD TRAFFIC SIGNAL MODIFICATION

SCALE: 1" = 20'

SHEET NO. E-1

SHEET 11 OF 15

GENERAL NOTES:

- THIS PLAN IS ACCURATE FOR THE PROPOSED ELECTRICAL WORKS ONLY
- REFER TO LAYOUT PLAN FOR RAMP LAYOUT
- REFER TO STRIPING PLANS FOR SIGNING AND STRIPING LAYOUT
- REFER TO SHEET E-5 FOR DETECTION ZONE DIMENSIONS
- REMOVE ALL EXISTING LOOP DETECTORS AND REMOVE ALL EXISTING DETECTOR LEAD-IN CABLES FROM CONDUITS
- REMOVE AND SALVAGE ALL EX. PEDESTRIAN PUSH BUTTON (PPB) DETECTOR LEAD-IN CABLES FROM CONDUITS
- PEDESTRIAN SYSTEM (APS) 8 UNITS TOTAL THAT CONSISTS OF PED HEAD CONTROL UNIT, PUSH BUTTON STATION AND WIRING BETWEEN THE CONTROL UNIT AND STATION

CONSTRUCTION NOTES: (THIS SHEET)

- FURNISH AND INSTALL ITEMS VANTAGE NEXT CENTRAL CONTROL UNIT (CCU) AND CABLES FOR THE INTERIOR OPERATION
- FURNISH AND INSTALL A 17" RACK MOUNT LCD MONITOR DRAWER AND A COMPUTER MOUSE
- PROGRAM TRAFFIC DETECTION ZONES AS SHOWN ON PLAN. SEE SHEET E-5 FOR DETECTION ZONE DIMENSIONS AND SPACING
- FURNISH AND INSTALL HYBRID RADAR VIDEO DETECTION SENSOR ON TRAFFIC SIGNAL MAST ARM
- FURNISH AND INSTALL VIDEO DETECTION SENSOR ON LUMINAIRE MAST ARM
- FURNISH AND INSTALL OUTDOOR RATED UV RESISTANT CAT5E CABLE BETWEEN SENSOR AND TERS VANTAGE NEXT CCU

POLE AND EQUIPMENT SCHEDULE

NO.	TYPE	POLE HGT.	STANDARD		LUM. M.A.	MESH	M.A. MTC	VEN. SEC.	PED. SEC.	POLE MTC	APS (M)	POLE LOCATION	
			POLE HGT.	M.A. MTC								QUAD	A/B
1	14-4.100	30'	30'	15'	200W	2MMS	5W-1.1	5W-1.1	5W-1.1	6	5	22	5
2	14-4.100	30'	30'	15'	200W	2MMS	5W-1.1	5W-1.1	5W-1.1	8	17	5	5
3	14-4.100	30'	30'	15'	200W	2MMS	5W-1.1	5W-1.1	5W-1.1	2	15	5	5
4	14-4.100	30'	30'	15'	200W	2MMS	5W-1.1	5W-1.1	5W-1.1	2	15	5	5
5	14-4.100	30'	30'	15'	200W	2MMS	5W-1.1	5W-1.1	5W-1.1	2	15	5	5
6	14-4.100	30'	30'	15'	200W	2MMS	5W-1.1	5W-1.1	5W-1.1	4	15	5	5
7	14-4.100	30'	30'	15'	200W	2MMS	5W-1.1	5W-1.1	5W-1.1	4	15	5	5
8	14-4.100	30'	30'	15'	200W	2MMS	5W-1.1	5W-1.1	5W-1.1	4	15	5	5
9	14-4.100	30'	30'	15'	200W	2MMS	5W-1.1	5W-1.1	5W-1.1	4	15	5	5
10	14-4.100	30'	30'	15'	200W	2MMS	5W-1.1	5W-1.1	5W-1.1	4	15	5	5

NOTE 1. ALL POLE AND EQUIPMENT ARE EXISTING AND SHALL BE PROTECTED IN PLACE UNLESS NOTED OTHERWISE
 (M) FURNISH AND INSTALL NEW EQUIPMENT

LEON ROAD
BUSH CLOVER WAY
LANTANA WAY

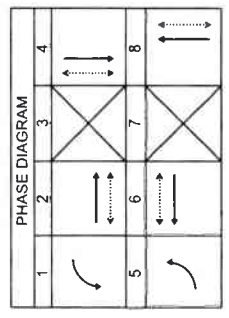
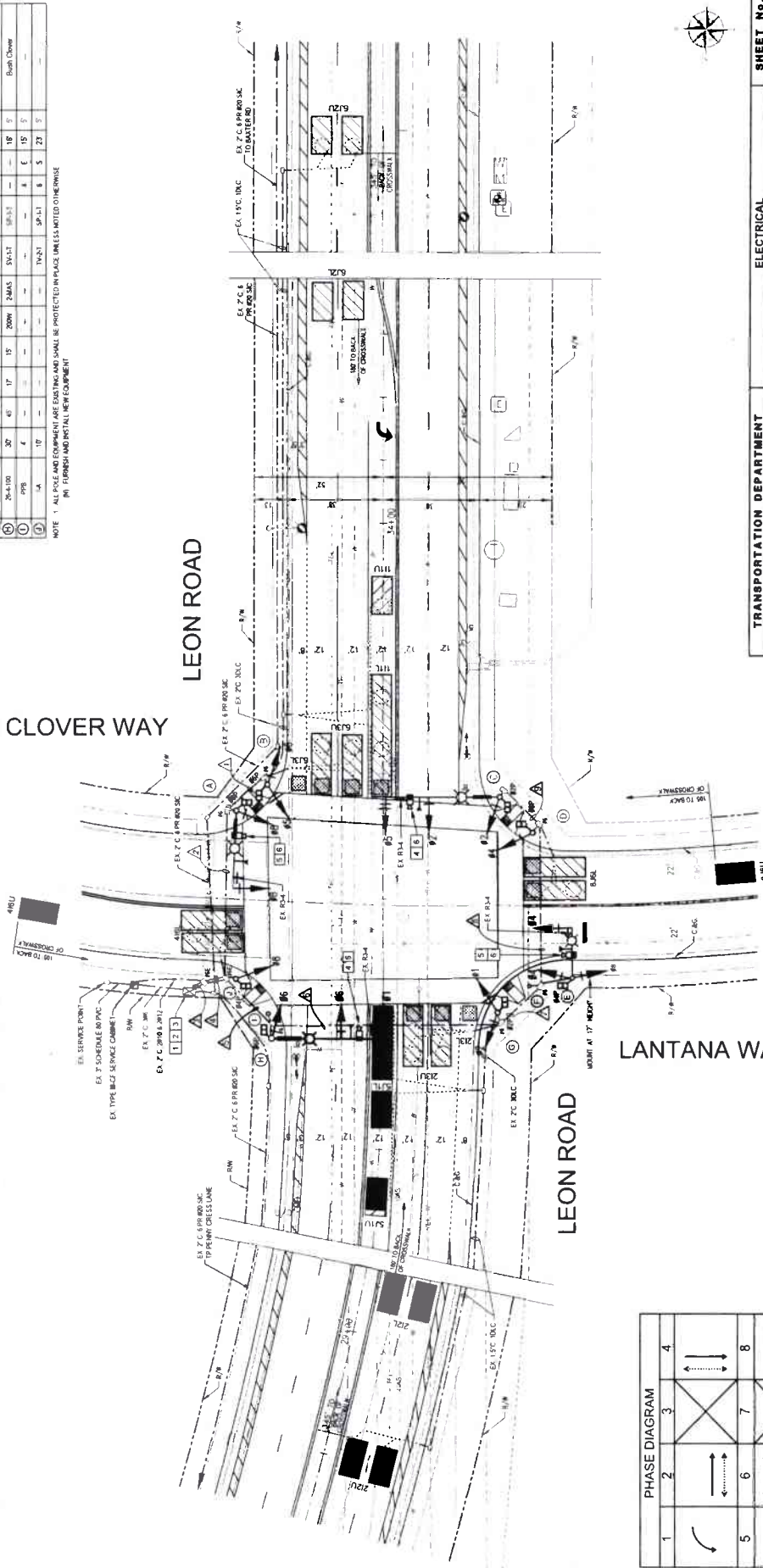

APPROVED BY:
 [Signature]
 DATE: 9/20/23
 COUNTY OF INDIANA

TRANSPORTATION DEPARTMENT
 ELECTRICAL
 LEON ROAD AND
 BUSH CLOVER WAY / LANTANA WAY
 TRAFFIC SIGNAL MODIFICATION

SHEET No. E-2
 SCALE: 1" = 20'
 SHEET 13 OF 15
 COUNTY FILE No. 9764K

RELATIVE BORDER SCALE
 15 IN INCHES



POLE AND EQUIPMENT SCHEDULE

NO	STANDARD		VEN. SIG.		POLE MTG.		POLE LOCATION	
	POLE HGT.	POLE DIA.	VEN. SIG. M.A.	VEN. SIG. M.A.	POLE MTG. M.A.	POLE MTG. M.A.	QUAD	SECTION
1	17.5 (10)	30"	20"	20"	SP-1.1	SP-1.1	6	5
2	14.0 (8)	10"	15"	15"	SP-1.1	SP-1.1	8	17
3	14.0 (8)	10"	15"	15"	SP-1.1	SP-1.1	8	17
4	14.0 (8)	10"	15"	15"	SP-1.1	SP-1.1	8	17
5	14.0 (8)	10"	15"	15"	SP-1.1	SP-1.1	8	17
6	14.0 (8)	10"	15"	15"	SP-1.1	SP-1.1	8	17
7	14.0 (8)	10"	15"	15"	SP-1.1	SP-1.1	8	17
8	14.0 (8)	10"	15"	15"	SP-1.1	SP-1.1	8	17
9	14.0 (8)	10"	15"	15"	SP-1.1	SP-1.1	8	17
10	14.0 (8)	10"	15"	15"	SP-1.1	SP-1.1	8	17
11	14.0 (8)	10"	15"	15"	SP-1.1	SP-1.1	8	17
12	14.0 (8)	10"	15"	15"	SP-1.1	SP-1.1	8	17
13	14.0 (8)	10"	15"	15"	SP-1.1	SP-1.1	8	17
14	14.0 (8)	10"	15"	15"	SP-1.1	SP-1.1	8	17
15	14.0 (8)	10"	15"	15"	SP-1.1	SP-1.1	8	17
16	14.0 (8)	10"	15"	15"	SP-1.1	SP-1.1	8	17
17	14.0 (8)	10"	15"	15"	SP-1.1	SP-1.1	8	17
18	14.0 (8)	10"	15"	15"	SP-1.1	SP-1.1	8	17
19	14.0 (8)	10"	15"	15"	SP-1.1	SP-1.1	8	17
20	14.0 (8)	10"	15"	15"	SP-1.1	SP-1.1	8	17

NOTE: 1. ALL POLE AND EQUIPMENT ARE EXISTING AND SHALL BE PROTECTED IN PLACE UNLESS NOTED OTHERWISE.
 2. REFER TO SHEET E-3 FOR SIGNALING AND STRIPING LAYOUT.
 3. REFER TO SHEET E-5 FOR DETECTION ZONE DIMENSIONS.
 4. REMOVE AND SALVAGE ALL EX. PEDESTRIAN PUSH-BUTTON (PPB) ASSEMBLIES. FURNISH AND INSTALL NEW POLARIS ACCESSIBLE ROAD CONTROL UNIT, PUSH-BUTTON STATION AND WIRING BETWEEN THE CONTROL UNIT AND STATION.

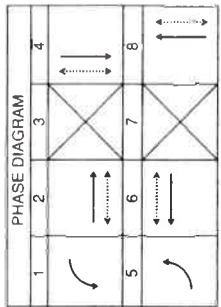
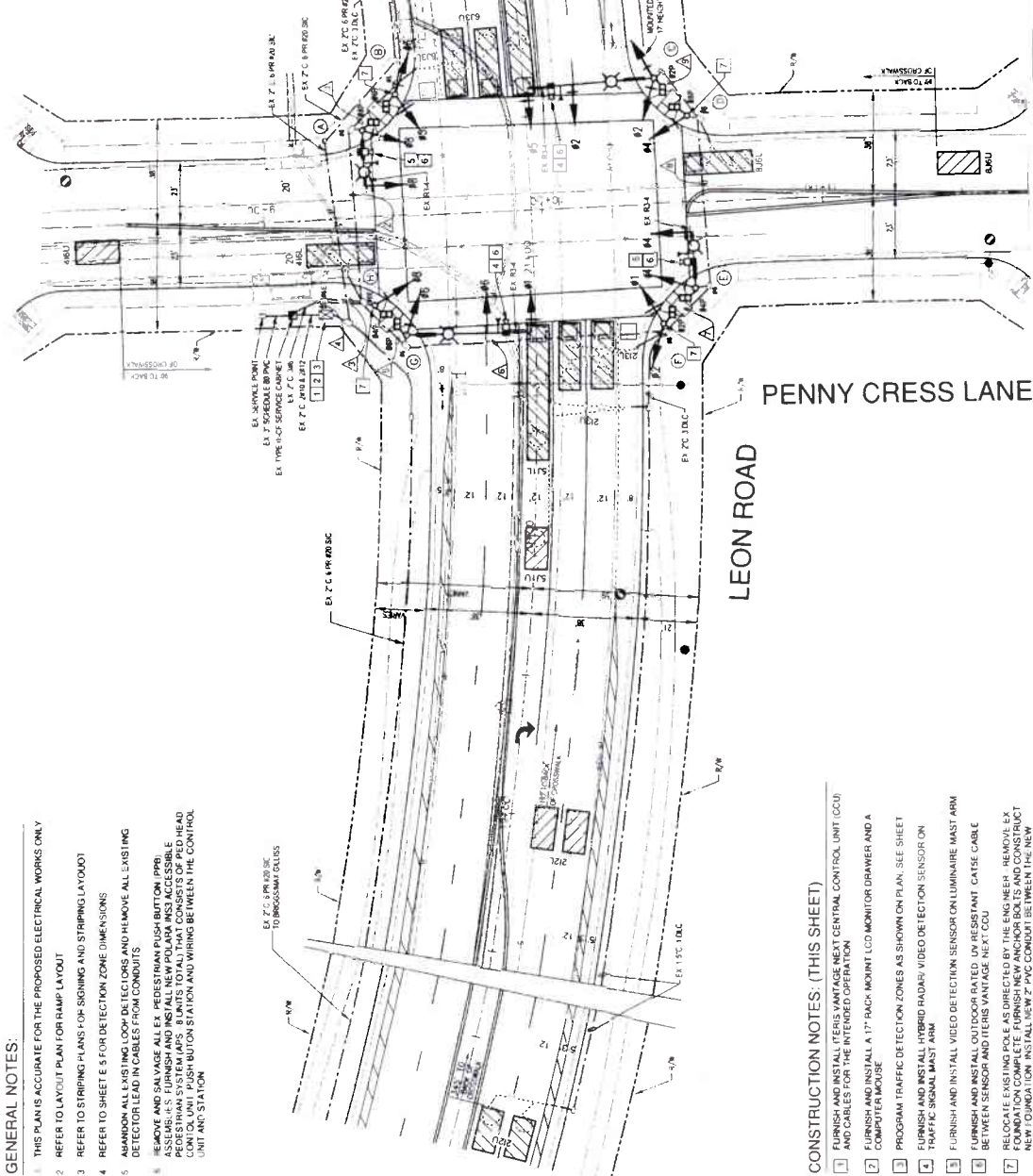

- GENERAL NOTES:**
- THIS PLAN IS ACCURATE FOR THE PROPOSED ELECTRICAL WORKS ONLY.
 - REFER TO LAYOUT PLAN FOR RAMP LAYOUT.
 - REFER TO STRIPING PLANS FOR SIGNALING AND STRIPING LAYOUT.
 - REFER TO SHEET E-5 FOR DETECTION ZONE DIMENSIONS.
 - REMOVE AND SALVAGE ALL EX. PEDESTRIAN PUSH-BUTTON (PPB) ASSEMBLIES. FURNISH AND INSTALL NEW POLARIS ACCESSIBLE ROAD CONTROL UNIT, PUSH-BUTTON STATION AND WIRING BETWEEN THE CONTROL UNIT AND STATION.

- CONSTRUCTION NOTES: (THIS SHEET)**
- FURNISH AND INSTALL ITENS VANTAGE NEXT CENTRAL CONTROL UNIT (CCU) AND CABLES FOR THE INTENDED OPERATION.
 - FURNISH AND INSTALL A 17" RACK MOUNT LCD MONITOR DRAWER AND A COMPUTER MOUSE.
 - PROGRAM TRAFFIC DETECTION ZONES AS SHOWN ON PLAN. (SEE SHEET E-3 FOR SIGNALING AND STRIPING LAYOUT).
 - FURNISH AND INSTALL HYBRID RADAR VIDEO DETECTION SENSOR ON TRAFFIC SIGNAL MAST ARM.
 - FURNISH AND INSTALL VIDEO DETECTION SENSOR ON LUMINAIRE MAST ARM BETWEEN SENSOR AND ITENS VANTAGE NEXT CCU.
 - RELOCATE EXISTING POLE AS DIRECTED BY THE ENGINEER. REMOVE EX. FOUNDATION COMPLETE. FURNISH NEW ANCHOR BOLTS AND CONSTRUCT NEW FOUNDATION. INSTALL NEW PVC CONDUIT BETWEEN THE NEW FOUNDATION AND EX. POLE. RELOCATE POLE AND MAKE NECESSARY ADJUSTMENTS TO NEW FOUNDATION.

TRANSPORTATION DEPARTMENT

APPROVED BY: [Signature]

PROJECT NUMBER: 9-9-2021

DATE: 9-9-2021

COUNTY OF MISSISSIPPI

SCALE: 1" = 20'

ELECTRICAL

LEON ROAD AND PENNY CROSS LANE TRAFFIC SIGNAL MODIFICATION

SHEET 12 OF 15

E-3

COUNTY FILE NO. 970-KK

RELATIVE BORDER SCALE 15 1/4" = 100 FEET

POLE AND EQUIPMENT SCHEDULE

NO.	TYPE	STANDARD POLE HT.	SEC. M.A.	F DIST.	LUM. M.A.	MPSV M.A.	M.A. MTG	VEL. SEC. MTG	PED. SEC. MTG	APS #	POLE LOCATION	
											QUAD	A B
(A)	24-100	30'	40	17	15	2000	2.4MS	50-1.1	50-1.1	6	E 14	5
(B)	14-1	30'	40	17	15	2000	2.4MS	50-1.1	50-1.1	8	S 10	4
(C)	24-100	30'	40	17	15	2000	2.4MS	50-1.1	50-1.1	8	S 10	4
(D)	14-1	30'	40	17	15	2000	2.4MS	50-1.1	50-1.1	8	S 10	4
(E)	14-1	30'	40	17	15	2000	2.4MS	50-1.1	50-1.1	8	S 10	4
(F)	24-100	30'	40	17	15	2000	2.4MS	50-1.1	50-1.1	8	S 10	4
(G)	14-1	30'	40	17	15	2000	2.4MS	50-1.1	50-1.1	8	S 10	4
(H)	14-1	30'	40	17	15	2000	2.4MS	50-1.1	50-1.1	8	S 10	4
(I)	14-1	30'	40	17	15	2000	2.4MS	50-1.1	50-1.1	8	S 10	4
(J)	14-1	30'	40	17	15	2000	2.4MS	50-1.1	50-1.1	8	S 10	4
(K)	14-1	30'	40	17	15	2000	2.4MS	50-1.1	50-1.1	8	S 10	4
(L)	14-1	30'	40	17	15	2000	2.4MS	50-1.1	50-1.1	8	S 10	4
(M)	14-1	30'	40	17	15	2000	2.4MS	50-1.1	50-1.1	8	S 10	4
(N)	14-1	30'	40	17	15	2000	2.4MS	50-1.1	50-1.1	8	S 10	4
(O)	14-1	30'	40	17	15	2000	2.4MS	50-1.1	50-1.1	8	S 10	4
(P)	14-1	30'	40	17	15	2000	2.4MS	50-1.1	50-1.1	8	S 10	4
(Q)	14-1	30'	40	17	15	2000	2.4MS	50-1.1	50-1.1	8	S 10	4
(R)	14-1	30'	40	17	15	2000	2.4MS	50-1.1	50-1.1	8	S 10	4
(S)	14-1	30'	40	17	15	2000	2.4MS	50-1.1	50-1.1	8	S 10	4
(T)	14-1	30'	40	17	15	2000	2.4MS	50-1.1	50-1.1	8	S 10	4
(U)	14-1	30'	40	17	15	2000	2.4MS	50-1.1	50-1.1	8	S 10	4
(V)	14-1	30'	40	17	15	2000	2.4MS	50-1.1	50-1.1	8	S 10	4
(W)	14-1	30'	40	17	15	2000	2.4MS	50-1.1	50-1.1	8	S 10	4
(X)	14-1	30'	40	17	15	2000	2.4MS	50-1.1	50-1.1	8	S 10	4
(Y)	14-1	30'	40	17	15	2000	2.4MS	50-1.1	50-1.1	8	S 10	4
(Z)	14-1	30'	40	17	15	2000	2.4MS	50-1.1	50-1.1	8	S 10	4

NOTE: 1. ALL POLE AND EQUIPMENT ARE EASTING AND SHALL BE PROTECTED IN PLACE UNLESS NOTED OTHERWISE.
 (R) RELOCATE
 (N) FINISH AND INSTALL NEW EQUIPMENT
 (L) POLE LOCATION AS DIRECTED BY THE ENGINEER

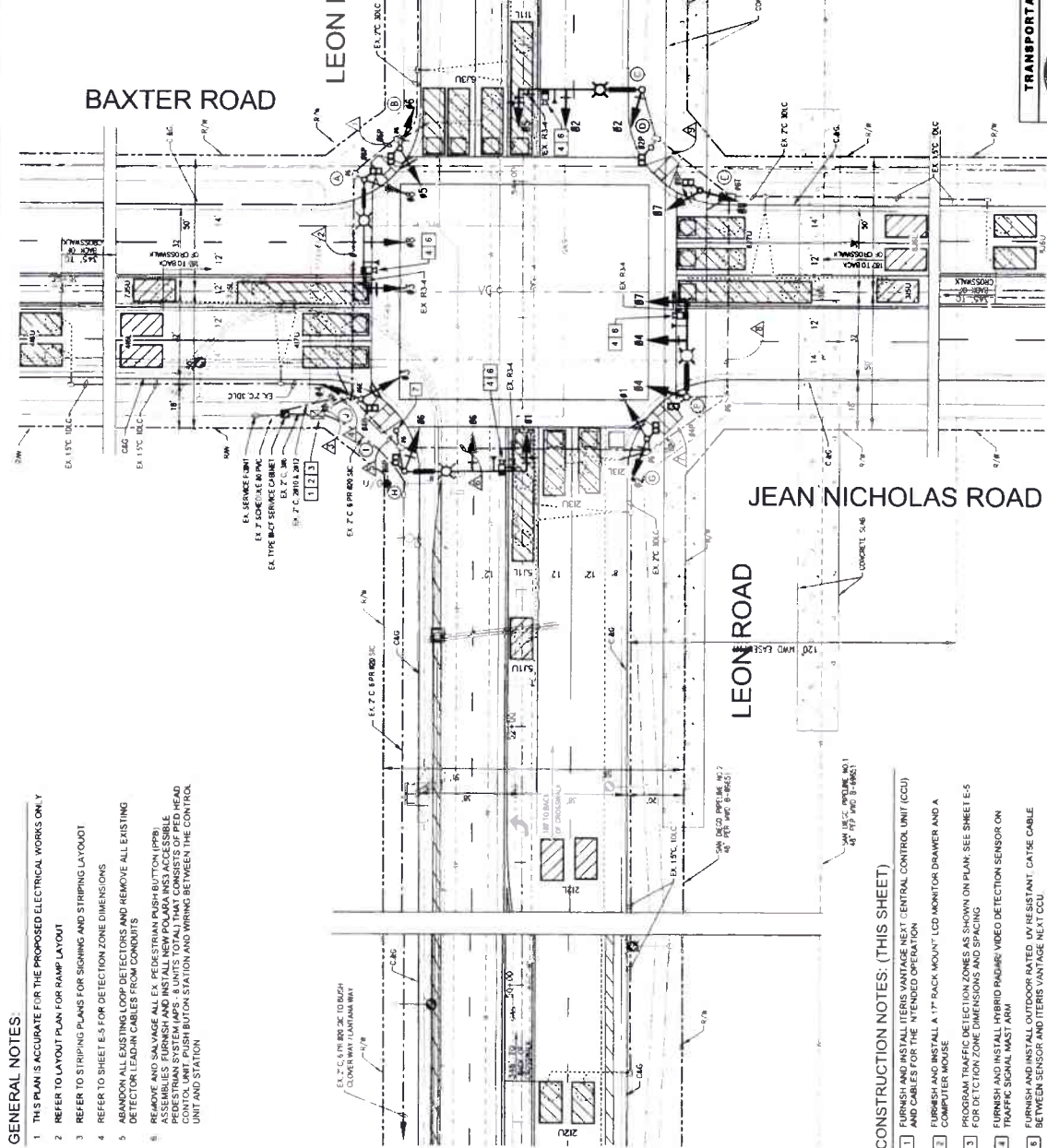

- GENERAL NOTES:**
- THIS PLAN IS ACCURATE FOR THE PROPOSED ELECTRICAL WORKS ONLY
 - REFER TO LAYOUT PLAN FOR RAMP LAYOUT
 - REFER TO STRIPING PLANS FOR SIGNING AND STRIPING LAYOUT
 - REFER TO SHEET E-5 FOR DETECTION ZONE DIMENSIONS
 - ABANDON ALL EXISTING LOOP DETECTORS AND REMOVE ALL EXISTING DETECTOR LEAD-IN CABLES FROM CONCRETS
 - REMOVE ALL EXISTING AND EX. PEDESTRIAN PUSH-BUTTON (PPB) ASSEMBLIES, FURNISH AND INSTALL NEW PEDESTRIAN PUSH-BUTTON ASSEMBLIES, FURNISH AND INSTALL NEW PEDESTRIAN PUSH-BUTTON CONTROL UNIT, PUSH-BUTTON STATION AND WIRING BETWEEN THE CONTROL UNIT AND STATION

CONSTRUCTION NOTES: (THIS SHEET)

- FURNISH AND INSTALL ITERS VANTAGE NEXT CENTRAL CONTROL UNIT (CCU) AND CABLES FOR THE INTENDED OPERATION
- FURNISH AND INSTALL A 17" BACK MOUNT LCD MONITOR DRAWER AND A COMPUTER MOUSE
- PROGRAM TRAFFIC SENSORS AS SHOWN ON PLAN; SEE SHEET E-5 FOR DETECTION ZONE DIMENSIONS AND SPACING
- FURNISH AND INSTALL HYBRID PAVING VIDEO DETECTION SENSOR ON TRAFFIC SIGNAL MAST ARM
- FURNISH AND INSTALL OUTDOOR RATED UV RESISTANT CATSE CABLE BETWEEN SENSOR AND TITERS VANTAGE NEXT CCU
- RELOCATE EXISTING POLE AS DIRECTED BY THE ENGINEER - REMOVE EX FOUNDATION COMPLETE, FURNISH NEW ANCHOR BOLTS AND CONSTRUCT NEW FOUNDATION AND THE NEAREST FULLBOX, RELOCATE POLE AND APPURTENANCES TO NEW FOUNDATION

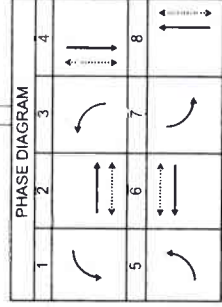

TRANSPORTATION DEPARTMENT

ELECTRICAL

LEON ROAD AND BAXTER ROAD / JEAN NICHOLAS ROAD

TRAFFIC SIGNAL MODIFICATION

SCALE: 1" = 20'

SHEET 14 OF 15

PROJECT FILE NO. 970-KK

DATE: 5/2/2011
 PROJECT MANAGER: [Signature]
 COUNTY OF ALBERTA

RELATIVE BORDER SCALE
 15" = 1"



Mark Lancaster, P.E.
Director of Transportation

COUNTY OF RIVERSIDE

TRANSPORTATION AND LAND MANAGEMENT AGENCY

Mojahed Salama, P.E.
Deputy for Transportation Capital Projects
Richard Lantis, P.L.S.
Deputy for Transportation, Planning and
Development

Transportation Department

ADDENDUM NUMBER 2

Dated November 2, 2021

to the
Specifications and Contract Documents
for the construction of

Clinton Keith Road Construction Project – Phase 3
Leon Road to State Route 79 Including French Valley Creek Bridge
In the City of Murrieta and French Valley Area
Project No. B2-04723

and
Max Gilliss Blvd and Leon Road Resurfacing Project
Max Gilliss Blvd: Leon Road to Winchester Road
Leon Road: Clinton Keith Road to Baxter/Jean Nicholas Road
Community of French Valley
Project No. D1-0054

Bids Due: Wednesday, November 10, 2021; 2:00 p.m.
14th Street Transportation Annex
3525 14th Street; Riverside, CA 92501
(951) 955-6780

This Addendum is issued pursuant to the Instructions to Bidders, Item No. 8, of the Contract Documents for the reference project. This Addendum is issued as a supplement to the specification and special provisions for the referenced project. The revisions to the specifications shall become a part of the Contract Documents, and each bidder shall acknowledge receipt thereof on the Bid (Proposal). Bidders are directed to sign this addendum as acknowledged and attach the signed addendum to the contractor's submitted proposal.

Note: During the advertisement period of this project, this document and attachments (if any) are available upon request at the office of the Transportation Department, and are available as a free download at the Transportation Department's website:

<http://rctlma.org/trans/Contractors-Corner/Notices-Inviting-Bids>

MODIFICATIONS / CLARIFICATIONS TO SPECIAL PROVISIONS:

Item 1: Bid Bond Form Update.

Refer to Instructions to Bidders Section 3, "Bid Bond," on page A3 of the Specifications and Contract Documents book. The Bid Bond Amount is **10%** of the total bid amount. Contractors are reminded that the basis of the selection of the bid will be the lowest responsive and responsible bid for the sum of all Bid Schedules.

Refer to "Bid Bond" template on page B17 of the bidding documents. Delete page B17 and replace with revised page B17 attached herewith as **Attachment "A"**.

3525 14th Street · Riverside, CA 92501 · (951) 955-6800
FAX (951) 955-3164

WHEN DOCUMENT IS FULLY EXECUTED RETURN
CLERK'S COPY
to Riverside County Clerk of the Board, Stop 1010
Post Office Box 1147, Riverside, Ca 92502-1147
Thank you.

JAN 11 2022 3.43

Addendum No. 2

Clinton Keith Rd Construction Project – Phase 3
Leon Rd to State Route 79 Including
French Valley Creek Bridge
In the City of Murrieta and French Valley Area
Project No. B2-04723

and;

Max Gilliss Blvd and Leon Rd Resurfacing Project
Max Gilliss Blvd: Leon Rd to Winchester Rd
Leon Rd: Clinton Keith Rd to Baxter/Jean Nicholas Rd
Community of French Valley
Project No. D1-0054

November 2, 2021

Page 2 of 5

Item 2: Incorporation of Additional Project Name.

The Bid Bond templates updated to incorporate Max Gilliss Blvd and Leon Road Resurfacing Project as stated above.

Refer to Addendum No.1, item No. 4, for additional information regarding Max Gilliss Blvd and Leon Road Resurfacing Project.

Refer to all Bidding Documents / Contract Documents. Whenever and wherever in the Contract Documents the project name is used, it shall be understood to mean and refer to:

**Clinton Keith Road Construction Project
– Phase 3
Leon Road to State Route 79 Including
French Valley Creek Bridge
In the City of Murrieta and French Valley
Area, Project No. B2-04723; and**

**Max Gilliss Blvd and Leon Road Resurfacing Project
Max Gilliss Blvd: Leon Road to Winchester Road
Leon Road: Clinton Keith Road to Baxter/Jean Nicholas
Road, Community of French Valley
Project No. D1-0054**

Item 3: 00-1.05 Prosecution and Progress.

Refer to Addendum 1, item 7, 3rd paragraph; delete the word "demolition" from the sixth row of first sentence.

Refer to Addendum 1, item 7, 4th paragraph; delete and replace the 4th paragraph with the following:

The second NTP (NTP 2) will be issued for Max Gilliss Blvd and Leon Road Resurfacing Project (Project No. D1-0054). The work associated with Max Gilliss Blvd and Leon Road Resurfacing Project shall be completed within **40 working days**. These 40 working days are concurrent with 360 working days listed on Notice to Bidders and **shall not** be considered as additional working days. The Contractor must order all equipment and materials for Traffic Signal modification including pedestrian push buttons and video detection equipment within five (5) working days of award of the contract. NTP 2 will not be issued until all equipment are received.

Item 4: Water Pollution Control.

Refer to Addendum1, Item 10, regarding Water Pollution Control of Special Provisions, following Special Provision added and made part thereof.

The full compensation to prepare Initial SWPPP for the work associated with first and second NTP and thereafter SWPPP amendment to include work associated with third NTP shall be considered as included in the contract bid price paid for Prepare Storm Water Pollution Prevention Plan (Item 13 and 132) and no additional compensation will be allowed.

Item 5: Section 19; Embankment Settlement Monitoring Monuments

Refer to Addendum1, Item 12, regarding Embankment Settlement Monitoring Monuments add following pay clause added and made part thereof.

Addendum No. 2
Clinton Keith Rd Construction Project – Phase 3
Leon Rd to State Route 79 Including
French Valley Creek Bridge
In the City of Murrieta and French Valley Area
Project No. B2-04723

and;
Max Gilliss Blvd and Leon Rd Resurfacing Project
Max Gilliss Blvd: Leon Rd to Winchester Rd
Leon Rd: Clinton Keith Rd to Baxter/Jean Nicholas Rd
Community of French Valley
Project No. D1-0054

November 2, 2021
Page 3 of 5

Payment

The contract bid price paid per each to furnish and install Embankment Settlement Monitoring Monuments and shall also include full compensation for furnishing all labor, materials, tools, equipment, and incidentals, for doing all the work involved and no additional compensation will be allowed therefor.

Item 6: Order of Work. Refer to Section Order of Work, subsection "Resurfacing of Leon Rd/Max Gilliss, page 32 of the special provisions. Following additional Special Provision added and made part thereof.

Spelling correction: Max Gillis corrected as Max Gilliss.

It shall be noted that Resurfacing of Max Gilliss Blvd and Leon Road will not commence until permanent video detection system has been installed.

ATTACHMENTS

A – Revised Bid Bond Form

Addendum No. 2
Clinton Keith Rd Construction Project – Phase 3
Leon Rd to State Route 79 Including
French Valley Creek Bridge
In the City of Murrieta and French Valley Area
Project No. B2-04723

and;
Max Gilliss Blvd and Leon Rd Resurfacing Project
Max Gilliss Blvd: Leon Rd to Winchester Rd
Leon Rd: Clinton Keith Rd to Baxter/Jean Nicholas Rd
Community of French Valley
Project No. D1-0054

November 2, 2021
Page 4 of 5

This addendum has been prepared under the direction of the following registered Civil Engineer(s):

Alicia Cannon

Alicia L. Cannon, PE
Jacobs (Consultant)

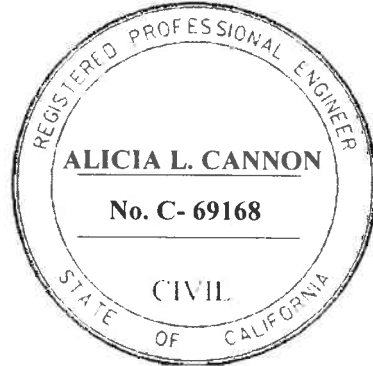

Addendum No. 2
Clinton Keith Rd Construction Project – Phase 3
Leon Rd to State Route 79 Including
French Valley Creek Bridge
In the City of Murrieta and French Valley Area
Project No. B2-04723

and;

Max Gilliss Blvd and Leon Rd Resurfacing Project
Max Gilliss Blvd: Leon Rd to Winchester Rd
Leon Rd: Clinton Keith Rd to Baxter/Jean Nicholas Rd
Community of French Valley
Project No. D1-0054

November 2, 2021
Page 5 of 5

Recommended by:



John Ashlock, PE
Engineering Project Manager

Concurrence:



Khalid Nasim, PE
Engineering Division Manager

Acknowledged: _____ **Date:** _____
(Contractor)

JRJ: jrj:sb

Note: Refer to Instruction to Bidders Item No. 8, "Addenda". Submission of all addendum pages and non-bidding document attachments of addendum are not necessary for Bid submittal. Submittal of this acknowledgement page is adequate for Bid reception. Bidders are reminded to list addendum number(s) received on the first page of the Bid form (Proposal).

Bid Bond

Recitals:

1. _____ "Contractor", has submitted his/her Contractor's Proposal to County of Riverside, "County", for the construction of public work for Clinton Keith Road Construction Project-Phase 3, Leon Road to State Route 79 Including French Valley Creek Bridge, In the City of Murrieta and French Valley Area, Project No. B2-04723; and Max Gilliss Blvd and Leon Road Resurfacing Project, Max Gilliss Blvd: Leon Road to Winchester Road, Leon Road: Clinton Keith Road to Baxter/Jean Nicholas Road, Community of French Valley, Project No. D1-0054 in accordance with a Notice Inviting Bids from the County.
2. _____ a _____ corporation, hereafter called "Surety", is the surety of this bond.

Agreement:

We, Contractor as Principal and Surety as Surety, jointly and severally agree and state as follows:

1. The amount of the obligation of this bond is 10% of the amount of the Contractor's Proposal, including bid alternates, and inures to the benefit of County.
2. This Bond is exonerated by (1) County rejecting said Proposal or, in the alternate, (2) if said Proposal is accepted, Contractor executes the Contract and furnishes the Bonds as agreed to in its Proposal, otherwise it remains in full force and effect for the recovery of loss, damage and expense of County resulting from failure of Contractor to act as agreed to in its Proposal. Some types of possible loss, damage and expense are specified in the Contractor's Proposal.
3. Surety, for value received, stipulates and agrees that its obligations hereunder shall in no way be impaired or affected by any extension of time within which County may accept the Proposal and waives notice of any such extension.
4. This Bond is binding on our heirs, executors, administrators, successors and assigns.

Dated: _____

Signatures:

By: _____ By: _____

Title: Attorney in Fact "Surety" Title: _____ "Contractor"

STATE OF _____ }
COUNTY _____ } ss. SURETY'S ACKNOWLEDGEMENT
OF _____ }

On _____ before me, _____ personally appeared, _____ known to me, or proved to me on the basis of satisfactory evidence, to be the person whose name is subscribed to the within instrument and acknowledged to me that he/she executed the same in his/her authorized capacities, and that by his/her signature on the instrument the person, or the entity upon behalf of which the person acted, executed the instrument.

WITNESS my hand and official seal.

Signature of Notary Public

Notary Public (Seal)

Note: This Bond must be executed by both Contractor and Surety with corporate seal affixed. All signatures must be notarized. (Attach acknowledgements).



Mark Lancaster, P.E.
Director of Transportation

COUNTY OF RIVERSIDE

TRANSPORTATION AND LAND MANAGEMENT AGENCY

Mojahed Salama, P.E.
Deputy for Transportation-Capital Projects
Richard Lantis, P.L.S.
Deputy for Transportation Planning and
Development

Transportation Department

ADDENDUM NUMBER 3

Dated November 4, 2021

to the
**Specifications and Contract Documents
for the construction of**

**Clinton Keith Road Construction Project – Phase 3
Leon Road to State Route 79 Including French Valley Creek Bridge
In the City of Murrieta and French Valley Area
Project No. B2-04723**

and
**Max Gilliss Blvd and Leon Road Resurfacing Project
Max Gilliss Blvd: Leon Road to Winchester Road
Leon Road: Clinton Keith Road to Baxter/Jean Nicholas Road
Community of French Valley
Project No. D1-0054**

Bids Due: Wednesday, November 10, 2021; 2:00 p.m.
14th Street Transportation Annex
3525 14th Street, Riverside, CA 92501
(951) 955-6780

This Addendum is issued pursuant to the Instructions to Bidders, Item No. 8, of the Contract Documents for the reference project. This Addendum is issued as a supplement to the specification and special provisions for the referenced project. The revisions to the specifications shall become a part of the Contract Documents, and each bidder shall acknowledge receipt thereof on the Bid (Proposal). Bidders are directed to sign this addendum as acknowledged and attach the signed addendum to the contractor's submitted proposal.

Note: During the advertisement period of this project, this document and attachments (if any) are available upon request at the office of the Transportation Department, and are available as a free download at the Transportation Department's website:

<http://rctlma.org/trans/Contractors-Corner/Notices-Inviting-Bids>

MODIFICATIONS / CLARIFICATIONS TO SPECIAL PROVISIONS:

Item 1: Revised Proposal.

Refer to "Revised Proposal" pages 1-11 issued by Addendum No.1. Delete and replace "Proposal" with "Proposal (Revised)" attached herewith as **Attachment "A"**.

Note: Revisions made to the proposal by Addendum No. 3 are written in Blue color font in Attachment "A".

a. The quantities of following bid items have been revised:

- Item 18, REMOVE CHAIN LINK FENCE
- Item 65, FRACTURED RIB TEXTURE
- Item 74, 24" CORRUGATED STEEL PIPE (.079" THICK)
- Item 84, MINOR CONCRETE (MISCELLANEOUS CONSTRUCTION)

3525 14th Street - Riverside, CA 92501 - (951) 955-6800
FAX (951) 955-3164

WHEN DOCUMENT IS FULLY EXECUTED RETURN
CLERK'S COPY
to Riverside County Clerk of the Board, Stop 1010
Post Office Box 1147, Riverside, Ca 92502-1147
Thank you.

JAN 11 2022 3.43

Addendum No. 3
Clinton Keith Rd Construction Project – Phase 3
Leon Rd to State Route 79 Including
French Valley Creek Bridge
In the City of Murrieta and French Valley Area
Project No. B2-04723

and;

Max Gilliss Blvd and Leon Rd Resurfacing Project
Max Gilliss Blvd: Leon Rd to Winchester Rd
Leon Rd: Clinton Keith Rd to Baxter/Jean Nicholas Rd
Community of French Valley
Project No. D1-0054

November 4, 2021
Page 2 of 6

b. The following bid items have been deleted:

~~Item 91, STRUCTURAL STEEL (DRAINAGE HEADWALL)~~
~~Item 118, MISCELLANEOUS CONSTRUCTION SITE BMPs~~
~~Item 205, STRUCTURAL STEEL (DRAINAGE HEADWALL)~~

c. Item Description of following item has been revised:

Item 66, JOINT SEAL ASSEMBLY (MR 2") (deleted word Assembly)

d. Following new items have been added:

Base Bid Schedule 1; Item 117E through 117N
Base Bid Schedule 2; 205A through 205C

e. Like Bid item groups/numbering

See Addendum Item 2 below for details.

Item 2: Like Bid Items.

Refer to Instructions to Bidders, Section 16, Like Bid Items, page A10 of Specification Book.

Unit Cost correction will be applied to bids if found non-compliant to the requirements of this section.

For Base Bid Schedules 1 and 2:

Like Bid Items are grouped/numbered from Like 1 through Like 35,
and

Base Bid Schedule 3 and Alternative Bid Schedule "A":

Like Bid Items are grouped/numbered from Like 36 through Like 42. These are applicable for the Max Gilliss Blvd and Leon Road Resurfacing Project

Item 3: Project Description.

Refer to Addendum 1, item 4, subsection 00-1.01B Max Gilliss Blvd and Leon Road Resurfacing, Project No. D1-0054. The following Traffic signal locations are being modified to install video detection system:

- Leon Rd and Baxter Rd/Jean Nicholas Rd
- Leon Rd and Penny Cress Ln
- Leon Rd and Lantana Way/Bush Clover Wy
- Leon Rd and Briggs Way/Max Gilliss Blvd

Addendum No. 3
Clinton Keith Rd Construction Project – Phase 3
Leon Rd to State Route 79 Including
French Valley Creek Bridge
In the City of Murrieta and French Valley Area
Project No. B2-04723

and:

Max Gilliss Blvd and Leon Rd Resurfacing Project
Max Gilliss Blvd: Leon Rd to Winchester Rd
Leon Rd: Clinton Keith Rd to Baxter/Jean Nicholas Rd
Community of French Valley
Project No. D1-0054

November 4, 2021
Page 3 of 6

Item 4: Supplemental Project Information.

Refer to Addendum 1, Item 8, regarding Supplemental Project Information. Item 1 Geotechnical Design Report and item 3, California Department of Fish and Wildlife Streambed Alteration Agreement have been replaced and the following additional item (item 10) is added to the list and made part thereof.

10. ClintonKeithRd.Phs.3.LID-BMP Design Handbook

Supplemental items 1(updated), 3(updated) and 10 (added) are posted to Transportation Department website address shown below:

<http://rctlma.org/trans/Contractors-Corner/Notices-Inviting-Bids>

Item 5: Video Camera Detection System

Refer to bid item 229, Video Camera Detection System. The Video Camera Detection System shall conform to applicable Special Provision specified in Specification Book section Division X, Electrical Work, section 86 and plans (Attachment "F") issued by Addendum 1.

Payment

Full compensation for Video Camera Detection System will be paid per Lump Sum, and shall include full compensation for the work as shown on the plan sheet 11 – 15 (Attachment "F" issued by Addendum 1) as specified in the Standard Specifications, these Special Provisions, and as directed by the Engineer and no additional compensation will be allowed therefor

Item 6: Project Information; Questions and Responses

Questions and Responses information list is available as a free download at the following County website:

<http://rctlma.org/trans/Contractors-Corner/Notices-Inviting-Bids>

This (downloadable) file is provided for reference only. For any discrepancy written on the Questions and Responses, the Contractor shall conform to the contract documents.

The Contractor Questions and Responses are included as **Attachment "B"**.

Item 7: Order of Work

Refer to Section Order of Work, subsection "School Traffic" on page 31 of the Special Provisions. Delete Mecca Elementary School and replace with Lisa J Mails Elementary School.

Addendum No. 3
Clinton Keith Rd Construction Project – Phase 3
Leon Rd to State Route 79 Including
French Valley Creek Bridge
In the City of Murrieta and French Valley Area
Project No. B2-04723

and: Max Gilliss Blvd and Leon Rd Resurfacing Project
Max Gilliss Blvd: Leon Rd to Winchester Rd
Leon Rd: Clinton Keith Rd to Baxter/Jean Nicholas Rd
Community of French Valley
Project No. D1-0054

November 4, 2021
Page 4 of 6

Item 8: Environmental Stewardship

Refer to Section 14 Environmental Stewardship of the Special Provisions starting at page 42, following additional provisions are added and made part thereof:
Page 45; Add the following at the end of first paragraph:
The County will provide and pay for the archeologist and tribal monitors services.

Item 9: Asphalt Concrete.

Refer to Section 39 Asphalt Concrete of the Special Provisions starting at page 75, the first paragraph under **Payment** (page 91) revised as shown below to include Prime Coat.

The contract bid price paid per ton for Hot Mix Asphalt (HMA) Type A, C and for RHMA-G as shown in bid proposal shall include full compensation for furnishing all labor, tools, materials (including Prime Coat where needed), equipment, and incidentals, and for doing all the work involved including the sampling and testing of HMA quality characteristics, sampling and testing of density cores, and furnishing and applying asphaltic emulsion (paint binder/tack coat).

MODIFICATIONS / CLARIFICATIONS TO THE PLANS

Item 10: Plan sheet revisions.

Refer to Plan Sheets for Clinton Keith Road Construction Project – Phase 3.
The following Plan sheets for File No. **970-H** (Clinton Keith Road) are revised and issued hereby as **Attachment “C”**.

1. Plan sheet 17 of 108
2. Plan sheet 25 of 108
3. Plan sheet 43 of 108

The following Plan sheets for File No. **970-I** (SR-79 Roadway Widening) are revised and issued hereby as **Attachment “D”**.

1. Plan sheet 45 of 72
2. Plan sheet 71 of 72
3. Plan sheet 72 of 72

Note: Revised plan sheets are posted on the County website and available for download during the advertisement period.

<http://rctlma.org/trans/Contractors-Corner/Notices-Inviting-Bids>

ATTACHMENTS

A – Revised Proposal

B – Questions and Responses (Q&Rs)

C – Plans, Revised for File No. 970-H (Clinton Keith Road)

D – Plans, Revised for File No. 970-I (SR-79 Roadway Widening)

Addendum No. 3
Clinton Keith Rd Construction Project – Phase 3
Leon Rd to State Route 79 Including
French Valley Creek Bridge
In the City of Murrieta and French Valley Area
Project No. B2-04723

and;

Max Gilliss Blvd and Leon Rd Resurfacing Project
Max Gilliss Blvd; Leon Rd to Winchester Rd
Leon Rd; Clinton Keith Rd to Baxter/Jean Nicholas Rd
Community of French Valley
Project No. D1-0054

November 4, 2021
Page 5 of 6

This addendum has been prepared under the direction of the following registered Civil Engineer(s):

Alicia Cannon

Alicia L. Cannon, PE
Jacobs (Consultant)



Addendum No. 3
Clinton Keith Rd Construction Project – Phase 3
Leon Rd to State Route 79 Including
French Valley Creek Bridge
In the City of Murrieta and French Valley Area
Project No. B2-04723

and;

Max Gilliss Blvd and Leon Rd Resurfacing Project
Max Gilliss Blvd; Leon Rd to Winchester Rd
Leon Rd; Clinton Keith Rd to Baxter/Jean Nicholas Rd
Community of French Valley
Project No. D1-0054

November 4, 2021
Page 6 of 6

Recommended by:



John Ashlock, PE
Engineering Project Manager

Concurrence:



Khalid Nasim, PE
Engineering Division Manager

Acknowledged: _____ **Date:** _____
(Contractor)

JRJ: jrj:sb

Note: Refer to Instruction to Bidders Item No. 8, "Addenda". Submission of all addendum pages and non-bidding document attachments of addendum are not necessary for Bid submittal. Submittal of this acknowledgement page is adequate for Bid reception. Bidders are reminded to list addendum number(s) received on the first page of the Bid form (Proposal).

Clinton Keith Road Construction Project - Phase 3
Leon Road to State Route 79 Including French Valley
Creek Bridge
In the City of Murrieta and French Valley Area
Project No. B2-04723

And

Max Gilliss Blvd and Leon Rd Resurfacing
Project
Max Gilliss Blvd: Leon Rd to Winchester Rd
Leon Rd: Clinton Keith Rd to Baxter/Jean
Nicholas Rd
Community of French Valley
Project No. D1-0054

PROPOSAL (REVISED)

ITEM No.	ITEM CODE	ITEM	Like Bid Item*	UNIT	ESTIMATED QUANTITY	ITEM PRICE (IN FIGURES)	TOTAL (IN FIGURES)
BASE BID SCHEDULE - 1							
1	030600	DEMOLISH BUILDING		LS	1		
2	010601	OBTAIN ENCROACHMENT PERMIT		FA	1	5,000.00	5,000.00
3	015602	CONSTRUCTION PROJECT FUNDING SIGN		EA	2		
4	019902	COURSE OF CONSTRUCTION INSURANCE		LS	1		
5	733000	PRE/POST CONSTRUCTION SURVEYS		EA	2		
6	066100	DUST ABATEMENT		LS	1		
7	066105	RESIDENT ENGINEER'S OFFICE		LS	1		
8	080050	PROGRESS SCHEDULE (CRITICAL PATH METHOD)		LS	1		
9	070030	LEAD COMPLIANCE PLAN		LS	1		
10	074016	CONSTRUCTION SITE MANAGEMENT		LS	1		
11	120090	CONSTRUCTION AREA SIGNS		LS	1		
12	120100	TRAFFIC CONTROL SYSTEM		LS	1		
13	130300	PREPARE STORM WATER POLLUTION PREVENTION PLAN		LS	1		
14	038000	TEMPORARY FENCE (TYPE ESA)	Like 1	LF	1,070		
15	038010	TEMPORARY FENCE CL-6 (WITH ACOUSTIC FENCING)		LF	2,115		
16	803030	REMOVE FENCE (TYPE BW)	Like 2	LF	844		
17	803020	REMOVE FENCE		LF	371		
18	803050	REMOVE CHAIN LINK FENCE	Like 3	LF	2,711		
19	031500	REMOVE WROUGHT IRON FENCE		LF	411		
20	839752	REMOVE GUARDRAIL	Like 4	LF	120		
21	846030	REMOVE THERMOPLASTIC TRAFFIC STRIPE		LF	11,544		
22	846035	REMOVE THERMOPLASTIC PAVEMENT MARKING		SQFT	150		

PROPOSAL (REVISED)

ITEM No.	ITEM CODE	ITEM	Like Bid Item*	UNIT	ESTIMATED QUANTITY	ITEM PRICE (IN FIGURES)	TOTAL (IN FIGURES)
BASE BID SCHEDULE - 1 - Continued							
23	810120	REMOVE PAVEMENT MARKER	Like 5	EA	362		
24	820250	REMOVE ROADSIDE SIGN	Like 6	EA	51		
25	035610	SALVAGE ROADSIDE SIGN [SOLAR POWERED]		EA	11		
26	803190	RELOCATE GATE		EA	1		
27	398200	COLD PLANE ASPHALT CONCRETE PAVEMENT	Like 7	SQYD	20		
28	153123	REMOVE CONCRETE (SQYD)		SQYD	945		
29	153247	REMOVE CONCRETE (MISCELLANEOUS) (CY)		CY	295		
30	170103	CLEARING AND GRUBBING (LS)		LS	1		
31	100100	DEVELOP WATER SUPPLY		LS	1		
32	190101(F)	ROADWAY EXCAVATION	Like 8	CY	3,134		
33	192003(F)	STRUCTURE EXCAVATION (BRIDGE)		CY	3,632		
34	192037(F)	STRUCTURE EXCAVATION (RETAINING WALL)		CY	440		
35	193003(F)	STRUCTURE BACKFILL (BRIDGE)		CY	1,217		
36	193013(F)	STRUCTURE BACKFILL (RETAINING WALL)		CY	1,396		
37	193031(F)	PERVIOUS BACKFILL MATERIAL (RETAINING WALL)		CY	91		
38	198010(F)	IMPORTED BORROW (CY)	Like 9	CY	120,759		
39	031910	EMBANKMENT SETTLEMENT MONITORING MONUMENT		EA	7		
40	031920	SUBGRADE ENHANCEMENT GEOGRID (MULTI-AXIAL)	Like 10	SQYD	37,815		
41	204099	PLANT ESTABLISHMENT WORK		LS	1		
42	205034	DECOMPOSED GRANITE	Like 11	SQFT	22,580		
43	032010	EROSION CONTROL [TYPE D]		SQFT	15,467		
44	032100	EROSION CONTROL [BONDED FIBER MATRIX W/ SEEDS]	Like 12	SQFT	119,302		
45	210350	FIBER ROLLS	Like 13	LF	13,178		
46	220101	FINISHING ROADWAY		LS	1		
47	260203	CLASS 2 AGGREGATE BASE (CY)	Like 14	CY	9,074		
48	270014	CEMENT TREATED BASE (PLANT-MIXED, CLASS A) (CY)	Like 15	CY	113		
49	390129	HOT MIX ASPHALT [TYPE C]	Like 16	TON	3,829		

PROPOSAL (REVISED)

ITEM No.	ITEM CODE	ITEM	Like Bid Item*	UNIT	ESTIMATED QUANTITY	ITEM PRICE (IN FIGURES)	TOTAL (IN FIGURES)
----------	-----------	------	----------------	------	--------------------	-------------------------	--------------------

BASE BID SCHEDULE - 1 - Continued

50	390132	HOT MIX ASPHALT (TYPE A)	Like 17	TON	3,659		
51	035000	PORTLAND CEMENT CONCRETE [BUS TURNOUT, CONCRETE BANDING, & BRIGGS RD]	Like 18	CY	162		
52	490528	FURNISH STEEL PILING (HP 14 X 89)		LF	4,761		
53	490529	DRIVE STEEL PILE (HP 14 X 89)		EA	144		
54	500001	PRESTRESSING CAST-IN-PLACE CONCRETE		LS	1		
55	510051(F)	STRUCTURAL CONCRETE, BRIDGE FOOTING		CY	371		
56	035110(F)	STRUCTURAL CONCRETE, CONTECH CULVERT FOOTING		CY	1,067		
57	510053(F)	STRUCTURAL CONCRETE, BRIDGE		CY	1,966		
58	510054(F)	STRUCTURAL CONCRETE, BRIDGE (POLYMER FIBER)		CY	706		
59	510060(F)	STRUCTURAL CONCRETE, RETAINING WALL		CY	360		
60	510086(F)	STRUCTURAL CONCRETE, APPROACH SLAB (TYPE N)		CY	346		
61	035102	STRUCTURAL CONCRETE [CONTECH ARCH CULVERT]		LS	1		
62	510502A	MINOR CONCRETE [RETAINING WALL]		CY	8		
63	035100	MINOR DRAINAGE STRUCTURE [MANHOLE TYPE 1]	Like 19	EA	9		
64	035101	MINOR DRAINAGE STRUCTURE [JUNCTION STRUCTURE TYPE 2]		EA	7		
65	511064	FRACTURED RIB TEXTURE		SQFT	808		
66	519100	JOINT SEAL ASSEMBLY (MR 2")		LF	249		
67	520102(F)	BAR REINFORCING STEEL (BRIDGE)		LB	611,526		
68	520103(F)	BAR REINFORCING STEEL (RETAINING WALL)		LB	38,841		
69	780460	ANTI-GRAFFITI COATING		SQFT	3,375		
70	641113	24" ADS SANITITE HP [PLASTIC PIPE]		LF	265		
71	650411	18" REINFORCED CONCRETE PIPE (CLASS IV)	Like 20	LF	504		
72	650416	24" REINFORCED CONCRETE PIPE (CLASS IV)	Like 21	LF	1,683		
73	650424	36" REINFORCED CONCRETE PIPE (CLASS IV)		LF	31		
74	665023	24" CORRUGATED STEEL PIPE (.079" THICK)		LF	44		
75	703238	36" CORRUGATED STEEL PIPE RISER (0.079" THICK)		LF	14		
76	703460	24" WELDED STEEL PIPE CASING (BRIDGE)		LF	81		

PROPOSAL (REVISED)

ITEM No.	ITEM CODE	ITEM	Like Bid Item*	UNIT	ESTIMATED QUANTITY	ITEM PRICE (IN FIGURES)	TOTAL (IN FIGURES)
BASE BID SCHEDULE - 1 - Continued							
77	705015	24" STEEL FLARED END SECTION		EA	4		
78	721013	ROCK SLOPE PROTECTION (1/4 T, METHOD B) (CY)		CY	355		
79	721015	ROCK SLOPE PROTECTION (LIGHT, METHOD B) (CY)		CY	15		
80	721017	ROCK SLOPE PROTECTION (FACING, METHOD B) (CY)	Like 22	CY	1,460		
81	729011	ROCK SLOPE PROTECTION FABRIC (CLASS 8)	Like 23	SQYD	2,787		
82	017309	MINOR CONCRETE (TYPE "D" CURB) (CRS 204)	Like 24	LF	3,151		
83	017305	MINOR CONCRETE (CURB AND GUTTER) (CRS 201)	Like 25	LF	3,362		
84	731502	MINOR CONCRETE (MISCELLANEOUS CONSTRUCTION)		CY	12		
85	510092(F)	CONCRETE HEADWALL	Like 26	CY	11		
86	017307	MINOR CONCRETE (TYPE "C" CURB) (CRS 202)		LF	370		
87	731623	MINOR CONCRETE (CURB RAMP)	Like 27	CY	4		
88	731516	MINOR CONCRETE (DRIVEWAY)		CY	42		
89	731521	MINOR CONCRETE (SIDEWALK)	Like 28	SQFT	22,695		
90	750001(F)	MISCELLANEOUS IRON AND STEEL	Like 29	LB	2,629		
91	550402(F)	STRUCTURAL STEEL (DRAINAGE HEADWALL)		LB	882		
92	750501(F)	MISCELLANEOUS METAL (BRIDGE)		LB	805		
93	800008	FENCE (TYPE BW, 4-STRAND, METAL POST)		LF	680		
94	800101	TEMPORARY FENCE (TYPE BW)		LF	765		
95	800360	CHAIN LINK FENCE (TYPE CL-6)	Like 30	LF	2,191		
96	038020	WROUGHT IRON FENCE		LF	472		
97	038030	TUBULAR GATE		EA	1		
98	802540	8' CHAIN LINK GATE (TYPE CL-6)		EA	4		
99	820840	ROADSIDE SIGN - ONE POST	Like 31	EA	31		
100	820860	INSTALL SIGN (STRAP AND SADDLE BRACKET METHOD)		EA	6		
101	832007	MIDWEST GUARDRAIL SYSTEM (WOOD POST)		LF	100		
102	038300	METAL RAILING		LF	490		
103	833033	CHAIN LINK RAILING (TYPE 7 MODIFIED)		LF	206		

PROPOSAL (REVISED)

ITEM No.	ITEM CODE	ITEM	Like Bid Item*	UNIT	ESTIMATED QUANTITY	ITEM PRICE (IN FIGURES)	TOTAL (IN FIGURES)
BASE BID SCHEDULE - 1 - Continued							
104	839521	CABLE RAILING		LF	176		
105	839543	TRANSITION RAILING (TYPE WB-31)		EA	4		
106	839585	ALTERNATIVE FLARED TERMINAL SYSTEM		EA	4		
107	038310	CONCRETE BARRIER (TYPE 60MD) [MOD]		LF	176		
108	839719	CONCRETE BARRIER (TYPE 732SW)		LF	520		
109	839726	CONCRETE BARRIER (TYPE 736A)		LF	206		
110	846007	6" THERMOPLASTIC TRAFFIC STRIPE (ENHANCED WET NIGHT VISIBILITY)	Like 32	LF	30,250		
111	846009	8" THERMOPLASTIC TRAFFIC STRIPE (ENHANCED WET NIGHT VISIBILITY)	Like 33	LF	2,209		
112	846012	THERMOPLASTIC CROSSWALK AND PAVEMENT MARKING (ENHANCED WET NIGHT VISIBILITY)	Like 34	SQFT	1,519		
113	810230	PAVEMENT MARKER (RETROREFLECTIVE)	Like 35	EA	591		
114	860251	SIGNAL AND LIGHTING [CLINTON KEITH RD @ LEON RD - LOCATION 1]		LS	1		
115	037830	SOLAR LIGHTING ON FRENCH VALLEY CREEK BRIDGE [4 LIGHTS]		LS	1		
116	010602	MISCELLANEOUS WORK (AS DIRECTED)		FA	1	1,500,000.00	1,500,000.00
117	760090	MOBILIZATION, DEMOBILIZATION, AND FINAL CLEANUP		LS	1		
117A	520101(F)	BAR REINFORCING STEEL [CONTECH]		LB	125,500		
117B	017003	CATCH BASIN (CURB INLET) (CRS 300)		EA	3		
117C	709904	CATCH BASIN [(CURB INLET) (CRS 302)]		EA	4		
117D	510094	STRUCTURAL CONCRETE (DRAINAGE INLET)		CY	15		
117E	192003(F)	STRUCTURE EXCAVATION (CONTECH)		CY	2,040		
117F	192003(F)	STRUCTURE OVEREXCAVATION (BRIDGE)		CY	13,000		
117G	192037(F)	STRUCTURE OVEREXCAVATION (RETAINING WALL)		CY	417		
117H	193013(F)	STRUCTURE BACKFILL (CONTECH)		CY	4,800		
117I	511035	FRACTURED BASALT TEXTURE		SQFT	3,601		
117J	031900	SOIL MEDIA PER LID MANUAL		CY	1,052		
117K	032100	CHOKER COURSE PER LID MANUAL		CY	132		
117L	032600	ASTM NO. 57 STONE		CY	790		
117M	680226	6" SLOTTED CORRUGATED PLASTIC PIPE UNDERDRAIN		LF	280		

PROPOSAL (REVISED)

ITEM No.	ITEM CODE	ITEM	Like Bid Item*	UNIT	ESTIMATED QUANTITY	ITEM PRICE (IN FIGURES)	TOTAL (IN FIGURES)
----------	-----------	------	----------------	------	--------------------	-------------------------	--------------------

BASE BID SCHEDULE - 1 - Continued

117N	131201	DIVERSION SYSTEM (DEWATER SYSTEM)		LS	1		
------	--------	-----------------------------------	--	----	---	--	--

BASE BID SCH. 1

SUB-TOTAL: _____ \$ _____
ITEMS 1 - 117N "WORDS"

* NOTE: See Instructions to Bidders, Section 16 "Like Bid Items", on page A10; corrections will apply if Like Bid items cost discrepancies are submitted.

BASE BID SCHEDULE 2 - Murrieta Marketplace

118	030640	MISCELLANEOUS CONSTRUCTION SITE BMPs		LS	4		
119	066100	DUST ABATEMENT		LS	1		
120	733000	PRE/POST CONSTRUCTION SURVEYS		EA	2		
121	080050	PROGRESS SCHEDULE (CRITICAL PATH METHOD)		LS	1		
122	070030	LEAD COMPLIANCE PLAN		LS	1		
123	100100	DEVELOP WATER SUPPLY		LS	1		
124	120090	CONSTRUCTION AREA SIGNS		LS	1		
125	120100	TRAFFIC CONTROL SYSTEM		LS	1		
126	130100	JOB SITE MANAGEMENT		LS	1		
127	120159	TEMPORARY TRAFFIC STRIPE (PAINT)		LF	17,107		
128	120300	TEMPORARY PAVEMENT MARKER		EA	445		
129	124000	TEMPORARY PEDESTRIAN ACCESS ROUTE		LS	1		
130	129000	TEMPORARY RAILING (TYPE K)		LF	3,240		
131	129100	TEMPORARY CRASH CUSHION MODULE		EA	42		
132	130300	PREPARE STORM WATER POLLUTION PREVENTION PLAN		LS	1		
133	130310	RAIN EVENT ACTION PLAN		EA	7		
134	130320	STORM WATER SAMPLING AND ANALYSIS DAY		EA	13		
135	130330	STORM WATER ANNUAL REPORT		EA	1		
136	130500	TEMPORARY EROSION CONTROL BLANKET		SQYD	155		
137	130610	TEMPORARY CHECK DAM		LF	84		
138	130620	TEMPORARY DRAINAGE INLET PROTECTION		EA	17		

PROPOSAL (REVISED)

ITEM No.	ITEM CODE	ITEM	Like Bid Item*	UNIT	ESTIMATED QUANTITY	ITEM PRICE (IN FIGURES)	TOTAL (IN FIGURES)
BASE BID SCHEDULE 2 - Murrieta Marketplace							
139	130640	TEMPORARY FIBER ROLL		LF	600		
140	130650	TEMPORARY GRAVEL BAG BERM		LF	300		
141	130710	TEMPORARY CONSTRUCTION ENTRANCE		EA	2		
142	130900	TEMPORARY CONCRETE WASHOUT		LS	1		
143	141103	REMOVE YELLOW THERMOPLASTIC TRAFFIC STRIPE (HAZARDOUS WASTE)		LF	5,920		
144	141120	TREATED WOOD WASTE		LB	6,721		
145	846020	REMOVE PAINTED TRAFFIC STRIPE		LF	11,840		
146	846025	REMOVE PAINTED PAVEMENT MARKING		SQFT	366		
147	398100	REMOVE ASPHALT CONCRETE DIKE		LF	530		
148	710126	REMOVE OVERSIDE DRAIN		EA	1		
149	031510	REMOVE ROCK SLOPE PROTECTION		CY	10		
150	710152	REMOVE HEADWALL		EA	1		
151	398300	REMOVE BASE AND SURFACING		CY	2,665		
152	038000	TEMPORARY FENCE (TYPE ESA)	Like 1	LF	833		
153	803030	REMOVE FENCE (TYPE BW)	Like 2	LF	1,270		
154	803050	REMOVE CHAIN LINK FENCE	Like 3	LF	700		
155	839752	REMOVE GUARDRAIL	Like 4	LF	460		
156	810120	REMOVE PAVEMENT MARKER	Like 5	EA	378		
157	820250	REMOVE ROADSIDE SIGN	Like 6	EA	5		
158	398200	COLD PLANE ASPHALT CONCRETE PAVEMENT	Like 7	SQYD	440		
159	170103	CLEARING AND GRUBBING (LS)		LS	1		
160	190101(F)	ROADWAY EXCAVATION	Like 8	CY	276		
161	198010(F)	IMPORTED BORROW (CY)	Like 9	CY	16,559		
162	031920	SUBGRADE ENHANCEMENT GEOGRID (MULTI-AXIAL)	Like 10	SQYD	36,140		
163	205034	DECOMPOSED GRANITE	Like 11	SQFT	6,792		
164	032100	EROSION CONTROL [BONDED FIBER MATRIX W/ SEEDS]	Like 12	SQFT	86,445		
165	210350	FIBER ROLLS	Like 13	LF	8,619		

PROPOSAL (REVISED)

ITEM No.	ITEM CODE	ITEM	Like Bid Item*	UNIT	ESTIMATED QUANTITY	ITEM PRICE (IN FIGURES)	TOTAL (IN FIGURES)
BASE BID SCHEDULE 2 - Murrieta Marketplace							
166	220101	FINISHING ROADWAY		LS	1		
167	260203	CLASS 2 AGGREGATE BASE (CY)	Like 14	CY	12,203		
168	270014	CEMENT TREATED BASE (PLANT-MIXED, CLASS A) (CY)	Like 15	CY	58		
169	390100	PRIME COAT		TON	10		
170	390129	HOT MIX ASPHALT [TYPE C]	Like 16	TON	3,744		
171	390132	HOT MIX ASPHALT (TYPE A)	Like 17	TON	6,903		
172	035000	PORTLAND CEMENT CONCRETE [BUS TURNOUT & CONCRETE BANDING]	Like 18	CY	86		
173	035100	MINOR DRAINAGE STRUCTURE [MANHOLE TYPE 1]	Like 19	EA	6		
174	017003	CATCH BASIN (CURB INLET) (CRS 300)		EA	2		
175	650411	18" REINFORCED CONCRETE PIPE (CLASS IV)	Like 20	LF	150		
176	650416	24" REINFORCED CONCRETE PIPE (CLASS IV)	Like 21	LF	614		
177	665137	36" BITUMINOUS COATED CORRUGATED STEEL PIPE (.109" THICK)		LF	53		
178	700617	DRAINAGE INLET MARKER		EA	5		
179	721017	ROCK SLOPE PROTECTION (FACING, METHOD B) (CY)	Like 22	CY	11		
180	729011	ROCK SLOPE PROTECTION FABRIC (CLASS 8)	Like 23	SQYD	20		
181	017309	MINOR CONCRETE (TYPE "D" CURB) (CRS 204)	Like 24	LF	2,109		
182	017305	MINOR CONCRETE (CURB AND GUTTER) (CRS 201)	Like 25	LF	1,883		
183	037300	MINOR CONCRETE, CURB [TYPE A1-6]		LF	729		
184	037301	MINOR CONCRETE [CROSS GUTTER]		CY	70		
185	037302	MINOR CONCRETE [MEDIAN ISLAND]		CY	15		
186	037303	MINOR CONCRETE, CURB & GUTTER [TYPE A2-6]		LF	566		
187	510092(F)	CONCRETE HEADWALL	Like 26	CY	8		
188	731623	MINOR CONCRETE [CURB RAMP]	Like 27	CY	13		
189	731521	MINOR CONCRETE (SIDEWALK)	Like 28	SQFT	24,410		
190	750001(F)	MISCELLANEOUS IRON AND STEEL	Like 29	LB	1,195		
191	800360	CHAIN LINK FENCE (TYPE CL-6)	Like 30	LF	611		
192	820600	RELOCATE ROADSIDE SIGN-TWO POST		EA	2		

PROPOSAL (REVISED)

ITEM No.	ITEM CODE	ITEM	Like Bid Item*	UNIT	ESTIMATED QUANTITY	ITEM PRICE (IN FIGURES)	TOTAL (IN FIGURES)
BASE BID SCHEDULE 2 - Murrieta Marketplace							
193	820840	ROADSIDE SIGN - ONE POST	Like 31	EA	36		
194	846007	6" THERMOPLASTIC TRAFFIC STRIPE (ENHANCED WET NIGHT VISIBILITY)	Like 32	LF	29,082		
195	846009	8" THERMOPLASTIC TRAFFIC STRIPE (ENHANCED WET NIGHT VISIBILITY)	Like 33	LF	5,753		
196	846012	THERMOPLASTIC CROSSWALK AND PAVEMENT MARKING (ENHANCED WET NIGHT VISIBILITY)	Like 34	SQFT	3,419		
197	810230	PAVEMENT MARKER (RETROREFLECTIVE)	Like 35	EA	696		
198	860252	SIGNAL AND LIGHTING [CLINTON KEITH RD @ WINCHESTER RD - LOCATION 2]		LS	1		
199	860253	SIGNAL AND LIGHTING [CLINTON KEITH RD @ PORTH RD - LOCATION 3]		LS	1		
200	760090	MOBILIZATION, DEMOBILIZATION, AND FINAL CLEANUP		LS	1		
201	035101	MINOR DRAINAGE STRUCTURE (JUNCTION STRUCTURE)		EA	1		
202	036800	CONTECH STORM FILTER		EA	1		
203	032000	FLOW SPLITTER		EA	1		
204	194001	DITCH EXCAVATION		CY	42		
205	550102(F)	STRUCTURAL STEEL (DRAINAGE HEADWALL)		LB	754		
205A	190101(F)	ROADWAY EXCAVATION (STOCKPILE)		CY	35,000		
205B	510094	STRUCTURAL CONCRETE (DRAINAGE INLET)		CY	15		
205C	031500	TEMPORARY POLE AND ELECTRICAL EQUIPMENT REMOVAL		EA	7		

BASE BID SCH. 2

SUB-TOTAL: _____ \$ _____
ITEMS 118 - 205C "WORDS"

* NOTE: See Instructions to Bidders, Section 16 "Like Bid Items", on page A10; corrections will apply if Like Bid items cost discrepancies are submitted.

BASE BID SCHEDULE 3 - Max Gillis Blvd and Leon Road

206	100100	DEVELOP WATER SUPPLY		LS	1		
207	120100	TRAFFIC CONTROL SYSTEM		LS	1		
208	170103	CLEARING AND GRUBBING (LS)		LS	1		
209	066102	DUST ABATEMENT		LS	1		
210	011503	UNDER SIDEWALK DRAIN CAST IN PLACE (CRS 309)		EA	1		
211	011514	RELOCATE POLE [1-A SIGNAL POST]		EA	4		
212	011514	RELOCATE POLE [PED PUSH BUTTON POST]		EA	1		

PROPOSAL (REVISED)

ITEM No.	ITEM CODE	ITEM	Like Bid Item*	UNIT	ESTIMATED QUANTITY	ITEM PRICE (IN FIGURES)	TOTAL (IN FIGURES)
BASE BID SCHEDULE 3 - Max Gillis Blvd and Leon Road							
213	190101	ROADWAY EXCAVATION		CY	296		
214	390132	HOT MIX ASPHALT (TYPE A)		TON	648		
215	390137	RUBBERIZED HOT MIX ASPHALT (GAP GRADED)	Like 36	TON	9,826		
216	398200	COLD PLANE ASPHALT CONCRETE PAVEMENT	Like 37	SQYD	74,490		
217	710200	ADJUST MANHOLE [RCFCD]		EA	11		
218	017305	MINOR CONCRETE (CURB AND GUTTER) (CRS 201)		LF	20		
219	017315	MINOR CONCRETE (CURB RAMP) (CRS 403 - CASE A)		EA	8		
220	017317	MINOR CONCRETE (CROSS-GUTTER AND SPANDREL)		SQFT	900		
221	731521	MINOR CONCRETE (SIDEWALK)		SQFT	386		
222	731623	MINOR CONCRETE (CURB RAMP)		EA	14		
223	810230(F)	PAVEMENT MARKER (RETROREFLECTIVE)		EA	1,400		
224	820130	OBJECT MARKER		EA	25		
225	820410	SALVAGE ROADSIDE SIGN	Like 38	EA	8		
226	820840	ROADSIDE SIGN - ONE POST	Like 39	EA	34		
227	840519	THERMOPLASTIC CROSSWALK AND PAVEMENT MARKING	Like 40	SQFT	3,720		
228	840656(F)	PAINT TRAFFIC STRIPE (2-COAT)	Like 41	LF	57,200		
229	018606	VIDEO CAMERA DETECTION SYSTEM		LS	1		
230	870111	INDUCTIVE LOOP DETECTOR (EA)	Like 42	EA	1		
231	010602	MISCELLANEOUS WORK (AS DIRECTED)		FA	1	100,000.00	100,000.00

BASE. BID SCH. 3

TOTAL _____ \$ _____
ITEMS 206 - 231 "WORDS"

ALTERNATIVE BID SCHEDULE "A" -City of Murrieta

232	390137	RUBBERIZED HOT MIX ASPHALT (GAP GRADED)	Like 36	TON	495		
233	398200	COLD PLANE ASPHALT CONCRETE PAVEMENT	Like 37	SQYD	3,740		
234	810230(F)	PAVEMENT MARKER (RETROREFLECTIVE)		EA	95		
235	820410	SALVAGE ROADSIDE SIGN	Like 38	EA	4		

PROPOSAL (REVISED)

ITEM No.	ITEM CODE	ITEM	Like Bid Item*	UNIT	ESTIMATED QUANTITY	ITEM PRICE (IN FIGURES)	TOTAL (IN FIGURES)
ALTERNATIVE BID SCHEDULE "A" -City of Murrieta							
236	820840	ROADSIDE SIGN - ONE POST	Like 39	EA	2		
237	820850	ROADSIDE SIGN - TWO POST		EA	1		
238	840519	THERMOPLASTIC CROSSWALK AND PAVEMENT MARKING	Like 40	SQFT	250		
239	846020	REMOVE PAINTED TRAFFIC STRIPE		LF	205		
240	840656(F)	PAINT TRAFFIC STRIPE (2-COAT)	Like 41	LF	2,090		
241	870111	INDUCTIVE LOOP DETECTOR (EA)	Like 42	EA	3		

ALT. BID SCH. A

TOTAL: _____ \$ _____
ITEMS 232 - 241 "WORDS"

ALTERNATIVE BID SCHEDULE "B" -Eastern Municipal Water District (EMWD)

242	710200	ADJUST MANHOLE [ADJUST TO GRADE]		EA	13		
-----	--------	----------------------------------	--	----	----	--	--

ALT. BID SCH. B

TOTAL: _____ \$ _____
ITEM 242 "WORDS"

BASE BID SCH. 1, 2, 3 AND ALTERNATIVE BID SCH.A AND B

PROJECT

TOTAL: _____ \$ _____
ITEMS 1 - 242 "WORDS"

* NOTE: See Instructions to Bidders, Section 16 "Like Bid Items", on page A10; corrections will apply if Like Bid items cost discrepancies are submitted.

**Clinton Keith Road Construction Project – Phase 3
Leon Road to State Route 79 Including French Valley Creek Bridge
In the City of Murrieta and French Valley Area
Project No. B2-04723
and
Max Gilliss Blvd and Leon Road Resurfacing Project
Max Gilliss Blvd: Leon Road to Winchester Road
Leon Road: Clinton Keith Road to Baxter/Jean Nicholas Road
Community of French Valley
Project No. D1-0054**

ATTACHMENT “B”

CONTRACTOR QUESTIONS AND RESPONSES

The Questions and Responses information document is available on the County website at the following link during the advertisement period for this project:

<http://rctlma.org/trans/Contractors-Corner/Notices-Inviting-Bids>

This (downloadable) file is provided for reference only. For any discrepancy written on this Questions and Responses document, the Contractor shall conform to the contract documents.

Clinton Keith Rd Construction Project – Phase 3
 Leon Rd to State Route 79 Including
 French Valley Creek Bridge
 In the City of Murrieta and French Valley Area
 Project No. B2-04723

and;

Max Gilliss Blvd and Leon Rd Resurfacing Project
 Max Gilliss Blvd: Leon Rd to Winchester Rd
 Leon Rd: Clinton Keith Rd to Baxter/Jean Nicholas Rd
 Community of French Valley
 Project No. D1-0054

**REFER TO ADDEDNUM No. 1, ATTACHMENT “C”
 FOR QUESTIONS AND RESPONSES 1 THROUGH 52**

CONTRACTOR QUESTIONS AND RESPONSES		
53	Question	Bid item quantities for Temp K-Rail and Temp Crash Cushions in Bid Schedule 2 are incorrect because of the redline changes in the drawings. Please revise.
	Response	Stage Construction plans and estimate were not revised based on the large number of changes to the plans. Contractor will have ability to revise staging during construction with proposed submittal and approval by the Engineer/RE.
54	Question	The County has specified a patented precast Contech O-Series arch. Any alternate would need to be different enough to avoid patent infringement. Please provide a set of definitive criteria to determine equivalency. Alternatively, please consider an Alternate Bid Schedule for any precast arch alternates as there could be a significant savings to the County.
	Response	There is no new Alternate bid schedule included nor proposed for substitute design.
55	Question	Per the Geotechnical Foundation Report (January 2014) section 8.6 and 11.1, it states that the creek channel should be temporarily diverted and dewatered to accommodate construction of the Arch Culvert foundations. Under which item is this work to be paid?
	Response	There is potential for diversion or dewatering, but compliance with all permits must be implemented, this includes compliance with NPDES Order No. R9-2015-0013, and notification and approval by CDFW of the diversion plan. A bid item has been added. See revised proposal issued by addendum 3.
56	Question	Base Bid Schedule 2 has a number of SWPPP Items. Bid Schedule 1 does not. Please indicate where the SWPPP work is to be paid in Bid Schedule 1, or is the intent that the items in Schedule 2 will be used for both 1 and 2?
	Response	Refer to items 13 and 132 on Proposal. One SWPPP will be prepared and implemented to include all segments of the contract including Max Gillis Blvd and Leon Rd Resurfacing project. The cost shall be distributed between items 13 and 132.
57	Question	On page 44 of the specifications, it states: “Contractor is advised that ground-disturbing activities within the project limits listed in the above identified AMA areas shall not be undertaken without the presence of an archaeological monitor.” Please confirm that this archeological monitor will be provided and paid for by the County.
	Response	The County will provide and pay for the archeologist and tribal monitors services.
58	Question	On page 92 of the specifications under the section titled TEMPORARY STRUCTURES, it states: “No work will be conducted within the Environmentally Sensitive Areas designated on the plans.” Drawing G-1, Sheet 29, of the Murrieta Marketplace plans designate an ESA area that includes most of Abutment 2 and the southern approach of the French Valley Creek Bridge. Please confirm that this is not a designated ESA for the bridge project and provide a plan which does show the correct limits of the non-disturbance area within French Valley Creek.
	Response	If the MM (Murrieta Market Place Improvements) project was constructed independent of the Clinton Keith Road bridge construction, this area would've been protected with ESA fence. With construction of Clinton Keith Road bridge and roadway, sheet F-3 should be followed for the ESA protected areas at the bridge location.

Clinton Keith Rd Construction Project – Phase 3
 Leon Rd to State Route 79 Including
 French Valley Creek Bridge
 In the City of Murrieta and French Valley Area
 Project No. B2-04723

and;

Max Gilliss Blvd and Leon Rd Resurfacing Project
 Max Gilliss Blvd: Leon Rd to Winchester Rd
 Leon Rd: Clinton Keith Rd to Baxter/Jean Nicholas Rd
 Community of French Valley
 Project No. D1-0054

CONTRACTOR QUESTIONS AND RESPONSES

59	Question	Section 51-1.03G(1) of the specifications references Fractured Basalt texture however the only texture shown on the plans is fractured rib on the bridge wingwalls and barrier rail. Please clarify.
	Response	Response provided in Addendum No. 1
60	Question	The quantity of Bid Item 65-Fractured Rib Texture appears overstated as the only texture shown on the plans is on the bridge wingwalls and barrier rail. Please clarify.
	Response	Response provided in Addendum No. 1
61	Question	Section 51-1.03G(1) of the specifications references colored concrete test panels, however the plans do not indicate any locations requiring colored concrete surfaces. Please clarify.
	Response	Colored concrete test panels are used for all fractured basalt textures on the retaining walls
62	Question	Section 73-2.04 states in part:” Drainage headwalls, inlets and catch basins will be as shown on the plans and will be measured and paid for by the cubic yard as Minor Concrete (Miscellaneous Construction)[Drainage].” Please confirm that this refers to Bid Item 84-MINOR CONCRETE (MISCELLANEOUS CONSTRUCTION). Also, please clarify that Drainage Headwalls are paid in Bid Item 85-STRUCTURAL CONCRETE, HEADWALL and not in item 84.
	Response	Response provided in Addendum No. 1
63	Question	The bid quantity for Item 85-STRUCTURAL CONCRETE, HEADWALL is 11 CY. The Headwall for Basin 2 Extension has 27 CY alone and there are two additional walls as well. Please revise.
	Response	Please refer to table on RSP D89B for concrete calculations per height. This is multiplied by the LF to get amount of CY. Quantity is correct.
64	Question	The bid quantity for Item 187-STRUCTURAL CONCRETE, HEADWALL is 4 CY. Our take-off is nearly triple the bid quantity. There are two headwalls: A 36” dia. pipe at Line “X” and 24” Dia. at Line “I”. Please revise.
	Response	Please refer to table on RSP D89B for concrete calculations per height. This is multiplied by the LF to get amount of CY. Quantity is correct.
65	Question	We are unable to locate a callout in the drawings corresponding to Bid Item 91-STRUCTURAL STEEL (DRAINAGE HEADWALL). Please clarify.
	Response	Please refer to table on RSP D89B for amount of steel based on the height. This is multiplied by the LF to get amount of LB. Quantity is correct. Headwall has two pay items, concrete and steel.
66	Question	Bid Item 75 calls out 24” CSP Risers however Drawing D-11 identifies them as 36” diameter. Please clarify.
	Response	Response provided in Addendum No. 1
67	Question	In Section 10-1.02, page 32, it states that (5) PCMS boards are to be provided 2 weeks prior to the start of work. Will all (5) PCMS boards be needed for the duration of the project or as shown on the traffic control plans?
	Response	As shown on the traffic control plans and in coordination with the Engineer

Clinton Keith Rd Construction Project – Phase 3
 Leon Rd to State Route 79 Including
 French Valley Creek Bridge
 In the City of Murrieta and French Valley Area
 Project No. B2-04723

and; Max Gilliss Blvd and Leon Rd Resurfacing Project
 Max Gilliss Blvd: Leon Rd to Winchester Rd
 Leon Rd: Clinton Keith Rd to Baxter/Jean Nicholas Rd
 Community of French Valley
 Project No. D1-0054

CONTRACTOR QUESTIONS AND RESPONSES

68	Question	For the resurfacing of Leon Rd/Max Gillis per Section 10-1.02, page 32, please provide plans with the limits of work and the resurfacing structural section. What items will this work be paid in?
	Response	See Attachment "F" issued by Addendum No. 1
69	Question	Section 12-5.02 states that the Contractor is to prepare staging and traffic control plans for the project. The project plans include staging and traffic control plans. Please verify if the Contractor is to prepare TC plans or use the provided plans.
	Response	Project plans can be used as reference, with all of the changes in the MM plans, this may require a different staging approach which will be determined by contractor.
70	Question	Per Section 39-2.01(3)(c) the Contractor is to apply a prime coat to AB areas designated by the Engineer. Please clarify the work area to receive the Prime Coat per Bid Item 169.
	Response	This applies to all areas within State R/W, see revised payment clause issued by addendum 3.
71	Question	On Page 76 of the Special Provisions, Section 39-2.02B(3) states the asphalt binder must be PG 64-28M for Type A HMA. Then on Page 77, for HMA outside State ROW, the binder shall be PG 64-10 for HMA Type A and Type C. Please clarify if the asphalt binder is to be different depending on where the HMA material is located.
	Response	Response provided in Addendum No. 1
72	Question	Can the over excavated bridge embankment for the French Valley Creek bridge be reused as fill for the project?
	Response	Yes, if soil is deemed to be of suitable material. The Geotechnical Report identifies this area as having a soft clay material which would not be suitable and must be removed to mitigate for settlement.
73	Question	On Plan L-1, near the new Leon Rd intersection, it calls for the exiting trees to be topped within the limits of the new street extension and arch culvert. Please clarify the intent of this note within the limits of the new street.
	Response	Within limits of the Clinton Keith Road improvements and the new culvert. Clinton Keith Road is being extended at this location and the trees must be topped off/cut back to lower height below road elevation and inside the culvert before arch culvert and road improvements can be constructed.
74	Question	There is temp chain link fence along existing Briggs Rd and the south side of the French Valley Creek and temp power poles in the same area that are not shown on the plans. Is the Contractor responsible for removing these? If so, where will the work be paid?
	Response	Bid Item quantity for removal of fence has been updated (See Addendum No. 3). Power Plus to remove poles prior to construction.
75	Question	Please clarify if the structural excavation and backfill for the Arch Culvert is included in Items 33 & 35, respectfully?
	Response	No, bid item 33 and 35 is for French Valley Creek bridge only. New bid items are included for excavation and backfill of the Arch Culvert.

Clinton Keith Rd Construction Project – Phase 3
 Leon Rd to State Route 79 Including
 French Valley Creek Bridge
 In the City of Murrieta and French Valley Area
 Project No. B2-04723

and; Max Gilliss Blvd and Leon Rd Resurfacing Project
 Max Gilliss Blvd: Leon Rd to Winchester Rd
 Leon Rd: Clinton Keith Rd to Baxter/Jean Nicholas Rd
 Community of French Valley
 Project No. D1-0054

CONTRACTOR QUESTIONS AND RESPONSES

76	Question	Please provide the structural section for the concrete slope to be removed per Sheet L-1 at the end of Clinton Keith Rd.
	Response	Developer plans call this out to be 0.25' thick gunite slope lining w/0.5'x0.5'-1.4x1.4 WWM
77	Question	The Geotechnical/Foundation Report(s) mention work that is not described or accounted for in the Plans and Specifications please address the following comments: a. Is a settlement period required at the French Valley Creek Abutments (40 days)? b. Is 5' subexcavation required at the Abutments? c. Is 3' subexcavation required at Retaining Wall 359? d. "See Geotechnical Report for Footing Subgrade Improvement Requirements" is shown on Sheet 71. The Geotechnical Report refers you to the Bridge Foundation Report which does not include any information about the Arch Culvert. Where can the Subgrade Improvement Requirements be found?
	Response	a. Per Geotechnical/Foundation Report, settlement period is 70 days b. Yes. c. Yes. d. Overexcavation recommendations for culverts in the 2015 report can be used for the Arch Culvert. Subgrade Stabilization is shown in Section 8.9.3 of the 2015 Geotechnical Report. This report will be included in the addendum.
78	Question	Mecca Elementary School is mentioned on page 31 of the Specifications as a location requiring attention. Please comment on the address of this elementary school.
	Response	It should have been Lisa J Mails Elementary School
79	Question	The elevations shown on page 94 of the Specifications for predrilling the Abutments is higher than the bottom of footing. Is predrilling required?
	Response	The predrilling is required thru the fill placed for the new bridge per Section 49 of the Caltrans Standard Specifications. The predrilling is designed to stop at the native ground elevation starting from the bottom of pile cap elevation.
80	Question	Several of the quantities appear to be considerably overstated (Item 33, Structure Excavation (Bridge), Item 56, Structural Concrete, Contech Culvert Footing and Item 57, Structure Concrete, Bridge). Please comment/revise.
	Response	See response in Addendum No. 1
81	Question	Is the Raised Median shown on Sheet 99 paid with Structure Concrete, Bridge, Structure Concrete, Bridge (Polymer Fiber) or some other item?
	Response	See response in Addendum No. 1
82	Question	Drawings D-9 & D-10 show the details of Basin 3 & 4 typical sections. Do these sections, extending 3.75' below the basin invert with the drainage rock and 6" dia. underdrain pipe, apply to the entire basin area or only at the CSP pipe riser locations? In which item is payment for this work included?
	Response	Extends under entire basin area. New bid items are added for this additional work. See revised proposal issued by Addendum 3.

Clinton Keith Rd Construction Project – Phase 3
 Leon Rd to State Route 79 Including
 French Valley Creek Bridge
 In the City of Murrieta and French Valley Area
 Project No. B2-04723

and; Max Gilliss Blvd and Leon Rd Resurfacing Project
 Max Gilliss Blvd: Leon Rd to Winchester Rd
 Leon Rd: Clinton Keith Rd to Baxter/Jean Nicholas Rd
 Community of French Valley
 Project No. D1-0054

CONTRACTOR QUESTIONS AND RESPONSES

83	Question	The bid quantity for Item 74-24" CSP appears to include the outlet pipe from Basin 4 which is called out in the drawings as RCP since it is under Briggs Road. Please revise.
	Response	Bid item quantity has been updated per addendum No 3.
84	Question	Please confirm that the concrete for the base and apron at the CSP risers in Basins 3 & 4 is paid in Item 84-MINOR CONCRETE (MISCELLANEOUS CONSTRUCTION).
	Response	Yes, this is correct.
85	Question	The specs does not specify for the type of Anti-Graffiti coating to be used. (1) Please advise whether to use a Sacrificial or Non-Sacrificial type of coating, and (2) What specification standards to use as reference for its product type and performance characteristics.
	Response	Anti-Graffiti Coating needs to comply with Section 78 "INCIDENTAL CONSTRUCTION" of the Caltrans Standard Specifications.
86	Question	Spec section 19-7.02A States "Material has been stockpiled in the area between French Valley Creek and SR 79." What is the quantity of material in this stockpile?
	Response	County estimated this to be approximately 35,000 cy. See revised proposal issued by Addendum 3.
87	Question	Please advise as to what work will be paid under bid item 118 Miscellaneous Construction Site BMP's. Please provide an allowance.
	Response	BMP's are distributed into separate Bid items, this bid item 118 removed per Addendum No. 3.
88	Question	Please advise where the G2 and G2-modified inlets (construction note 70, M.M. plan sheets DP-2 and DP-3) will be paid in the bid schedule.
	Response	Bid Items 90 and 117D
89	Question	Due to the unknown conditions of the existing "Yellow House" to be removed from the project site, which includes potential haz mat material & utility abandonment, please consider adding as allowance for the removal of this structure.
	Response	Refer to Specs, Supplemental item of work (Item#8 posted on Transportation website) and bid item No.1. No additional allowance added.
90	Question	Will the contractor be able to add fill material to the bottom of soffit under the proposed bridge structure per the 404 and 408 permit.
	Response	Temporary fill can be placed as long as the area is restored back to original conditions once construction is complete. This project does not require a 408 permit.

Clinton Keith Rd Construction Project – Phase 3
 Leon Rd to State Route 79 Including
 French Valley Creek Bridge
 In the City of Murrieta and French Valley Area
 Project No. B2-04723

and; Max Gilliss Blvd and Leon Rd Resurfacing Project
 Max Gilliss Blvd: Leon Rd to Winchester Rd
 Leon Rd: Clinton Keith Rd to Baxter/Jean Nicholas Rd
 Community of French Valley
 Project No. D1-0054

CONTRACTOR QUESTIONS AND RESPONSES

91	Question	Please clarify if the contractor will be allowed to dewater under the proposed bridge structure per the 404 and 408 permit.
	Response	No, we are not permitted to dewater this area, however, the project can maintain temporary culverts during construction to be restored back to original condition once construction is complete. There is no 408 permit.
92	Question	Are there any know protected species under the proposed bridge structure that will limit the contractor to utilizing conventional bridge construction methods to construct the new bridge structure.
	Response	There are protected species, however, the County mitigated the impacts so it will not limit the contractor from utilizing conventional bridge construction methods.
93	Question	Please clarify if the bridge abutments will require architecture treatment under the soffit as the documents do not provide the finish surface of the abutment stem.
	Response	No, architectural treatment is provided on wingwalls and barriers only, please refer to sheets 101 and 102 for locations.
94	Question	Clarify if the steel casing under the bridge approach slabs require epoxy and/or any special coating.
	Response	Steel casing must follow Caltrans standard B7-10 as shown on sheet 100.
95	Question	Will the project provide an oil index for the hot mix asphalt provide on the project.
	Response	Refer to Section 39, page 91 of Special Provisions and Bid page B15.
96	Question	Please consider increasing the allowable compensation for the Engineer's Office on the Schedule of values. This value is considerable less that what will be required to provide the items outlined in the contract documents.
	Response	Bidders can bid whatever they determine is an appropriate cost. County did not cap the bid amount. The cap amount is for progress payment purposes. Note Special Provision payment provision within section 00-1.09 PROGRESS PAYMENT RESTRICTIONS page 5 paragraph after the two bid schedule lists.
97	Question	Clarify the elevation for top of overex required in the area that has existing fill material. Will this be require to over excavation and recompaction?
	Response	Elevation at top of stockpile is approximately 1361.5 and will require removal and recompaction to be used as fill material for the project.
98	Question	Clarify the areas that will require anti-graffiti coating.
	Response	Refer to sheet 93 for location of anti-graffiti coating.

Clinton Keith Rd Construction Project – Phase 3
 Leon Rd to State Route 79 Including
 French Valley Creek Bridge
 In the City of Murrieta and French Valley Area
 Project No. B2-04723

and; Max Gilliss Blvd and Leon Rd Resurfacing Project
 Max Gilliss Blvd: Leon Rd to Winchester Rd
 Leon Rd: Clinton Keith Rd to Baxter/Jean Nicholas Rd
 Community of French Valley
 Project No. D1-0054

CONTRACTOR QUESTIONS AND RESPONSES

99	Question	In-order to limit unknow risk and additional cost associated with graffiti removal, consider providing an allowance for anti-graffiti removal as this can not be quantified for accurate pricing.
	Response	Please bid based on your best judgement.
100	Question	There is existing k-rail along Briggs Rd and east of Briggs Rd on Los Alamos Rd. Will the Contractor need to salvage and haul to a County yard or will it become the property of the Contractor? What bid item is the removal of this k-rail paid in?
	Response	Existing K-rail will be removed by others. County will coordinate this k-rail removal.
101	Question	Per Sheet G-3 and the geotechnical report there is a 5 foot over excavation for the French Valley Creek Bridge embankment fill. Based on the area shown on Sheet G-3, the quantity for the over excavation would be approximately 13,000 CY. What bid item is the structural over excavation to be paid in?
	Response	Bid items updated by Addendum to include over excavation for French Valley Creek Bridge
102	Question	Does the Contractor need to maintain access on Briggs Rd during construction? With the Clinton Keith Rd plans (970-H) Briggs is closed from Leon Rd to Los Alamos Rd and the red line changes to the Murrieta Marketplace plans (970-I) deleting the driveway to Briggs Rd from Winchester Rd, it appears Briggs can be shut down from both sides.
	Response	Briggs Road will be closed at Leon Road at the start of construction and regrading of the realigned Briggs Road will need to be constructed so that local traffic can be maintained on Briggs Rd to Winchester Rd during construction. The connection of Briggs Rd at Winchester Rd cannot be closed until the final improvements at Porth Road are constructed.
103	Question	Please provide the removal limits for the existing parking lot on the east side of the new Clinton Keith Rd and the access road to the parking lot.
	Response	This project ties into the existing parking lot with a driveway entrance, and project scope is not anticipating to remove the existing parking lot.
104	Question	Please clarify the different work to be included in Bid Items 28 & 29. Is Item 29 only for the concrete slope to be removed on Sheet L-1 and Item 28 for the island removal and any other sidewalk, driveway, curbs, etc. to be removed?
	Response	Bid item 28 is for removal of the raised concrete island along Clinton Keith Road and Leon Road. Bid Item 29 is for removal of the slope protection at the end of Clinton Keith Road.
105	Question	The quantity for Structural Concrete, Bridge on plan sheet 86 of 108 is 2,671 CY, yet the quantity for the same on bid item 57 is 3,378 CY, please clarify which quantity is correct?
	Response	See response in Addendum No. 1
106	Question	Our quantity for Structural Concrete, Contech Culvert Footing is 1,073 CY and your quantity is 1,565 CY, please verify which is correct?
	Response	See response in Addendum No. 1

Clinton Keith Rd Construction Project – Phase 3
 Leon Rd to State Route 79 Including
 French Valley Creek Bridge
 In the City of Murrieta and French Valley Area
 Project No. B2-04723

and;

Max Gilliss Blvd and Leon Rd Resurfacing Project
 Max Gilliss Blvd; Leon Rd to Winchester Rd
 Leon Rd: Clinton Keith Rd to Baxter/Jean Nicholas Rd
 Community of French Valley
 Project No. D1-0054

CONTRACTOR QUESTIONS AND RESPONSES

107	Question	Please provide the location of the temporary pedestrian access route, bid item 129?
	Response	This applies to all pedestrian access locations along Winchester Road, within State R/W.
108	Question	Does the City or County have a possible borrow site for the import required on this project?
	Response	No. Contractor needs to determine borrow site(s).
109	Question	How do we get paid, which bid item(s), for the traffic signal work at Leon Road and for the Resurfacing of Leon Rd/Max Gillis described in the Special Provisions page 32, Order of Work?
	Response	Traffic signal work paid in Bid Item 114
110	Question	Can you provide the limits, thickness, coldplaning, striping etc., for the resurfacing work on Leon Rd/Max Gillis?
	Response	Refer to Addendum 1, Attachment "F", plans for Max Gilliss Blvd and Leon Rd Resurfacing.
111	Question	Refer to Section 86 of the special provisions. It states the construction of the traffic signal intersection of Clinton Keith Rd. and Leon Rd. shall be the first order of work. Please confirm the agency knows and anticipates the signal may not be operational given the long procurement time for the materials required for this scope, in particular the Poles assemblies. Will the agency allow other work to continue while this is being constructed?
	Response	Yes, other work can continue until material is available.
112	Question	Refer to Section 86 of the special provisions. Please clarify the discrepancy. The provision under "additional liquidated damages" is not congruent with the submittals process for the materials as noted in the "submittals" requirement, as noted in the "Issuance of Notice to Proceed" process and other relevant specifications.
	Response	There is no conflict, the section 86 is for traffic signals associated with Clinton Keith Road, however NTP2 is referring to signal modification to install video detection on locations associated with Max Gilliss Blvd and Leon Road Resurfacing. See Addendum 3 for signal locations.
113	Question	Refer to Section 87-1.03B(3)(a) of the special provisions and Note #8 on plan sheet 72 of 72 (as a typical example). Please clarify the type to be used when in conflict.
	Response	Since Caltrans has jurisdiction at this location, Type 1 will be used as specified in Section 87-1.03B(3)(a) of the special provisions.
114	Question	Refer to Section 6-1.02 of the special provisions. Please confirm all materials will be furnished at no cost to the contractor.
	Response	The list of State Furnished Materials in section 6-1.02 apply to traffic Signal on Winchester Road will be no cost to the contractor, but the contractor is responsible for obtaining all of the other signal equipment listed in section 86.

Clinton Keith Rd Construction Project – Phase 3
 Leon Rd to State Route 79 Including
 French Valley Creek Bridge
 In the City of Murrieta and French Valley Area
 Project No. B2-04723

and; Max Gilliss Blvd and Leon Rd Resurfacing Project
 Max Gilliss Blvd: Leon Rd to Winchester Rd
 Leon Rd: Clinton Keith Rd to Baxter/Jean Nicholas Rd
 Community of French Valley
 Project No. D1-0054

CONTRACTOR QUESTIONS AND RESPONSES

115	Question	Refer to plan sheet 72 of 72 and Construction Note #1. Please confirm this note is subject to Section 6-1.02 of the special provisions that this material will be furnished by the State to the contractor.
	Response	Yes, see response 114 above
116	Question	Refer to plan sheet 70 and 71. Please confirm which plan sheet is correct as the interconnect to be installed between the both intersections as they reference different types of cables.
	Response	Plan Sheet 71 updated, by Addendum, to reference same interconnect cable as shown on sheet 70
117	Question	Refer to plan sheet 64 of 108. Please confirm the pole types and fixture mounting details.
	Response	Refer to Section 78-3 Solar Lighting in Special Provisions
118	Question	Does the owner (County) have a specific vendor or manufacturer that meets the solar array requirements listed in Section 78-3. If so, please provide the name and contact.
	Response	Contractor to provide vendor.
119	Question	Please confirm the meaning of note #8 on plan sheet 66 of 108. Is 2" the only PVC to be installed?
	Response	2" PVC is not the only size being installed. This note is used unless the plans specify another size. Refer to plans for additional PVC size.
120	Question	In the specifications and contract documents, section 19-2.03C. It is mentioned that "Native soils underlying the proposed pavement section shall have a minimum R-Value of 40. If materials with lower R-values are encountered, material underlying proposed pavement section should be treated or replaced to a depth of 4 feet below the finished grade with material that has an R-value equal to or greater than 40". Please confirm that native soils require testing and excavation, under the proposed paving section where the R-Value is not met.
	Response	Contractor must confirm the native soil under the pavement section has an R-value equal to or greater than 40 before it can be used.
121	Question	Reference Questions 21 and 50 from Addendum 1. You state that the existing stockpile is approx. 35,000 cy and that the excavation will be paid in the Roadway Excavation bid item, however, the quantities for Road Excavation have not changed?
	Response	Bid item 205A added to include roadway excavation (stockpile)
122	Question	Question 1 (Addendum No. 1 Q&R Attachment C) response indicates that the contractor should understand all constraints on the site. Please provide the engineering design constraints necessary to be considered equivalent. Further, the response states the alternate structure cannot introduce new impacts to jurisdictional waters. The 401 indicates the current permit allows for 0.16 acres of impact, which correlates with the footprint of the Contech foundation design. If the alternate meets or exceeds the arch span AND the foundation footprint is equal to or less than the Contech foundation footprint, would this satisfy the impact avoidance criteria?

Clinton Keith Rd Construction Project – Phase 3
 Leon Rd to State Route 79 Including
 French Valley Creek Bridge
 In the City of Murrieta and French Valley Area
 Project No. B2-04723

and; Max Gilliss Blvd and Leon Rd Resurfacing Project
 Max Gilliss Blvd: Leon Rd to Winchester Rd
 Leon Rd: Clinton Keith Rd to Baxter/Jean Nicholas Rd
 Community of French Valley
 Project No. D1-0054

CONTRACTOR QUESTIONS AND RESPONSES

	Response	Impacts to CDFW and USACE, as shown in permit applications cannot be increased, natural bottom needs to be maintained, wingwall at north end must connect with existing structure, height of structure needs to account for profile of CK and pavement structural section, structure must meet AASHTO requirement of 2xP15 trucks (side by side)
123	Question	Reference Question 6 (Addendum No. 1 Q&R Attachment C). It states that there are no water pollution control BMP Items of work present, meaning there are no pay items for the necessary requirements (i.e. Silt Fence, Fiber Roll, Construction Ingress/Egress). Are contractors to include these requirements in the Prepare SWPPP Bid Item (Item 13/132), as there is no other method of payment?
	Response	Yes
124	Question	The Special Provisions have been updated to include the 70 day embankment settlement period. Additionally, the County has added an additional Bid Schedule for the work at Max Gilliss and Leon Road, yet the overall time of completion for all schedules remains unchanged at 360 working days? Please confirm.
	Response	Refer to Addendum No. 2. No change to 360 working days.
125	Question	Reference question 18 of Addendum 1 Q&R Attachment C and Specification Section 51-1.03G(1). The test panels indicate colored concrete, yet there is no reference to color for the retaining walls. Are the retaining walls supposed to be colored concrete?
	Response	The fractured basalt surface is used for all retaining walls, and the color in Section 51-1.03G(1) applies to the fractured basalt surface. All retaining walls will have colored fracture basalt surfacing.
126	Question	Reference Questions 37 and 51 (Addendum No. 1 Q&R Attachment C). The answers state that a new item, Structural Concrete, Drainage Inlet, will be added. Based on the revised proposal, it is still missing.
	Response	It is in Addendum No. 1 as Bid Item 117D
127	Question	Reference Question 17. The bid item description for item 65 is fractured rib texture, which is indicated on the bridge plans. The retaining walls will receive fractured basalt texture, per the answer to this question and Addendum 1. Please confirm that the basalt texture on the retaining walls is paid in Bid Item 65.
	Response	Bid items will be divided into two separate pay items. Addendum No. 3
128	Question	What is the height of the Wrought Iron Fence (Item #96)? Also, please provide detailed drawing for the Wrought Iron Fence.
	Response	Wrought iron fence needs to match existing wrought iron fencing being removed. Detail will not be provided.
129	Question	There are two Chain Link Gates (24' DBL & 34 DBL) at Detention Basin. Under which item will this be paid for?
	Response	Chain link gate is paid for in Bid item 98

Clinton Keith Rd Construction Project – Phase 3
 Leon Rd to State Route 79 Including
 French Valley Creek Bridge
 In the City of Murrieta and French Valley Area
 Project No. B2-04723

and;

Max Gilliss Blvd and Leon Rd Resurfacing Project
 Max Gilliss Blvd: Leon Rd to Winchester Rd
 Leon Rd: Clinton Keith Rd to Baxter/Jean Nicholas Rd
 Community of French Valley
 Project No. D1-0054

CONTRACTOR QUESTIONS AND RESPONSES

130	Question	In reference to Q&A #21 and #50 from Addendum No. 1, the existing stockpile of approximately 35,000 CY is to be paid as Roadway Excavation. It does not appear that the quantity was taken into account as the total quantity for Items 32 & 160 only adds up to 3,410 CY. Since the stockpile is within the Murrieta Marketplace plans, please adjust the final pay quantity for Item 160 accordingly.
	Response	Bid item added, by Addendum No. 3, to include roadway excavation (stockpile)
131	Question	For Bid Schedule 3, Item 213 – Roadway Excavation is a final pay item. Please confirm that the localized excavation of AC and removals for minor concrete improvements are included in this bid item. If so, due to the possible increase or decrease in quantity of the localized removals, please remove the final pay designation from this item.
	Response	Roadway excavation does not cover the curbs and gutters, that work is covered by the minor concrete item. Fix Final has removed by Addendum No. 3.
132	Question	Please remove the “Like Bid Item” designations for the Items in Bid Schedule 3 that are tied with Bid Schedules 1 & 2 as the scope of the work is significantly different and will be completed in a separate Stage due to the NTP’s.
	Response	See revised Proposal issued by Addendum No. 3. Like bid items for schedule 1 and 2 are separated from Schedule 3. The Base Bid schedule 3 and Alternate Bid schedule will have their own like bid items. Refer to addendum 3 for further clarification.
133	Question	Refer to Addendum 1 in Attachment ‘F’ within plan sheet 15 of 15. Please confirm bid item payment for the work shown.
	Response	Refer to Addendum 3 for clarification.
134	Question	Refer to bid item 230. Please confirm the plan sheet where this work is shown.
	Response	Refer to plans attachment “F” issued by Addendum No. 1.
135	Question	Could you please provide plans/ information regarding location for Alternative Bid - Bid Item 232 Rubberized Hot Mix Asphalt (Gap Graded) 495 TON and Bid Item 233 Cold Plane Asphalt Concrete Pavement 3,740 SY.
	Response	Work related to Max Gilliss: These are on the separate plan sheet issued by addendum 1. Refer to Attachment “F” issued by Addendum 1.
136	Question	What are the Traffic Signal Locations associated with Max Gilliss and Leon Rd Resurfacing project
	Response	1).Leon Rd and Baxter Rd/Jean Nicholas Rd; 2). Leon Rd and Penny Cress Ln 3). Leon Rd and Lantana Way/Bush Clover Wy; 4). Leon Rd and Briggs Way/Max Gilliss Blvd And bid item 229
137	Question	Reference Responses to Contractor Questions #12, #37 and #51: Addendum 1 added item 117D which will cover the drop inlets in the Clinton Keith plan set however, there is still no item in Bid Schedule 2 to pay for the drop inlets shown on sheet D-4 in the Murrieta Marketplace plans. Please advise
	Response	Structural concrete, drainage inlet included with Addendum 3

Clinton Keith Rd Construction Project – Phase 3
 Leon Rd to State Route 79 Including
 French Valley Creek Bridge
 In the City of Murrieta and French Valley Area
 Project No. B2-04723

and; Max Gilliss Blvd and Leon Rd Resurfacing Project
 Max Gilliss Blvd: Leon Rd to Winchester Rd
 Leon Rd: Clinton Keith Rd to Baxter/Jean Nicholas Rd
 Community of French Valley
 Project No. D1-0054

CONTRACTOR QUESTIONS AND RESPONSES

138	Question	Please confirm that bid items 91 and 205 are meant to cover the bar reinforcing steel for the headwalls per Section 52 and there is not any structural steel per Section 55 required
	Response	Headwall paid through structural concrete only, a separate bid item for structural steel, headwall has been removed.
139	Question	Reference Question #18 (Addendum No 1 Q&R Attachment C), there is still a discrepancy between the description for Bid Item 66 and the bridge plans. Plans reference Standard Detail B6-21 which is a Type B Joint Seal not a Joint Seal Assembly as called out in the item list. Please clarify
	Response	Bid item number is correct, the word "Assembly" removed by Addendum No. 3.
140	Question	Response #25 indicates that the quantity for Fractured Basalt Texture as now shown on the retaining walls would be given a new bid item broken out from Bid Item 65. This revision has not been done. Please advise.
	Response	This is included in Addendum 3
141	Question	Response #25 indicates that Fractured Basalt Texture would be given a new bid item broken out from Bid Item 65. This revision has not been done. Please advise
	Response	This is included in Addendum 3
142	Question	Do all three colors mentioned in the specification pertain to the Basalt Texture?
	Response	Yes
143	Question	Are these colors to be paint, stain, or integrally colored in the readymix concrete?
	Response	Integrally colored concrete
144	Question	Where Fractured Basalt Texture work paid?
	Response	See Revised proposal issued by Addendum 3
145	Question	Please provide clarification on Builder's Risk (Course of Construction) insurance requirements listed under 00-01.07 Additional Insurance Requirements, Course of Construction Insurance. 1. Earthquake Coverage is required- Please confirm that this project is subject to California code 7105 limiting damage proximately caused by an act of God to 5% of the Contract Amount.
	Response	Section 00-1.07 Additional Insurance Requirements, Course of Construction Insurance specify all the requirements of the provision. Course of construction shall cover full project cost. the provision. Course of construction shall cover full project cost. California code 7105 does not apply on Course of Construction Insurance.
146	Question	Please provide clarification on Builder's Risk (Course of Construction) insurance requirements listed under 00-01.07 Additional Insurance Requirements, Course of Construction Insurance. 2. Business Interruption coverage is required. Please advise exposure and loss of income limit required in order to obtain quotation for coverage.
	Response	Please bid the project per contract documents provided.

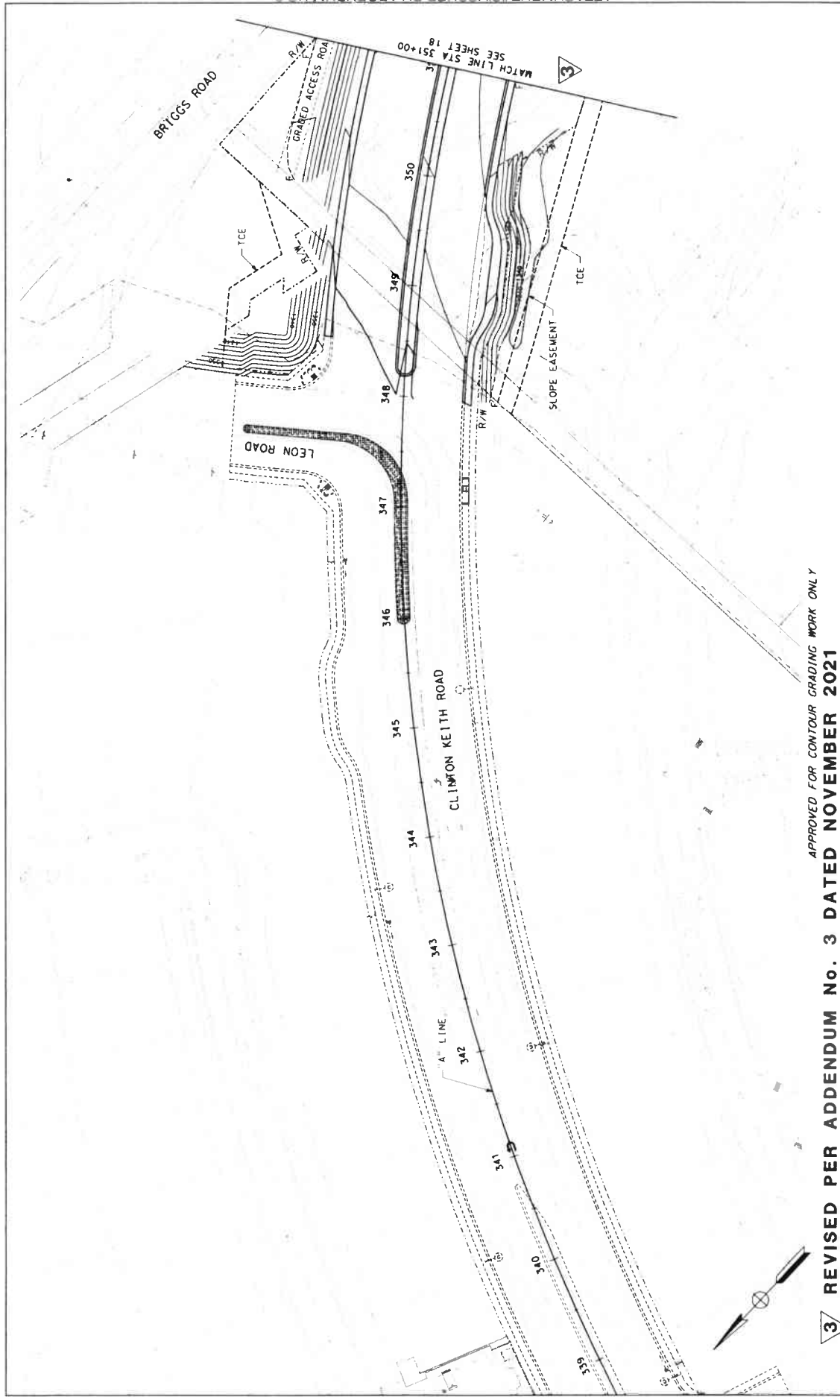

3 REVISED PER ADDENDUM NO. 3 DATED NOVEMBER 2021 APPROVED FOR CONTOUR GRADING WORK ONLY



PREPARED BY
 PREPARED UNDER THE SUPERVISION OF:

 Michael L. Jacobs
 PROJECT MANAGER
 JACOBS

CONTOUR GRADING PLAN
CLINTON KEITH ROAD
 NEW CONSTRUCTION
 348+15.82 TO 351+50

SHEET No.
G-1
 SHEET 17 OF 108

BORDER LAST REVISED 07/21/2015

WO B2-0472

COUNTY FILE No. 970 H

CONSTRUCTION NOTES:

- 49 CONSTRUCT HEADWALL PER CALTRANS DETAIL D898.
- 50 CONSTRUCT MH1 PER RCGC AND MCD 51D MH251, PER PROFILE.
- 51 INSTALL RSP PER DETAIL, SHEETS 32, 33 & 34.
- 52 CONSTRUCT G1 INLET PER CALTRANS STD PLANS DT2B. SEE GLD CONNECTION DETAIL "B", SHEET 31.

STORM DRAIN DATA TABLE

NO.	DELTA / BEARING	RADIUS	LENGTH	TANGENT	REMARKS
1	1°32'38"	1796.00'	48.39'	24.20'	24" RCP
2	S 14°45'41" W	--	260.17'	--	2x37.5" X9" ARCH

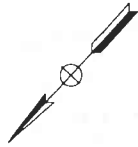

BIORETENTION/BIOFILTRATION BMPs CONSTRUCTION NOTES:

1. THE ENGINEER SHALL FURNISH TO THE COUNTY A COPY OF THE SOURCE TESTING AND A SIGNED CERTIFICATION THAT THE FULLY BLENDED BIORETENTION/BIOFILTRATION SOIL MEDIA (BSM) MATERIAL MEETS ALL OF THE WOMP REQUIREMENTS BEFORE MATERIAL IS IMPORTED OR IF THE MATERIAL IS MIXED ONSITE PRIOR TO INSTALLATION.
2. AS BSM MATERIAL IS BEING INSTALLED, QUALITY ASSURANCE (QA) TESTS SHALL BE CONDUCTED ON EVERY 1,200 TONS OR 800 CUBIC YARDS OF FILL FROM A MINIMUM OF THREE SITES. THE TESTS SHALL BE CONDUCTED BY A QUALITY CONTROL PROGRAM THE FOR IMPORTED MATERIAL FROM THE SUPPLIER WITH A QUALITY CONTROL PROGRAM THE QA TESTS SHALL BE CONDUCTED 2,400 TONS OR 1,600 CUBIC YARDS FROM THE SUPPLIER.
3. THE ENGINEER CONDUCTING THE QUALITY CONTROL TESTING SHALL FURNISH TO THE COUNTY A COPY OF THE QA TESTING AND A CERTIFICATION THAT THE BSM FOR THE PROJECT MEETS ALL OF THE FOLLOWING REQUIREMENTS. CERTIFIED MITIGATION PLANS CAN BE USED FOR EXCEEDANCES, AS LONG AS ALL REQUIREMENTS ARE DESIGNED TO MEET.
 - a. BSM SHALL NOT BE COMPACTED. BSM SHALL CONSIST OF 60-BOX CLEAN SAND, UP TO 20% CLEAN TOPSOIL, AND 20% OF A NUTRIENT-STABILIZED ORGANIC AMENDMENT. THE INITIAL INFILTRATION RATE SHALL BE GREATER THAN 6 INCHES PER HOUR PER LABORATORY TEST.
 - b. PH: 6.0 - 8.5; SALINITY: 0.5 TO 3.0 mmho/cm AS ELECTRICAL CONDUCTIVITY; SODIUM ABSORPTION RATIO: < 6.0; CHLORIDE: < 800 ppm IN SATURATED EXTRACT; CATION EXCHANGE CAPACITY (CEC): > 10 meq/100 g; ORGANIC MATTER: 2 TO 5-PERCENT ON A DRY WEIGHT BASIS; CARBON NITROGEN RATIO: 12 TO 40, PREFERABLY 15 TO 40; GRAVEL LARGER THAN 2mm: 0 TO 25-PERCENT OF THE TOTAL SAMPLE; CLAY SMALLER THAN 0.005mm: 0 TO 5 PERCENT OF THE NON-GRAVEL FRACTION.
 - c. BSM SHALL BE TESTED TO LIMIT THE LEACHING OF POTENTIAL INHERENT POLLUTANTS USING 100% DISSOLVABLE NUTRIENT AND HEAVY METAL LIMITS FOR NITRATE < 3 mg/L; COPPER < 0.025 mg/L; THESE POLLUTANT LIMITS ARE FOR THE AMOUNT THAT IS LEACHED FROM THE SAMPLE, NOT FROM THE SOIL SAMPLE ITSELF. TESTING MAY BE PERFORMED AFTER LABORATORY RINSING OF MEDIA WITH UP TO 15 PORE VOLUMES OF WATER. EQUIVALENT TEST RESULTS WILL BE ACCEPTED IF CERTIFIED BY A LABORATORY OR APPROPRIATE TESTING FACILITY.
 - d. LOW NUTRIENT COMPOST USED IN BSM SHALL BE SOURCED FROM A FACILITY PERMITTED THROUGH COMPOSTING, PREFERABLY THROUGH USCC STA PROGRAM. COMPOST SHALL CONFORM TO THE FOLLOWING REQUIREMENTS: PHYSICAL CONTAMINANTS < 12.8 mg/kg; HEAVY METAL TOXICITY INDEX: 1.5 TO 5.0; CO2 EVOLUTION: < 2.5 mg CO2-C PER COMPOST ORGANIC MATTER PER DAY, OR < 5 mg CO2-C PER G COMPOST, C PER DAY; SELECT PATHOGENS AND TRACE METALS SHALL PASS US EPA CLASS A STANDARD. TESTING SHALL BE NO MORE THAN 6 MONTHS OLD AND REPRESENTATIVE OF CURRENT STOCKPILES.
 - e. COCONUT COIR PITH USED IN BSM SHALL BE THOROUGHLY RINSED WITH FRESHWATER AND SCREENED TO REMOVE COARSE FIBERS AS PART OF PRODUCTION AND AGED > 6 MONTHS. PEAT USED IN BSM SHALL BE SPHAGNUM PEAT.

1 REVISED PER ADDENDUM No. 1 DATED OCTOBER 2021
3 REVISED PER ADDENDUM No. 3 DATED NOVEMBER 2021

SCALE: 1" = 40' HOR



PREPARED BY
 Alan L. Jacobs
 PROJECT MANAGER
 JACOBS

PREPARED UNDER THE SUPERVISION OF:
 MARCH 31, 2021
 DATE

DRAINAGE PLAN
CLINTON KEITH ROAD
NEW CONSTRUCTION
 348+15.82 TO 351+00

SHEET No. D-1
25 of 108

MO B2-0742
 COUNTY No. 970 H

BORDER LAST REVISED 07/21/2015

ATTACHMENT "C" ISSUED BY ADDENDUM NO. 3
 00-00-00 TIME PLOTTED: 03-NOV-2021 11:40

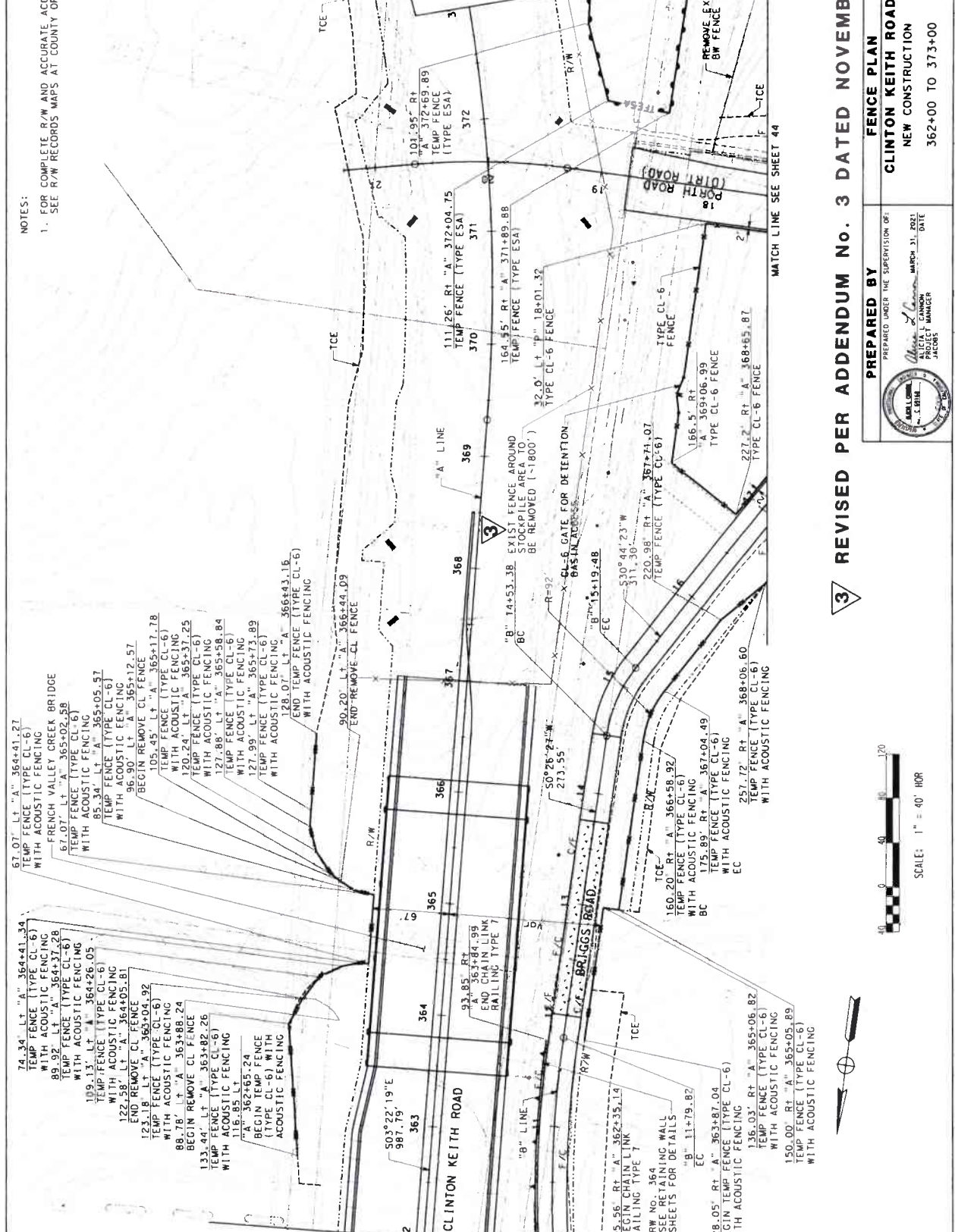

NOTES:
 1. FOR COMPLETE R/W AND ACCURATE ACCESS DATA, SEE R/W RECORDS MAPS AT COUNTY OFFICE.

74.34' Lt "A" 364+41.27
 TEMP FENCE (TYPE CL-6)
 WITH ACOUSTIC FENCING
 FRENCH VALLEY CREEK BRIDGE
 67.07' Lt "A" 365+02.58
 TEMP FENCE (TYPE CL-6)
 WITH ACOUSTIC FENCING
 85.34' Lt "A" 365+05.57
 TEMP FENCE (TYPE CL-6)
 WITH ACOUSTIC FENCING
 90.20' Lt "A" 365+12.57
 BEGIN REMOVE CL FENCE
 105.45' Lt "A" 365+17.78
 TEMP FENCE (TYPE CL-6)
 WITH ACOUSTIC FENCING
 120.24' Lt "A" 365+37.25
 TEMP FENCE (TYPE CL-6)
 WITH ACOUSTIC FENCING
 27.89' Lt "A" 365+58.84
 TEMP FENCE (TYPE CL-6)
 WITH ACOUSTIC FENCING
 127.99' Lt "A" 365+73.89
 TEMP FENCE (TYPE CL-6)
 WITH ACOUSTIC FENCING
 128.07' Lt "A" 366+43.15
 END TEMP FENCE (TYPE CL-6)
 WITH ACOUSTIC FENCING
 90.20' Lt "A" 366+44.09
 END REMOVE CL FENCE
 50°22'19"E
 987.19'
 363
 364
 365
 366
 367
 368
 369
 370
 371
 372
 373
 374
 375
 376
 377
 378
 379
 380
 381
 382
 383
 384
 385
 386
 387
 388
 389
 390
 391
 392
 393
 394
 395
 396
 397
 398
 399
 400
 401
 402
 403
 404
 405
 406
 407
 408
 409
 410
 411
 412
 413
 414
 415
 416
 417
 418
 419
 420
 421
 422
 423
 424
 425
 426
 427
 428
 429
 430
 431
 432
 433
 434
 435
 436
 437
 438
 439
 440
 441
 442
 443
 444
 445
 446
 447
 448
 449
 450
 451
 452
 453
 454
 455
 456
 457
 458
 459
 460
 461
 462
 463
 464
 465
 466
 467
 468
 469
 470
 471
 472
 473
 474
 475
 476
 477
 478
 479
 480
 481
 482
 483
 484
 485
 486
 487
 488
 489
 490
 491
 492
 493
 494
 495
 496
 497
 498
 499
 500
 501
 502
 503
 504
 505
 506
 507
 508
 509
 510
 511
 512
 513
 514
 515
 516
 517
 518
 519
 520
 521
 522
 523
 524
 525
 526
 527
 528
 529
 530
 531
 532
 533
 534
 535
 536
 537
 538
 539
 540
 541
 542
 543
 544
 545
 546
 547
 548
 549
 550
 551
 552
 553
 554
 555
 556
 557
 558
 559
 560
 561
 562
 563
 564
 565
 566
 567
 568
 569
 570
 571
 572
 573
 574
 575
 576
 577
 578
 579
 580
 581
 582
 583
 584
 585
 586
 587
 588
 589
 590
 591
 592
 593
 594
 595
 596
 597
 598
 599
 600
 601
 602
 603
 604
 605
 606
 607
 608
 609
 610
 611
 612
 613
 614
 615
 616
 617
 618
 619
 620
 621
 622
 623
 624
 625
 626
 627
 628
 629
 630
 631
 632
 633
 634
 635
 636
 637
 638
 639
 640
 641
 642
 643
 644
 645
 646
 647
 648
 649
 650
 651
 652
 653
 654
 655
 656
 657
 658
 659
 660
 661
 662
 663
 664
 665
 666
 667
 668
 669
 670
 671
 672
 673
 674
 675
 676
 677
 678
 679
 680
 681
 682
 683
 684
 685
 686
 687
 688
 689
 690
 691
 692
 693
 694
 695
 696
 697
 698
 699
 700
 701
 702
 703
 704
 705
 706
 707
 708
 709
 710
 711
 712
 713
 714
 715
 716
 717
 718
 719
 720
 721
 722
 723
 724
 725
 726
 727
 728
 729
 730
 731
 732
 733
 734
 735
 736
 737
 738
 739
 740
 741
 742
 743
 744
 745
 746
 747
 748
 749
 750
 751
 752
 753
 754
 755
 756
 757
 758
 759
 760
 761
 762
 763
 764
 765
 766
 767
 768
 769
 770
 771
 772
 773
 774
 775
 776
 777
 778
 779
 780
 781
 782
 783
 784
 785
 786
 787
 788
 789
 790
 791
 792
 793
 794
 795
 796
 797
 798
 799
 800
 801
 802
 803
 804
 805
 806
 807
 808
 809
 810
 811
 812
 813
 814
 815
 816
 817
 818
 819
 820
 821
 822
 823
 824
 825
 826
 827
 828
 829
 830
 831
 832
 833
 834
 835
 836
 837
 838
 839
 840
 841
 842
 843
 844
 845
 846
 847
 848
 849
 850
 851
 852
 853
 854
 855
 856
 857
 858
 859
 860
 861
 862
 863
 864
 865
 866
 867
 868
 869
 870
 871
 872
 873
 874
 875
 876
 877
 878
 879
 880
 881
 882
 883
 884
 885
 886
 887
 888
 889
 890
 891
 892
 893
 894
 895
 896
 897
 898
 899
 900
 901
 902
 903
 904
 905
 906
 907
 908
 909
 910
 911
 912
 913
 914
 915
 916
 917
 918
 919
 920
 921
 922
 923
 924
 925
 926
 927
 928
 929
 930
 931
 932
 933
 934
 935
 936
 937
 938
 939
 940
 941
 942
 943
 944
 945
 946
 947
 948
 949
 950
 951
 952
 953
 954
 955
 956
 957
 958
 959
 960
 961
 962
 963
 964
 965
 966
 967
 968
 969
 970
 971
 972
 973
 974
 975
 976
 977
 978
 979
 980
 981
 982
 983
 984
 985
 986
 987
 988
 989
 990
 991
 992
 993
 994
 995
 996
 997
 998
 999
 1000

PREPARED BY
 CLINTON KEITH ROAD
 NEW CONSTRUCTION
 362+00 TO 373+00

PREPARED UNDER THE SUPERVISION OF:
 PROJECT MANAGER
 DATE
 SHEET NO. F-3
 SHEET 43 OF 108

DATE PLOTTED: 03 NOV 2021
 TIME PLOTTED: 13:41
 ATTACHMENT C ISSUED BY ADDENDUM NO. 3

CLINTON KEITH ROAD
 NEW CONSTRUCTION
 362+00 TO 373+00

SCALE: 1" = 40' HOR

BORDER LAST REVISED 07/21/2015

COUNTY FILE NO. 970 H
 MO B2-0472

NOTE:

1. LOCATIONS OF UTILITY FACILITIES SHOWN ON THESE PLANS ARE APPROXIMATE AND SHALL BE VERIFIED BY THE CONTRACTOR PRIOR TO CONSTRUCTION.

NO.	UTILITY	SIZE	ELEVATION	NORTHING	EASTING
7	GAS	16"	1314.54	6294788.384	2161782.448
8	GAS	24"	1315.17	6294812.418	2161777.686
9	GAS	30"	1312.76	6294823.143	2161778.724
13	GAS	16"	1335.95	6294834.982	2161030.158
14	GAS	24"	1333.49	6294857.728	2161027.673
15	GAS	30"	1330.92	6294868.805	2161025.363
16	GAS	30"	1324.11	6294849.854	2161354.882
17	GAS	24"	1326.87	6294838.274	2161352.563
18	GAS	16"	1328.02	6294815.546	2161349.29
19	GAS	16"	1318.53	6294804.494	2161531.372
20	GAS	24"	1317.53	6294827.466	2161529.993
21	GAS	30"	1315.97	6294837.671	2161530.282

NOTE:
WEIGHT RESTRICTIONS SHOWN IN THE CLINTON KEITH ROAD SPECIFICATIONS FOR ALL WORK PERFORMED OVER THESE THREE HIGH PRESSURE GAS LINES.

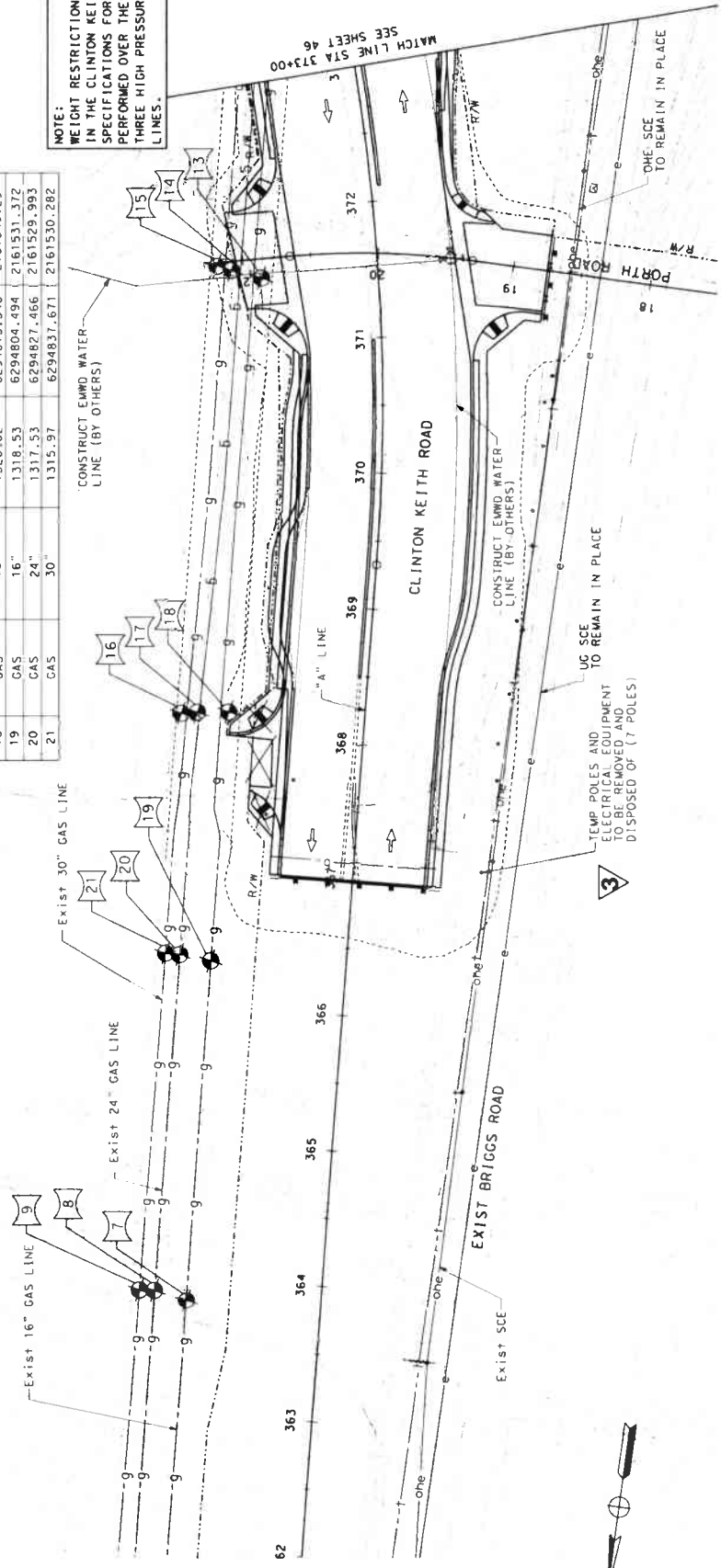

3 REVISED PER ADDENDUM No. 3 DATED NOVEMBER 2021

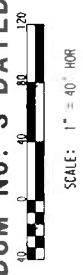

APPROVED FOR UTILITY WORK ONLY

PREPARED BY

 William L. Carter
 PROJECT MANAGER
 CH2M HILL

PREPARED UNDER THE SUPERVISION OF:
 DATE: JULY 2018

UTILITY
 STATE ROUTE 79
 ROADWAY WIDENING
 367+00 TO 373+00

SHEET NO.
 U-1
 SHEET 45 OF 80

COUNTY: MO B2-04724
 FILE NO.: 970-1

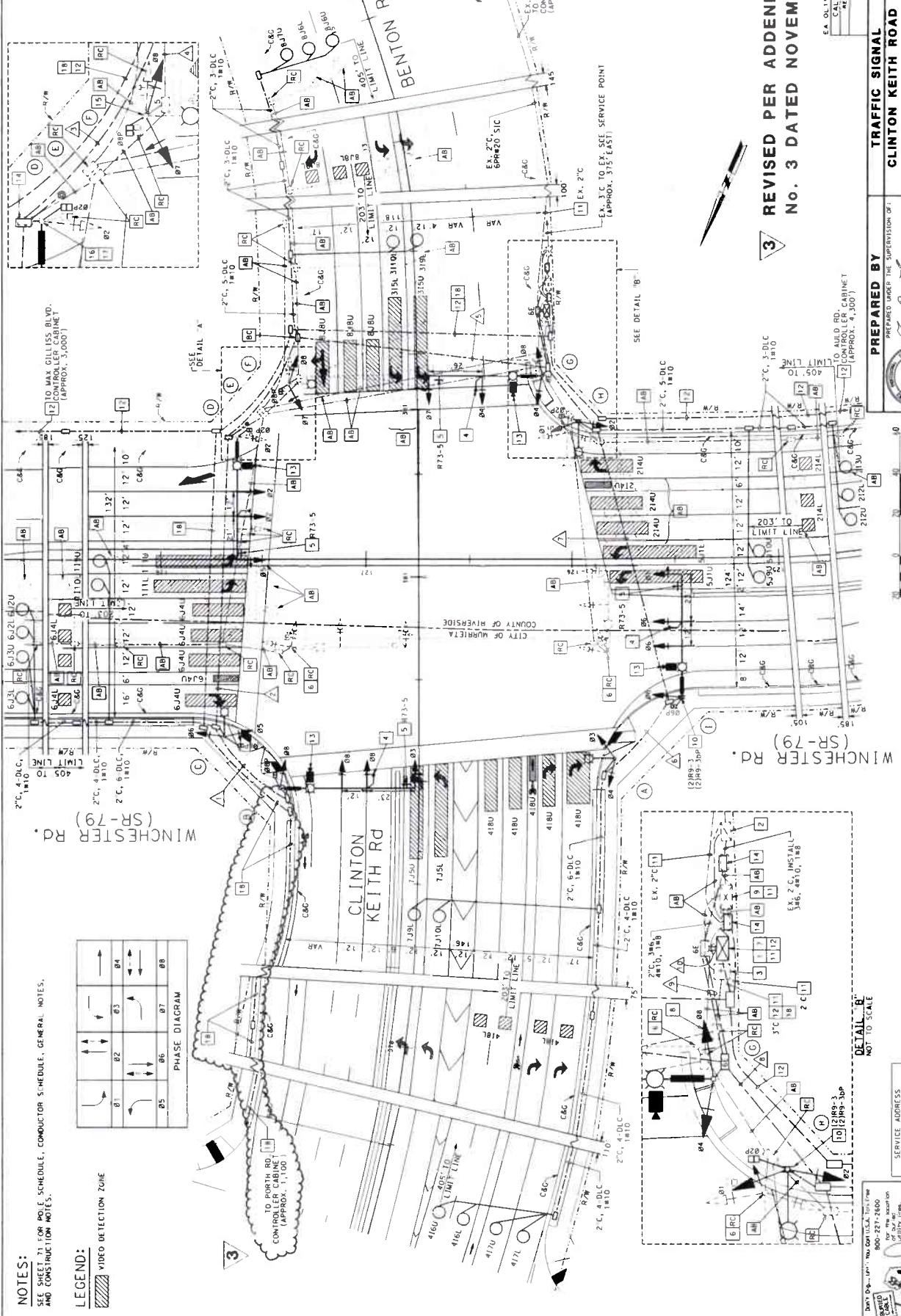

NOTES:
 SEE SHEET 71 FOR P.D.E. SCHEDULE, CONDUCTOR SCHEDULE, GENERAL NOTES,
 AND CONSTRUCTION NOTES.

LEGEND:

[Symbol]	VIDEO DETECTION ZONE
[Symbol]	PHASE DIAGRAM

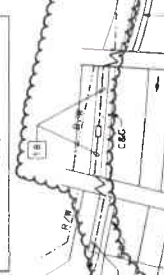

**REVISED PER ADDENDUM
 No. 3 DATED NOVEMBER 2021**

**TRAFFIC SIGNAL
 CLINTON KEITH ROAD
 AND
 WINCHESTER ROAD**

SHEET No. TS-1
 of 71 of 72

PREPARED BY: [Signature]
 PREPARED UNDER THE SUPERVISION OF: [Signature]
 DATE: 06/21/21

DATE: 06/21/21
 PROJECT: CLINTON KEITH ROAD AND WINCHESTER ROAD TRAFFIC SIGNAL (SR-79)
 DRAWING NO.: 210600-001

SCALE: 1" = 20'
 THIS PLAN ACCURATE FOR ELECTRICAL WORK ONLY.

DATE: 06/21/21
 DRAWING NO.: 210600-001

SERVICE ADDRESS:
 30575 BENTON RD
 SG 4517

800-227-2600
 For the account of your utility company. Don't skimp on safety. Don't skimp on quality.

BORDER LAST REVISED 07/21/2015

ATTACHMENT C TO ADDENDUM NO. 3

EA 01190 CALTRANS ELECTRICAL DIVISION

WO B2-04724 COUNTY FILE NO. 970-4

USE NAME: [Name] A/E/C [Name] (Winchester) (00).dgn

COUNTY OF RIVERSIDE
TRANSPORTATION DEPARTMENT

CLINTON KEITH ROAD CONSTRUCTION PROJECT - PHASE 3

LEON ROAD TO STATE ROUTE 79
INCLUDING FRENCH VALLEY CREEK BRIDGE

IN THE CITY OF MURRIETA AND FRENCH VALLEY AREA

PROJECT No. B2-04723

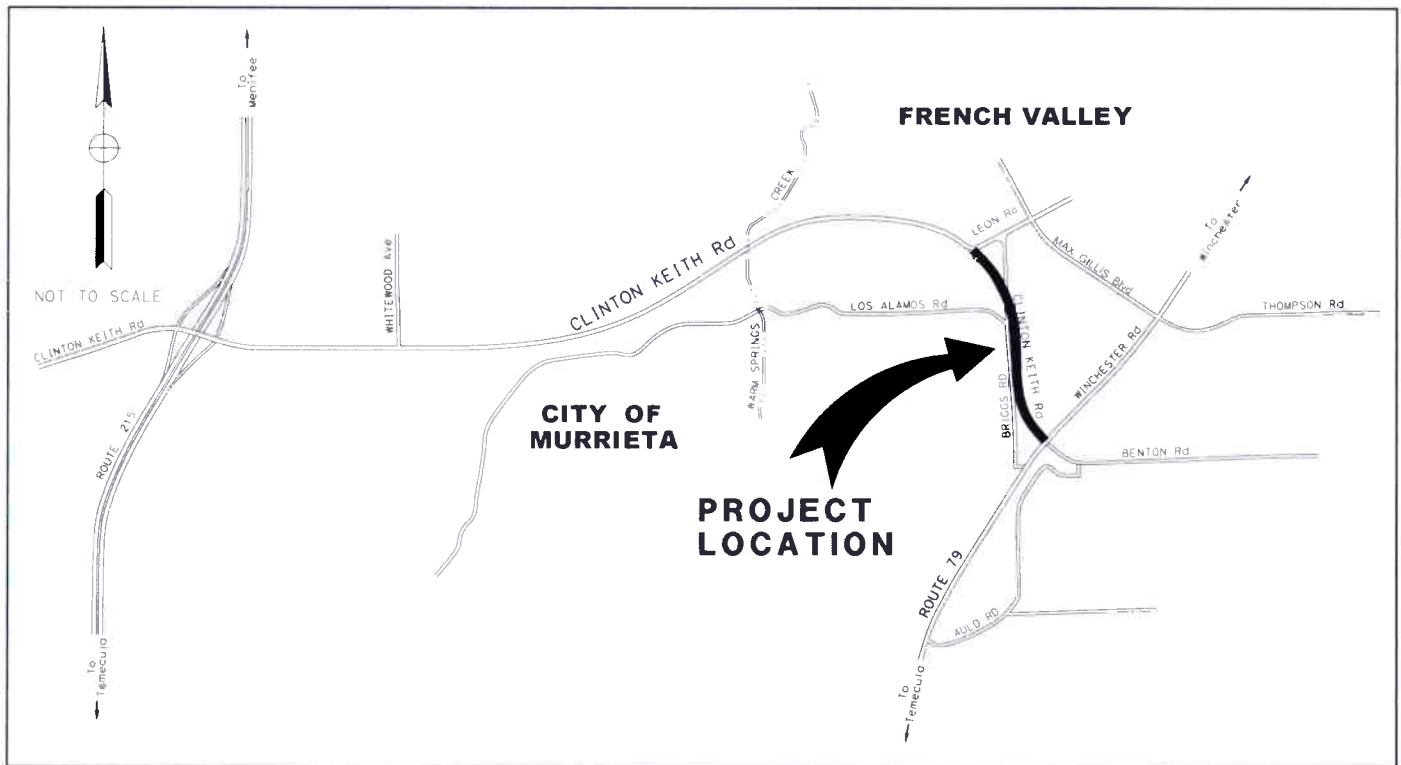
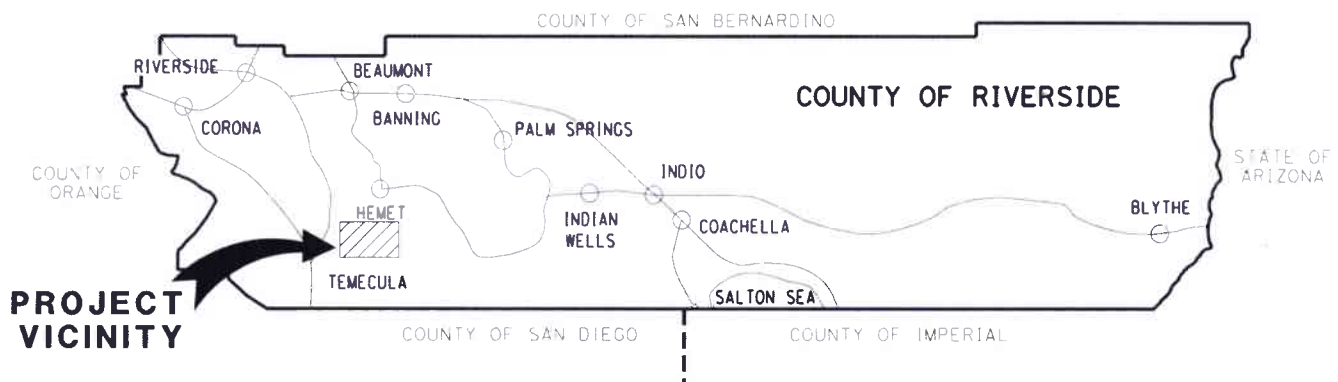

VICINITY MAP

COUNTY OF RIVERSIDE
TRANSPORTATION DEPARTMENT

MAX GILLISS BLVD AND LEON RD

RESURFACING
MAX GILLISS BLVD: LEON RD TO WINCHESTER RD
LEON RD: CLINTON KEITH RD TO BAXTER/JEAN NICHOLAS RD

COMMUNITY OF FRENCH VALLEY

PROJECT No. D1-0054

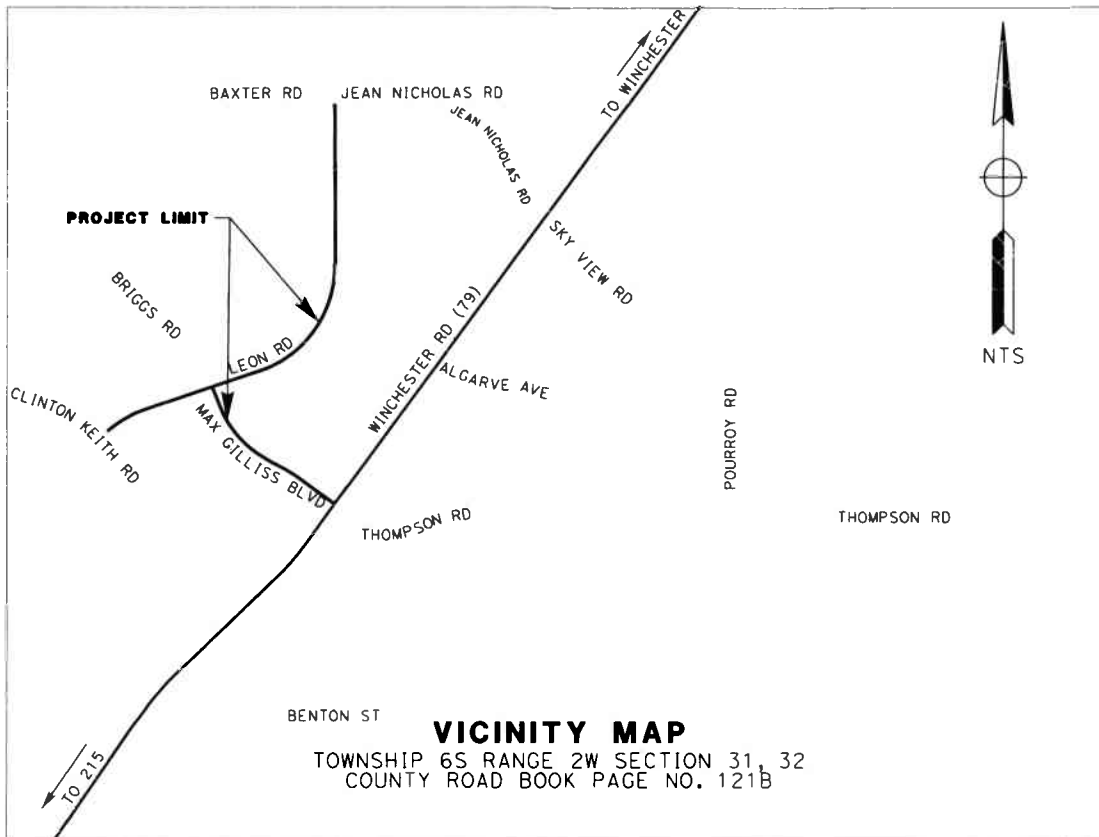
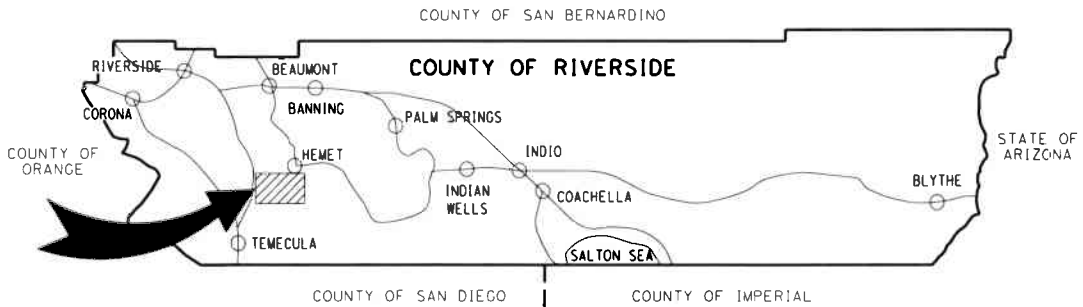

Attachment "A"

Riverside County Transportation Department

Project: **CLINTON KEITH ROAD - PHASE 3 EXTENSION (LEON ROAD TO WINCHESTER RD / SR-79) & MAX GILLISS BOULEVARD AND LEON ROAD RESURFACING**
 Project No.(s): **B2-04723 & D1-0054** Expenses as of **11/29/2021**

Project Costs and Budget

Activity	Incurred Costs	Projected Costs	Total Costs	Existing Budget	Proposed Budget
Preliminary Survey					
Environmental	913,654	2,998,000	3,913,000	462,000	3,913,000
Design	755,321	26,000	782,000	1,059,000	782,000
Right-of-way	508,983	1,140,000	1,649,000	950,000	1,649,000
Utilities		200,000	200,000	600,000	200,000
Construction		23,659,634	26,299,000	28,359,000	26,299,000
Construction Contingency 10.0%		2,692,652			
Construction Engineering & Inspection 13.0%	8,825	3,474,990	3,484,000	3,405,000	3,484,000
Construction Survey 6.0%	350	1,557,380	1,558,000	788,000	1,558,000
Totals:	2,187,132	35,748,656	37,885,000	35,623,000	37,885,000

Project Funding

Code	Name	Existing Budget	Proposed Budget
223	Gas Tax/SB-1	1,849,000	3,152,000
345	TUMF - Southwest zone (WRCOG)	1,047,000	1,047,000
430	Southwest Area R & B Benefit District	1,327,000	2,232,000
470	CFD 07-2 Clinton Keith Rd	31,400,000	31,400,000
715	City of Murrieta		87,000
839	Eastern Municipal Water District (EMWD)		21,000
Totals		35,623,000	37,939,000

Comments

Environmental Estimate includes \$2,998,000 in environmental on-and-offsite mitigation & monitoring, including estimated funds to complete the Warm Springs Creek Integrated Mitigation Project (IMP), and an endowment to the RCA/CDFW for perpetual habitat maintenance and monitoring. The endowment cost is estimated to be \$400,000. A \$500,000 contingency is included to account for unknown mitigation and endowment costs.

Habitat restoration planting and maintenance will be bid under a separate contract near the end of construction. Current cost estimate is \$135,445 (\$100,330 construction + \$35,115 in administration and inspection).

\$1,140,000 in projected ROW costs are based on settlement amounts and projected admin/OVH.

Attachment A is a combination of both the B2-04723 Clinton Keith Road - Phase 3 Extension Project and the D1-0054 Max Gilliss Boulevard and Leon Road Resurfacing Project.

Attachment "A"

Riverside County Transportation Department

Project: **CLINTON KEITH ROAD - PHASE 3
(LEON ROAD TO WINCHESTER RD / SR-79)**

Project No.(s): **B2-04723**

Expenses as of: **11/29/2021**

Project Costs and Budget

Activity	Incurred Costs	Projected Costs	Total Costs	Existing Budget	Proposed Budget
Preliminary Survey					
Environmental	911,161	2,998,000	3,910,000	449,000	3,910,000
Design	420,570	21,000	442,000	855,000	442,000
Right-of-way	508,983	1,140,000	1,649,000	950,000	1,649,000
Utilities		200,000	200,000	600,000	200,000
Construction		21,450,907	23,923,000	27,000,000	23,923,000
Construction Contingency 10.0%		2,471,779			
Construction Engineering & Inspection 13.0%	8,825	3,109,990	3,119,000	3,200,000	3,119,000
Construction Survey 6.0%	350	1,435,380	1,436,000	720,000	1,436,000
Totals:	1,849,889	32,827,056	34,679,000	33,774,000	34,679,000

Project Funding

Code	Name	Existing Budget	Proposed Budget
345	TUMF - Southwest zone (WRCOG)	1,047,000	1,047,000
430	Southwest Area R & B Benefit District	1,327,000	2,232,000
470	CFD 07-2 Clinton Keith Rd	31,400,000	31,400,000
Totals		33,774,000	34,679,000

Comments

Environmental Estimate includes \$2,998,000 in environmental on-and-offsite mitigation & monitoring, including estimated funds to complete the Warm Springs Creek Integrated Mitigation Project (IMP), and an endowment to the RCA/CDFW for perpetual habitat maintenance and monitoring. The endowment cost is estimated to be \$400,000. A \$500,000 contingency is included to account for unknown mitigation and endowment costs.

Habitat restoration planting and maintenance will be bid under a separate contract near the end of construction. Current cost estimate is \$135,445 (\$100,330 construction + \$35,115 in administration and inspection).

\$1,140,000 in projected ROW costs are based on settlement amounts and projected admin/OVH.

Printed: December 2, 21 8:13 AM

BY: John Ashlock

Attachment "A"

Riverside County Transportation Department

Project: **MAX GILLISS BLVD AND LEON ROAD
RESURFACING**

Project No.(s): **D1-0054**

Expenses as of: **11/30/2021**

Project Costs and Budget

Activity	Incurred Costs	Projected Costs	Total Costs	Existing Budget	Proposed Budget
Preliminary Survey					
Environmental	2,493		3,000	13,000	3,000
Design	334,751	5,000	340,000	204,000	340,000
Right-of-way					
Utilities					
Construction		2,208,727	2,430,000	1,359,000	2,430,000
Construction Contingency	10.0%	220,873			
Construction Engineering & Inspection	15.0%	365,000	365,000	205,000	365,000
Construction Survey	5.0%	122,000	122,000	68,000	122,000
Totals:	337,243	2,921,600	3,260,000	1,849,000	3,260,000

Project Funding

Code	Name	Existing Budget	Proposed Budget
223	Gas Tax/SB-1	1,849,000	3,152,000
715	City of Murrieta		87,000
839	Eastern Municipal Water District (EMWD)		21,000
Totals		1,849,000	3,260,000

Comments

**Riverside County Transportation Department
Summary of Bids**

PROJECT: Clinton Keith Road Construction Project - Phase 3

Leon Road to State Route 79 Including French Valley Creek Bridge, In the City of Murrieta and French Valley Area. Project No. B2-04723; and

Max Gilliss Blvd and Leon Rd Resurfacing Project
Max Gilliss Blvd: Leon Rd to Winchester Rd
Leon Rd: Clinton Keith Rd to Baxter/Jean Nicholas Rd
Community of French Valley
Project No. D1-0054

Advertised: October 05, 2021 (Agenda Item: 3.17)

Addenda: 1 (10/28/2021), 2 (11/2/2021), 3 (11/4/2021)

Bids Open: 2 pm Date: Wednesday, November 10, 2021

Company Name	BASE BID SCHEDULE 1	BASE BID SCHEDULE 2 Murrieta Marketplace	BASE BID SCHEDULE 3 Max Gillis Blvd. and Leon Blvd.	ALTERNATIVE BID SCH. "A" City of Murrieta	ALTERNATIVE BID SCH. "B" Eastern Municipal Water District (EMWD)	Project Total
COUNTY'S ESTIMATE	22,244,437.90	6,897,134.60	1,911,410.00	68,491.50	19,500.00	\$31,140,974.00
1 Security Paving Company, Inc.	17,115,121.59	4,335,784.92	2,122,563.50	69,263.75	16,900.00	\$23,659,633.76
2 Shanska USA Civil West CA Dist.	17,760,538.75	5,049,451.75	2,072,135.00	78,260.00	5,330.00	\$24,965,715.50
3 Riverside Construction Company	18,641,977.00	4,751,503.65	1,980,584.00	69,750.00	13,000.00	\$25,456,814.65
4 Ames Construction, Inc.	19,420,589.45	4,513,547.40	1,861,312.00	70,830.00	13,000.00	\$25,879,278.85
5 Griffith Company	19,891,318.58	5,059,591.25	2,133,080.00	75,839.50	17,550.00	\$27,177,379.33
6 MCM Construction Inc.	21,626,523.00	5,446,070.75	2,004,547.00	75,734.00	65,000.00	\$29,217,874.75
7 Sema Construction, Inc	21,680,572.79	5,258,577.23	2,389,685.00	83,781.50	32,500.00	\$29,445,116.52
8 Walsh Construction Company	21,577,172.90	6,150,191.71	1,976,794.04	71,240.26	24,530.09	\$29,799,929.00
9 Ortiz Enterprises, Inc	23,646,850.05	5,126,789.55	2,110,602.00	80,905.00	9,750.00	\$30,974,896.60
10 OHL USA, Inc	24,406,856.96	6,495,738.55	2,725,786.00	88,852.50	8,125.00	\$33,725,359.01
<i>Average Bid Prices</i>	<i>\$20,576,752.11</i>	<i>\$5,218,724.68</i>	<i>\$2,137,708.85</i>	<i>\$76,445.65</i>	<i>\$20,568.51</i>	<i>\$28,030,199.80</i>

Riverside County Transportation Department
Summary of Bids

PROJECT: Clinton Keith Road Construction Project - Phase 3

Leon Road to State Route 79 Including French Valley Creek Bridge, In the City of Murrieta and French Valley Area, Project No. B2-04723, and

Max Gilliss Blvd and Leon Rd Resurfacing Project

Max Gilliss Blvd: Leon Rd to Winchester Rd
 Leon Rd: Clinton Keith Rd to Baxter/Jean Nicholas Rd
 Community of French Valley
 Project No. D1-0054

Advised: October 05, 2021 (Agenda Item: 3.17)

Addenda: 1 (10/28/2021), 2 (11/2/2021), 3 (11/4/2021)

Bids Open: 2 pm Date: Wednesday, November 10, 2021

BASE BID SCHEDULE - 1		COUNTY'S ESTIMATE					Security Paving Company, Inc. Westlake Village, CA 91361		
ITEM NO.	ITEM CODE	CONTRACT ITEM	Like Bid Item	UNITS	QUANTITY	UNIT PRICE	ENG ESTIMATE	BID UNIT PRICE	BID ESTIMATE
1	030600	DEMOLISH BUILDING		LS	1	50,000.00	50,000.00	125,000.00	125,000.00
2	010601	OBTAIN ENCROACHMENT PERMIT		FA	1	5,000.00	5,000.00	5,000.00	5,000.00
3	015602	CONSTRUCTION PROJECT FUNDING SIGN		EA	2	2,000.00	4,000.00	2,000.00	4,000.00
4	019902	COURSE OF CONSTRUCTION INSURANCE		LS	1	40,000.00	40,000.00	40,000.00	40,000.00
5	733000	PRE/POST CONSTRUCTION SURVEYS		EA	2	5,000.00	10,000.00	8,000.00	16,000.00
6	066100	DUST ABATEMENT		LS	1	30,000.00	30,000.00	20,000.00	20,000.00
7	066105	RESIDENT ENGINEER'S OFFICE		LS	1	60,000.00	60,000.00	60,000.00	60,000.00
8	080050	PROGRESS SCHEDULE (CRITICAL PATH METHOD)		LS	1	5,000.00	5,000.00	5,000.00	5,000.00
9	070030	LEAD COMPLIANCE PLAN		LS	1	3,000.00	3,000.00	2,500.00	2,500.00
10	074016	CONSTRUCTION SITE MANAGEMENT		LS	1	50,000.00	50,000.00	475,000.00	475,000.00
11	120090	CONSTRUCTION AREA SIGNS		LS	1	5,000.00	5,000.00	17,000.00	17,000.00
12	120100	TRAFFIC CONTROL SYSTEM		LS	1	25,000.00	25,000.00	25,000.00	25,000.00
13	130300	PREPARE STORM WATER POLLUTION PREVENTION PLAN		LS	1	50,000.00	50,000.00	45,000.00	45,000.00
14	038000	TEMPORARY FENCE (TYPE ESA)	Like 1	LF	1,070	5.50	5,885.00	5.00	5,350.00
15	038010	TEMPORARY FENCE CL-6 (WITH ACOUSTIC FENCING)		LF	2,115	50.00	105,750.00	25.00	52,875.00
16	803030	REMOVE FENCE (TYPE BW)	Like 2	LF	844	4.00	3,376.00	8.50	7,174.00
17	803020	REMOVE FENCE		LF	371	15.00	5,565.00	8.50	3,153.50
18	803050	REMOVE CHAIN LINK FENCE	Like 3	LF	2,711	12.00	32,532.00	10.00	27,110.00
19	031500	REMOVE WROUGHT IRON FENCE		LF	411	25.00	10,275.00	11.00	4,521.00
20	839752	REMOVE GUARDRAIL	Like 4	LF	120	20.00	2,400.00	16.00	1,920.00
21	846030	REMOVE THERMOPLASTIC TRAFFIC STRIPE		LF	11,544	0.75	8,658.00	0.85	9,812.40
22	846035	REMOVE THERMOPLASTIC PAVEMENT MARKING		SQFT	150	4.00	600.00	5.10	765.00
23	810120	REMOVE PAVEMENT MARKER	Like 5	EA	362	2.00	724.00	1.06	383.72

Riverside County Transportation Department
Summary of Bids

PROJECT: Clinton Keith Road Construction Project - Phase 3

Leon Road to State Route 79 Including French Valley Creek Bridge, In the City of Murrieta and French Valley Area, Project No. B2-04723, and

Max Gilliss Blvd and Leon Rd Resurfacing Project

Max Gilliss Blvd: Leon Rd to Winchester Rd
 Leon Rd: Clinton Keith Rd to Baxter/Jean Nicholas Rd
 Community of French Valley
 Project No. D1-0054

Advertised: October 05, 2021 (Agenda Item: 3.17)

Addenda: 1 (10/28/2021), 2 (11/2/2021), 3 (11/4/2021)

Bids Open: 2 pm Date: Wednesday, November 10, 2021

BASE BID SCHEDULE - 1 - Continued		COUNTY'S ESTIMATE					Security Paving Company, Inc. Westlake Village, CA 91361		
ITEM NO.	ITEM CODE	CONTRACT ITEM	Like Bid Item	UNITS	QUANTITY	UNIT PRICE	ENG ESTIMATE	BID UNIT PRICE	BID ESTIMATE
24	820250	REMOVE ROADSIDE SIGN	Like 6	EA	51	120.00	6,120.00	300.00	15,300.00
25	035610	SALVAGE ROADSIDE SIGN [SOLAR POWERED]		EA	11	220.00	2,420.00	500.00	5,500.00
26	803190	RELOCATE GATE		EA	1	1,500.00	1,500.00	3,000.00	3,000.00
27	398200	COLD PLANE ASPHALT CONCRETE PAVEMENT	Like 7	SQYD	20	30.00	600.00	25.00	500.00
28	153123	REMOVE CONCRETE (SQYD)		SQYD	945	60.00	56,700.00	12.00	11,340.00
29	153247	REMOVE CONCRETE (MISCELLANEOUS) (CY)		CY	295	750.00	221,250.00	15.00	4,425.00
30	170103	CLEARING AND GRUBBING (LS)		LS	1	75,000.00	75,000.00	75,000.00	75,000.00
31	100100	DEVELOP WATER SUPPLY		LS	1	50,000.00	50,000.00	40,000.00	40,000.00
32	190101(F)	ROADWAY EXCAVATION	Like 8	CY	3,134	60.00	188,040.00	50.00	156,700.00
33	192003(F)	STRUCTURE EXCAVATION (BRIDGE)		CY	3,632	140.00	508,480.00	7.25	26,332.00
34	192037(F)	STRUCTURE EXCAVATION (RETAINING WALL)		CY	440	70.00	30,800.00	4.00	1,760.00
35	193003(F)	STRUCTURE BACKFILL (BRIDGE)		CY	1,217	145.00	176,465.00	50.00	60,850.00
36	193013(F)	STRUCTURE BACKFILL (RETAINING WALL)		CY	1,396	85.00	118,660.00	20.00	27,920.00
37	193031(F)	PERVIOUS BACKFILL MATERIAL (RETAINING WALL)		CY	91	190.00	17,290.00	32.00	2,912.00
38	198010(F)	IMPORTED BORROW (CY)	Like 9	CY	120,759	20.00	2,415,180.00	13.00	1,569,867.00
39	031910	EMBANKMENT SETTLEMENT MONITORING MONUMENT		EA	7	100.00	700.00	1,200.00	8,400.00
40	031920	SUBGRADE ENHANCEMENT GEOGRID (MULTI-AXIAL)	Like 10	SQYD	37,815	5.00	189,075.00	3.50	132,352.50
41	204099	PLANT ESTABLISHMENT WORK		LS	1	25,000.00	25,000.00	12,000.00	12,000.00
42	205034	DECOMPOSED GRANITE	Like 11	SQFT	22,580	0.80	18,064.00	2.00	45,160.00
43	032010	EROSION CONTROL [TYPE D]		SQFT	15,467	0.20	3,093.40	0.25	3,866.75
44	032100	EROSION CONTROL [BONDED FIBER MATRIX W/ SEEDS]	Like 12	SQFT	119,302	1.00	119,302.00	0.21	25,053.42
45	210350	FIBER ROLLS	Like 13	LF	13,178	4.00	52,712.00	3.00	39,534.00
46	220101	FINISHING ROADWAY		LS	1	25,000.00	25,000.00	4,200.00	4,200.00

Riverside County Transportation Department
Summary of Bids

PROJECT: Clinton Keith Road Construction Project - Phase 3

Leon Road to State Route 79 Including French Valley Creek Bridge. In the City of Murrieta and French Valley Area, Project No. B2-04723; and

Max Gilliss Blvd and Leon Rd Resurfacing Project

Max Gilliss Blvd: Leon Rd to Winchester Rd
 Leon Rd: Clinton Keith Rd to Baxter/Jean Nicholas Rd
 Community of French Valley
 Project No. D1-0054

Advised: October 05, 2021 (Agenda Item: 3.17)

Addenda: 1 (10/28/2021), 2 (11/2/2021), 3 (1/4/2021)

Bids Open: 2 pm Date: Wednesday, November 10, 2021

BASE BID SCHEDULE - 1 - Continued		COUNTY'S ESTIMATE				Security Paving Company, Inc. Westlake Village, CA 91361			
ITEM NO.	ITEM CODE	CONTRACT ITEM	Like Bid Item	UNITS	QUANTITY	UNIT PRICE	ENG ESTIMATE	BID UNIT PRICE	BID ESTIMATE
47	260203	CLASS 2 AGGREGATE BASE (CY)	Like 14	CY	9,074	45.00	408,330.00	36.00	326,664.00
48	270014	CEMENT TREATED BASE (PLANT-MIXED, CLASS A) (CY)	Like 15	CY	113	90.00	10,170.00	300.00	33,900.00
49	390129	HOT MIX ASPHALT [TYPE C]	Like 16	TON	3,829	150.00	574,350.00	85.00	325,465.00
50	390132	HOT MIX ASPHALT (TYPE A)	Like 17	TON	3,659	150.00	548,850.00	87.00	318,333.00
51	035000	PORTLAND CEMENT CONCRETE [BUS TURNOUT, CONCRETE BANDING, & BRIGGS RD]	Like 18	CY	162	400.00	64,800.00	425.00	68,850.00
52	490528	FURNISH STEEL PILING (HP 14 X 89)		LF	4,761	60.00	285,660.00	120.00	571,320.00
53	490529	DRIVE STEEL PILE (HP 14 X 89)		EA	144	3,000.00	432,000.00	900.00	129,600.00
54	500001	PRESTRESSING CAST-IN-PLACE CONCRETE		LS	1	160,000.00	160,000.00	420,000.00	420,000.00
55	510051(F)	STRUCTURAL CONCRETE, BRIDGE FOOTING		CY	371	500.00	185,500.00	300.00	111,300.00
56	035110(F)	STRUCTURAL CONCRETE, CONTECH CULVERT FOOTING		CY	1,067	500.00	533,500.00	450.00	480,150.00
57	510053(F)	STRUCTURAL CONCRETE, BRIDGE		CY	1,966	1,200.00	2,359,200.00	700.00	1,376,200.00
58	510054(F)	STRUCTURAL CONCRETE, BRIDGE (POLYMER FIBER)		CY	706	500.00	353,000.00	775.00	547,150.00
59	510060(F)	STRUCTURAL CONCRETE, RETAINING WALL		CY	360	950.00	342,000.00	800.00	288,000.00
60	510086(F)	STRUCTURAL CONCRETE, APPROACH SLAB (TYPE N)		CY	346	1,000.00	346,000.00	700.00	242,200.00
61	035102	STRUCTURAL CONCRETE [CONTECH ARCH CULVERT]		LS	1	1,506,000.00	1,506,000.00	1,800,000.00	1,800,000.00
62	510502A	MINOR CONCRETE [RETAINING WALL]		CY	8	2,000.00	16,000.00	850.00	6,800.00
63	035100	MINOR DRAINAGE STRUCTURE [MANHOLE TYPE 1]	Like 19	EA	9	6,500.00	58,500.00	9,100.00	81,900.00
64	035101	MINOR DRAINAGE STRUCTURE [JUNCTION STRUCTURE, TYPE 2]		EA	7	2,500.00	17,500.00	2,400.00	16,800.00
65	511064	FRACTURED RIB TEXTURE		SQFT	808	20.00	16,160.00	15.00	12,120.00
66	519100	JOINT SEAL ASSEMBLY (MR 2")		LF	249	90.00	22,410.00	180.00	44,820.00
67	520102(F)	BAR REINFORCING STEEL (BRIDGE)		LB	611,526	2.00	1,223,052.00	1.45	886,712.70
68	520103(F)	BAR REINFORCING STEEL (RETAINING WALL)		LB	38,841	2.00	77,682.00	1.90	73,797.90
69	780460	ANTI-GRAFFITI COATING		SQFT	3,375	3.00	10,125.00	3.50	11,812.50

**Riverside County Transportation Department
Summary of Bids**

PROJECT: Clinton Keith Road Construction Project - Phase 3

Leon Road to State Route 79 Including French Valley Creek Bridge. In the City of Murrieta and French Valley Area, Project No. B2-04723; and

Max Gilliss Blvd and Leon Rd Resurfacing Project

Max Gilliss Blvd: Leon Rd to Winchester Rd
Leon Rd: Clinton Keith Rd to Baxter/Jean Nicholas Rd
Community of French Valley
Project No. D1-0054

Advertised: October 05, 2021 (Agenda Item: 3.17)

Addenda: 1 (10/28/2021), 2 (11/2/2021), 3 (11/4/2021)

Bids Open: 2 pm Date: Wednesday, November 10, 2021

BASE BID SCHEDULE - 1 - Continued		COUNTY'S ESTIMATE				Security Paving Company, Inc. Westlake Village, CA 91361			
ITEM NO.	ITEM CODE	CONTRACT ITEM	Like Bid Item	UNITS	QUANTITY	UNIT PRICE	ENG ESTIMATE	BID UNIT PRICE	BID ESTIMATE
70	641113	24" ADS SANITITE HP [PLASTIC PIPE]		LF	265	160.00	42,400.00	190.00	50,350.00
71	650411	18" REINFORCED CONCRETE PIPE (CLASS IV)	Like 20	LF	504	150.00	75,600.00	150.00	75,600.00
72	650416	24" REINFORCED CONCRETE PIPE (CLASS IV)	Like 21	LF	1,683	160.00	269,280.00	130.00	218,790.00
73	650424	36" REINFORCED CONCRETE PIPE (CLASS IV)		LF	31	200.00	6,200.00	280.00	8,680.00
74	665023	24" CORRUGATED STEEL PIPE (.079" THICK)		LF	44	110.00	4,840.00	155.00	6,820.00
75	703238	36" CORRUGATED STEEL PIPE RISER (0.079" THICK)		LF	14	550.00	7,700.00	2,300.00	32,200.00
76	703460	24" WELDED STEEL PIPE CASING (BRIDGE)		LF	81	200.00	16,200.00	280.00	22,680.00
77	705015	24" STEEL FLARED END SECTION		EA	4	1,000.00	4,000.00	1,000.00	4,000.00
78	721013	ROCK SLOPE PROTECTION (1/4 T, METHOD B) (CY)		CY	355	400.00	142,000.00	28.00	9,940.00
79	721015	ROCK SLOPE PROTECTION (LIGHT, METHOD B) (CY)		CY	15	350.00	5,250.00	65.00	975.00
80	721017	ROCK SLOPE PROTECTION (FACING, METHOD B) (CY)	Like 22	CY	1,480	325.00	474,500.00	25.00	36,500.00
81	729011	ROCK SLOPE PROTECTION FABRIC (CLASS 8)	Like 23	SQYD	2,787	25.00	69,675.00	2.00	5,574.00
82	017309	MINOR CONCRETE (TYPE "D" CURB) (CRS 204)	Like 24	LF	3,151	40.00	126,040.00	24.00	75,624.00
83	017305	MINOR CONCRETE (CURB AND GUTTER) (CRS 201)	Like 25	LF	3,362	60.00	201,720.00	32.00	107,584.00
84	731502	MINOR CONCRETE (MISCELLANEOUS CONSTRUCTION)		CY	12	1,200.00	14,400.00	790.00	9,480.00
85	510092(F)	CONCRETE HEADWALL	Like 26	CY	11	2,700.00	29,700.00	2,100.00	23,100.00
86	017307	MINOR CONCRETE (TYPE "C" CURB) (CRS 202)		LF	370	70.00	25,900.00	26.00	9,620.00
87	731623	MINOR CONCRETE [CURB RAMP]	Like 27	CY	4	900.00	3,600.00	1,300.00	5,200.00
88	731516	MINOR CONCRETE (DRIVEWAY)		CY	42	300.00	12,600.00	450.00	18,900.00
89	731521	MINOR CONCRETE (SIDEWALK)	Like 28	SQFT	22,695	6.50	147,517.50	5.50	124,822.50
90	750001(F)	MISCELLANEOUS IRON AND STEEL	Like 29	LB	2,629	5.00	13,145.00	7.10	18,665.90
91	560402(F)	STRUCTURAL STEEL (DRAINAGE HEADWALL)		LB	882				
92	750501(F)	MISCELLANEOUS METAL (BRIDGE)		LB	805	20.00	16,100.00	6.25	5,031.25

Riverside County Transportation Department
Summary of Bids

PROJECT: Clinton Keith Road Construction Project - Phase 3

Leon Road to State Route 79 Including French Valley Creek Bridge. In the City of Murrieta and French Valley Area, Project No. B2-04723; and

Max Gilliss Blvd and Leon Rd Resurfacing Project

Max Gilliss Blvd: Leon Rd to Winchester Rd
 Leon Rd: Clinton Keith Rd to Baxter/Jean Nicholas Rd
 Community of French Valley
 Project No. D1-0054

Advertised: October 05, 2021 (Agenda Item: 3.17)

Addenda: 1 (10/28/2021), 2 (11/2/2021), 3 (11/4/2021)

Bids Open: 2 pm Date: Wednesday, November 10, 2021

BASE BID SCHEDULE - 1 - Continued		COUNTY'S ESTIMATE				Security Paving Company, Inc. Westlake Village, CA 91361			
ITEM NO.	ITEM CODE	CONTRACT ITEM	Like Bid Item	UNITS	QUANTITY	UNIT PRICE	ENG ESTIMATE	BID UNIT PRICE	BID ESTIMATE
93	800008	FENCE (TYPE BW, 4-STRAND, METAL POST)		LF	680	15.00	10,200.00	13.00	8,840.00
94	800101	TEMPORARY FENCE (TYPE BW)		LF	765	20.00	15,300.00	6.50	4,972.50
95	800360	CHAIN LINK FENCE (TYPE CL-6)	Like 30	LF	2,191	30.00	65,730.00	22.00	48,202.00
96	038020	WROUGHT IRON FENCE		LF	472	50.00	23,600.00	32.00	15,104.00
97	038030	TUBULAR GATE		EA	1	3,000.00	3,000.00	3,700.00	3,700.00
98	802540	8' CHAIN LINK GATE (TYPE CL-6)		EA	4	1,500.00	6,000.00	2,700.00	10,800.00
99	820840	ROADSIDE SIGN - ONE POST	Like 31	EA	31	440.00	13,640.00	325.00	10,075.00
100	820860	INSTALL SIGN (STRAP AND SADDLE BRACKET METHOD)		EA	6	400.00	2,400.00	160.00	960.00
101	832007	MIDWEST GUARDRAIL SYSTEM (WOOD POST)		LF	100	40.00	4,000.00	55.00	5,500.00
102	038300	METAL RAILING		LF	490	150.00	73,500.00	80.00	39,200.00
103	833033	CHAIN LINK RAILING (TYPE 7 MODIFIED)		LF	206	125.00	25,750.00	26.00	5,356.00
104	839521	CABLE RAILING		LF	176	70.00	12,320.00	38.00	6,688.00
105	839543	TRANSITION RAILING (TYPE WB-31)		EA	4	3,800.00	15,200.00	3,700.00	14,800.00
106	839585	ALTERNATIVE FLARED TERMINAL SYSTEM		EA	4	3,000.00	12,000.00	7,000.00	28,000.00
107	038310	CONCRETE BARRIER (TYPE 60MD) [MOD]		LF	176	140.00	24,640.00	68.00	11,968.00
108	839719	CONCRETE BARRIER (TYPE 732SW)		LF	520	300.00	156,000.00	200.00	104,000.00
109	839726	CONCRETE BARRIER (TYPE 736A)		LF	206	150.00	30,900.00	95.00	19,570.00
110	846007	6" THERMOPLASTIC TRAFFIC STRIPE (ENHANCED WET NIGHT VISIBILITY)	Like 32	LF	30,250	2.25	68,062.50	1.10	33,275.00
111	846009	8" THERMOPLASTIC TRAFFIC STRIPE (ENHANCED WET NIGHT VISIBILITY)	Like 33	LF	2,209	2.50	5,522.50	2.90	6,406.10
112	846012	THERMOPLASTIC CROSSWALK AND PAVEMENT MARKING (ENHANCED WET NIGHT VISIBILITY)	Like 34	SOFT	1,519	5.00	7,595.00	3.75	5,696.25
113	810230	PAVEMENT MARKER (RETROREFLECTIVE)	Like 35	EA	591	5.00	2,955.00	5.70	3,368.70
114	860251	SIGNAL AND LIGHTING [CLINTON KEITH RD @ LEON RD - LOCATION 1]		LS	1	275,000.00	275,000.00	325,000.00	325,000.00
115	037830	SOLAR LIGHTING ON FRENCH VALLEY CREEK BRIDGE [4 LIGHTS]		LS	1	110,000.00	110,000.00	175,000.00	175,000.00

Riverside County Transportation Department
Summary of Bids

PROJECT: Clinton Keith Road Construction Project - Phase 3

Leon Road to State Route 79 Including French Valley Creek Bridge. In the City of Murrieta and French Valley Area, Project No. B2-04723; and

Max Gilliss Blvd and Leon Rd Resurfacing Project

Max Gilliss Blvd: Leon Rd to Winchester Rd
 Leon Rd: Clinton Keith Rd to Baxter/Jean Nicholas Rd
 Community of French Valley
 Project No. D1-0054

Advertised: October 05, 2021 (Agenda Item: 3.17)

Addenda: 1 (10/28/2021), 2 (11/2/2021), 3 (11/4/2021)

Bids Open: 2 pm Date: Wednesday, November 10, 2021

BASE BID SCHEDULE - 1 - Continued		COUNTY'S ESTIMATE				Security Paving Company, Inc. Westlake Village, CA 91361			
ITEM NO.	ITEM CODE	CONTRACT ITEM	Like Bid Item	UNITS	QUANTITY	UNIT PRICE	ENG ESTIMATE	BID UNIT PRICE	BID ESTIMATE
116	010602	MISCELLANEOUS WORK (AS DIRECTED)		FA	1	1,500,000.00	1,500,000.00	1,500,000.00	1,500,000.00
117	760090	MOBILIZATION, DEMOBILIZATION, AND FINAL CLEANUP		LS	1	1,900,000.00	1,900,000.00	1,700,000.00	1,700,000.00
117A	520101(F)	BAR REINFORCING STEEL [CONTECH]		LB	125.500	2.00	251,000.00	1.50	188,250.00
117B	017003	CATCH BASIN (CURB INLET) (CRS 300)		EA	3	6,500.00	19,500.00	11,500.00	34,500.00
117C	709904	CATCH BASIN [(CURB INLET) (CRS 302)]		EA	4	6,500.00	26,000.00	22,000.00	88,000.00
117D	510094	STRUCTURAL CONCRETE (DRAINAGE INLET)		CY	15	2,500.00	37,500.00	2,300.00	34,500.00
117E	192003(F)	STRUCTURE EXCAVATION (CONTECH)		CY	2,040	50.00	102,000.00	26.00	53,040.00
117F	192003(F)	STRUCTURE OVEREXCAVATION (BRIDGE)		CY	13,000	50.00	650,000.00	2.50	32,500.00
117G	192037(F)	STRUCTURE OVEREXCAVATION (RETAINING WALL)		CY	417	50.00	20,850.00	6.00	2,502.00
117H	193013(F)	STRUCTURE BACKFILL (CONTECH)		CY	4,800	60.00	288,000.00	34.00	163,200.00
117I	511035	FRACTURED BASALT TEXTURE		SQFT	3,601	30.00	108,030.00	15.00	54,015.00
117J	031900	SOIL MEDIA PER LID MANUAL		CY	1,052	60.00	63,120.00	21.00	22,092.00
117K	032100	CHOKER COURSE PER LID MANUAL		CY	132	50.00	6,600.00	41.00	5,412.00
117L	032600	ASTM NO. 57 STONE		CY	790	125.00	98,750.00	60.00	47,400.00
117M	680226	6" SLOTTED CORRUGATED PLASTIC PIPE UNDERDRAIN		LF	280	130.00	36,400.00	9.50	2,660.00
117N	131201	DIVERSION SYSTEM (DEWATER SYSTEM)		LS	1	100,000.00	100,000.00	32,000.00	32,000.00
BASE BID SCHEDULE 1 SUBTOTAL							22,244,437.90		17,115,121.59
ITEMS 1-117N									

Riverside County Transportation Department
Summary of Bids

PROJECT: Clinton Keith Road Construction Project - Phase 3

Leon Road to State Route 79 Including French Valley Creek Bridge, In the City of Murrieta and French Valley Area, Project No. B2-04723; and

Max Gilliss Blvd and Leon Rd Resurfacing Project

Max Gilliss Blvd: Leon Rd to Winchester Rd
 Leon Rd: Clinton Keith Rd to Baxter/Jean Nicholas Rd
 Community of French Valley
 Project No. D1-0054

Advertised: October 05, 2021 (Agenda Item: 3.17)

Addenda: 1 (10/28/2021), 2 (11/2/2021), 3 (11/4/2021)

Bids Open: 2 pm Date: Wednesday, November 10, 2021

ITEM NO.	ITEM CODE	CONTRACT ITEM	Like Bid Item	UNITS	QUANTITY	COUNTY'S ESTIMATE			BID ESTIMATE
						UNIT PRICE	ENG ESTIMATE	BID UNIT PRICE	
118	030640	MISCELLANEOUS CONSTRUCTION SITE BMPs		LS	4				
119	066100	DUST ABATEMENT		LS	1	15,000.00	15,000.00	10,000.00	10,000.00
120	733000	PRE/POST CONSTRUCTION SURVEYS		EA	2	2,500.00	5,000.00	7,100.00	14,200.00
121	080050	PROGRESS SCHEDULE (CRITICAL PATH METHOD)		LS	1	5,000.00	5,000.00	5,000.00	5,000.00
122	070030	LEAD COMPLIANCE PLAN		LS	1	3,000.00	3,000.00	2,500.00	2,500.00
123	100100	DEVELOP WATER SUPPLY		LS	1	25,000.00	25,000.00	25,000.00	25,000.00
124	120090	CONSTRUCTION AREA SIGNS		LS	1	8,000.00	8,000.00	25,000.00	25,000.00
125	120100	TRAFFIC CONTROL SYSTEM		LS	1	30,000.00	30,000.00	30,000.00	30,000.00
126	130100	JOB SITE MANAGEMENT		LS	1	100,000.00	100,000.00	61,000.00	61,000.00
127	120159	TEMPORARY TRAFFIC STRIPE (PAINT)		LF	17,107	0.50	8,553.50	0.40	6,842.80
128	120300	TEMPORARY PAVEMENT MARKER		EA	445	4.00	1,780.00	2.10	934.50
129	124000	TEMPORARY PEDESTRIAN ACCESS ROUTE		LS	1	4,000.00	4,000.00	6,000.00	6,000.00
130	129000	TEMPORARY RAILING (TYPE K)		LF	3,240	25.00	81,000.00	15.00	48,600.00
131	129100	TEMPORARY CRASH CUSHION MODULE		EA	42	300.00	12,600.00	300.00	12,600.00
132	130300	PREPARE STORM WATER POLLUTION PREVENTION PLAN		LS	1	30,000.00	30,000.00	15,000.00	15,000.00
133	130310	RAIN EVENT ACTION PLAN		EA	7	1,000.00	7,000.00	510.00	3,570.00
134	130320	STORM WATER SAMPLING AND ANALYSIS DAY		EA	13	1,100.00	14,300.00	200.00	2,600.00
135	130330	STORM WATER ANNUAL REPORT		EA	1	2,000.00	2,000.00	2,100.00	2,100.00
136	130500	TEMPORARY EROSION CONTROL BLANKET		SQYD	155	3.00	465.00	10.00	1,550.00
137	130610	TEMPORARY CHECK DAM		LF	84	15.00	1,260.00	16.00	1,344.00
138	130620	TEMPORARY DRAINAGE INLET PROTECTION		EA	17	350.00	5,950.00	250.00	4,250.00
139	130640	TEMPORARY FIBER ROLL		LF	600	2.50	1,500.00	4.50	2,700.00
140	130650	TEMPORARY GRAVEL BAG BERM		LF	300	7.00	2,100.00	12.00	3,600.00

Riverside County Transportation Department
Summary of Bids

PROJECT: Clinton Keith Road Construction Project - Phase 3

Leon Road to State Route 79 Including French Valley Creek Bridge. In the City of Murrieta and French Valley Area, Project No. B2-04723; and

Max Gilliss Blvd and Leon Rd Resurfacing Project

Max Gilliss Blvd: Leon Rd to Winchester Rd
 Leon Rd: Clinton Keith Rd to Baxter/Jean Nicholas Rd
 Community of French Valley
 Project No. D1-0054

Advertised: October 05, 2021 (Agenda Item: 3.17)

Addenda: 1 (10/28/2021), 2 (11/2/2021), 3 (11/4/2021)

Bids Open: 2 pm Date: Wednesday, November 10, 2021

BASE BID SCHEDULE 2 - Murrieta Marketplace (Continued)		COUNTY'S ESTIMATE				Security Paving Company, Inc. Westlake Village, CA 91361			
ITEM NO.	ITEM CODE	CONTRACT ITEM	Like Bid Item	UNITS	QUANTITY	UNIT PRICE	ENG ESTIMATE	BID UNIT PRICE	BID ESTIMATE
141	130710	TEMPORARY CONSTRUCTION ENTRANCE		EA	2	3,000.00	6,000.00	3,000.00	6,000.00
142	130900	TEMPORARY CONCRETE WASHOUT		LS	1	4,000.00	4,000.00	24,000.00	24,000.00
143	141103	REMOVE YELLOW THERMOPLASTIC TRAFFIC STRIPE (HAZARDOUS WASTE)		LF	5,920	1.50	8,880.00	1.30	7,696.00
144	141120	TREATED WOOD WASTE		LB	6,721	1.00	6,721.00	0.50	3,360.50
145	846020	REMOVE PAINTED TRAFFIC STRIPE		LF	11,840	2.20	26,048.00	0.73	8,643.20
146	846025	REMOVE PAINTED PAVEMENT MARKING		SQFT	366	3.00	1,098.00	5.29	1,936.14
147	398100	REMOVE ASPHALT CONCRETE DIKE		LF	530	12.00	6,360.00	2.11	1,118.30
148	710126	REMOVE OVERSIDE DRAIN		EA	1	1,200.00	1,200.00	2,100.00	2,100.00
149	031510	REMOVE ROCK SLOPE PROTECTION		CY	10	500.00	5,000.00	130.00	1,300.00
150	710152	REMOVE HEADWALL		EA	1	3,000.00	3,000.00	2,600.00	2,600.00
151	398300	REMOVE BASE AND SURFACING		CY	2,665	50.00	133,250.00	5.50	14,657.50
152	038000	TEMPORARY FENCE (TYPE ESA)	Like 1	LF	833	5.50	4,581.50	5.00	4,165.00
153	803030	REMOVE FENCE (TYPE BW)	Like 2	LF	1,270	4.00	5,080.00	8.50	10,795.00
154	803050	REMOVE CHAIN LINK FENCE	Like 3	LF	700	12.00	8,400.00	10.00	7,000.00
155	839752	REMOVE GUARDRAIL	Like 4	LF	460	20.00	9,200.00	16.00	7,360.00
156	810120	REMOVE PAVEMENT MARKER	Like 5	EA	378	2.00	756.00	1.06	400.68
157	820250	REMOVE ROADSIDE SIGN	Like 6	EA	5	120.00	600.00	300.00	1,500.00
158	398200	COLD PLANE ASPHALT CONCRETE PAVEMENT	Like 7	SQYD	440	30.00	13,200.00	25.00	11,000.00
159	170103	CLEARING AND GRUBBING (LS)		LS	1	25,000.00	25,000.00	25,000.00	25,000.00
160	190101(F)	ROADWAY EXCAVATION	Like 8	CY	276	60.00	16,560.00	50.00	13,800.00
161	198010(F)	IMPORTED BORROW (CY)	Like 9	CY	16,559	20.00	331,180.00	13.00	215,267.00
162	031920	SUBGRADE ENHANCEMENT GEOGRID (MULTI-AXIAL)	Like 10	SQYD	36,140	5.00	180,700.00	3.50	126,490.00
163	205034	DECOMPOSED GRANITE	Like 11	SQFT	6,792	0.80	5,433.60	2.00	13,584.00

**Riverside County Transportation Department
Summary of Bids**

PROJECT: Clinton Keith Road Construction Project - Phase 3

Leon Road to State Route 79 Including French Valley Creek Bridge, In the City of Murrieta and French Valley Area, Project No. B2-04723; and

Max Gilliss Blvd and Leon Rd Resurfacing Project

Max Gilliss Blvd: Leon Rd to Winchester Rd
Leon Rd: Clinton Keith Rd to Baxter/Jean Nicholas Rd
Community of French Valley
Project No. D1-0054

Advertised: October 05, 2021 (Agenda Item: 3.17)

Addenda: 1 (10/28/2021), 2 (11/2/2021), 3 (11/4/2021)

Bids Open: 2 pm Date: Wednesday, November 10, 2021

ITEM NO.	ITEM CODE	CONTRACT ITEM	Like Bid Item	UNITS	QUANTITY	COUNTY'S ESTIMATE			Security Paving Company, Inc. Westlake Village, CA 91361	
						UNIT PRICE	ENG ESTIMATE	BID UNIT PRICE	BID ESTIMATE	
164	032100	EROSION CONTROL [BONDED FIBER MATRIX W/ SEEDS]	Like 12	SQFT	86,445	1.00	86,445.00	0.21	18,153.45	
165	210350	FIBER ROLLS	Like 13	LF	8,619	4.00	34,476.00	3.00	25,857.00	
166	220101	FINISHING ROADWAY		LS	1	10,000.00	10,000.00	2,000.00	2,000.00	
167	260203	CLASS 2 AGGREGATE BASE (CY)	Like 14	CY	12,203	45.00	549,135.00	36.00	439,308.00	
168	270014	CEMENT TREATED BASE (PLANT-MIXED, CLASS A) (CY)	Like 15	CY	58	90.00	5,220.00	300.00	17,400.00	
169	390100	PRIME COAT		TON	10	3,500.00	35,000.00	845.00	8,450.00	
170	390129	HOT MIX ASPHALT [TYPE C]	Like 16	TON	3,744	150.00	561,600.00	85.00	318,240.00	
171	390132	HOT MIX ASPHALT (TYPE A)	Like 17	TON	6,903	150.00	1,035,450.00	87.00	600,561.00	
172	035000	PORTLAND CEMENT CONCRETE [BUS TURNOUT & CONCRETE BANDING]	Like 18	CY	86	400.00	34,400.00	425.00	36,550.00	
173	635100	MINOR DRAINAGE STRUCTURE [MANHOLE TYPE-I]	Like-19	EA	6					
174	017003	CATCH BASIN (CURB INLET) (CRS 300)		EA	2	3,500.00	7,000.00	15,000.00	30,000.00	
175	650411	18" REINFORCED CONCRETE PIPE (CLASS IV)	Like 20	LF	150	150.00	22,500.00	150.00	22,500.00	
176	650416	24" REINFORCED CONCRETE PIPE (CLASS IV)	Like 21	LF	614	160.00	98,240.00	130.00	79,820.00	
177	665137	36" BITUMINOUS COATED CORRUGATED STEEL PIPE (.109" THICK)		LF	53	180.00	9,540.00	230.00	12,190.00	
178	700617	DRAINAGE INLET MARKER		EA	5	300.00	1,500.00	525.00	2,625.00	
179	721017	ROCK SLOPE PROTECTION (FACING, METHOD B) (CY)	Like 22	CY	11	325.00	3,575.00	25.00	275.00	
180	729011	ROCK SLOPE PROTECTION FABRIC (CLASS 8)	Like 23	SOYD	20	25.00	500.00	2.00	40.00	
181	017309	MINOR CONCRETE (TYPE "D" CURB) (CRS 204)	Like 24	LF	2,109	40.00	84,360.00	24.00	50,616.00	
182	017305	MINOR CONCRETE (CURB AND GUTTER) (CRS 201)	Like 25	LF	1,883	60.00	112,980.00	32.00	60,256.00	
183	037300	MINOR CONCRETE, CURB [TYPE A1-6]		LF	729	45.00	32,805.00	24.00	17,496.00	
184	037301	MINOR CONCRETE [CROSS GUTTER]		CY	70	450.00	31,500.00	465.00	32,550.00	
185	037302	MINOR CONCRETE [MEDIAN ISLAND]		CY	15	650.00	9,750.00	765.00	11,475.00	
186	037303	MINOR CONCRETE, CURB & GUTTER [TYPE A2-6]		LF	566	50.00	28,300.00	32.00	18,112.00	

Riverside County Transportation Department
Summary of Bids

PROJECT: Clinton Keith Road Construction Project - Phase 3

Leon Road to State Route 79 Including French Valley Creek Bridge. In the City of Murrieta and French Valley Area, Project No. B2-04723; and

Max Gilliss Blvd and Leon Rd Resurfacing Project

Max Gilliss Blvd: Leon Rd to Winchester Rd
 Leon Rd: Clinton Keith Rd to Baxter/Jean Nicholas Rd
 Community of French Valley
 Project No. D1-0054

Advised: October 05, 2021 (Agenda Item: 3.17)

Addenda: 1 (10/28/2021), 2 (11/2/2021), 3 (11/4/2021)

Bids Open: 2 pm Date: Wednesday, November 10, 2021

										COUNTY'S ESTIMATE			Security Paving Company, Inc. Westlake Village, CA 91361		
ITEM NO.	ITEM CODE	CONTRACT ITEM	Like Bid Item	UNITS	QUANTITY	UNIT PRICE	ENG ESTIMATE	BID UNIT PRICE	BID ESTIMATE						
187	510092(F)	CONCRETE HEADWALL	Like 26	CY	8	2,700.00	21,600.00	2,100.00	16,800.00						
188	731623	MINOR CONCRETE [CURB RAMP]	Like 27	CY	13	900.00	11,700.00	1,300.00	16,900.00						
189	731521	MINOR CONCRETE (SIDEWALK)	Like 28	SQFT	24,410	6.50	158,665.00	5.50	134,255.00						
190	750001(F)	MISCELLANEOUS IRON AND STEEL	Like 29	LB	1,195	5.00	5,975.00	7.10	8,484.50						
191	800360	CHAIN LINK FENCE (TYPE CL-6)	Like 30	LF	611	30.00	18,330.00	22.00	13,442.00						
192	820600	RELOCATE ROADSIDE SIGN-TWO POST		EA	2	300.00	600.00	800.00	1,600.00						
193	820840	ROADSIDE SIGN - ONE POST	Like 31	EA	36	440.00	15,840.00	325.00	11,700.00						
194	846007	6" THERMOPLASTIC TRAFFIC STRIPE (ENHANCED WET NIGHT VISIBILITY)	Like 32	LF	29,082	2.25	65,434.50	1.10	31,990.20						
195	846009	8" THERMOPLASTIC TRAFFIC STRIPE (ENHANCED WET NIGHT VISIBILITY)	Like 33	LF	5,753	2.50	14,382.50	2.90	16,683.70						
196	846012	THERMOPLASTIC CROSSWALK AND PAVEMENT MARKING (ENHANCED WET NIGHT VISIBILITY)	Like 34	SQFT	3,419	5.00	17,095.00	3.75	12,821.25						
197	810230	PAVEMENT MARKER (RETROREFLECTIVE)	Like 35	EA	696	5.00	3,480.00	5.70	3,967.20						
198	860252	SIGNAL AND LIGHTING [CLINTON KEITH RD @ WINCHESTER RD - LOCATION 2]		LS	1	425,000.00	425,000.00	550,000.00	550,000.00						
199	860253	SIGNAL AND LIGHTING [CLINTON KEITH RD @ PORTH RD - LOCATION 3]		LS	1	166,300.00	166,300.00	500,000.00	500,000.00						
200	760090	MOBILIZATION, DEMOBILIZATION, AND FINAL CLEANUP		LS	1	500,000.00	500,000.00	200,000.00	200,000.00						
201	035101	MINOR DRAINAGE STRUCTURE (JUNCTION STRUCTURE)		EA	1	14,500.00	14,500.00	5,600.00	5,600.00						
202	036800	CONTECH STORM FILTER		EA	1	35,000.00	35,000.00	47,000.00	47,000.00						
203	032000	FLOW SPLITTER		EA	1	500.00	500.00	12,000.00	12,000.00						
204	194001	DITCH EXCAVATION		CY	42	350.00	14,700.00	36.00	1,512.00						
205	550402(F)	STRUCTURAL STEEL (DRAINAGE HEADWALL)		LB	754										
205A	190101(F)	ROADWAY EXCAVATION (STOCKPILE)		CY	35,000	40.00	1,400,000.00	3.00	105,000.00						
205B	510094	STRUCTURAL CONCRETE (DRAINAGE INLET)		CY	15	2,500.00	37,500.00	2,800.00	42,000.00						
205C	031500	TEMPORARY POLE AND ELECTRICAL EQUIPMENT REMOVAL		EA	7	1,500.00	10,500.00	770.00	5,390.00						
BASE BID SCHEDULE 2 SUBTOTAL							6,897,134.60		4,335,784.92						
ITEMS 118-205C															

Riverside County Transportation Department
Summary of Bids

PROJECT: Clinton Keith Road Construction Project - Phase 3

Leon Road to State Route 79 Including French Valley Creek Bridge, In the City of Murrieta and French Valley Area, Project No. B2-04723; and

Max Gilliss Blvd and Leon Rd Resurfacing Project

Max Gilliss Blvd: Leon Rd to Winchester Rd
 Leon Rd: Clinton Keith Rd to Baxter/Jean Nicholas Rd
 Community of French Valley
 Project No. D1-0054

Advertised: October 05, 2021 (Agenda Item: 3.17)

Addenda: 1 (10/28/2021), 2 (11/2/2021), 3 (11/4/2021)

Bids Open: 2 pm Date: Wednesday, November 10, 2021

ITEM NO.	ITEM CODE	CONTRACT ITEM	Like Bid Item	UNITS	QUANTITY	COUNTY'S ESTIMATE			BID ESTIMATE
						UNIT PRICE	ENG ESTIMATE	BID UNIT PRICE	
BASE BID SCHEDULE 3 - Max Gilliss Blvd and Leon Road									
206	100100	DEVELOP WATER SUPPLY		LS	1	5,000.00	5,000.00	6,000.00	6,000.00
207	120100	TRAFFIC CONTROL SYSTEM		LS	1	70,000.00	70,000.00	80,000.00	80,000.00
208	170103	CLEARING AND GRUBBING		LS	1	15,000.00	15,000.00	5,500.00	5,500.00
209	066102	DUST ABATEMENT		LS	1	5,000.00	5,000.00	2,500.00	2,500.00
210	011503	UNDER SIDEWALK DRAIN CAST IN PLACE (CRS 309)		EA	1	2,000.00	2,000.00	6,500.00	6,500.00
211	011514	RELOCATE POLE [1-A SIGNAL POST]		EA	4	1,500.00	6,000.00	10,000.00	40,000.00
212	011514	RELOCATE POLE [PED PUSH BUTTON POST]		EA	1	1,500.00	1,500.00	770.00	770.00
213	190101	ROADWAY EXCAVATION		CY	296	45.00	13,320.00	150.00	44,400.00
214	390132	HOT MIX ASPHALT (TYPE A)		TON	648	80.00	51,840.00	150.00	97,200.00
215	390137	RUBBERIZED HOT MIX ASPHALT (GAP GRADED)	Like 36	TON	9,826	100.00	982,600.00	100.00	982,600.00
216	398200	COLD PLANE ASPHALT CONCRETE PAVEMENT	Like 37	SQYD	74,490	3.00	223,470.00	3.00	223,470.00
217	710200	ADJUST MANHOLE [RCFCD]		EA	11	1,500.00	16,500.00	2,600.00	28,600.00
218	017305	MINOR CONCRETE (CURB AND GUTTER) (CRS 201)		LF	20	35.00	700.00	44.00	880.00
219	017315	MINOR CONCRETE (CURB RAMP) (CRS 403 - CASE A)		EA	8	5,000.00	40,000.00	4,300.00	34,400.00
220	017317	MINOR CONCRETE (CROSS-GUTTER AND SPANDREL)		SQFT	900	35.00	31,500.00	14.00	12,600.00
221	731521	MINOR CONCRETE (SIDEWALK)		SQFT	386	35.00	13,510.00	7.25	2,798.50
222	731623	MINOR CONCRETE (CURB RAMP)		EA	14	5,000.00	70,000.00	4,500.00	63,000.00
223	810230(F)	PAVEMENT MARKER (RETROREFLECTIVE)		EA	1,400	5.00	7,000.00	6.00	8,400.00
224	820130	OBJECT MARKER		EA	25	150.00	3,750.00	37.00	925.00
225	820410	SALVAGE ROADSIDE SIGN	Like 38	EA	8	150.00	1,200.00	300.00	2,400.00
226	820840	ROADSIDE SIGN - ONE POST	Like 39	EA	34	350.00	11,900.00	350.00	11,900.00
227	840519	THERMOPLASTIC CROSSWALK AND PAVEMENT MARKING	Like 40	SQFT	3,720	5.00	18,600.00	3.50	13,020.00

**Riverside County Transportation Department
Summary of Bids**

PROJECT: Clinton Keith Road Construction Project - Phase 3

Leon Road to State Route 79 Including French Valley Creek Bridge, In the City of Murrieta and French Valley Area, Project No. B2-04723; and

Max Gilliss Blvd and Leon Rd Resurfacing Project

Max Gilliss Blvd: Leon Rd to Winchester Rd
Leon Rd: Clinton Keith Rd to Baxter/Jean Nicholas Rd
Community of French Valley
Project No. D1-0054

Advised: October 05, 2021 (Agenda Item: 3.17)

Addenda: 1 (10/28/2021), 2 (11/2/2021), 3 (11/4/2021)

Bids Open: 2 pm Date: Wednesday, November 10, 2021

BASE BID SCHEDULE 3 - Max Gilliss Blvd and Leon Road (continued)				COUNTY'S ESTIMATE				Security Paving Company, Inc. Westlake Village, CA 91361	
ITEM NO.	ITEM CODE	CONTRACT ITEM	Like Bid Item	UNITS	QUANTITY	UNIT PRICE	ENG ESTIMATE	BID UNIT PRICE	BID ESTIMATE
228	840656(F)	PAINT TRAFFIC STRIPE (2-COAT)	Like 41	LF	57,200	0.35	20,020.00	0.50	28,600.00
229	018606	VIDEO CAMERA DETECTION SYSTEM		LS	1	200,000.00	200,000.00	325,000.00	325,000.00
230	870111	INDUCTIVE LOOP DETECTOR (EA)	Like 42	EA	1	1,000.00	1,000.00	1,100.00	1,100.00
231	010602	MISCELLANEOUS WORK (AS DIRECTED)		FA	1	100,000.00	100,000.00	100,000.00	100,000.00
BASE BID SCHEDULE 3 SUBTOTAL							1,911,410.00		2,122,563.50

ALTERNATIVE BID SCHEDULE "A" -City of Murrieta

ITEM NO.	ITEM CODE	CONTRACT ITEM	Like Bid Item	UNITS	QUANTITY	UNIT PRICE	ENG ESTIMATE	BID UNIT PRICE	BID ESTIMATE
232	390137	RUBBERIZED HOT MIX ASPHALT (GAP GRADED)	Like 36	TON	495	100.00	49,500.00	100.00	49,500.00
233	398200	COLD PLANE ASPHALT CONCRETE PAVEMENT	Like 37	SQYD	3,740	3.00	11,220.00	3.00	11,220.00
234	810230(F)	PAVEMENT MARKER (RETROREFLECTIVE)		EA	95	5.00	475.00	6.00	570.00
235	820410	SALVAGE ROADSIDE SIGN	Like 38	EA	4	150.00	600.00	300.00	1,200.00
236	820840	ROADSIDE SIGN - ONE POST	Like 39	EA	2	350.00	700.00	350.00	700.00
237	820850	ROADSIDE SIGN - TWO POST		EA	1	400.00	400.00	700.00	700.00
238	840519	THERMOPLASTIC CROSSWALK AND PAVEMENT MARKING	Like 40	SQFT	250	5.00	1,250.00	3.50	875.00
239	846020	REMOVE PAINTED TRAFFIC STRIPE		LF	205	3.00	615.00	0.75	153.75
240	840656(F)	PAINT TRAFFIC STRIPE (2-COAT)	Like 41	LF	2,090	0.35	731.50	0.50	1,045.00
241	870111	INDUCTIVE LOOP DETECTOR (EA)	Like 42	EA	3	1,000.00	3,000.00	1,100.00	3,300.00
ALTERNATIVE BID SCHEDULE "A" SUBTOTAL							68,491.50		69,263.75

Riverside County Transportation Department
Summary of Bids

PROJECT: Clinton Keith Road Construction Project - Phase 3

Leon Road to State Route 79 Including French Valley Creek Bridge. In the City of Murrieta and French Valley Area, Project No. B2-04723, and

Max Gilliss Blvd and Leon Rd Resurfacing Project

Max Gilliss Blvd: Leon Rd to Winchester Rd
 Leon Rd: Clinton Keith Rd to Baxter/Jean Nicholas Rd
 Community of French Valley
 Project No. D1-0054

Advertised: October 05, 2021 (Agenda Item: 3.17)

Addenda: 1 (10/28/2021), 2 (11/2/2021), 3 (11/4/2021)

Bids Open: 2 pm Date: Wednesday, November 10, 2021

ITEM NO.	ITEM CODE	CONTRACT ITEM	Like Bid Item	UNITS	QUANTITY	COUNTY'S ESTIMATE			Security Paving Company, Inc. Westlake Village, CA 91361
						UNIT PRICE	ENG ESTIMATE	BID UNIT PRICE	
242	710200	ADJUST MANHOLE [ADJUST TO GRADE]		EA	13	1,500.00	19,500.00	1,300.00	16,900.00
		ALTERNATIVE BID SCHEDULE "B" SUBTOTAL ITEM 242					19,500.00		16,900.00

PROJECT TOTAL						31,140,974.00	23,659,633.76
ITEMS 1 - 242							

Riverside County Transportation Department
Summary of Bids

PROJECT: Clinton Keith Road Construction Project - Phase 3

Leon Road to State Route 79 including French Valley Creek Bridge, In the City of Murrieta and French Valley Area, Project No. B2-04723, and

Max Gilliss Blvd and Leon Rd Resurfacing Project

Max Gilliss Blvd: Leon Rd to Winchester Rd
 Leon Rd: Clinton Keith Rd to Baxter/Jean Nicholas Rd
 Community of French Valley
 Project No. D1-0054

Advised: October 05, 2021 (Agenda Item: 3.17)

Addenda: 1 (10/28/2021), 2 (11/2/2021), 3 (11/4/2021)

Bids Open: 2 pm Date: Wednesday, November 10, 2021

BASE BID SCHEDULE - 1		2			3				
ITEM NO.	ITEM CODE	CONTRACT ITEM	Like Bid Item	UNITS	QUANTITY	BID UNIT PRICE	BID ESTIMATE	BID UNIT PRICE	BID ESTIMATE
1	030600	DEMOLISH BUILDING		LS	1	100,000.00	100,000.00	25,000.00	25,000.00
2	010601	OBTAIN ENCROACHMENT PERMIT		FA	1	5,000.00	5,000.00	5,000.00	5,000.00
3	015602	CONSTRUCTION PROJECT FUNDING SIGN		EA	2	3,200.00	6,400.00	2,500.00	5,000.00
4	019902	COURSE OF CONSTRUCTION INSURANCE		LS	1	40,000.00	40,000.00	40,000.00	40,000.00
5	733000	PRE/POST CONSTRUCTION SURVEYS		EA	2	9,800.00	19,600.00	10,500.00	21,000.00
6	066100	DUST ABATEMENT		LS	1	30,000.00	30,000.00	30,000.00	30,000.00
7	066105	RESIDENT ENGINEER'S OFFICE		LS	1	60,000.00	60,000.00	60,000.00	60,000.00
8	080050	PROGRESS SCHEDULE (CRITICAL PATH METHOD)		LS	1	5,000.00	5,000.00	5,000.00	5,000.00
9	070030	LEAD COMPLIANCE PLAN		LS	1	1,200.00	1,200.00	5,000.00	5,000.00
10	074016	CONSTRUCTION SITE MANAGEMENT		LS	1	13,800.00	13,800.00	50,000.00	50,000.00
11	120090	CONSTRUCTION AREA SIGNS		LS	1	12,300.00	12,300.00	25,000.00	25,000.00
12	120100	TRAFFIC CONTROL SYSTEM		LS	1	25,000.00	25,000.00	25,000.00	25,000.00
13	130300	PREPARE STORM WATER POLLUTION PREVENTION PLAN		LS	1	50,000.00	50,000.00	50,000.00	50,000.00
14	038000	TEMPORARY FENCE (TYPE ESA)	Like 1	LF	1,070	5.50	5,885.00	7.00	7,490.00
15	038010	TEMPORARY FENCE CL-6 (WITH ACOUSTIC FENCING)		LF	2,115	66.00	139,590.00	25.00	52,875.00
16	803030	REMOVE FENCE (TYPE BW)	Like 2	LF	844	6.00	5,064.00	6.50	5,486.00
17	803020	REMOVE FENCE		LF	371	12.00	4,452.00	7.50	2,782.50
18	803050	REMOVE CHAIN LINK FENCE	Like 3	LF	2,711	8.50	23,043.50	6.50	17,621.50
19	031500	REMOVE WROUGHT IRON FENCE		LF	411	11.00	4,521.00	12.00	4,932.00
20	839752	REMOVE GUARDRAIL	Like 4	LF	120	21.00	2,520.00	35.00	4,200.00
21	846030	REMOVE THERMOPLASTIC TRAFFIC STRIPE		LF	11,544	0.50	5,772.00	0.80	9,235.20
22	846035	REMOVE THERMOPLASTIC PAVEMENT MARKING		SQFT	150	2.00	300.00	3.50	525.00
23	810120	REMOVE PAVEMENT MARKER	Like 5	EA	362	3.00	1,086.00	1.00	362.00

Riverside County Transportation Department
Summary of Bids

PROJECT: Clinton Keith Road Construction Project - Phase 3

Leon Road to State Route 79 Including French Valley Creek Bridge, In the City of Murrieta and French Valley Area, Project No. B2-04723, and

Max Gilliss Blvd and Leon Rd Resurfacing Project

Max Gilliss Blvd: Leon Rd to Winchester Rd
 Leon Rd: Clinton Keith Rd to Baxter/Jean Nicholas Rd
 Community of French Valley
 Project No. D1-0054

Advertised: October 05, 2021 (Agenda Item: 3.17)

Addenda: 1 (10/28/2021), 2 (11/2/2021), 3 (11/4/2021)

Bids Open: 2 pm Date: Wednesday, November 10, 2021

BASE BID SCHEDULE - 1 - Continued		2		3					
ITEM NO.	ITEM CODE	CONTRACT ITEM	Like Bid Item	UNITS	QUANTITY	BID UNIT PRICE	BID ESTIMATE	BID UNIT PRICE	BID ESTIMATE
24	820250	REMOVE ROADSIDE SIGN	Like 6	EA	51	310.00	15,810.00	125.00	6,375.00
25	035610	SALVAGE ROADSIDE SIGN [SOLAR POWERED]		EA	11	69.00	759.00	500.00	5,500.00
26	803190	RELOCATE GATE		EA	1	2,600.00	2,600.00	2,500.00	2,500.00
27	398200	COLD PLANE ASPHALT CONCRETE PAVEMENT	Like 7	SQYD	20	20.00	400.00	15.00	300.00
28	153123	REMOVE CONCRETE (SQYD)		SQYD	945	3.00	2,835.00	15.00	14,175.00
29	153247	REMOVE CONCRETE (MISCELLANEOUS) (CY)		CY	295	39.00	11,505.00	200.00	59,000.00
30	170103	CLEARING AND GRUBBING (LS)		LS	1	75,000.00	75,000.00	75,000.00	75,000.00
31	100100	DEVELOP WATER SUPPLY		LS	1	50,000.00	50,000.00	50,000.00	50,000.00
32	190101(F)	ROADWAY EXCAVATION	Like 8	CY	3,134	50.00	156,700.00	120.00	376,080.00
33	192003(F)	STRUCTURE EXCAVATION (BRIDGE)		CY	3,632	6.50	23,608.00	10.00	36,320.00
34	192037(F)	STRUCTURE EXCAVATION (RETAINING WALL)		CY	440	65.00	28,600.00	35.00	15,400.00
35	193003(F)	STRUCTURE BACKFILL (BRIDGE)		CY	1,217	102.00	124,134.00	115.00	139,955.00
36	193013(F)	STRUCTURE BACKFILL (RETAINING WALL)		CY	1,396	65.00	90,740.00	75.00	104,700.00
37	193031(F)	PERVIOUS BACKFILL MATERIAL (RETAINING WALL)		CY	91	100.00	9,100.00	1.00	91.00
38	198010(F)	IMPORTED BORROW (CY)	Like 9	CY	120,759	11.25	1,358,538.75	14.50	1,751,005.50
39	031910	EMBANKMENT SETTLEMENT MONITORING MONUMENT		EA	7	2,500.00	17,500.00	3,500.00	24,500.00
40	031920	SUBGRADE ENHANCEMENT GEOGRID (MULTI-AXIAL)	Like 10	SQYD	37,815	6.00	226,890.00	5.00	189,075.00
41	204099	PLANT ESTABLISHMENT WORK		LS	1	9,500.00	9,500.00	5,000.00	5,000.00
42	205034	DECOMPOSED GRANITE	Like 11	SQFT	22,580	0.75	16,935.00	3.00	67,740.00
43	032010	EROSION CONTROL [TYPE D]		SQFT	15,467	0.50	7,733.50	0.20	3,093.40
44	032100	EROSION CONTROL [BONDED FIBER MATRIX W/ SEEDS]	Like 12	SQFT	119,302	0.50	59,651.00	0.20	23,860.40
45	210350	FIBER ROLLS	Like 13	LF	13,178	5.00	65,890.00	3.00	39,534.00
46	220101	FINISHING ROADWAY		LS	1	10,600.00	10,600.00	50,000.00	50,000.00

**Riverside County Transportation Department
Summary of Bids**

PROJECT: Clinton Keith Road Construction Project - Phase 3

Leon Road to State Route 79 Including French Valley Creek Bridge. In the City of Murrieta and French Valley Area, Project No. B2-04723; and

Max Gilliss Blvd and Leon Rd Resurfacing Project

Max Gilliss Blvd: Leon Rd to Winchester Rd
Leon Rd: Clinton Keith Rd to Baxter/Jean Nicholas Rd
Community of French Valley
Project No. D1-0054

Advertised: October 05, 2021 (Agenda Item: 3.17)

Addenda: 1 (10/28/2021), 2 (11/2/2021), 3 (11/4/2021)

Bids Open: 2 pm Date: Wednesday, November 10, 2021

BASE BID SCHEDULE - 1 - Continued		2		3					
ITEM NO.	ITEM CODE	CONTRACT ITEM	Like Bid Item	UNITS	QUANTITY	BID UNIT PRICE	BID ESTIMATE	BID UNIT PRICE	BID ESTIMATE
47	260203	CLASS 2 AGGREGATE BASE (CY)	Like 14	CY	9,074	50.00	453,700.00	45.00	408,330.00
48	270014	CEMENT TREATED BASE (PLANT-MIXED, CLASS A) (CY)	Like 15	CY	113	180.00	20,340.00	270.00	30,510.00
49	390129	HOT MIX ASPHALT [TYPE C]	Like 16	TON	3,829	77.00	294,833.00	70.00	268,030.00
50	390132	HOT MIX ASPHALT (TYPE A)	Like 17	TON	3,659	88.00	321,992.00	80.00	292,720.00
51	035000	PORTLAND CEMENT CONCRETE [BUS TURNOUT, CONCRETE BANDING, & BRIGGS RD]	Like 18	CY	162	450.00	72,900.00	400.00	64,800.00
52	490528	FURNISH STEEL PILING (HP 14 X 89)		LF	4,761	84.00	399,924.00	78.00	371,358.00
53	490529	DRIVE STEEL PILE (HP 14 X 89)		EA	144	950.00	136,800.00	2,250.00	324,000.00
54	500001	PRESTRESSING CAST-IN-PLACE CONCRETE		LS	1	450,000.50	450,000.50	415,000.00	415,000.00
55	510051(F)	STRUCTURAL CONCRETE, BRIDGE FOOTING		CY	371	350.00	129,850.00	400.00	148,400.00
56	035110(F)	STRUCTURAL CONCRETE, CONTECH CULVERT FOOTING		CY	1,067	500.00	533,500.00	475.00	506,825.00
57	510053(F)	STRUCTURAL CONCRETE, BRIDGE		CY	1,966	725.00	1,425,350.00	985.00	1,936,510.00
58	510054(F)	STRUCTURAL CONCRETE, BRIDGE (POLYMER FIBER)		CY	706	640.00	451,840.00	985.00	695,410.00
59	510060(F)	STRUCTURAL CONCRETE, RETAINING WALL		CY	360	645.00	232,200.00	750.00	270,000.00
60	510086(F)	STRUCTURAL CONCRETE, APPROACH SLAB (TYPE N)		CY	346	775.00	268,150.00	525.00	181,650.00
61	035102	STRUCTURAL CONCRETE [CONTECH ARCH CULVERT]		LS	1	1,550,000.00	1,550,000.00	1,375,000.00	1,375,000.00
62	510502A	MINOR CONCRETE [RETAINING WALL]		CY	8	830.00	6,640.00	700.00	5,600.00
63	035100	MINOR DRAINAGE STRUCTURE [MANHOLE TYPE 1]	Like 19	EA	9	8,800.00	79,200.00	10,500.00	94,500.00
64	035101	MINOR DRAINAGE STRUCTURE [JUNCTION STRUCTURE, TYPE 2]		EA	7	4,000.00	28,000.00	2,500.00	17,500.00
65	511064	FRACTURED RIB TEXTURE		SQFT	808	27.00	21,816.00	20.00	16,160.00
66	519100	JOINT SEAL ASSEMBLY (MR 2")		LF	249	122.00	30,378.00	135.00	33,615.00
67	520102(F)	BAR REINFORCING STEEL (BRIDGE)		LB	611,526	1.25	764,407.50	1.15	703,254.90
68	520103(F)	BAR REINFORCING STEEL (RETAINING WALL)		LB	38,841	2.00	77,682.00	1.60	62,145.60
69	780460	ANTI-GRAFFITI COATING		SQFT	3,375	3.00	10,125.00	1.00	3,375.00

Riverside County Transportation Department
Summary of Bids

PROJECT: Clinton Keith Road Construction Project - Phase 3

Leon Road to State Route 79 Including French Valley Creek Bridge. In the City of Murrieta and French Valley Area, Project No. B2-04723; and

Max Gilliss Blvd and Leon Rd Resurfacing Project

Max Gilliss Blvd: Leon Rd to Winchester Rd
 Leon Rd: Clinton Keith Rd to Baxter/Jean Nicholas Rd
 Community of French Valley
 Project No. D1-0054

Advertised: October 05, 2021 (Agenda Item: 3.17)

Addenda: 1 (10/28/2021), 2 (11/2/2021), 3 (11/4/2021)

Bids Open: 2 pm Date: Wednesday, November 10, 2021

BASE BID SCHEDULE - 1 - Continued		2			3				
ITEM NO.	ITEM CODE	CONTRACT ITEM	Like Bid Item	UNITS	QUANTITY	BID UNIT PRICE	BID ESTIMATE	BID UNIT PRICE	BID ESTIMATE
70	641113	24" ADS SANITITE HP [PLASTIC PIPE]		LF	265	75.00	19,875.00	115.00	30,475.00
71	650411	18" REINFORCED CONCRETE PIPE (CLASS IV)	Like 20	LF	504	100.00	50,400.00	140.00	70,560.00
72	650416	24" REINFORCED CONCRETE PIPE (CLASS IV)	Like 21	LF	1,683	110.00	185,130.00	120.00	201,960.00
73	650424	36" REINFORCED CONCRETE PIPE (CLASS IV)		LF	31	200.00	6,200.00	310.00	9,610.00
74	665023	24" CORRUGATED STEEL PIPE (.079" THICK)		LF	44	150.00	6,600.00	190.00	8,360.00
75	703238	36" CORRUGATED STEEL PIPE RISER (0.079" THICK)		LF	14	2,000.00	28,000.00	2,200.00	30,800.00
76	703460	24" WELDED STEEL PIPE CASING (BRIDGE)		LF	81	350.00	28,350.00	250.00	20,250.00
77	705015	24" STEEL FLARED END SECTION		EA	4	1,000.00	4,000.00	1,000.00	4,000.00
78	721013	ROCK SLOPE PROTECTION (1/4 T., METHOD B) (CY)		CY	355	38.00	13,490.00	85.00	30,175.00
79	721015	ROCK SLOPE PROTECTION (LIGHT, METHOD B) (CY)		CY	15	110.00	1,650.00	185.00	2,775.00
80	721017	ROCK SLOPE PROTECTION (FACING, METHOD B) (CY)		CY	1,460	40.00	58,400.00	100.00	146,000.00
81	729011	ROCK SLOPE PROTECTION FABRIC (CLASS 8)	Like 22	SQYD	2,787	4.00	11,148.00	5.00	13,935.00
82	017309	MINOR CONCRETE (TYPE "D" CURB) (CRS 204)	Like 24	LF	3,151	23.00	72,473.00	14.00	44,114.00
83	017305	MINOR CONCRETE (CURB AND GUTTER) (CRS 201)	Like 25	LF	3,362	34.00	114,308.00	22.00	73,964.00
84	731502	MINOR CONCRETE (MISCELLANEOUS CONSTRUCTION)		CY	12	1,550.00	18,600.00	1,500.00	18,000.00
85	510092(F)	CONCRETE HEADWALL	Like 26	CY	11	3,500.00	38,500.00	6,000.00	66,000.00
86	017307	MINOR CONCRETE (TYPE "C" CURB) (CRS 202)		LF	370	30.00	11,100.00	30.00	11,100.00
87	731623	MINOR CONCRETE [CURB RAMP]	Like 27	CY	4	2,200.00	8,800.00	900.00	3,600.00
88	731516	MINOR CONCRETE (DRIVEWAY)		CY	42	315.00	13,230.00	475.00	19,950.00
89	731521	MINOR CONCRETE (SIDEWALK)	Like 28	SQFT	22,695	6.00	136,170.00	5.50	124,822.50
90	750001(F)	MISCELLANEOUS IRON AND STEEL	Like 29	LB	2,629	6.00	15,774.00	5.00	13,145.00
91	660402(F)	STRUCTURAL-STEEL (DRAINAGE HEADWALL)		LB	882				
92	750501(F)	MISCELLANEOUS METAL (BRIDGE)		LB	805	28.00	22,540.00	50.00	40,250.00

Riverside County Transportation Department
Summary of Bids

PROJECT: Clinton Keith Road Construction Project - Phase 3

Leon Road to State Route 79 Including French Valley Creek Bridge, In the City of Murrieta and French Valley Area, Project No. B2-04723; and

Max Gilliss Blvd and Leon Rd Resurfacing Project

Max Gilliss Blvd; Leon Rd to Winchester Rd
 Leon Rd; Clinton Keith Rd to Baxter/Jean Nicholas Rd
 Community of French Valley
 Project No. D1-0054

Advertised: October 05, 2021 (Agenda Item: 3.17)

Addenda: 1 (10/28/2021), 2 (11/2/2021), 3 (11/4/2021)

Bids Open: 2 pm Date: Wednesday, November 10, 2021

ITEM NO.	ITEM CODE	CONTRACT ITEM	Like Bid Item	UNITS	QUANTITY	2		3	
						BID UNIT PRICE	BID ESTIMATE	BID UNIT PRICE	BID ESTIMATE
93	800008	FENCE (TYPE BW, 4-STRAND, METAL POST)		LF	680	23.00	15,640.00	22.00	14,960.00
94	800101	TEMPORARY FENCE (TYPE BW)		LF	765	26.00	19,890.00	25.00	19,125.00
95	800360	CHAIN LINK FENCE (TYPE CL-6)	Like 30	LF	2,191	38.00	83,258.00	35.00	76,685.00
96	038020	WROUGHT IRON FENCE		LF	472	97.00	45,784.00	90.00	42,480.00
97	038030	TUBULAR GATE		EA	1	9,050.00	9,050.00	8,500.00	8,500.00
98	802540	8' CHAIN LINK GATE (TYPE CL-6)		EA	4	4,200.00	16,800.00	4,000.00	16,000.00
99	820840	ROADSIDE SIGN - ONE POST	Like 31	EA	31	725.00	22,475.00	375.00	11,625.00
100	820860	INSTALL SIGN (STRAP AND SADDLE BRACKET METHOD)		EA	6	158.00	948.00	550.00	3,300.00
101	832007	MIDWEST GUARDRAIL SYSTEM (WOOD POST)		LF	100	62.00	6,200.00	58.00	5,800.00
102	038300	METAL RAILING		LF	490	295.00	144,550.00	270.00	132,300.00
103	833033	CHAIN LINK RAILING (TYPE 7 MODIFIED)		LF	206	125.00	25,750.00	115.00	23,690.00
104	839521	CABLE RAILING		LF	176	57.00	10,032.00	55.00	9,680.00
105	839543	TRANSITION RAILING (TYPE WB-31)		EA	4	6,300.00	25,200.00	6,000.00	24,000.00
106	839585	ALTERNATIVE FLARED TERMINAL SYSTEM		EA	4	5,600.00	22,400.00	5,000.00	20,000.00
107	038310	CONCRETE BARRIER (TYPE 60MD) [MOD]		LF	176	100.00	17,600.00	85.00	14,960.00
108	839719	CONCRETE BARRIER (TYPE 732SW)		LF	520	400.00	208,000.00	280.00	145,600.00
109	839726	CONCRETE BARRIER (TYPE 736A)		LF	206	175.00	36,050.00	175.00	36,050.00
110	846007	6" THERMOPLASTIC TRAFFIC STRIPE (ENHANCED WET NIGHT VISIBILITY)	Like 32	LF	30,250	1.50	45,375.00	0.80	24,200.00
111	846009	8" THERMOPLASTIC TRAFFIC STRIPE (ENHANCED WET NIGHT VISIBILITY)	Like 33	LF	2,209	2.00	4,418.00	2.00	4,418.00
112	846012	THERMOPLASTIC CROSSWALK AND PAVEMENT MARKING (ENHANCED WET NIGHT VISIBILITY)	Like 34	SOFT	1,519	6.00	9,114.00	7.50	11,392.50
113	810230	PAVEMENT MARKER (RETROREFLECTIVE)	Like 35	EA	591	4.00	2,364.00	4.00	2,364.00
114	860251	SIGNAL AND LIGHTING [CLINTON KEITH RD @ LEON RD - LOCATION 1]		LS	1	325,000.00	325,000.00	315,000.00	315,000.00
115	037830	SOLAR LIGHTING ON FRENCH VALLEY CREEK BRIDGE [4 LIGHTS]		LS	1	125,000.00	125,000.00	120,000.00	120,000.00

Riverside County Transportation Department
Summary of Bids

PROJECT: Clinton Keith Road Construction Project - Phase 3

Leon Road to State Route 79 including French Valley Creek Bridge. In the City of Murrieta and French Valley Area, Project No. B2-04723; and

Max Gilliss Blvd and Leon Rd Resurfacing Project

Max Gilliss Blvd: Leon Rd to Winchester Rd
 Leon Rd: Clinton Keith Rd to Baxter/Jean Nicholas Rd
 Community of French Valley
 Project No. D1-0054

Advertised: October 05, 2021 (Agenda Item: 3.17)

Addenda: 1 (10/28/2021), 2 (11/2/2021), 3 (11/4/2021)

Bids Open: 2 pm Date: Wednesday, November 10, 2021

BASE BID SCHEDULE - 1 - Continued		2		3					
ITEM NO.	ITEM CODE	CONTRACT ITEM	Like Bid Item	UNITS	QUANTITY	BID UNIT PRICE	BID ESTIMATE	BID UNIT PRICE	BID ESTIMATE
116	010602	MISCELLANEOUS WORK (AS DIRECTED)		FA	1	1,500,000.00	1,500,000.00	1,500,000.00	1,500,000.00
117	760090	MOBILIZATION, DEMOBILIZATION, AND FINAL CLEANUP		LS	1	1,900,000.00	1,900,000.00	1,900,000.00	1,900,000.00
117A	520101(F)	BAR REINFORCING STEEL [CONTECH]		LB	125.500	1.75	219,625.00	1.50	188,250.00
117B	017003	CATCH BASIN (CURB INLET) (CRS 300)		EA	3	7,800.00	23,400.00	14,000.00	42,000.00
117C	709904	CATCH BASIN [(CURB INLET) (CRS 302)]		EA	4	7,600.00	30,400.00	25,000.00	100,000.00
117D	510094	STRUCTURAL CONCRETE (DRAINAGE INLET)		CY	15	2,600.00	39,000.00	5,500.00	82,500.00
117E	192003(F)	STRUCTURE EXCAVATION (CONTECH)		CY	2,040	40.00	81,600.00	50.00	102,000.00
117F	192003(F)	STRUCTURE OVEREXCAVATION (BRIDGE)		CY	13,000	50.00	650,000.00	6.00	78,000.00
117G	192037(F)	STRUCTURE OVEREXCAVATION (RETAINING WALL)		CY	417	40.00	16,680.00	10.00	4,170.00
117H	193013(F)	STRUCTURE BACKFILL (CONTECH)		CY	4,800	65.00	312,000.00	95.00	456,000.00
117I	511035	FRACTURED BASALT TEXTURE		SQFT	3,601	15.00	54,015.00	15.00	54,015.00
117J	031900	SOIL MEDIA PER LID MANUAL		CY	1,052	40.00	42,080.00	100.00	105,200.00
117K	032100	CHOKER COURSE PER LID MANUAL		CY	132	56.00	7,392.00	80.00	10,560.00
117L	032600	ASTM NO. 57 STONE		CY	790	72.00	56,880.00	90.00	71,100.00
117M	680226	6" SLOTTED CORRUGATED PLASTIC PIPE UNDERDRAIN		LF	280	38.00	10,640.00	60.00	16,800.00
117N	131201	DIVERSION SYSTEM (DEWATER SYSTEM)		LS	1	46,000.00	46,000.00	150,000.00	150,000.00
BASE BID SCHEDULE 1 SUBTOTAL							17,760,538.75		18,641,977.00
ITEMS 1-117N									

Riverside County Transportation Department
Summary of Bids

PROJECT: Clinton Keith Road Construction Project - Phase 3

Leon Road to State Route 79 Including French Valley Creek Bridge, In the City of Murrieta and French Valley Area, Project No. B2-04723, and

Max Gilliss Blvd and Leon Rd Resurfacing Project

Max Gilliss Blvd: Leon Rd to Winchester Rd
 Leon Rd: Clinton Keith Rd to Baxter/Jean Nicholas Rd
 Community of French Valley
 Project No. D1-0054

Advised: October 05, 2021 (Agenda Item: 3.17)

Addenda: 1 (10/28/2021), 2 (11/2/2021), 3 (11/4/2021)

Bids Open: 2 pm Date: Wednesday, November 10, 2021

ITEM NO.	ITEM CODE	CONTRACT ITEM	Like Bid Item	UNITS	QUANTITY	2		3	
						BID UNIT PRICE	BID ESTIMATE	BID UNIT PRICE	BID ESTIMATE
<p>BASE BID SCHEDULE 2 - Murrieta Marketplace</p>									
		MISCELLANEOUS CONSTRUCTION SITE BMPs							
118	030640	DUST ABATEMENT		LS	4				
119	066100	PREPOST CONSTRUCTION SURVEYS		LS	1	15,000.00	15,000.00	15,000.00	15,000.00
120	733000	PROGRESS SCHEDULE (CRITICAL PATH METHOD)		EA	2	5,200.00	10,400.00	3,500.00	7,000.00
121	080050	LEAD COMPLIANCE PLAN		LS	1	5,000.00	5,000.00	5,000.00	5,000.00
122	070030	DEVELOP WATER SUPPLY		LS	1	785.00	785.00	500.00	500.00
123	100100	CONSTRUCTION AREA SIGNS		LS	1	25,000.00	25,000.00	25,000.00	25,000.00
124	120090	TRAFFIC CONTROL SYSTEM		LS	1	25,000.00	25,000.00	25,000.00	25,000.00
125	120100	JOB SITE MANAGEMENT		LS	1	30,000.00	30,000.00	30,000.00	30,000.00
126	130100	TEMPORARY TRAFFIC STRIPE (PAINT)		LS	1	25,000.00	25,000.00	15,000.00	15,000.00
127	120159	TEMPORARY PAVEMENT MARKER		LF	17,107	1.00	17,107.00	0.65	11,119.55
128	120300	TEMPORARY PEDESTRIAN ACCESS ROUTE		EA	445	4.00	1,780.00	3.50	1,557.50
129	124000	TEMPORARY RAILING (TYPE K)		LS	1	3,500.00	3,500.00	1.00	1.00
130	129000	PREPARE STORM WATER POLLUTION PREVENTION PLAN		LF	3,240	18.00	58,320.00	18.00	58,320.00
131	129100	RAIN EVENT ACTION PLAN		EA	42	890.00	37,380.00	450.00	18,900.00
132	130300	STORM WATER SAMPLING AND ANALYSIS DAY		LS	1	30,000.00	30,000.00	30,000.00	30,000.00
133	130310	STORM WATER ANNUAL REPORT		EA	7	525.00	3,675.00	750.00	5,250.00
134	130320	TEMPORARY EROSION CONTROL BLANKET		EA	13	525.00	6,825.00	750.00	9,750.00
135	130330	TEMPORARY CHECK DAM		EA	1	2,100.00	2,100.00	1,000.00	1,000.00
136	130500	TEMPORARY DRAINAGE INLET PROTECTION		SQYD	155	11.00	1,705.00	15.00	2,325.00
137	130610	TEMPORARY FIBER ROLL		LF	84	20.00	1,680.00	30.00	2,520.00
138	130620	TEMPORARY GRAVEL BAG BERM		EA	17	500.00	8,500.00	250.00	4,250.00
139	130640			LF	600	7.00	4,200.00	8.00	4,800.00
140	130650			LF	300	10.00	3,000.00	9.00	2,700.00

Riverside County Transportation Department
Summary of Bids

PROJECT: Clinton Keith Road Construction Project - Phase 3

Leon Road to State Route 79 Including French Valley Creek Bridge, In the City of Murrieta and French Valley Area, Project No. B2-04723; and

Max Gilliss Blvd and Leon Rd Resurfacing Project

Max Gilliss Blvd: Leon Rd to Winchester Rd
 Leon Rd: Clinton Keith Rd to Baxter/Jean Nicholas Rd
 Community of French Valley
 Project No. D1-0054

Advertised: October 05, 2021 (Agenda Item: 3.17)

Addenda: 1 (10/28/2021), 2 (11/2/2021), 3 (11/4/2021)

Bids Open: 2 pm Date: Wednesday, November 10, 2021

ITEM NO.	ITEM CODE	CONTRACT ITEM	Like Bid Item	UNITS	QUANTITY	2			3		
						BID UNIT PRICE	BID ESTIMATE	BID UNIT PRICE	BID ESTIMATE	BID UNIT PRICE	BID ESTIMATE
BASE BID SCHEDULE 2 - Murrieta Marketplace (Continued)											
141	130710	TEMPORARY CONSTRUCTION ENTRANCE		EA	2	2,500.00	5,000.00	6,500.00	13,000.00		
142	130900	TEMPORARY CONCRETE WASHOUT		LS	1	4,200.00	4,200.00	3,000.00	3,000.00		
143	141103	REMOVE YELLOW THERMOPLASTIC TRAFFIC STRIPE (HAZARDOUS WASTE)		LF	5,920	1.00	5,920.00	1.00	5,920.00		
144	141120	TREATED WOOD WASTE		LB	6,721	1.00	6,721.00	1.00	6,721.00		
145	846020	REMOVE PAINTED TRAFFIC STRIPE		LF	11,840	0.50	5,920.00	0.70	8,288.00		
146	846025	REMOVE PAINTED PAVEMENT MARKING		SQFT	366	2.00	732.00	3.00	1,098.00		
147	398100	REMOVE ASPHALT CONCRETE DIKE		LF	530	3.00	1,590.00	8.00	4,240.00		
148	710126	REMOVE OVERSIDE DRAIN		EA	1	1,000.00	1,000.00	2,000.00	2,000.00		
149	031510	REMOVE ROCK SLOPE PROTECTION		CY	10	210.00	2,100.00	180.00	1,800.00		
150	710152	REMOVE HEADWALL		EA	1	1,200.00	1,200.00	2,000.00	2,000.00		
151	398300	REMOVE BASE AND SURFACING		CY	2,665	36.00	95,940.00	10.00	26,650.00		
152	038000	TEMPORARY FENCE (TYPE ESA)	Like 1	LF	833	5.50	4,581.50	7.00	5,831.00		
153	803030	REMOVE FENCE (TYPE BW)	Like 2	LF	1,270	6.00	7,620.00	6.50	8,255.00		
154	803050	REMOVE CHAIN LINK FENCE	Like 3	LF	700	8.50	5,950.00	6.50	4,550.00		
155	839752	REMOVE GUARDRAIL	Like 4	LF	460	21.00	9,660.00	35.00	16,100.00		
156	810120	REMOVE PAVEMENT MARKER	Like 5	EA	378	3.00	1,134.00	1.00	378.00		
157	820250	REMOVE ROADSIDE SIGN	Like 6	EA	5	310.00	1,550.00	125.00	625.00		
158	398200	COLD PLANE ASPHALT CONCRETE PAVEMENT	Like 7	SQYD	440	20.00	8,800.00	15.00	6,600.00		
159	170103	CLEARING AND GRUBBING (LS)		LS	1	25,000.00	25,000.00	25,000.00	25,000.00		
160	190101(F)	ROADWAY EXCAVATION	Like 8	CY	276	50.00	13,800.00	120.00	33,120.00		
161	198010(F)	IMPORTED BORROW (CY)	Like 9	CY	16,559	11.25	186,288.75	14.50	240,105.50		
162	031920	SUBGRADE ENHANCEMENT GEOGRID (MULTI-AXIAL)	Like 10	SQYD	36,140	6.00	216,840.00	5.00	180,700.00		
163	205034	DECOMPOSED GRANITE	Like 11	SQFT	6,792	0.75	5,094.00	3.00	20,376.00		

Riverside County Transportation Department
Summary of Bids

PROJECT: Clinton Keith Road Construction Project - Phase 3

Leon Road to State Route 79 Including French Valley Creek Bridge, In the City of Murrieta and French Valley Area, Project No. B2-04723; and

Max Gilliss Blvd and Leon Rd Resurfacing Project

Max Gilliss Blvd: Leon Rd to Winchester Rd
 Leon Rd: Clinton Keith Rd to Baxter/Jean Nicholas Rd
 Community of French Valley
 Project No. D1-0054

Advised: October 05, 2021 (Agenda Item: 3.17)

Addenda: 1 (10/28/2021), 2 (11/2/2021), 3 (11/4/2021)

Bids Open: 2 pm Date: Wednesday, November 10, 2021

ITEM NO.	ITEM CODE	CONTRACT ITEM	Like Bid Item	UNITS	QUANTITY	2		3	
						BID UNIT PRICE	BID ESTIMATE	BID UNIT PRICE	BID ESTIMATE
BASE BID SCHEDULE 2 - Murrieta Marketplace (Continued)									
164	032100	EROSION CONTROL [BONDED FIBER MATRIX W/ SEEDS]	Like 12	SQFT	86,445	0.50	43,222.50		
165	210350	FIBER ROLLS	Like 13	LF	8,619	5.00	43,095.00		
166	220101	FINISHING ROADWAY		LS	1	10,800.00	10,800.00	5,000.00	5,000.00
167	260203	CLASS 2 AGGREGATE BASE (CY)	Like 14	CY	12,203	50.00	610,150.00	45.00	549,135.00
168	270014	CEMENT TREATED BASE (PLANT-MIXED, CLASS A) (CY)	Like 15	CY	58	180.00	10,440.00	270.00	15,660.00
169	390100	PRIME COAT		TON	10	1,050.00	10,500.00	1,000.00	10,000.00
170	390129	HOT MIX ASPHALT [TYPE C]	Like 16	TON	3,744	77.00	288,288.00	70.00	262,080.00
171	390132	HOT MIX ASPHALT (TYPE A)	Like 17	TON	6,903	88.00	607,464.00	80.00	552,240.00
172	035000	PORTLAND CEMENT CONCRETE [BUS TURNOUT & CONCRETE BANDING]	Like 18	CY	86	450.00	38,700.00	400.00	34,400.00
173	035100	MINOR DRAINAGE STRUCTURE [MANHOLE TYPE 1]	Like 19	EA	6				
174	017003	CATCH BASIN (CURB INLET) (CRS 300)		EA	2	7,700.00	15,400.00	25,000.00	50,000.00
175	650411	18" REINFORCED CONCRETE PIPE (CLASS IV)	Like 20	LF	150	100.00	15,000.00	140.00	21,000.00
176	650416	24" REINFORCED CONCRETE PIPE (CLASS IV)	Like 21	LF	614	110.00	67,540.00	120.00	73,680.00
177	665137	36" BITUMINOUS COATED CORRUGATED STEEL PIPE (.109" THICK)		LF	53	250.00	13,250.00	225.00	11,925.00
178	700617	DRAINAGE INLET MARKER		EA	5	69.00	345.00	250.00	1,250.00
179	721017	ROCK SLOPE PROTECTION (FACING, METHOD B) (CY)	Like 22	CY	11	40.00	440.00	100.00	1,100.00
180	729011	ROCK SLOPE PROTECTION FABRIC (CLASS 8)	Like 23	SOYD	20	4.00	80.00	5.00	100.00
181	017309	MINOR CONCRETE (TYPE "D" CURB) (CRS 204)	Like 24	LF	2,109	23.00	48,507.00	14.00	29,526.00
182	017305	MINOR CONCRETE (CURB AND GUTTER) (CRS 201)	Like 25	LF	1,883	34.00	64,022.00	22.00	41,426.00
183	037300	MINOR CONCRETE, CURB [TYPE A1-6]		LF	729	25.00	18,225.00	20.00	14,580.00
184	037301	MINOR CONCRETE [CROSS GUTTER]		CY	70	320.00	22,400.00	675.00	47,250.00
185	037302	MINOR CONCRETE [MEDIAN ISLAND]		CY	15	560.00	8,400.00	750.00	11,250.00
186	037303	MINOR CONCRETE, CURB & GUTTER [TYPE A2-6]		LF	566	40.00	22,640.00	32.00	18,112.00

Riverside County Transportation Department
Summary of Bids

PROJECT: Clinton Keith Road Construction Project - Phase 3

Leon Road to State Route 79 Including French Valley Creek Bridge, In the City of Murrieta and French Valley Area, Project No. B2-04723; and

Max Gilliss Blvd and Leon Rd Resurfacing Project

Max Gilliss Blvd: Leon Rd to Winchester Rd
 Leon Rd: Clinton Keith Rd to Baxter/Jean Nicholas Rd
 Community of French Valley
 Project No. D1-0054

Advertised: October 05, 2021 (Agenda Item: 3.17)

Addenda: 1 (10/28/2021), 2 (11/2/2021), 3 (11/4/2021)

Bids Open: 2 pm Date: Wednesday, November 10, 2021

ITEM NO.	ITEM CODE	CONTRACT ITEM	Like Bid Item	UNITS	QUANTITY	2		3	
						BID UNIT PRICE	BID ESTIMATE	BID UNIT PRICE	BID ESTIMATE
BASE BID SCHEDULE 2 - Murrieta Marketplace (Continued)									
187	510092(F)	CONCRETE HEADWALL	Like 26	CY	8	3,500.00	28,000.00	6,000.00	48,000.00
188	731623	MINOR CONCRETE [CURB RAMP]	Like 27	CY	13	2,200.00	28,600.00	900.00	11,700.00
189	731521	MINOR CONCRETE (SIDEWALK)	Like 28	SQFT	24,410	6.00	146,460.00	5.50	134,255.00
190	750001(F)	MISCELLANEOUS IRON AND STEEL	Like 29	LB	1,195	6.00	7,170.00	5.00	5,975.00
191	800360	CHAIN LINK FENCE (TYPE CL-6)	Like 30	LF	611	38.00	23,218.00	35.00	21,385.00
192	820600	RELOCATE ROADSIDE SIGN-TWO POST		EA	2	560.00	1,120.00	1,100.00	2,200.00
193	820840	ROADSIDE SIGN - ONE POST	Like 31	EA	36	725.00	26,100.00	375.00	13,500.00
194	846007	6" THERMOPLASTIC TRAFFIC STRIPE (ENHANCED WET NIGHT VISIBILITY)	Like 32	LF	29,082	1.50	43,623.00	0.80	23,265.60
195	846009	8" THERMOPLASTIC TRAFFIC STRIPE (ENHANCED WET NIGHT VISIBILITY)	Like 33	LF	5,753	2.00	11,506.00	2.00	11,506.00
196	846012	THERMOPLASTIC CROSSWALK AND PAVEMENT MARKING (ENHANCED WET NIGHT VISIBILITY)	Like 34	SQFT	3,419	6.00	20,514.00	7.50	25,642.50
197	810230	PAVEMENT MARKER (RETROREFLECTIVE)	Like 35	EA	696	4.00	2,784.00	4.00	2,784.00
198	860252	SIGNAL AND LIGHTING [CLINTON KEITH RD @ WINCHESTER RD - LOCATION 2]		LS	1	620,000.00	620,000.00	595,000.00	595,000.00
199	860253	SIGNAL AND LIGHTING [CLINTON KEITH RD @ PORTH RD - LOCATION 3]		LS	1	407,000.00	407,000.00	390,000.00	390,000.00
200	760090	MOBILIZATION, DEMOBILIZATION, AND FINAL CLEANUP		LS	1	500,000.00	500,000.00	500,000.00	500,000.00
201	035101	MINOR DRAINAGE STRUCTURE (JUNCTION STRUCTURE)		EA	1	3,500.00	3,500.00	13,500.00	13,500.00
202	036800	CONTECH STORM FILTER		EA	1	50,400.00	50,400.00	55,000.00	55,000.00
203	032000	FLOW SPLITTER		EA	1	10,000.00	10,000.00	13,500.00	13,500.00
204	194001	DITCH EXCAVATION		CY	42	80.00	3,360.00	115.00	4,830.00
205	556102(F)	STRUCTURAL STEEL (DRAINAGE HEADWALL)		LB	754				
205A	190101(F)	ROADWAY EXCAVATION (STOCKPILE)		CY	35,000	5.00	175,000.00	3.50	122,500.00
205B	510094	STRUCTURAL CONCRETE (DRAINAGE INLET)		CY	15	2,900.00	43,500.00	4,500.00	67,500.00
205C	031500	TEMPORARY POLE AND ELECTRICAL EQUIPMENT REMOVAL		EA	7	870.00	6,090.00	750.00	5,250.00
BASE BID SCHEDULE 2 SUBTOTAL							5,049,451.75		4,751,503.65

Riverside County Transportation Department
Summary of Bids

PROJECT: Clinton Keith Road Construction Project - Phase 3

Leon Road to State Route 79 Including French Valley Creek Bridge, In the City of Murrieta and French Valley Area, Project No. B2-04723; and

Max Gilliss Blvd and Leon Rd Resurfacing Project

Max Gilliss Blvd: Leon Rd to Winchester Rd
 Leon Rd: Clinton Keith Rd to Baxter/Jean Nicholas Rd
 Community of French Valley
 Project No. D1-0054

Advertised: October 05, 2021 (Agenda Item: 3.17)

Addenda: 1 (10/28/2021), 2 (11/2/2021), 3 (11/4/2021)

Bids Open: 2 pm Date: Wednesday, November 10, 2021

ITEM NO.	ITEM CODE	CONTRACT ITEM	Like Bid Item	UNITS	QUANTITY	2		3	
						BID UNIT PRICE	BID ESTIMATE	BID UNIT PRICE	BID ESTIMATE
BASE BID SCHEDULE 3 - Max Gilliss Blvd and Leon Road									
206	100100	DEVELOP WATER SUPPLY		LS	1	24,300.00	24,300.00	5,000.00	5,000.00
207	120100	TRAFFIC CONTROL SYSTEM		LS	1	50,000.00	50,000.00	50,000.00	50,000.00
208	170103	CLEARING AND GRUBBING		LS	1	1,000.00	1,000.00	2,500.00	2,500.00
209	066102	DUST ABATEMENT		LS	1	17,000.00	17,000.00	5,000.00	5,000.00
210	011503	UNDER SIDEWALK DRAIN CAST IN PLACE (CRS 309)		EA	1	3,800.00	3,800.00	6,500.00	6,500.00
211	011514	RELOCATE POLE [1-A SIGNAL POST]		EA	4	4,500.00	18,000.00	4,000.00	16,000.00
212	011514	RELOCATE POLE [PED PUSH BUTTON POST]		EA	1	3,500.00	3,500.00	3,500.00	3,500.00
213	190101	ROADWAY EXCAVATION		CY	296	65.00	19,240.00	175.00	51,800.00
214	390132	HOT MIX ASPHALT (TYPE A)		TON	648	89.00	57,672.00	80.00	51,840.00
215	390137	RUBBERIZED HOT MIX ASPHALT (GAP GRADED)	Like 36	TON	9,826	105.00	1,031,730.00	95.00	933,470.00
216	398200	COLD PLANE ASPHALT CONCRETE PAVEMENT	Like 37	SQYD	74,490	3.00	223,470.00	3.00	223,470.00
217	710200	ADJUST MANHOLE [RCFCD]		EA	11	410.00	4,510.00	1,000.00	11,000.00
218	017305	MINOR CONCRETE (CURB AND GUTTER) (CRS 201)		LF	20	87.00	1,740.00	140.00	2,800.00
219	017315	MINOR CONCRETE (CURB RAMP) (CRS 403 - CASE A)		EA	8	4,900.00	39,200.00	7,500.00	60,000.00
220	017317	MINOR CONCRETE (CROSS-GUTTER AND SPANDREL)		SQFT	900	19.00	17,100.00	15.00	13,500.00
221	731521	MINOR CONCRETE (SIDEWALK)		SQFT	386	13.00	5,018.00	14.00	5,404.00
222	731623	MINOR CONCRETE (CURB RAMP)		EA	14	4,800.00	67,200.00	7,500.00	105,000.00
223	810230(F)	PAVEMENT MARKER (RETROREFLECTIVE)		EA	1,400	4.00	5,600.00	4.00	5,600.00
224	820130	OBJECT MARKER		EA	25	39.00	975.00	100.00	2,500.00
225	820410	SALVAGE ROADSIDE SIGN	Like 38	EA	8	570.00	4,560.00	100.00	800.00
226	820840	ROADSIDE SIGN - ONE POST	Like 39	EA	34	800.00	27,200.00	350.00	11,900.00
227	840519	THERMOPLASTIC CROSSWALK AND PAVEMENT MARKING	Like 40	SQFT	3,720	6.00	22,320.00	7.50	27,900.00

Riverside County Transportation Department
Summary of Bids

PROJECT: Clinton Keith Road Construction Project - Phase 3

Leon Road to State Route 79 Including French Valley Creek Bridge. In the City of Murrieta and French Valley Area, Project No. B2-04723; and

Max Gilliss Blvd and Leon Rd Resurfacing Project

Max Gilliss Blvd: Leon Rd to Winchester Rd
 Leon Rd: Clinton Keith Rd to Baxter/Jean Nicholas Rd
 Community of French Valley
 Project No. D1-0054

Advertised: October 05, 2021 (Agenda Item: 3.17)

Addenda: 1 (10/28/2021), 2 (11/2/2021), 3 (11/4/2021)

Bids Open: 2 pm Date: Wednesday, November 10, 2021

BASE BID SCHEDULE 3 - Max Gilliss Blvd and Leon Road (continued)		2		3					
ITEM NO.	ITEM CODE	CONTRACT ITEM	Like Bid Item	UNITS	QUANTITY	BID UNIT PRICE	BID ESTIMATE	BID UNIT PRICE	BID ESTIMATE
228	840656(F)	PAINT TRAFFIC STRIPE (2-COAT)	Like 41	LF	57,200	1.00	57,200.00	0.50	28,600.00
229	018606	VIDEO CAMERA DETECTION SYSTEM		LS	1	268,000.00	268,000.00	255,000.00	255,000.00
230	870111	INDUCTIVE LOOP DETECTOR (EA)	Like 42	EA	1	1,800.00	1,800.00	1,500.00	1,500.00
231	010602	MISCELLANEOUS WORK (AS DIRECTED)		FA	1	100,000.00	100,000.00	100,000.00	100,000.00
BASE BID SCHEDULE 3 SUBTOTAL							2,072,135.00		1,980,584.00

ALTERNATIVE BID SCHEDULE "A" -City of Murrieta		2		3					
ITEM NO.	ITEM CODE	CONTRACT ITEM	Like Bid Item	UNITS	QUANTITY	BID UNIT PRICE	BID ESTIMATE	BID UNIT PRICE	BID ESTIMATE
232	390137	RUBBERIZED HOT MIX ASPHALT (GAP GRADED)	Like 36	TON	495	105.00	51,975.00	95.00	47,025.00
233	398200	COLD PLANE ASPHALT CONCRETE PAVEMENT	Like 37	SQYD	3,740	3.00	11,220.00	3.00	11,220.00
234	810230(F)	PAVEMENT MARKER (RETROREFLECTIVE)		EA	95	4.00	380.00	7.00	665.00
235	820410	SALVAGE ROADSIDE SIGN	Like 38	EA	4	570.00	2,280.00	100.00	400.00
236	820840	ROADSIDE SIGN - ONE POST	Like 39	EA	2	800.00	1,600.00	350.00	700.00
237	820850	ROADSIDE SIGN - TWO POST		EA	1	1,200.00	1,200.00	1,500.00	1,500.00
238	840519	THERMOPLASTIC CROSSWALK AND PAVEMENT MARKING	Like 40	SQFT	250	6.00	1,500.00	7.50	1,875.00
239	846020	REMOVE PAINTED TRAFFIC STRIPE		LF	205	3.00	615.00	4.00	820.00
240	840656(F)	PAINT TRAFFIC STRIPE (2-COAT)	Like 41	LF	2,090	1.00	2,090.00	0.50	1,045.00
241	870111	INDUCTIVE LOOP DETECTOR (EA)	Like 42	EA	3	1,800.00	5,400.00	1,500.00	4,500.00
ALTERNATIVE BID SCHEDULE "A" SUBTOTAL							78,260.00		69,750.00

Riverside County Transportation Department
Summary of Bids

PROJECT: Clinton Keith Road Construction Project - Phase 3

Leon Road to State Route 79 Including French Valley Creek Bridge, In the City of Murrieta and French Valley Area, Project No. B2-04723, and

Max Gilliss Blvd and Leon Rd Resurfacing Project
 Max Gilliss Blvd: Leon Rd to Winchester Rd
 Leon Rd: Clinton Keith Rd to Baxter/Jean Nicholas Rd
 Community of French Valley
 Project No. D1-0054

Advertised: October 05, 2021 (Agenda Item: 3.17)

Addenda: 1 (10/28/2021), 2 (11/2/2021), 3 (11/4/2021)

Bids Open: 2 pm Date: Wednesday, November 10, 2021

ALTERNATIVE BID SCHEDULE "B" - Eastern Municipal Water District (EMWD)	2			3			
	ITEM NO.	ITEM CODE	CONTRACT ITEM	Like Bid Item	BID UNIT PRICE	BID ESTIMATE	Riverside Construction Company Riverside, CA 92502
242	710200	ADJUST MANHOLE [ADJUST TO GRADE]			EA	13	
		ALTERNATIVE BID SCHEDULE "B" SUBTOTAL ITEM 242					
						5,330.00	13,000.00
						5,330.00	13,000.00

PROJECT TOTAL	24,965,715.50	25,456,814.65
ITEMS 1 - 242		

Riverside County Transportation Department
Summary of Bids

PROJECT: Clinton Keith Road Construction Project - Phase 3

Leon Road to State Route 79 Including French Valley Creek Bridge. In the City of Murrieta and French Valley Area, Project No. B2-04723; and

Max Gilliss Blvd and Leon Rd Resurfacing Project

Max Gilliss Blvd: Leon Rd to Winchester Rd
 Leon Rd: Clinton Keith Rd to Baxter/Jean Nicholas Rd
 Community of French Valley
 Project No. D1-0054

Advertised: October 05, 2021 (Agenda Item: 3.17)

Addenda: 1 (10/28/2021), 2 (11/2/2021), 3 (11/4/2021)

Bids Open: 2 pm Date: Wednesday, November 10, 2021

BASE BID SCHEDULE - 1		4		5					
ITEM NO.	ITEM CODE	CONTRACT ITEM	Like Bid Item	UNITS	QUANTITY	BID UNIT PRICE	BID ESTIMATE	BID UNIT PRICE	BID ESTIMATE
1	030600	DEMOLISH BUILDING		LS	1	15,000.00	15,000.00	63,000.00	63,000.00
2	010601	OBTAIN ENCROACHMENT PERMIT		FA	1	5,000.00	5,000.00	5,000.00	5,000.00
3	015602	CONSTRUCTION PROJECT FUNDING SIGN		EA	2	1,100.00	2,200.00	2,500.00	5,000.00
4	019902	COURSE OF CONSTRUCTION INSURANCE		LS	1	40,000.00	40,000.00	40,000.00	40,000.00
5	733000	PRE/POST CONSTRUCTION SURVEYS		EA	2	1,500.00	3,000.00	1,500.00	3,000.00
6	066100	DUST ABATEMENT		LS	1	30,000.00	30,000.00	30,000.00	30,000.00
7	066105	RESIDENT ENGINEER'S OFFICE		LS	1	60,000.00	60,000.00	60,000.00	60,000.00
8	080050	PROGRESS SCHEDULE (CRITICAL PATH METHOD)		LS	1	5,000.00	5,000.00	5,000.00	5,000.00
9	070030	LEAD COMPLIANCE PLAN		LS	1	1,500.00	1,500.00	3,000.00	3,000.00
10	074016	CONSTRUCTION SITE MANAGEMENT		LS	1	50,000.00	50,000.00	51,000.00	51,000.00
11	120090	CONSTRUCTION AREA SIGNS		LS	1	20,000.00	20,000.00	20,000.00	20,000.00
12	120100	TRAFFIC CONTROL SYSTEM		LS	1	25,000.00	25,000.00	25,000.00	25,000.00
13	130300	PREPARE STORM WATER POLLUTION PREVENTION PLAN		LS	1	10,000.00	10,000.00	30,000.00	30,000.00
14	038000	TEMPORARY FENCE (TYPE ESA)	Like 1	LF	1,070	4.00	4,280.00	9.00	9,630.00
15	038010	TEMPORARY FENCE CL-6 (WITH ACOUSTIC FENCING)		LF	2,115	65.00	137,475.00	74.00	156,510.00
16	803030	REMOVE FENCE (TYPE BW)	Like 2	LF	844	5.00	4,220.00	2.50	2,110.00
17	803020	REMOVE FENCE	Like 3	LF	371	12.00	4,452.00	10.00	3,710.00
18	803050	REMOVE CHAIN LINK FENCE	Like 3	LF	2,711	9.00	24,399.00	6.00	16,266.00
19	031500	REMOVE WROUGHT IRON FENCE	Like 4	LF	411	11.00	4,521.00	8.00	3,288.00
20	839752	REMOVE GUARDRAIL	Like 4	LF	120	20.00	2,400.00	19.00	2,280.00
21	846030	REMOVE THERMOPLASTIC TRAFFIC STRIPE	Like 5	LF	11,544	1.00	11,544.00	0.38	4,386.72
22	846035	REMOVE THERMOPLASTIC PAVEMENT MARKING	Like 5	SQFT	150	3.50	525.00	1.90	285.00
23	810120	REMOVE PAVEMENT MARKER	Like 5	EA	362	1.00	362.00	1.00	362.00

Riverside County Transportation Department
Summary of Bids

PROJECT: Clinton Keith Road Construction Project - Phase 3

Leon Road to State Route 79 including French Valley Creek Bridge, In the City of Murrieta and French Valley Area, Project No. B2-04723; and

Max Gilliss Blvd and Leon Rd Resurfacing Project

Max Gilliss Blvd: Leon Rd to Winchester Rd
 Leon Rd: Clinton Keith Rd to Baxter/Jean Nicholas Rd
 Community of French Valley
 Project No. D1-0054

Advertised: October 05, 2021 (Agenda Item: 3.17)

Addenda: 1 (10/28/2021), 2 (11/2/2021), 3 (11/4/2021)

Bids Open: 2 pm Date: Wednesday, November 10, 2021

ITEM NO.	ITEM CODE	CONTRACT ITEM	Like Bid Item	UNITS	QUANTITY	4		5	
						BID UNIT PRICE	BID ESTIMATE	BID UNIT PRICE	BID ESTIMATE
24	820250	REMOVE ROADSIDE SIGN	Like 6	EA	51	70.00	3,570.00	43.00	2,193.00
25	035610	SALVAGE ROADSIDE SIGN [SOLAR POWERED]		EA	11	200.00	2,200.00	600.00	6,600.00
26	803190	RELOCATE GATE		EA	1	2,500.00	2,500.00	2,600.00	2,600.00
27	398200	COLD PLANE ASPHALT CONCRETE PAVEMENT	Like 7	SQYD	20	3.00	60.00	29.00	580.00
28	153123	REMOVE CONCRETE (SQYD)		SQYD	945	9.00	8,505.00	22.00	20,790.00
29	153247	REMOVE CONCRETE (MISCELLANEOUS) (CY)		CY	295	50.00	14,750.00	110.00	32,450.00
30	170103	CLEARING AND GRUBBING (LS)		LS	1	75,000.00	75,000.00	75,000.00	75,000.00
31	100100	DEVELOP WATER SUPPLY		LS	1	50,000.00	50,000.00	25,000.00	25,000.00
32	190101(F)	ROADWAY EXCAVATION	Like 8	CY	3,134	20.00	62,680.00	32.00	100,288.00
33	192003(F)	STRUCTURE EXCAVATION (BRIDGE)		CY	3,632	11.00	39,952.00	25.00	90,800.00
34	192037(F)	STRUCTURE EXCAVATION (RETAINING WALL)		CY	440	26.00	11,440.00	102.00	44,880.00
35	193003(F)	STRUCTURE BACKFILL (BRIDGE)		CY	1,217	65.00	79,105.00	146.00	177,682.00
36	193013(F)	STRUCTURE BACKFILL (RETAINING WALL)		CY	1,396	50.00	69,800.00	84.00	117,264.00
37	193031(F)	PERVIOUS BACKFILL MATERIAL (RETAINING WALL)		CY	91	34.00	3,094.00	131.00	11,921.00
38	198010(F)	IMPORTED BORROW (CY)	Like 9	CY	120,759	14.00	1,690,626.00	12.50	1,509,487.50
39	031910	EMBANKMENT SETTLEMENT MONITORING MONUMENT	Like 10	EA	7	2,000.00	14,000.00	9,000.00	63,000.00
40	031920	SUBGRADE ENHANCEMENT GEOGRID (MULTI-AXIAL)		SQYD	37,815	7.00	264,705.00	6.50	245,797.50
41	204099	PLANT ESTABLISHMENT WORK		LS	1	6,000.00	6,000.00	12,000.00	12,000.00
42	205034	DECOMPOSED GRANITE	Like 11	SQFT	22,580	3.25	73,385.00	3.50	79,030.00
43	032010	EROSION CONTROL [TYPE D]		SQFT	15,467	0.25	3,866.75	0.22	3,402.74
44	032100	EROSION CONTROL [BONDED FIBER MATRIX W/ SEEDS]	Like 12	SQFT	119,302	0.20	23,860.40	0.25	29,825.50
45	210350	FIBER ROLLS	Like 13	LF	13,178	2.60	34,262.80	3.00	39,534.00
46	220101	FINISHING ROADWAY		LS	1	180,000.00	180,000.00	25,000.00	25,000.00

Riverside County Transportation Department
Summary of Bids

PROJECT: Clinton Keith Road Construction Project - Phase 3

Leon Road to State Route 79 Including French Valley Creek Bridge, In the City of Murrieta and French Valley Area, Project No. B2-04723, and

Max Gilliss Blvd and Leon Rd Resurfacing Project

Max Gilliss Blvd: Leon Rd to Winchester Rd
 Leon Rd: Clinton Keith Rd to Baxter/Jean Nicholas Rd
 Community of French Valley
 Project No. D1-0054

Advertised: October 05, 2021 (Agenda Item: 3.17)
Addenda: 1 (10/28/2021), 2 (11/2/2021), 3 (11/4/2021)
Bids Open: 2 pm Date: Wednesday, November 10, 2021

BASE BID SCHEDULE - 1 - Continued		4				5			
ITEM NO.	ITEM CODE	CONTRACT ITEM	Like Bid Item	UNITS	QUANTITY	BID UNIT PRICE	BID ESTIMATE	BID UNIT PRICE	BID ESTIMATE
47	260203	CLASS 2 AGGREGATE BASE (CY)	Like 14	CY	9,074	51.00	462,774.00	39.00	353,886.00
48	270014	CEMENT TREATED BASE (PLANT-MIXED, CLASS A) (CY)	Like 15	CY	113	300.00	33,900.00	269.00	30,397.00
49	390129	HOT MIX ASPHALT [TYPE C]	Like 16	TON	3,829	74.00	283,346.00	85.50	327,379.50
50	390132	HOT MIX ASPHALT (TYPE A)	Like 17	TON	3,659	85.00	311,015.00	100.00	365,900.00
51	035000	PORTLAND CEMENT CONCRETE [BUS TURNOUT, CONCRETE BANDING, & BRIGGS RD]	Like 18	CY	162	355.00	57,510.00	340.00	55,080.00
52	490528	FURNISH STEEL PILING (HP 14 X 89)		LF	4,761	100.00	476,100.00	93.00	442,773.00
53	490529	DRIVE STEEL PILE (HP 14 X 89)		EA	144	1,300.00	187,200.00	1,470.00	211,680.00
54	500001	PRESTRESSING CAST-IN-PLACE CONCRETE		LS	1	425,000.00	425,000.00	455,000.00	455,000.00
55	510051(F)	STRUCTURAL CONCRETE, BRIDGE FOOTING		CY	371	430.00	159,530.00	340.00	126,140.00
56	035110(F)	STRUCTURAL CONCRETE, CONTECH CULVERT FOOTING		CY	1,067	500.00	533,500.00	420.00	448,140.00
57	510053(F)	STRUCTURAL CONCRETE, BRIDGE		CY	1,966	1,400.00	2,752,400.00	1,200.00	2,359,200.00
58	510054(F)	STRUCTURAL CONCRETE, BRIDGE (POLYMER FIBER)		CY	706	1,100.00	776,600.00	375.00	264,750.00
59	510060(F)	STRUCTURAL CONCRETE, RETAINING WALL		CY	360	985.00	354,600.00	875.00	315,000.00
60	510086(F)	STRUCTURAL CONCRETE, APPROACH SLAB (TYPE N)		CY	346	800.00	276,800.00	820.00	283,720.00
61	035102	STRUCTURAL CONCRETE [CONTECH ARCH CULVERT]		LS	1	1,417,000.00	1,417,000.00	1,780,000.00	1,780,000.00
62	510502A	MINOR CONCRETE [RETAINING WALL]		CY	8	1,000.00	8,000.00	1,000.00	8,000.00
63	035100	MINOR DRAINAGE STRUCTURE [MANHOLE TYPE 1]	Like 19	EA	9	9,500.00	85,500.00	9,500.00	85,500.00
64	035101	MINOR DRAINAGE STRUCTURE [JUNCTION STRUCTURE, TYPE 2]		EA	7	3,500.00	24,500.00	5,500.00	38,500.00
65	511064	FRACTURED RIB TEXTURE		SQFT	808	55.00	44,440.00	30.00	24,240.00
66	519100	JOINT SEAL ASSEMBLY (MR 2")		LF	249	100.00	24,900.00	195.00	48,555.00
67	520102(F)	BAR REINFORCING STEEL (BRIDGE)		LB	611,526	1.25	764,407.50	1.35	825,560.10
68	520103(F)	BAR REINFORCING STEEL (RETAINING WALL)		LB	38,841	1.50	58,261.50	1.92	74,574.72
69	780460	ANTI-GRAFFITI COATING		SQFT	3,375	3.00	10,125.00	4.00	13,500.00

Riverside County Transportation Department
Summary of Bids

PROJECT: Clinton Keith Road Construction Project - Phase 3

Leon Road to State Route 79 Including French Valley Creek Bridge. In the City of Murrieta and French Valley Area, Project No. B2-04723, and

Max Gilliss Blvd and Leon Rd Resurfacing Project

Max Gilliss Blvd: Leon Rd to Winchester Rd
 Leon Rd: Clinton Keith Rd to Baxter/Jean Nicholas Rd
 Community of French Valley
 Project No. D1-0054

Advertised: October 05, 2021 (Agenda Item: 3.17)

Addenda: 1 (10/28/2021), 2 (11/2/2021), 3 (11/4/2021)

Bids Open: 2 pm Date: Wednesday, November 10, 2021

BASE BID SCHEDULE - 1 - Continued		4		5					
ITEM NO.	ITEM CODE	CONTRACT ITEM	Like Bid Item	UNITS	QUANTITY	BID UNIT PRICE	BID ESTIMATE	BID UNIT PRICE	BID ESTIMATE
70	641113	24" ADS SANITITE HP [PLASTIC PIPE]		LF	265	300.00	79,500.00	468.00	124,020.00
71	650411	18" REINFORCED CONCRETE PIPE (CLASS IV)	Like 20	LF	504	140.00	70,560.00	150.00	75,600.00
72	650416	24" REINFORCED CONCRETE PIPE (CLASS IV)	Like 21	LF	1,683	105.00	176,715.00	155.00	260,865.00
73	650424	36" REINFORCED CONCRETE PIPE (CLASS IV)		LF	31	245.00	7,595.00	360.00	11,160.00
74	665023	24" CORRUGATED STEEL PIPE (.079" THICK)		LF	44	200.00	8,800.00	158.00	6,952.00
75	703238	36" CORRUGATED STEEL PIPE RISER (0.079" THICK)		LF	14	1,300.00	18,200.00	2,600.00	36,400.00
76	703460	24" WELDED STEEL PIPE CASING (BRIDGE)		LF	81	280.00	22,880.00	270.00	21,870.00
77	705015	24" STEEL FLARED END SECTION		EA	4	1,000.00	4,000.00	3,600.00	14,400.00
78	721013	ROCK SLOPE PROTECTION (1/4 T, METHOD B) (CY)		CY	355	125.00	44,375.00	140.00	49,700.00
79	721015	ROCK SLOPE PROTECTION (LIGHT, METHOD B) (CY)		CY	15	370.00	5,550.00	140.00	2,100.00
80	721017	ROCK SLOPE PROTECTION (FACING, METHOD B) (CY)		CY	1,460	100.00	146,000.00	135.00	197,100.00
81	729011	ROCK SLOPE PROTECTION FABRIC (CLASS B)	Like 22	SQYD	2,787	4.00	11,148.00	13.00	36,231.00
82	017309	MINOR CONCRETE (TYPE "D" CURB) (CRS 204)	Like 24	LF	3,151	17.00	53,567.00	20.00	63,020.00
83	017305	MINOR CONCRETE (CURB AND GUTTER) (CRS 201)	Like 25	LF	3,362	25.00	84,050.00	25.00	84,050.00
84	731502	MINOR CONCRETE (MISCELLANEOUS CONSTRUCTION)		CY	12	200.00	2,400.00	1,100.00	13,200.00
85	510092(F)	CONCRETE HEADWALL	Like 26	CY	11	3,100.00	34,100.00	3,400.00	37,400.00
86	017307	MINOR CONCRETE (TYPE "C" CURB) (CRS 202)		LF	370	40.00	14,800.00	50.00	18,500.00
87	731623	MINOR CONCRETE [CURB RAMP]	Like 27	CY	4	800.00	3,200.00	1,100.00	4,400.00
88	731516	MINOR CONCRETE (DRIVEWAY)		CY	42	350.00	14,700.00	800.00	33,600.00
89	731521	MINOR CONCRETE (SIDEWALK)		SQFT	22,695	4.50	102,127.50	5.50	124,822.50
90	750001(F)	MISCELLANEOUS IRON AND STEEL	Like 28	LB	2,629	3.00	7,887.00	3.20	8,412.80
91	660402(F)	STRUCTURAL STEEL (DRAINAGE HEADWALL)	Like 29	LB	882				
92	750501(F)	MISCELLANEOUS METAL (BRIDGE)		LB	805	10.00	8,050.00	20.00	16,100.00

Riverside County Transportation Department
Summary of Bids

PROJECT:

Max Gilliss Blvd and Leon Rd Resurfacing Project
 Max Gilliss Blvd: Leon Rd to Winchester Rd
 Leon Rd: Clinton Keith Rd to Baxter/Jean Nicholas Rd
 Community of French Valley
 Project No. D1-0054

Advertised: October 05, 2021 (Agenda Item: 3.17)
Addenda: 1 (10/28/2021), 2 (11/2/2021), 3 (11/4/2021)
Bids Open: 2 pm Date: Wednesday, November 10, 2021

BASE BID SCHEDULE - 1 - Continued		4		5					
ITEM NO.	ITEM CODE	CONTRACT ITEM	Like Bid Item	UNITS	QUANTITY	BID UNIT PRICE	BID ESTIMATE	BID UNIT PRICE	BID ESTIMATE
93	800008	FENCE (TYPE BW, 4-STRAND, METAL POST)		LF	680	22.00	14,960.00	23.00	15,640.00
94	800101	TEMPORARY FENCE (TYPE BW)		LF	765	25.00	19,125.00	8.00	6,120.00
95	800360	CHAIN LINK FENCE (TYPE CL-6)	Like 30	LF	2,191	36.00	78,876.00	38.00	83,258.00
96	038020	WROUGHT IRON FENCE		LF	472	95.00	44,840.00	98.00	46,256.00
97	038030	TUBULAR GATE		EA	1	9,000.00	9,000.00	9,000.00	9,000.00
98	802540	8' CHAIN LINK GATE (TYPE CL-6)		EA	4	4,000.00	16,000.00	4,300.00	17,200.00
99	820840	ROADSIDE SIGN - ONE POST	Like 31	EA	31	500.00	15,500.00	385.00	11,935.00
100	820860	INSTALL SIGN (STRAP AND SADDLE BRACKET METHOD)		EA	6	150.00	900.00	170.00	1,020.00
101	832007	MIDWEST GUARDRAIL SYSTEM (WOOD POST)		LF	100	60.00	6,000.00	63.00	6,300.00
102	038300	METAL RAILING		LF	490	290.00	142,100.00	300.00	147,000.00
103	833033	CHAIN LINK RAILING (TYPE 7 MODIFIED)		LF	206	115.00	23,690.00	123.00	25,338.00
104	839521	CABLE RAILING		LF	176	54.00	9,504.00	57.00	10,032.00
105	839543	TRANSITION RAILING (TYPE WB-31)		EA	4	6,000.00	24,000.00	6,500.00	26,000.00
106	839585	ALTERNATIVE FLARED TERMINAL SYSTEM		EA	4	5,000.00	20,000.00	5,700.00	22,800.00
107	038310	CONCRETE BARRIER (TYPE 60MD) [MOD]		LF	176	120.00	21,120.00	1,000.00	176,000.00
108	839719	CONCRETE BARRIER (TYPE 732SW)		LF	520	440.00	228,800.00	408.00	212,160.00
109	839726	CONCRETE BARRIER (TYPE 736A)		LF	206	270.00	55,620.00	167.00	34,402.00
110	846007	6" THERMOPLASTIC TRAFFIC STRIPE (ENHANCED WET NIGHT VISIBILITY)	Like 32	LF	30,250	0.80	24,200.00	0.80	24,200.00
111	846009	8" THERMOPLASTIC TRAFFIC STRIPE (ENHANCED WET NIGHT VISIBILITY)	Like 33	LF	2,209	2.00	4,418.00	2.00	4,418.00
112	846012	THERMOPLASTIC CROSSWALK AND PAVEMENT MARKING (ENHANCED WET NIGHT VISIBILITY)	Like 34	SQFT	1,519	8.00	12,152.00	8.00	12,152.00
113	810230	PAVEMENT MARKER (RETROREFLECTIVE)	Like 35	EA	591	4.00	2,364.00	4.00	2,364.00
114	860251	SIGNAL AND LIGHTING [CLINTON KEITH RD @ LEON RD - LOCATION 1]		LS	1	320,000.00	320,000.00	330,000.00	330,000.00
115	037830	SOLAR LIGHTING ON FRENCH VALLEY CREEK BRIDGE [4 LIGHTS]		LS	1	125,000.00	125,000.00	128,000.00	128,000.00

Riverside County Transportation Department
Summary of Bids

PROJECT: Clinton Keith Road Construction Project - Phase 3

Leon Road to State Route 79 Including French Valley Creek Bridge, In the City of Murrieta and French Valley Area, Project No. B2-04723; and

Max Gilliss Blvd and Leon Rd Resurfacing Project

Max Gilliss Blvd: Leon Rd to Winchester Rd
 Leon Rd: Clinton Keith Rd to Baxter/Jean Nicholas Rd
 Community of French Valley
 Project No. D1-0054

Advertised: October 05, 2021 (Agenda Item: 3.17)

Addenda: 1 (10/28/2021), 2 (11/2/2021), 3 (11/4/2021)

Bids Open: 2 pm Date: Wednesday, November 10, 2021

ITEM NO.	ITEM CODE	CONTRACT ITEM	Like Bid Item	UNITS	QUANTITY	4		5		
						BID UNIT PRICE	BID ESTIMATE	BID UNIT PRICE	BID ESTIMATE	
BASE BID SCHEDULE - 1 - Continued										
						Ames Construction, Inc. Corona, CA 92880		Griffith Company Santa Fe Spring, CA 90670		
116	010602	MISCELLANEOUS WORK (AS DIRECTED)		FA	1	1,500,000.00	1,500,000.00	1,500,000.00	1,500,000.00	
117	760090	MOBILIZATION, DEMOBILIZATION, AND FINAL CLEANUP		LS	1	1,900,000.00	1,900,000.00	1,565,000.00	1,565,000.00	
117A	520101(F)	BAR REINFORCING STEEL [CONTECH]		LB	125,500	1.60	200,800.00	1.61	202,055.00	
117B	017003	CATCH BASIN (CURB INLET) (CRS 300)		EA	3	8,500.00	25,500.00	10,000.00	30,000.00	
117C	709904	CATCH BASIN [(CURB INLET) (CRS 302)]		EA	4	9,500.00	38,000.00	23,000.00	92,000.00	
117D	510094	STRUCTURAL CONCRETE (DRAINAGE INLET)		CY	15	3,400.00	51,000.00	4,000.00	60,000.00	
117E	192003(F)	STRUCTURE EXCAVATION (CONTECH)		CY	2,040	30.00	61,200.00	58.00	118,320.00	
117F	192003(F)	STRUCTURE OVEREXCAVATION (BRIDGE)		CY	13,000	10.00	130,000.00	75.00	975,000.00	
117G	192037(F)	STRUCTURE OVEREXCAVATION (RETAINING WALL)		CY	417	12.00	5,004.00	36.00	15,012.00	
117H	193013(F)	STRUCTURE BACKFILL (CONTECH)		CY	4,800	60.00	288,000.00	37.00	177,600.00	
117I	511035	FRACTURED BASALT TEXTURE		SQFT	3,601	13.00	46,813.00	25.00	90,025.00	
117J	031900	SOIL MEDIA PER LID MANUAL		CY	1,052	150.00	157,800.00	72.00	75,744.00	
117K	032100	CHOKER COURSE PER LID MANUAL		CY	132	100.00	13,200.00	63.00	8,316.00	
117L	032600	ASTM NO. 57 STONE		CY	790	95.00	75,050.00	68.00	53,720.00	
117M	680226	6" SLOTTED CORRUGATED PLASTIC PIPE UNDERDRAIN		LF	280	30.00	8,400.00	20.00	5,600.00	
117N	131201	DIVERSION SYSTEM (DEWATER SYSTEM)		LS	1	80,000.00	80,000.00	140,000.00	140,000.00	
BASE BID SCHEDULE 1 SUBTOTAL							19,420,589.45		19,891,318.58	
ITEMS 1-117N										

**Riverside County Transportation Department
Summary of Bids**

PROJECT: Clinton Keith Road Construction Project - Phase 3

Leon Road to State Route 79 Including French Valley Creek Bridge, In the City of Murrieta and French Valley Area, Project No. B2-04723, and

Max Gilliss Blvd and Leon Rd Resurfacing Project

Max Gilliss Blvd: Leon Rd to Winchester Rd
Leon Rd: Clinton Keith Rd to Baxter/Jean Nicholas Rd
Community of French Valley
Project No. D1-0054

Advertised: October 05, 2021 (Agenda Item: 3.17)

Addenda: 1 (10/28/2021), 2 (11/2/2021), 3 (11/4/2021)

Bids Open: 2 pm Date: Wednesday, November 10, 2021

ITEM NO.	ITEM CODE	CONTRACT ITEM	Like Bid Item	UNITS	QUANTITY	4		5	
						BID UNIT PRICE	BID ESTIMATE	BID UNIT PRICE	BID ESTIMATE
BASE BID SCHEDULE 2 - Murrieta Marketplace									
118	930640	MISCELLANEOUS-CONSTRUCTION SITE BMPs		LS	4				
119	066100	DUST ABATEMENT		LS	1	15,000.00	15,000.00	15,000.00	15,000.00
120	733000	PRE/POST CONSTRUCTION SURVEYS		EA	2	1,500.00	3,000.00	1,500.00	3,000.00
121	080050	PROGRESS SCHEDULE (CRITICAL PATH METHOD)		LS	1	5,000.00	5,000.00	5,000.00	5,000.00
122	070030	LEAD COMPLIANCE PLAN		LS	1	1,500.00	1,500.00	4,000.00	4,000.00
123	100100	DEVELOP WATER SUPPLY		LS	1	5,000.00	5,000.00	16,000.00	16,000.00
124	120090	CONSTRUCTION AREA SIGNS		LS	1	25,000.00	25,000.00	14,000.00	14,000.00
125	120100	TRAFFIC CONTROL SYSTEM		LS	1	30,000.00	30,000.00	30,000.00	30,000.00
126	130100	JOB SITE MANAGEMENT		LS	1	10,000.00	10,000.00	25,000.00	25,000.00
127	120159	TEMPORARY TRAFFIC STRIPE (PAINT)		LF	17,107	0.70	11,974.90	0.34	5,816.38
128	120300	TEMPORARY PAVEMENT MARKER		EA	445	3.50	1,557.50	3.40	1,513.00
129	124000	TEMPORARY PEDESTRIAN ACCESS ROUTE		LS	1	10,000.00	10,000.00	16,000.00	16,000.00
130	129000	TEMPORARY RAILING (TYPE K)		LF	3,240	27.00	87,480.00	30.00	97,200.00
131	129100	TEMPORARY CRASH CUSHION MODULE		EA	42	450.00	18,900.00	200.00	8,400.00
132	130300	PREPARE STORM WATER POLLUTION PREVENTION PLAN		LS	1	10,000.00	10,000.00	30,000.00	30,000.00
133	130310	RAIN EVENT ACTION PLAN		EA	7	150.00	1,050.00	530.00	3,710.00
134	130320	STORM WATER SAMPLING AND ANALYSIS DAY		EA	13	200.00	2,600.00	530.00	6,890.00
135	130330	STORM WATER ANNUAL REPORT		EA	1	800.00	800.00	1,000.00	1,000.00
136	130500	TEMPORARY EROSION CONTROL BLANKET		SQYD	155	7.00	1,085.00	20.00	3,100.00
137	130610	TEMPORARY CHECK DAM		LF	84	25.00	2,100.00	15.00	1,260.00
138	130620	TEMPORARY DRAINAGE INLET PROTECTION		EA	17	430.00	7,310.00	260.00	4,420.00
139	130640	TEMPORARY FIBER ROLL		LF	600	5.50	3,300.00	7.00	4,200.00
140	130650	TEMPORARY GRAVEL BAG BERM		LF	300	16.00	4,800.00	17.00	5,100.00

Riverside County Transportation Department
Summary of Bids

PROJECT: Clinton Keith Road Construction Project - Phase 3

Leon Road to State Route 79 Including French Valley Creek Bridge. In the City of Murrieta and French Valley Area, Project No. B2-04723; and

Max Gilliss Blvd and Leon Rd Resurfacing Project

Max Gilliss Blvd: Leon Rd to Winchester Rd
 Leon Rd: Clinton Keith Rd to Baxter/Jean Nicholas Rd
 Community of French Valley
 Project No. D1-0054

Advertised: October 05, 2021 (Agenda Item: 3.17)

Addenda: 1 (10/28/2021), 2 (11/2/2021), 3 (11/4/2021)

Bids Open: 2 pm Date: Wednesday, November 10, 2021

ITEM NO.	ITEM CODE	CONTRACT ITEM	Like Bid Item	UNITS	QUANTITY	4		5	
						BID UNIT PRICE	BID ESTIMATE	BID UNIT PRICE	BID ESTIMATE
BASE BID SCHEDULE 2 - Murrieta Marketplace (Continued)									
141	130710	TEMPORARY CONSTRUCTION ENTRANCE		EA	2	5,700.00	11,400.00	9,000.00	18,000.00
142	130900	TEMPORARY CONCRETE WASHOUT		LS	1	20,000.00	20,000.00	13,000.00	13,000.00
143	141103	REMOVE YELLOW THERMOPLASTIC TRAFFIC STRIPE (HAZARDOUS WASTE)		LF	5,920	1.00	5,920.00	1.25	7,400.00
144	141120	TREATED WOOD WASTE		LB	6,721	1.00	6,721.00	0.52	3,494.92
145	846020	REMOVE PAINTED TRAFFIC STRIPE		LF	11,840	0.75	8,880.00	0.38	4,499.20
146	846025	REMOVE PAINTED PAVEMENT MARKING		SQFT	366	3.00	1,098.00	1.90	695.40
147	398100	REMOVE ASPHALT CONCRETE DIKE		LF	530	2.00	1,060.00	5.00	2,650.00
148	710126	REMOVE OVERSIDE DRAIN		EA	1	900.00	900.00	800.00	800.00
149	031510	REMOVE ROCK SLOPE PROTECTION		CY	10	200.00	2,000.00	2,800.00	28,000.00
150	710152	REMOVE HEADWALL		EA	1	2,000.00	2,000.00	3,400.00	3,400.00
151	398300	REMOVE BASE AND SURFACING		CY	2,665	9.00	23,985.00	41.00	109,265.00
152	038000	TEMPORARY FENCE (TYPE ESA)	Like 1	LF	833	4.00	3,332.00	9.00	7,497.00
153	803030	REMOVE FENCE (TYPE BW)	Like 2	LF	1,270	5.00	6,350.00	2.50	3,175.00
154	803050	REMOVE CHAIN LINK FENCE	Like 3	LF	700	9.00	6,300.00	6.00	4,200.00
155	839752	REMOVE GUARDRAIL	Like 4	LF	460	20.00	9,200.00	19.00	8,740.00
156	810120	REMOVE PAVEMENT MARKER	Like 5	EA	378	1.00	378.00	1.00	378.00
157	820250	REMOVE ROADSIDE SIGN	Like 6	EA	5	70.00	350.00	43.00	215.00
158	398200	COLD PLANE ASPHALT CONCRETE PAVEMENT	Like 7	SQYD	440	3.00	1,320.00	29.00	12,760.00
159	170103	CLEARING AND GRUBBING (LS)		LS	1	25,000.00	25,000.00	25,000.00	25,000.00
160	190101(F)	ROADWAY EXCAVATION	Like 8	CY	276	20.00	5,520.00	32.00	8,832.00
161	198010(F)	IMPORTED BORROW (CY)	Like 9	CY	16,559	14.00	231,826.00	12.50	206,987.50
162	031920	SUBGRADE ENHANCEMENT GEOGRID (MULTI-AXIAL)	Like 10	SQYD	36,140	7.00	252,980.00	6.50	234,910.00
163	205034	DECOMPOSED GRANITE	Like 11	SQFT	6,792	3.25	22,074.00	3.50	23,772.00

Riverside County Transportation Department
Summary of Bids

PROJECT: Clinton Keith Road Construction Project - Phase 3

Leon Road to State Route 79 Including French Valley Creek Bridge, In the City of Murrieta and French Valley Area, Project No. B2-04723; and

Max Gilliss Blvd and Leon Rd Resurfacing Project

Max Gilliss Blvd: Leon Rd to Winchester Rd
 Leon Rd: Clinton Keith Rd to Baxter/Jean Nicholas Rd
 Community of French Valley
 Project No. D1-0054

Advertised: October 05, 2021 (Agenda Item: 3.17)

Addenda: 1 (10/28/2021), 2 (11/2/2021), 3 (11/4/2021)

Bids Open: 2 pm Date: Wednesday, November 10, 2021

ITEM NO.	ITEM CODE	CONTRACT ITEM	Like Bid Item	UNITS	QUANTITY	4		5	
						BID UNIT PRICE	BID ESTIMATE	BID UNIT PRICE	BID ESTIMATE
BASE BID SCHEDULE 2 - Murrieta Marketplace (Continued)									
164	032100	EROSION CONTROL [BONDED FIBER MATRIX W/ SEEDS]	Like 12	SQFT	86,445	0.20	17,289.00	0.25	21,611.25
165	210350	FIBER ROLLS	Like 13	LF	8,619	2.60	22,409.40	3.00	25,857.00
166	220101	FINISHING ROADWAY		LS	1	125,000.00	125,000.00	25,000.00	25,000.00
167	260203	CLASS 2 AGGREGATE BASE (CY)	Like 14	CY	12,203	51.00	622,353.00	39.00	475,917.00
168	270014	CEMENT TREATED BASE (PLANT-MIXED, CLASS A) (CY)	Like 15	CY	58	300.00	17,400.00	269.00	15,602.00
169	390100	PRIME COAT		TON	10	1,000.00	10,000.00	1,100.00	11,000.00
170	390129	HOT MIX ASPHALT [TYPE C]	Like 16	TON	3,744	74.00	277,056.00	85.50	320,112.00
171	390132	HOT MIX ASPHALT (TYPE A)	Like 17	TON	6,903	85.00	586,755.00	100.00	690,300.00
172	035000	PORTLAND CEMENT CONCRETE [BUS TURNOUT & CONCRETE BANDING]	Like 18	CY	86	355.00	30,530.00	340.00	29,240.00
173	935190	MINOR DRAINAGE STRUCTURE [MANHOLE TYPE H]	Like 19	EA	6				
174	017003	CATCH BASIN (CURB INLET) (CRS 300)		EA	2	8,500.00	17,000.00	11,000.00	22,000.00
175	650411	18" REINFORCED CONCRETE PIPE (CLASS IV)	Like 20	LF	150	140.00	21,000.00	150.00	22,500.00
176	650416	24" REINFORCED CONCRETE PIPE (CLASS IV)	Like 21	LF	614	105.00	64,470.00	155.00	95,170.00
177	665137	36" BITUMINOUS COATED CORRUGATED STEEL PIPE (.109" THICK)		LF	53	270.00	14,310.00	367.00	19,451.00
178	700617	DRAINAGE INLET MARKER		EA	5	500.00	2,500.00	500.00	2,500.00
179	721017	ROCK SLOPE PROTECTION (FACING, METHOD B) (CY)	Like 22	CY	11	100.00	1,100.00	135.00	1,485.00
180	729011	ROCK SLOPE PROTECTION FABRIC (CLASS 8)	Like 23	SQYD	20	4.00	80.00	13.00	260.00
181	017309	MINOR CONCRETE (TYPE "D" CURB) (CRS 204)	Like 24	LF	2,109	17.00	35,853.00	20.00	42,180.00
182	017305	MINOR CONCRETE (CURB AND GUTTER) (CRS 201)	Like 25	LF	1,883	25.00	47,075.00	25.00	47,075.00
183	037300	MINOR CONCRETE, CURB [TYPE A1-6]		LF	729	38.00	27,702.00	44.00	32,076.00
184	037301	MINOR CONCRETE [CROSS GUTTER]		CY	70	520.00	36,400.00	620.00	43,400.00
185	037302	MINOR CONCRETE [MEDIAN ISLAND]		CY	15	800.00	12,000.00	1,700.00	25,500.00
186	037303	MINOR CONCRETE, CURB & GUTTER [TYPE A2-6]		LF	566	30.00	16,980.00	40.00	22,640.00

Griffith Company
 Santa Fe Spring, CA 90670

Ames Construction, Inc.
 Corona, CA 92880

Riverside County Transportation Department
Summary of Bids

PROJECT: Clinton Keith Road Construction Project - Phase 3

Leon Road to State Route 79 Including French Valley Creek Bridge, In the City of Murrieta and French Valley Area, Project No. B2-04723, and

Max Gilliss Blvd and Leon Rd Resurfacing Project

Max Gilliss Blvd: Leon Rd to Winchester Rd
 Leon Rd: Clinton Keith Rd to Baxter/Jean Nicholas Rd
 Community of French Valley
 Project No. D1-0054

Advertised: October 05, 2021 (Agenda Item: 3.17)

Addenda: 1 (10/28/2021), 2 (11/2/2021), 3 (11/4/2021)

Bids Open: 2 pm Date: Wednesday, November 10, 2021

ITEM NO.	ITEM CODE	CONTRACT ITEM	Like Bid Item	UNITS	QUANTITY	4		5	
						BID UNIT PRICE	BID ESTIMATE	BID UNIT PRICE	BID ESTIMATE
BASE BID SCHEDULE 2 - Murrieta Marketplace (Continued) Ames Construction, Inc. Corona, CA 92880									
187	510092(F)	CONCRETE HEADWALL	Like 26	CY	8	3,100.00	24,800.00	3,400.00	27,200.00
188	731623	MINOR CONCRETE [CURB RAMP]	Like 27	CY	13	800.00	10,400.00	1,100.00	14,300.00
189	731521	MINOR CONCRETE (SIDEWALK)	Like 28	SQFT	24,410	4.50	109,845.00	5.50	134,255.00
190	750001(F)	MISCELLANEOUS IRON AND STEEL	Like 29	LB	1,195	3.00	3,585.00	3.20	3,824.00
191	800360	CHAIN LINK FENCE (TYPE CL-6)	Like 30	LF	611	36.00	21,996.00	38.00	23,218.00
192	820600	RELOCATE ROADSIDE SIGN-TWO POST		EA	2	550.00	1,100.00	1,200.00	2,400.00
193	820840	ROADSIDE SIGN - ONE POST	Like 31	EA	36	500.00	18,000.00	385.00	13,860.00
194	846007	6" THERMOPLASTIC TRAFFIC STRIPE (ENHANCED WET NIGHT VISIBILITY)	Like 32	LF	29,082	0.80	23,265.60	0.80	23,265.60
195	846009	8" THERMOPLASTIC TRAFFIC STRIPE (ENHANCED WET NIGHT VISIBILITY)	Like 33	LF	5,753	2.00	11,506.00	2.00	11,506.00
196	846012	THERMOPLASTIC CROSSWALK AND PAVEMENT MARKING (ENHANCED WET NIGHT VISIBILITY)	Like 34	SQFT	3,419	8.00	27,352.00	8.00	27,352.00
197	810230	PAVEMENT MARKER (RETROREFLECTIVE)	Like 35	EA	696	4.00	2,784.00	4.00	2,784.00
198	860252	SIGNAL AND LIGHTING [CLINTON KEITH RD @ WINCHESTER RD - LOCATION 2]		LS	1	600,000.00	600,000.00	560,000.00	560,000.00
199	860253	SIGNAL AND LIGHTING [CLINTON KEITH RD @ PORTH RD - LOCATION 3]		LS	1	400,000.00	400,000.00	442,000.00	442,000.00
200	760090	MOBILIZATION, DEMOBILIZATION, AND FINAL CLEANUP		LS	1	80,000.00	80,000.00	500,000.00	500,000.00
201	035101	MINOR DRAINAGE STRUCTURE (JUNCTION STRUCTURE)		EA	1	9,000.00	9,000.00	4,000.00	4,000.00
202	036800	CONTECH STORM FILTER		EA	1	50,000.00	50,000.00	60,000.00	60,000.00
203	032000	FLOW SPLITTER		EA	1	9,000.00	9,000.00	6,400.00	6,400.00
204	194001	DITCH EXCAVATION		CY	42	50.00	2,100.00	135.00	5,670.00
205	550402(F)	STRUCTURAL STEEL (DRAINAGE HEADWALL)		LB	754				
205A	190101(F)	ROADWAY EXCAVATION (STOCKPILE)		CY	35,000	4.50	157,500.00	3.50	122,500.00
205B	510094	STRUCTURAL CONCRETE (DRAINAGE INLET)		CY	15	1,500.00	22,500.00	3,400.00	51,000.00
205C	031500	TEMPORARY POLE AND ELECTRICAL EQUIPMENT REMOVAL		EA	7	2,500.00	17,500.00	700.00	4,900.00
BASE BID SCHEDULE 2 SUBTOTAL							4,513,547.40		5,059,591.25

Riverside County Transportation Department
Summary of Bids

PROJECT: Clinton Keith Road Construction Project - Phase 3

Leon Road to State Route 79 Including French Valley Creek Bridge. In the City of Murrieta and French Valley Area, Project No. B2-04723, and

Max Gilliss Blvd and Leon Rd Resurfacing Project

Max Gilliss Blvd: Leon Rd to Winchester Rd
 Leon Rd: Clinton Keith Rd to Baxter/Jean Nicholas Rd
 Community of French Valley
 Project No. D1-0054

Advertised: October 05, 2021 (Agenda Item: 3.17)
 Addenda: 1 (10/28/2021), 2 (11/2/2021), 3 (11/4/2021)
 Bids Open: 2 pm Date: Wednesday, November 10, 2021

BASE BID SCHEDULE 3 - Max Gilliss Blvd and Leon Road		4		5					
ITEM NO.	ITEM CODE	CONTRACT ITEM	Like Bid Item	UNITS	QUANTITY	BID UNIT PRICE	BID ESTIMATE	BID UNIT PRICE	BID ESTIMATE
206	100100	DEVELOP WATER SUPPLY		LS	1	3,000.00	3,000.00	5,000.00	5,000.00
207	120100	TRAFFIC CONTROL SYSTEM		LS	1	12,000.00	12,000.00	39,000.00	39,000.00
208	170103	CLEARING AND GRUBBING		LS	1	5,000.00	5,000.00	6,000.00	6,000.00
209	066102	DUST ABATEMENT		LS	1	10,000.00	10,000.00	6,000.00	6,000.00
210	011503	UNDER SIDEWALK DRAIN CAST IN PLACE (CRS 309)		EA	1	4,000.00	4,000.00	5,500.00	5,500.00
211	011514	RELOCATE POLE [1-A SIGNAL POST]		EA	4	4,300.00	17,200.00	8,000.00	32,000.00
212	011514	RELOCATE POLE [PED PUSH BUTTON POST]		EA	1	3,500.00	3,500.00	5,300.00	5,300.00
213	190101	ROADWAY EXCAVATION		CY	296	125.00	37,000.00	90.00	26,640.00
214	390132	HOT MIX ASPHALT (TYPE A)		TON	648	85.00	55,080.00	125.00	81,000.00
215	390137	RUBBERIZED HOT MIX ASPHALT (GAP GRADED)	Like 36	TON	9,826	100.00	982,600.00	107.00	1,051,382.00
216	398200	COLD PLANE ASPHALT CONCRETE PAVEMENT	Like 37	SQYD	74,490	3.00	223,470.00	3.00	223,470.00
217	710200	ADJUST MANHOLE [RCFCD]		EA	11	1,250.00	13,750.00	1,350.00	14,850.00
218	017305	MINOR CONCRETE (CURB AND GUTTER) (CRS 201)		LF	20	19.00	380.00	25.00	500.00
219	017315	MINOR CONCRETE (CURB RAMP) (CRS 403 - CASE A)		EA	8	2,000.00	16,000.00	4,200.00	33,600.00
220	017317	MINOR CONCRETE (CROSS-GUTTER AND SPANDREL)		SQFT	900	12.00	10,800.00	20.00	18,000.00
221	731521	MINOR CONCRETE (SIDEWALK)		SQFT	386	7.00	2,702.00	5.50	2,123.00
222	731623	MINOR CONCRETE (CURB RAMP)		EA	14	2,000.00	28,000.00	4,200.00	58,800.00
223	810230(F)	PAVEMENT MARKER (RETROREFLECTIVE)		EA	1,400	4.00	5,600.00	4.00	5,600.00
224	820130	OBJECT MARKER		EA	25	50.00	1,250.00	73.00	1,825.00
225	820410	SALVAGE ROADSIDE SIGN	Like 38	EA	8	70.00	560.00	60.00	480.00
226	820840	ROADSIDE SIGN - ONE POST	Like 39	EA	34	500.00	17,000.00	385.00	13,090.00
227	840519	THERMOPLASTIC CROSSWALK AND PAVEMENT MARKING	Like 40	SQFT	3,720	6.00	22,320.00	8.00	29,760.00

**Riverside County Transportation Department
Summary of Bids**

PROJECT: Clinton Keith Road Construction Project - Phase 3

Leon Road to State Route 79 Including French Valley Creek Bridge. In the City of Murrieta and French Valley Area, Project No. B2-04723, and

Max Gilliss Blvd and Leon Rd Resurfacing Project

Max Gilliss Blvd: Leon Rd to Winchester Rd
Leon Rd: Clinton Keith Rd to Baxter/Jean Nicholas Rd
Community of French Valley
Project No. D1-0054

Advertised: October 05, 2021 (Agenda Item: 3.17)

Addenda: 1 (10/28/2021), 2 (11/2/2021), 3 (11/4/2021)

Bids Open: 2 pm Date: Wednesday, November 10, 2021

ITEM NO.	ITEM CODE	CONTRACT ITEM	Like Bid Item	UNITS	QUANTITY	4		5	
						BID UNIT PRICE	BID ESTIMATE	BID UNIT PRICE	BID ESTIMATE
BASE BID SCHEDULE 3 - Max Gilliss Blvd and Leon Road (continued)									
228	840656(F)	PAINT TRAFFIC STRIPE (2-COAT)	Like 41	LF	57,200	0.50	28,600.00	0.55	31,460.00
229	018606	VIDEO CAMERA DETECTION SYSTEM		LS	1	260,000.00	260,000.00	340,000.00	340,000.00
230	870111	INDUCTIVE LOOP DETECTOR (EA)	Like 42	EA	1	1,500.00	1,500.00	1,700.00	1,700.00
231	010602	MISCELLANEOUS WORK (AS DIRECTED)		FA	1	100,000.00	100,000.00	100,000.00	100,000.00
BASE BID SCHEDULE 3 SUBTOTAL							1,861,312.00		2,133,080.00
ITEMS 206-231									

ALTERNATIVE BID SCHEDULE "A" -City of Murrieta

ITEM NO.	ITEM CODE	CONTRACT ITEM	Like Bid Item	UNITS	QUANTITY	4		5	
						BID UNIT PRICE	BID ESTIMATE	BID UNIT PRICE	BID ESTIMATE
232	390137	RUBBERIZED HOT MIX ASPHALT (GAP GRADED)	Like 36	TON	495	100.00	49,500.00	107.00	52,965.00
233	398200	COLD PLANE ASPHALT CONCRETE PAVEMENT	Like 37	SQYD	3,740	3.00	11,220.00	3.00	11,220.00
234	810230(F)	PAVEMENT MARKER (RETROREFLECTIVE)		EA	95	4.00	380.00	4.00	380.00
235	820410	SALVAGE ROADSIDE SIGN	Like 38	EA	4	70.00	280.00	60.00	240.00
236	820840	ROADSIDE SIGN - ONE POST	Like 39	EA	2	500.00	1,000.00	385.00	770.00
237	820850	ROADSIDE SIGN - TWO POST		EA	1	1,200.00	1,200.00	1,400.00	1,400.00
238	840519	THERMOPLASTIC CROSSWALK AND PAVEMENT MARKING	Like 40	SQFT	250	6.00	1,500.00	8.00	2,000.00
239	846020	REMOVE PAINTED TRAFFIC STRIPE		LF	205	1.00	205.00	3.00	615.00
240	840656(F)	PAINT TRAFFIC STRIPE (2-COAT)	Like 41	LF	2,090	0.50	1,045.00	0.55	1,149.50
241	870111	INDUCTIVE LOOP DETECTOR (EA)	Like 42	EA	3	1,500.00	4,500.00	1,700.00	5,100.00
ALTERNATIVE BID SCHEDULE "A" SUBTOTAL							70,830.00		75,839.50
ITEMS 232-241									

Riverside County Transportation Department
Summary of Bids

PROJECT: Clinton Keith Road Construction Project - Phase 3
 Leon Road to State Route 79 Including French Valley Creek Bridge, In the City of Murrieta and French Valley Area, Project No. B2-04723; and

Max Gilliss Blvd and Leon Rd Resurfacing Project
 Max Gilliss Blvd: Leon Rd to Winchester Rd
 Leon Rd: Clinton Keith Rd to Baxter/Jean Nicholas Rd
 Community of French Valley
 Project No. D1-0054

Advertised: October 05, 2021 (Agenda Item: 3.17)
Addenda: 1 (10/28/2021), 2 (11/2/2021), 3 (11/4/2021)
Bids Open: 2 pm Date: Wednesday, November 10, 2021

ALTERNATIVE BID SCHEDULE "B" -Eastern Municipal Water District (EMWD)		4		5	
ITEM NO.	ITEM CODE	CONTRACT ITEM	Like Bid Item	Ames Construction, Inc. Corona, CA 92880	Griffith Company Santa Fe Spring, CA 90670
				BID UNIT PRICE	BID UNIT PRICE
242	710200	ADJUST MANHOLE [ADJUST TO GRADE]		1,000.00	1,350.00
		ALTERNATIVE BID SCHEDULE "B" SUBTOTAL ITEM 242		13,000.00	17,550.00

PROJECT TOTAL	25,879,278.85	27,177,379.33
ITEMS 1 - 242		

Riverside County Transportation Department
Summary of Bids

PROJECT: Clinton Keith Road Construction Project - Phase 3

Leon Road to State Route 79 Including French Valley Creek Bridge, In the City of Murrieta and French Valley Area, Project No. B2-04723; and

Max Gilliss Blvd and Leon Rd Resurfacing Project

Max Gilliss Blvd: Leon Rd to Winchester Rd
 Leon Rd: Clinton Keith Rd to Baxter/Jean Nicholas Rd
 Community of French Valley
 Project No. D1-0054

Advertised: October 05, 2021 (Agenda Item: 3.17)

Addenda: 1 (10/28/2021), 2 (11/2/2021), 3 (11/4/2021)

Bids Open: 2 pm Date: Wednesday, November 10, 2021

ITEM NO.	ITEM CODE	CONTRACT ITEM	Like Bid Item	UNITS	QUANTITY	6		7	
						BID UNIT PRICE	BID ESTIMATE	BID UNIT PRICE	BID ESTIMATE
BASE BID SCHEDULE - 1									
							MCM Construction Inc.		Sema Construction, Inc
							North Highlands, CA 95660		Temecula, CA 92590
1	030600	DEMOLISH BUILDING		LS	1	100,000.00	100,000.00	58,600.00	58,600.00
2	010601	OBTAIN ENCROACHMENT PERMIT		FA	1	5,000.00	5,000.00	5,000.00	5,000.00
3	015602	CONSTRUCTION PROJECT FUNDING SIGN		EA	2	5,000.00	10,000.00	1,500.00	3,000.00
4	019902	COURSE OF CONSTRUCTION INSURANCE		LS	1	40,000.00	40,000.00	40,000.00	40,000.00
5	733000	PRE/POST CONSTRUCTION SURVEYS		EA	2	15,000.00	30,000.00	10,900.00	21,800.00
6	066100	DUST ABATEMENT		LS	1	30,000.00	30,000.00	30,000.00	30,000.00
7	066105	RESIDENT ENGINEER'S OFFICE		LS	1	60,000.00	60,000.00	60,000.00	60,000.00
8	080050	PROGRESS SCHEDULE (CRITICAL PATH METHOD)		LS	1	5,000.00	5,000.00	5,000.00	5,000.00
9	070030	LEAD COMPLIANCE PLAN		LS	1	2,000.00	2,000.00	1,200.00	1,200.00
10	074016	CONSTRUCTION SITE MANAGEMENT		LS	1	35,000.00	35,000.00	192,400.00	192,400.00
11	120090	CONSTRUCTION AREA SIGNS		LS	1	15,000.00	15,000.00	13,600.00	13,600.00
12	120100	TRAFFIC CONTROL SYSTEM		LS	1	25,000.00	25,000.00	25,000.00	25,000.00
13	130300	PREPARE STORM WATER POLLUTION PREVENTION PLAN		LS	1	50,000.00	50,000.00	50,000.00	50,000.00
14	038000	TEMPORARY FENCE (TYPE ESA)	Like 1	LF	1,070	5.00	5,350.00	13.00	13,910.00
15	038010	TEMPORARY FENCE CL-6 (WITH ACOUSTIC FENCING)		LF	2,115	70.00	148,050.00	69.00	145,935.00
16	803030	REMOVE FENCE (TYPE BW)	Like 2	LF	844	5.00	4,220.00	5.50	4,642.00
17	803020	REMOVE FENCE		LF	371	12.00	4,452.00	13.00	4,823.00
18	803050	REMOVE CHAIN LINK FENCE	Like 3	LF	2,711	12.00	32,532.00	9.00	24,399.00
19	031500	REMOVE WROUGHT IRON FENCE		LF	411	22.00	9,042.00	12.00	4,932.00
20	839752	REMOVE GUARDRAIL	Like 4	LF	120	30.00	3,600.00	22.00	2,640.00
21	846030	REMOVE THERMOPLASTIC TRAFFIC STRIPE		LF	11,544	1.00	11,544.00	0.35	4,040.40
22	846035	REMOVE THERMOPLASTIC PAVEMENT MARKING		SOFT	150	4.00	600.00	1.70	255.00
23	810120	REMOVE PAVEMENT MARKER	Like 5	EA	362	1.00	362.00	1.10	398.20

Riverside County Transportation Department
Summary of Bids

PROJECT: Clinton Keith Road Construction Project - Phase 3

Leon Road to State Route 79 Including French Valley Creek Bridge. In the City of Murrieta and French Valley Area, Project No. B2-04723; and

Max Gilliss Blvd and Leon Rd Resurfacing Project

Max Gilliss Blvd: Leon Rd to Winchester Rd
 Leon Rd: Clinton Keith Rd to Baxter/Jean Nicholas Rd
 Community of French Valley
 Project No. D1-0054

Advertised: October 05, 2021 (Agenda Item: 3.17)

Addenda: 1 (10/28/2021), 2 (11/2/2021), 3 (11/4/2021)

Bids Open: 2 pm Date: Wednesday, November 10, 2021

ITEM NO.	ITEM CODE	CONTRACT ITEM	Like Bid Item	UNITS	QUANTITY	6		7	
						BID UNIT PRICE	BID ESTIMATE	BID UNIT PRICE	BID ESTIMATE
BASE BID SCHEDULE - 1 - Continued									
						MCM Construction Inc.		Sema Construction, Inc	
						North Highlands, CA 95660		Temecula, CA 92590	
24	820250	REMOVE ROADSIDE SIGN	Like 6	EA	51	50.00	2,550.00	39.00	1,989.00
25	035610	SALVAGE ROADSIDE SIGN [SOLAR POWERED]		EA	11	60.00	660.00	330.00	3,630.00
26	803190	RELOCATE GATE		EA	1	4,000.00	4,000.00	2,800.00	2,800.00
27	398200	COLD PLANE ASPHALT CONCRETE PAVEMENT	Like 7	SQYD	20	25.00	500.00	25.00	500.00
28	153123	REMOVE CONCRETE (SQYD)		SQYD	945	10.00	9,450.00	27.00	25,515.00
29	153247	REMOVE CONCRETE (MISCELLANEOUS) (CY)		CY	295	58.00	17,110.00	120.00	35,400.00
30	170103	CLEARING AND GRUBBING (LS)		LS	1	75,000.00	75,000.00	75,000.00	75,000.00
31	100100	DEVELOP WATER SUPPLY		LS	1	50,000.00	50,000.00	50,000.00	50,000.00
32	190101(F)	ROADWAY EXCAVATION	Like 8	CY	3,134	80.00	250,720.00	95.26	298,544.84
33	192003(F)	STRUCTURE EXCAVATION (BRIDGE)		CY	3,632	30.00	108,960.00	30.00	108,960.00
34	192037(F)	STRUCTURE EXCAVATION (RETAINING WALL)		CY	440	40.00	17,600.00	83.00	36,520.00
35	193003(F)	STRUCTURE BACKFILL (BRIDGE)		CY	1,217	155.00	188,635.00	83.00	101,011.00
36	193013(F)	STRUCTURE BACKFILL (RETAINING WALL)		CY	1,396	85.00	118,660.00	37.00	51,652.00
37	193031(F)	PERVIOUS BACKFILL MATERIAL (RETAINING WALL)		CY	91	200.00	18,200.00	92.00	8,372.00
38	198010(F)	IMPORTED BORROW (CY)	Like 9	CY	120,759	22.00	2,656,698.00	9.68	1,168,947.12
39	031910	EMBANKMENT SETTLEMENT MONITORING MONUMENT		EA	7	620.00	4,340.00	3,100.00	21,700.00
40	031920	SUBGRADE ENHANCEMENT GEOGRID (MULTI-AXIAL)	Like 10	SQYD	37,815	3.50	132,352.50	6.50	245,797.50
41	204099	PLANT ESTABLISHMENT WORK		LS	1	40,000.00	40,000.00	16,300.00	16,300.00
42	205034	DECOMPOSED GRANITE	Like 11	SQFT	22,580	5.00	112,900.00	2.90	65,482.00
43	032010	EROSION CONTROL [TYPE D]		SQFT	15,467	0.50	7,733.50	0.25	3,866.75
44	032100	EROSION CONTROL [BONDED FIBER MATRIX W/ SEEDS]	Like 12	SQFT	119,302	0.25	29,825.50	0.22	26,246.44
45	210350	FIBER ROLLS	Like 13	LF	13,178	3.00	39,534.00	5.50	72,479.00
46	220101	FINISHING ROADWAY		LS	1	30,000.00	30,000.00	33,500.00	33,500.00

Riverside County Transportation Department
Summary of Bids

PROJECT: Clinton Keith Road Construction Project - Phase 3

Leon Road to State Route 79 Including French Valley Creek Bridge, In the City of Murrieta and French Valley Area, Project No. B2-04723; and

Max Gilliss Blvd and Leon Rd Resurfacing Project

Max Gilliss Blvd: Leon Rd to Winchester Rd
 Leon Rd: Clinton Keith Rd to Baxter/Jean Nicholas Rd
 Community of French Valley
 Project No. D1-0054

Advertised: October 05, 2021 (Agenda Item: 3.17)

Addenda: 1 (10/28/2021), 2 (11/2/2021), 3 (11/4/2021)

Bids Open: 2 pm Date: Wednesday, November 10, 2021

BASE BID SCHEDULE - 1 - Continued		6			7				
ITEM NO.	ITEM CODE	CONTRACT ITEM	Like Bid Item	UNITS	QUANTITY	BID UNIT PRICE	BID ESTIMATE	BID UNIT PRICE	BID ESTIMATE
47	260203	CLASS 2 AGGREGATE BASE (CY)	Like 14	CY	9,074	58.00	526,292.00	43.00	390,182.00
48	270014	CEMENT TREATED BASE (PLANT-MIXED, CLASS A) (CY)	Like 15	CY	113	277.00	31,301.00	250.00	28,250.00
49	390129	HOT MIX ASPHALT [TYPE C]	Like 16	TON	3,829	75.00	287,175.00	98.00	375,242.00
50	390132	HOT MIX ASPHALT (TYPE A)	Like 17	TON	3,659	85.00	311,015.00	98.00	358,582.00
51	035000	PORTLAND CEMENT CONCRETE [BUS TURNOUT, CONCRETE BANDING, & BRIGGS RD]	Like 18	CY	162	350.00	56,700.00	380.00	61,560.00
52	490528	FURNISH STEEL PILING (HP 14 X 89)		LF	4,761	85.00	404,685.00	94.00	447,534.00
53	490529	DRIVE STEEL PILE (HP 14 X 89)		EA	144	1,300.00	187,200.00	970.00	139,680.00
54	500001	PRESTRESSING CAST-IN-PLACE CONCRETE		LS	1	425,000.00	425,000.00	459,300.00	459,300.00
55	510051(F)	STRUCTURAL CONCRETE, BRIDGE FOOTING		CY	371	430.00	159,530.00	330.00	122,430.00
56	035110(F)	STRUCTURAL CONCRETE, CONTECH CULVERT FOOTING		CY	1,067	550.00	586,850.00	655.12	699,013.04
57	510053(F)	STRUCTURAL CONCRETE, BRIDGE		CY	1,966	1,428.00	2,807,448.00	2,150.87	4,228,610.42
58	510054(F)	STRUCTURAL CONCRETE, BRIDGE (POLYMER FIBER)		CY	706	1,276.00	900,856.00	912.19	644,006.14
59	510060(F)	STRUCTURAL CONCRETE, RETAINING WALL		CY	360	1,000.00	360,000.00	1,022.11	367,959.60
60	510086(F)	STRUCTURAL CONCRETE, APPROACH SLAB (TYPE N)		CY	346	1,000.00	346,000.00	850.00	294,100.00
61	035102	STRUCTURAL CONCRETE [CONTECH ARCH CULVERT]		LS	1	1,500,000.00	1,500,000.00	1,779,900.00	1,779,900.00
62	510502A	MINOR CONCRETE [RETAINING WALL]		CY	8	1,020.00	8,160.00	1,100.00	8,800.00
63	035100	MINOR DRAINAGE STRUCTURE [MANHOLE TYPE 1]	Like 19	EA	9	6,000.00	54,000.00	11,100.00	99,900.00
64	035101	MINOR DRAINAGE STRUCTURE [JUNCTION STRUCTURE, TYPE 2]		EA	7	2,000.00	14,000.00	5,700.00	39,900.00
65	511064	FRACTURED RIB TEXTURE		SQFT	808	40.00	32,320.00	65.00	52,520.00
66	519100	JOINT SEAL ASSEMBLY (MR 2")		LF	249	100.00	24,900.00	280.00	69,720.00
67	520102(F)	BAR REINFORCING STEEL (BRIDGE)		LB	611,526	1.50	917,289.00	1.24	758,292.24
68	520103(F)	BAR REINFORCING STEEL (RETAINING WALL)		LB	38,841	2.00	77,682.00	1.90	73,797.90
69	780460	ANTI-GRAFFITI COATING		SQFT	3,375	4.00	13,500.00	5.50	18,562.50

Riverside County Transportation Department
Summary of Bids

PROJECT: Clinton Keith Road Construction Project - Phase 3

Leon Road to State Route 79 Including French Valley Creek Bridge. In the City of Murrieta and French Valley Area, Project No. B2-04723; and

Max Gilliss Blvd and Leon Rd Resurfacing Project

Max Gilliss Blvd: Leon Rd to Winchester Rd
 Leon Rd: Clinton Keith Rd to Baxter/Jean Nicholas Rd
 Community of French Valley
 Project No. D1-0054

Advertised: October 05, 2021 (Agenda Item: 3.17)

Addenda: 1 (10/28/2021), 2 (11/2/2021), 3 (11/4/2021)

Bids Open: 2 pm Date: Wednesday, November 10, 2021

BASE BID SCHEDULE - 1 - Continued		6		7					
ITEM NO.	ITEM CODE	CONTRACT ITEM	Like Bid Item	UNITS	QUANTITY	BID UNIT PRICE	BID ESTIMATE	BID UNIT PRICE	BID ESTIMATE
70	641113	24" ADS SANITITE HP [PLASTIC PIPE]		LF	265	400.00	106,000.00	120.00	31,800.00
71	650411	18" REINFORCED CONCRETE PIPE (CLASS IV)	Like 20	LF	504	115.00	57,960.00	160.00	80,640.00
72	650416	24" REINFORCED CONCRETE PIPE (CLASS IV)	Like 21	LF	1,683	125.00	210,375.00	170.00	286,110.00
73	650424	36" REINFORCED CONCRETE PIPE (CLASS IV)		LF	31	265.00	8,215.00	360.00	11,160.00
74	665023	24" CORRUGATED STEEL PIPE (.079" THICK)		LF	44	190.00	8,360.00	550.00	24,200.00
75	703238	36" CORRUGATED STEEL PIPE RISER (0.079" THICK)		LF	14	35.00	490.00	2,200.00	30,800.00
76	703460	24" WELDED STEEL PIPE CASING (BRIDGE)		LF	81	225.00	18,225.00	1,300.00	105,300.00
77	705015	24" STEEL FLARED END SECTION		EA	4	1,600.00	6,400.00	1,200.00	4,800.00
78	721013	ROCK SLOPE PROTECTION (1/4 T. METHOD B) (CY)		CY	355	175.00	62,125.00	170.00	60,350.00
79	721015	ROCK SLOPE PROTECTION (LIGHT. METHOD B) (CY)		CY	15	250.00	3,750.00	170.00	2,550.00
80	721017	ROCK SLOPE PROTECTION (FACING. METHOD B) (CY)		CY	1,460	150.00	219,000.00	120.00	175,200.00
81	729011	ROCK SLOPE PROTECTION FABRIC (CLASS 8)	Like 22	SQYD	2,787	13.00	36,231.00	2.50	6,967.50
82	017309	MINOR CONCRETE (TYPE "D" CURB) (CRS 204)	Like 23	LF	3,151	16.00	50,416.00	17.00	53,567.00
83	017305	MINOR CONCRETE (CURB AND GUTTER) (CRS 201)	Like 25	LF	3,362	23.00	77,326.00	25.00	84,050.00
84	731502	MINOR CONCRETE (MISCELLANEOUS CONSTRUCTION)		CY	12	700.00	8,400.00	4,600.00	55,200.00
85	510092(F)	CONCRETE HEADWALL	Like 26	CY	11	1,700.00	18,700.00	3,700.00	40,700.00
86	017307	MINOR CONCRETE (TYPE "C" CURB) (CRS 202)		LF	370	40.00	14,800.00	42.00	15,540.00
87	731623	MINOR CONCRETE [CURB RAMP]	Like 27	CY	4	770.00	3,080.00	840.00	3,360.00
88	731516	MINOR CONCRETE (DRIVEWAY)		CY	42	350.00	14,700.00	380.00	15,960.00
89	731521	MINOR CONCRETE (SIDEWALK)	Like 28	SQFT	22,695	4.50	102,127.50	4.70	106,666.50
90	750001(F)	MISCELLANEOUS IRON AND STEEL	Like 29	LB	2,629	6.00	15,774.00	6.00	15,774.00
91	550102(F)	STRUCTURAL STEEL (DRAINAGE HEADWALL)		LB	882				
92	750501(F)	MISCELLANEOUS METAL (BRIDGE)		LB	805	25.00	20,125.00	21.00	16,905.00

Riverside County Transportation Department
Summary of Bids

PROJECT: Clinton Keith Road Construction Project - Phase 3

Leon Road to State Route 79 Including French Valley Creek Bridge. In the City of Murrieta and French Valley Area, Project No. B2-04723; and

Max Gilliss Blvd and Leon Rd Resurfacing Project

Max Gilliss Blvd: Leon Rd to Winchester Rd
 Leon Rd: Clinton Keith Rd to Baxter/Jean Nicholas Rd
 Community of French Valley
 Project No. D1-0054

Advertised: October 05, 2021 (Agenda Item: 3.17)

Addenda: 1 (10/28/2021), 2 (11/2/2021), 3 (1/4/2021)

Bids Open: 2 pm Date: Wednesday, November 10, 2021

ITEM NO.	ITEM CODE	CONTRACT ITEM	Like Bid Item	UNITS	QUANTITY	6		7	
						BID UNIT PRICE	BID ESTIMATE	BID UNIT PRICE	BID ESTIMATE
<p>BASE BID SCHEDULE - 1 - Continued</p> <p>MCM Construction Inc. North Highlands, CA 95660</p>									
93	800008	FENCE (TYPE BW, 4-STRAND, METAL POST)		LF	680	14.00	9,520.00	24.00	16,320.00
94	800101	TEMPORARY FENCE (TYPE BW)		LF	765	12.00	9,180.00	27.00	20,655.00
95	800360	CHAIN LINK FENCE (TYPE CL-6)	Like 30	LF	2,191	45.00	98,595.00	39.00	85,449.00
96	038020	WROUGHT IRON FENCE		LF	472	280.00	132,160.00	100.00	47,200.00
97	038030	TUBULAR GATE		EA	1	17,000.00	17,000.00	9,500.00	9,500.00
98	802540	8' CHAIN LINK GATE (TYPE CL-6)		EA	4	5,800.00	23,200.00	4,400.00	17,600.00
99	820840	ROADSIDE SIGN - ONE POST	Like 31	EA	31	370.00	11,470.00	260.00	8,060.00
100	820860	INSTALL SIGN (STRAP AND SADDLE BRACKET METHOD)		EA	6	155.00	930.00	170.00	1,020.00
101	832007	MIDWEST GUARDRAIL SYSTEM (WOOD POST)		LF	100	68.00	6,800.00	64.00	6,400.00
102	038300	METAL RAILING		LF	490	265.00	129,850.00	310.00	151,900.00
103	833033	CHAIN LINK RAILING (TYPE 7 MODIFIED)		LF	206	180.00	37,080.00	130.00	26,780.00
104	839521	CABLE RAILING		LF	176	55.00	9,680.00	59.00	10,384.00
105	839543	TRANSITION RAILING (TYPE WB-31)		EA	4	5,000.00	20,000.00	6,700.00	26,800.00
106	839585	ALTERNATIVE FLARED TERMINAL SYSTEM		EA	4	5,000.00	20,000.00	5,800.00	23,200.00
107	038310	CONCRETE BARRIER (TYPE 60MD) [MOD]		LF	176	150.00	26,400.00	170.00	29,920.00
108	839719	CONCRETE BARRIER (TYPE 732SW)		LF	520	425.00	221,000.00	360.00	187,200.00
109	839726	CONCRETE BARRIER (TYPE 736A)		LF	206	220.00	45,320.00	290.00	59,740.00
110	846007	6" THERMOPLASTIC TRAFFIC STRIPE (ENHANCED WET NIGHT VISIBILITY)	Like 32	LF	30,250	1.00	30,250.00	0.70	21,175.00
111	846009	8" THERMOPLASTIC TRAFFIC STRIPE (ENHANCED WET NIGHT VISIBILITY)	Like 33	LF	2,209	2.00	4,418.00	1.10	2,429.90
112	846012	THERMOPLASTIC CROSSWALK AND PAVEMENT MARKING (ENHANCED WET NIGHT VISIBILITY)	Like 34	SQFT	1,519	8.00	12,152.00	5.50	8,354.50
113	810230	PAVEMENT MARKER (RETROREFLECTIVE)	Like 35	EA	591	5.00	2,955.00	3.30	1,950.30
114	860251	SIGNAL AND LIGHTING [CLINTON KEITH RD @ LEON RD - LOCATION 1]		LS	1	300,000.00	300,000.00	346,200.00	346,200.00
115	037830	SOLAR LIGHTING ON FRENCH VALLEY CREEK BRIDGE [4 LIGHTS]		LS	1	120,000.00	120,000.00	133,800.00	133,800.00

Riverside County Transportation Department
Summary of Bids

PROJECT: Clinton Keith Road Construction Project - Phase 3

Leon Road to State Route 79 Including French Valley Creek Bridge. In the City of Murrieta and French Valley Area, Project No. B2-04723; and
Max Gilliss Blvd and Leon Rd Resurfacing Project
 Max Gilliss Blvd: Leon Rd to Winchester Rd
 Leon Rd: Clinton Keith Rd to Baxter/Jean Nicholas Rd
 Community of French Valley
 Project No. D1-0054

Advertised: October 05, 2021 (Agenda Item: 3.17)

Addenda: 1 (10/28/2021), 2 (11/2/2021), 3 (11/4/2021)

Bids Open: 2 pm Date: Wednesday, November 10, 2021

BASE BID SCHEDULE - 1 - Continued		6		7					
ITEM NO.	ITEM CODE	CONTRACT ITEM	Like Bid Item	UNITS	QUANTITY	BID UNIT PRICE	BID ESTIMATE	BID UNIT PRICE	BID ESTIMATE
116	010602	MISCELLANEOUS WORK (AS DIRECTED)		FA	1	1,500,000.00	1,500,000.00	1,500,000.00	1,500,000.00
117	760090	MOBILIZATION, DEMOBILIZATION, AND FINAL CLEANUP		LS	1	1,900,000.00	1,900,000.00	1,900,000.00	1,900,000.00
117A	520101(F)	BAR REINFORCING STEEL [CONTECH]		LB	125,500	1.50	188,250.00	1.63	204,565.00
117B	017003	CATCH BASIN (CURB INLET) (CRS 300)		EA	3	7,500.00	22,500.00	12,400.00	37,200.00
117C	709904	CATCH BASIN [(CURB INLET) (CRS 302)]		EA	4	12,000.00	48,000.00	18,400.00	73,600.00
117D	510094	STRUCTURAL CONCRETE (DRAINAGE INLET)		CY	15	850.00	12,750.00	6,500.00	97,500.00
117E	192003(F)	STRUCTURE EXCAVATION (CONTECH)		CY	2,040	35.00	71,400.00	48.00	97,920.00
117F	192003(F)	STRUCTURE OVEREXCAVATION (BRIDGE)		CY	13,000	19.00	247,000.00	5.00	65,000.00
117G	192037(F)	STRUCTURE OVEREXCAVATION (RETAINING WALL)		CY	417	125.00	52,125.00	35.00	14,595.00
117H	193013(F)	STRUCTURE BACKFILL (CONTECH)		CY	4,800	65.00	312,000.00	46.00	220,800.00
117I	511035	FRACTURED BASALT TEXTURE		SQFT	3,601	35.00	126,035.00	14.00	50,414.00
117J	031900	SOIL MEDIA PER LID MANUAL		CY	1,052	85.00	89,420.00	81.00	85,212.00
117K	032100	CHOKER COURSE PER LID MANUAL		CY	132	110.00	14,520.00	120.00	15,840.00
117L	032600	ASTM NO. 57 STONE		CY	790	90.00	71,100.00	82.00	64,780.00
117M	680226	6" SLOTTED CORRUGATED PLASTIC PIPE UNDERDRAIN		LF	280	60.00	16,800.00	86.00	24,080.00
117N	131201	DIVERSION SYSTEM (DEWATER SYSTEM)		LS	1	30,000.00	30,000.00	75,800.00	75,800.00
BASE BID SCHEDULE 1 SUBTOTAL							21,626,523.00		21,680,572.79

Riverside County Transportation Department
Summary of Bids

PROJECT: Clinton Keith Road Construction Project - Phase 3

Leon Road to State Route 79 Including French Valley Creek Bridge, In the City of Murrieta and French Valley Area, Project No. B2-04723; and

Max Gilliss Blvd and Leon Rd Resurfacing Project

Max Gilliss Blvd: Leon Rd to Winchester Rd
 Leon Rd: Clinton Keith Rd to Baxter/Jean Nicholas Rd
 Community of French Valley
 Project No. D1-0054

Advertised: October 05, 2021 (Agenda Item: 3.17)

Addenda: 1 (10/28/2021), 2 (11/2/2021), 3 (11/4/2021)

Bids Open: 2 pm Date: Wednesday, November 10, 2021

ITEM NO.	ITEM CODE	CONTRACT ITEM	Like Bid Item	UNITS	QUANTITY	6		7	
						BID UNIT PRICE	BID ESTIMATE	BID UNIT PRICE	BID ESTIMATE
BASE BID SCHEDULE 2 - Murrieta Marketplace									
118	090640	MISCELLANEOUS CONSTRUCTION SITE BMPs		LS	4				
119	066100	DUST ABATEMENT		LS	1	15,000.00	15,000.00	15,000.00	15,000.00
120	733000	PRE/POST CONSTRUCTION SURVEYS		EA	2	10,900.00	21,800.00	10,900.00	21,800.00
121	080050	PROGRESS SCHEDULE (CRITICAL PATH METHOD)		LS	1	8,000.00	8,000.00	5,000.00	5,000.00
122	070030	LEAD COMPLIANCE PLAN		LS	1	5,000.00	5,000.00	3,400.00	3,400.00
123	100100	DEVELOP WATER SUPPLY		LS	1	3,500.00	3,500.00	25,000.00	25,000.00
124	120090	CONSTRUCTION AREA SIGNS		LS	1	25,000.00	25,000.00	26,100.00	26,100.00
125	120100	TRAFFIC CONTROL SYSTEM		LS	1	10,000.00	10,000.00	30,000.00	30,000.00
126	130100	JOB SITE MANAGEMENT		LS	1	30,000.00	30,000.00	45,300.00	45,300.00
127	120159	TEMPORARY TRAFFIC STRIPE (PAINT)		LF	17,107	1.00	17,107.00	0.35	5,987.45
128	120300	TEMPORARY PAVEMENT MARKER		EA	445	4.00	1,780.00	3.30	1,468.50
129	124000	TEMPORARY PEDESTRIAN ACCESS ROUTE		LS	1	5,000.00	5,000.00	14,700.00	14,700.00
130	129000	TEMPORARY RAILING (TYPE K)		LF	3,240	35.00	113,400.00	45.00	145,800.00
131	129100	TEMPORARY CRASH CUSHION MODULE		EA	42	425.00	17,850.00	220.00	9,240.00
132	130300	PREPARE STORM WATER POLLUTION PREVENTION PLAN		LS	1	30,000.00	30,000.00	30,000.00	30,000.00
133	130310	RAIN EVENT ACTION PLAN		EA	7	250.00	1,750.00	260.00	1,820.00
134	130320	STORM WATER SAMPLING AND ANALYSIS DAY		EA	13	230.00	2,990.00	260.00	3,380.00
135	130330	STORM WATER ANNUAL REPORT		EA	1	500.00	500.00	510.00	510.00
136	130500	TEMPORARY EROSION CONTROL BLANKET		SOYD	155	4.00	620.00	3.60	558.00
137	130610	TEMPORARY CHECK DAM		LF	84	8.00	672.00	21.00	1,764.00
138	130620	TEMPORARY DRAINAGE INLET PROTECTION		EA	17	260.00	4,420.00	470.00	7,990.00
139	130640	TEMPORARY FIBER ROLL		LF	600	3.00	1,800.00	5.50	3,300.00
140	130650	TEMPORARY GRAVEL BAG BERM		LF	300	8.00	2,400.00	16.00	4,800.00

**Riverside County Transportation Department
Summary of Bids**

PROJECT: Clinton Keith Road Construction Project - Phase 3

Leon Road to State Route 79 Including French Valley Creek Bridge. In the City of Murrieta and French Valley Area, Project No. B2-04723; and

Max Gilliss Blvd and Leon Rd Resurfacing Project

Max Gilliss Blvd: Leon Rd to Winchester Rd
Leon Rd: Clinton Keith Rd to Baxter/Jean Nicholas Rd
Community of French Valley
Project No. D1-0054

Advised: October 05, 2021 (Agenda Item: 3.17)

Addenda: 1 (10/28/2021), 2 (11/2/2021), 3 (11/4/2021)

Bids Open: 2 pm Date: Wednesday, November 10, 2021

ITEM NO.	ITEM CODE	CONTRACT ITEM	Like Bid Item	UNITS	QUANTITY	6		7	
						BID UNIT PRICE	BID ESTIMATE	BID UNIT PRICE	BID ESTIMATE
<p>BASE BID SCHEDULE 2 - Murrieta Marketplace (Continued)</p>									
141	130710	TEMPORARY CONSTRUCTION ENTRANCE		EA	2	7,000.00	14,000.00	6,700.00	13,400.00
142	130900	TEMPORARY CONCRETE WASHOUT		LS	1	6,000.00	6,000.00	35,600.00	35,600.00
143	141103	REMOVE YELLOW THERMOPLASTIC TRAFFIC STRIPE (HAZARDOUS WASTE)		LF	5,920	1.00	5,920.00	1.10	6,512.00
144	141120	TREATED WOOD WASTE		LB	6,721	0.50	3,360.50	2.20	14,786.20
145	846020	REMOVE PAINTED TRAFFIC STRIPE		LF	11,840	1.00	11,840.00	0.35	4,144.00
146	846025	REMOVE PAINTED PAVEMENT MARKING		SQFT	366	3.00	1,098.00	1.70	622.20
147	398100	REMOVE ASPHALT CONCRETE DIKE		LF	530	16.00	8,480.00	9.00	4,770.00
148	710126	REMOVE OVERSIDE DRAIN		EA	1	1,500.00	1,500.00	1,800.00	1,800.00
149	031510	REMOVE ROCK SLOPE PROTECTION		CY	10	230.00	2,300.00	180.00	1,800.00
150	710152	REMOVE HEADWALL		EA	1	3,800.00	3,800.00	3,200.00	3,200.00
151	398300	REMOVE BASE AND SURFACING		CY	2,665	70.00	186,550.00	22.00	58,630.00
152	038000	TEMPORARY FENCE (TYPE ESA)	Like 1	LF	833	5.00	4,165.00	13.00	10,829.00
153	803030	REMOVE FENCE (TYPE BW)	Like 2	LF	1,270	5.00	6,350.00	5.50	6,985.00
154	803050	REMOVE CHAIN LINK FENCE	Like 3	LF	700	12.00	8,400.00	9.00	6,300.00
155	839752	REMOVE GUARDRAIL	Like 4	LF	460	30.00	13,800.00	22.00	10,120.00
156	810120	REMOVE PAVEMENT MARKER	Like 5	EA	378	1.00	378.00	1.10	415.80
157	820250	REMOVE ROADSIDE SIGN	Like 6	EA	5	50.00	250.00	39.00	195.00
158	398200	COLD PLANE ASPHALT CONCRETE PAVEMENT	Like 7	SQYD	440	25.00	11,000.00	25.00	11,000.00
159	170103	CLEARING AND GRUBBING (LS)		LS	1	25,000.00	25,000.00	25,000.00	25,000.00
160	190101(F)	ROADWAY EXCAVATION	Like 8	CY	276	80.00	22,080.00	95.26	26,291.76
161	198010(F)	IMPORTED BORROW (CY)	Like 9	CY	16,559	22.00	364,298.00	9.68	160,291.12
162	031920	SUBGRADE ENHANCEMENT GEOGRID (MULTI-AXIAL)	Like 10	SQYD	36,140	3.50	126,490.00	6.50	234,910.00
163	205034	DECOMPOSED GRANITE	Like 11	SQFT	6,792	5.00	33,960.00	2.90	19,696.80

Riverside County Transportation Department
Summary of Bids

PROJECT: Clinton Keith Road Construction Project - Phase 3

Leon Road to State Route 79 Including French Valley Creek Bridge. In the City of Murrieta and French Valley Area, Project No. B2-04723; and

Max Gilliss Blvd and Leon Rd Resurfacing Project

Max Gilliss Blvd: Leon Rd to Winchester Rd
 Leon Rd: Clinton Keith Rd to Baxter/Jean Nicholas Rd
 Community of French Valley
 Project No. D1-0054

Advertised: October 05, 2021 (Agenda Item: 3.17)

Addenda: 1 (10/28/2021), 2 (11/2/2021), 3 (11/4/2021)

Bids Open: 2 pm Date: Wednesday, November 10, 2021

BASE BID SCHEDULE 2 - Murrieta Marketplace (Continued)		6			7				
ITEM NO.	ITEM CODE	CONTRACT ITEM	Like Bid Item	UNITS	QUANTITY	BID UNIT PRICE	BID ESTIMATE	BID UNIT PRICE	BID ESTIMATE
164	032100	EROSION CONTROL (BONDED FIBER MATRIX W/ SEEDS)	Like 12	SOFT	86,445	0.25	21,611.25	0.22	19,017.90
165	210350	FIBER ROLLS	Like 13	LF	8,619	3.00	25,857.00	5.50	47,404.50
166	220101	FINISHING ROADWAY		LS	1	15,000.00	15,000.00	14,400.00	14,400.00
167	260203	CLASS 2 AGGREGATE BASE (CY)	Like 14	CY	12,203	58.00	707,774.00	43.00	524,729.00
168	270014	CEMENT TREATED BASE (PLANT-MIXED, CLASS A) (CY)	Like 15	CY	58	277.00	16,066.00	250.00	14,500.00
169	390100	PRIME COAT		TON	10	1,000.00	10,000.00	1,000.00	10,000.00
170	390129	HOT MIX ASPHALT [TYPE C]	Like 16	TON	3,744	75.00	280,800.00	98.00	366,912.00
171	390132	HOT MIX ASPHALT (TYPE A)	Like 17	TON	6,903	85.00	586,755.00	98.00	676,494.00
172	035000	PORTLAND CEMENT CONCRETE (BUS TURNOUT & CONCRETE BANDING)	Like 18	CY	86	350.00	30,100.00	380.00	32,680.00
173	035400	MINOR DRAINAGE STRUCTURE (MANHOLE TYPE-1)	Like-19	EA	6				
174	017003	CATCH BASIN (CURB INLET) (CRS 300)		EA	2	7,800.00	15,600.00	12,700.00	25,400.00
175	650411	18" REINFORCED CONCRETE PIPE (CLASS IV)	Like 20	LF	150	115.00	17,250.00	160.00	24,000.00
176	650416	24" REINFORCED CONCRETE PIPE (CLASS IV)	Like 21	LF	614	125.00	76,750.00	170.00	104,380.00
177	665137	36" BITUMINOUS COATED CORRUGATED STEEL PIPE (.109" THICK)		LF	53	150.00	7,950.00	340.00	18,020.00
178	700617	DRAINAGE INLET MARKER		EA	5	110.00	550.00	540.00	2,700.00
179	721017	ROCK SLOPE PROTECTION (FACING, METHOD B) (CY)	Like 22	CY	11	150.00	1,650.00	120.00	1,320.00
180	729011	ROCK SLOPE PROTECTION FABRIC (CLASS 8)	Like 23	SQYD	20	13.00	260.00	2.50	50.00
181	017309	MINOR CONCRETE (TYPE "D" CURB) (CRS 204)	Like 24	LF	2,109	16.00	33,744.00	17.00	35,853.00
182	017305	MINOR CONCRETE (CURB AND GUTTER) (CRS 201)	Like 25	LF	1,883	23.00	43,309.00	25.00	47,075.00
183	037300	MINOR CONCRETE, CURB [TYPE A1-6]		LF	729	40.00	29,160.00	40.00	29,160.00
184	037301	MINOR CONCRETE [CROSS GUTTER]		CY	70	510.00	35,700.00	560.00	39,200.00
185	037302	MINOR CONCRETE [MEDIAN ISLAND]		CY	15	800.00	12,000.00	870.00	13,050.00
186	037303	MINOR CONCRETE, CURB & GUTTER [TYPE A2-6]		LF	566	30.00	16,980.00	33.00	18,678.00

Riverside County Transportation Department
Summary of Bids

PROJECT: Clinton Keith Road Construction Project - Phase 3

Leon Road to State Route 79 Including French Valley Creek Bridge. In the City of Murrieta and French Valley Area, Project No. B2-04723; and

Max Gilliss Blvd and Leon Rd Resurfacing Project

Max Gilliss Blvd: Leon Rd to Winchester Rd
 Leon Rd: Clinton Keith Rd to Baxter/Jean Nicholas Rd
 Community of French Valley
 Project No. D1-0054

Advertised: October 05, 2021 (Agenda Item: 3.17)

Addenda: 1 (10/28/2021), 2 (11/2/2021), 3 (1/4/2021)

Bids Open: 2 pm Date: Wednesday, November 10, 2021

6		7							
ITEM NO.	ITEM CODE	CONTRACT ITEM	Like Bid Item	UNITS	QUANTITY	BID UNIT PRICE	BID ESTIMATE	BID UNIT PRICE	BID ESTIMATE
187	510092(F)	CONCRETE HEADWALL	Like 26	CY	8	17.00	136.00	3,700.00	29,600.00
188	731623	MINOR CONCRETE (CURB RAMP)	Like 27	CY	13	770.00	10,010.00	840.00	10,920.00
189	731521	MINOR CONCRETE (SIDEWALK)	Like 28	SQFT	24,410	4.50	109,845.00	4.70	114,727.00
190	750001(F)	MISCELLANEOUS IRON AND STEEL	Like 29	LB	1,195	6.00	7,170.00	6.00	7,170.00
191	800360	CHAIN LINK FENCE (TYPE CL-6)	Like 30	LF	611	45.00	27,495.00	39.00	23,829.00
192	820600	RELOCATE ROADSIDE SIGN-TWO POST		EA	2	600.00	1,200.00	1,100.00	2,200.00
193	820840	ROADSIDE SIGN - ONE POST	Like 31	EA	36	370.00	13,320.00	260.00	9,360.00
194	846007	6" THERMOPLASTIC TRAFFIC STRIPE (ENHANCED WET NIGHT VISIBILITY)	Like 32	LF	29,082	1.00	29,082.00	0.70	20,357.40
195	846009	8" THERMOPLASTIC TRAFFIC STRIPE (ENHANCED WET NIGHT VISIBILITY)	Like 33	LF	5,753	2.00	11,506.00	1.10	6,328.30
196	846012	THERMOPLASTIC CROSSWALK AND PAVEMENT MARKING (ENHANCED WET NIGHT VISIBILITY)	Like 34	SQFT	3,419	8.00	27,352.00	5.50	18,804.50
197	810230	PAVEMENT MARKER (RETROREFLECTIVE)	Like 35	EA	696	5.00	3,480.00	3.30	2,296.80
198	860252	SIGNAL AND LIGHTING [CLINTON KEITH RD @ WINCHESTER RD - LOCATION 2]		LS	1	575,000.00	575,000.00	657,000.00	657,000.00
199	860253	SIGNAL AND LIGHTING [CLINTON KEITH RD @ PORTH RD - LOCATION 3]		LS	1	375,000.00	375,000.00	430,800.00	430,800.00
200	760090	MOBILIZATION, DEMOBILIZATION, AND FINAL CLEANUP		LS	1	500,000.00	500,000.00	500,000.00	500,000.00
201	035101	MINOR DRAINAGE STRUCTURE (JUNCTION STRUCTURE)		EA	1	12,000.00	12,000.00	7,700.00	7,700.00
202	036800	CONTECH STORM FILTER		EA	1	48,000.00	48,000.00	58,100.00	58,100.00
203	032000	FLOW SPLITTER		EA	1	6,200.00	6,200.00	4,500.00	4,500.00
204	194001	DITCH EXCAVATION		CY	42	100.00	4,200.00	82.00	3,444.00
205	550102(F)	STRUCTURAL STEEL (DRAINAGE HEADWALL)		LB	751				
205A	190101(F)	ROADWAY EXCAVATION (STOCKPILE)		CY	35,000	13.00	455,000.00	5.00	175,000.00
205B	510094	STRUCTURAL CONCRETE (DRAINAGE INLET)		CY	15	3,500.00	52,500.00	2,900.00	43,500.00
205C	031500	TEMPORARY POLE AND ELECTRICAL EQUIPMENT REMOVAL		EA	7	700.00	4,900.00	1,100.00	7,700.00
BASE BID SCHEDULE 2 SUBTOTAL							5,446,070.75		5,258,577.23

Riverside County Transportation Department
Summary of Bids

PROJECT: Clinton Keith Road Construction Project - Phase 3

Leon Road to State Route 79 Including French Valley Creek Bridge, In the City of Murrieta and French Valley Area, Project No. B2-04723; and

Max Gillis Blvd and Leon Rd Resurfacing Project

Max Gillis Blvd: Leon Rd to Winchester Rd
 Leon Rd: Clinton Keith Rd to Baxter/Jean Nicholas Rd
 Community of French Valley
 Project No. D1-0054

Advertised: October 05, 2021 (Agenda Item: 3.17)
Addenda: 1 (10/28/2021), 2 (11/2/2021), 3 (11/4/2021)
Bids Open: 2 pm Date: Wednesday, November 10, 2021

BASE BID SCHEDULE 3 - Max Gillis Blvd and Leon Road		6		7					
ITEM NO.	ITEM CODE	CONTRACT ITEM	Like Bid Item	UNITS	QUANTITY	BID UNIT PRICE	BID ESTIMATE	BID UNIT PRICE	BID ESTIMATE
206	100100	DEVELOP WATER SUPPLY		LS	1	15,000.00	15,000.00	19,000.00	19,000.00
207	120100	TRAFFIC CONTROL SYSTEM		LS	1	15,000.00	15,000.00	59,200.00	59,200.00
208	170103	CLEARING AND GRUBBING		LS	1	10,000.00	10,000.00	11,100.00	11,100.00
209	066102	DUST ABATEMENT		LS	1	15,000.00	15,000.00	5,400.00	5,400.00
210	011503	UNDER SIDEWALK DRAIN CAST IN PLACE (CRS 309)		EA	1	2,500.00	2,500.00	6,000.00	6,000.00
211	011514	RELOCATE POLE [1-A SIGNAL POST]		EA	4	4,200.00	16,800.00	4,600.00	18,400.00
212	011514	RELOCATE POLE [PED PUSH BUTTON POST]		EA	1	3,500.00	3,500.00	3,800.00	3,800.00
213	190101	ROADWAY EXCAVATION		CY	296	120.00	35,520.00	600.00	177,600.00
214	390132	HOT MIX ASPHALT (TYPE A)		TON	648	85.00	55,080.00	98.00	63,504.00
215	390137	RUBBERIZED HOT MIX ASPHALT (GAP GRADED)	Like 36	TON	9,826	100.00	982,600.00	120.00	1,179,120.00
216	398200	COLD PLANE ASPHALT CONCRETE PAVEMENT	Like 37	SQYD	74,490	4.00	297,960.00	4.20	312,858.00
217	710200	ADJUST MANHOLE [RCFCD]		EA	11	5,000.00	55,000.00	2,800.00	30,800.00
218	017305	MINOR CONCRETE (CURB AND GUTTER) (CRS 201)		LF	20	20.00	400.00	20.00	400.00
219	017315	MINOR CONCRETE (CURB RAMP) (CRS 403 - CASE A)		EA	8	2,200.00	17,600.00	2,200.00	17,600.00
220	017317	MINOR CONCRETE (CROSS-GUTTER AND SPANDREL)		SQFT	900	13.00	11,700.00	13.00	11,700.00
221	731521	MINOR CONCRETE (SIDEWALK)		SQFT	386	7.00	2,702.00	7.50	2,895.00
222	731623	MINOR CONCRETE (CURB RAMP)		EA	14	2,200.00	30,800.00	2,200.00	30,800.00
223	810230(F)	PAVEMENT MARKER (RETROREFLECTIVE)		EA	1,400	5.00	7,000.00	3.30	4,620.00
224	820130	OBJECT MARKER		EA	25	55.00	1,375.00	72.00	1,800.00
225	820410	SALVAGE ROADSIDE SIGN	Like 38	EA	8	60.00	480.00	56.00	448.00
226	820840	ROADSIDE SIGN - ONE POST	Like 39	EA	34	375.00	12,750.00	280.00	9,520.00
227	840519	THERMOPLASTIC CROSSWALK AND PAVEMENT MARKING	Like 40	SQFT	3,720	8.00	29,760.00	5.50	20,460.00

**Riverside County Transportation Department
Summary of Bids**

PROJECT: Clinton Keith Road Construction Project - Phase 3

Leon Road to State Route 79 Including French Valley Creek Bridge. In the City of Murrieta and French Valley Area, Project No. B2-04723, and

Max Gilliss Blvd and Leon Rd Resurfacing Project

Max Gilliss Blvd: Leon Rd to Winchester Rd
Leon Rd: Clinton Keith Rd to Baxter/Jean Nicholas Rd
Community of French Valley
Project No. D1-0054

Advised: October 05, 2021 (Agenda Item: 3.17)

Addenda: 1 (10/28/2021), 2 (11/2/2021), 3 (11/4/2021)

Bids Open: 2 pm Date: Wednesday, November 10, 2021

BASE BID SCHEDULE 3 - Max Gilliss Blvd and Leon Road (continued)		6		7					
ITEM NO.	ITEM CODE	CONTRACT ITEM	Like Bid Item	UNITS	QUANTITY	BID UNIT PRICE	BID ESTIMATE	BID UNIT PRICE	BID ESTIMATE
228	840656(F)	PAINT TRAFFIC STRIPE (2-COAT)	Like 41	LF	57,200	0.60	34,320.00	0.30	17,160.00
229	018606	VIDEO CAMERA DETECTION SYSTEM		LS	1	250,000.00	250,000.00	284,300.00	284,300.00
230	870111	INDUCTIVE LOOP DETECTOR (EA)	Like 42	EA	1	1,700.00	1,700.00	1,200.00	1,200.00
231	010602	MISCELLANEOUS WORK (AS DIRECTED)		FA	1	100,000.00	100,000.00	100,000.00	100,000.00
BASE BID SCHEDULE 3 SUBTOTAL							2,004,547.00		2,389,685.00
ITEMS 206-231									

ALTERNATIVE BID SCHEDULE "A" - City of Murrieta

ITEM NO.	ITEM CODE	CONTRACT ITEM	Like Bid Item	UNITS	QUANTITY	BID UNIT PRICE	BID ESTIMATE	BID UNIT PRICE	BID ESTIMATE
232	390137	RUBBERIZED HOT MIX ASPHALT (GAP GRADED)	Like 36	TON	495	100.00	49,500.00	120.00	59,400.00
233	398200	COLD PLANE ASPHALT CONCRETE PAVEMENT	Like 37	SQYD	3,740	4.00	14,960.00	4.20	15,708.00
234	810230(F)	PAVEMENT MARKER (RETROREFLECTIVE)		EA	95	5.00	475.00	3.30	313.50
235	820410	SALVAGE ROADSIDE SIGN	Like 38	EA	4	60.00	240.00	56.00	224.00
236	820840	ROADSIDE SIGN - ONE POST	Like 39	EA	2	375.00	750.00	280.00	560.00
237	820850	ROADSIDE SIGN - TWO POST		EA	1	1,250.00	1,250.00	1,400.00	1,400.00
238	840519	THERMOPLASTIC CROSSWALK AND PAVEMENT MARKING	Like 40	SOFT	250	8.00	2,000.00	5.50	1,375.00
239	846020	REMOVE PAINTED TRAFFIC STRIPE		LF	205	1.00	205.00	2.80	574.00
240	840656(F)	PAINT TRAFFIC STRIPE (2-COAT)	Like 41	LF	2,090	0.60	1,254.00	0.30	627.00
241	870111	INDUCTIVE LOOP DETECTOR (EA)	Like 42	EA	3	1,700.00	5,100.00	1,200.00	3,600.00
ALTERNATIVE BID SCHEDULE "A" SUBTOTAL							75,734.00		83,781.50
ITEMS 232-241									

Riverside County Transportation Department
Summary of Bids

PROJECT: Clinton Keith Road Construction Project - Phase 3

Leon Road to State Route 79 Including French Valley Creek Bridge, In the City of Murrieta and French Valley Area, Project No. B2-04723, and

Max Gilliss Blvd and Leon Rd Resurfacing Project

Max Gilliss Blvd: Leon Rd to Winchester Rd
 Leon Rd: Clinton Keith Rd to Baxter/Jean Nicholas Rd
 Community of French Valley
 Project No. D1-0054

Advertised: October 05, 2021 (Agenda Item: 3.17)

Addenda: 1 (10/28/2021), 2 (11/2/2021), 3 (11/4/2021)

Bids Open: 2 pm Date: Wednesday, November 10, 2021

ALTERNATIVE BID SCHEDULE "B" -Eastern Municipal Water District (EMWD)	ITEM NO.	ITEM CODE	CONTRACT ITEM	Like Bid Item	UNITS	QUANTITY	6		7	
							BID UNIT PRICE	BID ESTIMATE	BID UNIT PRICE	BID ESTIMATE
	242	710200	ADJUST MANHOLE [ADJUST TO GRADE]		EA	13	5,000.00	65,000.00	2,500.00	32,500.00
			ALTERNATIVE BID SCHEDULE "B" SUBTOTAL ITEM 242					65,000.00		32,500.00

PROJECT TOTAL ITEMS 1 - 242								29,217,874.75		29,445,116.52
---------------------------------------	--	--	--	--	--	--	--	----------------------	--	----------------------

Riverside County Transportation Department
Summary of Bids

PROJECT: Clinton Keith Road Construction Project - Phase 3

Leon Road to State Route 79 Including French Valley Creek Bridge. In the City of Murrieta and French Valley Area, Project No. B2-04723; and

Max Gilliss Blvd and Leon Rd Resurfacing Project

Max Gilliss Blvd: Leon Rd to Winchester Rd
 Leon Rd: Clinton Keith Rd to Baxter/Jean Nicholas Rd
 Community of French Valley
 Project No. D1-0054

Advertised: October 05, 2021 (Agenda Item: 3.17)

Addenda: 1 (10/28/2021), 2 (11/2/2021), 3 (11/4/2021)

Bids Open: 2 pm Date: Wednesday, November 10, 2021

BASE BID SCHEDULE - 1		8				9			
ITEM NO.	ITEM CODE	CONTRACT ITEM	Like Bid Item	UNITS	QUANTITY	BID UNIT PRICE	BID ESTIMATE	BID UNIT PRICE	BID ESTIMATE
1	030600	DEMOLISH BUILDING		LS	1	80,000.00	80,000.00	64,000.00	64,000.00
2	010601	OBTAIN ENCROACHMENT PERMIT		FA	1	5,000.00	5,000.00	5,000.00	5,000.00
3	015602	CONSTRUCTION PROJECT FUNDING SIGN		EA	2	2,000.00	4,000.00	5,000.00	10,000.00
4	019902	COURSE OF CONSTRUCTION INSURANCE		LS	1	30,000.00	30,000.00	250,000.00	250,000.00
5	733000	PRE/POST CONSTRUCTION SURVEYS		EA	2	40,147.37	80,294.74	7,500.00	15,000.00
6	066100	DUST ABATEMENT		LS	1	58,964.32	58,964.32	72,000.00	72,000.00
7	066105	RESIDENT ENGINEER'S OFFICE		LS	1	60,000.00	60,000.00	115,000.00	115,000.00
8	080050	PROGRESS SCHEDULE (CRITICAL PATH METHOD)		LS	1	15,000.00	15,000.00	15,000.00	15,000.00
9	070030	LEAD COMPLIANCE PLAN		LS	1	2,179.95	2,179.95	5,500.00	5,500.00
10	074016	CONSTRUCTION SITE MANAGEMENT		LS	1	425,000.00	425,000.00	200,000.00	200,000.00
11	120090	CONSTRUCTION AREA SIGNS		LS	1	35,000.00	35,000.00	15,000.00	15,000.00
12	120100	TRAFFIC CONTROL SYSTEM		LS	1	25,000.00	25,000.00	45,000.00	45,000.00
13	130300	PREPARE STORM WATER POLLUTION PREVENTION PLAN		LS	1	50,000.00	50,000.00	120,000.00	120,000.00
14	038000	TEMPORARY FENCE (TYPE ESA)	Like 1	LF	1,070	3.25	3,477.50	5.00	5,350.00
15	038010	TEMPORARY FENCE CL-6 (WITH ACOUSTIC FENCING)		LF	2,115	63.74	134,810.10	25.00	52,875.00
16	803030	REMOVE FENCE (TYPE BW)	Like 2	LF	844	5.00	4,220.00	10.00	8,440.00
17	803020	REMOVE FENCE		LF	371	11.62	4,311.02	9.50	3,524.50
18	803050	REMOVE CHAIN LINK FENCE	Like 3	LF	2,711	8.25	22,365.75	10.00	27,110.00
19	031500	REMOVE WROUGHT IRON FENCE		LF	411	10.61	4,360.71	10.50	4,315.50
20	839752	REMOVE GUARDRAIL	Like 4	LF	120	20.00	2,400.00	20.00	2,400.00
21	846030	REMOVE THERMOPLASTIC TRAFFIC STRIPE		LF	11,544	0.33	3,809.52	0.35	4,040.40
22	846035	REMOVE THERMOPLASTIC PAVEMENT MARKING		SQFT	150	1.64	246.00	2.00	300.00
23	810120	REMOVE PAVEMENT MARKER	Like 5	EA	362	1.00	362.00	5.00	1,810.00

Riverside County Transportation Department
Summary of Bids

PROJECT: Clinton Keith Road Construction Project - Phase 3

Leon Road to State Route 79 Including French Valley Creek Bridge, In the City of Murrieta and French Valley Area, Project No. B2-04723; and

Max Gilliss Blvd and Leon Rd Resurfacing Project

Max Gilliss Blvd: Leon Rd to Winchester Rd
 Leon Rd: Clinton Keith Rd to Baxter/Jean Nicholas Rd
 Community of French Valley
 Project No. D1-0054

Advertised: October 05, 2021 (Agenda Item: 3.17)
Addenda: 1 (10/28/2021), 2 (11/2/2021), 3 (11/4/2021)
Bids Open: 2 pm Date: Wednesday, November 10, 2021

BASE BID SCHEDULE - 1 - Continued		8			9				
ITEM NO.	ITEM CODE	CONTRACT ITEM	Like Bid Item	UNITS	QUANTITY	BID UNIT PRICE	BID ESTIMATE	BID UNIT PRICE	BID ESTIMATE
24	820250	REMOVE ROADSIDE SIGN	Like 6	EA	51	40.00	2,040.00	350.00	17,850.00
25	035610	SALVAGE ROADSIDE SIGN [SOLAR POWERED]		EA	11	1,000.00	11,000.00	55.00	605.00
26	803190	RELOCATE GATE		EA	1	2,525.25	2,525.25	3,000.00	3,000.00
27	398200	COLD PLANE ASPHALT CONCRETE PAVEMENT	Like 7	SQYD	20	3.01	60.20	10.00	200.00
28	153123	REMOVE CONCRETE (SQYD)		SQYD	945	3.78	3,572.10	30.00	28,350.00
29	153247	REMOVE CONCRETE (MISCELLANEOUS) (CY)		CY	295	16.18	4,773.10	150.00	44,250.00
30	170103	CLEARING AND GRUBBING (LS)		LS	1	75,000.00	75,000.00	200,000.00	200,000.00
31	100100	DEVELOP WATER SUPPLY		LS	1	50,000.00	50,000.00	150,000.00	150,000.00
32	190101(F)	ROADWAY EXCAVATION	Like 8	CY	3,134	35.00	109,690.00	95.00	297,730.00
33	192003(F)	STRUCTURE EXCAVATION (BRIDGE)		CY	3,632	35.00	127,120.00	50.00	181,600.00
34	192037(F)	STRUCTURE EXCAVATION (RETAINING WALL)		CY	440	15.00	6,600.00	50.00	22,000.00
35	193003(F)	STRUCTURE BACKFILL (BRIDGE)		CY	1,217	88.86	108,142.62	45.00	54,765.00
36	193013(F)	STRUCTURE BACKFILL (RETAINING WALL)		CY	1,396	52.88	73,820.48	22.00	30,712.00
37	193031(F)	PERVIOUS BACKFILL MATERIAL (RETAINING WALL)		CY	91	125.87	11,454.17	45.00	4,095.00
38	198010(F)	IMPORTED BORROW (CY)	Like 9	CY	120,759	16.00	1,932,144.00	20.00	2,415,180.00
39	031910	EMBANKMENT SETTLEMENT MONITORING MONUMENT		EA	7	823.88	5,767.16	2,500.00	17,500.00
40	031920	SUBGRADE ENHANCEMENT GEOGRID (MULTI-AXIAL)	Like 10	SQYD	37,815	9.00	340,335.00	2.00	75,630.00
41	204099	PLANT ESTABLISHMENT WORK		LS	1	10,000.00	10,000.00	20,000.00	20,000.00
42	205034	DECOMPOSED GRANITE	Like 11	SQFT	22,580	2.25	50,805.00	3.00	67,740.00
43	032010	EROSION CONTROL [TYPE D]		SQFT	15,467	0.22	3,402.74	0.25	3,866.75
44	032100	EROSION CONTROL [BONDED FIBER MATRIX W/ SEEDS]	Like 12	SQFT	119,302	0.35	41,755.70	0.20	23,860.40
45	210350	FIBER ROLLS	Like 13	LF	13,178	3.50	46,123.00	5.00	65,890.00
46	220101	FINISHING ROADWAY		LS	1	275,000.00	275,000.00	25,000.00	25,000.00

**Riverside County Transportation Department
Summary of Bids**

PROJECT: Clinton Keith Road Construction Project - Phase 3

Leon Road to State Route 79 Including French Valley Creek Bridge, In the City of Murrieta and French Valley Area, Project No. B2-04723; and

Max Gilliss Blvd and Leon Rd Resurfacing Project

Max Gilliss Blvd: Leon Rd to Winchester Rd
Leon Rd: Clinton Keith Rd to Baxter/Jean Nicholas Rd
Community of French Valley
Project No. D1-0054

Advertised: October 05, 2021 (Agenda Item: 3.17)

Addenda: 1 (10/28/2021), 2 (11/2/2021), 3 (11/4/2021)

Bids Open: 2 pm Date: Wednesday, November 10, 2021

BASE BID SCHEDULE - 1 - Continued		8				9			
ITEM NO.	ITEM CODE	CONTRACT ITEM	Like Bid Item	UNITS	QUANTITY	BID UNIT PRICE	BID ESTIMATE	BID UNIT PRICE	BID ESTIMATE
47	260203	CLASS 2 AGGREGATE BASE (CY)	Like 14	CY	9,074	44.00	399,256.00	50.00	453,700.00
48	270014	CEMENT TREATED BASE (PLANT-MIXED, CLASS A) (CY)	Like 15	CY	113	143.00	16,159.00	300.00	33,900.00
49	390129	HOT MIX ASPHALT [TYPE C]	Like 16	TON	3,829	74.68	285,949.72	70.00	268,030.00
50	390132	HOT MIX ASPHALT (TYPE A)	Like 17	TON	3,659	85.96	314,527.64	80.00	292,720.00
51	035000	PORTLAND CEMENT CONCRETE [BUS TURNOUT, CONCRETE BANDING, & BRIGGS RD]	Like 18	CY	162	260.00	42,120.00	600.00	97,200.00
52	490528	FURNISH STEEL PILING (HP 14 X 89)		LF	4,761	93.47	445,010.67	85.00	404,685.00
53	490529	DRIVE STEEL PILE (HP 14 X 89)		EA	144	1,365.48	196,629.12	880.00	126,720.00
54	500001	PRESTRESSING CAST-IN-PLACE CONCRETE		LS	1	423,165.49	423,165.49	420,000.00	420,000.00
55	510051(F)	STRUCTURAL CONCRETE, BRIDGE FOOTING		CY	371	375.42	139,280.82	1,000.00	371,000.00
56	035110(F)	STRUCTURAL CONCRETE, CONTECH CULVERT FOOTING		CY	1,067	699.30	746,153.10	910.00	970,970.00
57	510053(F)	STRUCTURAL CONCRETE, BRIDGE		CY	1,966	1,000.00	1,966,000.00	1,800.00	3,538,800.00
58	510054(F)	STRUCTURAL CONCRETE, BRIDGE (POLYMER FIBER)		CY	706	1,256.67	887,209.02	850.00	600,100.00
59	510060(F)	STRUCTURAL CONCRETE, RETAINING WALL		CY	360	741.06	266,781.60	1,000.00	360,000.00
60	510086(F)	STRUCTURAL CONCRETE APPROACH SLAB (TYPE N)		CY	346	860.56	297,753.76	800.00	276,800.00
61	035102	STRUCTURAL CONCRETE [CONTECH ARCH CULVERT]		LS	1	2,025,470.54	2,025,470.54	3,160,000.00	3,160,000.00
62	510502A	MINOR CONCRETE [RETAINING WALL]		CY	8	1,325.17	10,601.36	850.00	6,800.00
63	035100	MINOR DRAINAGE STRUCTURE [MANHOLE TYPE 1]	Like 19	EA	9	10,939.10	98,451.90	5,500.00	49,500.00
64	035101	MINOR DRAINAGE STRUCTURE [JUNCTION STRUCTURE, TYPE 2]		EA	7	4,388.57	30,719.99	12,000.00	84,000.00
65	511064	FRACTURED RIB TEXTURE		SQFT	808	12.29	9,930.32	24.00	19,392.00
66	519100	JOINT SEAL ASSEMBLY (MR 2")		LF	249	133.02	33,121.98	250.00	62,250.00
67	520102(F)	BAR REINFORCING STEEL (BRIDGE)		LB	611,526	1.18	721,600.68	1.15	703,254.90
68	520103(F)	BAR REINFORCING STEEL (RETAINING WALL)		LB	38,841	1.54	59,815.14	1.50	58,261.50
69	780460	ANTI-GRAFFITI COATING		SQFT	3,375	3.56	12,015.00	6.00	20,250.00

Riverside County Transportation Department
Summary of Bids

PROJECT: Clinton Keith Road Construction Project - Phase 3

Leon Road to State Route 79 Including French Valley Creek Bridge. In the City of Murrieta and French Valley Area, Project No. B2-04723; and

Max Gilliss Blvd and Leon Rd Resurfacing Project

Max Gilliss Blvd: Leon Rd to Winchester Rd
 Leon Rd: Clinton Keith Rd to Baxter/Jean Nicholas Rd
 Community of French Valley
 Project No. D1-0054

Advertised: October 05, 2021 (Agenda Item: 3.17)
Addenda: 1 (10/28/2021), 2 (11/2/2021), 3 (11/4/2021)
Bids Open: 2 pm Date: Wednesday, November 10, 2021

BASE BID SCHEDULE - 1 - Continued		8				9			
ITEM NO.	ITEM CODE	CONTRACT ITEM	Like Bid Item	UNITS	QUANTITY	BID UNIT PRICE	BID ESTIMATE	BID UNIT PRICE	BID ESTIMATE
70	641113	24" ADS SANITITE HP [PLASTIC PIPE]		LF	265	318.65	84,442.25	95.00	25,175.00
71	650411	18" REINFORCED CONCRETE PIPE (CLASS IV)	Like 20	LF	504	150.00	75,600.00	105.00	52,920.00
72	650416	24" REINFORCED CONCRETE PIPE (CLASS IV)	Like 21	LF	1,683	200.00	336,600.00	125.00	210,375.00
73	650424	36" REINFORCED CONCRETE PIPE (CLASS IV)		LF	31	693.22	21,489.82	185.00	5,735.00
74	665023	24" CORRUGATED STEEL PIPE (.079" THICK)		LF	44	270.30	11,893.20	440.00	19,360.00
75	703238	36" CORRUGATED STEEL PIPE RISER (0.079" THICK)		LF	14	2,139.20	29,948.80	150.00	2,100.00
76	703460	24" WELDED STEEL PIPE CASING (BRIDGE)		LF	81	217.80	17,641.80	425.00	34,425.00
77	705015	24" STEEL FLARED END SECTION		EA	4	2,197.79	8,791.16	2,000.00	8,000.00
78	721013	ROCK SLOPE PROTECTION (1/4 T, METHOD B) (CY)		CY	355	121.59	43,164.45	135.00	47,925.00
79	721015	ROCK SLOPE PROTECTION (LIGHT, METHOD B) (CY)		CY	15	122.23	1,833.45	185.00	2,775.00
80	721017	ROCK SLOPE PROTECTION (FACING, METHOD B) (CY)	Like 22	CY	1,460	125.00	182,500.00	115.00	167,900.00
81	729011	ROCK SLOPE PROTECTION FABRIC (CLASS 8)	Like 23	SQYD	2,787	6.00	16,722.00	5.00	13,935.00
82	017309	MINOR CONCRETE (TYPE "D" CURB) (CRS 204)	Like 24	LF	3,151	20.00	63,020.00	25.00	78,775.00
83	017305	MINOR CONCRETE (CURB AND GUTTER) (CRS 201)	Like 25	LF	3,362	34.00	114,308.00	30.00	100,860.00
84	731502	MINOR CONCRETE (MISCELLANEOUS CONSTRUCTION)		CY	12	7,924.12	95,089.44	600.00	7,200.00
85	510092(F)	CONCRETE HEADWALL	Like 26	CY	11	2,800.00	30,800.00	1,800.00	19,800.00
86	017307	MINOR CONCRETE (TYPE "C" CURB) (CRS 202)		LF	370	30.71	11,362.70	44.00	16,280.00
87	731623	MINOR CONCRETE [CURB RAMP]	Like 27	CY	4	2,000.00	8,000.00	2,200.00	8,800.00
88	731516	MINOR CONCRETE (DRIVEWAY)		CY	42	654.82	27,502.44	715.00	30,030.00
89	731521	MINOR CONCRETE (SIDEWALK)	Like 28	SOFT	22,695	8.50	192,907.50	7.00	158,865.00
90	750001(F)	MISCELLANEOUS IRON AND STEEL	Like 29	LB	2,629	4.50	11,830.50	5.00	13,145.00
91	550192(F)	STRUCTURAL STEEL (DRAINAGE HEADWALL)		LB	882				
92	750501(F)	MISCELLANEOUS METAL (BRIDGE)		LB	805	20.01	16,108.05	60.00	48,300.00

Riverside County Transportation Department
Summary of Bids

PROJECT: Clinton Keith Road Construction Project - Phase 3

Leon Road to State Route 79 Including French Valley Creek Bridge. In the City of Murrieta and French Valley Area, Project No. B2-04723; and

Max Gilliss Blvd and Leon Rd Resurfacing Project

Max Gilliss Blvd: Leon Rd to Winchester Rd
 Leon Rd: Clinton Keith Rd to Baxter/Jean Nicholas Rd
 Community of French Valley
 Project No. D1-0054

Advertised: October 05, 2021 (Agenda Item: 3.17)

Addenda: 1 (10/28/2021), 2 (11/2/2021), 3 (11/4/2021)

Bids Open: 2 pm Date: Wednesday, November 10, 2021

BASE BID SCHEDULE - 1 - Continued		8				9			
ITEM NO.	ITEM CODE	CONTRACT ITEM	Like Bid Item	UNITS	QUANTITY	BID UNIT PRICE	BID ESTIMATE	BID UNIT PRICE	BID ESTIMATE
93	800008	FENCE (TYPE BW, 4-STRAND, METAL POST)		LF	680	22.22	15,109.60	13.00	8,840.00
94	800101	TEMPORARY FENCE (TYPE BW)		LF	765	24.85	19,010.25	9.00	6,885.00
95	800360	CHAIN LINK FENCE (TYPE CL-6)	Like 30	LF	2,191	35.00	76,685.00	18.00	39,438.00
96	038020	WROUGHT IRON FENCE		LF	472	92.93	43,862.96	92.00	43,424.00
97	038030	TUBULAR GATE		EA	1	8,686.87	8,686.87	9,600.00	9,600.00
98	802540	8' CHAIN LINK GATE (TYPE CL-6)		EA	4	4,040.41	16,161.64	4,600.00	18,400.00
99	820840	ROADSIDE SIGN - ONE POST	Like 31	EA	31	360.00	11,160.00	500.00	15,500.00
100	820860	INSTALL SIGN (STRAP AND SADDLE BRACKET METHOD)		EA	6	151.52	909.12	150.00	900.00
101	832007	MIDWEST GUARDRAIL SYSTEM (WOOD POST)		LF	100	99.09	9,909.00	65.00	6,500.00
102	038300	METAL RAILING		LF	490	282.83	138,586.70	280.00	137,200.00
103	833033	CHAIN LINK RAILING (TYPE 7 MODIFIED)		LF	206	116.16	23,928.96	230.00	47,380.00
104	839521	CABLE RAILING		LF	176	282.83	49,778.08	76.00	13,376.00
105	839543	TRANSITION RAILING (TYPE WB-31)		EA	4	6,186.87	24,747.48	4,800.00	19,200.00
106	839585	ALTERNATIVE FLARED TERMINAL SYSTEM		EA	4	5,353.54	21,414.16	4,400.00	17,600.00
107	038310	CONCRETE BARRIER (TYPE 60MD) [MOD]		LF	176	114.99	20,238.24	180.00	31,680.00
108	839719	CONCRETE BARRIER (TYPE 732SW)		LF	520	280.95	146,094.00	250.00	130,000.00
109	839726	CONCRETE BARRIER (TYPE 736A)		LF	206	215.25	44,341.50	180.00	37,080.00
110	846007	6" THERMOPLASTIC TRAFFIC STRIPE (ENHANCED WET NIGHT VISIBILITY)	Like 32	LF	30,250	0.75	22,687.50	1.25	37,812.50
111	846009	8" THERMOPLASTIC TRAFFIC STRIPE (ENHANCED WET NIGHT VISIBILITY)	Like 33	LF	2,209	2.00	4,418.00	1.40	3,092.60
112	846012	THERMOPLASTIC CROSSWALK AND PAVEMENT MARKING (ENHANCED WET NIGHT VISIBILITY)	Like 34	SQFT	1,519	7.60	11,544.40	7.00	10,633.00
113	810230	PAVEMENT MARKER (RETROREFLECTIVE)	Like 35	EA	591	4.00	2,364.00	6.00	3,546.00
114	860251	SIGNAL AND LIGHTING [CLINTON KEITH RD @ LEON RD - LOCATION 1]		LS	1	317,766.50	317,766.50	320,000.00	320,000.00
115	037830	SOLAR LIGHTING ON FRENCH VALLEY CREEK BRIDGE [4 LIGHTS]		LS	1	122,842.64	122,842.64	121,000.00	121,000.00

Riverside County Transportation Department
Summary of Bids

PROJECT: Clinton Keith Road Construction Project - Phase 3

Leon Road to State Route 79 Including French Valley Creek Bridge. In the City of Murrieta and French Valley Area, Project No. B2-04723; and
Max Gilliss Blvd and Leon Rd Resurfacing Project
 Max Gilliss Blvd: Leon Rd to Winchester Rd
 Leon Rd: Clinton Keith Rd to Baxter/Jean Nicholas Rd
 Community of French Valley
 Project No. D1-0054

Advertised: October 05, 2021 (Agenda Item: 3.17)

Addenda: 1 (10/28/2021), 2 (11/2/2021), 3 (1/4/2021)

Bids Open: 2 pm Date: Wednesday, November 10, 2021

BASE BID SCHEDULE - 1 - Continued		8			9				
ITEM NO.	ITEM CODE	CONTRACT ITEM	Like Bid Item	UNITS	QUANTITY	BID UNIT PRICE	BID ESTIMATE	BID UNIT PRICE	BID ESTIMATE
116	010602	MISCELLANEOUS WORK (AS DIRECTED)		FA	1	1,500,000.00	1,500,000.00	1,500,000.00	1,500,000.00
117	760090	MOBILIZATION, DEMOBILIZATION, AND FINAL CLEANUP		LS	1	1,900,000.00	1,900,000.00	2,000,000.00	2,000,000.00
117A	520101(F)	BAR REINFORCING STEEL [CONTECH]		LB	125,500	1.54	193,270.00	1.55	194,525.00
117B	017003	CATCH BASIN (CURB INLET) (CRS 300)		EA	3	9,255.30	27,765.90	2,500.00	7,500.00
117C	709904	CATCH BASIN [(CURB INLET) (CRS 302)]		EA	4	15,000.00	60,000.00	2,500.00	10,000.00
117D	510094	STRUCTURAL CONCRETE (DRAINAGE INLET)		CY	15	10.00	150.00	2,000.00	30,000.00
117E	192003(F)	STRUCTURE EXCAVATION (CONTECH)		CY	2,040	12.00	24,480.00	50.00	102,000.00
117F	192003(F)	STRUCTURE OVEREXCAVATION (BRIDGE)		CY	13,000	80.00	1,040,000.00	8.00	104,000.00
117G	192037(F)	STRUCTURE OVEREXCAVATION (RETAINING WALL)		CY	417	64.65	26,959.05	65.00	27,105.00
117H	193013(F)	STRUCTURE BACKFILL (CONTECH)		CY	4,800	59.26	284,448.00	26.00	124,800.00
117I	511035	FRACTURED BASALT TEXTURE		SOFT	3,601	12.73	45,840.73	24.00	86,424.00
117J	031900	SOIL MEDIA PER LID MANUAL		CY	1,052	50.60	53,231.20	55.00	57,860.00
117K	032100	CHOKER COURSE PER LID MANUAL		CY	132	77.21	10,191.72	53.00	6,996.00
117L	032600	ASTM NO. 57 STONE		CY	790	69.65	55,023.50	55.00	43,450.00
117M	680226	6" SLOTTED CORRUGATED PLASTIC PIPE UNDERDRAIN		LF	280	17.99	5,037.20	20.00	5,600.00
117N	131201	DIVERSION SYSTEM (DEWATER SYSTEM)		LS	1	27,318.46	27,318.46	25,000.00	25,000.00
BASE BID SCHEDULE 1 SUBTOTAL						21,577,172.90			23,646,850.05
ITEMS 1-117N									

Riverside County Transportation Department
Summary of Bids

PROJECT: Clinton Keith Road Construction Project - Phase 3

Leon Road to State Route 79 Including French Valley Creek Bridge, In the City of Murrieta and French Valley Area, Project No. B2-04723; and

Max Gilliss Blvd and Leon Rd Resurfacing Project

Max Gilliss Blvd: Leon Rd to Winchester Rd
 Leon Rd: Clinton Keith Rd to Baxter/Jean Nicholas Rd
 Community of French Valley
 Project No. D1-0054

Advertised: October 05, 2021 (Agenda Item: 3.17)

Addenda: 1 (10/28/2021), 2 (11/2/2021), 3 (11/4/2021)

Bids Open: 2 pm Date: Wednesday, November 10, 2021

BASE BID SCHEDULE 2 - Murrieta Marketplace		8			9				
ITEM NO.	ITEM CODE	CONTRACT ITEM	Like Bid Item	UNITS	QUANTITY	BID UNIT PRICE	BID ESTIMATE	BID UNIT PRICE	BID ESTIMATE
118	090610	MISCELLANEOUS CONSTRUCTION SITE BMPs		LS	4				
119	066100	DUST ABATEMENT		LS	1	15,000.00	15,000.00	8,000.00	8,000.00
120	733000	PRE/POST CONSTRUCTION SURVEYS		EA	2	5,000.00	10,000.00	7,500.00	15,000.00
121	080050	PROGRESS SCHEDULE (CRITICAL PATH METHOD)		LS	1	5,000.00	5,000.00	15,000.00	15,000.00
122	070030	LEAD COMPLIANCE PLAN		LS	1	2,179.95	2,179.95	5,500.00	5,500.00
123	100100	DEVELOP WATER SUPPLY		LS	1	25,000.00	25,000.00	40,000.00	40,000.00
124	120090	CONSTRUCTION AREA SIGNS		LS	1	20,000.00	20,000.00	15,000.00	15,000.00
125	120100	TRAFFIC CONTROL SYSTEM		LS	1	30,000.00	30,000.00	105,000.00	105,000.00
126	130100	JOB SITE MANAGEMENT		LS	1	250,000.00	250,000.00	10,000.00	10,000.00
127	120159	TEMPORARY TRAFFIC STRIPE (PAINT)		LF	17,107	0.33	5,645.31	0.35	5,987.45
128	120300	TEMPORARY PAVEMENT MARKER		EA	445	3.27	1,455.15	3.50	1,557.50
129	124000	TEMPORARY PEDESTRIAN ACCESS ROUTE		LS	1	19,155.81	19,155.81	35,000.00	35,000.00
130	129000	TEMPORARY RAILING (TYPE K)		LF	3,240	45.79	148,359.60	26.00	84,240.00
131	129100	TEMPORARY CRASH CUSHION MODULE		EA	42	802.44	33,702.48	400.00	16,800.00
132	130300	PREPARE STORM WATER POLLUTION PREVENTION PLAN		LS	1	30,000.00	30,000.00	85,000.00	85,000.00
133	130310	RAIN EVENT ACTION PLAN		EA	7	225.00	1,575.00	250.00	1,750.00
134	130320	STORM WATER SAMPLING AND ANALYSIS DAY		EA	13	225.00	2,925.00	125.00	1,625.00
135	130330	STORM WATER ANNUAL REPORT		EA	1	450.00	450.00	400.00	400.00
136	130500	TEMPORARY EROSION CONTROL BLANKET		SQYD	155	3.40	527.00	3.30	511.50
137	130610	TEMPORARY CHECK DAM		LF	84	72.35	6,077.40	5.00	420.00
138	130620	TEMPORARY DRAINAGE INLET PROTECTION		EA	17	349.20	5,936.40	500.00	8,500.00
139	130640	TEMPORARY FIBER ROLL		LF	600	2.63	1,578.00	6.00	3,600.00
140	130650	TEMPORARY GRAVEL BAG BERM		LF	300	29.40	8,820.00	5.00	1,500.00

**Riverside County Transportation Department
Summary of Bids**

PROJECT: Clinton Keith Road Construction Project - Phase 3

Leon Road to State Route 79 Including French Valley Creek Bridge. In the City of Murrieta and French Valley Area, Project No. B2-04723; and

Max Gilliss Blvd and Leon Rd Resurfacing Project

Max Gilliss Blvd: Leon Rd to Winchester Rd
Leon Rd: Clinton Keith Rd to Baxter/Jean Nicholas Rd
Community of French Valley
Project No. D1-0054

Advertised: October 05, 2021 (Agenda Item: 3.17)

Addenda: 1 (10/28/2021), 2 (11/2/2021), 3 (11/4/2021)

Bids Open: 2 pm Date: Wednesday, November 10, 2021

BASE BID SCHEDULE 2 - Murrieta Marketplace (Continued)		8				9			
ITEM NO.	ITEM CODE	CONTRACT ITEM	Like Bid Item	UNITS	QUANTITY	BID UNIT PRICE	BID ESTIMATE	BID UNIT PRICE	BID ESTIMATE
141	130710	TEMPORARY CONSTRUCTION ENTRANCE		EA	2	19,509.10	39,018.20	7,500.00	15,000.00
142	130900	TEMPORARY CONCRETE WASHOUT		LS	1	14,084.68	14,084.68	35,000.00	35,000.00
143	141103	REMOVE YELLOW THERMOPLASTIC TRAFFIC STRIPE (HAZARDOUS WASTE)		LF	5,920	1.09	6,452.80	1.10	6,512.00
144	141120	TREATED WOOD WASTE		LB	6,721	1.00	6,721.00	0.50	3,360.50
145	846020	REMOVE PAINTED TRAFFIC STRIPE		LF	11,840	0.33	3,907.20	0.35	4,144.00
146	846025	REMOVE PAINTED PAVEMENT MARKING		SQFT	366	1.64	600.24	1.65	603.90
147	398100	REMOVE ASPHALT CONCRETE DIKE		LF	530	2.18	1,155.40	7.00	3,710.00
148	710126	REMOVE OVERSIDE DRAIN		EA	1	416.11	416.11	1,700.00	1,700.00
149	031510	REMOVE ROCK SLOPE PROTECTION		CY	10	78.71	787.10	265.00	2,650.00
150	710152	REMOVE HEADWALL		EA	1	211.11	211.11	2,700.00	2,700.00
151	398300	REMOVE BASE AND SURFACING		CY	2,665	19.87	52,953.55	12.00	31,980.00
152	038000	TEMPORARY FENCE (TYPE ESA)	Like 1	LF	833	3.25	2,707.25	5.00	4,165.00
153	803030	REMOVE FENCE (TYPE BW)	Like 2	LF	1,270	5.00	6,350.00	10.00	12,700.00
154	803050	REMOVE CHAIN LINK FENCE	Like 3	LF	700	8.25	5,775.00	10.00	7,000.00
155	839752	REMOVE GUARDRAIL	Like 4	LF	460	20.00	9,200.00	20.00	9,200.00
156	810120	REMOVE PAVEMENT MARKER	Like 5	EA	378	1.00	378.00	5.00	1,890.00
157	820250	REMOVE ROADSIDE SIGN	Like 6	EA	5	40.00	200.00	350.00	1,750.00
158	398200	COLD PLANE ASPHALT CONCRETE PAVEMENT	Like 7	SQYD	440	3.01	1,324.40	10.00	4,400.00
159	170103	CLEARING AND GRUBBING (LS)		LS	1	25,000.00	25,000.00	100,000.00	100,000.00
160	190101(F)	ROADWAY EXCAVATION	Like 8	CY	276	35.00	9,660.00	95.00	26,220.00
161	198010(F)	IMPORTED BORROW (CY)	Like 9	CY	16,559	16.00	264,944.00	20.00	331,180.00
162	031920	SUBGRADE ENHANCEMENT GEOGRID (MULTI-AXIAL)	Like 10	SQYD	36,140	9.00	325,260.00	2.00	72,280.00
163	205034	DECOMPOSED GRANITE	Like 11	SQFT	6,792	2.25	15,282.00	3.00	20,376.00

Riverside County Transportation Department
Summary of Bids

PROJECT: Clinton Keith Road Construction Project - Phase 3

Leon Road to State Route 79 Including French Valley Creek Bridge, In the City of Murrieta and French Valley Area, Project No. B2-04723; and

Max Gilliss Blvd and Leon Rd Resurfacing Project

Max Gilliss Blvd: Leon Rd to Winchester Rd
 Leon Rd: Clinton Keith Rd to Baxter/Jean Nicholas Rd
 Community of French Valley
 Project No. D1-0054

Advertised: October 05, 2021 (Agenda Item: 3.17)

Addenda: 1 (10/28/2021), 2 (11/2/2021), 3 (11/4/2021)

Bids Open: 2 pm Date: Wednesday, November 10, 2021

ITEM NO.	ITEM CODE	CONTRACT ITEM	Like Bid Item	UNITS	QUANTITY	Walsh Construction Company Corona, CA 92879			Ortiz Enterprises, Inc Clrvine, CA 92618		
						BID UNIT PRICE	BID ESTIMATE	BID ESTIMATE	BID UNIT PRICE	BID UNIT PRICE	BID ESTIMATE
164	032100	EROSION CONTROL [BONDED FIBER MATRIX W/ SEEDS]	Like 12	SOFT	86.445	0.35	30,255.75	0.20	17,289.00		
165	210350	FIBER ROLLS	Like 13	LF	8,619	3.50	30,166.50	5.00	43,095.00		
166	220101	FINISHING ROADWAY		LS	1	65,000.00	65,000.00	15,000.00	15,000.00		
167	260203	CLASS 2 AGGREGATE BASE (CY)	Like 14	CY	12,203	44.00	536,932.00	50.00	610,150.00		
168	270014	CEMENT TREATED BASE (PLANT-MIXED, CLASS A) (CY)	Like 15	CY	58	143.00	8,294.00	300.00	17,400.00		
169	390100	PRIME COAT		TON	10	2,000.00	20,000.00	1,600.00	16,000.00		
170	390129	HOT MIX ASPHALT [TYPE C]	Like 16	TON	3,744	74.68	279,601.92	70.00	262,080.00		
171	390132	HOT MIX ASPHALT (TYPE A)	Like 17	TON	6,903	85.96	593,381.88	80.00	552,240.00		
172	035000	PORTLAND CEMENT CONCRETE [BUS TURNOUT & CONCRETE BANDING]	Like 18	CY	86	260.00	22,360.00	600.00	51,600.00		
173	035100	MINOR DRAINAGE STRUCTURE [MANHOLE TYPE-I]	Like-19	EA	6						
174	017003	CATCH BASIN (CURB INLET) (CRS 300)		EA	2	8,670.92	17,341.84	2,500.00	5,000.00		
175	650411	18" REINFORCED CONCRETE PIPE (CLASS IV)	Like 20	LF	150	150.00	22,500.00	105.00	15,750.00		
176	650416	24" REINFORCED CONCRETE PIPE (CLASS IV)	Like 21	LF	614	200.00	122,800.00	125.00	76,750.00		
177	665137	36" BITUMINOUS COATED CORRUGATED STEEL PIPE (.109" THICK)		LF	53	442.20	23,436.60	180.00	9,540.00		
178	700617	DRAINAGE INLET MARKER		EA	5	16.35	81.75	240.00	1,200.00		
179	721017	ROCK SLOPE PROTECTION (FACING, METHOD B) (CY)	Like 22	CY	11	125.00	1,375.00	115.00	1,265.00		
180	729011	ROCK SLOPE PROTECTION FABRIC (CLASS B)	Like 23	SQYD	20	6.00	120.00	5.00	100.00		
181	017309	MINOR CONCRETE (TYPE "D" CURB) (CRS 204)	Like 24	LF	2,109	20.00	42,180.00	25.00	52,725.00		
182	017305	MINOR CONCRETE (CURB AND GUTTER) (CRS 201)	Like 25	LF	1,883	34.00	64,022.00	30.00	56,490.00		
183	037300	MINOR CONCRETE, CURB [TYPE A1-6]		LF	729	24.84	18,108.36	42.00	30,618.00		
184	037301	MINOR CONCRETE [CROSS GUTTER]		CY	70	558.37	39,085.90	510.00	35,700.00		
185	037302	MINOR CONCRETE [MEDIAN ISLAND]		CY	15	1,011.76	15,176.40	1,350.00	20,250.00		
186	037303	MINOR CONCRETE, CURB & GUTTER [TYPE A2-6]		LF	566	27.89	15,785.74	36.00	20,376.00		

Riverside County Transportation Department
Summary of Bids

PROJECT: Clinton Keith Road Construction Project - Phase 3

Leon Road to State Route 79 Including French Valley Creek Bridge, In the City of Murrieta and French Valley Area, Project No. B2-04723; and

Max Gilliss Blvd and Leon Rd Resurfacing Project

Max Gilliss Blvd: Leon Rd to Winchester Rd
 Leon Rd: Clinton Keith Rd to Baxter/Jean Nicholas Rd
 Community of French Valley
 Project No. D1-0054

Advertised: October 05, 2021 (Agenda Item: 3.17)

Addenda: 1 (10/28/2021), 2 (11/2/2021), 3 (11/4/2021)

Bids Open: 2 pm Date: Wednesday, November 10, 2021

BASE BID SCHEDULE 2 - Murrieta Marketplace (Continued)		8		9					
ITEM NO.	ITEM CODE	CONTRACT ITEM	Like Bid Item	UNITS	QUANTITY	BID UNIT PRICE	BID ESTIMATE	BID UNIT PRICE	BID ESTIMATE
187	510092(F)	CONCRETE HEADWALL	Like 26	CY	8	2,800.00	22,400.00	1,800.00	14,400.00
188	731623	MINOR CONCRETE [CURB RAMP]	Like 27	CY	13	2,000.00	26,000.00	2,200.00	28,600.00
189	731521	MINOR CONCRETE (SIDEWALK)	Like 28	SQFT	24,410	8.50	207,485.00	7.00	170,870.00
190	750001(F)	MISCELLANEOUS IRON AND STEEL	Like 29	LB	1,195	4.50	5,377.50	5.00	5,975.00
191	800360	CHAIN LINK FENCE (TYPE CL-6)	Like 30	LF	611	35.00	21,385.00	18.00	10,998.00
192	820600	RELOCATE ROADSIDE SIGN-TWO POST		EA	2	959.60	1,919.20	550.00	1,100.00
193	820840	ROADSIDE SIGN - ONE POST	Like 31	EA	36	360.00	12,960.00	500.00	18,000.00
194	846007	6" THERMOPLASTIC TRAFFIC STRIPE (ENHANCED WET NIGHT VISIBILITY)	Like 32	LF	29,082	0.75	21,811.50	1.25	36,352.50
195	846009	8" THERMOPLASTIC TRAFFIC STRIPE (ENHANCED WET NIGHT VISIBILITY)	Like 33	LF	5,753	2.00	11,506.00	1.40	8,054.20
196	846012	THERMOPLASTIC CROSSWALK AND PAVEMENT MARKING (ENHANCED WET NIGHT VISIBILITY)	Like 34	SQFT	3,419	7.60	25,984.40	7.00	23,933.00
197	810230	PAVEMENT MARKER (RETROREFLECTIVE)	Like 35	EA	696	4.00	2,784.00	6.00	4,176.00
198	860252	SIGNAL AND LIGHTING [CLINTON KEITH RD @ WINCHESTER RD - LOCATION 2]		LS	1	603,045.69	603,045.69	594,000.00	594,000.00
199	860253	SIGNAL AND LIGHTING [CLINTON KEITH RD @ PORTH RD - LOCATION 3]		LS	1	395,431.47	395,431.47	390,000.00	390,000.00
200	760090	MOBILIZATION, DEMOBILIZATION, AND FINAL CLEANUP		LS	1	500,000.00	500,000.00	450,000.00	450,000.00
201	035101	MINOR DRAINAGE STRUCTURE (JUNCTION STRUCTURE)		EA	1	4,388.64	4,388.64	5,000.00	5,000.00
202	036800	CONTECH STORM FILTER		EA	1	58,783.92	58,783.92	65,000.00	65,000.00
203	032000	FLOW SPLITTER		EA	1	11,473.46	11,473.46	7,500.00	7,500.00
204	194001	DITCH EXCAVATION		CY	42	59.77	2,510.34	150.00	6,300.00
205	550102(F)	STRUCTURAL STEEL (DRAINAGE HEADWALL)		LB	754				
205A	190101(F)	ROADWAY EXCAVATION (STOCKPILE)		CY	35,000	22.00	770,000.00	4.00	140,000.00
205B	510094	STRUCTURAL CONCRETE (DRAINAGE INLET)		CY	15	3,603.88	54,058.20	2,100.00	31,500.00
205C	031500	TEMPORARY POLE AND ELECTRICAL EQUIPMENT REMOVAL		EA	7	1,015.23	7,106.61	6,500.00	45,500.00
BASE BID SCHEDULE 2 SUBTOTAL							6,150,191.71		5,126,789.55
ITEMS 118-205C									

**Riverside County Transportation Department
Summary of Bids**

PROJECT: Clinton Keith Road Construction Project - Phase 3

Leon Road to State Route 79 Including French Valley Creek Bridge. In the City of Murrieta and French Valley Area. Project No. B2-04723; and

Max Gilliss Blvd and Leon Rd Resurfacing Project

Max Gilliss Blvd: Leon Rd to Winchester Rd
Leon Rd: Clinton Keith Rd to Baxter/Jean Nicholas Rd
Community of French Valley
Project No. D1-0054

Advertised: October 05, 2021 (Agenda Item: 3.17)

Addenda: 1 (10/28/2021), 2 (11/2/2021), 3 (11/4/2021)

Bids Open: 2 pm Date: Wednesday, November 10, 2021

ITEM NO.	ITEM CODE	CONTRACT ITEM	Like Bid Item	UNITS	QUANTITY	8			9		
						BID UNIT PRICE	BID ESTIMATE	BID UNIT PRICE	BID ESTIMATE	BID UNIT PRICE	BID ESTIMATE
206	100100	DEVELOP WATER SUPPLY		LS	1	4,875.25	4,875.25	7,500.00	7,500.00	7,500.00	7,500.00
207	120100	TRAFFIC CONTROL SYSTEM		LS	1	22,500.00	22,500.00	116,000.00	116,000.00	116,000.00	116,000.00
208	170103	CLEARING AND GRUBBING		LS	1	22,559.00	22,559.00	30,000.00	30,000.00	30,000.00	30,000.00
209	066102	DUST ABATEMENT		LS	1	27,234.40	27,234.40	8,000.00	8,000.00	8,000.00	8,000.00
210	011503	UNDER SIDEWALK DRAIN CAST IN PLACE (CRS 309)		EA	1	4,239.17	4,239.17	3,500.00	3,500.00	3,500.00	3,500.00
211	011514	RELOCATE POLE [1-A SIGNAL POST]		EA	4	1,065.99	4,263.96	8,900.00	35,600.00	8,900.00	35,600.00
212	011514	RELOCATE POLE [PED PUSH BUTTON POST]		EA	1	3,451.78	3,451.78	700.00	700.00	700.00	700.00
213	190101	ROADWAY EXCAVATION		CY	296	96.34	28,516.64	360.00	106,560.00	360.00	106,560.00
214	390132	HOT MIX ASPHALT (TYPE A)		TON	648	85.96	55,702.08	86.00	55,728.00	86.00	55,728.00
215	390137	RUBBERIZED HOT MIX ASPHALT (GAP GRADED)	Like 36	TON	9,826	101.00	992,426.00	96.00	943,296.00	96.00	943,296.00
216	398200	COLD PLANE ASPHALT CONCRETE PAVEMENT	Like 37	SQYD	74,490	3.01	224,214.90	3.00	223,470.00	3.00	223,470.00
217	710200	ADJUST MANHOLE [RCFCD]		EA	11	2,142.69	23,569.59	750.00	8,250.00	750.00	8,250.00
218	017305	MINOR CONCRETE (CURB AND GUTTER) (CRS 201)		LF	20	38.11	762.20	19.00	380.00	19.00	380.00
219	017315	MINOR CONCRETE (CURB RAMP) (CRS 403 - CASE A)		EA	8	4,917.31	39,338.48	4,100.00	32,800.00	4,100.00	32,800.00
220	017317	MINOR CONCRETE (CROSS-GUTTER AND SPANDREL)		SQFT	900	15.71	14,139.00	17.00	15,300.00	17.00	15,300.00
221	731521	MINOR CONCRETE (SIDEWALK)		SQFT	386	8.60	3,319.60	18.00	6,948.00	18.00	6,948.00
222	731623	MINOR CONCRETE (CURB RAMP)		EA	14	5,135.58	71,898.12	4,100.00	57,400.00	4,100.00	57,400.00
223	810230(F)	PAVEMENT MARKER (RETROREFLECTIVE)		EA	1,400	3.27	4,578.00	3.50	4,900.00	3.50	4,900.00
224	820130	OBJECT MARKER		EA	25	70.85	1,771.25	50.00	1,250.00	50.00	1,250.00
225	820410	SALVAGE ROADSIDE SIGN	Like 38	EA	8	55.00	440.00	300.00	2,400.00	300.00	2,400.00
226	820840	ROADSIDE SIGN - ONE POST	Like 39	EA	34	360.00	12,240.00	600.00	20,400.00	600.00	20,400.00
227	840519	THERMOPLASTIC CROSSWALK AND PAVEMENT MARKING	Like 40	SQFT	3,720	6.50	24,180.00	6.00	22,320.00	6.00	22,320.00

Riverside County Transportation Department
Summary of Bids

PROJECT: Clinton Keith Road Construction Project - Phase 3

Leon Road to State Route 79 Including French Valley Creek Bridge, In the City of Murrieta and French Valley Area, Project No. B2-04723; and

Max Gilliss Blvd and Leon Rd Resurfacing Project

Max Gilliss Blvd: Leon Rd to Winchester Rd
 Leon Rd: Clinton Keith Rd to Baxter/Jean Nicholas Rd
 Community of French Valley
 Project No. D1-0054

Advertised: October 05, 2021 (Agenda Item: 3.17)

Addenda: 1 (10/28/2021), 2 (11/2/2021), 3 (11/4/2021)

Bids Open: 2 pm Date: Wednesday, November 10, 2021

BASE BID SCHEDULE 3 - Max Gilliss Blvd and Leon Road (continued)		8		9					
ITEM NO.	ITEM CODE	CONTRACT ITEM	Like Bid Item	UNITS	QUANTITY	BID UNIT PRICE	BID ESTIMATE	BID UNIT PRICE	BID ESTIMATE
228	840656(F)	PAINT TRAFFIC STRIPE (2-COAT)	Like 41	LF	57,200	0.50	28,600.00	0.75	42,900.00
229	018606	VIDEO CAMERA DETECTION SYSTEM		LS	1	260,913.71	260,913.71	260,000.00	260,000.00
230	870111	INDUCTIVE LOOP DETECTOR (EA)	Like 42	EA	1	1,060.91	1,060.91	5,000.00	5,000.00
231	010602	MISCELLANEOUS WORK (AS DIRECTED)		FA	1	100,000.00	100,000.00	100,000.00	100,000.00
BASE BID SCHEDULE 3 SUBTOTAL							1,976,794.04		2,110,602.00

Walsh Construction Company
 Corona, CA 92879
 Ortiz Enterprises, Inc
 Cirvine, CA 92618

ALTERNATIVE BID SCHEDULE "A" -City of Murrieta		8		9					
ITEM NO.	ITEM CODE	CONTRACT ITEM	Like Bid Item	UNITS	QUANTITY	BID UNIT PRICE	BID ESTIMATE	BID UNIT PRICE	BID ESTIMATE
232	390137	RUBBERIZED HOT MIX ASPHALT (GAP GRADED)	Like 36	TON	495	103.15	51,059.25	96.00	47,520.00
233	398200	COLD PLANE ASPHALT CONCRETE PAVEMENT	Like 37	SQYD	3,740	3.01	11,257.40	3.00	11,220.00
234	810230(F)	PAVEMENT MARKER (RETROREFLECTIVE)		EA	95	3.27	310.65	3.50	332.50
235	820410	SALVAGE ROADSIDE SIGN	Like 38	EA	4	55.00	220.00	300.00	1,200.00
236	820840	ROADSIDE SIGN - ONE POST	Like 39	EA	2	360.00	720.00	600.00	1,200.00
237	820850	ROADSIDE SIGN - TWO POST		EA	1	1,262.63	1,262.63	750.00	750.00
238	840519	THERMOPLASTIC CROSSWALK AND PAVEMENT MARKING	Like 40	SOFT	250	6.50	1,625.00	6.00	1,500.00
239	846020	REMOVE PAINTED TRAFFIC STRIPE		LF	205	2.72	557.60	3.00	615.00
240	840656(F)	PAINT TRAFFIC STRIPE (2-COAT)	Like 41	LF	2,090	0.50	1,045.00	0.75	1,567.50
241	870111	INDUCTIVE LOOP DETECTOR (EA)	Like 42	EA	3	1,060.91	3,182.73	5,000.00	15,000.00
ALTERNATIVE BID SCHEDULE "A" SUBTOTAL							71,240.26		80,905.00

Riverside County Transportation Department
Summary of Bids

PROJECT: Clinton Keith Road Construction Project - Phase 3

Leon Road to State Route 79 Including French Valley Creek Bridge, In the City of Murrieta and French Valley Area, Project No. B2-04723; and

Max Gilliss Blvd and Leon Rd Resurfacing Project

Max Gilliss Blvd: Leon Rd to Winchester Rd
 Leon Rd: Clinton Keith Rd to Baxter/Jean Nicholas Rd
 Community of French Valley
 Project No. D1-0054

Advertised: October 05, 2021 (Agenda Item: 3.17)

Addenda: 1 (10/28/2021), 2 (11/2/2021), 3 (11/4/2021)

Bids Open: 2 pm Date: Wednesday, November 10, 2021

ALTERNATIVE BID SCHEDULE "B" -Eastern Municipal Water District (EMWD)	ITEM NO.	ITEM CODE	CONTRACT ITEM	Like Bid Item	UNITS	QUANTITY	8		9	
							WALSH CONSTRUCTION COMPANY CORONA, CA 92879	BID UNIT PRICE	BID ESTIMATE	ORTIZ ENTERPRISES, INC CLRVINE, CA 92618
	242	710200	ADJUST MANHOLE [ADJUST TO GRADE]		EA	13	1,886.93	24,530.09	750.00	9,750.00
			ALTERNATIVE BID SCHEDULE "B" SUBTOTAL ITEM 242					24,530.09		9,750.00

PROJECT TOTAL	29,799,929.00	30,974,896.60
ITEMS 1 - 242		

Riverside County Transportation Department
Summary of Bids

PROJECT: Clinton Keith Road Construction Project - Phase 3

Leon Road to State Route 79 Including French Valley Creek Bridge, In the City of Murrieta and French Valley Area, Project No. B2-04723; and

Max Gilliss Blvd and Leon Rd Resurfacing Project

Max Gilliss Blvd: Leon Rd to Winchester Rd
 Leon Rd: Clinton Keith Rd to Baxter/Jean Nicholas Rd
 Community of French Valley
 Project No. D1-0054

Advertised: October 05, 2021 (Agenda Item: 3.17)

Addenda: 1 (10/28/2021), 2 (11/2/2021), 3 (11/4/2021)

Bids Open: 2 pm Date: Wednesday, November 10, 2021

10

OHL USA, Inc
Irvine, CA 92614

BASE BID SCHEDULE - 1

ITEM NO.	ITEM CODE	CONTRACT ITEM	Like Bid Item	UNITS	QUANTITY	BID UNIT PRICE	BID ESTIMATE
1	030600	DEMOLISH BUILDING		LS	1	50,000.00	50,000.00
2	010601	OBTAIN ENCROACHMENT PERMIT		FA	1	5,000.00	5,000.00
3	015602	CONSTRUCTION PROJECT FUNDING SIGN		EA	2	3,000.00	6,000.00
4	019902	COURSE OF CONSTRUCTION INSURANCE		LS	1	40,000.00	40,000.00
5	733000	PRE/POST CONSTRUCTION SURVEYS		EA	2	6,000.00	12,000.00
6	066100	DUST ABATEMENT		LS	1	30,000.00	30,000.00
7	066105	RESIDENT ENGINEER'S OFFICE		LS	1	60,000.00	60,000.00
8	080050	PROGRESS SCHEDULE (CRITICAL PATH METHOD)		LS	1	5,000.00	5,000.00
9	070030	LEAD COMPLIANCE PLAN		LS	1	4,000.00	4,000.00
10	074016	CONSTRUCTION SITE MANAGEMENT		LS	1	180,000.00	180,000.00
11	120090	CONSTRUCTION AREA SIGNS		LS	1	65,000.00	65,000.00
12	120100	TRAFFIC CONTROL SYSTEM		LS	1	25,000.00	25,000.00
13	130300	PREPARE STORM WATER POLLUTION PREVENTION PLAN		LS	1	50,000.00	50,000.00
14	038000	TEMPORARY FENCE (TYPE ESA)	Like 1	LF	1,070	6.50	6,955.00
15	038010	TEMPORARY FENCE CL-6 (WITH ACOUSTIC FENCING)		LF	2,115	80.00	169,200.00
16	803030	REMOVE FENCE (TYPE BW)	Like 2	LF	844	6.00	5,064.00
17	803020	REMOVE FENCE		LF	371	13.00	4,823.00
18	803050	REMOVE CHAIN LINK FENCE	Like 3	LF	2,711	9.00	24,399.00
19	031500	REMOVE WROUGHT IRON FENCE		LF	411	13.00	5,343.00
20	839752	REMOVE GUARDRAIL	Like 4	LF	120	25.00	3,000.00
21	846030	REMOVE THERMOPLASTIC TRAFFIC STRIPE		LF	11,544	3.00	34,632.00
22	846035	REMOVE THERMOPLASTIC PAVEMENT MARKING		SOFT	150	3.00	450.00
23	810120	REMOVE PAVEMENT MARKER	Like 5	EA	362	2.00	724.00

Riverside County Transportation Department
Summary of Bids

PROJECT: Clinton Keith Road Construction Project - Phase 3

Leon Road to State Route 79 Including French Valley Creek Bridge, In the City of Murrieta and French Valley Area, Project No. B2-04723, and

Max Gilliss Blvd and Leon Rd Resurfacing Project

Max Gilliss Blvd: Leon Rd to Winchester Rd
 Leon Rd: Clinton Keith Rd to Baxter/Jean Nicholas Rd
 Community of French Valley
 Project No. D1-0054

Advertised: October 05, 2021 (Agenda Item: 3.17)

Addenda: 1 (10/28/2021), 2 (11/2/2021), 3 (11/4/2021)

Bids Open: 2 pm Date: Wednesday, November 10, 2021

10

BASE BID SCHEDULE - 1 - Continued

ITEM NO.	ITEM CODE	CONTRACT ITEM	Like Bid Item	UNITS	QUANTITY	BID UNIT PRICE	BID ESTIMATE
24	820250	REMOVE ROADSIDE SIGN	Like 6	EA	51	250.00	12,750.00
25	035610	SALVAGE ROADSIDE SIGN [SOLAR POWERED]		EA	11	1,250.00	13,750.00
26	803190	RELOCATE GATE		EA	1	2,800.00	2,800.00
27	398200	COLD PLANE ASPHALT CONCRETE PAVEMENT	Like 7	SQYD	20	15.00	300.00
28	153123	REMOVE CONCRETE (SQYD)		SQYD	945	28.00	26,460.00
29	153247	REMOVE CONCRETE (MISCELLANEOUS) (CY)		CY	295	185.00	54,575.00
30	170103	CLEARING AND GRUBBING (LS)		LS	1	75,000.00	75,000.00
31	100100	DEVELOP WATER SUPPLY		LS	1	50,000.00	50,000.00
32	190101(F)	ROADWAY EXCAVATION	Like 8	CY	3,134	35.00	109,690.00
33	192003(F)	STRUCTURE EXCAVATION (BRIDGE)		CY	3,632	30.00	108,960.00
34	192037(F)	STRUCTURE EXCAVATION (RETAINING WALL)		CY	440	65.00	28,600.00
35	193003(F)	STRUCTURE BACKFILL (BRIDGE)		CY	1,217	75.00	91,275.00
36	193013(F)	STRUCTURE BACKFILL (RETAINING WALL)		CY	1,396	60.00	83,760.00
37	193031(F)	PERVIOUS BACKFILL MATERIAL (RETAINING WALL)		CY	91	75.00	6,825.00
38	198010(F)	IMPORTED BORROW (CY)	Like 9	CY	120,759	22.00	2,656,698.00
39	031910	EMBANKMENT SETTLEMENT MONITORING MONUMENT		EA	7	7,142.86	50,000.02
40	031920	SUBGRADE ENHANCEMENT GEOGRID (MULTI-AXIAL)	Like 10	SQYD	37,815	6.50	245,797.50
41	204099	PLANT ESTABLISHMENT WORK		LS	1	22,000.00	22,000.00
42	205034	DECOMPOSED GRANITE	Like 11	SQFT	22,580	4.00	90,320.00
43	032010	EROSION CONTROL [TYPE D]		SQFT	15,467	0.25	3,866.75
44	032100	EROSION CONTROL [BONDED FIBER MATRIX W/ SEEDS]	Like 12	SQFT	119,302	0.22	26,246.44
45	210350	FIBER ROLLS	Like 13	LF	13,178	3.00	39,534.00
46	220101	FINISHING ROADWAY		LS	1	60,000.00	60,000.00

OHL USA, Inc
 Irvine, CA 92614

**Riverside County Transportation Department
Summary of Bids**

PROJECT: Clinton Keith Road Construction Project - Phase 3

Leon Road to State Route 79 Including French Valley Creek Bridge. In the City of Murrieta and French Valley Area, Project No. B2-04723; and

Max Gilliss Blvd and Leon Rd Resurfacing Project

Max Gilliss Blvd: Leon Rd to Winchester Rd
Leon Rd: Clinton Keith Rd to Baxter/Jean Nicholas Rd
Community of French Valley
Project No. D1-0054

Advised: October 05, 2021 (Agenda Item: 3.17)

Addenda: 1 (10/28/2021), 2 (11/2/2021), 3 (11/4/2021)

Bids Open: 2 pm Date: Wednesday, November 10, 2021

10

OHL USA, Inc
Irvine, CA 92614

ITEM NO.	ITEM CODE	CONTRACT ITEM	Like Bid Item	UNITS	QUANTITY	BID UNIT PRICE	BID ESTIMATE
47	260203	CLASS 2 AGGREGATE BASE (CY)	Like 14	CY	9,074	60.00	544,440.00
48	270014	CEMENT TREATED BASE (PLANT-MIXED, CLASS A) (CY)	Like 15	CY	113	185.00	20,905.00
49	390129	HOT MIX ASPHALT [TYPE C]	Like 16	TON	3,829	90.00	344,610.00
50	390132	HOT MIX ASPHALT (TYPE A)	Like 17	TON	3,659	97.00	354,923.00
51	035000	PORTLAND CEMENT CONCRETE [BUS TURNOUT, CONCRETE BANDING, & BRIGGS RD]	Like 18	CY	162	500.00	81,000.00
52	490528	FURNISH STEEL PILING (HP 14 X 89)		LF	4,761	90.00	428,490.00
53	490529	DRIVE STEEL PILE (HP 14 X 89)		EA	144	3,000.00	432,000.00
54	500001	PRESTRESSING CAST-IN-PLACE CONCRETE		LS	1	300,000.00	300,000.00
55	510051(F)	STRUCTURAL CONCRETE, BRIDGE FOOTING		CY	371	475.00	176,225.00
56	035110(F)	STRUCTURAL CONCRETE, CONTECH CULVERT FOOTING		CY	1,067	615.00	656,205.00
57	510053(F)	STRUCTURAL CONCRETE, BRIDGE		CY	1,966	1,620.00	3,184,920.00
58	510054(F)	STRUCTURAL CONCRETE, BRIDGE (POLYMER FIBER)		CY	706	1,120.00	790,720.00
59	510060(F)	STRUCTURAL CONCRETE, RETAINING WALL		CY	360	1,150.00	414,000.00
60	510086(F)	STRUCTURAL CONCRETE, APPROACH SLAB (TYPE N)		CY	346	900.00	311,400.00
61	035102	STRUCTURAL CONCRETE [CONTECH ARCH CULVERT]		LS	1	2,720,000.00	2,720,000.00
62	510502A	MINOR CONCRETE [RETAINING WALL]		CY	8	1,800.00	14,400.00
63	035100	MINOR DRAINAGE STRUCTURE [MANHOLE TYPE 1]	Like 19	EA	9	5,000.00	45,000.00
64	035101	MINOR DRAINAGE STRUCTURE [JUNCTION STRUCTURE, TYPE 2]		EA	7	3,000.00	21,000.00
65	511064	FRACTURED RIB TEXTURE		SQFT	808	50.00	40,400.00
66	519100	JOINT SEAL ASSEMBLY (MR 2")		LF	249	175.00	43,575.00
67	520102(F)	BAR REINFORCING STEEL (BRIDGE)		LB	611,526	1.50	917,289.00
68	520103(F)	BAR REINFORCING STEEL (RETAINING WALL)		LB	38,841	2.00	77,682.00
69	780460	ANTI-GRAFFITI COATING		SQFT	3,375	5.25	17,718.75

Riverside County Transportation Department
Summary of Bids

PROJECT: Clinton Keith Road Construction Project - Phase 3

Leon Road to State Route 79 Including French Valley Creek Bridge, In the City of Murrieta and French Valley Area, Project No. B2-04723, and
Max Gilliss Blvd and Leon Rd Resurfacing Project
 Max Gilliss Blvd: Leon Rd to Winchester Rd
 Leon Rd: Clinton Keith Rd to Baxter/Jean Nicholas Rd
 Community of French Valley
 Project No. D1-0054

Advertised: October 05, 2021 (Agenda Item: 3.17)
Addenda: 1 (10/28/2021), 2 (11/2/2021), 3 (11/4/2021)
Bids Open: 2 pm Date: Wednesday, November 10, 2021

BASE BID SCHEDULE - 1 - Continued		10		OHL USA, Inc Irvine, CA 92614			
ITEM NO.	ITEM CODE	CONTRACT ITEM	Like Bid Item	UNITS	QUANTITY	BID UNIT PRICE	BID ESTIMATE
70	641113	24" ADS SANITITE HP [PLASTIC PIPE]		LF	265	100.00	26,500.00
71	650411	18" REINFORCED CONCRETE PIPE (CLASS IV)	Like 20	LF	504	280.00	141,120.00
72	650416	24" REINFORCED CONCRETE PIPE (CLASS IV)	Like 21	LF	1,683	90.00	151,470.00
73	650424	36" REINFORCED CONCRETE PIPE (CLASS IV)		LF	31	340.00	10,540.00
74	665023	24" CORRUGATED STEEL PIPE (.079" THICK)		LF	44	145.00	6,380.00
75	703238	36" CORRUGATED STEEL PIPE RISER (0.079" THICK)		LF	14	3,050.00	42,700.00
76	703460	24" WELDED STEEL PIPE CASING (BRIDGE)		LF	81	2,050.00	166,050.00
77	705015	24" STEEL FLARED END SECTION		EA	4	2,050.00	8,200.00
78	721013	ROCK SLOPE PROTECTION (1/4 T, METHOD B) (CY)		CY	355	175.00	62,125.00
79	721015	ROCK SLOPE PROTECTION (LIGHT, METHOD B) (CY)		CY	15	200.00	3,000.00
80	721017	ROCK SLOPE PROTECTION (FACING, METHOD B) (CY)		CY	1,460	175.00	255,500.00
81	729011	ROCK SLOPE PROTECTION FABRIC (CLASS 8)	Like 22	SQYD	2,787	6.00	16,722.00
82	017309	MINOR CONCRETE (TYPE "D" CURB) (CRS 204)	Like 24	LF	3,151	25.00	78,775.00
83	017305	MINOR CONCRETE (CURB AND GUTTER) (CRS 201)	Like 25	LF	3,362	30.00	100,860.00
84	731502	MINOR CONCRETE (MISCELLANEOUS CONSTRUCTION)		CY	12	1,200.00	14,400.00
85	510092(F)	CONCRETE HEADWALL	Like 26	CY	11	4,000.00	44,000.00
86	017307	MINOR CONCRETE (TYPE "C" CURB) (CRS 202)		LF	370	30.00	11,100.00
87	731623	MINOR CONCRETE [CURB RAMP]	Like 27	CY	4	2,500.00	10,000.00
88	731516	MINOR CONCRETE (DRIVEWAY)		CY	42	800.00	33,600.00
89	731521	MINOR CONCRETE (SIDEWALK)		SQFT	22,695	8.00	181,560.00
90	750001(F)	MISCELLANEOUS IRON AND STEEL	Like 28	LB	2,629	9.00	23,661.00
91	550102(F)	STRUCTURAL STEEL (DRAINAGE HEADWALL)	Like 29	LB	882		
92	750501(F)	MISCELLANEOUS METAL (BRIDGE)		LB	805	12.00	9,660.00

Riverside County Transportation Department
Summary of Bids

PROJECT: Clinton Keith Road Construction Project - Phase 3

Leon Road to State Route 79 Including French Valley Creek Bridge, In the City of Murrieta and French Valley Area, Project No. B2-04723; and

Max Gilliss Blvd and Leon Rd Resurfacing Project

Max Gilliss Blvd: Leon Rd to Winchester Rd
 Leon Rd: Clinton Keith Rd to Baxter/Jean Nicholas Rd
 Community of French Valley
 Project No. D1-0054

Advertised: October 05, 2021 (Agenda Item: 3.17)

Addenda: 1 (10/28/2021), 2 (11/2/2021), 3 (11/4/2021)

Bids Open: 2 pm Date: Wednesday, November 10, 2021

10

**OHL USA, Inc
 Irvine, CA 92614**

BASE BID SCHEDULE - 1 - Continued

ITEM NO.	ITEM CODE	CONTRACT ITEM	Like Bid Item	UNITS	QUANTITY	BID UNIT PRICE	BID ESTIMATE
93	800008	FENCE (TYPE BW 4-STRAND METAL POST)		LF	680	28.00	19,040.00
94	800101	TEMPORARY FENCE (TYPE BW)		LF	765	30.00	22,950.00
95	800360	CHAIN LINK FENCE (TYPE CL-6)	Like 30	LF	2,191	40.00	87,640.00
96	038020	WROUGHT IRON FENCE		LF	472	110.00	51,920.00
97	038030	TUBULAR GATE		EA	1	11,000.00	11,000.00
98	802540	8' CHAIN LINK GATE (TYPE CL-6)		EA	4	4,500.00	18,000.00
99	820840	ROADSIDE SIGN - ONE POST		EA	31	500.00	15,500.00
100	820860	INSTALL SIGN (STRAP AND SADDLE BRACKET METHOD)		EA	6	200.00	1,200.00
101	832007	MIDWEST GUARDRAIL SYSTEM (WOOD POST)		LF	100	75.00	7,500.00
102	038300	METAL RAILING		LF	490	320.00	156,800.00
103	833033	CHAIN LINK RAILING (TYPE 7 MODIFIED)		LF	206	140.00	28,840.00
104	839521	CABLE RAILING		LF	176	65.00	11,440.00
105	839543	TRANSITION RAILING (TYPE WB-31)		EA	4	8,000.00	32,000.00
106	839585	ALTERNATIVE FLARED TERMINAL SYSTEM		EA	4	6,800.00	27,200.00
107	038310	CONCRETE BARRIER (TYPE 60MD) [MOD]		LF	176	160.00	28,160.00
108	839719	CONCRETE BARRIER (TYPE 732SW)		LF	520	425.00	221,000.00
109	839726	CONCRETE BARRIER (TYPE 736A)		LF	206	200.00	41,200.00
110	846007	6" THERMOPLASTIC TRAFFIC STRIPE (ENHANCED WET NIGHT VISIBILITY)	Like 32	LF	30,250	1.00	30,250.00
111	846009	8" THERMOPLASTIC TRAFFIC STRIPE (ENHANCED WET NIGHT VISIBILITY)	Like 33	LF	2,209	1.50	3,313.50
112	846012	THERMOPLASTIC CROSSWALK AND PAVEMENT MARKING (ENHANCED WET NIGHT VISIBILITY)	Like 34	SQFT	1,519	4.50	6,835.50
113	810230	PAVEMENT MARKER (RETROREFLECTIVE)	Like 35	EA	591	7.50	4,432.50
114	860251	SIGNAL AND LIGHTING [CLINTON KEITH RD @ LEON RD - LOCATION 1]		LS	1	400,000.00	400,000.00
115	037830	SOLAR LIGHTING ON FRENCH VALLEY CREEK BRIDGE [4 LIGHTS]		LS	1	150,000.00	150,000.00

**Riverside County Transportation Department
Summary of Bids**

PROJECT: Clinton Keith Road Construction Project - Phase 3

Leon Road to State Route 79 Including French Valley Creek Bridge, In the City of Murrieta and French Valley Area, Project No. B2-04723; and

Max Gilliss Blvd and Leon Rd Resurfacing Project

Max Gilliss Blvd: Leon Rd to Winchester Rd
Leon Rd: Clinton Keith Rd to Baxter/Jean Nicholas Rd
Community of French Valley
Project No. D1-0054

Advertised: October 05, 2021 (Agenda Item: 3.17)

Addenda: 1 (10/28/2021), 2 (11/2/2021), 3 (11/4/2021)

Bids Open: 2 pm Date: Wednesday, November 10, 2021

BASE BID SCHEDULE - 1 - Continued		10		OHL USA, Inc Irvine, CA 92614			
ITEM NO.	ITEM CODE	CONTRACT ITEM	Like Bid Item	UNITS	QUANTITY	BID UNIT PRICE	BID ESTIMATE
116	010602	MISCELLANEOUS WORK (AS DIRECTED)		FA	1	1,500,000.00	1,500,000.00
117	760090	MOBILIZATION, DEMOBILIZATION, AND FINAL CLEANUP		LS	1	1,900,000.00	1,900,000.00
117A	520101(F)	BAR REINFORCING STEEL [CONTECH]		LB	125,500	1.45	181,975.00
117B	017003	CATCH BASIN (CURB INLET) (CRS 300)		EA	3	6,600.00	19,800.00
117C	709904	CATCH BASIN [(CURB INLET) (CRS 302)]		EA	4	13,000.00	52,000.00
117D	510094	STRUCTURAL CONCRETE (DRAINAGE INLET)		CY	15	3,000.00	45,000.00
117E	192003(F)	STRUCTURE EXCAVATION (CONTECH)		CY	2,040	20.00	40,800.00
117F	192003(F)	STRUCTURE OVEREXCAVATION (BRIDGE)		CY	13,000	35.00	455,000.00
117G	192037(F)	STRUCTURE OVEREXCAVATION (RETAINING WALL)		CY	417	50.00	20,850.00
117H	193013(F)	STRUCTURE BACKFILL (CONTECH)		CY	4,800	75.00	360,000.00
117I	511035	FRACTURED BASALT TEXTURE		SOFT	3,601	37.00	133,237.00
117J	031900	SOIL MEDIA PER LID MANUAL		CY	1,052	100.00	105,200.00
117K	032100	CHOKER COURSE PER LID MANUAL		CY	132	800.00	105,600.00
117L	032600	ASTM NO. 57 STONE		CY	790	65.00	51,350.00
117M	680226	6" SLOTTED CORRUGATED PLASTIC PIPE UNDERDRAIN		LF	280	15.00	4,200.00
117N	131201	DIVERSION SYSTEM (DEWATER SYSTEM)		LS	1	75,000.00	75,000.00
BASE BID SCHEDULE 1 SUBTOTAL							24,406,856.96
ITEMS 1-117N							

Riverside County Transportation Department
Summary of Bids

PROJECT: Clinton Keith Road Construction Project - Phase 3

Leon Road to State Route 79 Including French Valley Creek Bridge, In the City of Murrieta and French Valley Area, Project No. B2-04723; and

Max Gilliss Blvd and Leon Rd Resurfacing Project

Max Gilliss Blvd: Leon Rd to Winchester Rd
 Leon Rd: Clinton Keith Rd to Baxter/Jean Nicholas Rd
 Community of French Valley
 Project No. D1-0054

Advertised: October 05, 2021 (Agenda Item: 3.17)

Addenda: 1 (10/28/2021), 2 (11/2/2021), 3 (11/4/2021)

Bids Open: 2 pm Date: Wednesday, November 10, 2021

10

OHL USA, Inc
 Irvine, CA 92614

BASE BID SCHEDULE 2 - Murrieta Marketplace

ITEM NO.	ITEM CODE	CONTRACT ITEM	Like Bid Item	UNITS	QUANTITY	BID UNIT PRICE	BID ESTIMATE
118	040640	MISCELLANEOUS CONSTRUCTION SITE-BMPs		LS	4		
119	066100	DUST ABATEMENT		LS	1	15,000.00	15,000.00
120	733000	PRE/POST CONSTRUCTION SURVEYS		EA	2	2,000.00	4,000.00
121	080050	PROGRESS SCHEDULE (CRITICAL PATH METHOD)		LS	1	5,000.00	5,000.00
122	070030	LEAD COMPLIANCE PLAN		LS	1	1,500.00	1,500.00
123	100100	DEVELOP WATER SUPPLY		LS	1	25,000.00	25,000.00
124	120090	CONSTRUCTION AREA SIGNS		LS	1	50,000.00	50,000.00
125	120100	TRAFFIC CONTROL SYSTEM		LS	1	30,000.00	30,000.00
126	130100	JOB SITE MANAGEMENT		LS	1	200,000.00	200,000.00
127	120159	TEMPORARY TRAFFIC STRIPE (PAINT)		LF	17,107	0.40	6,842.80
128	120300	TEMPORARY PAVEMENT MARKER		EA	445	4.00	1,780.00
129	124000	TEMPORARY PEDESTRIAN ACCESS ROUTE		LS	1	20,000.00	20,000.00
130	129000	TEMPORARY RAILING (TYPE K)		LF	3,240	40.00	129,600.00
131	129100	TEMPORARY CRASH CUSHION MODULE		EA	42	300.00	12,600.00
132	130300	PREPARE STORM WATER POLLUTION PREVENTION PLAN		LS	1	1,500.00	1,500.00
133	130310	RAIN EVENT ACTION PLAN		EA	7	500.00	3,500.00
134	130320	STORM WATER SAMPLING AND ANALYSIS DAY		EA	13	1,000.00	13,000.00
135	130330	STORM WATER ANNUAL REPORT		EA	1	2,000.00	2,000.00
136	130500	TEMPORARY EROSION CONTROL BLANKET		SQYD	155	4.00	620.00
137	130610	TEMPORARY CHECK DAM		LF	84	10.00	840.00
138	130620	TEMPORARY DRAINAGE INLET PROTECTION		EA	17	300.00	5,100.00
139	130640	TEMPORARY FIBER ROLL		LF	600	3.25	1,950.00
140	130650	TEMPORARY GRAVEL BAG BERM		LF	300	9.00	2,700.00

Riverside County Transportation Department
Summary of Bids

PROJECT: Clinton Keith Road Construction Project - Phase 3

Leon Road to State Route 79 Including French Valley Creek Bridge. In the City of Murrieta and French Valley Area, Project No. B2-04723, and

Max Gilliss Blvd and Leon Rd Resurfacing Project

Max Gilliss Blvd: Leon Rd to Winchester Rd
 Leon Rd: Clinton Keith Rd to Baxter/Jean Nicholas Rd
 Community of French Valley
 Project No. D1-0054

Advised: October 05, 2021 (Agenda Item: 3.17)

Addenda: 1 (10/28/2021), 2 (11/2/2021), 3 (11/4/2021)

Bids Open: 2 pm Date: Wednesday, November 10, 2021

10

OHL USA, Inc
Irvine, CA 92614

ITEM NO.	ITEM CODE	CONTRACT ITEM	Like Bid Item	UNITS	QUANTITY	BID UNIT PRICE	BID ESTIMATE
141	130710	TEMPORARY CONSTRUCTION ENTRANCE		EA	2	7,000.00	14,000.00
142	130900	TEMPORARY CONCRETE WASHOUT		LS	1	30,000.00	30,000.00
143	141103	REMOVE YELLOW THERMOPLASTIC TRAFFIC STRIPE (HAZARDOUS WASTE)		LF	5,920	1.50	8,880.00
144	141120	TREATED WOOD WASTE		LB	6,721	1.35	9,073.35
145	846020	REMOVE PAINTED TRAFFIC STRIPE		LF	11,840	0.40	4,736.00
146	846025	REMOVE PAINTED PAVEMENT MARKING		SQFT	366	2.00	732.00
147	398100	REMOVE ASPHALT CONCRETE DIKE		LF	530	17.00	9,010.00
148	710126	REMOVE OVERSIDE DRAIN		EA	1	1,850.00	1,850.00
149	031510	REMOVE ROCK SLOPE PROTECTION		CY	10	63.00	630.00
150	710152	REMOVE HEADWALL		EA	1	2,000.00	2,000.00
151	398300	REMOVE BASE AND SURFACING		CY	2,665	19.00	50,635.00
152	038000	TEMPORARY FENCE (TYPE ESA)	Like 1	LF	833	6.50	5,414.50
153	803030	REMOVE FENCE (TYPE BW)	Like 2	LF	1,270	6.00	7,620.00
154	803050	REMOVE CHAIN LINK FENCE	Like 3	LF	700	9.00	6,300.00
155	839752	REMOVE GUARDRAIL	Like 4	LF	460	25.00	11,500.00
156	810120	REMOVE PAVEMENT MARKER	Like 5	EA	378	2.00	756.00
157	820250	REMOVE ROADSIDE SIGN	Like 6	EA	5	250.00	1,250.00
158	398200	COLD PLANE ASPHALT CONCRETE PAVEMENT	Like 7	SQYD	440	15.00	6,600.00
159	170103	CLEARING AND GRUBBING (LS)		LS	1	25,000.00	25,000.00
160	190101(F)	ROADWAY EXCAVATION	Like 8	CY	276	35.00	9,660.00
161	198010(F)	IMPORTED BORROW (CY)	Like 9	CY	16,559	22.00	364,298.00
162	031920	SUBGRADE ENHANCEMENT GEOGRID (MULTI-AXIAL)	Like 10	SQYD	36,140	6.50	234,910.00
163	205034	DECOMPOSED GRANITE	Like 11	SQFT	6,792	4.00	27,168.00

**Riverside County Transportation Department
Summary of Bids**

PROJECT: Clinton Keith Road Construction Project - Phase 3

Leon Road to State Route 79 Including French Valley Creek Bridge, In the City of Murrieta and French Valley Area, Project No. B2-04723, and

Max Gilliss Blvd and Leon Rd Resurfacing Project

Max Gilliss Blvd: Leon Rd to Winchester Rd
Leon Rd: Clinton Keith Rd to Baxter/Jean Nicholas Rd
Community of French Valley
Project No. D1-0054

Advised: October 05, 2021 (Agenda Item: 3.17)

Addenda: 1 (10/28/2021), 2 (11/2/2021), 3 (1/4/2021)

Bids Open: 2 pm Date: Wednesday, November 10, 2021

10

BASE BID SCHEDULE 2 - Murrieta Marketplace (Continued)

ITEM NO.	ITEM CODE	CONTRACT ITEM	Like Bid Item	UNITS	QUANTITY	BID UNIT PRICE	BID ESTIMATE
164	032100	EROSION CONTROL [BONDED FIBER MATRIX W/ SEEDS]	Like 12	SQFT	86,445	0.22	19,017.90
165	210350	FIBER ROLLS	Like 13	LF	8,619	3.00	25,857.00
166	220101	FINISHING ROADWAY		LS	1	50,000.00	50,000.00
167	260203	CLASS 2 AGGREGATE BASE (CY)	Like 14	CY	12,203	60.00	732,180.00
168	270014	CEMENT TREATED BASE (PLANT-MIXED, CLASS A) (CY)	Like 15	CY	58	185.00	10,730.00
169	390100	PRIME COAT		TON	10	2,000.00	20,000.00
170	390129	HOT MIX ASPHALT [TYPE C]	Like 16	TON	3,744	90.00	336,960.00
171	390132	HOT MIX ASPHALT (TYPE A)	Like 17	TON	6,903	97.00	669,591.00
172	035000	PORTLAND CEMENT CONCRETE [BUS TURNOUT & CONCRETE BANDING]	Like 18	CY	86	500.00	43,000.00
173	035100	MINOR DRAINAGE STRUCTURE [MANHOLE TYPE 4]	Like 19	EA	6		
174	017003	CATCH BASIN (CURB INLET) (CRS 300)		EA	2	12,000.00	24,000.00
175	650411	18" REINFORCED CONCRETE PIPE (CLASS IV)	Like 20	LF	150	280.00	42,000.00
176	650416	24" REINFORCED CONCRETE PIPE (CLASS IV)	Like 21	LF	614	90.00	55,260.00
177	665137	36" BITUMINOUS COATED CORRUGATED STEEL PIPE (.109" THICK)		LF	53	135.00	7,155.00
178	700617	DRAINAGE INLET MARKER		EA	5	50.00	250.00
179	721017	ROCK SLOPE PROTECTION (FACING, METHOD B) (CY)	Like 22	CY	11	175.00	1,925.00
180	729011	ROCK SLOPE PROTECTION FABRIC (CLASS 8)	Like 23	SQYD	20	6.00	120.00
181	017309	MINOR CONCRETE (TYPE "D" CURB) (CRS 204)	Like 24	LF	2,109	25.00	52,725.00
182	017305	MINOR CONCRETE (CURB AND GUTTER) (CRS 201)	Like 25	LF	1,883	30.00	56,490.00
183	037300	MINOR CONCRETE, CURB [TYPE A1-6]		LF	729	30.00	21,870.00
184	037301	MINOR CONCRETE [CROSS GUTTER]		CY	70	1,000.00	70,000.00
185	037302	MINOR CONCRETE [MEDIAN ISLAND]		CY	15	1,200.00	18,000.00
186	037303	MINOR CONCRETE, CURB & GUTTER [TYPE A2-6]		LF	566	35.00	19,810.00

OHL USA, Inc
Irvine, CA 92614

Riverside County Transportation Department
Summary of Bids

PROJECT: Clinton Keith Road Construction Project - Phase 3

Leon Road to State Route 79 Including French Valley Creek Bridge, In the City of Murrieta and French Valley Area, Project No. B2-04723; and

Max Gilliss Blvd and Leon Rd Resurfacing Project

Max Gilliss Blvd: Leon Rd to Winchester Rd
 Leon Rd: Clinton Keith Rd to Baxter/Jean Nicholas Rd
 Community of French Valley
 Project No. D1-0054

Advertised: October 05, 2021 (Agenda Item: 3.17)

Addenda: 1 (10/28/2021), 2 (11/2/2021), 3 (11/4/2021)

Bids Open: 2 pm Date: Wednesday, November 10, 2021

10

BASE BID SCHEDULE 2 - Murrieta Marketplace (Continued)		OHL USA, Inc Irvine, CA 92614					
ITEM NO.	ITEM CODE	CONTRACT ITEM	Like Bid Item	UNITS	QUANTITY	BID UNIT PRICE	BID ESTIMATE
187	510092(F)	CONCRETE HEADWALL	Like 26	CY	8	4,000.00	32,000.00
188	731623	MINOR CONCRETE [CURB RAMP]	Like 27	CY	13	2,500.00	32,500.00
189	731521	MINOR CONCRETE (SIDEWALK)	Like 28	SQFT	24,410	8.00	195,280.00
190	750001(F)	MISCELLANEOUS IRON AND STEEL	Like 29	LB	1,195	9.00	10,755.00
191	800360	CHAIN LINK FENCE (TYPE CL-6)	Like 30	LF	611	40.00	24,440.00
192	820600	RELOCATE ROADSIDE SIGN-TWO POST		EA	2	1,200.00	2,400.00
193	820840	ROADSIDE SIGN - ONE POST	Like 31	EA	36	500.00	18,000.00
194	846007	6" THERMOPLASTIC TRAFFIC STRIPE (ENHANCED WET NIGHT VISIBILITY)	Like 32	LF	29,082	1.00	29,082.00
195	846009	8" THERMOPLASTIC TRAFFIC STRIPE (ENHANCED WET NIGHT VISIBILITY)	Like 33	LF	5,753	1.50	8,629.50
196	846012	THERMOPLASTIC CROSSWALK AND PAVEMENT MARKING (ENHANCED WET NIGHT VISIBILITY)	Like 34	SQFT	3,419	4.50	15,385.50
197	810230	PAVEMENT MARKER (RETROREFLECTIVE)	Like 35	EA	696	7.50	5,220.00
198	860252	SIGNAL AND LIGHTING [CLINTON KEITH RD @ WINCHESTER RD - LOCATION 2]		LS	1	700,000.00	700,000.00
199	860253	SIGNAL AND LIGHTING [CLINTON KEITH RD @ PORTH RD - LOCATION 3]		LS	1	450,000.00	450,000.00
200	760090	MOBILIZATION, DEMOBILIZATION, AND FINAL CLEANUP		LS	1	500,000.00	500,000.00
201	035101	MINOR DRAINAGE STRUCTURE (JUNCTION STRUCTURE)		EA	1	3,000.00	3,000.00
202	036800	CONTECH STORM FILTER		EA	1	85,000.00	85,000.00
203	032000	FLOW SPLITTER		EA	1	6,000.00	6,000.00
204	194001	DITCH EXCAVATION		CY	42	50.00	2,100.00
205	550402(F)	STRUCTURAL STEEL (DRAINAGE HEADWALL)		LB	754		
205A	190101(F)	ROADWAY EXCAVATION (STOCKPILE)		CY	35,000	19.00	665,000.00
205B	510094	STRUCTURAL CONCRETE (DRAINAGE INLET)		CY	15	4,000.00	60,000.00
205C	031500	TEMPORARY POLE AND ELECTRICAL EQUIPMENT REMOVAL		EA	7	1,350.00	9,450.00
BASE BID SCHEDULE 2 SUBTOTAL							6,495,738.55
ITEMS 118-205C							

Riverside County Transportation Department
Summary of Bids

PROJECT: Clinton Keith Road Construction Project - Phase 3

Leon Road to State Route 79 Including French Valley Creek Bridge, In the City of Murrieta and French Valley Area, Project No. B2-04723; and

Max Gilliss Blvd and Leon Rd Resurfacing Project

Max Gilliss Blvd: Leon Rd to Winchester Rd
 Leon Rd: Clinton Keith Rd to Baxter/Jean Nicholas Rd
 Community of French Valley
 Project No. D1-0054

Advertised: October 05, 2021 (Agenda Item: 3.17)
Addenda: 1 (10/28/2021), 2 (11/2/2021), 3 (11/4/2021)
Bids Open: 2 pm Date: Wednesday, November 10, 2021

BASE BID SCHEDULE 3 - Max Gilliss Blvd and Leon Road		10		OHL USA, Inc Irvine, CA 92614			
ITEM NO.	ITEM CODE	CONTRACT ITEM	Like Bid Item	UNITS	QUANTITY	BID UNIT PRICE	BID ESTIMATE
206	100100	DEVELOP WATER SUPPLY		LS	1	40,000.00	40,000.00
207	120100	TRAFFIC CONTROL SYSTEM		LS	1	100,000.00	100,000.00
208	170103	CLEARING AND GRUBBING		LS	1	65,000.00	65,000.00
209	066102	DUST ABATEMENT		LS	1	115,000.00	115,000.00
210	011503	UNDER SIDEWALK DRAIN CAST IN PLACE (CRS 309)		EA	1	3,500.00	3,500.00
211	011514	RELOCATE POLE [1-A SIGNAL POST]		EA	4	5,600.00	22,400.00
212	011514	RELOCATE POLE [PED PUSH BUTTON POST]		EA	1	4,600.00	4,600.00
213	190101	ROADWAY EXCAVATION		CY	296	90.00	26,640.00
214	390132	HOT MIX ASPHALT (TYPE A)		TON	648	160.00	103,680.00
215	390137	RUBBERIZED HOT MIX ASPHALT (GAP GRADED)	Like 36	TON	9,826	136.00	1,336,336.00
216	398200	COLD PLANE ASPHALT CONCRETE PAVEMENT	Like 37	SQYD	74,490	2.50	186,225.00
217	710200	ADJUST MANHOLE [RCFCD]		EA	11	650.00	7,150.00
218	017305	MINOR CONCRETE (CURB AND GUTTER) (CRS 201)		LF	20	40.00	800.00
219	017315	MINOR CONCRETE (CURB RAMP) (CRS 403 - CASE A)		EA	8	8,500.00	68,000.00
220	017317	MINOR CONCRETE (CROSS-GUTTER AND SPANDREL)		SOFT	900	26.00	23,400.00
221	731521	MINOR CONCRETE (SIDEWALK)		SOFT	386	10.00	3,860.00
222	731623	MINOR CONCRETE (CURB RAMP)		EA	14	8,500.00	119,000.00
223	810230(F)	PAVEMENT MARKER (RETROREFLECTIVE)		EA	1,400	7.00	9,800.00
224	820130	OBJECT MARKER		EA	25	85.00	2,125.00
225	820410	SALVAGE ROADSIDE SIGN	Like 38	EA	8	130.00	1,040.00
226	820840	ROADSIDE SIGN - ONE POST	Like 39	EA	34	500.00	17,000.00
227	840519	THERMOPLASTIC CROSSWALK AND PAVEMENT MARKING	Like 40	SOFT	3,720	4.00	14,880.00

Riverside County Transportation Department
Summary of Bids

PROJECT: Clinton Keith Road Construction Project - Phase 3

Leon Road to State Route 79 Including French Valley Creek Bridge. In the City of Murrieta and French Valley Area, Project No. B2-04723; and

Max Gilliss Blvd and Leon Rd Resurfacing Project

Max Gilliss Blvd: Leon Rd to Winchester Rd
 Leon Rd: Clinton Keith Rd to Baxter/Jean Nicholas Rd
 Community of French Valley
 Project No. D1-0054

Advertised: October 05, 2021 (Agenda Item: 3.17)

Addenda: 1 (10/28/2021), 2 (11/2/2021), 3 (11/4/2021)

Bids Open: 2 pm Date: Wednesday, November 10, 2021

BASE BID SCHEDULE 3 - Max Gilliss Blvd and Leon Road (continued)		10		OHL USA, Inc Irvine, CA 92614			
ITEM NO.	ITEM CODE	CONTRACT ITEM	Like Bid Item	UNITS	QUANTITY	BID UNIT PRICE	BID ESTIMATE
228	840656(F)	PAINT TRAFFIC STRIPE (2-COAT)	Like 41	LF	57,200	0.50	28,600.00
229	018606	VIDEO CAMERA DETECTION SYSTEM		LS	1	325,000.00	325,000.00
230	870111	INDUCTIVE LOOP DETECTOR (EA)	Like 42	EA	1	1,750.00	1,750.00
231	010602	MISCELLANEOUS WORK (AS DIRECTED)		FA	1	100,000.00	100,000.00
BASE BID SCHEDULE 3 SUBTOTAL							2,725,786.00
ITEMS 206-231							

ALTERNATIVE BID SCHEDULE "A" -City of Murrieta

ITEM NO.	ITEM CODE	CONTRACT ITEM	Like Bid Item	UNITS	QUANTITY	BID UNIT PRICE	BID ESTIMATE
232	390137	RUBBERIZED HOT MIX ASPHALT (GAP GRADED)	Like 36	TON	495	136.00	67,320.00
233	398200	COLD PLANE ASPHALT CONCRETE PAVEMENT	Like 37	SQYD	3,740	2.50	9,350.00
234	810230(F)	PAVEMENT MARKER (RETROREFLECTIVE)		EA	95	10.00	950.00
235	820410	SALVAGE ROADSIDE SIGN	Like 38	EA	4	130.00	520.00
236	820840	ROADSIDE SIGN - ONE POST	Like 39	EA	2	500.00	1,000.00
237	820850	ROADSIDE SIGN - TWO POST		EA	1	1,700.00	1,700.00
238	840519	THERMOPLASTIC CROSSWALK AND PAVEMENT MARKING	Like 40	SOFT	250	4.00	1,000.00
239	846020	REMOVE PAINTED TRAFFIC STRIPE		LF	205	3.50	717.50
240	840656(F)	PAINT TRAFFIC STRIPE (2-COAT)	Like 41	LF	2,090	0.50	1,045.00
241	870111	INDUCTIVE LOOP DETECTOR (EA)	Like 42	EA	3	1,750.00	5,250.00
ALTERNATIVE BID SCHEDULE "A" SUBTOTAL							88,852.50
ITEMS 232-241							

Riverside County Transportation Department
Summary of Bids

PROJECT: Clinton Keith Road Construction Project - Phase 3

Leon Road to State Route 79 Including French Valley Creek Bridge, In the City of Murrieta and French Valley Area, Project No. B2-04723; and

Max Gilliss Blvd and Leon Rd Resurfacing Project

Max Gilliss Blvd: Leon Rd to Winchester Rd
 Leon Rd: Clinton Keith Rd to Baxter/Jean Nicholas Rd
 Community of French Valley
 Project No. D1-0054

Advertised: October 05, 2021 (Agenda Item: 3.17)

Addenda: 1 (10/28/2021), 2 (11/2/2021), 3 (11/4/2021)

Bids Open: 2 pm Date: Wednesday, November 10, 2021

ALTERNATIVE BID SCHEDULE "B" - Eastern Municipal Water District (EMWD)		OHL USA, Inc Irvine, CA 92614		10			
ITEM NO.	ITEM CODE	CONTRACT ITEM	Like Bid Item	UNITS	QUANTITY	BID UNIT PRICE	BID ESTIMATE
242	710200	ADJUST MANHOLE [ADJUST TO GRADE]		EA	13	625.00	8,125.00
		ALTERNATIVE BID SCHEDULE "B" SUBTOTAL ITEM 242					8,125.00

PROJECT TOTAL							33,725,359.01
ITEMS 1 - 242							

Subcontractors

Project: Clinton Keith Road Construction Project - Phase 3
 Leon Road to State Route 79 Including French Valley Creek Bridge
 In the City of Murrieta and French Valley Area
 and
Max Gilliss Blvd and Leon Rd Resurfacing Project
 Max Gilliss Blvd: Leon Rd to Winchester Rd
 Leon Rd: Clinton Keith Rd to Baxter/Jean Nicholas Rd
 Community of French Valley

Project No.: B2-04723, D1-0054

Apparent Low Bidder: Security Paving Company, Inc.

Subcontractor Name	Description of Work/ Bid Items
Dywidag Systems International USA Inc. Long Beach, CA 90805 Lic. No. 273710 DIR Reg No. 100006705	ITEMS: PRESTRESSING CONCRETE 54) PRESTRESSING CAST-IN-PLACE CONCRETE
Integrity Rebar Placers Perris, CA 92571 Lic. No. 533729 DIR Reg No. 100005302	ITEMS: STEEL REINFORCEMENT 67) BAR REINFORCING STEEL (BRIDGE) 68) BAR REINFORCING STEEL (RETAINING WALL) 117A) BAR REINFORCING STEEL [CONTECH] PARTIAL WORK: 60) STRUCTURAL CONCRETE, APPROACH SLAB (TYPE N) 107) CONCRETE BARRIER (TYPE 60MD) [MOD] 108) CONCRETE BARRIER (TYPE 732SW) 109) CONCRETE BARRIER (TYPE 736A)
CGO Construction Company, Inc. Ontario, CA 91761 Lic. No. 532200 DIR Reg No. 1000013024	ITEMS: CLEARING AND GRUBBING, DEMOLITION 1) DEMOLISH BUILDING 30) CLEARING AND GRUBBING 159) CLEARING AND GRUBBING
Trinity Fence Company Riverside, CA 92508 Lic. No. 1062599 DIR Reg No. 1000556994	ITEMS: FENCING, GUARDRAILING 15) TEMPORARY FENCE CL-6 (WITH ACOUSTIC FENCING) 16) REMOVE FENCE (TYPE BW) 17) REMOVE FENCE 18) REMOVE CHAIN LINK FENCE 19) REMOVE WROUGHT IRON FENCE 26) RELOCATE GATE 93) FENCE (TYPE BW, 4-STRAND, METAL POST) 94) TEMPORARY FENCE (TYPE BW) 95) CHAIN LINK FENCE (TYPE CL-6) 96) WROUGHT IRON FENCE 97) TUBULAR GATE 98) 8' CHAIN LINK GATE (TYPE CL-6) 103) CHAIN LINK RAILING (TYPE 7 MODIFIED) 154) REMOVE CHAIN LINK FENCE 191) CHAIN LINK FENCE (TYPE CL-6) 20) REMOVE GUARDRAIL 101) MIDWEST GUARDRAIL SYSTEM (WOOD POST) 102) METAL RAILING 105) TRANSITION RAILING (TYPE WB-31) 106) ALTERNATIVE FLARED TERMINAL SYSTEM 144) TREATED WOOD WASTE 155) REMOVE GUARDRAIL

Description of Work/ Bid Items	Subcontractor Name
<p>ITEMS ELECTRICAL</p> <p>114) SIGNAL AND LIGHTING [CLINTON KEITH RD @ LEON RD - LOCATION 1] 115) SOLAR LIGHTING ON FRENCH VALLEY CREEK BRIDGE [4 LIGHTS] 198) SIGNAL AND LIGHTING [CLINTON KEITH RD @ WINCHESTER RD - LOCATION 2] 199) SIGNAL AND LIGHTING [CLINTON KEITH RD @ PORTH RD - LOCATION 3] 205C) TEMPORARY POLE AND ELECTRICAL EQUIPMENT REMOVAL 211) RELOCATE POLE [1-A SIGNAL POST] 212) RELOCATE POLE [PED PUSH BUTTON POST] 229) VIDEO CAMERA DETECTION SYSTEM 230) INDUCTIVE LOOP DETECTOR 241) INDUCTIVE LOOP DETECTOR</p>	<p>MSL Electric, Inc. Anahaim, CA 92806 Lic. No. 822450 DIR Reg No. 100000550</p>
<p>ITEMS MINOR CONCRETE</p> <p>82) MINOR CONCRETE (TYPE "D" CURB) (CRS 204) 83) MINOR CONCRETE (CURB AND GUTTER) (CRS 201) 86) MINOR CONCRETE (TYPE "C" CURB) (CRS 202) 87) MINOR CONCRETE [CURB RAMP] 88) MINOR CONCRETE (DRIVEWAY) 89) MINOR CONCRETE (SIDEWALK) 181) MINOR CONCRETE (TYPE "D" CURB) (CRS 204) 182) MINOR CONCRETE (CURB AND GUTTER) (CRS 201) 183) MINOR CONCRETE CURB [TYPE A1-6] 184) MINOR CONCRETE [GROSS GUTTER] 185) MINOR CONCRETE [MEDIAN ISLAND] 186) MINOR CONCRETE CURB & GUTTER [TYPE A2-6] 188) MINOR CONCRETE [CURB RAMP] 189) MINOR CONCRETE (SIDEWALK) 218) MINOR CONCRETE (CURB AND GUTTER) (CRS 201) 219) MINOR CONCRETE (CURB RAMP) (CRS 403 - CASE A) 220) MINOR CONCRETE (CROSS-GUTTER AND SPANDREL) 221) MINOR CONCRETE (SIDEWALK) 222) MINOR CONCRETE (CURB RAMP)</p>	<p>A M Concrete, Inc. Thousand Oaks, CA 913596 Lic. No. 446850 DIR Reg No. 1000006525</p>

Original Proposal
w/ copy of Bond

Bid

Date: NOVEMBER 5, 2021

To: County of Riverside, hereafter called "County";

Bidder: SECURITY PAVING COMPANY, INC.
(hereafter called "Contractor")

The undersigned, Contractor, having carefully examined the site and the Contract Documents for the construction of Clinton Keith Road Construction Project-Phase 3, Leon Road to State Route 79 Including French Valley Creek Bridge, In the City of Murrieta and French Valley Area, Project No. B2-04723 hereby proposes to construct the work in accordance with the Contract Documents, including Addenda Number(s) 1, 2, 3 (Fill in addenda numbers if addenda have been issued.) for the amount stated in this Bid.

By submitting this Bid, Contractor agrees with County:

1. That unless withdrawn in person by Contractor or some person authorized in writing by Contractor (not by telephone or facsimile) before the time specified in the Notice Inviting Bids for the public opening of bids, this Bid constitutes an irrevocable offer for 90 calendar days after that date.
2. County has the right to reject any or all Bids and to waive any irregularities or informalities contained in a Bid.
3. To execute the Contract and deliver the Performance Bond, Payment Bond and Insurance Certificate with endorsements, that comply with the requirements set forth in the Instruction to Bidders and General Conditions, within ten (10) business days of the date of the Notice of Acceptance of Bid and Intent to Award as issued by the County.
4. That the contract shall be awarded upon a resolution or minute order to that effect duly adopted by the governing body of County; and that execution of the Contract shall constitute a written memorial thereof.
5. To submit to the County such information as County may require determining whether a particular Bid is the lowest responsible bid submitted.
6. That the accompanying Bid Bond, certified check or cashier's check is in an amount not less than 10% of the total bid submitted and constitutes a guarantee that if awarded the contract, Contractor will execute the Contract and deliver the required bonds within ten (10) business days after notice of award. If Contractor fails to execute and deliver said documents, the bond or check is to be charged with the costs of the resultant damages to the County, including but not limited to: publication costs, the difference in money between the amount bid and the amount in excess of the bid which it costs County to do or cause to be done for the work involved, lease and rental costs, additional salaries and overhead, increased interest and costs of funding the project, attorney expense, additional engineering and architectural expense and cost of maintaining or constructing alternate facilities occasioned by the failure to execute and deliver said documents.
7. By signing this Bid the Contractor certifies that the representations made therein are made under penalty of perjury.

**Clinton Keith Road Construction Project - Phase 3
Leon Road to State Route 79 Including French Valley
Creek Bridge
In the City of Murrieta and French Valley Area
Project No. B2-04723**

And

**Max Gilliss Blvd and Leon Rd Resurfacing
Project
Max Gilliss Blvd: Leon Rd to Winchester Rd
Leon Rd: Clinton Keith Rd to Baxter/Jean
Nicholas Rd
Community of French Valley
Project No. D1-0054**

PROPOSAL (REVISED)

ITEM No.	ITEM CODE	ITEM	Like Bid Item*	UNIT	ESTIMATED QUANTITY	ITEM PRICE (IN FIGURES)	TOTAL (IN FIGURES)
----------	-----------	------	----------------	------	--------------------	-------------------------	--------------------

BASE BID SCHEDULE - 1

1	030600	DEMOLISH BUILDING		LS	1	125,000.-	125,000.-
2	010601	OBTAIN ENCROACHMENT PERMIT		FA	1	5,000.00	5,000.00
3	015602	CONSTRUCTION PROJECT FUNDING SIGN		EA	2	2,000.-	4,000.-
4	019902	COURSE OF CONSTRUCTION INSURANCE		LS	1	40,000.-	40,000.-
5	733000	PRE/POST CONSTRUCTION SURVEYS		EA	2	8,000.-	16,000.-
6	066100	DUST ABATEMENT		LS	1	20,000.-	20,000.-
7	066105	RESIDENT ENGINEER'S OFFICE		LS	1	60,000.-	60,000.-
8	080050	PROGRESS SCHEDULE (CRITICAL PATH METHOD)		LS	1	5,000.-	5,000.-
9	070030	LEAD COMPLIANCE PLAN		LS	1	2,500.-	2,500.-
10	074016	CONSTRUCTION SITE MANAGEMENT		LS	1	475,000.-	475,000.-
11	120090	CONSTRUCTION AREA SIGNS		LS	1	17,000.-	17,000.-
12	120100	TRAFFIC CONTROL SYSTEM		LS	1	25,000.-	25,000.-
13	130300	PREPARE STORM WATER POLLUTION PREVENTION PLAN		LS	1	45,000.-	45,000.-
14	038000	TEMPORARY FENCE (TYPE ESA)	Like 1	LF	1,070	5.-	5,350.-
15	038010	TEMPORARY FENCE CL-6 (WITH ACOUSTIC FENCING)		LF	2,115	25.-	52,875.-
16	803030	REMOVE FENCE (TYPE BW)	Like 2	LF	844	8. ⁵⁰	7,174.-
17	803020	REMOVE FENCE		LF	371	8. ⁵⁰	3,153. ⁵⁰
18	803050	REMOVE CHAIN LINK FENCE	Like 3	LF	2,711	10.-	27,110.-
19	031500	REMOVE WROUGHT IRON FENCE		LF	411	11.-	4,521.-
20	839752	REMOVE GUARDRAIL	Like 4	LF	120	16.-	1,920.- 19,200.- JF
21	846030	REMOVE THERMOPLASTIC TRAFFIC STRIPE		LF	11,544	0. ⁸⁵	9,812. ⁴⁰
22	846035	REMOVE THERMOPLASTIC PAVEMENT MARKING		SQFT	150	5. ¹⁰	765.-

PROPOSAL (REVISED)

ITEM No.	ITEM CODE	ITEM	Like Bid Item*	UNIT	ESTIMATED QUANTITY	ITEM PRICE (IN FIGURES)	TOTAL (IN FIGURES)
BASE BID SCHEDULE - 1 - Continued							
23	810120	REMOVE PAVEMENT MARKER	Like 5	EA	362	1.06	383.72
24	820250	REMOVE ROADSIDE SIGN	Like 6	EA	51	300.-	15,300.-
25	035610	SALVAGE ROADSIDE SIGN [SOLAR POWERED]		EA	11	500.-	5,500.-
26	803190	RELOCATE GATE		EA	1	3,000.-	3,000.-
27	398200	COLD PLANE ASPHALT CONCRETE PAVEMENT	Like 7	SQYD	20	25.-	500.-
28	153123	REMOVE CONCRETE (SQYD)		SQYD	945	12.-	11,340.-
29	153247	REMOVE CONCRETE (MISCELLANEOUS) (CY)		CY	295	15.-	4,425.-
30	170103	CLEARING AND GRUBBING (LS)		LS	1	75,000.-	75,000.-
31	100100	DEVELOP WATER SUPPLY		LS	1	40,000.-	40,000.-
32	190101(F)	ROADWAY EXCAVATION	Like 8	CY	3,134	50.-	156,700.-
33	192003(F)	STRUCTURE EXCAVATION (BRIDGE)		CY	3,632	7.25	26,332.-
34	192037(F)	STRUCTURE EXCAVATION (RETAINING WALL)		CY	440	4.-	1,760.-
35	193003(F)	STRUCTURE BACKFILL (BRIDGE)		CY	1,217	50.-	60,850.-
36	193013(F)	STRUCTURE BACKFILL (RETAINING WALL)		CY	1,396	20.-	27,920.-
37	193031(F)	PERVIOUS BACKFILL MATERIAL (RETAINING WALL)		CY	91	32.-	2,912.-
38	198010(F)	IMPORTED BORROW (CY)	Like 9	CY	120,759	13.-	1,569,867.-
39	031910	EMBANKMENT SETTLEMENT MONITORING MONUMENT		EA	7	1,200.-	8,400.-
40	031920	SUBGRADE ENHANCEMENT GEOGRID (MULTI-AXIAL)	Like 10	SQYD	37,815	3.50	132,352.50
41	204099	PLANT ESTABLISHMENT WORK		LS	1	12,000.-	12,000.-
42	205034	DECOMPOSED GRANITE	Like 11	SQFT	22,580	2.-	45,160.-
43	032010	EROSION CONTROL [TYPE D]		SQFT	15,467	0.25	3,866.75
44	032100	EROSION CONTROL [BONDED FIBER MATRIX W/ SEEDS]	Like 12	SQFT	119,302	0.21	25,053.42
45	210350	FIBER ROLLS	Like 13	LF	13,178	3.-	39,534.-
46	220101	FINISHING ROADWAY		LS	1	4,200.-	4,200.-
47	260203	CLASS 2 AGGREGATE BASE (CY)	Like 14	CY	9,074	36.-	326,664.-
48	270014	CEMENT TREATED BASE (PLANT-MIXED, CLASS A) (CY)	Like 15	CY	113	300.-	33,900.-
49	390129	HOT MIX ASPHALT [TYPE C]	Like 16	TON	3,829	85.-	325,465.-

PROPOSAL (REVISED)

ITEM No.	ITEM CODE	ITEM	Like Bid Item*	UNIT	ESTIMATED QUANTITY	ITEM PRICE (IN FIGURES)	TOTAL (IN FIGURES)
BASE BID SCHEDULE - 1 - Continued							
50	390132	HOT MIX ASPHALT (TYPE A)	Like 17	TON	3,659	87.-	318,333.-
51	035000	PORTLAND CEMENT CONCRETE [BUS TURNOUT, CONCRETE BANDING, & BRIGGS RD]	Like 18	CY	162	425.-	68,850.-
52	490528	FURNISH STEEL PILING (HP 14 X 89)		LF	4,761	120.-	571,320.-
53	490529	DRIVE STEEL PILE (HP 14 X 89)		EA	144	900.-	129,600.-
54	500001	PRESTRESSING CAST-IN-PLACE CONCRETE		LS	1	420,000.-	420,000.-
55	510051(F)	STRUCTURAL CONCRETE, BRIDGE FOOTING		CY	371	300.-	111,300.-
56	035110(F)	STRUCTURAL CONCRETE, CONTECH CULVERT FOOTING		CY	1,067	450.-	480,150.-
57	510053(F)	STRUCTURAL CONCRETE, BRIDGE		CY	1,966	700.-	1,376,200.-
58	510054(F)	STRUCTURAL CONCRETE, BRIDGE (POLYMER FIBER)		CY	706	775.-	547,150.-
59	510060(F)	STRUCTURAL CONCRETE, RETAINING WALL		CY	360	800.-	288,000.-
60	510086(F)	STRUCTURAL CONCRETE, APPROACH SLAB (TYPE N)		CY	346	700.-	242,200.-
61	035102	STRUCTURAL CONCRETE [CONTECH ARCH CULVERT]		LS	1	1,800,000.-	1,800,000.-
62	510502A	MINOR CONCRETE [RETAINING WALL]		CY	8	850.-	6,800.-
63	035100	MINOR DRAINAGE STRUCTURE [MANHOLE TYPE 1]	Like 19	EA	9	9,100.-	81,900.-
64	035101	MINOR DRAINAGE STRUCTURE [JUNCTION STRUCTURE, TYPE 2]		EA	7	2,400.-	16,800.-
65	511064	FRACTURED RIB TEXTURE		SQFT	808	15.-	12,120.-
66	519100	JOINT SEAL ASSEMBLY (MR 2")		LF	249	180.-	44,820.-
67	520102(F)	BAR REINFORCING STEEL (BRIDGE)		LB	611,526	1.45	886,712.70
68	520103(F)	BAR REINFORCING STEEL (RETAINING WALL)		LB	38,841	1.90	73,797.90
69	780460	ANTI-GRAFFITI COATING		SQFT	3,375	3.50	11,812.50
70	641113	24" ADS SANITITE HP [PLASTIC PIPE]		LF	265	190.-	50,350.-
71	650411	18" REINFORCED CONCRETE PIPE (CLASS IV)	Like 20	LF	504	150.-	75,600.-
72	650416	24" REINFORCED CONCRETE PIPE (CLASS IV)	Like 21	LF	1,683	130.-	218,790.-
73	650424	36" REINFORCED CONCRETE PIPE (CLASS IV)		LF	31	280.-	8,680.-
74	665023	24" CORRUGATED STEEL PIPE (.079" THICK)		LF	44	155.-	6,820.-
75	703238	36" CORRUGATED STEEL PIPE RISER (.079" THICK)		LF	14	2,300.-	32,200.-
76	703460	24" WELDED STEEL PIPE CASING (BRIDGE)		LF	81	280.-	22,680.-

PROPOSAL (REVISED)

ITEM No.	ITEM CODE	ITEM	Like Bid Item*	UNIT	ESTIMATED QUANTITY	ITEM PRICE (IN FIGURES)	TOTAL (IN FIGURES)
BASE BID SCHEDULE - 1 - Continued							
77	705015	24" STEEL FLARED END SECTION		EA	4	1,000.-	4,000.-
78	721013	ROCK SLOPE PROTECTION (1/4 T, METHOD B) (CY)		CY	355	28.-	9,940.-
79	721015	ROCK SLOPE PROTECTION (LIGHT, METHOD B) (CY)		CY	15	65.-	975.-
80	721017	ROCK SLOPE PROTECTION (FACING, METHOD B) (CY)	Like 22	CY	1,460	25.-	36,500.-
81	729011	ROCK SLOPE PROTECTION FABRIC (CLASS 8)	Like 23	SQYD	2,787	2.-	5,574.-
82	017309	MINOR CONCRETE (TYPE "D" CURB) (CRS 204)	Like 24	LF	3,151	24.-	75,624.-
83	017305	MINOR CONCRETE (CURB AND GUTTER) (CRS 201)	Like 25	LF	3,362	32.-	107,584.-
84	731502	MINOR CONCRETE (MISCELLANEOUS CONSTRUCTION)		CY	12	790.-	9,480.-
85	510092(F)	CONCRETE HEADWALL	Like 26	CY	11	2,100.-	23,100.-
86	017307	MINOR CONCRETE (TYPE "C" CURB) (CRS 202)		LF	370	26.-	9,620.-
87	731623	MINOR CONCRETE [CURB RAMP]	Like 27	CY	4	1,300.-	5,200.-
88	731516	MINOR CONCRETE (DRIVEWAY)		CY	42	450.-	18,900.-
89	731521	MINOR CONCRETE (SIDEWALK)	Like 28	SQFT	22,695	5.50	124,822.50
90	750001(F)	MISCELLANEOUS IRON AND STEEL	Like 29	LB	2,629	7.10	18,665.90
91	550102(F)	STRUCTURAL STEEL (DRAINAGE HEADWALL)		LB	882		
92	750501(F)	MISCELLANEOUS METAL (BRIDGE)		LB	805	6.25	5,031.25
93	800008	FENCE (TYPE BW, 4-STRAND, METAL POST)		LF	680	13.-	8,840.-
94	800101	TEMPORARY FENCE (TYPE BW)		LF	765	6.50	4,972.50
95	800360	CHAIN LINK FENCE (TYPE CL-6)	Like 30	LF	2,191	22.-	48,202.-
96	038020	WROUGHT IRON FENCE		LF	472	32.-	15,104.-
97	038030	TUBULAR GATE		EA	1	3,700.-	3,700.-
98	802540	8' CHAIN LINK GATE (TYPE CL-6)		EA	4	2,700.-	10,800.-
99	820840	ROADSIDE SIGN - ONE POST	Like 31	EA	31	325.-	10,075.-
100	820860	INSTALL SIGN (STRAP AND SADDLE BRACKET METHOD)		EA	6	160.-	960.-
101	832007	MIDWEST GUARDRAIL SYSTEM (WOOD POST)		LF	100	55.-	5,500.-
102	038300	METAL RAILING		LF	490	80.-	39,200.-
103	833033	CHAIN LINK RAILING (TYPE 7 MODIFIED)		LF	206	26.-	5,356.-

Handwritten text at the top left of the page.

Handwritten text in the lower left section, appearing to be a list or series of entries.

PROPOSAL (REVISED)

ITEM No.	ITEM CODE	ITEM	Like Bid Item*	UNIT	ESTIMATED QUANTITY	ITEM PRICE (IN FIGURES)	TOTAL (IN FIGURES)
BASE BID SCHEDULE - 1 - Continued							
104	839521	CABLE RAILING		LF	176	38.-	6,688.-
105	839543	TRANSITION RAILING (TYPE WB-31)		EA	4	3,700.-	14,800.-
106	839585	ALTERNATIVE FLARED TERMINAL SYSTEM		EA	4	7,000.-	28,000.-
107	038310	CONCRETE BARRIER (TYPE 60MD) [MOD]		LF	176	68.-	11,968.-
108	839719	CONCRETE BARRIER (TYPE 732SW)		LF	520	200.-	104,000.-
109	839726	CONCRETE BARRIER (TYPE 736A)		LF	206	95.-	19,570.-
110	846007	6" THERMOPLASTIC TRAFFIC STRIPE (ENHANCED WET NIGHT VISIBILITY)	Like 32	LF	30,250	1.10	33,275.-
111	846009	8" THERMOPLASTIC TRAFFIC STRIPE (ENHANCED WET NIGHT VISIBILITY)	Like 33	LF	2,209	2.90	6,406.10
112	846012	THERMOPLASTIC CROSSWALK AND PAVEMENT MARKING (ENHANCED WET NIGHT VISIBILITY)	Like 34	SQFT	1,519	3.75	5,696.25
113	810230	PAVEMENT MARKER (RETROREFLECTIVE)	Like 35	EA	591	5.70	3,368.70
114	860251	SIGNAL AND LIGHTING [CLINTON KEITH RD @ LEON RD - LOCATION 1]		LS	1	325,000.-	325,000.-
115	037830	SOLAR LIGHTING ON FRENCH VALLEY CREEK BRIDGE [4 LIGHTS]		LS	1	175,000.-	175,000.-
116	010602	MISCELLANEOUS WORK (AS DIRECTED)		FA	1	1,500,000.00	1,500,000.00
117	760090	MOBILIZATION, DEMOBILIZATION, AND FINAL CLEANUP		LS	1	1,700,000.-	1,700,000.-
117A	520101(F)	BAR REINFORCING STEEL [CONTECH]		LB	125,500	1.50	188,250.-
117B	017003	CATCH BASIN (CURB INLET) (CRS 300)		EA	3	11,500.-	34,500.-
117C	709904	CATCH BASIN [(CURB INLET) (CRS 302)]		EA	4	22,000.-	88,000.-
117D	510094	STRUCTURAL CONCRETE (DRAINAGE INLET)		CY	15	2,300.-	34,500.-
117E	192003(F)	STRUCTURE EXCAVATION (CONTECH)		CY	2,040	26.-	53,040.-
117F	192003(F)	STRUCTURE OVEREXCAVATION (BRIDGE)		CY	13,000	2.50	32,500.-
117G	192037(F)	STRUCTURE OVEREXCAVATION (RETAINING WALL)		CY	417	6.-	2,502.-
117H	193013(F)	STRUCTURE BACKFILL (CONTECH)		CY	4,800	34.-	163,200.-
117I	511035	FRACTURED BASALT TEXTURE		SQFT	3,601	15.-	54,015.-
117J	031900	SOIL MEDIA PER LID MANUAL		CY	1,052	21.-	22,092.-
117K	032100	CHOKER COURSE PER LID MANUAL		CY	132	41.-	5,412.-
117L	032600	ASTM NO. 57 STONE		CY	790	60.-	47,400.-
117M	680226	6" SLOTTED CORRUGATED PLASTIC PIPE UNDERDRAIN		LF	280	9.50	2,660.-

PROPOSAL (REVISED)

ITEM No.	ITEM CODE	ITEM	Like Bid Item*	UNIT	ESTIMATED QUANTITY	ITEM PRICE (IN FIGURES)	TOTAL (IN FIGURES)
BASE BID SCHEDULE - 1 - Continued							
117N	131201	DIVERSION SYSTEM (DEWATER SYSTEM)		LS	1	32,000.-	32,000.-

BASE BID SCH. 1

SUB-TOTAL:
ITEMS 1 - 117N

SEVENTEEN MILLION, ONE HUNDRED FIFTEEN THOUSAND,
ONE HUNDRED TWENTY ONE DOLLARS AND FIFTY NINE CENTS \$ 17,115,121.⁵⁹
"WORDS"

* NOTE: See Instructions to Bidders, Section 16 "Like Bid Items", on page A10; corrections will apply if Like Bid items cost discrepancies are submitted.

BASE BID SCHEDULE 2 - Murrieta Marketplace

118	030610	MISCELLANEOUS CONSTRUCTION SITE BMPs		LS	4	_____	_____
119	066100	DUST ABATEMENT		LS	1	10,000.-	10,000.-
120	733000	PRE/POST CONSTRUCTION SURVEYS		EA	2	7,100.-	14,200.-
121	080050	PROGRESS SCHEDULE (CRITICAL PATH METHOD)		LS	1	5,000.-	5,000.-
122	070030	LEAD COMPLIANCE PLAN		LS	1	2,500.-	2,500.-
123	100100	DEVELOP WATER SUPPLY		LS	1	25,000.-	25,000.-
124	120090	CONSTRUCTION AREA SIGNS		LS	1	25,000.-	25,000.-
125	120100	TRAFFIC CONTROL SYSTEM		LS	1	30,000.-	30,000.-
126	130100	JOB SITE MANAGEMENT		LS	1	61,000.-	61,000.-
127	120159	TEMPORARY TRAFFIC STRIPE (PAINT)		LF	17,107	0.40	6,842.80
128	120300	TEMPORARY PAVEMENT MARKER		EA	445	2.10	934.50
129	124000	TEMPORARY PEDESTRIAN ACCESS ROUTE		LS	1	6,000.-	6,000.-
130	129000	TEMPORARY RAILING (TYPE K)		LF	3,240	15.-	48,600.-
131	129100	TEMPORARY CRASH CUSHION MODULE		EA	42	300.-	12,600.-
132	130300	PREPARE STORM WATER POLLUTION PREVENTION PLAN		LS	1	15,000.-	15,000.-
133	130310	RAIN EVENT ACTION PLAN		FA	7	510.-	3,570.-
134	130320	STORM WATER SAMPLING AND ANALYSIS DAY		EA	13	200.-	2,600.-
135	130330	STORM WATER ANNUAL REPORT		EA	1	2,100.-	2,100.-
136	130500	TEMPORARY EROSION CONTROL BLANKET		SQYD	155	10.-	1,550.-
137	130610	TEMPORARY CHECK DAM		LF	84	16.-	1,344.-
138	130620	TEMPORARY DRAINAGE INLET PROTECTION		EA	17	250.-	4,250.-

PROPOSAL (REVISED)

ITEM No.	ITEM CODE	ITEM	Like Bid Item*	UNIT	ESTIMATED QUANTITY	ITEM PRICE (IN FIGURES)	TOTAL (IN FIGURES)
BASE BID SCHEDULE 2 - Murrieta Marketplace							
139	130640	TEMPORARY FIBER ROLL		LF	600	4.50	2,700.-
140	130650	TEMPORARY GRAVEL BAG BERM		LF	300	12.-	3,600.-
141	130710	TEMPORARY CONSTRUCTION ENTRANCE		EA	2	3,000.-	6,000.-
142	130900	TEMPORARY CONCRETE WASHOUT		LS	1	24,000.-	24,000.-
143	141103	REMOVE YELLOW THERMOPLASTIC TRAFFIC STRIPE (HAZARDOUS WASTE)		LF	5,920	1.30	7,696.-
144	141120	TREATED WOOD WASTE		LB	6,721	0.50	3,360.50
145	846020	REMOVE PAINTED TRAFFIC STRIPE		LF	11,840	0.73	8,647.20
146	846025	REMOVE PAINTED PAVEMENT MARKING		SQFT	366	5.29	1,936.14
147	398100	REMOVE ASPHALT CONCRETE DIKE		LF	530	2.11	1,118.30
148	710126	REMOVE OVERSIDE DRAIN		EA	1	2,100.-	2,100.-
149	031510	REMOVE ROCK SLOPE PROTECTION		CY	10	130.-	1,300.-
150	710152	REMOVE HEADWALL		EA	1	2,600.-	2,600.-
151	398300	REMOVE BASE AND SURFACING		CY	2,665	5.50	14,657.50
152	038000	TEMPORARY FENCE (TYPE ESA)	Like 1	LF	833	5.-	4,165.-
153	803030	REMOVE FENCE (TYPE BW)	Like 2	LF	1,270	8.50	10,795.-
154	803050	REMOVE CHAIN LINK FENCE	Like 3	LF	700	10.-	7,000.-
155	839752	REMOVE GUARDRAIL	Like 4	LF	460	16.-	7,360.-
156	810120	REMOVE PAVEMENT MARKER	Like 5	EA	378	1.06	400.68
157	820250	REMOVE ROADSIDE SIGN	Like 6	EA	5	300.-	1,500.-
158	398200	COLD PLANE ASPHALT CONCRETE PAVEMENT	Like 7	SQYD	440	25.-	11,000.-
159	170103	CLEARING AND GRUBBING (LS)		LS	1	25,000.-	25,000.-
160	190101(F)	ROADWAY EXCAVATION	Like 8	CY	276	50.-	13,800.-
161	198010(F)	IMPORTED BORROW (CY)	Like 9	CY	16,559	13.-	215,267.-
162	031920	SUBGRADE ENHANCEMENT GEOGRID (MULTI-AXIAL)	Like 10	SQYD	36,140	3.50	126,490.-
163	205034	DECOMPOSED GRANITE	Like 11	SQFT	6,792	2.-	13,584.-
164	032100	EROSION CONTROL [BONDED FIBER MATRIX W/ SEEDS]	Like 12	SQFT	86,445	0.21	18,153.45
165	210350	FIBER ROLLS	Like 13	LF	8,619	3.-	25,857.-

PROPOSAL (REVISED)

ITEM No.	ITEM CODE	ITEM	Like Bid Item*	UNIT	ESTIMATED QUANTITY	ITEM PRICE (IN FIGURES)	TOTAL (IN FIGURES)
BASE BID SCHEDULE 2 - Murrieta Marketplace							
166	220101	FINISHING ROADWAY		LS	1	2,000.-	2,000.-
167	260203	CLASS 2 AGGREGATE BASE (CY)	Like 14	CY	12,203	36.-	439,308.-
168	270014	CEMENT TREATED BASE (PLANT-MIXED, CLASS A) (CY)	Like 15	CY	58	300.-	17,400.-
169	390100	PRIME COAT		TON	10	845.-	8,450.-
170	390129	HOT MIX ASPHALT [TYPE C]	Like 16	TON	3,744	85.-	318,240.-
171	390132	HOT MIX ASPHALT (TYPE A)	Like 17	TON	6,903	87.-	600,561.-
172	035000	PORTLAND CEMENT CONCRETE [BUS TURNOUT & CONCRETE BANDING]	Like 18	CY	86	425.-	36,550.-
173	035100	MINOR DRAINAGE STRUCTURE [MANHOLE TYPE 4]	Like 19	EA	6	---	---
174	017003	CATCH BASIN (CURB INLET) (CRS 300)		EA	2	15,000.-	30,000.-
175	650411	18" REINFORCED CONCRETE PIPE (CLASS IV)	Like 20	LF	150	150.-	22,500.-
176	650416	24" REINFORCED CONCRETE PIPE (CLASS IV)	Like 21	LF	614	130.-	79,820.-
177	665137	36" BITUMINOUS COATED CORRUGATED STEEL PIPE (.109" THICK)		LF	53	230.-	12,190.-
178	700617	DRAINAGE INLET MARKER		EA	5	525.-	2,625.-
179	721017	ROCK SLOPE PROTECTION (FACING, METHOD B) (CY)	Like 22	CY	11	25.-	275.-
180	729011	ROCK SLOPE PROTECTION FABRIC (CLASS 8)	Like 23	SQYD	20	2.-	40.-
181	017309	MINOR CONCRETE (TYPE "D" CURB) (CRS 204)	Like 24	LF	2,109	24.-	50,616.-
182	017305	MINOR CONCRETE (CURB AND GUTTER) (CRS 201)	Like 25	LF	1,883	32.-	60,256.-
183	037300	MINOR CONCRETE, CURB [TYPE A1-6]		LF	729	24.-	17,496.-
184	037301	MINOR CONCRETE [CROSS GUTTER]		CY	70	465.-	32,550.-
185	037302	MINOR CONCRETE [MEDIAN ISLAND]		CY	15	765.-	11,475.-
186	037303	MINOR CONCRETE, CURB & GUTTER [TYPE A2-6]		LF	566	32.-	18,112.-
187	510092(F)	CONCRETE HEADWALL	Like 26	CY	8	2,100.-	16,800.-
188	731623	MINOR CONCRETE [CURB RAMP]	Like 27	CY	13	1,300.-	16,900.-
189	731521	MINOR CONCRETE (SIDEWALK)	Like 28	SQFT	24,410	5.50	134,000. ²⁵⁵ _{JF}
190	750001(F)	MISCELLANEOUS IRON AND STEEL	Like 29	LB	1,195	7.10	8,484.50
191	800360	CHAIN LINK FENCE (TYPE CL-6)	Like 30	LF	611	22.-	13,442.-
192	820600	RELOCATE ROADSIDE SIGN-TWO POST		EA	2	800.-	1,600.-

PROPOSAL (REVISED)

ITEM No.	ITEM CODE	ITEM	Like Bid Item*	UNIT	ESTIMATED QUANTITY	ITEM PRICE (IN FIGURES)	TOTAL (IN FIGURES)
BASE BID SCHEDULE 2 - Murrieta Marketplace							
193	820840	ROADSIDE SIGN - ONE POST	Like 31	EA	36	325.-	11,700.-
194	846007	6" THERMOPLASTIC TRAFFIC STRIPE (ENHANCED WET NIGHT VISIBILITY)	Like 32	LF	29,082	1.10	31,990.20
195	846009	8" THERMOPLASTIC TRAFFIC STRIPE (ENHANCED WET NIGHT VISIBILITY)	Like 33	LF	5,753	2.90	16,683.70
196	846012	THERMOPLASTIC CROSSWALK AND PAVEMENT MARKING (ENHANCED WET NIGHT VISIBILITY)	Like 34	SQFT	3,419	3.75	12,821.25
197	810230	PAVEMENT MARKER (RETROREFLECTIVE)	Like 35	EA	696	5.70	3,967.20
198	860252	SIGNAL AND LIGHTING [CLINTON KEITH RD @ WINCHESTER RD - LOCATION 2]		LS	1	550,000.-	550,000.-
199	860253	SIGNAL AND LIGHTING [CLINTON KEITH RD @ PORTH RD - LOCATION 3]		LS	1	500,000.-	500,000.-
200	760090	MOBILIZATION, DEMOBILIZATION, AND FINAL CLEANUP		LS	1	200,000.-	200,000.-
201	035101	MINOR DRAINAGE STRUCTURE (JUNCTION STRUCTURE)		EA	1	5,600.-	5,600.-
202	036800	CONTECH STORM FILTER		EA	1	47,000.-	47,000.-
203	032000	FLOW SPLITTER		EA	1	12,000.-	12,000.-
204	194001	DITCH EXCAVATION		CY	42	36.-	1,512.-
205	550102(F)	STRUCTURAL STEEL (DRAINAGE HEADWALL)		LB	751	_____	_____
205A	190101(F)	ROADWAY EXCAVATION (STOCKPILE)		CY	35,000	3.-	105,000.-
205B	510094	STRUCTURAL CONCRETE (DRAINAGE INLET)		CY	15	2,800.-	42,000.-
205C	031500	TEMPORARY POLE AND ELECTRICAL EQUIPMENT REMOVAL		EA	7	770.-	5,390.-

BASE BID SCH. 2

SUB-TOTAL:
ITEMS 118 - 205C

FOUR MILLION, THREE HUNDRED THIRTY ^{JE} FIVE THOUSAND, SEVEN HUNDRED EIGHTY FOUR DOLLARS AND NINETY TWO ^{CSMS} \$4,335,784.92
"WORDS"

* NOTE: See Instructions to Bidders, Section 16 "Like Bid Items", on page A10; corrections will apply if Like Bid items cost discrepancies are submitted.

BASE BID SCHEDULE 3 - Max Gillis Blvd and Leon Road

206	100100	DEVELOP WATER SUPPLY		LS	1	6,000.-	6,000.-
207	120100	TRAFFIC CONTROL SYSTEM		LS	1	80,000.-	80,000.-
208	170103	CLEARING AND GRUBBING (LS)		LS	1	5,500.-	5,500.-
209	066102	DUST ABATEMENT		LS	1	2,500.-	2,500.-
210	011503	UNDER SIDEWALK DRAIN CAST IN PLACE (CRS 309)		EA	1	6,500.-	6,500.-
211	011514	RELOCATE POLE [1-A SIGNAL POST]		EA	4	10,000.-	40,000.-
212	011514	RELOCATE POLE [PED PUSH BUTTON POST]		EA	1	770.-	770.-

PROPOSAL (REVISED)

ITEM No.	ITEM CODE	ITEM	Like Bid Item*	UNIT	QUANTITY	ITEM PRICE (IN FIGURES)	TOTAL (IN FIGURES)
BASE BID SCHEDULE 3 - Max Gillis Blvd and Leon Road							
213	190101	ROADWAY EXCAVATION		CY	296	150.-	44,400.-
214	390132	HOT MIX ASPHALT (TYPE A)		TON	648	150.-	97,200.-
215	390137	RUBBERIZED HOT MIX ASPHALT (GAP GRADED)	Like 36	TON	9,826	100.-	982,600.-
216	398200	COLD PLANE ASPHALT CONCRETE PAVEMENT	Like 37	SQYD	74,490	3.-	223,470.-
217	710200	ADJUST MANHOLE [RCFCD]		EA	11	2,600.-	28,600.-
218	017305	MINOR CONCRETE (CURB AND GUTTER) (CRS 201)		LF	20	44.-	880.-
219	017315	MINOR CONCRETE (CURB RAMP) (CRS 403 - CASE A)		EA	8	4,300.-	34,400.-
220	017317	MINOR CONCRETE (CROSS-GUTTER AND SPANDREL)		SQFT	900	14.-	12,600.-
221	731521	MINOR CONCRETE (SIDEWALK)		SQFT	386	7. ²⁵	2,798. ⁵⁰
222	731623	MINOR CONCRETE (CURB RAMP)		EA	14	4,500.-	63,000.-
223	810230(F)	PAVEMENT MARKER (RETROREFLECTIVE)		EA	1,400	6.-	8,400.-
224	820130	OBJECT MARKER		EA	25	37.-	925.-
225	820410	SALVAGE ROADSIDE SIGN	Like 38	EA	8	300.-	2,400.-
226	820840	ROADSIDE SIGN - ONE POST	Like 39	EA	34	350.-	11,900.-
227	840519	THERMOPLASTIC CROSSWALK AND PAVEMENT MARKING	Like 40	SQFT	3,720	3. ⁵⁰	13,020.-
228	840656(F)	PAINT TRAFFIC STRIPE (2-COAT)	Like 41	LF	57,200	0. ⁵⁰	28,600.-
229	018606	VIDEO CAMERA DETECTION SYSTEM		LS	1	325,000.-	325,000.-
230	870111	INDUCTIVE LOOP DETECTOR (EA)	Like 42	EA	1	2,200.-	2,200.-
231	010602	MISCELLANEOUS WORK (AS DIRECTED)		FA	1	100,000.00	100,000.00

BASE BID SCH. 3

TOTAL:
ITEMS 206 - 231

TWO MILLION, ONE HUNDRED TWENTY THREE THOUSAND,
SIX HUNDRED SIXTY THREE DOLLARS AND FIFTY
CENTS \$ 2,123,663.⁵⁰

ALTERNATIVE BID SCHEDULE "A" -City of Murrieta

232	390137	RUBBERIZED HOT MIX ASPHALT (GAP GRADED)	Like 36	TON	495	100.-	49,500.-
233	398200	COLD PLANE ASPHALT CONCRETE PAVEMENT	Like 37	SQYD	3,740	3.-	11,220.-
234	810230(F)	PAVEMENT MARKER (RETROREFLECTIVE)		EA	95	6.-	570.-
235	820410	SALVAGE ROADSIDE SIGN	Like 38	EA	4	300.-	1,200.-

PROPOSAL (REVISED)

ITEM No.	ITEM CODE	ITEM	Like Bid Item*	UNIT	ESTIMATED QUANTITY	ITEM PRICE (IN FIGURES)	TOTAL (IN FIGURES)
ALTERNATIVE BID SCHEDULE "A" -City of Murrieta							
236	820840	ROADSIDE SIGN - ONE POST	Like 39	EA	2	350.-	700.-
237	820850	ROADSIDE SIGN - TWO POST		EA	1	700.-	700.-
238	840519	THERMOPLASTIC CROSSWALK AND PAVEMENT MARKING	Like 40	SQFT	250	3.50	875.-
239	846020	REMOVE PAINTED TRAFFIC STRIPE		LF	205	0.75	153.75
240	840656(F)	PAINT TRAFFIC STRIPE (2-COAT)	Like 41	LF	2,090	0.50	1,045.-
241	870111	INDUCTIVE LOOP DETECTOR (EA)	Like 42	EA	3	1,100.-	3,300.-

ALT. BID SCH. A

TOTAL: SIXTY NINE THOUSAND, TWO HUNDRED SIXTY THREE \$ 69,263.75
ITEMS 232 - 241 "WORDS" DOLLARS AND SEVENTY FIVE CENTS

ALTERNATIVE BID SCHEDULE "B" -Eastern Municipal Water District (EMWD)

242	710200	ADJUST MANHOLE [ADJUST TO GRADE]		EA	13	1,300.-	16,900.-
-----	--------	----------------------------------	--	----	----	---------	----------

ALT. BID SCH. B

TOTAL: SIXTEEN THOUSAND, NINE HUNDRED DOLLARS EVEN \$ 16,900.-
ITEM 242 "WORDS"

BASE BID SCH. 1, 2, 3 AND ALTERNATIVE BID SCH.A AND B

PROJECT TWENTY THREE MILLION, SIX HUNDRED SIXTY THOUSAND,
TOTAL: SEVEN HUNDRED THIRTY THREE DOLLARS AND SEVENTY \$ 23,660,733.76
ITEMS 1 - 242 "WORDS" SIX CENTS.

* NOTE: See Instructions to Bidders, Section 16 "Like Bid Items", on page A10; corrections will apply if Like Bid items cost discrepancies are submitted.

Bidder Data and Signature

Name of Bidder: SECURITY PAVING COMPANY, INC.

Type of organization: CORPORATION

Person(s) authorized to sign for Bidder: JOSEPH FERNDINO, VICE PRESIDENT; MICHAEL MATTIVI,

PRESIDENT/CEO; ANTHONY MATTIVI, VICE PRESIDENT; THOMAS MATTIVI, VICE PRESIDENT;

DAVID CORSELLO, CHIEF FINANCIAL OFFICER; ROBERT SHAFFER, SECRETARY

Note:

If Bidder is a **Corporation**, state legal name of Corporation and also names of the president, vice-president, secretary, treasurer and manager thereof.

If Bidder is a **Co-Partnership**, state true name of firm and also names of all individual co-partners composing firm.

If Bidder is a sole proprietorship or an **Individual**, state first and last name(s) in full.

If Bid is signed by an agent other than an owner, partner or corporate officer, Bid shall be accompanied by a power-of-attorney.

Business Street Address: 3075 TOWNSGATE ROAD, SUITE 200
(Please include business address even if P.O. Box is used.)

Business City, State, Zip Code: WESTLAKE VILLAGE, CA 91361

P.O. Box- Number: N/A

P.O. Box- City, State, Zip Code: N/A

Phone: (818) 362-9200

Facsimile: (818) 362-9300

E-mail: JOE@SECURITYPAVING.COM

Contractor's license number: 116307

License Classification(s): A, C12

Expiration date: MARCH 31, 2022

Department of Industrial Relations Registration Number: 100009057

Bidder Data and Signature (continued)

Accompanying this Bid is a certified check, cashier check or bid bond in an amount equal to at least ten (10) percent of the total bid for:

**Clinton Keith Road Construction Project – Phase 3
Leon Road to State Route 79 Including French Valley Creek Bridge
In the City of Murrieta and French Valley Area
Project No. B2-04723**

By my signature on this Bid, I certify, under penalty of perjury under the laws of the State of California, that all the information on this form is true and correct.

IN WITNESS WHERE OF Bidder/Contractor executed this Bid as of the date set forth on page **B1** of this Bid.

Signature:

 _____

Name (printed):

JOSEPH FERNDINO

Title:

VICE PRESIDENT, SECURITY PAVING COMPANY, INC.
“Contractor”

Subcontractor List

Bidder/Contractor submits the following complete list of each Subcontractor who will perform work, labor or render service in or about the construction in an amount in excess of 1/2 of 1% of the total bid or \$10,000 whichever is greater.

Check box on right side of row if any construction item, for the listed Subcontractor, is partial work. If partial work is to be performed within a certain construction item or trade, the Bidder/Contractor shall specify the portion(s) of the work to be performed by the different subcontractors or Bidder/Contractor will be subject to provisions of Public Contract Code Section 4106.

Name of Bidder (Prime/General Contractor): SECURITY PAVING COMPANY INC

	Subcontractor Name	License Number	DIR Registration Number	Business Address (City, State)	Construction Item(s) [Item Number and Description]	Check if Partial Work
1.	DYWIDAG - SYSTEMS INT.	273710	1000006705	LONG BEACH, CA	PRESTRESSING C.I.P. CONCRETE ITEM: 54 100%	<input type="checkbox"/>
2.						<input type="checkbox"/>
3.						<input type="checkbox"/>
4.						<input type="checkbox"/>
5.						<input type="checkbox"/>
6.						<input type="checkbox"/>

Additional Subcontractor List(s) may be attached to the Bid.
(A copy of this form may be attached with additional Subcontractor information.)

Percent of work to be performed by Subcontractors: 4.5 ^{21.0} %

Note: A minimum of 50% of the work is required to be performed by the prime/general Contractor.

Subcontractor List

Bidder/Contractor submits the following complete list of each Subcontractor who will perform work, labor or render service in or about the construction in an amount in excess of 1/2 of 1% of the total bid or \$10,000 whichever is greater.

Check box on right side of row if any construction item, for the listed Subcontractor, is partial work. If partial work is to be performed within a certain construction item or trade, the Bidder/Contractor shall specify the portion(s) of the work to be performed by the different subcontractors or Bidder/Contractor will be subject to provisions of Public Contract Code Section 4106.

Name of Bidder (Prime/General Contractor): SECURITY PAVING COMPANY INC

	Subcontractor Name	License Number	DIR Registration Number	Business Address (City, State)	Construction Item(s) [Item Number and Description]	Check if Partial Work
1.	PACIFIC STEEL JF	997880 JF	1000004101 JF	BLOOMINGTON, CA JF	REINFORCEMENT	<input type="checkbox"/>
2.	INTEGRITY REBAR	573729	1000005302	PERKINS, CA	67, 68, 117A ALL 3 100%	<input type="checkbox"/>
3.					ITEM 60 46%	<input checked="" type="checkbox"/>
4.					ITEM 107 17%	<input checked="" type="checkbox"/>
5.					ITEM 108 45%	<input checked="" type="checkbox"/>
6.					ITEM 109 63%	<input checked="" type="checkbox"/>

Additional Subcontractor List(s) may be attached to the Bid.
(A copy of this form may be attached with additional Subcontractor information.)

Percent of work to be performed by Subcontractors: / %

Note: A minimum of 50% of the work is required to be performed by the prime/general Contractor.

Subcontractor List

Bidder/Contractor submits the following complete list of each Subcontractor who will perform work, labor or render service in or about the construction in an amount in excess of 1/2 of 1% of the total bid or \$10,000 whichever is greater.

Check box on right side of row if any construction item, for the listed Subcontractor, is partial work. If partial work is to be performed within a certain construction item or trade, the Bidder/Contractor shall specify the portion(s) of the work to be performed by the different subcontractors or Bidder/Contractor will be subject to provisions of Public Contract Code Section 4106.

Name of Bidder (Prime/General Contractor): SECURITY PAVING COMPANY INC

	Subcontractor Name	License Number	DIR Registration Number	Business Address (City, State)	Construction Item(s) [Item Number and Description]	Check if Partial Work
1.	CGO CONST. COMPANY INC	532200	1000013024	ONTARIO, CA	CLEAR & GRUB DEMO BUILDING ITEMS 1, 30, 159 100%	<input type="checkbox"/>
2.						<input type="checkbox"/>
3.						<input type="checkbox"/>
4.						<input type="checkbox"/>
5.						<input type="checkbox"/>
6.						<input type="checkbox"/>

Additional Subcontractor List(s) may be attached to the Bid.
(A copy of this form may be attached with additional Subcontractor information.)

Percent of work to be performed by Subcontractors: / %

Note: A minimum of 50% of the work is required to be performed by the prime/general Contractor.

Subcontractor List

Bidder/Contractor submits the following complete list of each Subcontractor who will perform work, labor or render service in or about the construction in an amount in excess of 1/2 of 1% of the total bid or \$10,000 whichever is greater.

Check box on right side of row if any construction item, for the listed Subcontractor, is partial work. If partial work is to be performed within a certain construction item or trade, the Bidder/Contractor shall specify the portion(s) of the work to be performed by the different subcontractors or Bidder/Contractor will be subject to provisions of Public Contract Code Section 4106.

Name of Bidder (Prime/General Contractor): SECURITY PAVING COMPANY INC

	Subcontractor Name	License Number	DIR Registration Number	Business Address (City, State)	Construction Item(s) [Item Number and Description]	Check if Partial Work
1.	TRINITY FENCE	1062599	1000556994	RIVERSIDE, CA	FENCING ITEMS: 15-19, 26	<input type="checkbox"/>
2.					93-98, 103, 104 153, 154, 191 ALL 100%	<input type="checkbox"/>
3.						<input type="checkbox"/>
4.						<input type="checkbox"/>
5.						<input type="checkbox"/>
6.						<input type="checkbox"/>

Additional Subcontractor List(s) may be attached to the Bid.
(A copy of this form may be attached with additional Subcontractor information.)

Percent of work to be performed by Subcontractors: / %

Note: A minimum of 50% of the work is required to be performed by the prime/general Contractor.

Subcontractor List

Bidder/Contractor submits the following complete list of each Subcontractor who will perform work, labor or render service in or about the construction in an amount in excess of 1/2 of 1% of the total bid or \$10,000 whichever is greater.

Check box on right side of row if any construction item, for the listed Subcontractor, is partial work. If partial work is to be performed within a certain construction item or trade, the Bidder/Contractor shall specify the portion(s) of the work to be performed by the different subcontractors or Bidder/Contractor will be subject to provisions of Public Contract Code Section 4106.

Name of Bidder (Prime/General Contractor): SECURITY PAVING COMPANY INC

	Subcontractor Name	License Number	DIR Registration Number	Business Address (City, State)	Construction Item(s) [Item Number and Description]	Check if Partial Work
1.	TRINITY FENCE	1062599	1000556994	RIVERIDE, CA	GUARDRAIL ITEMS: 20, 101, 102	<input type="checkbox"/>
2.					105, 106, 144 155 ALL 100%	<input type="checkbox"/>
3.						<input type="checkbox"/>
4.						<input type="checkbox"/>
5.						<input type="checkbox"/>
6.						<input type="checkbox"/>

Additional Subcontractor List(s) may be attached to the Bid.
(A copy of this form may be attached with additional Subcontractor information.)

Percent of work to be performed by Subcontractors: / %

Note: A minimum of 50% of the work is required to be performed by the prime/general Contractor.

Subcontractor List

Bidder/Contractor submits the following complete list of each Subcontractor who will perform work, labor or render service in or about the construction in an amount in excess of 1/2 of 1% of the total bid or \$10,000 whichever is greater.

Check box on right side of row if any construction item, for the listed Subcontractor, is partial work. If partial work is to be performed within a certain construction item or trade, the Bidder/Contractor shall specify the portion(s) of the work to be performed by the different subcontractors or Bidder/Contractor will be subject to provisions of Public Contract Code Section 4106.

Name of Bidder (Prime/General Contractor): SECURITY PAVING COMPANY INC

	Subcontractor Name	License Number	DIR Registration Number	Business Address (City, State)	Construction Item(s) [Item Number and Description]	Check if Partial Work
1.	MSL Electric	822450	1000000550	ANIMAS, CA	ELECTRICAL ITEMS: 114, 115, 198, 199	<input type="checkbox"/>
2.					2050, 211, 212 229, 230, 241	<input type="checkbox"/>
3.					ALL 100%	<input type="checkbox"/>
4.						<input type="checkbox"/>
5.						<input type="checkbox"/>
6.						<input type="checkbox"/>

Additional Subcontractor List(s) may be attached to the Bid.
(A copy of this form may be attached with additional Subcontractor information.)

Percent of work to be performed by Subcontractors: / %

Note: A minimum of 50% of the work is required to be performed by the prime/general Contractor.

Subcontractor List

Bidder/Contractor submits the following complete list of each Subcontractor who will perform work, labor or render service in or about the construction in an amount in excess of 1/2 of 1% of the total bid or \$10,000 whichever is greater.

Check box on right side of row if any construction item, for the listed Subcontractor, is partial work. If partial work is to be performed within a certain construction item or trade, the Bidder/Contractor shall specify the portion(s) of the work to be performed by the different subcontractors or Bidder/Contractor will be subject to provisions of Public Contract Code Section 4106.

Name of Bidder (Prime/General Contractor): SECURITY PAVING COMPANY INC

	Subcontractor Name	License Number	DIR Registration Number	Business Address (City, State)	Construction Item(s) [Item Number and Description]	Check if Partial Work
1.						<input type="checkbox"/>
2.						<input type="checkbox"/>
3.	A.M. CONCRETE	446850	1000006525	THOUSAND OAKS CA	MINOR CONCRETE ITEMS: 82, 83, 86-89	<input type="checkbox"/>
4.					181-186, 188, 189 218-222 ALL 100%	<input type="checkbox"/>
5.						<input type="checkbox"/>
6.						<input type="checkbox"/>

Additional Subcontractor List(s) may be attached to the Bid.
(A copy of this form may be attached with additional Subcontractor information.)

Percent of work to be performed by Subcontractors: / %

Note: A minimum of 50% of the work is required to be performed by the prime/general Contractor.

Non-Collusion Declaration

To be executed by bidder and submitted with bid.
(Title 23 United States Code Section 112 and Public Contract Code Section 7106)

The undersigned declares:

I am the VICE PRESIDENT (Title) of SECURITY PAVING COMPANY, INC. (Company),
the party making the foregoing bid.

The bid is not made in the interest of, or on behalf of, any undisclosed person, partnership, company, association, organization, or corporation. The bid is genuine and not collusive or sham. The bidder has not directly or indirectly induced or solicited any other bidder to put in a false or sham bid. The bidder has not directly or indirectly colluded, conspired, connived, or agreed with any bidder or anyone else to put in a sham bid, or that anyone shall refrain from bidding. The bidder has not in any manner, directly or indirectly, sought by agreement, communication, or conference with anyone to fix the bid price of the bidder or any other bidder, or to fix any overhead, profit, or cost element of the bid price, or of that of any other bidder.

All statements contained in the bid are true. The bidder has not, directly or indirectly, submitted his or her bid price of any breakdown thereof, or the contents thereof, or divulged information or data relative thereto, to any corporation, partnership, company, association, organization, bid depository, or to any member or agent thereof to effectuate a collusive or sham bid, and has not paid, and will not pay, any person or entity for such purpose.

Any person executing this declaration on behalf of a bidder that is a corporation, partnership, joint venture, limited liability company, limited liability partnership, or any other entity, hereby represents that he or she has full power to execute, and does execute, this declaration on behalf of the bidder.

I declare under penalty of perjury under the applicable laws that the foregoing is true and correct and that this declaration is executed on

NOVEMBER (Month) 3RD (Day) of 2021 (Year),

at WESTLAKE VILLAGE (City), CALIFORNIA (State).

Signature of Declarant:

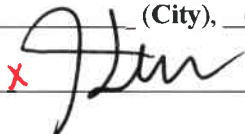

Printed name of Declarant:

JOSEPH FERDINO

Name of Bidder (Company):

SECURITY PAVING COMPANY, INC.

Title or Office:

VICE PRESIDENT

Note: Notarization of signature required.



Check box if attachment is included.

CALIFORNIA ACKNOWLEDGMENT

CIVIL CODE § 1189

A notary public or other officer completing this certificate verifies only the identity of the individual who signed the document to which this certificate is attached, and not the truthfulness, accuracy, or validity of that document.

State of California }
County of Ventura }

On November 3, 2021 before me, Kaitlyn J. Morales, Notary Public
Date Here Insert Name and Title of the Officer

personally appeared Joseph Ferndino
Name(s) of Signer(s)

who proved to me on the basis of satisfactory evidence to be the person(s) whose name(s) is/are subscribed to the within instrument and acknowledged to me that he/she/they executed the same in his/her/their authorized capacity(ies), and that by his/her/their signature(s) on the instrument the person(s), or the entity upon behalf of which the person(s) acted, executed the instrument.

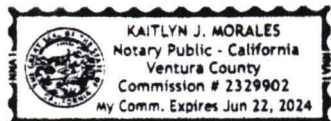

I certify under PENALTY OF PERJURY under the laws of the State of California that the foregoing paragraph is true and correct.

WITNESS my hand and official seal.

Signature Kaitlyn J. Morales
Signature of Notary Public

Place Notary Seal and/or Stamp Above

OPTIONAL

Completing this information can deter alteration of the document or fraudulent reattachment of this form to an unintended document.

Description of Attached Document

Title or Type of Document: _____

Document Date: _____ Number of Pages: _____

Signer(s) Other Than Named Above: _____

Capacity(ies) Claimed by Signer(s)

Signer's Name: _____

Signer's Name: _____

Corporate Officer – Title(s): _____

Corporate Officer – Title(s): _____

Partner – Limited General

Partner – Limited General

Individual Attorney in Fact

Individual Attorney in Fact

Trustee Guardian or Conservator

Trustee Guardian or Conservator

Other: _____

Other: _____

Signer is Representing: _____

Signer is Representing: _____

Iran Contracting Act
(Public Contract Code sections 2200-2208)

Prior to bidding on, submitting a proposal or executing a contract or renewal for a County of Riverside contract for goods or services of **\$1,000,000 or more**, a Contractor must either:

- a) Certify it is not on the current list of persons engaged in investment activities in Iran created by the California Department of General Services ("DGS") pursuant to Public Contract Code section 2203(b) and is not a financial institution extending twenty million dollars (\$20,000,000) or more in credit to another person, for 45 days or more, if that other person will use the credit to provide goods or services in the energy sector in Iran and is identified on the current list of persons engaged in investment activities in Iran created by DGS; or
- b) Demonstrate it has been exempted from the certification requirement for that solicitation or contract pursuant to Public Contract Code section 2203(c) or (d).

To comply with this requirement, please insert your Contractor or financial institution name and Federal ID Number (if available) and complete one of the options below. Please note: California law establishes penalties for providing false certifications, including civil penalties equal to the greater of \$250,000 or twice the amount of the contract for which the false certification was made; contract termination; and three-year ineligibility to bid on contracts. (Public Contract Code section 2205.)

Option #1 – Certification

I, the official named below, certify I am duly authorized to execute this certification on behalf of the vendor/financial institution identified below, and the vendor/financial institution identified below is **not** on the current list of persons engaged in investment activities in Iran created by DGS and is not a financial institution extending twenty million dollars (\$20,000,000) or more in credit to another person/vendor, for 45 days or more, if that other person/vendor will use the credit to provide goods or services in the energy sector in Iran and is identified on the current list of persons engaged in investment activities in Iran created by DGS.

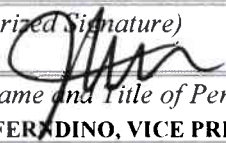
<i>Contractor Name/Financial Institution (Printed)</i> SECURITY PAVING COMPANY, INC.		<i>Federal ID Number (or n/a)</i> 95-1615343
<i>By (Authorized Signature)</i> 		
<i>Printed Name and Title of Person Signing</i> JOSEPH FERDINO, VICE PRESIDENT		
<i>Date Executed</i> NOVEMBER 3, 2021	<i>Executed in</i> WESTLAKE VILLAGE, CA	

Option #2 – Exemption

Pursuant to Public Contract Code sections 2203(c) and (d), a public entity may permit a Contractor/financial institution engaged in investment activities in Iran, on a case-by-case basis, to be eligible for, or to bid on, submit a proposal for, or enters into or renews, a contract for goods and services.

If you have obtained an exemption from the certification requirement under the Iran Contracting Act, please fill out the information below, and **attach documentation demonstrating the exemption approval.**

<i>Contractor Name/Financial Institution (Printed)</i>		<i>Federal ID Number (or n/a)</i>
<i>By (Authorized Signature)</i>		
<i>Printed Name and Title of Person Signing</i>		
<i>Date Executed</i>	<i>Executed in</i>	

NOT APPLICABLE

Opt Out of Payment Adjustments for Price Index Fluctuations

**Clinton Keith Road Construction Project – Phase 3
Leon Road to State Route 79 Including French Valley Creek Bridge
In the City of Murrieta and French Valley Area
Project No. B2-04723**

To opt out of the payment adjustments for price index fluctuations, as specified in Standard Specifications Section 9-1.07 "Payment Adjustments for Price Index Fluctuations," completely fill in, date, sign, and submit this form with the Bid documents.

By signing and submitting this form, our company hereby opts out of the payment adjustments for price index fluctuations for the above-named project.

Date: _____

Company Name (Bidder): _____

Signature: _____

(Signature of Company's authorized officer or designated representative)

Name (printed): _____

Title: _____

Arch Culvert Structure Substitution

**Clinton Keith Road Construction Project - Phase 3
Leon Road to State Route 79 Including French Valley Creek Bridge
In the City of Murrieta and French Valley Area
Project No. B2-04723**

To inform the County of Riverside whether your company intends to submit an Arch Culvert Structure substitution request for the Contech Con/Span® O-Series® Arch Culvert Structure as specified in the project plans and Special Provisions Section 51-1.01A "Concrete Arch Culvert (Contech Design or Equal)" completely fill in, date, sign, and submit this form with the Bid documents.

By marking "yes" and by signing and submitting this form, our company intends to propose a substitute for the Arch Culvert Structure in accordance with the project hydraulic requirements, design data, plans, and specifications. We acknowledge and agree that a full set of design plans and specifications stamped and signed by a qualified professional civil engineer registered in the State of California will be submitted to County for review within twenty-one (21) Calendar days of the Contract award.

We acknowledge and agree that County, in its sole discretion, will determine the acceptability of the proposed substitution. We acknowledge and agree that County's decision shall be final. If the proposed substitution is not accepted, we acknowledge and agree that the Contech Con/Span® O-Series® Arch Culvert Structure specified in the project plans and Special Provisions will be constructed.

Bidder intends to propose an Alternative Concrete Arch Culvert Design: Yes: _____ No:

Company Name (Bidder): SECURITY PAVING COMPANY, INC.

Signature:  _____
(Signature of Company's authorized officer or designated representative)

Date: NOVEMBER 3, 2021

Name Printed: JOSEPH FERDINO

Title: VICE PRESIDENT

Bid Bond

Recitals:

1. Security Paving Company, Inc. "Contractor", has submitted his/her Contractor's Proposal to County of Riverside, "County", for the construction of public work for Clinton Keith Road Construction Project-Phase 3, Leon Road to State Route 79 Including French Valley Creek Bridge, In the City of Murrieta and French Valley Area, Project No. B2-04723; and Max Gilliss Blvd and Leon Road Resurfacing Project, Max Gilliss Blvd: Leon Road to Winchester Road, Leon Road: Clinton Keith Road to Baxter/Jean Nicholas Road, Community of French Valley, Project No. D1-0054; Bid Date: November 10, 2021 in accordance with a Notice Inviting Bids from the County.
2. Western Surety Company a South Dakota corporation, hereafter called "Surety", is the surety of this bond.

Agreement:

We, Contractor as Principal and Surety as Surety, jointly and severally agree and state as follows:

1. The amount of the obligation of this bond is 10% of the amount of the Contractor's Proposal, including bid alternates, and inures to the benefit of County.
2. This Bond is exonerated by (1) County rejecting said Proposal or, in the alternate, (2) if said Proposal is accepted, Contractor executes the Contract and furnishes the Bonds as agreed to in its Proposal, otherwise it remains in full force and effect for the recovery of loss, damage and expense of County resulting from failure of Contractor to act as agreed to in its Proposal. Some types of possible loss, damage and expense are specified in the Contractor's Proposal.
3. Surety, for value received, stipulates and agrees that its obligations hereunder shall in no way be impaired or affected by any extension of time within which County may accept the Proposal and waives notice of any such extension.
4. This Bond is binding on our heirs, executors, administrators, successors and assigns.

Dated: November 3, 2021

Signatures:

Western Surety Company

Security Paving Company, Inc.

By: *Marcia Brooke Lafrenz*

By: *Joseph Ferdino*

Marcia Brooke Lafrenz

Joseph Ferdino, Vice President

Title: Attorney in Fact
"Surety"

Title: "Contractor"



} ss. SURETY'S ACKNOWLEDGEMENT

See attached Notary Acknowledgment

On _____ before me, _____ personally appeared, _____ known to me, or proved to me on the basis of satisfactory evidence, to be the person whose name is subscribed to the within instrument and acknowledged to me that he/she executed the same in his/her authorized capacities, and that by his/her signature on the instrument the person, or the entity upon behalf of which the person acted, executed the instrument.

WITNESS my hand and official seal.

Signature of Notary Public

Notary Public (Seal)

Note: This Bond must be executed by both Contractor and Surety with corporate seal affixed. All signatures must be notarized. (Attach acknowledgements).

CALIFORNIA ACKNOWLEDGMENT

CIVIL CODE § 1189

A notary public or other officer completing this certificate verifies only the identity of the individual who signed the document to which this certificate is attached, and not the truthfulness, accuracy, or validity of that document.

State of California }
County of Ventura

On November 5, 2021 before me, Kaitlyn J. Morales, Notary Public
Date Here Insert Name and Title of the Officer

personally appeared Joseph Ferndino
Name(s) of Signer(s)

who proved to me on the basis of satisfactory evidence to be the person(s) whose name(s) is/are subscribed to the within instrument and acknowledged to me that he/she/they executed the same in his/her/their authorized capacity(ies), and that by his/her/their signature(s) on the instrument the person(s), or the entity upon behalf of which the person(s) acted, executed the instrument.

I certify under PENALTY OF PERJURY under the laws of the State of California that the foregoing paragraph is true and correct.

WITNESS my hand and official seal.



Signature *KJM*
Signature of Notary Public

Place Notary Seal and/or Stamp Above

OPTIONAL

Completing this information can deter alteration of the document or fraudulent reattachment of this form to an unintended document.

Description of Attached Document

Title or Type of Document _____

Document Date: _____ Number of Pages: _____

Signer(s) Other Than Named Above: _____

Capacity(ies) Claimed by Signer(s)

Signer's Name: _____ Signer's Name: _____

Corporate Officer – Title(s): _____ Corporate Officer – Title(s): _____

Partner – Limited General Partner – Limited General

Individual Attorney in Fact Individual Attorney in Fact

Trustee Guardian or Conservator Trustee Guardian or Conservator

Other: _____ Other: _____

Signer is Representing: _____ Signer is Representing: _____

ALL-PURPOSE CERTIFICATE OF ACKNOWLEDGMENT

A notary public or other officer completing this certificate verifies only the identity of the individual who signed the document to which this certificate is attached, and not the truthfulness, accuracy, or validity of that document.

State of California }

County of San Diego }

On 3 November 2021 before me, Audrey Rodriguez, Notary Public,
(Here insert name and title of the officer)

personally appeared Marcia Brooke Lafrenz,
 who proved to me on the basis of satisfactory evidence to be the person(s) whose name(s) is/are subscribed to the within instrument and acknowledged to me that he/she/they executed the same in his/her/their authorized capacity(ies), and that by his/her/their signature(s) on the instrument the person(s), or the entity upon behalf of which the person(s) acted, executed the instrument.

I certify under PENALTY OF PERJURY under the laws of the State of California that the foregoing paragraph is true and correct.

WITNESS my hand and official seal.

Audrey Rodriguez
 Notary Public Signature

(Notary Public Seal)

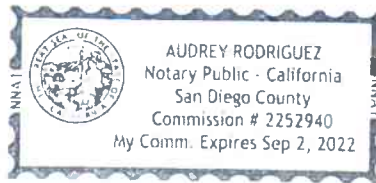

ADDITIONAL OPTIONAL INFORMATION

DESCRIPTION OF THE ATTACHED DOCUMENT

 (Title or description of attached document)

 (Title or description of attached document continued)

Number of Pages _____ Document Date _____

CAPACITY CLAIMED BY THE SIGNER

- Individual (s)
 Corporate Officer

 (Title)

- Partner(s)
 Attorney-in-Fact
 Trustee(s)
 Other _____

INSTRUCTIONS FOR COMPLETING THIS FORM

This form complies with current California statutes regarding notary wording and, if needed, should be completed and attached to the document. Acknowledgments from other states may be completed for documents being sent to that state so long as the wording does not require the California notary to violate California notary law.

- State and County information must be the State and County where the document signer(s) personally appeared before the notary public for acknowledgment.
- Date of notarization must be the date that the signer(s) personally appeared which must also be the same date the acknowledgment is completed.
- The notary public must print his or her name as it appears within his or her commission followed by a comma and then your title (notary public).
- Print the name(s) of document signer(s) who personally appear at the time of notarization.
- Indicate the correct singular or plural forms by crossing off incorrect forms (i.e. he/she/they, is /are) or circling the correct forms. Failure to correctly indicate this information may lead to rejection of document recording.
- The notary seal impression must be clear and photographically reproducible. Impression must not cover text or lines. If seal impression smudges, re-seal if a sufficient area permits, otherwise complete a different acknowledgment form.
- Signature of the notary public must match the signature on file with the office of the county clerk.
 - ❖ Additional information is not required but could help to ensure this acknowledgment is not misused or attached to a different document.
 - ❖ Indicate title or type of attached document, number of pages and date.
 - ❖ Indicate the capacity claimed by the signer. If the claimed capacity is a corporate officer, indicate the title (i.e. CEO, CFO, Secretary).
- Securely attach this document to the signed document with a staple.

Western Surety Company

POWER OF ATTORNEY APPOINTING INDIVIDUAL ATTORNEY-IN-FACT

Know All Men By These Presents, That WESTERN SURETY COMPANY, a South Dakota corporation, is a duly organized and existing corporation having its principal office in the City of Sioux Falls, and State of South Dakota, and that it does by virtue of the signature and seal herein affixed hereby make, constitute and appoint

Marcia Brooke Lafrenz, Larry Dale Cogdill, Michael W Thomas, Audrey Rodriguez, Individually

of San Diego, CA, its true and lawful Attorney(s)-in-Fact with full power and authority hereby conferred to sign, seal and execute for and on its behalf bonds, undertakings and other obligatory instruments of similar nature

- In Unlimited Amounts -

and to bind it thereby as fully and to the same extent as if such instruments were signed by a duly authorized officer of the corporation and all the acts of said Attorney, pursuant to the authority hereby given, are hereby ratified and confirmed

This Power of Attorney is made and executed pursuant to and by authority of the By-Law printed on the reverse hereof, duly adopted, as indicated, by the shareholders of the corporation.

In Witness Whereof, WESTERN SURETY COMPANY has caused these presents to be signed by its Vice President and its corporate seal to be hereto affixed on this 21st day of June, 2021



WESTERN SURETY COMPANY

Paul T. Bruffat

Paul T. Bruffat, Vice President

State of South Dakota }
County of Minnehaha } ss

On this 21st day of June, 2021, before me personally came Paul T. Bruffat, to me known, who, being by me duly sworn, did depose and say: that he resides in the City of Sioux Falls, State of South Dakota, that he is the Vice President of WESTERN SURETY COMPANY described in and which executed the above instrument, that he knows the seal of said corporation, that the seal affixed to the said instrument is such corporate seal; that it was so affixed pursuant to authority given by the Board of Directors of said corporation and that he signed his name thereto pursuant to like authority, and acknowledges same to be the act and deed of said corporation

My commission expires

March 2, 2026



M. Bent

M. Bent, Notary Public

CERTIFICATE

I, L. Nelson, Assistant Secretary of WESTERN SURETY COMPANY do hereby certify that the Power of Attorney hereinabove set forth is still in force, and further certify that the By-Law of the corporation printed on the reverse hereof is still in force. In testimony whereof I have hereunto subscribed my name and affixed the seal of the said corporation this 3rd day of November, 2021.



WESTERN SURETY COMPANY

L. Nelson

L. Nelson, Assistant Secretary



Go to www.wnsurety.com > Owner / Oblige Services > Validate Bond Coverage, if you want to verify bond authenticity.

Authorizing By-Law

ADOPTED BY THE SHAREHOLDERS OF WESTERN SURETY COMPANY

This Power of Attorney is made and executed pursuant to and by authority of the following By-Law duly adopted by the shareholders of the Company.

Section 7. All bonds, policies, undertakings, Powers of Attorney, or other obligations of the corporation shall be executed in the corporate name of the Company by the President, Secretary, and Assistant Secretary, Treasurer, or any Vice President, or by such other officers as the Board of Directors may authorize. The President, any Vice President, Secretary, any Assistant Secretary, or the Treasurer may appoint Attorneys in Fact or agents who shall have authority to issue bonds, policies, or undertakings in the name of the Company. The corporate seal is not necessary for the validity of any bonds, policies, undertakings, Powers of Attorney or other obligations of the corporation. The signature of any such officer and the corporate seal may be printed by facsimile.



Contractor's License Detail for License # 116307

DISCLAIMER: A license status check provides information taken from the CSLB license database. Before relying on this information, you should be aware of the following limitations.

- CSLB complaint disclosure is restricted by law (B&P 7124.6). If this entity is subject to public complaint disclosure click on link that will appear below for more information. Click [here](#) for a definition of disclosable actions.
- Only construction related civil judgments reported to CSLB are disclosed (B&P 7071.17).
- Arbitrations are not listed unless the contractor fails to comply with the terms.
- Due to workload, there may be relevant information that has not yet been entered into the board's license database.

Data current as of 10/22/2021 3:44:13 PM

Business Information

SECURITY PAVING COMPANY INC
 3075 TOWNSGATE ROAD STE 200
 WESTLAKE VILLAGE, CA 91361
 Business Phone Number (818) 362-9200

Entity Corporation
Issue Date 12/24/1949
Expire Date 03/31/2022

License Status

This license is current and active.

All information below should be reviewed.

Contractor's License

- ▶ A - GENERAL ENGINEERING
- ▶ C12 - EARTHWORK AND PAVING

Bonding Information

Contractor's Bond

This license filed a Contractor's Bond with **FEDERAL INSURANCE COMPANY**.

Bond Number: 81957794
Bond Amount: \$10,000
Effective Date: 01/01/2016
[Contractor's Bond History](#)

Bond of Qualifying Individual

The qualifying individual MICHAEL LEA MATTIVI certified that he/she owns 10 percent or more of the voting stock/membership interest of this company; therefore, the Bond of Qualifying Individual is not required.

Effective Date: 03/31/2016

Workers Compensation

This license has workers compensation insurance with the **FEDERAL INSURANCE COMPANY**

Policy Number: 54303071
Effective Date: 03/31/2016
Expire Date: 03/31/2022
[Workers' Compensation History](#)

Other

- ▶ Personnel listed on this license (current or disassociated) are listed on other licenses.



APPLICATION FOR PUBLIC WORKS CONTRACTOR REGISTRATION

Registration Information

Type: Public Works

Period: 07/01/2021 06/30/2024

Contractor Information

Contractor Name: SECURITY PAVING COMPANY, INC.

Trade Name:

License Type Number: 1000009057

Contractor Physical Address

Physical Business Country: United States of America

Physical Business City/ Province: Westlake Village

Physical Business Address: 3075 Townsgate Rd., Suite 200

Physical Business State: CA

Physical Business Postal Code: 91361

Contractor Mailing Address

Mailing Country: United States of America

Mailing City /Province: Westlake Village

Mailing Address: 3075 Townsgate Rd., Suite 200

Mailing State: CA

Mailing Postal Code: 91361

Contact Info

Daytime Phone:

Daytime Phone Ext.:

Mobile Phone:

Business Email: mrodriguez@securitypaving.com

Applicant's Email: mrodriguez@securitypaving.com

Workers' Compensation

Professional Employer Organization (PEO)

Do you lease employees through Professional Employer Organization? No

Workers' Compensation Overview

Carrier: ACE AMERICAN INSURANCE CO.	Inception Date: 03/31/2021
Policyholder Name: SECURITY PAVING COMPANY, INC.	Expiration Date: March 31, 2022
Policy Number: 005 4303071	

Certification

Yes I certify that I do not have any delinquent liability to an employee or the state for any assessment of back wages or related damages, interest, fines, or penalties pursuant to any final judgment, order, or determination by a court or any federal, state, or local administrative agency, including a confirmed arbitration award

I certify that the contractor is not currently debarred under Section 1777.1 or under any other federal or state law providing for the debarment of contractors from public works.

Yes I certify that one of the following is true: (1) I am licensed by the Contractors State License Board (CSLB) in accordance with Chapter 9 (commencing with Section 7000) of the Business and Professions Code; or (2) my business or trade is not subject to licensing by the CSLB.

I understand refunds are not authorized

I, Michael Oscar Rodriguez, the undersigned, am , SECURITY PAVING COMPANY, INC. with the authority to act for and on behalf of the above named contractor. I certify under penalty of perjury that all of the above information provided is true and correct. I further acknowledge that any untruthful information provided in this application could result in the certification being canceled.

I certify this on: 10:42 AM

Legal Entity Information

Legal Entity Type: Corporation

Name: SECURITY PAVING COMPANY, INC.



Mark Lancaster, P.E.
Director of Transportation

COUNTY OF RIVERSIDE

TRANSPORTATION AND LAND MANAGEMENT AGENCY

Mojahed Salama, P.E.
Deputy for Transportation/Capital Projects
Richard Lantis, P.L.S.
Deputy for Transportation/Planning and
Development

Transportation Department

ADDENDUM NUMBER 1

Dated October 28, 2021

to the
Specifications and Contract Documents
for the construction of

Clinton Keith Road Construction Project – Phase 3
Leon Road to State Route 79 Including French Valley Creek Bridge
In the City of Murrieta and French Valley Area
Project No. B2-04723

Bids Due: (Revised)
Wednesday, November 10, 2021; 2:00 p.m.
14th Street Transportation Annex
3525 14th Street; Riverside, CA 92501
(951) 955-6780

This Addendum is issued pursuant to the Instructions to Bidders, Item No. 8, of the Contract Documents for the reference project. This Addendum is issued as a supplement to the specification and special provisions for the referenced project. The revisions to the specifications shall become a part of the Contract Documents, and each bidder shall acknowledge receipt thereof on the Bid (Proposal). Bidders are directed to sign this addendum as acknowledged and attach the signed addendum to the contractor's submitted proposal.

Note: During the advertisement period of this project, this document and attachments (if any) are available upon request at the office of the Transportation Department, and are available as a free download at the Transportation Department's website:

<http://rctlma.org/trans/Contractors-Corner/Notices-Inviting-Bids>

MODIFICATIONS / CLARIFICATIONS TO SPECIAL PROVISIONS:

item 1: The new designated date and time for the receipt and opening of bids is revised as follows:

Wednesday, November 10, 2021; 2:00 p.m.
14th Street Transportation Annex
3525 14th Street; Riverside, CA 92501
(951) 955-6780

Item 2: **General Conditions, Brand or Trade Name – Substitute of Equals**
Refer to section 22, "Brand or Trade Name – Substitute of Equals," on pages GC23 and GC24 of the General Conditions.

Delete the 5th paragraph of section 22, "Brand or Trade Name – Substitute of Equals," on pages GC23 and GC24 of the General Conditions, and replace it with the following paragraph:

Recommended by:



John Asillock, PE
Engineering Project Manager

Concurrence:



Khalid Nasim, PE
Engineering Division Manager

Acknowledged:  _____ **Date:** 11/5/21
(Contractor)
JOSEPH FERNDINO, VICE PRESIDENT

JRJ: jrj:rr

Note: Refer to Instruction to Bidders Item No. 8, "Addenda". Submission of all addendum pages and non-bidding document attachments of addendum are not necessary for Bid submittal. Submittal of this acknowledgement page is adequate for Bid reception. Bidders are reminded to list addendum number(s) received on the first page of the Bid form (Proposal).



Mark Lancaster, P.E.
Director of Transportation

COUNTY OF RIVERSIDE

TRANSPORTATION AND LAND MANAGEMENT AGENCY

Mojahed Salama, P.E.
Deputy for Transportation/Capital Projects
Richard Lantis, P.L.S.
Deputy for Transportation/Planning and
Development

Transportation Department

ADDENDUM NUMBER 2

Dated November 2, 2021

to the
Specifications and Contract Documents
for the construction of

Clinton Keith Road Construction Project – Phase 3
Leon Road to State Route 79 Including French Valley Creek Bridge
In the City of Murrieta and French Valley Area
Project No. B2-04723

and
Max Gilliss Blvd and Leon Road Resurfacing Project
Max Gilliss Blvd: Leon Road to Winchester Road
Leon Road: Clinton Keith Road to Baxter/Jean Nicholas Road
Community of French Valley
Project No. D1-0054

Bids Due: Wednesday, November 10, 2021; 2:00 p.m.
14th Street Transportation Annex
3525 14th Street; Riverside, CA 92501
(951) 955-6780

This Addendum is issued pursuant to the Instructions to Bidders, Item No. 8, of the Contract Documents for the reference project. This Addendum is issued as a supplement to the specification and special provisions for the referenced project. The revisions to the specifications shall become a part of the Contract Documents, and each bidder shall acknowledge receipt thereof on the Bid (Proposal). Bidders are directed to sign this addendum as acknowledged and attach the signed addendum to the contractor's submitted proposal.

Note: During the advertisement period of this project, this document and attachments (if any) are available upon request at the office of the Transportation Department, and are available as a free download at the Transportation Department's website:

<http://rctlma.org/trans/Contractors-Corner/Notices-Inviting-Bids>

MODIFICATIONS / CLARIFICATIONS TO SPECIAL PROVISIONS:

Item 1: Bid Bond Form Update.

Refer to Instructions to Bidders Section 3, "Bid Bond," on page A3 of the Specifications and Contract Documents book. The Bid Bond Amount is **10%** of the total bid amount. Contractors are reminded that the basis of the selection of the bid will be the lowest responsive and responsible bid for the sum of all Bid Schedules.

Refer to "Bid Bond" template on page B17 of the bidding documents. Delete page B17 and replace with revised page B17 attached herewith as **Attachment "A"**.

Addendum No. 2
Clinton Keith Rd Construction Project – Phase 3
Leon Rd to State Route 79 Including
French Valley Creek Bridge
In the City of Murrieta and French Valley Area
Project No. B2-04723

and;

Max Gilliss Blvd and Leon Rd Resurfacing Project
Max Gilliss Blvd: Leon Rd to Winchester Rd
Leon Rd: Clinton Keith Rd to Baxter/Jean Nicholas Rd
Community of French Valley
Project No. D1-0054

November 2, 2021
Page 5 of 5

Recommended by:



John Ashlock, PE
Engineering Project Manager

Concurrence:



Khalid Nasim, PE
Engineering Division Manager

Acknowledged:



Date: 11/5/21

(Contractor)
JOSEPH FERNDINO, VICE PRESIDENT

JRJ: jrj:sb

Note: Refer to Instruction to Bidders Item No. 8, "Addenda". Submission of all addendum pages and non-bidding document attachments of addendum are not necessary for Bid submittal. Submittal of this acknowledgement page is adequate for Bid reception. Bidders are reminded to list addendum number(s) received on the first page of the Bid form (Proposal).



Mark Lancaster, P.E.
Director of Transportation

COUNTY OF RIVERSIDE

TRANSPORTATION AND LAND MANAGEMENT AGENCY

Mojahed Salama, P.E.
Deputy for Transportation/Capital Projects
Richard Lantis, P.L.S.
Deputy for Transportation/Planning and
Development

Transportation Department

ADDENDUM NUMBER 3

Dated November 4, 2021

to the
Specifications and Contract Documents
for the construction of

Clinton Keith Road Construction Project – Phase 3
Leon Road to State Route 79 Including French Valley Creek Bridge
In the City of Murrieta and French Valley Area
Project No. B2-04723

and
Max Gilliss Blvd and Leon Road Resurfacing Project
Max Gilliss Blvd: Leon Road to Winchester Road
Leon Road: Clinton Keith Road to Baxter/Jean Nicholas Road
Community of French Valley
Project No. D1-0054

Bids Due: Wednesday, November 10, 2021; 2:00 p.m.
14th Street Transportation Annex
3525 14th Street; Riverside, CA 92501
(951) 955-6780

This Addendum is issued pursuant to the Instructions to Bidders, Item No. 8, of the Contract Documents for the reference project. This Addendum is issued as a supplement to the specification and special provisions for the referenced project. The revisions to the specifications shall become a part of the Contract Documents, and each bidder shall acknowledge receipt thereof on the Bid (Proposal). Bidders are directed to sign this addendum as acknowledged and attach the signed addendum to the contractor's submitted proposal.

Note: During the advertisement period of this project, this document and attachments (if any) are available upon request at the office of the Transportation Department, and are available as a free download at the Transportation Department's website:

<http://rctlma.org/trans/Contractors-Corner/Notices-Inviting-Bids>

MODIFICATIONS / CLARIFICATIONS TO SPECIAL PROVISIONS:

Item 1: Revised Proposal.

Refer to "Revised Proposal" pages 1-11 issued by Addendum No.1. Delete and replace "Proposal" with "Proposal (Revised)" attached herewith as **Attachment "A"**.

Note: Revisions made to the proposal by Addendum No. 3 are written in Blue color font in Attachment "A".

a. The quantities of following bid items have been revised:

- | | |
|----------|---|
| Item 18, | REMOVE CHAIN LINK FENCE |
| Item 65, | FRACTURED RIB TEXTURE |
| Item 74, | 24" CORRUGATED STEEL PIPE (.079" THICK) |
| Item 84, | MINOR CONCRETE (MISCELLANEOUS CONSTRUCTION) |

Addendum No. 3
Clinton Keith Rd Construction Project – Phase 3
Leon Rd to State Route 79 Including
French Valley Creek Bridge
In the City of Murrieta and French Valley Area
Project No. B2-04723

and:
Max Gilliss Blvd and Leon Rd Resurfacing Project
Max Gilliss Blvd: Leon Rd to Winchester Rd
Leon Rd: Clinton Keith Rd to Baxter/Jean Nicholas Rd
Community of French Valley
Project No. D1-0054

November 4, 2021
Page 6 of 6

Recommended by:



John Ashlock, PE
Engineering Project Manager

Concurrence:

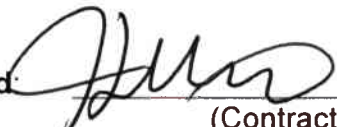

Khalid Nasim, PE
Engineering Division Manager

Acknowledged:  _____ Date: 11/5/21
(Contractor)
JOSEPH FERDINO, VICE PRESIDENT

JRJ: jrj:sb

Note: Refer to Instruction to Bidders Item No. 8, "Addenda". Submission of all addendum pages and non-bidding document attachments of addendum are not necessary for Bid submittal. Submittal of this acknowledgement page is adequate for Bid reception. Bidders are reminded to list addendum number(s) received on the first page of the Bid form (Proposal).

Company Profile

- Company Search
- Company Information
- Old Company Names
- Agent for Service
- Reference Information
- NAIC Group List
- Lines of Business
- Workers' Compensation
- Complaint and Request for Action/Appeals
- Contact Information

Financial Statements PDF's

- Annual Statements
- Quarterly Statements

Company Complaint

- Company Performance & Comparison Data
- Company Enforcement Action
- Composite Complaints Studies

Additional Info

- Find A Company Representative In Your Area
- View Financial Disclaimer

COMPANY PROFILE
Company Information
WESTERN SURETY COMPANY
**151 N. FRANKLIN STREET
CHICAGO, IL 60606**
Old Company Names
Effective Date
Agent For Service

 AMANDA GARCIA
 330 N Brand Blvd Ste 700
 Glendale CA 91203-2336

Reference Information

NAIC #:	13188
California Company ID #:	0761-7
Date Authorized in California:	07/29/1930
License Status:	UNLIMITED-NORMAL
Company Type:	Property & Casualty
State of Domicile:	SOUTH DAKOTA

[back to top](#)
NAIC Group List

 NAIC Group #: **0218** CNA INS GRP

Lines Of Business

 The company is authorized to transact business within these lines of insurance. For an explanation of any of these terms, please refer to the [glossary](#).

LIABILITY

SURETY

[back to top](#)

Contract

THIS CONTRACT is entered into at Riverside, California as of the date set forth below is between County of Riverside hereafter called "County" and **Security Paving Company, Inc.**, hereafter called "Contractor".

W I T N E S S E T H

Recitals:

1. Contractor has submitted to County his Contractor's Proposal for the construction of County Project, **Clinton Keith Road Construction Project-Phase 3, Leon Road to State Route 79 Including French Valley Creek Bridge, In the City of Murrieta and French Valley Area, Project No. B2-04723; and Max Gilliss Blvd and Leon Road Resurfacing Project, Max Gilliss Blvd: Leon Road to Winchester Road, Leon Road: Clinton Keith Road to Baxter/Jean Nicholas Road, Community of French Valley, Project No. D1-0054**, in strict accordance with the Contract Documents identified below and County has accepted said Proposal.
2. Contractor states that he has reexamined his Contractor's Proposal and found it to be correct, has ascertained that his subcontractors are properly licensed and possess the requisite skill and forces, has reexamined the site and Contract Documents and is of the opinion that he can presently do the work in accordance with the Contract Documents for the money set forth in his Proposal to be paid as provided in the Contract Documents.

Agreement:

It is agreed by the parties as follows:

1. Contract Documents

The entire Contract consists of the following: (a) The Construction Contract, (b) The Notice to Bidders, (c) The Instruction to Bidders, (d) The Bid, (e) The Bid Bond, (f) The Payment Bond, (g) The Performance Bond, (h) The General Conditions, (i) The Special Provisions, (j) The Standard Specifications of the State of California Department of Transportation edition of 2018 as modified in other portions of the Contract Documents and as amended by the State of California Department of Transportation, (k) The Standard Plans of the Department of Transportation identified on the plans or in the Special Provisions, (l) The Plans, (m) Addenda (Three), (n) The Determination of Prevailing Wage Rates for Public Works, (o) Any Change Orders issued, and (p) Any additional or supplemental specifications, notice, instructions and drawings issued in accordance with the provisions of the Contract Documents. All of said Documents presently in existence are by this reference incorporated herein with like effect as if here set forth in full and upon the proper issuance of other documents they shall likewise be deemed incorporated. The Bid Bond is exonerated upon execution of this Contract and the Payment Bond and Performance Bond.

2. The Work

Contractor shall do all tasks necessary to construct the work generally described in Recital No. 1 in accordance with the Contract Documents.

3. Prosecution, Progress and Liquidated Damages

Attention is directed to the provisions in Section 8-1.04, "Start of Job Site Activities", Section 8-1.05, "Time", and in Section 8-1.10 "Liquidated Damages" of the Standard Specifications and these Special Provisions.

Standard Specification Section 8-1.04B, "Standard Start" is modified to read as follows:

The Contractor shall begin work within fifteen (15) calendar days, or as revised in the Special Provisions, of the date stated within the written "Notice to Proceed".

The Contractor shall notify the Engineer, in writing, of the Contractor's intent to begin work at least 72 hours before work is begun. If the project has more than one (1) location of work, Contractor shall submit a separate notice for each location. The notice shall be delivered to the Transportation Department's Construction Engineer and shall specify the date the Contractor intends to start at said location.

Should the Contractor begin work in advance of receiving a written "Notice to Proceed", any work performed by the Contractor in advance of the date stated in the "Notice to Proceed" shall be considered as having been done by the Contractor at his own risk and as a volunteer and subject to the following:

- A. The Contractor shall, on commencing operations, take all precautions required for public safety and shall observe all the provisions in the Specifications and the Special Provisions.
- B. All work done according to the Contract, prior to the issuance of the "Notice to Proceed", will be considered authorized work and will be paid for as provided in the contract.
- C. The Contractor shall not be entitled to any additional compensation or an extension of time for any delay, hindrance or interference caused by or attributable to commencement of work prior to the issuance of the "Notice to Proceed".

4. Compensation

Contractor shall be paid in the manner set forth in the Contract Documents the amount of his Proposal as accepted by County, the above rates, subject to additions and deductions as provided in the Contract Documents. Said Proposal is on file in the Office of the Clerk of the Board of Supervisors of County.

**Clinton Keith Road Construction Project – Phase 3
Leon Road to State Route 79 Including French Valley Creek Bridge
In the City of Murrieta and French Valley Area, Project No. B2-04723
and**

**Max Gilliss Blvd and Leon Road Resurfacing Project
Max Gilliss Blvd: Leon Road to Winchester Road
Leon Road: Clinton Keith Road to Baxter/Jean Nicholas Road
Community of French Valley, Project No. D1-0054**

Contract

ITEM No.	ITEM CODE	ITEM	Like Bid Items	UNIT	ESTIMATED QUANTITY	ITEM PRICE (IN FIGURES)	TOTAL (IN FIGURES)
BASE BID SCHEDULE 1 – Clinton Keith Road							
1	030600	DEMOLISH BUILDING		LS	1	125,000.00	125,000.00
2	010601	OBTAIN ENCROACHMENT PERMIT		FA	1	5,000.00	5,000.00
3	015602	CONSTRUCTION PROJECT FUNDING SIGN		EA	2	2,000.00	4,000.00
4	019902	COURSE OF CONSTRUCTION INSURANCE		LS	1	40,000.00	40,000.00
5	733000	PRE/POST CONSTRUCTION SURVEYS		EA	2	8,000.00	16,000.00
6	066100	DUST ABATEMENT		LS	1	20,000.00	20,000.00
7	066105	RESIDENT ENGINEER'S OFFICE		LS	1	60,000.00	60,000.00
8	080050	PROGRESS SCHEDULE (CRITICAL PATH METHOD)		LS	1	5,000.00	5,000.00
9	070030	LEAD COMPLIANCE PLAN		LS	1	2,500.00	2,500.00
10	074016	CONSTRUCTION SITE MANAGEMENT		LS	1	475,000.00	475,000.00
11	120090	CONSTRUCTION AREA SIGNS		LS	1	17,000.00	17,000.00
12	120100	TRAFFIC CONTROL SYSTEM		LS	1	25,000.00	25,000.00
13	130300	PREPARE STORM WATER POLLUTION PREVENTION PLAN		LS	1	45,000.00	45,000.00
14	038000	TEMPORARY FENCE (TYPE ESA)	Like 1	LF	1,070	5.00	5,350.00
15	038010	TEMPORARY FENCE CL-6 (WITH ACOUSTIC FENCING)		LF	2,115	25.00	52,875.00
16	803030	REMOVE FENCE (TYPE BW)	Like 2	LF	844	8.50	7,174.00
17	803020	REMOVE FENCE		LF	371	8.50	3,153.50
18	803050	REMOVE CHAIN LINK FENCE	Like 3	LF	2,711	10.00	27,110.00
19	031500	REMOVE WROUGHT IRON FENCE		LF	411	11.00	4,521.00

Contract (Continued)

ITEM No.	ITEM CODE	ITEM	Like Bid Items	UNIT	ESTIMATED QUANTITY	ITEM PRICE (IN FIGURES)	TOTAL (IN FIGURES)
BASE BID SCHEDULE 1 – Clinton Keith Road							
20	839752	REMOVE GUARDRAIL	Like 4	LF	120	16.00	1,920.00
21	846030	REMOVE THERMOPLASTIC TRAFFIC STRIPE		LF	11,544	0.85	9,812.40
22	846035	REMOVE THERMOPLASTIC PAVEMENT MARKING		SQFT	150	5.10	765.00
23	810120	REMOVE PAVEMENT MARKER	Like 5	EA	362	1.06	383.72
24	820250	REMOVE ROADSIDE SIGN	Like 6	EA	51	300.00	15,300.00
25	035610	SALVAGE ROADSIDE SIGN [SOLAR POWERED]		EA	11	500.00	5,500.00
26	803190	RELOCATE GATE		EA	1	3,000.00	3,000.00
27	398200	COLD PLANE ASPHALT CONCRETE PAVEMENT	Like 7	SQYD	20	25.00	500.00
28	153123	REMOVE CONCRETE		SQYD	945	12.00	11,340.00
29	153247	REMOVE CONCRETE (MISCELLANEOUS)		CY	295	15.00	4,425.00
30	170103	CLEARING AND GRUBBING		LS	1	75,000.00	75,000.00
31	100100	DEVELOP WATER SUPPLY		LS	1	40,000.00	40,000.00
32	190101(F)	ROADWAY EXCAVATION	Like 8	CY	3,134	50.00	156,700.00
33	192003(F)	STRUCTURE EXCAVATION (BRIDGE)		CY	3,632	7.25	26,332.00
34	192037(F)	STRUCTURE EXCAVATION (RETAINING WALL)		CY	440	4.00	1,760.00
35	193003(F)	STRUCTURE BACKFILL (BRIDGE)		CY	1,217	50.00	60,850.00
36	193013(F)	STRUCTURE BACKFILL (RETAINING WALL)		CY	1,396	20.00	27,920.00
37	193031(F)	PERVIOUS BACKFILL MATERIAL (RETAINING WALL)		CY	91	32.00	2,912.00
38	198010(F)	IMPORTED BORROW	Like 9	CY	120,759	13.00	1,569,867.00
39	031910	EMBANKMENT SETTLEMENT MONITORING MONUMENT		EA	7	1,200.00	8,400.00
40	031920	SUBGRADE ENHANCEMENT GEOGRID (MULTI-AXIAL)	Like 10	SQYD	37,815	3.50	132,352.50
41	204099	PLANT ESTABLISHMENT WORK		LS	1	12,000.00	12,000.00
42	205034	DECOMPOSED GRANITE	Like 11	SQFT	22,580	2.00	45,160.00

Contract (Continued)

ITEM No.	ITEM CODE	ITEM	Like Bid Items	UNIT	ESTIMATED QUANTITY	ITEM PRICE (IN FIGURES)	TOTAL (IN FIGURES)
BASE BID SCHEDULE 1 – Clinton Keith Road							
43	032010	EROSION CONTROL [TYPE D]		SQFT	15,467	0.25	3,866.75
44	032100	EROSION CONTROL [BONDED FIBER MATRIX W/ SEEDS]	Like 12	SQFT	119,302	0.21	25,053.42
45	210350	FIBER ROLLS	Like 13	LF	13,178	3.00	39,534.00
46	220101	FINISHING ROADWAY		LS	1	4,200.00	4,200.00
47	260203	CLASS 2 AGGREGATE BASE	Like 14	CY	9,074	36.00	326,664.00
48	270014	CEMENT TREATED BASE (PLANT-MIXED, CLASS A)	Like 15	CY	113	300.00	33,900.00
49	390129	HOT MIX ASPHALT [TYPE C]	Like 16	TON	3,829	85.00	325,465.00
50	390132	HOT MIX ASPHALT (TYPE A)	Like 17	TON	3,659	87.00	318,333.00
51	035000	PORTLAND CEMENT CONCRETE [BUS TURNOUT, CONCRETE BANDING, & BRIGGS RD]	Like 18	CY	162	425.00	68,850.00
52	490528	FURNISH STEEL PILING (HP 14 X 89)		LF	4,761	120.00	571,320.00
53	490529	DRIVE STEEL PILE (HP 14 X 89)		EA	144	900.00	129,600.00
54	500001	PRESTRESSING CAST-IN-PLACE CONCRETE		LS	1	420,000.00	420,000.00
55	510051(F)	STRUCTURAL CONCRETE, BRIDGE FOOTING		CY	371	300.00	111,300.00
56	035110(F)	STRUCTURAL CONCRETE, CONTECH CULVERT FOOTING		CY	1,067	450.00	480,150.00
57	510053(F)	STRUCTURAL CONCRETE, BRIDGE		CY	1,966	700.00	1,376,200.00
58	510054(F)	STRUCTURAL CONCRETE, BRIDGE (POLYMER FIBER)		CY	706	775.00	547,150.00
59	510060(F)	STRUCTURAL CONCRETE, RETAINING WALL		CY	360	800.00	288,000.00
60	510086(F)	STRUCTURAL CONCRETE, APPROACH SLAB (TYPE N)		CY	346	700.00	242,200.00
61	035102	STRUCTURAL CONCRETE [CONTECH ARCH CULVERT]		LS	1	1,800,000.00	1,800,000.00
62	510502A	MINOR CONCRETE [RETAINING WALL]		CY	8	850.00	6,800.00
63	035100	MINOR DRAINAGE STRUCTURE [MANHOLE TYPE 1]	Like 19	EA	9	9,100.00	81,900.00
64	035101	MINOR DRAINAGE STRUCTURE [JUNCTION STRUCTURE, TYPE 2]		EA	7	2,400.00	16,800.00
65	511064	FRACTURED RIB TEXTURE		SQFT	808	15.00	12,120.00
66	519100	JOINT SEAL (MR 2")		LF	249	180.00	44,820.00

Contract (Continued)

ITEM No.	ITEM CODE	ITEM	Like Bid Items	UNIT	ESTIMATED QUANTITY	ITEM PRICE (IN FIGURES)	TOTAL (IN FIGURES)
BASE BID SCHEDULE 1 – Clinton Keith Road							
67	520102(F)	BAR REINFORCING STEEL (BRIDGE)		LB	611,526	1.45	886,712.70
68	520103(F)	BAR REINFORCING STEEL (RETAINING WALL)		LB	38,841	1.90	73,797.90
69	780460	ANTI-GRAFFITI COATING		SQFT	3,375	3.50	11,812.50
70	641113	24" ADS SANITITE HP [PLASTIC PIPE]		LF	265	190.00	50,350.00
71	650411	18" REINFORCED CONCRETE PIPE (CLASS IV)	Like 20	LF	504	150.00	75,600.00
72	650416	24" REINFORCED CONCRETE PIPE (CLASS IV)	Like 21	LF	1,683	130.00	218,790.00
73	650424	36" REINFORCED CONCRETE PIPE (CLASS IV)		LF	31	280.00	8,680.00
74	665023	24" CORRUGATED STEEL PIPE (.079" THICK)		LF	44	155.00	6,820.00
75	703238	36" CORRUGATED STEEL PIPE RISER (0.079" THICK)		LF	14	2,300.00	32,200.00
76	703460	24" WELDED STEEL PIPE CASING (BRIDGE)		LF	81	280.00	22,680.00
77	705015	24" STEEL FLARED END SECTION		EA	4	1,000.00	4,000.00
78	721013	ROCK SLOPE PROTECTION (1/4 T, METHOD B)		CY	355	28.00	9,940.00
79	721015	ROCK SLOPE PROTECTION (LIGHT, METHOD B)		CY	15	65.00	975.00
80	721017	ROCK SLOPE PROTECTION (FACING, METHOD B)	Like 22	CY	1,460	25.00	36,500.00
81	729011	ROCK SLOPE PROTECTION FABRIC (CLASS 8)	Like 23	SQYD	2,787	2.00	5,574.00
82	017309	MINOR CONCRETE (TYPE "D" CURB) (CRS 204)	Like 24	LF	3,151	24.00	75,624.00
83	017305	MINOR CONCRETE (CURB AND GUTTER) (CRS 201)	Like 25	LF	3,362	32.00	107,584.00
84	731502	MINOR CONCRETE (MISCELLANEOUS CONSTRUCTION)		CY	12	790.00	9,480.00
85	510092(F)	CONCRETE HEADWALL	Like 26	CY	11	2,100.00	23,100.00
86	017307	MINOR CONCRETE (TYPE "C" CURB) (CRS 202)		LF	370	26.00	9,620.00
87	731623	MINOR CONCRETE [CURB RAMP]	Like 27	CY	4	1,300.00	5,200.00
88	731516	MINOR CONCRETE (DRIVEWAY)		CY	42	450.00	18,900.00
89	731521	MINOR CONCRETE (SIDEWALK)	Like 28	SQFT	22,695	5.50	124,822.50
90	750001(F)	MISCELLANEOUS IRON AND STEEL	Like 29	LB	2,629	7.10	18,665.90

Contract (Continued)

ITEM No.	ITEM CODE	ITEM	Like Bid Items	UNIT	ESTIMATED QUANTITY	ITEM PRICE (IN FIGURES)	TOTAL (IN FIGURES)
BASE BID SCHEDULE 1 – Clinton Keith Road							
91	000001	ITEM DELETED PER ADDENDUM No. 3	-----	-----	-----	-----	-----
92	750501(F)	MISCELLANEOUS METAL (BRIDGE)		LB	805	6.25	5,031.25
93	800008	FENCE (TYPE BW, 4-STRAND, METAL POST)		LF	680	13.00	8,840.00
94	800101	TEMPORARY FENCE (TYPE BW)		LF	765	6.50	4,972.50
95	800360	CHAIN LINK FENCE (TYPE CL-6)	Like 30	LF	2,191	22.00	48,202.00
96	038020	WROUGHT IRON FENCE		LF	472	32.00	15,104.00
97	038030	TUBULAR GATE		EA	1	3,700.00	3,700.00
98	802540	8' CHAIN LINK GATE (TYPE CL-6)		EA	4	2,700.00	10,800.00
99	820840	ROADSIDE SIGN - ONE POST	Like 31	EA	31	325.00	10,075.00
100	820860	INSTALL SIGN (STRAP AND SADDLE BRACKET METHOD)		EA	6	160.00	960.00
101	832007	MIDWEST GUARDRAIL SYSTEM (WOOD POST)		LF	100	55.00	5,500.00
102	038300	METAL RAILING		LF	490	80.00	39,200.00
103	833033	CHAIN LINK RAILING (TYPE 7 MODIFIED)		LF	206	26.00	5,356.00
104	839521	CABLE RAILING		LF	176	38.00	6,688.00
105	839543	TRANSITION RAILING (TYPE WB-31)		EA	4	3,700.00	14,800.00
106	839585	ALTERNATIVE FLARED TERMINAL SYSTEM		EA	4	7,000.00	28,000.00
107	038310	CONCRETE BARRIER (TYPE 60MD) [MOD]		LF	176	68.00	11,968.00
108	839719	CONCRETE BARRIER (TYPE 732SW)		LF	520	200.00	104,000.00
109	839726	CONCRETE BARRIER (TYPE 736A)		LF	206	95.00	19,570.00
110	846007	6" THERMOPLASTIC TRAFFIC STRIPE (ENHANCED WET NIGHT VISIBILITY)	Like 32	LF	30,250	1.10	33,275.00
111	846009	8" THERMOPLASTIC TRAFFIC STRIPE (ENHANCED WET NIGHT VISIBILITY)	Like 33	LF	2,209	2.90	6,406.10
112	846012	THERMOPLASTIC CROSSWALK AND PAVEMENT MARKING (ENHANCED WET NIGHT VISIBILITY)	Like 34	SQFT	1,519	3.75	5,696.25
113	810230	PAVEMENT MARKER (RETROREFLECTIVE)	Like 35	EA	591	5.70	3,368.70
114	860251	SIGNAL AND LIGHTING [CLINTON KEITH RD @ LEON RD - LOCATION 1]		LS	1	325,000.00	325,000.00

Contract (Continued)

ITEM No.	ITEM CODE	ITEM	Like Bid Items	UNIT	ESTIMATED QUANTITY	ITEM PRICE (IN FIGURES)	TOTAL (IN FIGURES)
BASE BID SCHEDULE 1 – Clinton Keith Road							
115	037830	SOLAR LIGHTING ON FRENCH VALLEY CREEK BRIDGE [4 LIGHTS]		LS	1	175,000.00	175,000.00
116	010602	MISCELLANEOUS WORK (AS DIRECTED)		FA	1	1,500,000.00	1,500,000.00
117	760090	MOBILIZATION, DEMOBILIZATION, AND FINAL CLEANUP		LS	1	1,700,000.00	1,700,000.00
117A	520101(F)	BAR REINFORCING STEEL [CONTECH]		LB	125,500	1.50	188,250.00
117B	017003	CATCH BASIN (CURB INLET) (CRS 300)		EA	3	11,500.00	34,500.00
117C	709904	CATCH BASIN [(CURB INLET) (CRS 302)]		EA	4	22,000.00	88,000.00
117D	510094	STRUCTURAL CONCRETE (DRAINAGE INLET)		CY	15	2,300.00	34,500.00
117E	192003(F)	STRUCTURE EXCAVATION (CONTECH)		CY	2,040	26.00	53,040.00
117F	192003(F)	STRUCTURE OVEREXCAVATION (BRIDGE)		CY	13,000	2.50	32,500.00
117G	192037(F)	STRUCTURE OVEREXCAVATION (RETAINING WALL)		CY	417	6.00	2,502.00
117H	193013(F)	STRUCTURE BACKFILL (CONTECH)		CY	4,800	34.00	163,200.00
117I	511035	FRACTURED BASALT TEXTURE		SQFT	3,601	15.00	54,015.00
117J	031900	SOIL MEDIA PER LID MANUAL		CY	1,052	21.00	22,092.00
117K	032100	CHOKER COURSE PER LID MANUAL		CY	132	41.00	5,412.00
117L	032600	ASTM NO. 57 STONE		CY	790	60.00	47,400.00
117M	680226	6" SLOTTED CORRUGATED PLASTIC PIPE UNDERDRAIN		LF	280	9.50	2,660.00
117N	131201	DIVERSION SYSTEM (DEWATER SYSTEM)		LS	1	32,000.00	32,000.00

BASE BID
SCHEDULE 1
SUB-TOTAL:
ITEMS 1-117N

Seventeen million, one hundred fifteen thousand, one hundred twenty-one dollars
and fifty-nine cents

\$17,115,121.59

“WORDS”

Contract (Continued)

ITEM No.	ITEM CODE	ITEM	Like Bid Items	UNIT	ESTIMATED QUANTITY	ITEM PRICE (IN FIGURES)	TOTAL (IN FIGURES)
BASE BID SCHEDULE 2 – Murrieta Marketplace							
118	000001	ITEM DELETED PER ADDENDUM No. 3	-----	-----	-----	-----	-----
119	066100	DUST ABATEMENT		LS	1	10,000.00	10,000.00
120	733000	PRE/POST CONSTRUCTION SURVEYS		EA	2	7,100.00	14,200.00
121	080050	PROGRESS SCHEDULE (CRITICAL PATH METHOD)		LS	1	5,000.00	5,000.00
122	070030	LEAD COMPLIANCE PLAN		LS	1	2,500.00	2,500.00
123	100100	DEVELOP WATER SUPPLY		LS	1	25,000.00	25,000.00
124	120090	CONSTRUCTION AREA SIGNS		LS	1	25,000.00	25,000.00
125	120100	TRAFFIC CONTROL SYSTEM		LS	1	30,000.00	30,000.00
126	130100	JOB SITE MANAGEMENT		LS	1	61,000.00	61,000.00
127	120159	TEMPORARY TRAFFIC STRIPE (PAINT)		LF	17,107	0.40	6,842.80
128	120300	TEMPORARY PAVEMENT MARKER		EA	445	2.10	934.50
129	124000	TEMPORARY PEDESTRIAN ACCESS ROUTE		LS	1	6,000.00	6,000.00
130	129000	TEMPORARY RAILING (TYPE K)		LF	3,240	15.00	48,600.00
131	129100	TEMPORARY CRASH CUSHION MODULE		EA	42	300.00	12,600.00
132	130300	PREPARE STORM WATER POLLUTION PREVENTION PLAN		LS	1	15,000.00	15,000.00
133	130310	RAIN EVENT ACTION PLAN		EA	7	510.00	3,570.00
134	130320	STORM WATER SAMPLING AND ANALYSIS DAY		EA	13	200.00	2,600.00
135	130330	STORM WATER ANNUAL REPORT		EA	1	2,100.00	2,100.00
136	130500	TEMPORARY EROSION CONTROL BLANKET		SQYD	155	10.00	1,550.00
137	130610	TEMPORARY CHECK DAM		LF	84	16.00	1,344.00
138	130620	TEMPORARY DRAINAGE INLET PROTECTION		EA	17	250.00	4,250.00
139	130640	TEMPORARY FIBER ROLL		LF	600	4.50	2,700.00
140	130650	TEMPORARY GRAVEL BAG BERM		LF	300	12.00	3,600.00
141	130710	TEMPORARY CONSTRUCTION ENTRANCE		EA	2	3,000.00	6,000.00

Contract (Continued)

ITEM No.	ITEM CODE	ITEM	Like Bid Items	UNIT	ESTIMATED QUANTITY	ITEM PRICE (IN FIGURES)	TOTAL (IN FIGURES)
BASE BID SCHEDULE 2 – Murrieta Marketplace							
142	130900	TEMPORARY CONCRETE WASHOUT		LS	1	24,000.00	24,000.00
143	141103	REMOVE YELLOW THERMOPLASTIC TRAFFIC STRIPE (HAZARDOUS WASTE)		LF	5,920	1.30	7,696.00
144	141120	TREATED WOOD WASTE		LB	6,721	0.50	3,360.50
145	846020	REMOVE PAINTED TRAFFIC STRIPE		LF	11,840	0.73	8,643.20
146	846025	REMOVE PAINTED PAVEMENT MARKING		SQFT	366	5.29	1,936.14
147	398100	REMOVE ASPHALT CONCRETE DIKE		LF	530	2.11	1,118.30
148	710126	REMOVE OVERSIDE DRAIN		EA	1	2,100.00	2,100.00
149	031510	REMOVE ROCK SLOPE PROTECTION		CY	10	130.00	1,300.00
150	710152	REMOVE HEADWALL		EA	1	2,600.00	2,600.00
151	398300	REMOVE BASE AND SURFACING		CY	2,665	5.50	14,657.50
152	038000	TEMPORARY FENCE (TYPE ESA)	Like 1	LF	833	5.00	4,165.00
153	803030	REMOVE FENCE (TYPE BW)	Like 2	LF	1,270	8.50	10,795.00
154	803050	REMOVE CHAIN LINK FENCE	Like 3	LF	700	10.00	7,000.00
155	839752	REMOVE GUARDRAIL	Like 4	LF	460	16.00	7,360.00
156	810120	REMOVE PAVEMENT MARKER	Like 5	EA	378	1.06	400.68
157	820250	REMOVE ROADSIDE SIGN	Like 6	EA	5	300.00	1,500.00
158	398200	COLD PLANE ASPHALT CONCRETE PAVEMENT	Like 7	SQYD	440	25.00	11,000.00
159	170103	CLEARING AND GRUBBING		LS	1	25,000.00	25,000.00
160	190101(F)	ROADWAY EXCAVATION	Like 8	CY	276	50.00	13,800.00
161	198010(F)	IMPORTED BORROW	Like 9	CY	16,559	13.00	215,267.00
162	031920	SUBGRADE ENHANCEMENT GEOGRID (MULTI-AXIAL)	Like 10	SQYD	36,140	3.50	126,490.00
163	205034	DECOMPOSED GRANITE	Like 11	SQFT	6,792	2.00	13,584.00
164	032100	EROSION CONTROL [BONDED FIBER MATRIX W/ SEEDS]	Like 12	SQFT	86,445	0.21	18,153.45
165	210350	FIBER ROLLS	Like 13	LF	8,619	3.00	25,857.00

Contract (Continued)

ITEM No.	ITEM CODE	ITEM	Like Bid Items	UNIT	ESTIMATED QUANTITY	ITEM PRICE (IN FIGURES)	TOTAL (IN FIGURES)
BASE BID SCHEDULE 2 – Murrieta Marketplace							
166	220101	FINISHING ROADWAY		LS	1	2,000.00	2,000.00
167	260203	CLASS 2 AGGREGATE BASE	Like 14	CY	12,203	36.00	439,308.00
168	270014	CEMENT TREATED BASE (PLANT-MIXED, CLASS A)	Like 15	CY	58	300.00	17,400.00
169	390100	PRIME COAT		TON	10	845.00	8,450.00
170	390129	HOT MIX ASPHALT [TYPE C]	Like 16	TON	3,744	85.00	318,240.00
171	390132	HOT MIX ASPHALT (TYPE A)	Like 17	TON	6,903	87.00	600,561.00
172	035000	PORTLAND CEMENT CONCRETE [BUS TURNOUT & CONCRETE BANDING]	Like 18	CY	86	425.00	36,550.00
173	000001	ITEM DELETED PER ADDENDUM No. 1	-----	-----	-----	-----	-----
174	017003	CATCH BASIN (CURB INLET) (CRS 300)		EA	2	15,000.00	30,000.00
175	650411	18" REINFORCED CONCRETE PIPE (CLASS IV)	Like 20	LF	150	150.00	22,500.00
176	650416	24" REINFORCED CONCRETE PIPE (CLASS IV)	Like 21	LF	614	130.00	79,820.00
177	665137	36" BITUMINOUS COATED CORRUGATED STEEL PIPE (.109" THICK)		LF	53	230.00	12,190.00
178	700617	DRAINAGE INLET MARKER		EA	5	525.00	2,625.00
179	721017	ROCK SLOPE PROTECTION (FACING, METHOD B)	Like 22	CY	11	25.00	275.00
180	729011	ROCK SLOPE PROTECTION FABRIC (CLASS 8)	Like 23	SQYD	20	2.00	40.00
181	017309	MINOR CONCRETE (TYPE "D" CURB) (CRS 204)	Like 24	LF	2,109	24.00	50,616.00
182	017305	MINOR CONCRETE (CURB AND GUTTER) (CRS 201)	Like 25	LF	1,883	32.00	60,256.00
183	037300	MINOR CONCRETE, CURB [TYPE A1-6]		LF	729	24.00	17,496.00
184	037301	MINOR CONCRETE [CROSS GUTTER]		CY	70	465.00	32,550.00
185	037302	MINOR CONCRETE [MEDIAN ISLAND]		CY	15	765.00	11,475.00
186	037303	MINOR CONCRETE, CURB & GUTTER [TYPE A2-6]		LF	566	32.00	18,112.00
187	510092(F)	CONCRETE HEADWALL	Like 26	CY	8	2,100.00	16,800.00
188	731623	MINOR CONCRETE [CURB RAMP]	Like 27	CY	13	1,300.00	16,900.00
189	731521	MINOR CONCRETE (SIDEWALK)	Like 28	SQFT	24,410	5.50	134,255.00

Contract (Continued)

ITEM No.	ITEM CODE	ITEM	Like Bid Items	UNIT	ESTIMATED QUANTITY	ITEM PRICE (IN FIGURES)	TOTAL (IN FIGURES)
BASE BID SCHEDULE 2 – Murrieta Marketplace							
190	750001(F)	MISCELLANEOUS IRON AND STEEL	Like 29	LB	1,195	7.10	8,484.50
191	800360	CHAIN LINK FENCE (TYPE CL-6)	Like 30	LF	611	22.00	13,442.00
192	820600	RELOCATE ROADSIDE SIGN-TWO POST		EA	2	800.00	1,600.00
193	820840	ROADSIDE SIGN - ONE POST	Like 31	EA	36	325.00	11,700.00
194	846007	6" THERMOPLASTIC TRAFFIC STRIPE (ENHANCED WET NIGHT VISIBILITY)	Like 32	LF	29,082	1.10	31,990.20
195	846009	8" THERMOPLASTIC TRAFFIC STRIPE (ENHANCED WET NIGHT VISIBILITY)	Like 33	LF	5,753	2.90	16,683.70
196	846012	THERMOPLASTIC CROSSWALK AND PAVEMENT MARKING (ENHANCED WET NIGHT VISIBILITY)	Like 34	SQFT	3,419	3.75	12,821.25
197	810230	PAVEMENT MARKER (RETROREFLECTIVE)	Like 35	EA	696	5.70	3,967.20
198	860252	SIGNAL AND LIGHTING [CLINTON KEITH RD @ WINCHESTER RD - LOCATION 2]		LS	1	550,000.00	550,000.00
199	860253	SIGNAL AND LIGHTING [CLINTON KEITH RD @ PORTH RD - LOCATION 3]		LS	1	500,000.00	500,000.00
200	760090	MOBILIZATION, DEMOBILIZATION, AND FINAL CLEANUP		LS	1	200,000.00	200,000.00
201	035101	MINOR DRAINAGE STRUCTURE (JUNCTION STRUCTURE)		EA	1	5,600.00	5,600.00
202	036800	CONTECH STORM FILTER		EA	1	47,000.00	47,000.00
203	032000	FLOW SPLITTER		EA	1	12,000.00	12,000.00
204	194001	DITCH EXCAVATION		CY	42	36.00	1,512.00
205	000001	ITEM DELETED PER ADDENDUM No. 3	-----	-----	-----	-----	-----
205A	190101(F)	ROADWAY EXCAVATION (STOCKPILE)		CY	35,000	3.00	105,000.00
205B	510094	STRUCTURAL CONCRETE (DRAINAGE INLET)		CY	15	2,800.00	42,000.00
205C	031500	TEMPORARY POLE AND ELECTRICAL EQUIPMENT REMOVAL		EA	7	770.00	5,390.00

BASE BID
SCHEDULE 2
SUB-TOTAL:

Four million, three hundred thirty-five thousand, seven hundred eighty-four dollars
and ninety-two cents

\$4,335,784.92

ITEMS 118-205C

"WORDS"

Contract (Continued)

ITEM No.	ITEM CODE	ITEM	Like Bid Items	UNIT	ESTIMATED QUANTITY	ITEM PRICE (IN FIGURES)	TOTAL (IN FIGURES)
BASE BID SCHEDULE 3 – Max Gilliss Blvd and Leon Road							
206	100100	DEVELOP WATER SUPPLY		LS	1	6,000.00	6,000.00
207	120100	TRAFFIC CONTROL SYSTEM		LS	1	80,000.00	80,000.00
208	170103	CLEARING AND GRUBBING		LS	1	5,500.00	5,500.00
209	066102	DUST ABATEMENT		LS	1	2,500.00	2,500.00
210	011503	UNDER SIDEWALK DRAIN CAST IN PLACE (CRS 309)		EA	1	6,500.00	6,500.00
211	011514	RELOCATE POLE [1-A SIGNAL POST]		EA	4	10,000.00	40,000.00
212	011514	RELOCATE POLE [PED PUSH BUTTON POST]		EA	1	770.00	770.00
213	190101	ROADWAY EXCAVATION		CY	296	150.00	44,400.00
214	390132	HOT MIX ASPHALT (TYPE A)		TON	648	150.00	97,200.00
215	390137	RUBBERIZED HOT MIX ASPHALT (GAP GRADED)	Like 36	TON	9,826	100.00	982,600.00
216	398200	COLD PLANE ASPHALT CONCRETE PAVEMENT	Like 37	SQYD	74,490	3.00	223,470.00
217	710200	ADJUST MANHOLE [RCFCD]		EA	11	2,600.00	28,600.00
218	017305	MINOR CONCRETE (CURB AND GUTTER) (CRS 201)		LF	20	44.00	880.00
219	017315	MINOR CONCRETE (CURB RAMP) (CRS 403 - CASE A)		EA	8	4,300.00	34,400.00
220	017317	MINOR CONCRETE (CROSS-GUTTER AND SPANDREL)		SQFT	900	14.00	12,600.00
221	731521	MINOR CONCRETE (SIDEWALK)		SQFT	386	7.25	2,798.50
222	731623	MINOR CONCRETE (CURB RAMP)		EA	14	4,500.00	63,000.00
223	810230(F)	PAVEMENT MARKER (RETROREFLECTIVE)		EA	1,400	6.00	8,400.00
224	820130	OBJECT MARKER		EA	25	37.00	925.00
225	820410	SALVAGE ROADSIDE SIGN	Like 38	EA	8	300.00	2,400.00
226	820840	ROADSIDE SIGN - ONE POST	Like 39	EA	34	350.00	11,900.00
227	840519	THERMOPLASTIC CROSSWALK AND PAVEMENT MARKING	Like 40	SQFT	3,720	3.50	13,020.00

Contract (Continued)

ITEM No.	ITEM CODE	ITEM	Like Bid Items	UNIT	ESTIMATED QUANTITY	ITEM PRICE (IN FIGURES)	TOTAL (IN FIGURES)
BASE BID SCHEDULE 3 – Max Gilliss Blvd and Leon Road							
228	840656(F)	PAINT TRAFFIC STRIPE (2-COAT)	Like 41	LF	57,200	0.50	28,600.00
229	018606	VIDEO CAMERA DETECTION SYSTEM		LS	1	325,000.00	325,000.00
230	870111	INDUCTIVE LOOP DETECTOR	Like 42	EA	1	1,100.00	1,100.00
231	010602	MISCELLANEOUS WORK (AS DIRECTED)		FA	1	100,000.00	100,000.00

BASE BID
SCHEDULE 3 Two million, one hundred twenty-two thousand, five hundred sixty-three dollars
SUB-TOTAL: and fifty cents **\$2,122,563.50**
ITEM 206-231 "WORDS"

Contract (Continued)

ITEM No.	ITEM CODE	ITEM	Like Bid Items	UNIT	ESTIMATED QUANTITY	ITEM PRICE (IN FIGURES)	TOTAL (IN FIGURES)
ALTERNATIVE BID SCHEDULE "A" – City of Murrieta							
232	390137	RUBBERIZED HOT MIX ASPHALT (GAP GRADED)	Like 36	TON	495	100.00	49,500.00
233	398200	COLD PLANE ASPHALT CONCRETE PAVEMENT	Like 37	SQYD	3,740	3.00	11,220.00
234	810230(F)	PAVEMENT MARKER (RETROREFLECTIVE)		EA	95	6.00	570.00
235	820410	SALVAGE ROADSIDE SIGN	Like 38	EA	4	300.00	1,200.00
236	820840	ROADSIDE SIGN - ONE POST	Like 39	EA	2	350.00	700.00
237	820850	ROADSIDE SIGN - TWO POST		EA	1	700.00	700.00
238	840519	THERMOPLASTIC CROSSWALK AND PAVEMENT MARKING	Like 40	SQFT	250	3.50	875.00
239	846020	REMOVE PAINTED TRAFFIC STRIPE		LF	205	0.75	153.75
240	840656(F)	PAINT TRAFFIC STRIPE (2-COAT)	Like 41	LF	2,090	0.50	1,045.00
241	870111	INDUCTIVE LOOP DETECTOR	Like 42	EA	3	1,100.00	3,300.00

ALT. BID
SCHEDULE A
SUB TOTAL: Sixty-nine thousand, two hundred sixty-three dollars and seventy-five cents **\$69,263.75**
ITEMS 232-241 "WORDS"

Contract (Continued)

ITEM No.	ITEM CODE	ITEM	Like Bid Items	UNIT	ESTIMATED QUANTITY	ITEM PRICE (IN FIGURES)	TOTAL (IN FIGURES)
ALTERNATIVE BID SCHEDULE "B" – Eastern Municipal Water District (EMWD)							
242	710200	ADJUST MANHOLE [ADJUST TO GRADE]		EA	13	1,300.00	16,900.00

ALT. BID
 SCHEDULE B
 SUB-TOTAL: _____ Sixteen thousand, nine hundred dollars and zero cents **\$ 16,900.00**
 ITEM 242 "WORDS"

PROJECT **Twenty-three million, six hundred fifty-nine thousand, six hundred**
 TOTAL: **thirty-three dollars and seventy-six cents** **\$23,659,633.76**
 ITEMS 1-242 "WORDS"

**Clinton Keith Road Construction Project – Phase 3
 Leon Road to State Route 79 Including French Valley Creek Bridge
 In the City of Murrieta and French Valley Area
 Project No. B2-04723
 and
 Max Gilliss Blvd and Leon Road Resurfacing Project
 Max Gilliss Blvd: Leon Road to Winchester Road
 Leon Road: Clinton Keith Road to Baxter/Jean Nicholas Road
 Community of French Valley
 Project No. D1-0054**

IN WITNESS WHEREOF the parties hereto have executed this Contract as of the date set forth below.

COUNTY OF RIVERSIDE

SECURITY PAVING COMPANY, INC.

BY: 
JEFF HEWITT
 Chair, Board of Supervisors

BY: 
 Joseph Ferndino

DATED: JAN 11 2022

TITLE: Vice President
 (If Corporation, affix Seal)

ATTEST:

ATTEST:

Kecia R. Harper, Clerk of the Board

 Robert H. Shaffer, Jr.

BY: 
 Deputy

TITLE: Secretary

Licensed in accordance with an act providing for the registration of Contractors,

FORM APPROVED COUNTY COUNSEL

License No.: 116307

BY: 
 DANIELLE D. MALAND

Federal Employer Identification Number:
95-1615343

Department of Industrial Relations Registration Number:

1000009057

BY _____
 "County"

Security Paving Company, Inc.
 "Corporation"
 (Seal)

ACTION BY UNANIMOUS WRITTEN CONSENT
OF THE BOARD OF DIRECTORS OF
SECURITY PAVING COMPANY, INC.

ANNUAL MEETING

This Action by Unanimous Written Consent of the Board of Directors of Security Paving Company, Inc., a California corporation (the "Corporation"), is adopted by the undersigned, constituting all of the directors of the Corporation as of February 1, 2021, and is effective as of the 1st day of February 2021.

WHEREAS, pursuant to the California Corporations Code and the Bylaws of the Corporation, it is deemed desirable and in the best interests of the Corporation that the following actions be taken at the annual meeting of the Board of Directors scheduled for February 1, 2021 pursuant to this unanimous written consent.

NOW, THEREFORE, BE IT RESOLVED as follows:

RESOLVED, that the President/CEO offer a position to, and enter into an agreement with, James H. Roberts to serve as a non-executive, independent member of the Board to fill the currently vacant director position.

RESOLVED, that the following persons are hereby elected to serve as Officers of the Corporation for the ensuing year or until their successors shall be duly elected and qualified:

Michael L. Mattivi – President/CEO
Joseph J. Ferndino – Vice President
Anthony J. Mattivi – Vice President
David S. Corsello – CFO/Treasurer
Robert H. Shaffer -- Secretary

RESOLVED, that the services of all of the Officers are vital to the continuing progress and growth of the Corporation; that the salaries paid to the Officers shall remain in effect until the next annual meeting of this Board, or as this Board may from time to time determine; and that the salaries paid to the Officers of this Corporation are comparable to the pay similar jobs would yield in the current job market.

RESOLVED, that the Officers of the Corporation are hereby authorized to do and perform any and all acts, as such Officers shall deem necessary or advisable, to carry out the business of the Corporation. Michael L. Mattivi as President/CEO, Joseph J. Ferndino as Vice President, and David S. Corsello as CFO/Treasurer are authorized, individually, to execute any and all documents, contracts, agreements, and certificates on behalf of the Corporation.

RESOLVED FURTHER, that all of the acts of the Officers and Directors of the Corporation taken on behalf of the Corporation during the preceding year be and they hereby are in all respects ratified and confirmed, with the same effect as though set forth in detail in formal minutes of meetings of the Shareholders and Directors.

[THE REMAINDER OF THIS PAGE IS INTENTIONALLY LEFT BLANK]

IN WITNESS WHEREOF, the undersigned, constituting all of the directors of the Corporation, have consented to, approved, and adopted this Action by Written Consent effective as of the date first above written. This Action by Written Consent shall be filed in the Minute Book of the Corporation and become a part of the records of the Corporation.



Michael L. Mattivi - Director

Performance Bond

Recitals:

1. **Security Paving Company, Inc.** (Contractor) has entered into a Contract with COUNTY OF RIVERSIDE (County) for construction of public work known as **Clinton Keith Road Construction Project-Phase 3, Leon Road to State Route 79 Including French Valley Creek Bridge, In the City of Murrieta and French Valley Area, Project No. B2-04723; and, Max Gilliss Blvd and Leon Road Resurfacing Project, Max Gilliss Blvd: Leon Road to Winchester Road, Leon Road: Clinton Keith Road to Baxter/Jean Nicholas Road, Community of French Valley, Project No. D1-0054.**
Western Surety Company, a South Dakota corporation (Surety) AND
2. **Berkshire Hathaway Specialty Insurance Company, a** Nebraska corporation (Surety), are the Sureties under this Bond.

Agreement:

We, Contractor as Principal and Sureties as Surety, jointly and severally agree, state, and are bound unto County, as obligee, as follows:

1. The amount of the obligation of this Bond is 100% of the estimated contract price for the Project of **\$23,659,633.76 (Twenty-three million, six hundred fifty-nine thousand, six hundred thirty-three dollars and seventy-six cents)** and inures to the benefit of County.
2. This Bond is exonerated by Contractor doing all things to be kept and performed by it in strict conformance with the Contract Documents for this project, otherwise it remains in full force and effect for the recovery of loss, damage and expense of County resulting from failure of Contractor to so act. All of said Contract Documents are incorporated herein.
3. This obligation is binding on our successors and assigns.
4. For value received, Surety stipulates and agrees that no change, time extension, prepayment to Contractor, alteration or addition to the terms and requirements of the Contract Documents or the work to be performed thereunder shall affect its obligations hereunder and waives notice as to such matters, except the total contract price cannot be increased by more than 10% without approval of Surety.

THIS BOND is executed as of November 18, 2021

Security Paving Company, Inc.

Western Surety Company

By 
Joseph Ferndino

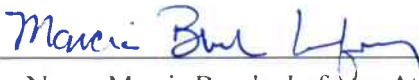
By 
Type Name Marcia Brooke Lafrenz, Attorney-in-fact,
Berkshire Hathaway Specialty Insurance Company

By _____
Title Vice President

By 
Type Name Marcia Brooke Lafrenz, Attorney-in-fact

"Contractor"
(Corporate Seal)

Its Attorney in Fact
"Sureties"
(Corporate Seal)

NOTE: This Bond must be executed by both parties with corporate seal affixed. All signatures must be acknowledged. (Attach acknowledgements).

CALIFORNIA ACKNOWLEDGMENT

CIVIL CODE § 1189

A notary public or other officer completing this certificate verifies only the identity of the individual who signed the document to which this certificate is attached, and not the truthfulness, accuracy, or validity of that document.

State of California }
County of Ventura }

On November 30, 2021 before me, Kaitlyn J. Morales, Notary Public
Date Here Insert Name and Title of the Officer

personally appeared Joseph Ferndino
Name(s) of Signer(s)

who proved to me on the basis of satisfactory evidence to be the person(s) whose name(s) is/are subscribed to the within instrument and acknowledged to me that he/she/they executed the same in his/her/their authorized capacity(ies), and that by his/her/their signature(s) on the instrument the person(s), or the entity upon behalf of which the person(s) acted, executed the instrument.

I certify under PENALTY OF PERJURY under the laws of the State of California that the foregoing paragraph is true and correct.

WITNESS my hand and official seal.



Signature *Kaitlyn J. Morales*
Signature of Notary Public

Place Notary Seal and/or Stamp Above

OPTIONAL

Completing this information can deter alteration of the document or fraudulent reattachment of this form to an unintended document.

Description of Attached Document

Title or Type of Document: _____

Document Date: _____ Number of Pages: _____

Signer(s) Other Than Named Above: _____

Capacity(ies) Claimed by Signer(s)

Signer's Name: _____

Signer's Name: _____

Corporate Officer – Title(s): _____

Corporate Officer – Title(s): _____

Partner – Limited General

Partner – Limited General

Individual Attorney in Fact

Individual Attorney in Fact

Trustee Guardian or Conservator

Trustee Guardian or Conservator

Other: _____

Other: _____

Signer is Representing: _____

Signer is Representing: _____



ALL- PURPOSE CERTIFICATE OF ACKNOWLEDGMENT

A notary public or other officer completing this certificate verifies only the identity of the individual who signed the document to which this certificate is attached, and not the truthfulness, accuracy, or validity of that document.

State of California }

County of San Diego }

On 18 November 2021 before me, Audrey Rodriguez, Notary Public
(Here insert name and title of the officer)

personally appeared Marcia Brooke Lafrenz,
 who proved to me on the basis of satisfactory evidence to be the person(s) whose name(s) is/are subscribed to the within instrument and acknowledged to me that he/she/they executed the same in his/her/their authorized capacity(ies), and that by his/her/their signature(s) on the instrument the person(s), or the entity upon behalf of which the person(s) acted, executed the instrument.

I certify under PENALTY OF PERJURY under the laws of the State of California that the foregoing paragraph is true and correct.

WITNESS my hand and official seal.

Audrey Rodriguez
 Notary Public Signature

(Notary Public Seal)

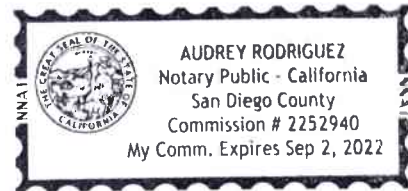

ADDITIONAL OPTIONAL INFORMATION

DESCRIPTION OF THE ATTACHED DOCUMENT

(Title or description of attached document)

(Title or description of attached document continued)

Number of Pages _____ Document Date _____

CAPACITY CLAIMED BY THE SIGNER

- Individual (s)
- Corporate Officer
- _____ (Title)
- Partner(s)
- Attorney-in-Fact
- Trustee(s)
- Other _____

INSTRUCTIONS FOR COMPLETING THIS FORM

This form complies with current California statutes regarding notary wording and, if needed, should be completed and attached to the document. Acknowledgments from other states may be completed for documents being sent to that state so long as the wording does not require the California notary to violate California notary law.

- State and County information must be the State and County where the document signer(s) personally appeared before the notary public for acknowledgment.
- Date of notarization must be the date that the signer(s) personally appeared which must also be the same date the acknowledgment is completed.
- The notary public must print his or her name as it appears within his or her commission followed by a comma and then your title (notary public).
- Print the name(s) of document signer(s) who personally appear at the time of notarization.
- Indicate the correct singular or plural forms by crossing off incorrect forms (i.e. he/she/~~they~~, is /are) or circling the correct forms. Failure to correctly indicate this information may lead to rejection of document recording.
- The notary seal impression must be clear and photographically reproducible. Impression must not cover text or lines. If seal impression smudges, re-seal if a sufficient area permits, otherwise complete a different acknowledgment form.
- Signature of the notary public must match the signature on file with the office of the county clerk.
 - ❖ Additional information is not required but could help to ensure this acknowledgment is not misused or attached to a different document.
 - ❖ Indicate title or type of attached document, number of pages and date.
 - ❖ Indicate the capacity claimed by the signer. If the claimed capacity is a corporate officer, indicate the title (i.e. CEO, CFO, Secretary).
- Securely attach this document to the signed document with a staple.

Western Surety Company

POWER OF ATTORNEY APPOINTING INDIVIDUAL ATTORNEY-IN-FACT

Know All Men By These Presents, That WESTERN SURETY COMPANY, a South Dakota corporation, is a duly organized and existing corporation having its principal office in the City of Sioux Falls, and State of South Dakota, and that it does by virtue of the signature and seal herein affixed hereby make, constitute and appoint

Marcia Brooke Lafrenz, Larry Dale Cogdill, Michael W Thomas, Audrey Rodriguez, Individually

of San Diego, CA, its true and lawful Attorney(s)-in-Fact with full power and authority hereby conferred to sign, seal and execute for and on its behalf bonds, undertakings and other obligatory instruments of similar nature

- In Unlimited Amounts -

and to bind it thereby as fully and to the same extent as if such instruments were signed by a duly authorized officer of the corporation and all the acts of said Attorney, pursuant to the authority hereby given, are hereby ratified and confirmed.

This Power of Attorney is made and executed pursuant to and by authority of the By-Law printed on the reverse hereof, duly adopted, as indicated, by the shareholders of the corporation.

In Witness Whereof, WESTERN SURETY COMPANY has caused these presents to be signed by its Vice President and its corporate seal to be hereto affixed on this 21st day of June, 2021.



WESTERN SURETY COMPANY

Paul T. Bruflat

Paul T. Bruflat, Vice President

State of South Dakota }
County of Minnehaha } ss

On this 21st day of June, 2021, before me personally came Paul T. Bruflat, to me known, who, being by me duly sworn, did depose and say: that he resides in the City of Sioux Falls, State of South Dakota; that he is the Vice President of WESTERN SURETY COMPANY described in and which executed the above instrument; that he knows the seal of said corporation; that the seal affixed to the said instrument is such corporate seal; that it was so affixed pursuant to authority given by the Board of Directors of said corporation and that he signed his name thereto pursuant to like authority, and acknowledges same to be the act and deed of said corporation.

My commission expires

March 2, 2026



M. Bent

M. Bent, Notary Public

CERTIFICATE

I, L. Nelson, Assistant Secretary of WESTERN SURETY COMPANY do hereby certify that the Power of Attorney hereinabove set forth is still in force, and further certify that the By-Law of the corporation printed on the reverse hereof is still in force. In testimony whereof I have hereunto subscribed my name and affixed the seal of the said corporation this 18th day of November, 2021.



WESTERN SURETY COMPANY

L. Nelson

L. Nelson, Assistant Secretary

Form F4280-7-2012

Go to www.cnasurety.com > Owner / Obligee Services > Validate Bond Coverage, if you want to verify bond authenticity.

Authorizing By-Law

ADOPTED BY THE SHAREHOLDERS OF WESTERN SURETY COMPANY

This Power of Attorney is made and executed pursuant to and by authority of the following By-Law duly adopted by the shareholders of the Company.

Section 7. All bonds, policies, undertakings, Powers of Attorney, or other obligations of the corporation shall be executed in the corporate name of the Company by the President, Secretary, and Assistant Secretary, Treasurer, or any Vice President, or by such other officers as the Board of Directors may authorize. The President, any Vice President, Secretary, any Assistant Secretary, or the Treasurer may appoint Attorneys in Fact or agents who shall have authority to issue bonds, policies, or undertakings in the name of the Company. The corporate seal is not necessary for the validity of any bonds, policies, undertakings, Powers of Attorney or other obligations of the corporation. The signature of any such officer and the corporate seal may be printed by facsimile.

ALL- PURPOSE CERTIFICATE OF ACKNOWLEDGMENT

A notary public or other officer completing this certificate verifies only the identity of the individual who signed the document to which this certificate is attached, and not the truthfulness, accuracy, or validity of that document.

State of California }

County of San Diego }

On 18 November 2021 before me, Audrey Rodriguez, Notary Public,
(Here insert name and title of the officer)

personally appeared Marcia Brooke Lafrenz,
 who proved to me on the basis of satisfactory evidence to be the person(s) whose name(s) is/are subscribed to the within instrument and acknowledged to me that he/she/they executed the same in his/her/their authorized capacity(ies), and that by his/her/their signature(s) on the instrument the person(s), or the entity upon behalf of which the person(s) acted, executed the instrument.

I certify under PENALTY OF PERJURY under the laws of the State of California that the foregoing paragraph is true and correct.

WITNESS my hand and official seal.

Audrey Rodriguez
 Notary Public Signature

(Notary Public Seal)

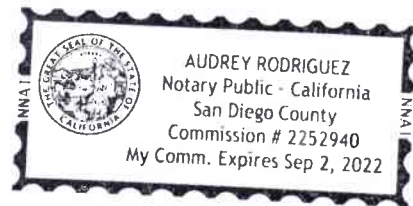

ADDITIONAL OPTIONAL INFORMATION

DESCRIPTION OF THE ATTACHED DOCUMENT

(Title or description of attached document)

(Title or description of attached document continued)

Number of Pages _____ Document Date _____

CAPACITY CLAIMED BY THE SIGNER

- Individual (s)
 Corporate Officer

(Title)

- Partner(s)
 Attorney-in-Fact
 Trustee(s)
 Other _____

INSTRUCTIONS FOR COMPLETING THIS FORM

This form complies with current California statutes regarding notary wording and, if needed, should be completed and attached to the document. Acknowledgments from other states may be completed for documents being sent to that state so long as the wording does not require the California notary to violate California notary law.

- State and County information must be the State and County where the document signer(s) personally appeared before the notary public for acknowledgment.
- Date of notarization must be the date that the signer(s) personally appeared which must also be the same date the acknowledgment is completed.
- The notary public must print his or her name as it appears within his or her commission followed by a comma and then your title (notary public).
- Print the name(s) of document signer(s) who personally appear at the time of notarization.
- Indicate the correct singular or plural forms by crossing off incorrect forms (i.e. he/she/~~they~~, is /~~are~~) or circling the correct forms. Failure to correctly indicate this information may lead to rejection of document recording.
- The notary seal impression must be clear and photographically reproducible. Impression must not cover text or lines. If seal impression smudges, re-seal if a sufficient area permits, otherwise complete a different acknowledgment form.
- Signature of the notary public must match the signature on file with the office of the county clerk.
 - ❖ Additional information is not required but could help to ensure this acknowledgment is not misused or attached to a different document.
 - ❖ Indicate title or type of attached document, number of pages and date.
 - ❖ Indicate the capacity claimed by the signer. If the claimed capacity is a corporate officer, indicate the title (i.e. CEO, CFO, Secretary).
- Securely attach this document to the signed document with a staple.



Power Of Attorney

**BERKSHIRE HATHAWAY SPECIALTY INSURANCE COMPANY
NATIONAL INDEMNITY COMPANY / NATIONAL LIABILITY & FIRE INSURANCE COMPANY**

Know all men by these presents, that **BERKSHIRE HATHAWAY SPECIALTY INSURANCE COMPANY**, a corporation existing under and by virtue of the laws of the State of Nebraska and having an office at One Lincoln Street, 23rd Floor, Boston, Massachusetts 02111, **NATIONAL INDEMNITY COMPANY**, a corporation existing under and by virtue of the laws of the State of Nebraska and having an office at 3024 Harney Street, Omaha, Nebraska 68131 and **NATIONAL LIABILITY & FIRE INSURANCE COMPANY**, a corporation existing under and by virtue of the laws of the State of Connecticut and having an office at 100 First Stamford Place, Stamford, Connecticut 06902 (hereinafter collectively the "Companies"), pursuant to and by the authority granted as set forth herein, do hereby name, constitute and appoint: **Marcla Brooke Lafrenz, Larry D. Cogdill, Michael W. Thomas, Audrey Rodriguez, 11512 El Camino Real, Suite 120 of the city of San Diego, State of California**, their true and lawful attorney(s)-in-fact to make, execute, seal, acknowledge, and deliver, for and on their behalf as surety and as their act and deed, any and all undertakings, bonds, or other such writings obligatory in the nature thereof, in pursuance of these presents, the execution of which shall be as binding upon the Companies as if it has been duly signed and executed by their regularly elected officers in their own proper persons. **This authority for the Attorney-in-Fact shall be limited to the execution of the attached bond(s) or other such writings obligatory in the nature thereof.**

In witness whereof, this Power of Attorney has been subscribed by an authorized officer of the Companies, and the corporate seals of the Companies have been affixed hereto this date of December 20, 2018. This Power of Attorney is made and executed pursuant to and by authority of the Bylaws, Resolutions of the Board of Directors, and other Authorizations of **BERKSHIRE HATHAWAY SPECIALTY INSURANCE COMPANY, NATIONAL INDEMNITY COMPANY** and **NATIONAL LIABILITY & FIRE INSURANCE COMPANY**, which are in full force and effect, each reading as appears on the back page of this Power of Attorney, respectively. **The following signature by an authorized officer of the Company may be a facsimile, which shall be deemed the equivalent of and constitute the written signature of such officer of the Company for all purposes regarding this Power of Attorney, including satisfaction of any signature requirements on any and all undertakings, bonds, or other such writings obligatory in the nature thereof, to which this Power of Attorney applies.**

**BERKSHIRE HATHAWAY SPECIALTY
INSURANCE COMPANY,**

**NATIONAL INDEMNITY COMPANY,
NATIONAL LIABILITY & FIRE INSURANCE COMPANY,**

By: _____
David Fields, Executive Vice President

By: _____
David Fields, Vice President



NOTARY

State of Massachusetts, County of Suffolk, ss:

On this 20th day of December, 2018, before me appeared David Fields, Executive Vice President of **BERKSHIRE HATHAWAY SPECIALTY INSURANCE COMPANY** and Vice President of **NATIONAL INDEMNITY COMPANY** and **NATIONAL LIABILITY & FIRE INSURANCE COMPANY**, who being duly sworn, says that his capacity is as designated above for such Companies; that he knows the corporate seals of the Companies; that the seals affixed to the foregoing instrument are such corporate seals; that they were affixed by order of the board of directors or other governing body of said Companies pursuant to its Bylaws, Resolutions and other Authorizations, and that he signed said instrument in that capacity of said Companies.

[Notary Seal]

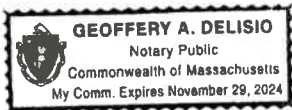

Notary Public

I, Ralph Tortorella, the undersigned, Officer of **BERKSHIRE HATHAWAY SPECIALTY INSURANCE COMPANY, NATIONAL INDEMNITY COMPANY** and **NATIONAL LIABILITY & FIRE INSURANCE COMPANY**, do hereby certify that the above and foregoing is a true and correct copy of the Power of Attorney executed by said Companies which is in full force and effect and has not been revoked. **IN TESTIMONY WHEREOF**, see hereunto affixed the seals of said Companies this **November 18, 2021**.



Officer

To verify the authenticity of this Power of Attorney please contact us at: BHSI Surety Department, Berkshire Hathaway Specialty Insurance Company, One Lincoln Street, 23rd Floor Boston, MA 02111 | (770) 625-2516 or by email at bhsisuredpt@berkshirehathaway.com. THIS POWER OF ATTORNEY IS VOID IF ALTERED. To notify us of a claim please contact us on our 24-hour toll free number at (855) 453-9675, via email at claims@berkshirehathaway.com, via fax to (617) 507-8259, or via mail.

Two Originals Executed

Western Surety Company Bond No. 30134656
Berkshire Hathaway Specialty Insurance
Company Bond No. 47-SUR-300176-01-0003
Premium: Included in Performance Bond Premium

Payment Bond
(Public Works - Civil Code §9550 et seq.)

The makers of this Bond are **Security Paving Company, Inc.** as Principal and Original Contractor and **Western Surety Company and Berkshire Hathaway Specialty Insurance Company**, corporations, authorized to issue Surety Bonds in California, as Sureties, and this Bond is issued in conjunction with that certain public works contract to be executed between Principal and COUNTY OF RIVERSIDE a public entity, as Owner, for **\$23,659,633.76 (Twenty-three million, six hundred fifty-nine thousand, six hundred thirty-three dollars and seventy-six cents)**, the total amount payable. The amount of this bond is one hundred percent (100%) of said sum. Said contract is for public work generally consisting of **Clinton Keith Road Construction Project-Phase 3, Leon Road to State Route 79 Including French Valley Creek Bridge, in the City of Murrieta and French Valley Area, Project No. B2-04723; and, Max Gilliss Blvd and Leon Road Resurfacing Project, Max Gilliss Blvd: Leon Road to Winchester Road, Leon Road: Clinton Keith Road to Baxter/Jean Nicholas Road, Community of French Valley, Project No. D1-0054.**

The beneficiaries of this Bond are as is stated in 9554 of the Civil Code and requirements and conditions of this Bond are as is set forth in 9554, 9558, 9560 and 9564 of said code. Without notice, Surety consents to extension of time for performance, change in requirements, amount of compensation, or prepayment under said contract.

Dated: November 18, 2021

Western Surety Company
Surety

By Marcia Brooke Lafrenz
Marcia Brooke Lafrenz, Attorney-in-fact
Berkshire Hathaway Specialty Insurance Company
Surety

By Marcia Brooke Lafrenz
Marcia Brooke Lafrenz, Attorney-in-fact

Security Paving Company, Inc.

Original Contractor – Principal

By Joseph Ferndino
Joseph Ferndino

Title Vice President

(If corporation, affix seal)

(Corporate Seal)

(Corporate Seal)

STATE OF _____ }
COUNTY OF _____ }

ss. SURETY'S ACKNOWLEDGEMENT

See attached notary acknowledgment

On _____ before me, _____ personally appeared, _____, known to me, or proved to me on the basis of satisfactory evidence, to be the person whose name is subscribed to the within instrument and acknowledged to me that he executed the same in his authorized capacities, and that by his signature on the instrument the person, or the entity upon behalf of which the person acted, executed the instrument.

WITNESS my hand and official seal.

Signature of Notary Public

Notary Public (Seal)

NOTE: This Bond must be executed by both parties with corporate seal affixed. All signatures must be acknowledged. (Attach acknowledgements).

CALIFORNIA ACKNOWLEDGMENT

CIVIL CODE § 1189

A notary public or other officer completing this certificate verifies only the identity of the individual who signed the document to which this certificate is attached, and not the truthfulness, accuracy, or validity of that document.

State of California }
County of Ventura }

On November 30, 2021 before me, Kaitlyn J. Morales, Notary Public
Date Here Insert Name and Title of the Officer

personally appeared Joseph Ferndino
Name(s) of Signer(s)

who proved to me on the basis of satisfactory evidence to be the person(s) whose name(s) is/are subscribed to the within instrument and acknowledged to me that he/she/they executed the same in his/her/their authorized capacity(ies), and that by his/her/their signature(s) on the instrument the person(s), or the entity upon behalf of which the person(s) acted, executed the instrument.

I certify under PENALTY OF PERJURY under the laws of the State of California that the foregoing paragraph is true and correct.

WITNESS my hand and official seal.

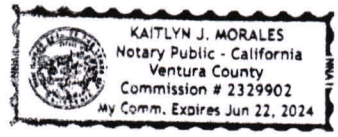

Place Notary Seal and/or Stamp Above

Signature Kaitlyn J. Morales
Signature of Notary Public

OPTIONAL

Completing this information can deter alteration of the document or fraudulent reattachment of this form to an unintended document.

Description of Attached Document

Title or Type of Document: _____
Document Date: _____ Number of Pages: _____
Signer(s) Other Than Named Above: _____

Capacity(ies) Claimed by Signer(s)

Signer's Name: _____ Signer's Name: _____
 Corporate Officer – Title(s): _____ Corporate Officer – Title(s): _____
 Partner – Limited General Partner – Limited General
 Individual Attorney in Fact Individual Attorney in Fact
 Trustee Guardian or Conservator Trustee Guardian or Conservator
 Other: _____ Other: _____
Signer is Representing: _____ Signer is Representing: _____

ALL- PURPOSE CERTIFICATE OF ACKNOWLEDGMENT

A notary public or other officer completing this certificate verifies only the identity of the individual who signed the document to which this certificate is attached, and not the truthfulness, accuracy, or validity of that document.

State of California }

County of San Diego }

On 18 November 2021 before me, Audrey Rodriguez, Notary Public
(Here insert name and title of the officer)

personally appeared Marcia Brooke Lafrenz,
 who proved to me on the basis of satisfactory evidence to be the person(s) whose name(s) is/are subscribed to the within instrument and acknowledged to me that he/she/they executed the same in his/her/their authorized capacity(ies), and that by his/her/their signature(s) on the instrument the person(s), or the entity upon behalf of which the person(s) acted, executed the instrument.

I certify under PENALTY OF PERJURY under the laws of the State of California that the foregoing paragraph is true and correct.

WITNESS my hand and official seal.

Audrey Rodriguez
 Notary Public Signature (Notary Public Seal)

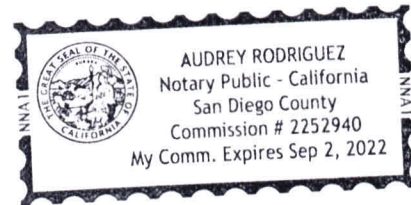

ADDITIONAL OPTIONAL INFORMATION

DESCRIPTION OF THE ATTACHED DOCUMENT

(Title or description of attached document)

(Title or description of attached document continued)

Number of Pages _____ Document Date _____

CAPACITY CLAIMED BY THE SIGNER

Individual (s)
 Corporate Officer

(Title)

Partner(s)
 Attorney-in-Fact
 Trustee(s)
 Other _____

INSTRUCTIONS FOR COMPLETING THIS FORM

This form complies with current California statutes regarding notary wording and, if needed, should be completed and attached to the document. Acknowledgments from other states may be completed for documents being sent to that state so long as the wording does not require the California notary to violate California notary law.

- State and County information must be the State and County where the document signer(s) personally appeared before the notary public for acknowledgment.
- Date of notarization must be the date that the signer(s) personally appeared which must also be the same date the acknowledgment is completed.
- The notary public must print his or her name as it appears within his or her commission followed by a comma and then your title (notary public).
- Print the name(s) of document signer(s) who personally appear at the time of notarization.
- Indicate the correct singular or plural forms by crossing off incorrect forms (i.e. he/she/they, is /are) or circling the correct forms. Failure to correctly indicate this information may lead to rejection of document recording.
- The notary seal impression must be clear and photographically reproducible. Impression must not cover text or lines. If seal impression smudges, re-seal if a sufficient area permits, otherwise complete a different acknowledgment form.
- Signature of the notary public must match the signature on file with the office of the county clerk.
 - ❖ Additional information is not required but could help to ensure this acknowledgment is not misused or attached to a different document.
 - ❖ Indicate title or type of attached document, number of pages and date.
 - ❖ Indicate the capacity claimed by the signer. If the claimed capacity is a corporate officer, indicate the title (i.e. CEO, CFO, Secretary).
- Securely attach this document to the signed document with a staple.

Western Surety Company

POWER OF ATTORNEY APPOINTING INDIVIDUAL ATTORNEY-IN-FACT

Know All Men By These Presents, That WESTERN SURETY COMPANY, a South Dakota corporation, is a duly organized and existing corporation having its principal office in the City of Sioux Falls, and State of South Dakota, and that it does by virtue of the signature and seal herein affixed hereby make, constitute and appoint

Marcia Brooke Lafrenz, Larry Dale Cogdill, Michael W Thomas, Audrey Rodriguez, Individually

of San Diego, CA, its true and lawful Attorney(s)-in-Fact with full power and authority hereby conferred to sign, seal and execute for and on its behalf bonds, undertakings and other obligatory instruments of similar nature

- In Unlimited Amounts -

and to bind it thereby as fully and to the same extent as if such instruments were signed by a duly authorized officer of the corporation and all the acts of said Attorney, pursuant to the authority hereby given, are hereby ratified and confirmed.

This Power of Attorney is made and executed pursuant to and by authority of the By-Law printed on the reverse hereof, duly adopted, as indicated, by the shareholders of the corporation.

In Witness Whereof, WESTERN SURETY COMPANY has caused these presents to be signed by its Vice President and its corporate seal to be hereto affixed on this 21st day of June, 2021.



WESTERN SURETY COMPANY

Paul T. Bruflat

Paul T. Bruflat, Vice President

State of South Dakota }
County of Minnehaha } ss

On this 21st day of June, 2021, before me personally came Paul T. Bruflat, to me known, who, being by me duly sworn, did depose and say: that he resides in the City of Sioux Falls, State of South Dakota; that he is the Vice President of WESTERN SURETY COMPANY described in and which executed the above instrument; that he knows the seal of said corporation; that the seal affixed to the said instrument is such corporate seal; that it was so affixed pursuant to authority given by the Board of Directors of said corporation and that he signed his name thereto pursuant to like authority, and acknowledges same to be the act and deed of said corporation.

My commission expires

March 2, 2026



M. Bent

M. Bent, Notary Public

CERTIFICATE

I, L. Nelson, Assistant Secretary of WESTERN SURETY COMPANY do hereby certify that the Power of Attorney hereinabove set forth is still in force, and further certify that the By-Law of the corporation printed on the reverse hereof is still in force. In testimony whereof I have hereunto subscribed my name and affixed the seal of the said corporation this 18th day of November, 2021.



WESTERN SURETY COMPANY

L. Nelson

L. Nelson, Assistant Secretary

Form F4280-7-2012

Go to www.cnasurety.com > Owner / Oblige Services > Validate Bond Coverage, if you want to verify bond authenticity.

Authorizing By-Law

ADOPTED BY THE SHAREHOLDERS OF WESTERN SURETY COMPANY

This Power of Attorney is made and executed pursuant to and by authority of the following By-Law duly adopted by the shareholders of the Company.

Section 7. All bonds, policies, undertakings, Powers of Attorney, or other obligations of the corporation shall be executed in the corporate name of the Company by the President, Secretary, and Assistant Secretary, Treasurer, or any Vice President, or by such other officers as the Board of Directors may authorize. The President, any Vice President, Secretary, any Assistant Secretary, or the Treasurer may appoint Attorneys in Fact or agents who shall have authority to issue bonds, policies, or undertakings in the name of the Company. The corporate seal is not necessary for the validity of any bonds, policies, undertakings, Powers of Attorney or other obligations of the corporation. The signature of any such officer and the corporate seal may be printed by facsimile.

ALL-PURPOSE CERTIFICATE OF ACKNOWLEDGMENT

A notary public or other officer completing this certificate verifies only the identity of the individual who signed the document to which this certificate is attached, and not the truthfulness, accuracy, or validity of that document.

State of California }

County of San Diego }

On 18 November 2021 before me, Audrey Rodriguez, Notary Public
(Here insert name and title of the officer)

personally appeared Marcia Brooke Lafrenz
 who proved to me on the basis of satisfactory evidence to be the person(s) whose name(s) is/are subscribed to the within instrument and acknowledged to me that he/she/they executed the same in his/her/their authorized capacity(ies), and that by his/her/their signature(s) on the instrument the person(s), or the entity upon behalf of which the person(s) acted, executed the instrument.

I certify under PENALTY OF PERJURY under the laws of the State of California that the foregoing paragraph is true and correct.

WITNESS my hand and official seal.

Audrey Rodriguez
 Notary Public Signature

(Notary Public Seal)

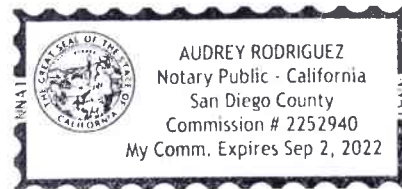

ADDITIONAL OPTIONAL INFORMATION

DESCRIPTION OF THE ATTACHED DOCUMENT

(Title or description of attached document)

(Title or description of attached document continued)

Number of Pages _____ Document Date _____

CAPACITY CLAIMED BY THE SIGNER

- Individual (s)
- Corporate Officer
- _____ (Title)
- Partner(s)
- Attorney-in-Fact
- Trustee(s)
- Other _____

INSTRUCTIONS FOR COMPLETING THIS FORM

This form complies with current California statutes regarding notary wording and, if needed, should be completed and attached to the document. Acknowledgments from other states may be completed for documents being sent to that state so long as the wording does not require the California notary to violate California notary law.

- State and County information must be the State and County where the document signer(s) personally appeared before the notary public for acknowledgment.
- Date of notarization must be the date that the signer(s) personally appeared which must also be the same date the acknowledgment is completed.
- The notary public must print his or her name as it appears within his or her commission followed by a comma and then your title (notary public).
- Print the name(s) of document signer(s) who personally appear at the time of notarization.
- Indicate the correct singular or plural forms by crossing off incorrect forms (i.e. ~~he/she/they~~, is /are) or circling the correct forms. Failure to correctly indicate this information may lead to rejection of document recording.
- The notary seal impression must be clear and photographically reproducible. Impression must not cover text or lines. If seal impression smudges, re-seal if a sufficient area permits, otherwise complete a different acknowledgment form.
- Signature of the notary public must match the signature on file with the office of the county clerk.
 - ❖ Additional information is not required but could help to ensure this acknowledgment is not misused or attached to a different document.
 - ❖ Indicate title or type of attached document, number of pages and date.
 - ❖ Indicate the capacity claimed by the signer. If the claimed capacity is a corporate officer, indicate the title (i.e. CEO, CFO, Secretary).
- Securely attach this document to the signed document with a staple.



Power Of Attorney

BERKSHIRE HATHAWAY SPECIALTY INSURANCE COMPANY NATIONAL INDEMNITY COMPANY / NATIONAL LIABILITY & FIRE INSURANCE COMPANY

Know all men by these presents, that **BERKSHIRE HATHAWAY SPECIALTY INSURANCE COMPANY**, a corporation existing under and by virtue of the laws of the State of Nebraska and having an office at One Lincoln Street, 23rd Floor, Boston, Massachusetts 02111, **NATIONAL INDEMNITY COMPANY**, a corporation existing under and by virtue of the laws of the State of Nebraska and having an office at 3024 Harney Street, Omaha, Nebraska 68131 and **NATIONAL LIABILITY & FIRE INSURANCE COMPANY**, a corporation existing under and by virtue of the laws of the State of Connecticut and having an office at 100 First Stamford Place, Stamford, Connecticut 06902 (hereinafter collectively the "Companies"), pursuant to and by the authority granted as set forth herein, do hereby name, constitute and appoint: **Marla Brooke Lafrenz, Larry D. Cogdill, Michael W. Thomas, Audrey Rodriguez, 11512 El Camino Real, Suite 120 of the city of San Diego, State of California**, their true and lawful attorney(s)-in-fact to make, execute, seal, acknowledge, and deliver, for and on their behalf as surety and as their act and deed, any and all undertakings, bonds, or other such writings obligatory in the nature thereof, in pursuance of these presents, the execution of which shall be as binding upon the Companies as if it has been duly signed and executed by their regularly elected officers in their own proper persons. **This authority for the Attorney-In-Fact shall be limited to the execution of the attached bond(s) or other such writings obligatory in the nature thereof.**

In witness whereof, this Power of Attorney has been subscribed by an authorized officer of the Companies, and the corporate seals of the Companies have been affixed hereto this date of December 20, 2018. This Power of Attorney is made and executed pursuant to and by authority of the Bylaws, Resolutions of the Board of Directors, and other Authorizations of **BERKSHIRE HATHAWAY SPECIALTY INSURANCE COMPANY, NATIONAL INDEMNITY COMPANY** and **NATIONAL LIABILITY & FIRE INSURANCE COMPANY**, which are in full force and effect, each reading as appears on the back page of this Power of Attorney, respectively. **The following signature by an authorized officer of the Company may be a facsimile, which shall be deemed the equivalent of and constitute the written signature of such officer of the Company for all purposes regarding this Power of Attorney, including satisfaction of any signature requirements on any and all undertakings, bonds, or other such writings obligatory in the nature thereof, to which this Power of Attorney applies.**

**BERKSHIRE HATHAWAY SPECIALTY
INSURANCE COMPANY,**

By: _____
David Fields, Executive Vice President



**NATIONAL INDEMNITY COMPANY,
NATIONAL LIABILITY & FIRE INSURANCE COMPANY,**

By: _____
David Fields, Vice President



NOTARY
State of Massachusetts, County of Suffolk, ss:

On this 20th day of December, 2018, before me appeared David Fields, Executive Vice President of **BERKSHIRE HATHAWAY SPECIALTY INSURANCE COMPANY** and Vice President of **NATIONAL INDEMNITY COMPANY** and **NATIONAL LIABILITY & FIRE INSURANCE COMPANY**, who being duly sworn, says that his capacity is as designated above for such Companies; that he knows the corporate seals of the Companies; that the seals affixed to the foregoing instrument are such corporate seals; that they were affixed by order of the board of directors or other governing body of said Companies pursuant to their Bylaws, Resolutions and other Authorizations, and that he signed said instrument in that capacity of said Companies.

[Notary Seal]

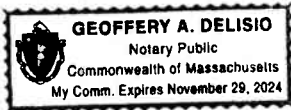

Notary Public

I, Ralph Tortorella, the undersigned, Officer of **BERKSHIRE HATHAWAY SPECIALTY INSURANCE COMPANY, NATIONAL INDEMNITY COMPANY** and **NATIONAL LIABILITY & FIRE INSURANCE COMPANY**, do hereby certify that the above and foregoing is a true and correct copy of the Power of Attorney executed by said Companies which is in full force and effect and has not been revoked. **IN TESTIMONY WHEREOF**, see hereunto affixed the seals of said Companies this November 18, 2021.



Officer

To verify the authenticity of this Power of Attorney please contact us at: BHSI Surety Department, Berkshire Hathaway Specialty Insurance Company, One Lincoln Street, 23rd Floor Boston, MA 02111 | (770) 625-2516 or by email at attorney@bhsic.com. **THIS POWER OF ATTORNEY IS VOID IF ALTERED**
To notify us of a claim please contact us on our 24-hour toll free number at (855) 453-9675, via email at claims@bhsic.com, via fax to (617) 507-8359, or via mail.



- Company Profile
- Company Search
- Company Search Results
- Company Information
- Old Company Names
- Agent for Service
- Reference Information
- NAIC Group List
- Lines of Business
- Workers' Compensation
- Complaint and Request for Action/Appeals
- Contact Information
- Financial Statements PDF's
- Annual Statements
- Quarterly Statements
- Company Complaint
- Company Performance & Comparison Data
- Company Enforcement Action
- Composite Complaints Studies
- Additional Info
- Find A Company Representative In Your Area
- View Financial Disclaimer

COMPANY PROFILE

Company Information

BERKSHIRE HATHAWAY SPECIALTY INSURANCE COMPANY

**1314 DOUGLAS ST STE 1400
OMAHA, NE 68102-1944**

Old Company Names	Effective Date
STONEWALL INSURANCE COMPANY	02/06/2015

Agent For Service

KARISSA LOWRY
2710 GATEWAY OAKS DRIVE
SUITE 150N
SACRAMENTO CA 95833

Reference Information

NAIC #:	22276
California Company ID #:	3148-4
Date Authorized in California:	04/29/1988
License Status:	UNLIMITED-NORMAL
Company Type:	Property & Casualty
State of Domicile:	NEBRASKA

back to top

NAIC Group List

NAIC Group #: 0031 BERKSHIRE HATHAWAY GRP

Lines Of Business

The company is authorized to transact business within these lines of insurance. For an explanation of any of these terms, please refer to the glossary.

- AIRCRAFT
- AUTOMOBILE
- BOILER AND MACHINERY
- BURGLARY
- COMMON CARRIER LIABILITY
- DISABILITY
- FIRE
- LIABILITY
- MARINE
- MISCELLANEOUS
- PLATE GLASS
- SPRINKLER
- SURETY
- WORKERS' COMPENSATION

back to top



- Company Profile
- Company Search
- Company Search Results
- Company Information
- Old Company Names
- Agent for Service
- Reference Information
- NAIC Group List
- Lines of Business
- Workers' Compensation
- Complaint and Request for Action/Appeals
- Contact Information
- Financial Statements PDF's
- Annual Statements
- Quarterly Statements
- Company Complaint
- Company Performance & Comparison Data
- Company Enforcement Action
- Composite Complaints Studies
- Additional Info
- Find A Company Representative In Your Area
- View Financial Disclaimer

COMPANY PROFILE

Company Information

WESTERN SURETY COMPANY

**151 N. FRANKLIN STREET
CHICAGO, IL 60606**

Old Company Names

Effective Date

Agent For Service

AMANDA GARCIA
330 N Brand Blvd Ste 700
Glendale CA 91203-2336

Reference Information

NAIC #:	13188
California Company ID #:	0761-7
Date Authorized in California:	07/29/1930
License Status:	UNLIMITED-NORMAL
Company Type:	Property & Casualty
State of Domicile:	SOUTH DAKOTA

back to top

NAIC Group List

NAIC Group #: 0218 CNA INS GRP

Lines Of Business

The company is authorized to transact business within these lines of insurance. For an explanation of any of these terms, please refer to the glossary.

LIABILITY

SURETY

back to top



CERTIFICATE OF LIABILITY INSURANCE

DATE (MM/DD/YYYY)
12/1/2021

THIS CERTIFICATE IS ISSUED AS A MATTER OF INFORMATION ONLY AND CONFERS NO RIGHTS UPON THE CERTIFICATE HOLDER. THIS CERTIFICATE DOES NOT AFFIRMATIVELY OR NEGATIVELY AMEND, EXTEND OR ALTER THE COVERAGE AFFORDED BY THE POLICIES BELOW. THIS CERTIFICATE OF INSURANCE DOES NOT CONSTITUTE A CONTRACT BETWEEN THE ISSUING INSURER(S), AUTHORIZED REPRESENTATIVE OR PRODUCER, AND THE CERTIFICATE HOLDER.

IMPORTANT: If the certificate holder is an ADDITIONAL INSURED, the policy(ies) must have ADDITIONAL INSURED provisions or be endorsed. If SUBROGATION IS WAIVED, subject to the terms and conditions of the policy, certain policies may require an endorsement. A statement on this certificate does not confer rights to the certificate holder in lieu of such endorsement(s).

PRODUCER Los Angeles-Alliant Insurance Services, Inc. 333 S Hope St Ste 3750 Los Angeles CA 90071	CONTACT NAME: Lenessa Weatherford PHONE (A/C, No, Ext): FAX (A/C, No): E-MAIL ADDRESS: Lenessa.Weatherford@alliant.com													
	<table border="1"> <thead> <tr> <th>INSURER(S) AFFORDING COVERAGE</th> <th>NAIC #</th> </tr> </thead> <tbody> <tr> <td>INSURER A : Executive Risk Indemnity Inc</td> <td>35181</td> </tr> <tr> <td>INSURER B : Federal Insurance Company</td> <td>20281</td> </tr> <tr> <td>INSURER C : ACE American Insurance Company</td> <td>22667</td> </tr> <tr> <td>INSURER D :</td> <td></td> </tr> <tr> <td>INSURER E :</td> <td></td> </tr> <tr> <td>INSURER F :</td> <td></td> </tr> </tbody> </table>	INSURER(S) AFFORDING COVERAGE	NAIC #	INSURER A : Executive Risk Indemnity Inc	35181	INSURER B : Federal Insurance Company	20281	INSURER C : ACE American Insurance Company	22667	INSURER D :		INSURER E :		INSURER F :
INSURER(S) AFFORDING COVERAGE	NAIC #													
INSURER A : Executive Risk Indemnity Inc	35181													
INSURER B : Federal Insurance Company	20281													
INSURER C : ACE American Insurance Company	22667													
INSURER D :														
INSURER E :														
INSURER F :														
INSURED Security Paving Company, Inc. 3075 Townsgate Road, Suite 200 Westlake Village, CA 91361	SECUPAV-02													

COVERAGES **CERTIFICATE NUMBER:** 1160228714 **REVISION NUMBER:**

THIS IS TO CERTIFY THAT THE POLICIES OF INSURANCE LISTED BELOW HAVE BEEN ISSUED TO THE INSURED NAMED ABOVE FOR THE POLICY PERIOD INDICATED. NOTWITHSTANDING ANY REQUIREMENT, TERM OR CONDITION OF ANY CONTRACT OR OTHER DOCUMENT WITH RESPECT TO WHICH THIS CERTIFICATE MAY BE ISSUED OR MAY PERTAIN, THE INSURANCE AFFORDED BY THE POLICIES DESCRIBED HEREIN IS SUBJECT TO ALL THE TERMS, EXCLUSIONS AND CONDITIONS OF SUCH POLICIES. LIMITS SHOWN MAY HAVE BEEN REDUCED BY PAID CLAIMS.

INSR LTR	TYPE OF INSURANCE	ADDL NSD	SUBR WVD	POLICY NUMBER	POLICY EFF (MM/DD/YYYY)	POLICY EXP (MM/DD/YYYY)	LIMITS
A	<input checked="" type="checkbox"/> COMMERCIAL GENERAL LIABILITY <input type="checkbox"/> CLAIMS-MADE <input checked="" type="checkbox"/> OCCUR GEN'L AGGREGATE LIMIT APPLIES PER: <input type="checkbox"/> POLICY <input checked="" type="checkbox"/> PROJECT <input type="checkbox"/> LOC OTHER:	Y	Y	54303070	3/31/2021	3/31/2022	EACH OCCURRENCE \$ 2,000,000 DAMAGE TO RENTED PREMISES (Ea occurrence) \$ 100,000 MED EXP (Any one person) \$ 5,000 PERSONAL & ADV INJURY \$ 2,000,000 GENERAL AGGREGATE \$ 4,000,000 PRODUCTS - COMP/OP AGG \$ 4,000,000 \$
B	<input checked="" type="checkbox"/> AUTOMOBILE LIABILITY <input checked="" type="checkbox"/> ANY AUTO <input type="checkbox"/> OWNED AUTOS ONLY <input checked="" type="checkbox"/> HIRED AUTOS ONLY <input type="checkbox"/> SCHEDULED AUTOS <input checked="" type="checkbox"/> NON-OWNED AUTOS ONLY	Y	Y	54303069	3/31/2021	3/31/2022	COMBINED SINGLE LIMIT (Ea accident) \$ 1,000,000 BODILY INJURY (Per person) \$ BODILY INJURY (Per accident) \$ PROPERTY DAMAGE (Per accident) \$ \$
	<input type="checkbox"/> UMBRELLA LIAB <input type="checkbox"/> EXCESS LIAB <input type="checkbox"/> OCCUR <input type="checkbox"/> CLAIMS-MADE DED RETENTION \$						EACH OCCURRENCE \$ AGGREGATE \$ \$
C	<input checked="" type="checkbox"/> WORKERS COMPENSATION AND EMPLOYERS' LIABILITY ANY PROPRIETOR/PARTNER/EXECUTIVE OFFICER/MEMBER EXCLUDED? (Mandatory in NH) If yes, describe under DESCRIPTION OF OPERATIONS below		Y	54303071	3/31/2021	3/31/2022	<input checked="" type="checkbox"/> PER STATUTE <input type="checkbox"/> OTH-ER E.L. EACH ACCIDENT \$ 1,000,000 E.L. DISEASE - EA EMPLOYEE \$ 1,000,000 E.L. DISEASE - POLICY LIMIT \$ 1,000,000

DESCRIPTION OF OPERATIONS / LOCATIONS / VEHICLES (ACORD 101, Additional Remarks Schedule, may be attached if more space is required)
 Re: SPC #412, County of Riverside 21-11-006, Clinton Keith Road Construction Project-Phase 3, Leon Road to State Route 79 Including French Valley Creek Bridge. In the City of Murrieta and French Valley Area, Project No. B2-04723, and Max Gilliss Blvd and Leon Road Resurfacing Project, Max Gilliss Blvd. Leon Road to Winchester Road, Leon Road: Clinton Keith Road to Baxter/Jean Nicholas Road, Community of French Valley, Project No. D1-0054

The County of Riverside, its Agencies, Special Districts and Departments, their respective director, officers, Board of Supervisors, elected and appointed officials, employees, agents, and representatives, The City of Murrieta, its elected and appointed officials, employees, agents, and representatives, The Riverside County Transportation Commission, its supervisors and appointed officials, employees, agents, and representatives, Caltrans, its elected and appointed officials, employees, agents, and representatives, Eastern Municipal Water District (EMWD), its elected and appointed officials, employees, agents, See Attached...

CERTIFICATE HOLDER County of Riverside Transportation Department Attn: Contracts/Bidding Unit 3525 14th Street Riverside CA 92501	CANCELLATION SHOULD ANY OF THE ABOVE DESCRIBED POLICIES BE CANCELLED BEFORE THE EXPIRATION DATE THEREOF, NOTICE WILL BE DELIVERED IN ACCORDANCE WITH THE POLICY PROVISIONS.
	AUTHORIZED REPRESENTATIVE

© 1988-2015 ACORD CORPORATION. All rights reserved.



ADDITIONAL REMARKS SCHEDULE

AGENCY Los Angeles-Alliant Insurance Services, Inc.		NAMED INSURED Security Paving Company, Inc. 3075 Townsgate Road, Suite 200 Westlake Village, CA 91361	
POLICY NUMBER		EFFECTIVE DATE:	
CARRIER	NAIC CODE		

ADDITIONAL REMARKS

THIS ADDITIONAL REMARKS FORM IS A SCHEDULE TO ACORD FORM,
FORM NUMBER: 25 **FORM TITLE:** CERTIFICATE OF LIABILITY INSURANCE

and representatives are named as Additional Insured as respects to Liability arising out of work performed by the Named Insured. Waiver of Subrogation applies as required by contract. Thirty (30) Days Notice of Cancellation / Non-Renewal – Ten (10) Days Notice For Non-Payment of Premium.

(This area is intentionally left blank for additional remarks.)

THIS ENDORSEMENT CHANGES THE POLICY. PLEASE READ IT CAREFULLY.

ADDITIONAL INSURED – OWNERS, LESSEES OR CONTRACTORS – SCHEDULED PERSON OR ORGANIZATION

This endorsement modifies insurance provided under the following:

COMMERCIAL GENERAL LIABILITY COVERAGE PART

SCHEDULE

Name Of Additional Insured Person(s) Or Organization(s)	Location(s) Of Covered Operations
The County of Riverside, its Agencies, Special Districts and Departments, their respective director, officers, Board of Supervisors, elected and appointed officials, employees, agents, and representatives. The City of Murrieta, its elected and appointed officials, employees, agents, and representatives. The Riverside County Transportation Commission, its supervisors and appointed officials, employees, agents, and representatives. Caltrans, its elected and appointed officials, employees, agents, and representatives. Eastern Municipal Water District (EMWD) its elected and appointed officials, employees, agents, and representatives.	Clinton Keith Road Construction Project- Phase 3 Leon Road to State Route 79 Including French Valley Creek Bridge In the City of Murrieta and French Valley Area Project No. B2-04723; and (combined with) Max Gilliss Blvd and Leon Road Resurfacing Project Max Gilliss Blvd. Leon Road to Winchester Road Leon Road: Clinton Keith Road to Baxter/Jean Nicholas Road Community of French Valley Project No. D1-0054
Information required to complete this Schedule, if not shown above, will be shown in the Declarations.	

A. Section II – Who Is An Insured is amended to include as an additional insured the person(s) or organization(s) shown in the Schedule, but only with respect to liability for "bodily injury", "property damage" or "personal and advertising injury" caused, in whole or in part, by:

1. Your acts or omissions; or
2. The acts or omissions of those acting on your behalf;

in the performance of your ongoing operations for the additional insured(s) at the location(s) designated above.

However:

1. The insurance afforded to such additional insured only applies to the extent permitted by law; and
2. If coverage provided to the additional insured is required by a contract or agreement, the insurance afforded to such additional insured will not be broader than that which you are required by the contract or agreement to provide for such additional insured.

B. With respect to the insurance afforded to these additional insureds, the following additional exclusions apply:

This insurance does not apply to "bodily injury" or "property damage" occurring after:

1. All work, including materials, parts or equipment furnished in connection with such work, on the project (other than service, maintenance or repairs) to be performed by or on behalf of the additional insured(s) at the location of the covered operations has been completed; or
2. That portion of "your work" out of which the injury or damage arises has been put to its intended use by any person or organization other than another contractor or subcontractor engaged in performing operations for a principal as a part of the same project.

C. With respect to the insurance afforded to these additional insureds, the following is added to **Section III – Limits Of Insurance:**

If coverage provided to the additional insured is required by a contract or agreement, the most we will pay on behalf of the additional insured is the amount of insurance:

1. Required by the contract or agreement; or

2. Available under the applicable limits of insurance;
whichever is less.

This endorsement shall not increase the applicable limits of insurance.

Tenessa Weatherford

Authorized Broker

THIS ENDORSEMENT CHANGES THE POLICY. PLEASE READ IT CAREFULLY.

ADDITIONAL INSURED – OWNERS, LESSEES OR CONTRACTORS – COMPLETED OPERATIONS

This endorsement modifies insurance provided under the following:

COMMERCIAL GENERAL LIABILITY COVERAGE PART
PRODUCTS/COMPLETED OPERATIONS LIABILITY COVERAGE PART

SCHEDULE

Name Of Additional Insured Person(s) Or Organization(s)	Location And Description Of Completed Operations
The County of Riverside, its Agencies, Special Districts and Departments, their respective director, officers, Board of Supervisors, elected and appointed officials, employees, agents, and representatives. The City of Murrieta, its elected and appointed officials, employees, agents, and representatives. The Riverside County Transportation Commission, its supervisors and appointed officials, employees, agents, and representatives. Caltrans, its elected and appointed officials, employees, agents, and representatives. Eastern Municipal Water District (EMWD) its elected and appointed officials, employees, agents, and representatives	Clinton Keith Road Construction Project- Phase 3 Leon Road to State Route 79 Including French Valley Creek Bridge In the City of Murrieta and French Valley Area Project No B2-04723; and (combined with) Max Gilliss Blvd and Leon Road Resurfacing Project Max Gilliss Blvd, Leon Road to Winchester Road Leon Road: Clinton Keith Road to Baxter/Jean Nicholas Road Community of French Valley Project No D1-0054
Information required to complete this Schedule, if not shown above, will be shown in the Declarations.	

A. Section II – Who Is An Insured is amended to include as an additional insured the person(s) or organization(s) shown in the Schedule, but only with respect to liability for "bodily injury" or "property damage" caused, in whole or in part, by "your work" at the location designated and described in the Schedule of this endorsement performed for that additional insured and included in the "products-completed operations hazard".

However:

1. The insurance afforded to such additional insured only applies to the extent permitted by law; and
2. If coverage provided to the additional insured is required by a contract or agreement, the insurance afforded to such additional insured will not be broader than that which you are required by the contract or agreement to provide for such additional insured.

B. With respect to the insurance afforded to these additional insureds, the following is added to **Section III – Limits Of Insurance:**

If coverage provided to the additional insured is required by a contract or agreement, the most we will pay on behalf of the additional insured is the amount of insurance:

1. Required by the contract or agreement; or
 2. Available under the applicable limits of insurance;
- whichever is less.

This endorsement shall not increase the applicable limits of insurance.

Tenessa Weatherford
Authorized Broker

THIS ENDORSEMENT CHANGES THE POLICY. PLEASE READ IT CAREFULLY.

PRIMARY INSURANCE FOR SCHEDULED ADDITIONAL INSURED

This endorsement modifies insurance provided under the following:

COMMERCIAL GENERAL LIABILITY COVERAGE PART

SCHEDULE

Additional Insured:

Location Of Covered Operations:

WHERE REQUIRED BY WRITTEN CONTRACT

ALL LOCATIONS

(If no entry appears above, information required to complete this endorsement will be shown in the Declarations as applicable to this endorsement.)

With respect only to the Additional Insured and at the Location Of Covered Operations shown in the Schedule, the following is added to **SECTION IV – COMMERCIAL GENERAL LIABILITY CONDITIONS, Paragraph 4. Other Insurance** and supersedes any provision to the contrary:

Primary And Noncontributory Insurance

This insurance is primary to and will not seek contribution from any other insurance available to the Additional Insured with respect to the Location Of Covered Operations shown in the Schedule under this policy provided that:

- (1) The Additional Insured is a named insured under such other insurance; and
- (2) You have agreed in writing in a contract or agreement that this insurance would be primary and would not seek contribution from any other insurance available to the Additional Insured.

Lenessa Weatherford

Authorized Broker

THIS ENDORSEMENT CHANGES THE POLICY. PLEASE READ IT CAREFULLY.

**DESIGNATED CONSTRUCTION PROJECT(S)
GENERAL AGGREGATE LIMIT**

This endorsement modifies insurance provided under the following:

COMMERCIAL GENERAL LIABILITY COVERAGE PART

SCHEDULE

<p>Designated Construction Project(s):</p> <p style="text-align: center;">AS REQUIRED BY WRITTEN CONTRACT</p>
<p>Information required to complete this Schedule, if not shown above, will be shown in the Declarations.</p>

- A.** For all sums which the insured becomes legally obligated to pay as damages caused by "occurrences" under Section **I** – Coverage **A**, and for all medical expenses caused by accidents under Section **I** – Coverage **C**, which can be attributed only to ongoing operations at a single designated construction project shown in the Schedule above:
1. A separate Designated Construction Project General Aggregate Limit applies to each designated construction project, and that limit is equal to the amount of the General Aggregate Limit shown in the Declarations.
 2. The Designated Construction Project General Aggregate Limit is the most we will pay for the sum of all damages under Coverage **A**, except damages because of "bodily injury" or "property damage" included in the "products-completed operations hazard", and for medical expenses under Coverage **C** regardless of the number of:
 - a. Insureds;
 - b. Claims made or "suits" brought; or
 - c. Persons or organizations making claims or bringing "suits".
 3. Any payments made under Coverage **A** for damages or under Coverage **C** for medical expenses shall reduce the Designated Construction Project General Aggregate Limit for that designated construction project. Such payments shall not reduce the General Aggregate Limit shown in the Declarations nor shall they reduce any other Designated Construction Project General Aggregate Limit for any other designated construction project shown in the Schedule above.
 4. The limits shown in the Declarations for Each Occurrence, Damage To Premises Rented To You and Medical Expense continue to apply. However, instead of being subject to the General Aggregate Limit shown in the Declarations, such limits will be subject to the applicable Designated Construction Project General Aggregate Limit.

- B.** For all sums which the insured becomes legally obligated to pay as damages caused by "occurrences" under Section **I** – Coverage **A**, and for all medical expenses caused by accidents under Section **I** – Coverage **C**, which cannot be attributed only to ongoing operations at a single designated construction project shown in the Schedule above:
1. Any payments made under Coverage **A** for damages or under Coverage **C** for medical expenses shall reduce the amount available under the General Aggregate Limit or the Products-completed Operations Aggregate Limit whichever is applicable, and
 2. Such payments shall not reduce any Designated Construction Project General Aggregate Limit.
- C.** When coverage for liability arising out of the "products-completed operations hazard" is provided, any payments for damages because of "bodily injury" or "property damage" included in the "products-completed operations hazard" will reduce the Products-completed Operations Aggregate Limit, and not reduce the General Aggregate Limit nor the Designated Construction Project General Aggregate Limit.
- D.** If the applicable designated construction project has been abandoned, delayed, or abandoned and then restarted, or if the authorized contracting parties deviate from plans, blueprints, designs, specifications or timetables, the project will still be deemed to be the same construction project.
- E.** The provisions of Section **III** – Limits Of Insurance not otherwise modified by this endorsement shall continue to apply as stipulated.

Lenessa Weatherford

Authorized Broker

THIS ENDORSEMENT CHANGES THE POLICY. PLEASE READ IT CAREFULLY.

**TRANSFER OR WAIVER OF RIGHTS OF RECOVERY
AGAINST OTHERS TO US – SCHEDULED PERSON(S) OR
ORGANIZATION(S)**

This endorsement modifies insurance provided under the following:

COMMERCIAL GENERAL LIABILITY COVERAGE FORM

SCHEDULE

Name Of Person(s) or Organization(s):

WHERE REQUIRED BY WRITTEN CONTRACT.

Information required to complete this Schedule, if not shown above, will be shown in the Declarations.

The policy is amended at **SECTION IV – COMMERCIAL GENERAL LIABILITY CONDITIONS, Condition 8. Transfer Or Waiver Of Rights Of Recovery Against Other To Us** by deleting the first paragraph and replacing it with the following:

We waive any right of recovery against the person(s) or organization(s) shown in the Schedule above because of payments we make under this Coverage Part. Such waiver by us applies only to the extent that the insured has waived its right of recovery against such person(s) or organization(s) prior to loss. This endorsement applies only to the person(s) or organization(s) shown in the Schedule above.

Lenessa Weatherford

Authorized Broker

POLICY NUMBER: 54303069

COMMERCIAL AUTO

CA 20 48 02 99

THIS ENDORSEMENT CHANGES THE POLICY. PLEASE READ IT CAREFULLY.

DESIGNATED INSURED

This endorsement modifies insurance provided under the following:

BUSINESS AUTO COVERAGE FORM
GARAGE COVERAGE FORM
MOTOR CARRIER COVERAGE FORM
TRUCKERS COVERAGE FORM

With respect to coverage provided by this endorsement, the provisions of the Coverage Form apply unless modified by this endorsement.

This endorsement identifies person(s) or organization(s) who are "insureds" under the Who Is An Insured Provision of the Coverage Form. This endorsement does not alter coverage provided in the Coverage Form.

This endorsement changes the policy effective on the inception date of the policy unless another date is indicated below.

Endorsement Effective: 03/31/2021	Countersigned By:
Named Insured: Security Paving Company, Inc.	

SCHEDULE

<p>Name of Person(s) or Organization(s):</p> <p>The County of Riverside, its Agencies, Special Districts and Departments, their respective director, officers, Board of Supervisors, elected and appointed officials, employees, agents, and representatives. The City of Murrieta, its elected and appointed officials, employees, agents, and representatives. The Riverside County Transportation Commission, its supervisors and appointed officials, employees, agents, and representatives. Caltrans, its elected and appointed officials, employees, agents, and representatives. Eastern Municipal Water District (EMWD) its elected and appointed officials, employees, agents, and representatives.</p>
--

(If no entry appears above, information required to complete this endorsement will be shown in the Declarations as applicable to the endorsement.)

Each person or organization shown in the Schedule is an "insured" for Liability Coverage, but only to the extent that person or organization qualifies as an "insured" under the Who Is An Insured Provision contained in **Section II** of the Coverage Form.

Tenessa Weatherford

Authorized Broker

CA 20 48 02 99

© Insurance Services Office, Inc., 1998

THIS ENDORSEMENT CHANGES THE POLICY. PLEASE READ IT CAREFULLY.

WAIVER OF TRANSFER OF RIGHTS OF RECOVERY AGAINST OTHERS TO US (WAIVER OF SUBROGATION)

This endorsement modifies insurance provided under the following:

AUTO DEALERS COVERAGE FORM
BUSINESS AUTO COVERAGE FORM
MOTOR CARRIER COVERAGE FORM

With respect to coverage provided by this endorsement, the provisions of the Coverage Form apply unless modified by the endorsement.

This endorsement changes the policy effective on the inception date of the policy unless another date is indicated below.

<p>Named Insured: Security Paving Company, Inc.</p> <p>Endorsement Effective Date: 3/31/2021</p>
--

SCHEDULE

<p>Name(s) Of Person(s) Or Organization(s): WHERE REQUIRED BY WRITTEN CONTRACT.</p>
<p>Information required to complete this Schedule, if not shown above, will be shown in the Declarations.</p>

The **Transfer Of Rights Of Recovery Against Others To Us** condition does not apply to the person(s) or organization(s) shown in the Schedule, but only to the extent that subrogation is waived prior to the "accident" or the "loss" under a contract with that person or organization.

Lenessa Weatherford
Authorized Broker

WORKERS' COMPENSATION AND EMPLOYERS' LIABILITY INSURANCE POLICY

WC 99 03 04 (Ed. 7- 08)

WAIVER OF OUR RIGHT TO RECOVER FROM OTHERS ENDORSEMENT— CALIFORNIA

This endorsement changes the policy to which it is attached effective on the inception date of the policy unless a different date is indicated below.

(The following "attaching clause" need to be completed only when this endorsement is issued subsequent to preparation of the policy.)

This endorsement, effective on 3/31/2021 at 12:01 A. M. standard time, forms a part of
(DATE)

Policy No. 54303071 of the Federal Insurance Company
(NAME OF INSURANCE COMPANY)

issued to Security Paving Company, Inc.

Endorsement No.

Tenessa Weatherford
Authorized Representative

We have the right to recover our payments from anyone liable for an injury covered by this policy. We will not enforce our right against the person or organization named in the Schedule. The additional premium for the blanket waiver offered by this endorsement shall be 0.00 % of total California premium.

Schedule

Person or Organization

Job Description

The County of Riverside, its Agencies, Special Districts and Departments, their respective director, officers, Board of Supervisors, elected and appointed officials, employees, agents, and representatives. The City of Murrieta, its elected and appointed officials, employees, agents, and representatives. The Riverside County Transportation Commission, its supervisors and appointed officials, employees, agents, and representatives. Caltrans, its elected and appointed officials, employees, agents, and representatives. Eastern Municipal Water District (EMWD) its elected and appointed officials, employees, agents, and representatives

Clinton Keith Road Construction Project- Phase 3 Leon Road to State Route 79 Including French Valley Creek BridgeIn the City of Murrieta and French Valley AreaProject No B2-04723; and (combined with) Max Gilliss Blvd and Leon Road Resurfacing ProjectMax Gilliss Blvd; Leon Road to Winchester RoadLeon Road: Clinton Keith Road to Baxter Jean Nicholas RoadCommunity of French ValleyProject No D1-0054



- Company Profile
- Company Search
- Company Search Results
- Company Information
- Old Company Names
- Agent for Service Reference Information
- NAIC Group List
- Lines of Business
- Workers' Compensation Complaint and Request for Action/Appeals Contact Information
- Financial Statements PDFs
- Annual Statements Quarterly Statements
- Company Complaint
- Company Performance & Comparison Data
- Company Enforcement Action
- Composite Complaints Studies
- Additional Info
- Find A Company Representative In Your Area
- View Financial Disclaimer

COMPANY PROFILE

Company Information

EXECUTIVE RISK INDEMNITY INC.
 202B HALL'S MILL ROAD
 WHITEHOUSE STATION, NJ 08889
 908990392207

Old Company Names

Effective Date

AMERICAN EXCESS INSURANCE COMPANY	05/12/1987
ERIC REINSURANCE COMPANY	11/18/1992
EXECUTIVE RE INDEMNITY INC	06/21/1995
EXECUTIVE RISK INDEMNITY, INC	08/02/2000

Agent For Service

AMANDA GARCIA
 330 N Brand Blvd Ste 700
 Glendale CA 91203-2336

Reference Information

NAIC #:	35181
California Company ID #	2342-4
Date Authorized in California:	12/07/1979
License Status:	UNLIMITED-NORMAL
Company Type:	Property & Casualty
State of Domicile:	DELAWARE

[back to top](#)

NAIC Group List

NAIC Group #: 0626 Chubb Ltd Grp

Lines Of Business

The company is authorized to transact business within these lines of insurance. For an explanation of any of these terms, please refer to the glossary.

- AIRCRAFT
- AUTOMOBILE
- BOILER AND MACHINERY
- BURGLARY
- COMMON CARRIER LIABILITY
- CREDIT
- DISABILITY
- FIRE
- LIABILITY
- MARINE
- MISCELLANEOUS
- PLATE GLASS
- SPRINKLER
- SURETY
- TEAM AND VEHICLE
- WORKERS' COMPENSATION

[back to top](#)



- Company Profile
- Company Search
- Company Search Results
- Company Information
- Old Company Names
- Agent for Service Reference Information
- NAIC Group List
- Lines of Business Workers' Compensation Complaint and Request for Action/Appeals Contact Information
- Financial Statements PDF's
 - Annual Statements
 - Quarterly Statements
- Company Complaint
 - Company Performance & Comparison Data
 - Company Enforcement Action
 - Composite Complaints Studies
- Additional Info
 - Find A Company Representative In Your Area
 - View Financial Disclaimer

COMPANY PROFILE

Company Information:

FEDERAL INSURANCE COMPANY
202B HALL'S MILL ROAD
WHITEHOUSE STATION, NJ 08889
800-252-4670

Old Company Names

Effective Date

Agent For Service

AMANDA GARCIA
 330 N Brand Blvd Ste 700
 Glendale CA 91203-2336

Reference Information

NAIC #:	20281
California Company ID #	0059-6
Date Authorized in California:	12/18/1902
License Status:	UNLIMITED-NORMAL
Company Type:	Property & Casualty
State of Domicile:	INDIANA

[back to top](#)

NAIC Group List

NAIC Group #: 0626 Chubb Ltd Grp

Lines Of Business

The company is authorized to transact business within these lines of insurance. For an explanation of any of these terms, please refer to the glossary.

- AIRCRAFT
- AUTOMOBILE
- BOILER AND MACHINERY
- BURGLARY
- COMMON CARRIER LIABILITY
- CREDIT
- DISABILITY
- FIRE
- LIABILITY
- MARINE
- MISCELLANEOUS
- PLATE GLASS
- SPRINKLER
- SURETY
- TEAM AND VEHICLE
- WORKERS' COMPENSATION



- Company Profile
- Company Search
- Company Search Results
- Company Information
- Old Company Names
- Agent for Service Reference Information
- NAIC Group List
- Lines of Business
- Workers' Compensation Complaint and Request for Action/Appeals Contact Information
- Financial Statements PDF's
- Annual Statements
- Quarterly Statements
- Company Complaint
- Company Performance & Comparison Data
- Company Enforcement Action
- Composite Complaints Studies
- Additional Info
- Find A Company Representative In Your Area
- View Financial Disclaimer

COMPANY PROFILE

Company Information

ACE AMERICAN INSURANCE COMPANY
 436 WALNUT STREET
 PHILADELPHIA, PA 19106
 800-352-4462

Old Company Names	Effective Date
ALLIED COMPENSATION INSURANCE COMPANY	04/03/1961
ALLIED INSURANCE COMPANY	12/14/1977
CIGNA INSURANCE COMPANY	11/01/1999
INA UNDERWRITERS INSURANCE COMPANY	12/31/1983

Agent For Service

AMANDA GARCIA
 330 N Brand Blvd Ste 700
 Glendale CA 91203-2336

Reference Information

NAIC #	22567
California Company ID #	1325-0
Date Authorized In California	12/20/1945
License Status:	UNLIMITED-NORMAL
Company Type:	Property & Casualty
State of Domicile	PENNSYLVANIA

back to top

NAIC Group List

NAIC Group #: 0626 Chubb Ltd Grp

Lines Of Business

The company is authorized to transact business within these lines of insurance. For an explanation of any of these terms, please refer to the glossary.

- AIRCRAFT
- AUTOMOBILE
- BOILER AND MACHINERY
- BURGLARY
- COMMON CARRIER LIABILITY
- CREDIT
- DISABILITY
- FIRE
- LIABILITY
- MARINE
- MISCELLANEOUS
- PLATE GLASS
- SPRINKLER
- SURETY
- TEAM AND VEHICLE
- WORKERS' COMPENSATION

back to top



**ESCROW AGREEMENT FOR
SECURITY DEPOSITS IN LIEU OF RETENTION**

ESCROW # 1991

This Escrow Agreement is made and entered into on the 11th of January 2022, by and between County of Riverside Transportation Department, whose address is 3525 14th Street, Riverside, CA 92501, hereinafter called "Owner"; Security Paving Company, Inc., whose address is 3075 Townsgate Rd., Ste. 200, Westlake Village, CA 91361 hereinafter called "Contractor", and Banner Bank, a State chartered bank, whose address is 5901 Priestly Drive Suite 160, Carlsbad CA 92008, hereinafter called "Escrow Agent".

For the consideration hereinafter set forth, the Owner, Contractor, and Escrow Agent agree as follows:

- (1) Pursuant to Section 22300 of the Public Contract Code of the State of California, Contractor has the option to deposit securities with Escrow Agent as a substitute for retention earnings required to be withheld by Owner pursuant to the Construction Contract entered into between the Owner and Contractor for the Clinton Keith Rd. Const. Proj. - Phase 3, Leon Rd to State Route 79 Including French Valley Creek Bridge, In the City of Murrieta & French Valley Area, Proj. No B2-04723; & Max Gilliss Blvd & Leon Rd Resurfacing Proj., Max Gilliss Blvd: Leon Rd. to Winchester Rd., Leon Rd.: Clinton Keith Rd. to Baxter/Jean Nicholas Rd., Community of French Valley, Proj. No. D1-0054 in the amount of ***Twenty Three Million Six Hundred Fifty Nine Thousand Six Hundred Thirty Three Dollars and Seventy Six Cents*** (\$23,659,633.76) dated January 11, 2022 (hereinafter referred to as "Contract"). Alternatively, on written request of the Contractor, the Owner shall make payments of the retention earnings directly to the Escrow Agent. When the Contractor deposits the securities as a substitute for Contract earnings, the Escrow Agent shall notify the Owner within 10 days of the deposit. The market value of the securities at the time of the substitution shall be at least equal to the cash amount then required to be withheld as retention under the terms of the Contract between the Owner and Contractor. Securities shall be held in the name of County of Riverside Transportation Department, and shall designate the Contractor as the beneficial owner.
- (2) The Owner shall make progress payments to the Contractor for those funds which otherwise would be withheld from progress payments pursuant to the Contract provisions, provided that the Escrow Agent holds securities in the form and amount specified above.
- (3) When the Owner makes payment of retentions earned directly to the Escrow Agent, the Escrow Agent shall hold them for the benefit of the Contractor until the time that the escrow created under this Contract is terminated. The Contractor may direct the investment of the payments into securities. All terms and conditions of this agreement and the rights and responsibilities of the parties shall be equally applicable and binding when the Owner pays the Escrow Agent directly.
- (4) Contractor shall be responsible for paying all fees for the expenses incurred by the Escrow Agent in administering the Escrow Account and all expenses of the Owner. These expenses and payment terms shall be determined by the Owner, Contractor and Escrow Agent.
- (5) The interest earned on the securities or the money market accounts held in escrow and all interest earned on that interest shall be for the sole account of Contractor and shall be subject to withdrawal by Contractor at any time and from time to time without notice to the Owner.



- (6) Contractor shall have the right to withdraw all or any part of the principal in the Escrow Account only by written notice to Escrow Agent accompanied by written authorization from the Owner to the Escrow Agent that Owner consents to the withdrawal of the amount sought to be withdrawn by Contractor.

- (7) The Owner shall have a right to draw upon the securities in the event of default by the Contractor. Upon seven days' written notice to the Escrow Agent from the Owner of the default, the Escrow Agent shall immediately convert the securities to cash and shall distribute the cash as instructed by Owner.

- (8) Upon receipt of written notification from the Owner certifying that the Contract is final and complete, and that the Contractor has complied with all requirements and procedures applicable to the Contract, Escrow Agent shall release to Contractor all securities and interest on deposit less escrow fees and charges of the Escrow Account. The escrow shall be closed immediately upon disbursement of all moneys and securities on deposit and payments of fees and charges.

- (9) Escrow Agent shall rely upon the written notification from the Owner and the Contractor pursuant to Sections (5) to (8), inclusive, of this Agreement and the Owner and Contractor shall hold Escrow Agent harmless from Escrow Agent's release and disbursement of the securities and interest as set forth above.

- (10) The names of the persons who are authorized to give written notice or to receive written notice on behalf of the Owner and on behalf of the Contractor in connection with the foregoing, and exemplars of their respective signatures are as follows:

On behalf of the Owner:
County of Riverside Transportation Department



Mark Lancaster
Director of Transportation Dept
3525 14th Street
Riverside, CA 92501

On behalf of the Contractor:
Security Paving Company, Inc.

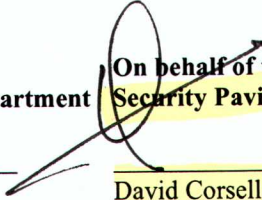

David Corsello, CFO
3075 Townsgate Rd., Ste. 200
Westlake Village, CA 91361

On behalf of the Escrow Agent:
Banner Bank



Francisca Pardo
Contractor Escrow Administrator
5901 Priestly Drive Suite 160
Carlsbad, CA 92008

At the time the escrow account is opened, the Owner and Contractor shall deliver to the Escrow Agent a fully executed counterpart of this Agreement.

IN WITNESS WHEREOF, the parties have executed this Agreement by their proper officer on the date first set forth above.

County of Riverside



JEFF HEWITT
Chair, Board of Supervisors

Security Paving Company, Inc.

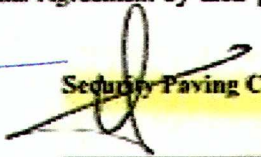

David Corsello, CFO

Signature: _____

FORM APPROVED COUNTY COUNSEL
BY: 
DANIELLE D. MALAND

ATTEST:

KECIA R. HARPER, Clerk

By: 
DEPUTY

At the time the escrow account is opened, the Owner and Contractor shall deliver to the Escrow Agent a fully executed counterpart of this Agreement.

IN WITNESS WHEREOF, the parties have executed this Agreement by their proper officer on the date first set forth above.

County of Riverside

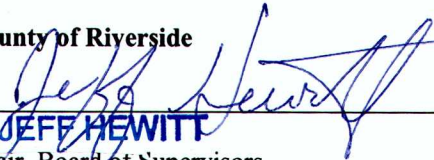

JEFF HEWITT
Chair, Board of Supervisors

Security Paving Company, Inc.



David Corsello, CFO

Signature: _____

ATTEST:

KECIA R. HARPER, Clerk

By

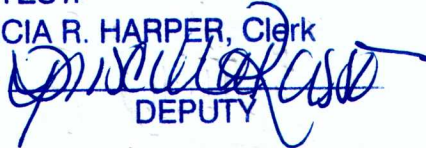
DEPUTY