

**SUBMITTAL TO THE BOARD OF SUPERVISORS
COUNTY OF RIVERSIDE, STATE OF CALIFORNIA**



ITEM: 3.45
(ID # 17925)

MEETING DATE:

Tuesday, January 11, 2022

FROM : TLMA-TRANSPORTATION:

SUBJECT: TRANSPORTATION AND LAND MANAGEMENT AGENCY/TRANSPORTATION:
Approve Addenda to the Plans and Specifications, Accept the Low Bid and Award the Contract for the Construction of Slurry Seal and Curb Ramp Accessibility Project for Fiscal Year 2021/22 at various locations; District 1. [\$2,405,843 Total Cost - Local Funds 100%] (Companion Item to MT No. 17974 and 17975)

RECOMMENDED MOTION: That the Board of Supervisors:

1. Approve two addenda to the plans and specifications issued prior to the October 27, 2021, bid opening;
2. Waive any and all immaterial irregularities and accept the low bid of American Asphalt South, Inc. of Riverside, California in the amount of \$2,405,843;
3. Award the contract to American Asphalt South, Inc. and authorize the Chair of the Board to execute the contract documents; and
4. Approve the project's proposed budget as shown on Attachment "A".

ACTION:Policy

Mark Lancaster, Director of Transportation 12/14/2021

MINUTES OF THE BOARD OF SUPERVISORS

On motion of Supervisor Jeffries seconded by Supervisor Spiegel and duly carried by unanimous vote, IT WAS ORDERED that the above matter is approved as recommended.

Ayes: Jeffries, Spiegel, Washington, Perez and Hewitt
Nays: None
Absent: None
Date: January 11, 2022
xc: Trans.

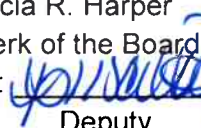
Kecia R. Harper
Clerk of the Board
By: 
Deputy

(Companion Item 3.48 and 3.49)

**SUBMITTAL TO THE BOARD OF SUPERVISORS COUNTY OF RIVERSIDE,
STATE OF CALIFORNIA**

FINANCIAL DATA	Current Fiscal Year:	Next Fiscal Year:	Total Cost:	Ongoing Cost
COST	\$ 2,405,843	\$ 0	\$ 2,405,843	\$ 0
NET COUNTY COST	\$ 0	\$ 0	\$ 0	\$ 0
SOURCE OF FUNDS: Measure A/ Western (98.7%), City of Lake Elsinore (0.8%), City of Wildomar (0.5%). There are no General Funds used in this project.			Budget Adjustment:	No
			For Fiscal Year:	21/22

C.E.O. RECOMMENDATION: Approve

BACKGROUND:

Summary

By Minute Order dated September 28, 2021 (Agenda Item 3.21), the Board of Supervisors authorized the Clerk of the Board to advertise for the construction of the Slurry Seal and Curb Ramp Accessibility Project for Fiscal Year 2021/22 at various locations in the communities of Lakeland Village, Mead Valley, Woodcrest, La Sierra, Lake Matthews and De Luz. The specific roads with their respective limits are listed in Attachment "1".

This project proposes to apply slurry seal and micro-surfacing treatments based on the condition of the existing pavement.

The slurry seal treatment is provided as a preventative maintenance measure to extend the life of the pavement and postpone more costly pavement rehabilitation. Slurry seal treatment seal small cracks, restore lost flexibility to the pavement surface and help preserve underlying pavement structure.

The micro-surfacing treatment is similar to a slurry seal except it uses polymer modified and fast setting asphalt emulsion allowing thicker layers to be placed. The thick layer application is used to fill in ruts commonly found on roads with light to moderate truck traffic.

This project also proposes to reconstruct or upgrade thirty-four (34) existing concrete curb ramps at various locations within District 1 as part of the Transportation Department goal to provide safe and usable pedestrian facilities for all pedestrians and to comply with the Title II of the Americans with Disabilities Act (ADA) requirements. As part of the ADA requirement, curb ramps must be upgraded when adjoining roads are altered through resurfacing or placement of a thick layer of seal coat. The specific curb ramp locations are listed in Attachment "2".

The proposed curb ramp accessibility work will consist of modifying or removing existing concrete curb ramps and reconstructing new ADA compliant concrete curb ramps. Certain curb ramps will be upgraded by installing yellow detectable warning devices (series of small bumps or truncated domes) and making repairs to street landing slopes to meet ADA compliance.

**SUBMITTAL TO THE BOARD OF SUPERVISORS COUNTY OF RIVERSIDE,
STATE OF CALIFORNIA**

Detectable warning devices are used to alert pedestrians who are blind or visually impaired that there is vehicle traffic nearby.

During the advertisement period, two addenda were issued to all registered plan holders as a supplement to the plans and specifications. Bidders were required to acknowledge and take into account all issued addenda on their contractor's Bid in order to be considered for award.

The addenda were issued to clarify and modify the approved contract documents. The addenda are attached and designated as Addendum No. 1 and Addendum No. 2.

The County of Riverside Transportation Department recommends award of the following schedules of work in the Contract amount of \$2,405,843:

Base Bid Schedule 1:	Slurry Seal Project
Alternative Bid Schedule 1:	Curb Ramp Accessibility Project
Alternative Bid Schedule 1.A:	Curb Ramps at Signalized Intersections
Alternative Bid Schedule 2:	Slurry Seal Project, City of Lake Elsinore Portion
Alternative Bid Schedule 3:	Slurry Seal Project, City of Wildomar Portion

The Cities of Lake Elsinore and Wildomar have accepted the bid prices proposed by American Asphalt South, Inc. for alternative bid schedules 2 and 3, respectively. Therefore, the reimbursement agreements between the Cities and County of Riverside are being submitted to the Board of Supervisors for approval concurrent with the award of this project.

The contractor, American Asphalt South, Inc., is qualified to perform the work as outlined in the bid, has executed the contract, and has provided bonds that meet the requirements of the Contract.

Project Numbers: D2-0006 (Slurry Seal)
 D2-0011 (Curb Ramps)

Impact on Residents and Businesses

The Slurry Seal treatment will extend the life of the pavement thereby reducing the need for more extensive types of resurfacing that can be up to ten times more costly.

The reconstruction of curb ramps is expected to improve the access and safety of disabled persons using the pedestrian facilities along the roadways. In addition, bringing the curb ramps up to current accessibility standards contributes toward fulfilling the County Transportation Department's goals as stated in its ADA Self-Evaluation and Transition Plan as required by Title II of the Americans with Disabilities Act (ADA).

**SUBMITTAL TO THE BOARD OF SUPERVISORS COUNTY OF RIVERSIDE,
STATE OF CALIFORNIA**

The work is expected to begin in January of 2022 and will take approximately two months to complete. The slurry work will be halted temporarily between January and March 2022 due to anticipated rain and cold temperatures and will resume in April 2022.

Additional Fiscal Information

The Contract is recommended to be awarded to American Asphalt South, Inc. for the total amount of \$2,405,843. The slurry seal and curb ramps accessibility Contract is funded with Measure A/ Western, City of Lake Elsinore, and City of Wildomar funds.

The proposed budget as shown on Attachment "A" includes Contract award amount and other associated costs. There are no General Funds used in this project.

Contract History and Price Reasonableness

Five bids were received on Wednesday October 27, 2021, ranging from \$2,405,843 to \$2,855,120.

The basis for the selection of a contractor is the lowest responsive and responsible bid. The basis for the selection of a contractor is the lowest responsive and responsible bid. The lowest responsive and responsible bid was submitted by American Asphalt South, Inc. in the amount of \$2,405,843 which is \$210,144 (9.6%) above the Engineer's Estimate of \$2,195,699.

The Transportation Department recommends the award of the contract to American Asphalt South, Inc. in the amount of \$2,405,843.

ATTACHMENTS:

Vicinity Map
Attachment "1" – List of Roads
Attachment "2" – List of ADA Ramps
Attachment "A"
Summary of Bids
Addendum No. 1 and 2
Contract/Bonds/Insurance
Contractor's Bid Proposal

Jason Farin, Principal Management Analyst

1/4/2022

Gregory V. Priamos, Director County Counsel

12/20/2021

C O U N T Y O F R I V E R S I D E
T R A N S P O R T A T I O N D E P A R T M E N T

**SLURRY SEAL and
CURB RAMP ACCESSIBILITY PROJECT
FOR FISCAL YEAR 2021 - 2022
DISTRICT 1, PROJECT No. D2-0006, D2-0011**

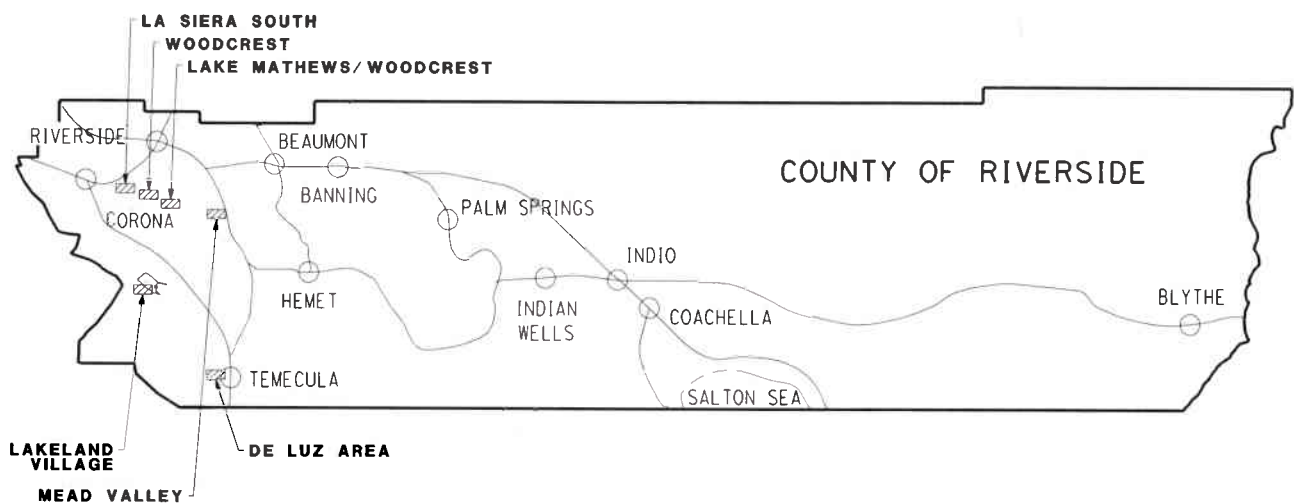
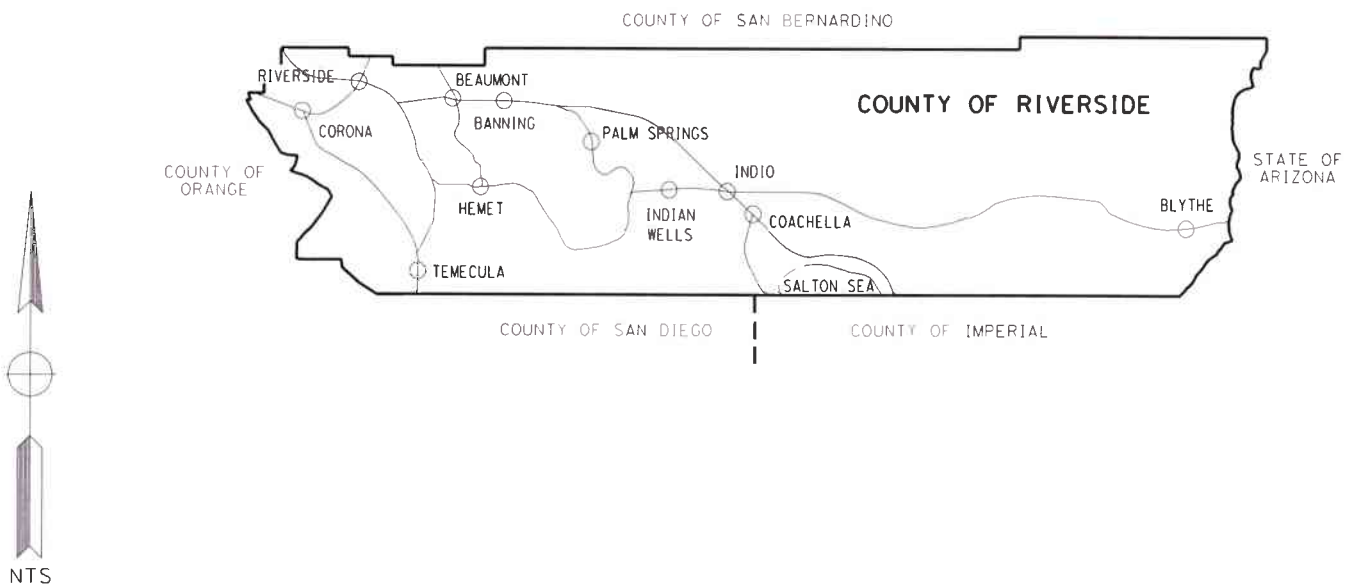

VICINITY MAP

SLURRY SEAL PROJECT, FY 2021-2021, DISTRICT 1
LIST OF ROADS

No.	RD BK PAGE	SUPV. DIST.	ROAD NAME	LIMITS		Length (FT)	Width (FT)	TREATMENT DESCRIPTION
				From	To			
1	26 C	1	ABINGTON ST	LIMERICK ST	813' E JORDANA CIR	2,446	36	Slurry Seal Type I
2	27	1	ALBARIAN ST	VAN BUREN BLVD	802' N VAN BUREN BLVD	802	30	Slurry Seal Type I
3	28	1	AMBERWOOD CT	WOODCREST DR	430' N WOODCREST DR	430	36	Slurry Seal Type I
4	27	1	ARABIAN AVE	KING AVE	950' W KING AVE	950	33	Slurry Seal Type I
5	55	1	BLANDING WAY	HARLEY KNOX BLVD	NANDINA AVE	1,240	32	Microsurface2
6	26 B	1	BOXFORD CIR	MCALLISTER PKWY	272' SE MCALLISTER PKWY	272	36	Slurry Seal Type I
7	26 C	1	BRIDGTON CIR	JONATHAN DR	504' SE JONATHAN DR	504	36	Slurry Seal Type I
8	28	1	BROOKVIEW CT	MORNINGVIEW DR	588' W MORNINGVIEW DR	588	37	Slurry Seal Type I
9	57 B	1	CAJALCO RD	1742' E GUSTIN RD	177' W WOOD RD	3,630	40	Microsurface2
10	27 7	1	CALUMET CT	RANCHO ESCONDIDO DR	743' N RANCHO ESCONDIDO DR	743	33	Slurry Seal Type I
11	28 8	1	CANYON VIEW DR	GOLDEN SPUR CT	2628' S GOLDEN SPUR CT	2,628	37	Slurry Seal Type I
12	28 8	1	CANYON VIEW DR	VAN BUREN BLVD	GOLDEN SPUR CT	833	28	Slurry Seal Type I
13	26 B	1	CARLY CT	LIMERICK ST	387' SW LIMERICK ST	387	36	Slurry Seal Type I
14	27	1	CAYUSE CT	RINGBIT CT	VALLE VISTA WAY	886	33	Slurry Seal Type I
15	27	1	CAYUSE CT	VALLE VISTA WAY	826' N VALLE VISTA WAY	826	33	Slurry Seal Type I
16	61	1	CITRUS AVE	WEBSTER AVE	1307' W WEBSTER AVE	1,307	32	Slurry Seal Type I
17	27	1	CITRUS VIEW CIR	SUTTLES DR	443' E SUTTLES DR	443	32	Slurry Seal Type I
18	55	1	DECKER RD	NANDINA AVE	HARLEY KNOX BLVD	1,243	44	Slurry Seal Type I
19	26 B	1	DEVOR CIR	MCALLISTER PKWY	254' SE MCALLISTER PKWY	254	36	Slurry Seal Type I
20	28	1	GOLDEN SPUR CT	CANYON VIEW DR	746' SW CANYON VIEW DR	746	36	Slurry Seal Type I
21	27	1	GOLDEN STAR AVE	WASHINGTON ST	5491' N WASHINGTON ST	5,491	25	Slurry Seal Type I
22	27	1	GRACEFUL CT	ALBARIAN ST	623' NE ALBARIAN ST	623	32	Slurry Seal Type I
23	42 A	1	GRAND AVE	128' E ADELFA ST	TURNER ST	5,694	36	Microsurface2
24	40	1	GRAND AVE	172' W MARIE DR	328' W SANTA ROSA DR	2,422	60	Microsurface2
25	41	1	GRAND AVE	328' W SANTA ROSA DR	128' E ADELFA ST	4,921	48	Microsurface2
26	40	1	GRAND AVE	BONNIE LEA DR	172' W MARIE DR	897	25	Microsurface2
27	72	1	GRAND AVE	MORRISON PL	SCALES WAY	2,627	59	Microsurface2
28	72	1	GRAND AVE	SCALES WAY	CORYDON ST	3,328	42	Microsurface2
29	72	1	GRAND AVE	TURNER ST	MORRISON PL	5,187	58	Microsurface2
30	57 A	1	HARLEY JOHN RD	2552' S SCOTTSDALE DR	519' S SCOTTSDALE DR	2,033	24	Microsurface2
31	57 A	1	HARLEY JOHN RD	519' S SCOTTSDALE DR	WASHINGTON ST	1,994	65	Microsurface2
32	57 A	1	HARLEY JOHN RD	CAJALCO RD	2552' S SCOTTSDALE DR	2,862	24	Microsurface2
33	55	1	HARLEY KNOX BLVD	300' W BLANDING WAY	HARVILL AVE	954	105	Microsurface2
34	55	1	HARLEY KNOX BLVD	DECKER RD	300' W BLANDING WAY	1,055	75	Microsurface2
35	55	1	HARLEY KNOX BLVD	HARVILL AVE	I-215	665	72	Microsurface2
36	55	1	HARVILL AVE	HARLEY KNOX BLVD	OLEANDER AVE	1,534	63	Microsurface2
37	55	1	HARVILL AVE	NANDINA AVE	HARLEY KNOX BLVD	1,332	48	Microsurface2
38	26 B	1	HARWICH CIR	JONATHAN DR	313' SE JONATHAN DR	313	36	Slurry Seal Type I
39	26 C	1	HAVEN CIR	WINDHAM RD	264' E WINDHAM RD	264	36	Slurry Seal Type I
40	26 C	1	ISLESFORD CIR	WINDHAM RD	241' NE WINDHAM RD	241	36	Slurry Seal Type I

SLURRY SEAL PROJECT, FY 2021-2021, DISTRICT 1
LIST OF ROADS

No.	RD BK PAGE	SUPV. DIST.	ROAD NAME	LIMITS		Length (FT)	Width (FT)	TREATMENT DESCRIPTION
				From	To			
41	26 C	1	JONATHAN DR	LIMERICK ST	WINDHAM RD	1,719	36	Slurry Seal Type I
42	26 C	1	JORDANA CIR	188' NW ABINGTON ST	274' SE MCALLISTER PKWY	695	40	Slurry Seal Type I
43	27	1	KELLEN CT	VALLE VISTA WAY	829' N VALLE VISTA WAY	829	33	Slurry Seal Type I
44	27	1	KING AVE	STALLION PL	VAN BUREN BLVD	1,459	35	Slurry Seal Type I
45	61	1	LEMON AVE	WEBSTER AVE	1305' W WEBSTER AVE	1,305	32	Slurry Seal Type I
46	26 B	1	LIMERICK ST	CARLY CT	411' SE JONATHAN DR	1,805	36	Slurry Seal Type I
47	26 C	1	MCALLISTER PKWY	LA SIERRA AVE	PRAED ST	3,171	40	Slurry Seal Type I
48	28	1	MORNINGVIEW DR	STONEY CREEK DR	TERRACEVIEW CT	595	37	Slurry Seal Type I
49	55	1	NANDINA AVE	717' W HARVILL AVE	DECKER RD	1,287	44	Slurry Seal Type II
50	55	1	NANDINA AVE	HARVILL AVE	717' W HARVILL AVE	717	52	Slurry Seal Type II
51	26 B	1	ORY CIR	LIMERICK ST	565' S LIMERICK ST	565	36	Slurry Seal Type I
52	27	1	PALAMINO PL	KING AVE	470' E KING AVE	470	32	Slurry Seal Type I
53	26 B	1	PERRIN CIR	MCALLISTER PKWY	258' SE MCALLISTER PKWY	258	36	Slurry Seal Type I
54	27	1	PICK PL	VAN BUREN BLVD	SALLY LN	2,396	36	Slurry Seal Type I
55	58	1	RAMONA EXPY	218' E I-215 E/EDGE BRIDGE	NEVADA AVE	529	82	Microsurface2
56	84 B	1	RANCHO CALIFORNIA RD	CALLE CAPISTRANO	VIA VUELTAS	5,612	32	Microsurface2
57	84 A	1	RANCHO CALIFORNIA RD	DE LUZ RD	CALLE CAPISTRANO	4,338	33	Microsurface2
58	84 B	1	RANCHO CALIFORNIA RD	SYCAMORE MESA RD	5750' SE SYCAMORE MESA RD	5,750	34	Microsurface2
59	84 B	1	RANCHO CALIFORNIA RD	VIA VUELTAS	SYCAMORE MESA RD	4,206	32	Microsurface2
60	27	1	RANCHO ESCONDIDO DR	RANCHO VIEJO DR	1742' E RANCHO VIEJO DR	1,742	33	Slurry Seal Type I
61	27	1	RANCHO VERDE CIR	RANCHO VIEJO DR	366' E RANCHO VIEJO DR	366	33	Slurry Seal Type I
62	27	1	RANCHO VIEJO DR	120' N VIA RANCHO	1242' N VIA RANCHO	1,122	33	Slurry Seal Type I
63	27	1	RANCHO VIEJO DR	1242' N VIA RANCHO	263' N VIA RANCHO VERDE CIR	832	33	Slurry Seal Type I
64	27	1	RANCHO VIEJO DR	754' S VIA RANCHO	120' N VIA RANCHO	874	33	Slurry Seal Type I
65	27	1	RINGBIT CT	WASHINGTON ST	634' E WASHINGTON ST	634	33	Slurry Seal Type I
66	27	1	SADDLE CREST PL	RANCHO VIEJO DR	610' N RANCHO VIEJO DR	610	33	Slurry Seal Type I
67	27	1	SADDLEBACK RD	VIA RANCHO	WASHINGTON ST	1,691	32	Slurry Seal Type I
68	28 8	1	SAGEWOOD CT	260' W STONERIDGE DR	272' E STONERIDGE DR	532	37	Slurry Seal Type I
69	27	1	SALLY LN	VAN BUREN BLVD	PICK PL	1,796	36	Slurry Seal Type I
70	27	1	SILVER SPUR RD	CANYON VIEW DR	1477' W CANYON VIEW DR	1,477	34	Slurry Seal Type I
71	27	1	SINGLETREE LN	VALLE VISTA WAY	853' SE VALLE VISTA WAY	853	33	Slurry Seal Type I
72	27	1	STALLION PL	445' W KING AVE	KING AVE	445	29	Slurry Seal Type I
73	27	1	STALLION PL	KING AVE	455' E KING AVE	455	32	Slurry Seal Type I
74	28	1	STONERIDGE DR	SAGEWOOD CT	STONEY CREEK DR	1,534	37	Slurry Seal Type I
75	28	1	STONERIDGE DR	STONEY CREEK DR	CANYON VIEW DR	1,496	27	Slurry Seal Type I
76	28	1	STONEY CREEK DR	CANYON VIEW DR	STONERIDGE DR	1,055	36	Slurry Seal Type I
77	28	1	STONEY CREEK DR	MORNINGVIEW DR	CANYON VIEW DR	912	37	Slurry Seal Type I
78	28	1	STREAMVIEW CT	CANYON VIEW DR	410' W CANYON VIEW DR	410	37	Slurry Seal Type I
79	27	1	SUNSET TRL	258' E SADDLEBACK RD	489' W SADDLEBACK RD	747	33	Slurry Seal Type I
80	27	1	SURREY CT	WAGON WHEEL DR	297' S WAGON WHEEL DR	297	32	Slurry Seal Type I

SLURRY SEAL PROJECT, FY 2021-2021, DISTRICT 1
LIST OF ROADS

No.	RD BK PAGE	SUPV. DIST.	ROAD NAME	LIMITS		Length (FT)	Width (FT)	TREATMENT DESCRIPTION
				From	To			
81	27	1	SUTTLES DR	RANCHO ESCONDIDO DR	TAVA LN	862	27	Slurry Seal Type I
82	27	1	SUTTLES DR	TAVA LN	VAN BUREN BLVD	1,048	28	Slurry Seal Type I
83	27	1	TAVA LN	KING AVE	568' E KING AVE	568	41	Slurry Seal Type I
84	27	1	TAVA LN	SUTTLES DR	KING AVE	1,284	33	Slurry Seal Type I
85	28	1	TERRACEVIEW CT	CANYON VIEW DR	1117' W CANYON VIEW DR	1,117	35	Slurry Seal Type I
86	27	1	VALLE VISTA WAY	WASHINGTON ST	2122' E WASHINGTON ST	2,122	33	Slurry Seal Type I
87	27	1	VAQUERO CT	ARABIAN AVE	402' N ARABIAN AVE	402	29	Slurry Seal Type I
88	27	1	VIA RANCHO	SADDLEBACK RD	RANCHO VIEJO DR	504	33	Slurry Seal Type I
89	27	1	WAGON WHEEL DR	WASHINGTON ST	1470' N WASHINGTON ST	1,470	36	Slurry Seal Type I
90	27	1	WASHINGTON ST	1054' N VAN BUREN BLVD	VAN BUREN BLVD	1,054	51	Microsurface2
91	28	1	WASHINGTON ST	1601' N NANDINA AVE	MARIPOSA AVE	966	30	Microsurface2
92	28	1	WASHINGTON ST	272' S PONDEROSA LN	KRAMERIA AVE	1,514	26	Microsurface2
93	27	1	WASHINGTON ST	4818' SE HERMOSA DR	1054' N VAN BUREN BLVD	3,404	36	Microsurface2
94	28	1	WASHINGTON ST	HARLEY JOHN RD	MARKHAM ST	2,782	64	Microsurface2
95	27	1	WASHINGTON ST	HERMOSA DR	4818' SE HERMOSA DR	4,818	42	Microsurface2
96	28	1	WASHINGTON ST	KRAMERIA AVE	VAN BUREN BLVD	843	44	Microsurface2
97	28	1	WASHINGTON ST	MARIPOSA AVE	272' S PONDEROSA LN	1,031	34	Microsurface2
98	28	1	WASHINGTON ST	MARKHAM ST	1601' N NANDINA AVE	4,420	62	Microsurface2
99	26 C	1	WINDHAM RD	MCALLISTER PKWY	1048' SE MCALLISTER PKWY	1,048	36	Slurry Seal Type I
100	125 C	1	WOODCREST DR	CANYON VIEW DR	STONERIDGE DR	866	35	Slurry Seal Type I
101	26 B	1	YARMOUTH CIR	LIMERICK ST	599' S LIMERICK ST	599	36	Slurry Seal Type I
CITY OF LAKE ELSINORE								
102	40	1	GRAND AVE	BONNIE LEA DR	172' W MARIE DR	897	25	Microsurface2
103	72	1	GRAND AVE	ONTARIO WAY	SCALES WAY	650	32	Microsurface2
CITY OF LAKE ELSINORE								
104	72	1	GRAND AVE	RICHARD ST	CORYDON ST	784	25	Microsurface2

CURB RAMP ACESSISIBILITY PROJECT, FY 2021-2022, DISTRICT 1
LIST OF CURB RAMPS

No.	DIST.	MAJOR STREET	MINOR STREET	CORNER	TREATMENT
1	1	HARLEY JOHN RD	CAJALCO RD	NE	SIGNALIZED CURB RAMP
2	1	HARLEY JOHN RD	CAJALCO RD	NW	SIGNALIZED CURB RAMP
3	1	WASHINGTON ST	KRAMERIA AVE	SE	SIGNALIZED CURB RAMP
4	1	WASHINGTON ST	KRAMERIA AVE	NW	SIGNALIZED CURB RAMP
5	1	WASHINGTON ST	KRAMERIA AVE	SW	SIGNALIZED CURB RAMP
6	1	WASHINGTON ST	VAN BUREN	NE	SIGNALIZED CURB RAMP
7	1	WASHINGTON ST	VAN BUREN	SE	SIGNALIZED CURB RAMP
8	1	WASHINGTON ST	VAN BUREN	NW	SIGNALIZED CURB RAMP
9	1	WASHINGTON ST	VAN BUREN	SW	SIGNALIZED CURB RAMP
10	1	HARLEY KNOX BLVD	HARVILL AVE	NE	SIGNALIZED CURB RAMP
11	1	HARLEY KNOX BLVD	HARVILL AVE	SE	SIGNALIZED CURB RAMP
12	1	HARLEY KNOX BLVD	HARVILL AVE	SW	SIGNALIZED CURB RAMP
13	1	GRAND AVE	BLACKWELL BLVD	N	SIGNALIZED CURB RAMP
14	1	GRAND AVE	BLACKWELL BLVD	E	SIGNALIZED CURB RAMP
15	1	GRAND AVE	BLACKWELL BLVD	W	SIGNALIZED CURB RAMP
16	1	GRAND AVE	BLACKWELL BLVD	S	SIGNALIZED CURB RAMP
17	1	GRAND AVE	CORYDON RD	N	SIGNALIZED CURB RAMP
18	1	GRAND AVE	GREGORY PL	E	SIGNALIZED CURB RAMP
19	1	GRAND AVE	ONTARIO WAY	N	SIGNALIZED CURB RAMP
20	1	WASHINGTON ST	330' N VAN BUREN	NE	FULL RECONSTRUCTION
21	1	WASHINGTON ST	330' N VAN BUREN	SE	FULL RECONSTRUCTION
22	1	WASHINGTON ST	490' N VAN BUREN	SE	FULL RECONSTRUCTION
23	1	WASHINGTON ST	EAGLE PEAK RD	NW	PROTECT IN PLACE
24	1	WASHINGTON ST	EAGLE PEAK RD	SW	PROTECT IN PLACE
25	1	WASHINGTON ST	EDGE GATE DR	NW	FULL RECONSTRUCTION
26	1	WASHINGTON ST	EDGE GATE DR	SW	FULL RECONSTRUCTION
27	1	WASHINGTON ST	MARKHAM ST	NW	PROTECT IN PLACE
28	1	WASHINGTON ST	MARKHAM ST	NE	PROTECT IN PLACE
29	1	WASHINGTON ST	NANDINA AVE	NW	PROTECT IN PLACE
30	1	WASHINGTON ST	NANDINA AVE	SE	FULL RECONSTRUCTION
31	1	WASHINGTON ST	NANDINA AVE	NE	PROTECT IN PLACE
32	1	GRAND AVE	MORRISON PL	E	FULL RECONSTRUCTION
33	1	GRAND AVE	STONEMAN ST	N	FULL RECONSTRUCTION
34	1	GRAND AVE	STONEMAN ST	E	FULL RECONSTRUCTION

Attachment "A"

Riverside County Transportation Department

Project: **SLURRY SEAL & CURB RAMP ACCESSIBILITY PROJECTS - FY2021/2022**

Project No.(s): **1ST DISTRICT - D2-0006, D2-0011**

Expenses as of: **11/29/2021**

Project Costs and Budget

Activity	Incurred Costs	Projected Costs	Total Costs	Existing Budget	Proposed Budget
Preliminary Survey		25,000	25,000	27,000	25,000
Environmental	1,560	440	2,000	3,000	2,000
Design	356,962	28,038	385,000	162,000	385,000
Right-of-way					
Utilities					
Construction		2,405,843	2,646,428	2,610,000	2,646,000
Construction Contingency 10%		240,584			
Construction Engineering & Inspection	9,836	387,128	396,964	378,000	397,000
Construction Survey		4,000	4,000	4,000	4,000
Totals:	368,358	3,091,034	3,459,392	3,184,000	3,459,000

Project Funding

Code	Name	Existing Budget	Proposed Budget
223	Gas Tax/SB-1	805,000	807,000
300	Measure A/Western	2,379,000	2,611,000
713	City of Lake Elsinore		26,000
729	City of Wildomar		15,000
Totals		3,184,000	3,459,000

Comments

Attachment "A"

Riverside County Transportation Department

Project: **SLURRY SEAL & CURB RAMP ACCESSIBILITY PROJECTS - FY2021/2022**

Project No.(s): **1ST DISTRICT SLURRY - D2-0006**

Expenses as of: 11/29/2021

Project Costs and Budget

Activity	Incurred Costs	Projected Costs	Total Costs	Existing Budget	Proposed Budget
Preliminary Survey					
Environmental	780	220	1,000	2,000	1,000
Design	270,556	9,444	280,000	130,000	280,000
Right-of-way					
Utilities					
Construction		2,003,963			
Construction Contingency 10%		200,396	2,204,360	2,379,000	2,205,000
Construction Engineering & Inspection	5,209	325,445	330,654	346,000	331,000
Construction Survey		4,000	4,000	4,000	4,000
Totals:	276,545	2,543,468	2,820,014	2,861,000	2,821,000

Project Funding

Code	Name	Existing Budget	Proposed Budget
223	Gas Tax/SB-1	482,000	610,000
300	Measure A/Western	2,379,000	2,170,000
713	City of Lake Elsinore		26,000
729	City of Wildomar		15,000
Totals		2,861,000	2,821,000

Comments

Attachment "A"

Riverside County Transportation Department

Project: **SLURRY SEAL & CURB RAMP ACCESSIBILITY PROJECTS - FY2021/2022**

Project No.(s): **1ST DISTRICT RAMP - D2-0011**

Expenses as of: 11/29/2021

Project Costs and Budget

Activity	Incurred Costs	Projected Costs	Total Costs	Existing Budget	Proposed Budget
Preliminary Survey		25,000	25,000	27,000	25,000
Environmental	780	220	1,000	1,000	1,000
Design	86,406	18,594	105,000	32,000	105,000
Right-of-way					
Utilities					
Construction		401,880			
Construction Contingency	10%	40,188	442,068	231,000	442,000
Construction Engineering & Inspection	4,627	61,683	66,310	32,000	66,000
Construction Survey					
Totals:	91,813	547,565	639,378	323,000	639,000

Project Funding

Code	Name	Existing Budget	Proposed Budget
223	Gas Tax/SB-1	323,000	197,000
300	Measure A/Western		442,000
Totals		323,000	639,000

Comments

**Riverside County Transportation Department
Summary of Bids**

**PROJECT: Slurry Seal and Curb Ramp Accessibility Project
For Fiscal Year 2021 - 2022
District 1**

**Advertised: September 28, 2021 (Agenda Item: 3.21)
Addenda: 1 (10/15/2021), 2 (10/18/2021)
Bids Open: 2 pm Date: Wednesday, October 27, 2021**

Project No. D2-0006, D2-0011

Company Name	BASE BID SCHEDULE Slurry Seal Project	ALTERNATIVE BID SCHEDULE 1 Curb Ramp Accessibility Project	ALTERNATIVE BID SCHEDULE 1.A Curb Ramps at Signalized Intersections	ALTERNATIVE BID SCHEDULE 2 City of Lake Elsinore Portion	ALTERNATIVE BID SCHEDULE 3 City of Wildomar Portion	Project Total
COUNTY'S ESTIMATE	1,946,380.00	79,150.00	141,720.00	19,340.00	9,109.00	\$2,195,699.00
1 American Asphalt South, Inc.	1,972,082.00	118,085.00	283,795.00	20,004.00	11,877.40	\$2,405,843.40
2 Pavement Coatings Co.	2,090,425.00	110,315.00	267,610.00	18,475.00	9,737.20	\$2,496,562.20
3 All American Asphalt	2,094,766.00	134,680.00	238,740.00	24,416.00	16,338.80	\$2,508,940.80
4 Roy Allan Slurry Seal, Inc.	2,229,752.67	115,540.00	277,970.00	26,912.88	15,186.88	\$2,665,362.43
5 VSS International, Inc.	2,421,120.00	135,000.00	260,000.00	25,000.00	14,000.00	\$2,855,120.00
<i>Average Bid Prices</i>	\$2,161,629.13	\$122,724.00	\$265,623.00	\$22,961.58	\$13,428.06	\$2,586,365.77

**Riverside County Transportation Department
Summary of Bids**

**PROJECT: Slurry Seal and Curb Ramp Accessibility Project
For Fiscal Year 2021 - 2022
District 1**

Advertised: September 28, 2021 (Agenda Item: 3.21)

Addenda: 1 (10/15/2021), 2 (10/18/2021)

Bids Open: 2 pm Date: Wednesday, October 27, 2021

Project No. D2-0006, D2-0011

BASE BID SCHEDULE - Slurry Seal Project		COUNTY'S ESTIMATE				American Asphalt South, Inc. Riverside, CA 92509			
ITEM NO.	ITEM CODE	CONTRACT ITEM	LIKE BID ITEMS	UNITS	QUANTITY	UNIT PRICE	ENG ESTIMATE	BID UNIT PRICE	BID ESTIMATE
1	374207	CRACK TREATMENT (ROUT AND SEAL RANDOM CRACKS)	----	LS	1	170,000.00	170,000.00	296,750.00	296,750.00
2	150716	REMOVE PAINTED TRAFFIC STRIPE, PAVEMENT MARKING, AND PAVEMENT MARKERS	----	LS	1	45,000.00	45,000.00	93,250.00	93,250.00
3	128650	PORTABLE CHANGEABLE MESSAGE SIGN	----	EA	2	5,000.00	10,000.00	3,500.00	7,000.00
4	377501	SLURRY SEAL [TYPE 1]	----	TON	1,523	240.00	365,520.00	250.00	380,750.00
5	377501	SLURRY SEAL [TYPE 2]	----	TON	143	240.00	34,320.00	278.00	39,754.00
6	378000	MICROSURFACING 2	Like 1	TON	4,622	240.00	1,109,280.00	200.00	924,400.00
7	840519(F)	THERMOPLASTIC CROSSWALK AND PAVEMENT MARKING	Like 2	SQFT	16,040	4.00	64,160.00	4.95	79,398.00
8	840656(F)	PAINT TRAFFIC STRIPE (2-COAT)	Like 3	LF	175,000	0.35	61,250.00	0.36	63,000.00
9	850102(F)	PAVEMENT MARKER (REFLECTIVE)	Like 4	EA	3,100	3.50	10,850.00	3.80	11,780.00
10	010602	MISCELLANEOUS DIRECTED WORK	----	FA	1	75,000.00	75,000.00	75,000.00	75,000.00
11	010601	OBTAIN ENCROACHMENT PERMIT	----	FA	1	1,000.00	1,000.00	1,000.00	1,000.00
BASE BID SCH - SUB-TOTAL ITEMS 1 - 11							1,946,380.00		1,972,082.00

ALTERNATIVE BID SCHEDULE 1 - Curb Ramp Accessibility Project

ITEM NO.	ITEM CODE	CONTRACT ITEM	LIKE BID ITEMS	UNITS	QUANTITY	UNIT PRICE	ENG ESTIMATE	BID UNIT PRICE	BID ESTIMATE
12	150769	REMOVE ASPHALT CONCRETE	----	SQYD	40	200.00	8,000.00	250.00	10,000.00
13	390130	HOT MIX ASPHALT	----	TON	13	550.00	7,150.00	880.00	11,440.00
14	017315	MINOR CONCRETE (CURB RAMP) (CRS 403 - CASE A)	----	EA	8	5,000.00	40,000.00	8,025.00	64,200.00
15	017316	MINOR CONCRETE (CURB RAMP) (CRS 403 - CASE B)	----	EA	1	5,000.00	5,000.00	8,025.00	8,025.00

**Riverside County Transportation Department
Summary of Bids**

**PROJECT: Slurry Seal and Curb Ramp Accessibility Project
For Fiscal Year 2021 - 2022
District 1**

Advised: September 28, 2021 (Agenda Item: 3.21)

Addenda: 1 (10/15/2021), 2 (10/18/2021)

Bids Open: 2 pm Date: Wednesday, October 27, 2021

Project No. D2-0006, D2-0011

ALTERNATIVE BID SCHEDULE 1 - Curb Ramp Accessibility Project (continued)					COUNTY'S ESTIMATE			American Asphalt South, Inc. Riverside, CA 92509	
ITEM NO.	ITEM CODE	CONTRACT ITEM	LIKE BID ITEMS	UNITS	QUANTITY	UNIT PRICE	ENG ESTIMATE	BID UNIT PRICE	BID ESTIMATE
16	731504	MINOR CONCRETE (CURB AND GUTTER)	-----	LF	40	50.00	2,000.00	143.00	5,720.00
17	017303	MINOR CONCRETE (SPANDREL) (CRS 209)	-----	SQFT	240	50.00	12,000.00	55.00	13,200.00
18	731656	CURB RAMP DETECTABLE WARNING SURFACE	-----	EA	5	1,000.00	5,000.00	1,100.00	5,500.00
		ALT BID SCH 1 - SUB-TOTAL ITEMS 12 - 18					79,150.00		118,085.00

ALTERNATIVE BID SCHEDULE 1.A - Curb Ramps at Signalized Intersections

ITEM NO.	ITEM CODE	CONTRACT ITEM	LIKE BID ITEMS	UNITS	QUANTITY	UNIT PRICE	ENG ESTIMATE	BID UNIT PRICE	BID ESTIMATE
18.A	190101	ROADWAY EXCAVATION	-----	CY	41	200.00	8,200.00	440.00	18,040.00
18.B	260203	CLASS 2 AGGREGATE BASE	-----	CY	17	160.00	2,720.00	550.00	9,350.00
18.C	390130	HOT MIX ASPHALT (TYPE A)	-----	TON	46	550.00	25,300.00	880.00	40,480.00
18.D	568062	PEDESTRIAN BARRICADE	-----	EA	1	1,000.00	1,000.00	2,500.00	2,500.00
18.E	710200	ADJUST MANHOLE	-----	EA	1	1,000.00	1,000.00	3,150.00	3,150.00
18.F	017315	MINOR CONCRETE (CURB RAMP) (CRS 403 - CASE A)	-----	EA	3	5,000.00	15,000.00	8,025.00	24,075.00
18.G	017316	MINOR CONCRETE (CURB RAMP) (CRS 403 - CASE B)	-----	EA	4	5,000.00	20,000.00	8,025.00	32,100.00
18.H	730010	MINOR CONCRETE (CURB)	-----	LF	10	50.00	500.00	110.00	1,100.00
18.I	731623	MINOR CONCRETE (CURB RAMP) (CAL TRANS RSP A88A-CASE A) MODIFIED	-----	EA	10	5,000.00	50,000.00	9,100.00	91,000.00
18.J	870400	SIGNAL AND LIGHTING SYSTEM	-----	LS	1	18,000.00	18,000.00	62,000.00	62,000.00
		ALT BID SCH 1.A - SUB-TOTAL ITEMS 18.A - 18.J					141,720.00		283,795.00

**Riverside County Transportation Department
Summary of Bids**

**PROJECT: Slurry Seal and Curb Ramp Accessibility Project
For Fiscal Year 2021 - 2022
District 1**

Advertised: September 28, 2021 (Agenda Item: 3.21)

Addenda: 1 (10/15/2021), 2 (10/18/2021)

Bids Open: 2 pm Date: Wednesday, October 27, 2021

Project No. D2-0006, D2-0011

ALTERNATIVE BID SCHEDULE 2 - City of Lake Elsinore Portion										COUNTY'S ESTIMATE			American Asphalt South, Inc. Riverside, CA 92509		
ITEM NO.	ITEM CODE	CONTRACT ITEM	LIKE BID ITEMS	UNITS	QUANTITY	UNIT PRICE	ENG ESTIMATE	BID UNIT PRICE	BID ESTIMATE	UNIT PRICE	ENG ESTIMATE	BID UNIT PRICE	BID ESTIMATE		
19	374207	CRACK TREATMENT (ROUT AND SEAL RANDOM CRACKS)	-----	LS	1	2,500.00	2,500.00	3,500.00	3,500.00	3,500.00	2,500.00	3,500.00	3,500.00		
20	150716	REMOVE PAINTED TRAFFIC STRIPE, PAVEMENT MARKING, AND PAVEMENT MARKERS	-----	LS	1	1,200.00	1,200.00	2,850.00	2,850.00	2,850.00	1,200.00	2,850.00	2,850.00		
21	378000	MICROSURFACING 2	Like 1	TON	56	240.00	13,440.00	200.00	11,200.00	200.00	13,440.00	200.00	11,200.00		
22	840519(F)	THERMOPLASTIC CROSSWALK AND PAVEMENT MARKING	Like 2	SQFT	200	4.00	800.00	4.95	990.00	4.95	800.00	4.95	990.00		
23	840656(F)	PAINT TRAFFIC STRIPE (2-COAT)	Like 3	LF	2,800	0.35	980.00	0.36	1,008.00	0.36	980.00	0.36	1,008.00		
24	850102(F)	PAVEMENT MARKER (REFLECTIVE)	Like 4	EA	120	3.50	420.00	3.80	456.00	3.80	420.00	3.80	456.00		
ALT BID SCH 2 - SUB-TOTAL ITEMS 19 - 24							19,340.00		20,004.00		19,340.00		20,004.00		

ALTERNATIVE BID SCHEDULE 3 - City of Wildomar Portion

ITEM NO.	ITEM CODE	CONTRACT ITEM	LIKE BID ITEMS	UNITS	QUANTITY	UNIT PRICE	ENG ESTIMATE	BID UNIT PRICE	BID ESTIMATE
25	374207	CRACK TREATMENT (ROUT AND SEAL RANDOM CRACKS)	-----	LS	1	1,100.00	1,100.00	3,500.00	3,500.00
26	150716	REMOVE PAINTED TRAFFIC STRIPE, PAVEMENT MARKING, AND PAVEMENT MARKERS	-----	LS	1	600.00	600.00	1,850.00	1,850.00
27	378000	MICROSURFACING 2	Like 1	TON	26	240.00	6,240.00	200.00	5,200.00
28	840519(F)	THERMOPLASTIC CROSSWALK AND PAVEMENT MARKING	Like 2	SQFT	140	4.00	560.00	4.95	693.00
29	840656(F)	PAINT TRAFFIC STRIPE (2-COAT)	Like 3	LF	1,340	0.35	469.00	0.36	482.40
30	850102(F)	PAVEMENT MARKER (REFLECTIVE)	Like 4	EA	40	3.50	140.00	3.80	152.00
ALT BID SCH 3 - SUB-TOTAL ITEMS 25 - 30							9,109.00		11,877.40

**PROJECT TOTAL
ITEMS 1 - 30**

2,195,699.00

2,405,843.40

Riverside County Transportation Department
Summary of Bids

PROJECT: Slurry Seal and Curb Ramp Accessibility Project
 For Fiscal Year 2021 - 2022
 District 1

Advised: September 28, 2021 (Agenda Item: 3.21)
Addenda: 1 (10/15/2021), 2 (10/18/2021)
Bids Open: 2 pm Date: Wednesday, October 27, 2021

Project No. D2-0006, D2-0011

BASE BID SCHEDULE 1 - Slurry Seal Project		2		3					
ITEM NO.	ITEM CODE	CONTRACT ITEM	LIKE BID ITEMS	UNITS	QUANTITY	BID UNIT PRICE	BID ESTIMATE	BID UNIT PRICE	BID ESTIMATE
1	374207	CRACK TREATMENT (ROUT AND SEAL RANDOM CRACKS)	---	LS	1	363,000.00	363,000.00	294,000.00	294,000.00
2	150716	REMOVE PAINTED TRAFFIC STRIPE, PAVEMENT MARKING, AND PAVEMENT MARKERS	---	LS	1	66,000.00	66,000.00	80,000.00	80,000.00
3	128650	PORTABLE CHANGEABLE MESSAGE SIGN	---	EA	2	4,000.00	8,000.00	14,000.00	28,000.00
4	377501	SLURRY SEAL [TYPE 1]	---	TON	1,523	233.00	354,859.00	290.00	441,670.00
5	377501	SLURRY SEAL [TYPE 2]	---	TON	143	229.00	32,747.00	460.00	65,780.00
6	378000	MICROSURFACING 2	Like 1	TON	4,622	227.00	1,049,194.00	200.00	924,400.00
7	840519(F)	THERMOPLASTIC CROSSWALK AND PAVEMENT MARKING	Like 2	SQFT	16,040	4.50	72,180.00	5.40	86,616.00
8	840656(F)	PAINT TRAFFIC STRIPE (2-COAT)	Like 3	LF	175,000	0.33	57,750.00	0.42	73,500.00
9	850102(F)	PAVEMENT MARKER (REFLECTIVE)	Like 4	EA	3,100	3.45	10,695.00	8.00	24,800.00
10	010602	MISCELLANEOUS DIRECTED WORK	---	FA	1	75,000.00	75,000.00	75,000.00	75,000.00
11	010601	OBTAIN ENCROACHMENT PERMIT	---	FA	1	1,000.00	1,000.00	1,000.00	1,000.00
		BASE BID SCH 1 - SUB-TOTAL					2,090,425.00		2,094,766.00

ALTERNATIVE BID SCHEDULE 1 - Curb Ramp Accessibility Project

ITEM NO.	ITEM CODE	CONTRACT ITEM	LIKE BID ITEMS	UNITS	QUANTITY	BID UNIT PRICE	BID ESTIMATE	BID UNIT PRICE	BID ESTIMATE
12	150769	REMOVE ASPHALT CONCRETE	---	SQYD	40	230.00	9,200.00	155.00	6,200.00
13	390130	HOT MIX ASPHALT	---	TON	13	825.00	10,725.00	3,000.00	39,000.00
14	017315	MINOR CONCRETE (CURB RAMP) (CRS 403 - CASE A)	---	EA	8	7,500.00	60,000.00	8,100.00	64,800.00
15	017316	MINOR CONCRETE (CURB RAMP) (CRS 403 - CASE B)	---	EA	1	7,500.00	7,500.00	4,300.00	4,300.00

**Riverside County Transportation Department
Summary of Bids**

**PROJECT: Slurry Seal and Curb Ramp Accessibility Project
For Fiscal Year 2021 - 2022
District 1**

Advertised: September 28, 2021 (Agenda Item: 3.21)

Addenda: 1 (10/15/2021), 2 (10/18/2021)

Bids Open: 2 pm Date: Wednesday, October 27, 2021

Project No. D2-0006, D2-0011

ALTERNATIVE BID SCHEDULE 1 - Curb Ramp Accessibility Project (continued)		2		3					
ITEM NO.	ITEM CODE	CONTRACT ITEM	LIKE BID ITEMS	UNITS	QUANTITY	BID UNIT PRICE	BID ESTIMATE	BID UNIT PRICE	BID ESTIMATE
16	731504	MINOR CONCRETE (CURB AND GUTTER)	-----	LF	40	135.00	5,400.00	77.00	3,080.00
17	017303	MINOR CONCRETE (SPANDREL) (CRS 209)	-----	SQFT	240	51.00	12,240.00	45.00	10,800.00
18	731656	CURB RAMP DETECTABLE WARNING SURFACE	-----	EA	5	1,050.00	5,250.00	1,300.00	6,500.00
		ALT BID SCH 1 - SUB-TOTAL ITEMS 12 - 18					110,315.00		134,680.00

ALTERNATIVE BID SCHEDULE 1.A - Curb Ramps at Signalized Intersections		2		3					
ITEM NO.	ITEM CODE	CONTRACT ITEM	LIKE BID ITEMS	UNITS	QUANTITY	BID UNIT PRICE	BID ESTIMATE	BID UNIT PRICE	BID ESTIMATE
18.A	190101	ROADWAY EXCAVATION	-----	CY	41	415.00	17,015.00	295.00	12,095.00
18.B	260203	CLASS 2 AGGREGATE BASE	-----	CY	17	515.00	8,755.00	165.00	2,805.00
18.C	390130	HOT MIX ASPHALT (TYPE A)	-----	TON	46	825.00	37,950.00	540.00	24,840.00
18.D	568062	PEDESTRIAN BARRICADE	-----	EA	1	3,500.00	3,500.00	3,500.00	3,500.00
18.E	710200	ADJUST MANHOLE	-----	EA	1	2,850.00	2,850.00	1,500.00	1,500.00
18.F	017315	MINOR CONCRETE (CURB RAMP) (CRS 403 - CASE A)	-----	EA	3	7,500.00	22,500.00	10,000.00	30,000.00
18.G	017316	MINOR CONCRETE (CURB RAMP) (CRS 403 - CASE B)	-----	EA	4	7,500.00	30,000.00	4,500.00	18,000.00
18.H	730010	MINOR CONCRETE (CURB)	-----	LF	10	104.00	1,040.00	100.00	1,000.00
18.I	731623	MINOR CONCRETE (CURB RAMP) (CALTRANS RSP A88A-CASE A) MODIFIED	-----	EA	10	8,000.00	80,000.00	8,500.00	85,000.00
18.J	870400	SIGNAL AND LIGHTING SYSTEM	-----	LS	1	64,000.00	64,000.00	60,000.00	60,000.00
		ALT BID SCH 1.A - SUB-TOTAL ITEMS 18.A - 18.J					267,610.00		238,740.00

**Riverside County Transportation Department
Summary of Bids**

**PROJECT: Slurry Seal and Curb Ramp Accessibility Project
For Fiscal Year 2021 - 2022
District 1**

Advised: September 28, 2021 (Agenda Item: 3.21)

Addenda: 1 (10/15/2021), 2 (10/18/2021)

Bids Open: 2 pm Date: Wednesday, October 27, 2021

Project No. D2-0006, D2-0011

ALTERNATIVE BID SCHEDULE 2 - City of Lake Elsinore Portion		2		3					
ITEM NO.	ITEM CODE	CONTRACT ITEM	LIKE BID ITEMS	UNITS	QUANTITY	BID UNIT PRICE	BID ESTIMATE	BID UNIT PRICE	BID ESTIMATE
19	374207	CRACK TREATMENT (ROUT AND SEAL RANDOM CRACKS)	----	LS	1	1,025.00	1,025.00	7,500.00	7,500.00
20	150716	REMOVE PAINTED TRAFFIC STRIPE, PAVEMENT MARKING, AND PAVEMENT MARKERS	----	LS	1	2,500.00	2,500.00	2,500.00	2,500.00
21	378000	MICROSURFACING 2	Like 1	TON	56	227.00	12,712.00	200.00	11,200.00
22	840519(F)	THERMOPLASTIC CROSSWALK AND PAVEMENT MARKING	Like 2	SQFT	200	4.50	900.00	5.40	1,080.00
23	840656(F)	PAINT TRAFFIC STRIPE (2-COAT)	Like 3	LF	2,800	0.33	924.00	0.42	1,176.00
24	850102(F)	PAVEMENT MARKER (REFLECTIVE)	Like 4	EA	120	3.45	414.00	8.00	960.00
ALT BID SCH 2 - SUB-TOTAL ITEMS 19 - 24							18,475.00		24,416.00

ALTERNATIVE BID SCHEDULE 3 - City of Wildomar Portion

ITEM NO.	ITEM CODE	CONTRACT ITEM	LIKE BID ITEMS	UNITS	QUANTITY	BID UNIT PRICE	BID ESTIMATE	BID UNIT PRICE	BID ESTIMATE
25	374207	CRACK TREATMENT (ROUT AND SEAL RANDOM CRACKS)	----	LS	1	1,025.00	1,025.00	7,500.00	7,500.00
26	150716	REMOVE PAINTED TRAFFIC STRIPE, PAVEMENT MARKING, AND PAVEMENT MARKERS	----	LS	1	1,600.00	1,600.00	2,000.00	2,000.00
27	378000	MICROSURFACING 2	Like 1	TON	26	227.00	5,902.00	200.00	5,200.00
28	840519(F)	THERMOPLASTIC CROSSWALK AND PAVEMENT MARKING	Like 2	SQFT	140	4.50	630.00	5.40	756.00
29	840656(F)	PAINT TRAFFIC STRIPE (2-COAT)	Like 3	LF	1,340	0.33	442.20	0.42	562.80
30	850102(F)	PAVEMENT MARKER (REFLECTIVE)	Like 4	EA	40	3.45	138.00	8.00	320.00
ALT BID SCH 3 - SUB-TOTAL ITEMS 25 - 30							9,737.20		16,338.80

**PROJECT TOTAL
ITEMS 1 - 30**

							2,496,562.20		2,508,940.80
--	--	--	--	--	--	--	---------------------	--	---------------------

**Riverside County Transportation Department
Summary of Bids**

**PROJECT: Slurry Seal and Curb Ramp Accessibility Project
For Fiscal Year 2021 - 2022
District 1**

**Advised: September 28, 2021 (Agenda Item: 3.21)
Addenda: 1 (10/15/2021), 2 (10/18/2021)
Bids Open: 2 pm Date: Wednesday, October 27, 2021**

Project No. D2-0006, D2-0011

BASE BID SCHEDULE 1 - Slurry Seal Project		4		5					
ITEM NO.	ITEM CODE	CONTRACT ITEM	LIKE BID ITEMS	UNITS	QUANTITY	BID UNIT PRICE	BID ESTIMATE	BID UNIT PRICE	BID ESTIMATE
1	374207	CRACK TREATMENT (ROUT AND SEAL RANDOM CRACKS)	----	LS	1	230,835.00	230,835.00	427,952.45	427,952.45
2	150716	REMOVE PAINTED TRAFFIC STRIPE, PAVEMENT MARKING, AND PAVEMENT MARKERS	----	LS	1	71,500.00	71,500.00	84,423.35	84,423.35
3	128650	PORTABLE CHANGEABLE MESSAGE SIGN	----	EA	2	4,500.00	9,000.00	6,300.00	12,600.00
4	377501	SLURRY SEAL [TYPE 1]	----	TON	1,523	292.83	445,980.09	210.00	319,830.00
5	377501	SLURRY SEAL [TYPE 2]	----	TON	143	284.14	40,632.02	275.00	39,325.00
6	378000	MICROSURFACING 2	Like 1	TON	4,622	259.98	1,201,627.56	284.00	1,312,648.00
7	840519(F)	THERMOPLASTIC CROSSWALK AND PAVEMENT MARKING	Like 2	SQFT	16,040	4.95	79,398.00	4.73	75,869.20
8	840656(F)	PAINT TRAFFIC STRIPE (2-COAT)	Like 3	LF	175,000	0.36	63,000.00	0.35	61,250.00
9	850102(F)	PAVEMENT MARKER (REFLECTIVE)	Like 4	EA	3,100	3.80	11,780.00	3.62	11,222.00
10	010602	MISCELLANEOUS DIRECTED WORK	----	FA	1	75,000.00	75,000.00	75,000.00	75,000.00
11	010601	OBTAIN ENCROACHMENT PERMIT	----	FA	1	1,000.00	1,000.00	1,000.00	1,000.00
BASE BID SCH 1 - SUB-TOTAL							2,229,752.67		2,421,120.00

ALTERNATIVE BID SCHEDULE 1 - Curb Ramp Accessibility Project

ITEM NO.	ITEM CODE	CONTRACT ITEM	LIKE BID ITEMS	UNITS	QUANTITY	BID UNIT PRICE	BID ESTIMATE	BID UNIT PRICE	BID ESTIMATE
12	150769	REMOVE ASPHALT CONCRETE	----	SQYD	40	245.00	9,800.00	409.50	16,380.00
13	390130	HOT MIX ASPHALT	----	TON	13	880.00	11,440.00	945.00	12,285.00
14	017315	MINOR CONCRETE (CURB RAMP) (CRS 403 - CASE A)	----	EA	8	8,000.00	64,000.00	7,770.00	62,160.00
15	017316	MINOR CONCRETE (CURB RAMP) (CRS 403 - CASE B)	----	EA	1	8,000.00	8,000.00	8,475.00	8,475.00

**Riverside County Transportation Department
Summary of Bids**

**PROJECT: Slurry Seal and Curb Ramp Accessibility Project
For Fiscal Year 2021 - 2022
District 1**

Advertised: September 28, 2021 (Agenda Item: 3.21)

Addenda: 1 (10/15/2021), 2 (10/18/2021)

Bids Open: 2 pm Date: Wednesday, October 27, 2021

Project No. D2-0006, D2-0011

ALTERNATIVE BID SCHEDULE 1 - Curb Ramp Accessibility Project (continued)		4		5					
ITEM NO.	ITEM CODE	CONTRACT ITEM	LIKE BID ITEMS	UNITS	QUANTITY	BID UNIT PRICE	BID ESTIMATE	BID UNIT PRICE	BID ESTIMATE
16	731504	MINOR CONCRETE (CURB AND GUTTER)	-----	LF	40	130.00	5,200.00	157.50	6,300.00
17	017303	MINOR CONCRETE (SPANDREL) (CRS 209)	-----	SQFT	240	50.00	12,000.00	105.00	25,200.00
18	731656	CURB RAMP DETECTABLE WARNING SURFACE	-----	EA	5	1,020.00	5,100.00	840.00	4,200.00
ALT BID SCH 1 - SUB-TOTAL ITEMS 12 - 18							115,540.00		135,000.00

Roy Allan Slurry Seal, Inc.
Santa Fe Springs, CA 90670

VSS International, Inc.
West Sacramento, CA 95691

ALTERNATIVE BID SCHEDULE 1.A - Curb Ramps at Signalized Intersections

ITEM NO.	ITEM CODE	CONTRACT ITEM	LIKE BID ITEMS	UNITS	QUANTITY	BID UNIT PRICE	BID ESTIMATE	BID UNIT PRICE	BID ESTIMATE
18.A	190101	ROADWAY EXCAVATION	-----	CY	41	440.00	18,040.00	724.50	29,704.50
18.B	260203	CLASS 2 AGGREGATE BASE	-----	CY	17	550.00	9,350.00	504.00	8,568.00
18.C	390130	HOT MIX ASPHALT (TYPE A)	-----	TON	46	880.00	40,480.00	840.00	38,640.00
18.D	568062	PEDESTRIAN BARRICADE	-----	EA	1	3,000.00	3,000.00	5,322.50	5,322.50
18.E	710200	ADJUST MANHOLE	-----	EA	1	3,000.00	3,000.00	2,625.00	2,625.00
18.F	017315	MINOR CONCRETE (CURB RAMP) (CRS 403 - CASE A)	-----	EA	3	8,000.00	24,000.00	7,770.00	23,310.00
18.G	017316	MINOR CONCRETE (CURB RAMP) (CRS 403 - CASE B)	-----	EA	4	8,000.00	32,000.00	7,770.00	31,080.00
18.H	730010	MINOR CONCRETE (CURB)	-----	LF	10	110.00	1,100.00	147.00	1,470.00
18.I	731623	MINOR CONCRETE (CURB RAMP) (CALTRANS RSP A88A-CASE A) MODIFIED	-----	EA	10	8,500.00	85,000.00	8,925.00	89,250.00
18.J	870400	SIGNAL AND LIGHTING SYSTEM	-----	LS	1	62,000.00	62,000.00	30,030.00	30,030.00
ALT BID SCH 1.A - SUB-TOTAL ITEMS 18.A - 18.J							277,970.00		260,000.00

**Riverside County Transportation Department
Summary of Bids**

**PROJECT: Slurry Seal and Curb Ramp Accessibility Project
For Fiscal Year 2021 - 2022
District 1**

Advised: September 28, 2021 (Agenda Item: 3.21)

Addenda: 1 (10/15/2021), 2 (10/18/2021)

Bids Open: 2 pm Date: Wednesday, October 27, 2021

Project No. D2-0006, D2-0011

ALTERNATIVE BID SCHEDULE 2 - City of Lake Elsinore Portion		4		5					
ITEM NO.	ITEM CODE	CONTRACT ITEM	LIKE BID ITEMS	UNITS	QUANTITY	BID UNIT PRICE	BID ESTIMATE	BID UNIT PRICE	BID ESTIMATE
19	374207	CRACK TREATMENT (ROUT AND SEAL RANDOM CRACKS)	----	LS	1	7,200.00	7,200.00	2,550.00	2,550.00
20	150716	REMOVE PAINTED TRAFFIC STRIPE, PAVEMENT MARKING, AND PAVEMENT MARKERS	-----	LS	1	2,700.00	2,700.00	4,185.60	4,185.60
21	378000	MICROSURFACING 2	Like 1	TON	56	259.98	14,558.88	284.00	15,904.00
22	840519(F)	THERMOPLASTIC CROSSWALK AND PAVEMENT MARKING	Like 2	SQFT	200	4.95	990.00	4.73	946.00
23	840656(F)	PAINT TRAFFIC STRIPE (2-COAT)	Like 3	LF	2,800	0.36	1,008.00	0.35	980.00
24	850102(F)	PAVEMENT MARKER (REFLECTIVE)	Like 4	EA	120	3.80	456.00	3.62	434.40
ALT BID SCH 2 - SUB-TOTAL ITEMS 19 - 24							26,912.88		25,000.00

ALTERNATIVE BID SCHEDULE 3 - City of Wildomar Portion		4		5					
ITEM NO.	ITEM CODE	CONTRACT ITEM	LIKE BID ITEMS	UNITS	QUANTITY	BID UNIT PRICE	BID ESTIMATE	BID UNIT PRICE	BID ESTIMATE
25	374207	CRACK TREATMENT (ROUT AND SEAL RANDOM CRACKS)	----	LS	1	5,400.00	5,400.00	2,050.00	2,050.00
26	150716	REMOVE PAINTED TRAFFIC STRIPE, PAVEMENT MARKING, AND PAVEMENT MARKERS	-----	LS	1	1,700.00	1,700.00	3,290.00	3,290.00
27	378000	MICROSURFACING 2	Like 1	TON	26	259.98	6,759.48	284.00	7,384.00
28	840519(F)	THERMOPLASTIC CROSSWALK AND PAVEMENT MARKING	Like 2	SQFT	140	4.95	693.00	4.73	662.20
29	840656(F)	PAINT TRAFFIC STRIPE (2-COAT)	Like 3	LF	1,340	0.36	482.40	0.35	469.00
30	850102(F)	PAVEMENT MARKER (REFLECTIVE)	Like 4	EA	40	3.80	152.00	3.62	144.80
ALT BID SCH 3 - SUB-TOTAL ITEMS 25 - 30							15,186.88		14,000.00

PROJECT TOTAL ITEMS 1 - 30							2,665,362.43		2,855,120.00
---------------------------------------	--	--	--	--	--	--	---------------------	--	---------------------

Bid

Date: October 20th, 2021

To: County of Riverside, hereafter called "County";

Bidder: American Asphalt South, Inc.
(hereafter called "Contractor")

The undersigned, Contractor, having carefully examined the site and the Contract Documents for the construction of Slurry Seal and Curb Ramp Accessibility Project, For Fiscal Year 2021 – 2022, District 1, Project No. D2-0006, D2-0011 hereby proposes to construct the work in accordance with the Contract Documents, including Addenda Number(s) 1,2, (Fill in addenda numbers if addenda have been issued.) for the amount stated in this Bid.

By submitting this Bid, Contractor agrees with County:

1. That unless withdrawn in person by Contractor or some person authorized in writing by Contractor (not by telephone or facsimile) before the time specified in the Notice Inviting Bids for the public opening of bids, this Bid constitutes an irrevocable offer for 90 calendar days after that date.
2. County has the right to reject any or all Bids and to waive any irregularities or informalities contained in a Bid.
3. To execute the Contract and deliver the Performance Bond, Payment Bond and Insurance Certificate with endorsements, that comply with the requirements set forth in the Instruction to Bidders and General Conditions, within ten (10) business days of the date of the Notice of Acceptance of Bid and Intent to Award as issued by the County.
4. That the contract shall be awarded upon a resolution or minute order to that effect duly adopted by the governing body of County; and that execution of the Contract shall constitute a written memorial thereof.
5. To submit to the County such information as County may require determining whether a particular Bid is the lowest responsible bid submitted.
6. That the accompanying Bid Bond, certified check or cashier's check is in an amount not less than 10% of the total bid submitted and constitutes a guarantee that if awarded the contract, Contractor will execute the Contract and deliver the required bonds within ten (10) business days after notice of award. If Contractor fails to execute and deliver said documents, the bond or check is to be charged with the costs of the resultant damages to the County, including but not limited to: publication costs, the difference in money between the amount bid and the amount in excess of the bid which it costs County to do or cause to be done for the work involved, lease and rental costs, additional salaries and overhead, increased interest and costs of funding the project, attorney expense, additional engineering and architectural expense and cost of maintaining or constructing alternate facilities occasioned by the failure to execute and deliver said documents.
7. By signing this Bid the Contractor certifies that the representations made therein are made under penalty of perjury.

Slurry Seal and Curb Ramp Accessibility Project
For Fiscal Year 2021 - 2022
District 1, Project No. D2-0006, D2-0011

REVISED PROPOSAL

ITEM No.	ITEM CODE	ITEM	Like Bid Item*	UNIT	ESTIMATED QUANTITY	ITEM PRICE (IN FIGURES)	TOTAL (IN FIGURES)
BASE BID SCHEDULE 1 - Slurry Seal Project							
1	374207	CRACK TREATMENT (ROUT AND SEAL RANDOM CRACKS)		LS	1	296,750.00	296,750.00
2	150716	REMOVE PAINTED TRAFFIC STRIPE, PAVEMENT MARKING, AND PAVEMENT MARKERS		LS	1	93,250.00	93,250.00
3	128650	PORTABLE CHANGEABLE MESSAGE SIGN		EA	2	3,500.00	7,000.00
4	377501	SLURRY SEAL [TYPE 1]		TON	1,523	250.00	380,750.00
5	377501	SLURRY SEAL [TYPE 2]		TON	143	278.00	39,754.00
6	378000	MICROSURFACING 2	Like 1	TON	4,622	200.00	924,400.00
7	840519(F)	THERMOPLASTIC CROSSWALK AND PAVEMENT MARKING	Like 2	SQFT	16,040	4.95	79,398.00
8	840656(F)	PAINT TRAFFIC STRIPE (2-COAT)	Like 3	LF	175,000	0.36	63,000.00
9	850102(F)	PAVEMENT MARKER (REFLECTIVE)	Like 4	EA	3,100	3.80	11,780.00
10	010602	MISCELLANEOUS DIRECTED WORK		FA	1	75,000.00	75,000.00
11	010601	OBTAIN ENCROACHMENT PERMIT		FA	1	1,000.00	1,000.00

BASE BID 1

SUB-TOTAL:

One Million Nine Hundred Seventy-Two Thousand Eighty-Two and 00/100 \$ 1,972,082.00
"WORDS" Dollars

ITEMS 1-11

* NOTE: See Instructions to Bidders, Section 16 "Like Bid Items", on page A9; corrections will apply if Like Bid Items cost discrepancies are submitted.

REVISED PROPOSAL

ITEM No.	ITEM CODE	ITEM	Like Bid Item*	UNIT	ESTIMATED QUANTITY	ITEM PRICE (IN FIGURES)	TOTAL (IN FIGURES)
ALTERNATIVE BID SCHEDULE 1 - Curb Ramp Accessibility Project							
12	150769	REMOVE ASPHALT CONCRETE	----	SQYD	40	250.00	10,000.00
13	390130	HOT MIX ASPHALT	----	TON	13	880.00	11,440.00
14	017315	MINOR CONCRETE (CURB RAMP) (CRS 403 - CASE A)	----	EA	8	8,025.00	64,200.00
15	017316	MINOR CONCRETE (CURB RAMP) (CRS 403 - CASE B)	----	EA	1	8,025.00	8,025.00
16	731504	MINOR CONCRETE (CURB AND GUTTER)	----	LF	40	143.00	5,720.00
17	017303	MINOR CONCRETE (SPANDREL) (CRS 209)	----	SQFT	240	55.00	13,200.00
18	731656	CURB RAMP DETECTABLE WARNING SURFACE	----	EA	5	1,100.00	5,500.00

ALT. BID SCH. 1
SUB-TOTAL:
ITEMS 12-18

One Hundred Eighteen Thousand Eighty Five & ⁰⁰/₁₀₀ Dollars \$ 118,085.00
"WORDS"

ALTERNATIVE BID SCHEDULE 1.A - Curb Ramps at Signalized Intersections

18.A	190101	ROADWAY EXCAVATION	----	CY	41	440.00	18,040.00
18.B	260203	CLASS 2 AGGREGATE BASE	----	CY	17	550.00	9,350.00
18.C	390130	HOT MIX ASPHALT	----	TON	46	880.00	40,480.00
18.D	568062	PEDESTRIAN BARRICADE	----	EA	1	2,500.00	2,500.00
18.E	710200	ADJUST MANHOLE	----	EA	1	3,150.00	3,150.00
18.F	017315	MINOR CONCRETE (CURB RAMP) (CRS 403 - CASE A)	----	EA	3	8,025.00	24,075.00
18.G	017316	MINOR CONCRETE (CURB RAMP) (CRS 403 - CASE B)	----	EA	4	8,025.00	32,100.00
18.H	730010	MINOR CONCRETE (CURB)	----	LF	10	110.00	1,100.00
18.I	731623	MINOR CONCRETE (CURB RAMP) (CALTRANS RSP A88A-CASE A) MODIFIED	----	EA	10	9,100.00	91,000.00
18.J	870400	SIGNAL AND LIGHTING SYSTEM	----	LS	1	62,080.00	62,080.00

ALT. BID SCH. 1.A
SUB-TOTAL:
ITEMS 18.A-18.J

Five Hundred Eighty Three Thousand Seven Hundred \$ 283,795.00
"WORDS" Ninety Five & ⁰⁰/₁₀₀

REVISED PROPOSAL

ITEM No.	ITEM CODE	ITEM	Like Bid Item*	UNIT	ESTIMATED QUANTITY	ITEM PRICE (IN FIGURES)	TOTAL (IN FIGURES)
----------	-----------	------	----------------	------	--------------------	-------------------------	--------------------

ALTERNATIVE BID SCHEDULE 2 - City of Lake Elsinore Portion

19	374207	CRACK TREATMENT (ROUT AND SEAL RANDOM CRACKS)	---	LS	1	3,500.00	3,500.00
20	150716	REMOVE PAINTED TRAFFIC STRIPE, PAVEMENT MARKING, AND PAVEMENT MARKERS	---	LS	1	2,850.00	2,850.00
21	378000	MICROSURFACING 2	Like 1	TON	56	200.00	11,200.00
22	840519(F)	THERMOPLASTIC CROSSWALK AND PAVEMENT MARKING	Like 2	SQFT	200	4.95	990.00
23	840656(F)	PAINT TRAFFIC STRIPE (2-COAT)	Like 3	LF	2,800	0.36	1,008.00
24	850102(F)	PAVEMENT MARKER (REFLECTIVE)	Like 4	EA	120	3.80	456.00

ALT. BID SCH. 2

SUB-TOTAL: Twenty Thousand, Four & 40/100 dollars \$20,004.00

ITEMS 19-24 "WORDS"

* NOTE: See Instructions to Bidders, Section 16 "Like Bid Items", on page A9; corrections will apply if Like Bid items cost discrepancies are submitted.

ALTERNATIVE BID SCHEDULE 3 - City of Wildomar Portion

25	374207	CRACK TREATMENT (ROUT AND SEAL RANDOM CRACKS)	---	LS	1	3,500.00	3,500.00
26	150716	REMOVE PAINTED TRAFFIC STRIPE, PAVEMENT MARKING, AND PAVEMENT MARKERS	---	LS	1	1,850.00	1,850.00
27	378000	MICROSURFACING 2	Like 1	TON	26	200.00	5,200.00
28	840519(F)	THERMOPLASTIC CROSSWALK AND PAVEMENT MARKING	Like 2	SQFT	140	4.95	693.00
29	840656(F)	PAINT TRAFFIC STRIPE (2-COAT)	Like 3	LF	1,340	0.26	482.40
30	850102(F)	PAVEMENT MARKER (REFLECTIVE)	Like 4	EA	40	3.80	152.00

ALT. BID SCH. 3

SUB-TOTAL: Eleven Thousand Eight Hundred Seventy Seven & 40/100 dollars \$11,877.40

ITEMS 25-30 "WORDS"

* NOTE: See Instructions to Bidders, Section 16 "Like Bid Items", on page A9; corrections will apply if Like Bid items cost discrepancies are submitted.

PROJECT TOTAL:
ITEMS 1 - 30

Two Million, Four Hundred Five Thousand Eight Hundred \$2,405,843.40

Forty Three & 40/100 Dollars

Bidder Data and Signature

Name of Bidder: American Asphalt South, Inc.

Type of organization: Corporation

Person(s) authorized to sign for Bidder: Jeff Petty - President, Tim Griffin - Secretary,
Rick Entikun - Treasurer

Note:

If Bidder is a **Corporation**, state legal name of Corporation and also names of the president, vice-president, secretary, treasurer and manager thereof.

If Bidder is a **Co-Partnership**, state true name of firm and also names of all individual co-partners composing firm.

If Bidder is a sole proprietorship or an **Individual**, state first and last name(s) in full.

If Bid is signed by an agent other than an owner, partner or corporate officer, Bid shall be accompanied by a power-of-attorney.

Business Street Address: 19992 El Rivino Road, Riverside
(Please include business address even if P.O. Box is used.)

Business City, State, Zip Code: Riverside, CA 92509

P.O. Box- Number: 310036

P.O. Box- City, State, Zip Code: Fontana, CA 92331

Phone: (909) 427-8276

Facsimile: (909) 427-8279

E-mail: Jeffp@americanasphalt.com

Contractor's license number: 784989

License Classification(s): A

Expiration date: 09/30/2022

Department of Industrial Relations Registration Number: 1000000645

Bidder Data and Signature (continued)

Accompanying this Bid is a certified check, cashier check or bid bond in an amount equal to at least ten (10) percent of the total bid for:

**Slurry Seal and Curb Ramp Accessibility Project
For Fiscal Year 2021 - 2022
District 1, Project No. D2-0006, D2-0011**

By my signature on this Bid, I certify, under penalty of perjury under the laws of the State of California, that all the information on this form is true and correct.

IN WITNESS WHERE OF Bidder/Contractor executed this Bid as of the date set forth on page **B1** of this Bid.



Signature:

Jeff Petty

Name (printed):

Jeff Petty

Title:

President
"Contractor"

Subcontractor List

Bidder/Contractor submits the following complete list of each Subcontractor who will perform work, labor or render service in or about the construction in an amount in excess of 1/2 of 1% of the total bid or \$10,000 whichever is greater.

Check box on right side of row if any construction item, for the listed Subcontractor, is partial work. If partial work is to be performed within a certain construction item or trade, the Bidder/Contractor shall specify the portion(s) of the work to be performed by the different subcontractors or Bidder/Contractor will be subject to provisions of Public Contract Code Section 4106.

Name of Bidder (Prime/General Contractor): American Asphalt South, Inc.

	Subcontractor Name	License Number	DIR Registration Number	Business Address (City, State)	Construction Item(s) [Item Number and Description]	Check if Partial Work
1.	Superior Pavement Markings	776306	1000004114	P.O. Box 276 Beaumont, CA	#2, 7-9, 20, 22-24 #26, #28-30 #28-30 ↓	<input type="checkbox"/>
2.	Pavement Rehab TS Company TS	1051374 TS 1051374	1000041823 TS 1000041823	H&I Pavement TS Costa Mesa CA TS CA	Remove + Replace Striping, markings, Markers	<input type="checkbox"/>
3.	Calidate Professional Engineering, Inc.	793907	1060377604	19002 San Jose Ave La Puente, CA 91748	#107 Signal + Lighting System	<input type="checkbox"/>
4.						<input type="checkbox"/>
5.	Pavement Rehab Company	1051374	1000041823	1181 Princess Ct Costa Mesa CA	#12-16 + 18-18 F AC, Concrete, Detachable wearing surface,	<input type="checkbox"/>
6.					Pedestrian Barricade Adjust manholes	<input type="checkbox"/>

Additional Subcontractor List(s) may be attached to the Bid.
(A copy of this form may be attached with additional Subcontractor information.)

Percent of work to be performed by Subcontractors: 23.96 %

Note: A minimum of 50% of the work is required to be performed by the prime/general Contractor.

Non-Collusion Declaration

To be executed by bidder and submitted with bid.
(Title 23 United States Code Section 112 and Public Contract Code Section 7106)

The undersigned declares:

I am the President (Title) of American Asphalt South, Inc. (Company),
the party making the foregoing bid.

The bid is not made in the interest of, or on behalf of, any undisclosed person, partnership, company, association, organization, or corporation. The bid is genuine and not collusive or sham. The bidder has not directly or indirectly induced or solicited any other bidder to put in a false or sham bid. The bidder has not directly or indirectly colluded, conspired, connived, or agreed with any bidder or anyone else to put in a sham bid, or that anyone shall refrain from bidding. The bidder has not in any manner, directly or indirectly, sought by agreement, communication, or conference with anyone to fix the bid price of the bidder or any other bidder, or to fix any overhead, profit, or cost element of the bid price, or of that of any other bidder.

All statements contained in the bid are true. The bidder has not, directly or indirectly, submitted his or her bid price of any breakdown thereof, or the contents thereof, or divulged information or data relative thereto, to any corporation, partnership, company, association, organization, bid depository, or to any member or agent thereof to effectuate a collusive or sham bid, and has not paid, and will not pay, any person or entity for such purpose.

Any person executing this declaration on behalf of a bidder that is a corporation, partnership, joint venture, limited liability company, limited liability partnership, or any other entity, hereby represents that he or she has full power to execute, and does execute, this declaration on behalf of the bidder.

I declare under penalty of perjury under the applicable laws that the foregoing is true and correct and that this declaration is executed on

October (Month) 20th (Day) of 2021 (Year),
at Riverside (City), California (State).

Signature of Declarant:

Jeff Petty

Printed name of Declarant:

Jeff Petty

Name of Bidder (Company):

American Asphalt South, Inc.

Title or Office:

President

Note: Notarization of signature required.
 Check box if attachment is included.



ACKNOWLEDGMENT

A notary public or other officer completing this certificate verifies only the identity of the individual who signed the document to which this certificate is attached, and not the truthfulness, accuracy, or validity of that document.

State of California
 County of San Bernardino)

On October 20, 2021 before me, Rosa Maria Arteaga- Notary
 (insert name and title of the officer)

personally appeared Jeff Petty

_____, who proved to me on the basis of satisfactory evidence to be the person(s) whose name(s) is/~~are~~ subscribed to the within instrument and acknowledged to me that he/~~she/they~~ executed the same in his/~~her/their~~ authorized capacity(ies), and that by his/~~her/their~~ signature(s) on the instrument the person(s), or the entity upon behalf of which the person(s) acted, executed the instrument.

I certify under PENALTY OF PERJURY under the laws of the State of California that the foregoing paragraph is true and correct.

WITNESS my hand and official seal.



Signature Rosa Maria Arteaga (Seal)

Iran Contracting Act
(Public Contract Code sections 2200-2208)

Prior to bidding on, submitting a proposal or executing a contract or renewal for a County of Riverside contract for goods or services of **\$1,000,000 or more**, a Contractor must either:

- a) Certify it is not on the current list of persons engaged in investment activities in Iran created by the California Department of General Services ("DGS") pursuant to Public Contract Code section 2203(b) and is not a financial institution extending twenty million dollars (\$20,000,000) or more in credit to another person, for 45 days or more, if that other person will use the credit to provide goods or services in the energy sector in Iran and is identified on the current list of persons engaged in investment activities in Iran created by DGS; or
- b) Demonstrate it has been exempted from the certification requirement for that solicitation or contract pursuant to Public Contract Code section 2203(c) or (d).

To comply with this requirement, please insert your Contractor or financial institution name and Federal ID Number (if available) and complete one of the options below. Please note: California law establishes penalties for providing false certifications, including civil penalties equal to the greater of \$250,000 or twice the amount of the contract for which the false certification was made; contract termination; and three-year ineligibility to bid on contracts. (Public Contract Code section 2205.)

Option #1 – Certification

I, the official named below, certify I am duly authorized to execute this certification on behalf of the vendor/financial institution identified below, and the vendor/financial institution identified below is **not** on the current list of persons engaged in investment activities in Iran created by DGS and is not a financial institution extending twenty million dollars (\$20,000,000) or more in credit to another person/vendor, for 45 days or more, if that other person/vendor will use the credit to provide goods or services in the energy sector in Iran and is identified on the current list of persons engaged in investment activities in Iran created by DGS.

Contractor Name/Financial Institution (Printed) <i>American Asphalt Sath, Inc.</i>		Federal ID Number (or n/a) <i>94-9324781</i>
By (Authorized Signature) <i>[Signature]</i>		
Printed Name and Title of Person Signing <i>Jeff Petty, President</i>		
Date Executed <i>10/20/2021</i>	Executed in <i>Riverside, CA</i>	

Option #2 – Exemption

Pursuant to Public Contract Code sections 2203(c) and (d), a public entity may permit a Contractor/financial institution engaged in investment activities in Iran, on a case-by-case basis, to be eligible for, or to bid on, submit a proposal for, or enters into or renews, a contract for goods and services.

If you have obtained an exemption from the certification requirement under the Iran Contracting Act, please fill out the information below, and **attach documentation demonstrating the exemption approval.**

Contractor Name/Financial Institution (Printed)		Federal ID Number (or n/a)
By (Authorized Signature)		
Printed Name and Title of Person Signing		
Date Executed	Executed in	

Opt Out of Payment Adjustments for Price Index Fluctuations

Slurry Seal and Curb Ramp Accessibility Project

For Fiscal Year 2021 - 2022

District 1, Project No. D2-0006, D2-0011

To opt out of the payment adjustments for price index fluctuations, as specified in Standard Specifications Section 9-1.07 "Payment Adjustments for Price Index Fluctuations," completely fill in, date, sign, and submit this form with the Bid documents.

By signing and submitting this form, our company hereby opts out of the payment adjustments for price index fluctuations for the above-named project.

Date: October 20th, 2021

Company Name (Bidder): American Asphalt South, Inc.

Signature: 

(Signature of Company's authorized officer or designated representative)

Name (printed): Jeff Petty

Title: President



Bid Bond

Recitals:

1. American Asphalt South, Inc. "Contractor", has submitted his/her Contractor's Proposal to County of Riverside, "County", for the construction of public work for Slurry Seal and Curb Ramp Accessibility Project, For Fiscal Year 2021 – 2022, District 1, Project No. D2-0006, D2-0011 in accordance with a Notice Inviting Bids from the County.
2. Everest Reinsurance Company a Delaware corporation, hereafter called "Surety", is the surety of this bond.

Agreement:

We, Contractor as Principal and Surety as Surety, jointly and severally agree and state as follows:

1. The amount of the obligation of this bond is 10% of the amount of the Contractor's Proposal, including bid alternates, and inures to the benefit of County.
2. This Bond is exonerated by (1) County rejecting said Proposal or, in the alternate, (2) if said Proposal is accepted, Contractor executes the Contract and furnishes the Bonds as agreed to in its Proposal, otherwise it remains in full force and effect for the recovery of loss, damage and expense of County resulting from failure of Contractor to act as agreed to in its Proposal. Some types of possible loss, damage and expense are specified in the Contractor's Proposal.
3. Surety, for value received, stipulates and agrees that its obligations hereunder shall in no way be impaired or affected by any extension of time within which County may accept the Proposal and receive notice of any such extension.
4. This Bond is binding on our heirs, executors, administrators, successors and assigns.

Dated: September 29, 2021

Signatures: _____

Everest Reinsurance Company

American Asphalt South, Inc.

By: [Signature]

By: [Signature]

Title: Mary Collins, Attorney in Fact
"Surety"

Title: Jeff Petty, President
"Contractor"

STATE OF _____
COUNTY _____
OF _____

} ss. SURETY'S ACKNOWLEDGEMENT

On _____ before me, _____ personally appeared, _____ known to me, or proved to me on the basis of satisfactory evidence, to be the person whose name is subscribed to the within instrument and acknowledged to me that he/she executed the same in his/her authorized capacities, and that by his/her signature on the instrument the person, or the entity upon behalf of which the person acted, executed the instrument.

WITNESS my hand and official seal.

-See Attached - California all Purpose Acknowledgment Complies with Civil Code section 1189.

Signature of Notary Public _____

Notary Public (Seal)

Note: This Bond must be executed by both Contractor and Surety with corporate seal affixed. All signatures must be notarized. (Attach acknowledgements).

ACKNOWLEDGMENT

A notary public or other officer completing this certificate verifies only the identity of the individual who signed the document to which this certificate is attached, and not the truthfulness, accuracy, or validity of that document.

State of California
County of San Bernardino)

On October 20, 2021 before me, Rosa Maria Arteaga- Notary
(insert name and title of the officer)

personally appeared Jeff Petty

_____, who proved to me on the basis of satisfactory evidence to be the person(s) whose name(s) is/~~are~~ subscribed to the within instrument and acknowledged to me that he/~~she/they~~ executed the same in his/~~her/their~~ authorized capacity(~~ies~~), and that by his/~~her/their~~ signature(s) on the instrument the person(s), or the entity upon behalf of which the person(s) acted, executed the instrument.

I certify under PENALTY OF PERJURY under the laws of the State of California that the foregoing paragraph is true and correct.

WITNESS my hand and official seal.



Signature Rosa Maria Arteaga (Seal)

ACKNOWLEDGMENT

A notary public or other officer completing this certificate verifies only the identity of the individual who signed the document to which this certificate is attached, and not the truthfulness, accuracy, or validity of that document.

State of California
County of Sacramento)

On September 29, 2021 before me, Hunter Smithson, Notary Public
(insert name and title of the officer)

personally appeared Mary Collins
who proved to me on the basis of satisfactory evidence to be the person~~(s)~~ whose name~~(s)~~ is/~~are~~ subscribed to the within instrument and acknowledged to me that ~~he~~/~~she~~/~~they~~ executed the same in ~~his~~/~~her~~/~~their~~ authorized capacity~~(ies)~~, and that by ~~his~~/~~her~~/~~their~~ signature~~(s)~~ on the instrument the person~~(s)~~, or the entity upon behalf of which the person~~(s)~~ acted, executed the instrument.

I certify under PENALTY OF PERJURY under the laws of the State of California that the foregoing paragraph is true and correct.

WITNESS my hand and official seal.

Signature  (Seal)



EVEREST

POWER OF ATTORNEY
EVEREST REINSURANCE COMPANY
DELAWARE

KNOW ALL PERSONS BY THESE PRESENTS: That Everest Reinsurance Company, a corporation of the State of Delaware ("Company") having its principal office located at 477 Martinsville Road, Liberty Corner, New Jersey 07938, do hereby nominate, constitute, and appoint:

Elizabeth Colloff, John Hopkins, K. Corey Ward, John J. Weber, Joseph H. Weber, Marissa Robinson, Renee Ramsey, Sara Walliser, Mindy Whitehouse, Jennifer Lakmann, Deanna Quintero, Bill Rapp, Jason March, Matthew Foster, Tony Clark, Mary Collins, Kristie Phillips, Claudine Gordon, Michael K. Feeney, Samantha Watkins, Phil Watkins, Brad Espinosa, Paula Senna, Pam Sey

its true and lawful Attorney(s)-in-fact to make, execute, attest, seal and deliver for and on its behalf, as surety, and as its act and deed, where required, any and all bonds and undertakings in the nature thereof, for the penal sum of no one of which is in any event to exceed UNLIMITED, reserving for itself the full power of substitution and revocation.

Such bonds and undertakings, when duly executed by the aforesaid Attorney(s)-in-fact shall be binding upon the Company as fully and to the same extent as if such bonds and undertakings were signed by the President and Secretary of the Company and sealed with its corporate seal.

This Power of Attorney is granted and is signed by facsimile under and by the authority of the following Resolutions adopted by the Board of Directors of Company ("Board") on the 28th day of July 2016:

RESOLVED, that the President, any Executive Vice President, and any Senior Vice President and Anthony Romano are hereby appointed by the Board as authorized to make, execute, seal and deliver for and on behalf of the Company, any and all bonds, undertakings, contracts or obligations in surety or co-surety with others and that the Secretary or any Assistant Secretary of the Company be and that each of them hereby is authorized to attest to the execution of any such bonds, undertakings, contracts or obligations in surety or co-surety and attach thereto the corporate seal of the Company.

RESOLVED, FURTHER, that the President, any Executive Vice President, and any Senior Vice President and Anthony Romano are hereby authorized to execute powers of attorney qualifying the attorney named in the given power of attorney to execute, on behalf of the Company, bonds and undertakings in surety or co-surety with others, and that the Secretary or any Assistant Secretary of the Company be, and that each of them is hereby authorized to attest the execution of any such power of attorney, and to attach thereto the corporate seal of the Company.

RESOLVED, FURTHER, that the signature of such officers named in the preceding resolutions and the corporate seal of the Company may be affixed to such powers of attorney or to any certificate relating thereto by facsimile, and any such power of attorney or certificate bearing such facsimile signatures or facsimile seal shall be thereafter valid and binding upon the Company with respect to any bond, undertaking, contract or obligation in surety or co-surety with others to which it is attached.

IN WITNESS WHEREOF, Everest Reinsurance Company has caused their corporate seals to be affixed hereto, and these presents to be signed by their duly authorized officers this 28th day of July 2016.



Everest Reinsurance Company

Nicole Chase

Attest: Nicole Chase, Assistant Secretary

Anthony Romano

By: Anthony Romano, Vice President

On this 28th day of July 2016, before me personally came Anthony Romano, known to me, who, being duly sworn, did execute the above instrument; that he knows the seal of said Company; that the seal affixed to the aforesaid instrument is such corporate seal and was affixed thereto, and that he executed said instrument by like order.

LINDA ROBINS
Notary Public, State of New York
No 01R06239736
Qualified In Queens County
Term Expires April 25, 2023

Linda Robins

Linda Robins, Notary Public

IN WITNESS WHEREOF, I have hereunto set my hand and affixed the seal of said Company, at the Liberty Corner, this 28th day of September 2021





Mark Lancaster, P.E.
Director of Transportation

COUNTY OF RIVERSIDE

TRANSPORTATION AND LAND MANAGEMENT AGENCY

Transportation Department

Mojahed Salama, P.E.
Deputy for
Transportation/Capital Projects
Richard Lantis, P.L.S.
Deputy for
Transportation Planning and

ADDENDUM NUMBER 2

Dated October 18, 2021

to the
Specifications and Contract Documents
for the construction of

**Slurry Seal and Curb Ramp Accessibility Project
For Fiscal Year 2021 - 2022
District 1, Project No. D2-0006, D2-0011**

Bids Due: Wednesday, October 27, 2021; 2:00 p.m.
14th Street Transportation Annex
3525 14th Street; Riverside, CA 92501
(951) 955-6780

This Addendum is issued pursuant to the Instructions to Bidders, Item No. 8, of the Contract Documents for the reference project. This Addendum is issued as a supplement to the specification and special provisions for the referenced project. The revisions to the specifications shall become a part of the Contract Documents, and each bidder shall acknowledge receipt thereof on the Bid (Proposal). Bidders are directed to sign this addendum as acknowledged and attach the signed addendum to the contractor's submitted proposal.

Note: During the advertisement period of this project, this document and attachments (if any) are available upon request at the office of the Transportation Department, and are available as a free download at the Transportation Department's website:

<http://rctlma.org/trans/Contractors-Corner/Notices-Inviting-Bids>

MODIFICATIONS / CLARIFICATIONS TO SPECIAL PROVISIONS:

Item 1: Revised Proposal

Refer to "Proposal" pages B2-B4. Delete and replace "Proposal" (pages B2-B4) with "Proposal (Revised)" attached herewith as **Attachment "A"**.

Note: Revisions made to the proposal by Addendum-No. 2 are written with blue font / blue numbers in Attachment "A".

a. The following alternative schedule is incorporated in the proposal:

ALTERNATIVE BID SCHEDULE 1.A – Curb Ramps at Signalized Intersections

- Item 18.A, ROADWAY EXCAVATION
- Item 18.B, CLASS 2 AGGREGATE BASE
- Item 18.C, HOT MIX ASPHALT
- Item 18.D, PEDESTRIAN BARRICADE
- Item 18.E, ADJUST MANHOLE

- Item 18.F, MINOR CONCRETE (CURB RAMP) (CRS 403 - CASE A)
- Item 18.G, MINOR CONCRETE (CURB RAMP) (CRS 403 - CASE B)
- Item 18.H, MINOR CONCRETE (CURB)
- Item 18.I, MINOR CONCRETE (CURB RAMP) (CALTRANS RSP A88A-CASE A) MODIFIED
- Item 18.J, SIGNAL AND LIGHTING SYSTEM

Item 2: Standard Specifications and Plans

Refer to section 2, "Standard Specifications", on page GC4 of the General Conditions.

Delete the first paragraph of section 2, "Standard Specifications," and replace it with the following paragraph:

The Standard Specifications of the State of California Department of Transportation, edition of 2018 hereafter called "Standard Specifications," including amendments and revisions to the Standard Specifications and **Standard Plans**, are incorporated herein as modified in these General Conditions, the Instructions to Bidders, the Special Provisions and the Plans.

Item 3: Modified Hours of Work, Coordination with Schools

Refer to section 00-1.03(A), "Modified Hours of Work," on page 2 of the special provisions.

Delete the third paragraph of section 00-1.03(A), "Modified Hours of Work," and replace it with the following paragraph:

No reduction on traveled lanes and lane width shall be permitted on any County street leading to any school from 30 minutes before to 30 minutes after both school begin bell and dismiss bell and for any modified school schedules such as, minimum days, early release, late start, etc., that has not been addressed specifically. No reduction of the traveled lanes and lane width on weekends, legal holidays, Halloween, one day before Thanksgiving, Christmas, and New Year's Day and when active work is not being done unless otherwise approved by the Engineer. **The Contractor shall coordinate his work schedule with school officials for school sites shown on the plans. Application and curing of seal coat shall be performed between 9:00 A.M. and 2:00 P.M. or work hours coordinated with school officials, after placing traffic control devices for roads adjacent to schools. The Contractor shall allow at least 3 hours for the seal coat to cure before opening the road to traffic.**

Item 4: Microsurfacing, Placement

Refer to sub-section 37-3.03C(4), "Placement," on page 43 of the Special Provisions.

Delete the last paragraph in sub-section 37-3.03C(4), "Placement," and replace it with the following paragraphs:

The Contractor shall roll all streets the same day they are sealed and prior to opening to traffic.

Microsurfacing shall be swept approximately 24 hours after placement to remove loosened or shed aggregate particles. Streets shall be swept, when directed by the Engineer, for up to 10 days after placement to remove loosened or shed aggregate particles. One additional sweeping shall occur one (1) month after the first initial sweeping. If excessive shedding or raveling, as determined by the Engineer, continues after four (4) weeks of the initial placement, the streets shall be swept and re-sealed with a Microsurfacing at no cost to the County.

Item 5: Cold Planing Asphalt Concrete Pavement, Method of Payment

Refer to section 39-3.04, "Cold Planing Asphalt Concrete Pavement," sub-section 39-3.04D, "Payment," on page 47 of the special provisions.

Delete the paragraph in sub-section 39-3.04D, "Payment," and replace it with the following paragraph:

Full compensation for Cold Plane Asphalt Concrete Pavement shall be considered as included in the contract price paid per Ton for Hot Mix Asphalt, and shall include full compensation for furnishing all labor, tools, materials, equipment, and incidentals, and for doing all the work involved, and no additional payment will be made.

MODIFICATIONS / CLARIFICATIONS TO THE PLANS

Item 6: Plan sheet revisions and additions

Refer to Plan Sheets for Slurry Seal and Curb Ramp Accessibility Project, For Fiscal Year 2021 – 2022, District 1. The following Plan sheets are revised and issued hereby as part of **Attachment “B”**.

Summary of Modifications Made to Plans

- Delete and replace sheets 1-13 from the plan set.

On sheets 1 - 13, the total number of sheets written on the right bottom corner was revised from 21 to 39.

- Refer to General Note No. 1 on sheet 1 of 39.

— Edition of the Standard Plans and Specifications was revised from 2015-to-2018.

- Refer to Signalized Curb Ramps Table on sheet 2 of 39.

Sheet numbers shown on table for curb ramps were revised to show the correct reference sheet numbering (sheet 14-19). Also, ramps listed but excluded from the project have been struck through.

Plan sheet additions

Refer to Plan Sheets for Slurry Seal and Curb Ramp Accessibility Project, For Fiscal Year 2021 – 2022, District 1. The following Plan sheets are added and issued hereby as part of **Attachment “B”**.

- | | |
|-------------------------------|--------------------------------|
| 1. Plan sheet C-1, 14 of 39 | 14. Plan sheet PD-8, 27 of 39 |
| 2. Plan sheet C-2, 15 of 39 | 15. Plan sheet PD-9, 28 of 39 |
| 3. Plan sheet C-3, 16 of 39 | 16. Plan sheet PD-10, 29 of 39 |
| 4. Plan sheet C-4, 17 of 39 | 17. Plan sheet PD-11, 30 of 39 |
| 5. Plan sheet C-5, 18 of 39 | 18. Plan sheet PD-12, 31 of 39 |
| 6. Plan sheet C-6, 19 of 39 | 19. Plan sheet PD-13, 32 of 39 |
| 7. Plan sheet PD-1, 20 of 39 | 20. Plan sheet PD-14, 33 of 39 |
| 8. Plan sheet PD-2, 21 of 39 | 21. Plan sheet PD-15, 34 of 39 |
| 9. Plan sheet PD-3, 22 of 39 | 22. Plan sheet PD-16, 35 of 39 |
| 10. Plan sheet PD-4, 23 of 39 | 23. Plan sheet PD-17, 36 of 39 |
| 11. Plan sheet PD-5, 24 of 39 | 24. Plan sheet PD-18, 37 of 39 |
| 12. Plan sheet PD-6, 25 of 39 | 25. Plan sheet PD-19, 38 of 39 |
| 13. Plan sheet PD-7, 26 of 39 | 26. Plan sheet PD-20, 39 of 39 |

Note: Revised plan sheets are posted on the County website and available for download during the advertisement period.

<http://rctlma.org/trans/Contractors-Corner/Notices-Inviting-Bids>

Addendum No. 2
Slurry Seal and Curb Ramp Accessibility Project, For Fiscal Year 2021 - 2022
District 1, Project No. D2-0006, D2-0011

October 18, 2021
Page 5 of 6

ATTACHMENTS

A – Revised Proposal (3 pages)

B – Revised/Added Plan Sheets (39 sheets)

This addendum has been prepared under the direction of the following registered Civil Engineer(s):

Recommended by:



Elmer Datuin, PE
Engineering Project Manager

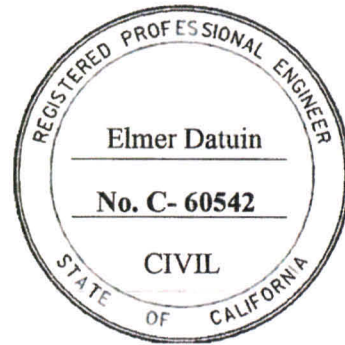

Concurrence:

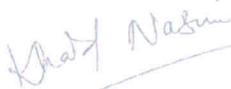

Khalid Nasim, PE
Engineering Division Manager

Acknowledged:



JRJ jrj



(Contractor)
Tim Griffin, Secretary

Date: October 20th, 2021

Note: Refer to Instruction to Bidders Item No. 8, "Addenda". Submission of all addendum pages and non-bidding document attachments of addendum are not necessary for Bid submittal. Submittal of this acknowledgement page is adequate for Bid reception. Bidders are reminded to list addendum number(s) received on the first page of the Bid form (Proposal).



Mark Lancaster, P.E.
Director of Transportation

COUNTY OF RIVERSIDE

TRANSPORTATION AND LAND MANAGEMENT AGENCY

Mojahed Salama, P.E.
Deputy for
Transportation/Capital Projects
Richard Lantis, P.L.S.
Deputy for
Transportation/Planning and

Transportation Department

ADDENDUM NUMBER 1

Dated October 15, 2021

to the
Specifications and Contract Documents
for the construction of

Slurry Seal and Curb Ramp Accessibility Project
For Fiscal Year 2021 – 2022

District 1, Project No. D2-0006, D2-0011

Bids Due: (Revised)
Wednesday, October 27, 2021; 2:00 p.m.
14th Street Transportation Annex
3525 14th Street; Riverside, CA 92501
(951) 955-6780

This Addendum is issued pursuant to the Instructions to Bidders, Item No. 8, of the Contract Documents for the reference project. This Addendum is issued as a supplement to the specification and special provisions for the referenced project. The revisions to the specifications shall become a part of the Contract Documents, and each bidder shall acknowledge receipt thereof on the Bid (Proposal). Bidders are directed to sign this addendum as acknowledged and attach the signed addendum to the contractor's submitted proposal.

Note: During the advertisement period of this project, this document and attachments (if any) are available upon request at the office of the Transportation Department, and are available as a free download at the Transportation Department's website:

<http://rctlma.org/trans/Contractors-Corner/Notices-Inviting-Bids>

MODIFICATIONS / CLARIFICATIONS TO SPECIAL PROVISIONS:

Item 1: The new designated date and time for the receipt and opening of bids is revised as follows:

Wednesday, October 27, 2021; 2:00 p.m.
14th Street Transportation Annex
3525 14th Street; Riverside, CA 92501
(951) 955-6780

Prepared by: 
Roman Ramirez, PE; Senior Civil Engineer; Contracts/Bidding Unit

Acknowledged:  Date: 10/20/2021
(Contractor)

JRJ:rr

3525 14th Street · Riverside, CA 92501 (951) 955-6800
FAX (951) 955-3164

- Company Profile
- Company Search
- Company Information
- Old Company Names
- Agent for Service
- Reference Information
- NAIC Group List
- Lines of Business
- Workers' Compensation
- Complaint and Request for Action/Appeals
- Contact Information
- Financial Statements PDF's
- Annual Statements
- Quarterly Statements
- Company Complaint
- Company Performance & Comparison Data
- Company Enforcement Action
- Composite Complaints Studies
- Additional Info
- Find A Company Representative In Your Area
- View Financial Disclaimer

COMPANY PROFILE

Company Information

EVEREST REINSURANCE COMPANY

**100 EVEREST WAY
WARREN, NJ 07059
800-269-6660**

Old Company Names	Effective Date
PRUDENTIAL REINSURANCE COMPANY	04/10/1996

Agent For Service

Melissa DeKoven
2710 Gateway Oaks Drive, Suite 150N
Sacramento CA 95833-3505

Reference Information

NAIC #:	26921
California Company ID #:	2259-0
Date Authorized in California:	10/24/1977
License Status:	UNLIMITED-NORMAL
Company Type:	Property & Casualty
State of Domicile:	DELAWARE

[back to top](#)

NAIC Group List

NAIC Group #: [1120](#) EVEREST REINS HOLDINGS GRP

Lines Of Business

The company is authorized to transact business within these lines of insurance. For an explanation of any of these terms, please refer to the [glossary](#).

- AIRCRAFT
- AUTOMOBILE
- BOILER AND MACHINERY
- BURGLARY
- COMMON CARRIER LIABILITY
- CREDIT
- DISABILITY
- FIRE
- LIABILITY
- MARINE
- MISCELLANEOUS
- PLATE GLASS
- SPRINKLER
- SURETY
- TEAM AND VEHICLE
- WORKERS' COMPENSATION

[back to top](#)

Home



CONTRACTORS STATE LICENSE BOARD



Contractor's License Detail for License # 776306

DISCLAIMER: A license status check provides information taken from the CSLB license database. Before relying on this information, you should be aware of the following limitations.

- CSLB complaint disclosure is restricted by law (B&P 7124.6). If this entity is subject to public complaint disclosure click on link that will appear below for more information. Click here for a definition of disclosable actions.
- Only construction related civil judgments reported to CSLB are disclosed (B&P 71117).
- Arbitrations are not listed unless the contractor fails to comply with the terms.
- Due to workload, there may be relevant information that has not yet been entered into the board's license database.

Data current as of 10/28/2021 11:31:17 AM

Business Information

SUPERIOR PAVEMENT MARKINGS INC
5312 CYPRESS ST
CYPRESS, CA 90630
Business Phone Number: (714) 995-9100

Entity Corporation
Issue Date 03/17/2000
Reissue Date 08/13/2007
Expire Date 08/31/2023

License Status

This license is current and active.

All information below should be reviewed.

Classification

- ▶ C32 - PARKING AND HIGHWAY IMPROVEMENT
- ▶ C31 - CONSTRUCTION ZONE TRAFFIC CONTROL
- ▶ C-61 / D38 - SAND AND WATER BLASTING

Bonding Information

Contractor's Bond

This license filed a Contractor's Bond with AMERICAN CONTRACTORS INDEMNITY COMPANY.

Bond Number: 100226797

Bond Amount: \$15,000

Effective Date: 01/01/2016

Contractor's Bond History

Bond of Qualifying Individual

The qualifying individual JOHN MATTHEW LUCAS certified that he/she owns 10 percent or more of the voting stock/membership interest of this company; therefore, the Bond of Qualifying Individual is not required.

Effective Date: 07/11/2016

BQI's Bond History

Workers' Compensation

This license has workers compensation insurance with the REDWOOD FIRE AND CASUALTY INSURANCE CO

Policy Number: SUWC247005

Effective Date: 06/01/2021

Expire Date: 06/01/2022

Workers' Compensation History

Miscellaneous Information

- ▶ 08/13/2007 - LICENSE REISSUED TO ANOTHER ENTITY



Contractor's License Detail for License # 793907

DISCLAIMER: A license status check provides information taken from the CSLB license database. Before relying on this information, you should be aware of the following limitations.

- ▶ CSLB complaint disclosure is restricted by law (B&P 7124.6) If this entity is subject to public complaint disclosure click on link that will appear below for more information. [Click here](#) for a definition of disclosable actions.
- ▶ Only construction related civil judgments reported to CSLB are disclosed (B&P 7071.17).
- ▶ Arbitrations are not listed unless the contractor fails to comply with the terms.
- ▶ Due to workload, there may be relevant information that has not yet been entered into the board's license database.

Data current as of 10/28/2021 11:35:34 AM

Business Information

CALIFORNIA PROFESSIONAL ENGINEERING INC
 19062 SAN JOSE AVE
 LA PUENTE, CA 91748
 Business Phone Number:(626) 810-1336

Entity Corporation
Issue Date 04/16/2001
Expire Date 04/30/2023

License Status

This license is current and active.

All information below should be reviewed.

Classifications

- ▶ C10 - ELECTRICAL
- ▶ A - GENERAL ENGINEERING
- ▶ C20 - WARM-AIR HEATING, VENTILATING AND AIR-CONDITIONING

Bonding Information

Contractor's Bond

This license filed a Contractor's Bond with SURETEC INSURANCE COMPANY.

Bond Number: 112873
Bond Amount: \$15,000
Effective Date: 07/01/2020
 Contractor's Bond History

Bond of Qualifying Individual

The qualifying individual VAN TAN NGUYEN certified that he/she owns 10 percent or more of the voting stock/membership interest of this company; therefore, the Bond of Qualifying Individual is not required.

Effective Date: 08/09/2011
 BQI's Bond History

Workers' Compensation

This license has workers compensation insurance with the TRAVELERS PROPERTY CASUALTY COMPANY OF AMERICA

Policy Number: 3N099943UB0
Effective Date: 05/19/2021
Expire Date: 05/19/2022
 Workers' Compensation History

Home



CONTRACTORS STATE LICENSE BOARD



Contractor's License Detail for License # 1051374

DISCLAIMER: A license status check provides information taken from the CSLB license database. Before relying on this information, you should be aware of the following limitations.

- ▶ CSLB complaint disclosure is restricted by law (B&P 7124.6) If this entity is subject to public complaint disclosure click on link that will appear below for more information. Click here for a definition of disclosable actions.
- ▶ Only construction related civil judgments reported to CSLB are disclosed (B&P 7071.17).
- ▶ Arbitrations are not listed unless the contractor fails to comply with the terms.
- ▶ Due to workload, there may be relevant information that has not yet been entered into the board's license database.

Data current as of 10/28/2021 11:37:29 AM

Business Information

CARTER ENTERPRISES GROUP INC
dba PAVEMENT REHAB CO

1181 PRINCESS CT
COSTA MESA, CA 92626
Business Phone Number:(714) 238-1444

Entity Corporation
Issue Date 03/18/2019
Expire Date 03/31/2023

License Status

This license is current and active.

All information below should be reviewed.

Additional Status

There is Complaint Disclosure information for this license.

Classifications

- ▶ C12 - EARTHWORK AND PAVING
- ▶ C-8 - CONCRETE

Bonding Information

Contractor's Bond

This license filed a Contractor's Bond with AMERICAN CONTRACTORS INDEMNITY COMPANY.

Bond Number: 100432591

Bond Amount: \$15,000

Effective Date: 03/11/2019

Bond of Qualifying Individual

- ▶ This license filed Bond of Qualifying Individual number **65164661** for KALISI MOALA LIAVAA in the amount of **\$12,500** with WESTERN SURETY COMPANY.
Effective Date: 07/20/2020
- ▶ The qualifying individual COREY ROBERT KIRSCHNER certified that he/she owns 10 percent or more of the voting stock/membership interest of this company; therefore, the Bond of Qualifying Individual is not required.
Effective Date: 03/18/2019

Workers' Compensation

This license has workers compensation insurance with the ZURICH AMERICAN INSURANCE COMPANY

Policy Number: WC106300503

Effective Date: 10/01/2021

Expire Date: 10/01/2022

Workers' Compensation History



COUNTY OF RIVERSIDE
TRANSPORTATION AND
LAND MANAGEMENT AGENCY

Mojahed Salama, P.E.
Deputy for
Transportation/Capital Projects
Richard Lantis, P.L.S.
Deputy for
Transportation/Planning and

Mark Lancaster, P.E.
Director of Transportation

Transportation Department

ADDENDUM NUMBER 1

Dated October 15, 2021

to the
Specifications and Contract Documents
for the construction of

Slurry Seal and Curb Ramp Accessibility Project
For Fiscal Year 2021 - 2022

District 1, Project No. D2-0006, D2-0011

Bids Due: (Revised)
Wednesday, October 27, 2021; 2:00 p.m.
14th Street Transportation Annex
3525 14th Street; Riverside, CA 92501
(951) 955-6780

This Addendum is issued pursuant to the Instructions to Bidders, Item No. 8, of the Contract Documents for the reference project. This Addendum is issued as a supplement to the specification and special provisions for the referenced project. The revisions to the specifications shall become a part of the Contract Documents, and each bidder shall acknowledge receipt thereof on the Bid (Proposal). Bidders are directed to sign this addendum as acknowledged and attach the signed addendum to the contractor's submitted proposal.

Note: During the advertisement period of this project, this document and attachments (if any) are available upon request at the office of the Transportation Department, and are available as a free download at the Transportation Department's website:

http://rctлма.org/trans/Contractors-Corner/Notices-Inviting-Bids

MODIFICATIONS / CLARIFICATIONS TO SPECIAL PROVISIONS:

Item 1: The new designated date and time for the receipt and opening of bids is revised as follows:

Wednesday, October 27, 2021; 2:00 p.m.
14th Street Transportation Annex
3525 14th Street; Riverside, CA 92501
(951) 955-6780

Prepared by: [Signature]
Roman Ramirez, PE; Senior Civil Engineer; Contracts/Bidding Unit

Acknowledged: _____ Date: _____
(Contractor)

JRJ:rr

3525 14th Street - Riverside, CA 92501 - (951) 955-6800
FAX (951) 955-3164

JAN 11 2022 3.45

WHEN DOCUMENT IS FULLY EXECUTED RETURN
CLERK'S COPY
to Riverside County Clerk of the Board, Stop 1010
Post Office Box 1147, Riverside, Ca 92502-1147
Thank you.

ADDENDUM No. 1, Page 1 of 1



COUNTY OF RIVERSIDE TRANSPORTATION AND LAND MANAGEMENT AGENCY

Mojahed Salama, P.E.
Deputy for
Transportation/Capital Projects
Richard Lantis, P.L.S.
Deputy for
Transportation/Planning and

Mark Lancaster, P.E.
Director of Transportation

Transportation Department

ADDENDUM NUMBER 2

Dated October 18, 2021

to the
Specifications and Contract Documents
for the construction of

**Slurry Seal and Curb Ramp Accessibility Project
For Fiscal Year 2021 - 2022
District 1, Project No. D2-0006, D2-0011**

Bids Due: Wednesday, October 27, 2021; 2:00 p.m.
14th Street Transportation Annex
3525 14th Street; Riverside, CA 92501
(951) 955-6780

This Addendum is issued pursuant to the Instructions to Bidders, Item No. 8, of the Contract Documents for the reference project. This Addendum is issued as a supplement to the specification and special provisions for the referenced project. The revisions to the specifications shall become a part of the Contract Documents, and each bidder shall acknowledge receipt thereof on the Bid (Proposal). Bidders are directed to sign this addendum as acknowledged and attach the signed addendum to the contractor's submitted proposal.

Note: During the advertisement period of this project, this document and attachments (if any) are available upon request at the office of the Transportation Department, and are available as a free download at the Transportation Department's website:

<http://rctlma.org/trans/Contractors-Corner/Notices-Inviting-Bids>

MODIFICATIONS / CLARIFICATIONS TO SPECIAL PROVISIONS:

Item 1: Revised Proposal

Refer to "Proposal" pages B2-B4. Delete and replace "Proposal" (pages B2-B4) with "Proposal (Revised)" attached herewith as **Attachment "A"**.

Note: Revisions made to the proposal by Addendum No. 2 are written with blue font / blue numbers in Attachment "A".

a. The following alternative schedule is incorporated in the proposal:

ALTERNATIVE BID SCHEDULE 1.A – Curb Ramps at Signalized Intersections

- Item 18.A, ROADWAY EXCAVATION
- Item 18.B, CLASS 2 AGGREGATE BASE
- Item 18.C, HOT MIX ASPHALT
- Item 18.D, PEDESTRIAN BARRICADE
- Item 18.E, ADJUST MANHOLE

3525 14th Street - Riverside, CA 92501 - (951) 955-6800
FAX (951) 955-3164

JAN 11 2022 345

WHEN DOCUMENT IS FULLY EXECUTED RETURN
CLERK'S COPY
to Riverside County Clerk of the Board, Stop 1010
Post Office Box 1147, Riverside, Ca 92502-1147
Thank you.

- Item 18.F, MINOR CONCRETE (CURB RAMP) (CRS 403 - CASE A)
- Item 18.G, MINOR CONCRETE (CURB RAMP) (CRS 403 - CASE B)
- Item 18.H, MINOR CONCRETE (CURB)
- Item 18.I, MINOR CONCRETE (CURB RAMP) (CALTRANS RSP A88A-CASE A) MODIFIED
- Item 18.J, SIGNAL AND LIGHTING SYSTEM

Item 2: Standard Specifications and Plans

Refer to section 2, "Standard Specifications", on page GC4 of the General Conditions.

Delete the first paragraph of section 2, "Standard Specifications," and replace it with the following paragraph:

The Standard Specifications of the State of California Department of Transportation, edition of 2018 hereafter called "Standard Specifications," including amendments and revisions to the Standard Specifications and **Standard Plans**, are incorporated herein as modified in these General Conditions, the Instructions to Bidders, the Special Provisions and the Plans.

Item 3: Modified Hours of Work, Coordination with Schools

Refer to section 00-1.03(A), "Modified Hours of Work," on page 2 of the special provisions.

Delete the third paragraph of section 00-1.03(A), "Modified Hours of Work," and replace it with the following paragraph:

No reduction on traveled lanes and lane width shall be permitted on any County street leading to any school from 30 minutes before to 30 minutes after both school begin bell and dismiss bell and for any modified school schedules such as, minimum days, early release, late start, etc., that has not been addressed specifically. No reduction of the traveled lanes and lane width on weekends, legal holidays, Halloween, one day before Thanksgiving, Christmas, and New Year's Day and when active work is not being done unless otherwise approved by the Engineer. **The Contractor shall coordinate his work schedule with school officials for school sites shown on the plans. Application and curing of seal coat shall be performed between 9:00 A.M. and 2:00 P.M. or work hours coordinated with school officials, after placing traffic control devices for roads adjacent to schools. The Contractor shall allow at least 3 hours for the seal coat to cure before opening the road to traffic.**

Item 4: Microsurfacing, Placement

Refer to sub-section 37-3.03C(4), "Placement," on page 43 of the Special Provisions.

Delete the last paragraph in sub-section 37-3.03C(4), "Placement," and replace it with the following paragraphs:

The Contractor shall roll all streets the same day they are sealed and prior to opening to traffic.

Microsurfacing shall be swept approximately 24 hours after placement to remove loosened or shed aggregate particles. Streets shall be swept, when directed by the Engineer, for up to 10 days after placement to remove loosened or shed aggregate particles. One additional sweeping shall occur one (1) month after the first initial sweeping. If excessive shedding or raveling, as determined by the Engineer, continues after four (4) weeks of the initial placement, the streets shall be swept and re-sealed with a Microsurfacing at no cost to the County.

Item 5: Cold Planing Asphalt Concrete Pavement, Method of Payment

Refer to section 39-3.04, "Cold Planing Asphalt Concrete Pavement," sub-section 39-3.04D, "Payment," on page 47 of the special provisions.

Delete the paragraph in sub-section 39-3.04D, "Payment," and replace it with the following paragraph:

Full compensation for Cold Plane Asphalt Concrete Pavement shall be considered as included in the contract price paid per Ton for Hot Mix Asphalt, and shall include full compensation for furnishing all labor, tools, materials, equipment, and incidentals, and for doing all the work involved, and no additional payment will be made.

MODIFICATIONS / CLARIFICATIONS TO THE PLANS

Item 6: Plan sheet revisions and additions

Refer to Plan Sheets for Slurry Seal and Curb Ramp Accessibility Project, For Fiscal Year 2021 – 2022, District 1. The following Plan sheets are revised and issued hereby as part of **Attachment “B”**.

Summary of Modifications Made to Plans

- Delete and replace sheets **1-13** from the plan set.

On sheets 1 - 13, the total number of sheets written on the right bottom corner was revised from **21** to **39**.

- Refer to General Note No. 1 on sheet 1 of 39.

Edition of the Standard Plans and Specifications was revised from 2015 to 2018.

- Refer to Signalized Curb Ramps Table on sheet 2 of 39.

Sheet numbers shown on table for curb ramps were revised to show the correct reference sheet numbering (sheet 14-19). Also, ramps listed but excluded from the project have been struck through.

Plan sheet additions

Refer to Plan Sheets for Slurry Seal and Curb Ramp Accessibility Project, For Fiscal Year 2021 – 2022, District 1. The following Plan sheets are added and issued hereby as part of **Attachment “B”**.

- | | |
|-------------------------------|--------------------------------|
| 1. Plan sheet C-1, 14 of 39 | 14. Plan sheet PD-8, 27 of 39 |
| 2. Plan sheet C-2, 15 of 39 | 15. Plan sheet PD-9, 28 of 39 |
| 3. Plan sheet C-3, 16 of 39 | 16. Plan sheet PD-10, 29 of 39 |
| 4. Plan sheet C-4, 17 of 39 | 17. Plan sheet PD-11, 30 of 39 |
| 5. Plan sheet C-5, 18 of 39 | 18. Plan sheet PD-12, 31 of 39 |
| 6. Plan sheet C-6, 19 of 39 | 19. Plan sheet PD-13, 32 of 39 |
| 7. Plan sheet PD-1, 20 of 39 | 20. Plan sheet PD-14, 33 of 39 |
| 8. Plan sheet PD-2, 21 of 39 | 21. Plan sheet PD-15, 34 of 39 |
| 9. Plan sheet PD-3, 22 of 39 | 22. Plan sheet PD-16, 35 of 39 |
| 10. Plan sheet PD-4, 23 of 39 | 23. Plan sheet PD-17, 36 of 39 |
| 11. Plan sheet PD-5, 24 of 39 | 24. Plan sheet PD-18, 37 of 39 |
| 12. Plan sheet PD-6, 25 of 39 | 25. Plan sheet PD-19, 38 of 39 |
| 13. Plan sheet PD-7, 26 of 39 | 26. Plan sheet PD-20, 39 of 39 |

Note: Revised plan sheets are posted on the County website and available for download during the advertisement period.

<http://rctlma.org/trans/Contractors-Corner/Notices-Inviting-Bids>

ATTACHMENTS

A – Revised Proposal (3 pages)

B – Revised/Added Plan Sheets (39 sheets)

This addendum has been prepared under the direction of the following registered Civil Engineer(s):

Recommended by:



Elmer Datuin, PE
Engineering Project Manager

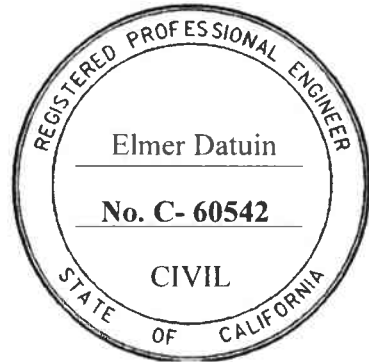

Concurrence:

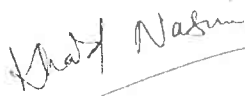

Khalid Nasim, PE
Engineering Division Manager

Acknowledged: _____ **Date:** _____
(Contractor)

JRJ: jrj:rr

Note: Refer to Instruction to Bidders Item No. 8, "Addenda". Submission of all addendum pages and non-bidding document attachments of addendum are not necessary for Bid submittal. Submittal of this acknowledgement page is adequate for Bid reception. Bidders are reminded to list addendum number(s) received on the first page of the Bid form (Proposal).

Slurry Seal and Curb Ramp Accessibility Project
For Fiscal Year 2021 - 2022
District 1, Project No. D2-0006, D2-0011

REVISED PROPOSAL

ITEM No.	ITEM CODE	ITEM	Like Bid Item*	UNIT	ESTIMATED QUANTITY	ITEM PRICE (IN FIGURES)	TOTAL (IN FIGURES)
BASE BID SCHEDULE 1 - Slurry Seal Project							
1	374207	CRACK TREATMENT (ROUT AND SEAL RANDOM CRACKS)		LS	1		
2	150716	REMOVE PAINTED TRAFFIC STRIPE, PAVEMENT MARKING, AND PAVEMENT MARKERS		LS	1		
3	128650	PORTABLE CHANGEABLE MESSAGE SIGN		EA	2		
4	377501	SLURRY SEAL [TYPE 1]		TON	1,523		
5	377501	SLURRY SEAL [TYPE 2]		TON	143		
6	378000	MICROSURFACING 2	Like 1	TON	4,622		
7	840519(F)	THERMOPLASTIC CROSSWALK AND PAVEMENT MARKING	Like 2	SQFT	16,040		
8	840656(F)	PAINT TRAFFIC STRIPE (2-COAT)	Like 3	LF	175,000		
9	850102(F)	PAVEMENT MARKER (REFLECTIVE)	Like 4	EA	3,100		
10	010602	MISCELLANEOUS DIRECTED WORK		FA	1	75,000.00	75,000.00
11	010601	OBTAIN ENCROACHMENT PERMIT		FA	1	1,000.00	1,000.00

BASE BID 1

SUB-TOTAL: _____ \$ _____

ITEMS 1-11 "WORDS"

* NOTE: See Instructions to Bidders, Section 16 "Like Bid Items", on page A9; corrections will apply if Like Bid items cost discrepancies are submitted.

ADDENDUM No. 2, Page 7 of 48

REVISED PROPOSAL

ITEM No.	ITEM CODE	ITEM	Like Bid Item*	UNIT	ESTIMATED QUANTITY	ITEM PRICE (IN FIGURES)	TOTAL (IN FIGURES)
----------	-----------	------	----------------	------	--------------------	-------------------------	--------------------

ALTERNATIVE BID SCHEDULE 1 - Curb Ramp Accessibility Project

12	150769	REMOVE ASPHALT CONCRETE	-----	SQYD	40		
13	390130	HOT MIX ASPHALT	-----	TON	13		
14	017315	MINOR CONCRETE (CURB RAMP) (CRS 403 - CASE A)	-----	EA	8		
15	017316	MINOR CONCRETE (CURB RAMP) (CRS 403 - CASE B)	-----	EA	1		
16	731504	MINOR CONCRETE (CURB AND GUTTER)	-----	LF	40		
17	017303	MINOR CONCRETE (SPANDREL) (CRS 209)	-----	SQFT	240		
18	731656	CURB RAMP DETECTABLE WARNING SURFACE	-----	EA	5		

ALT. BID SCH. 1

SUB-TOTAL: _____ \$ _____

ITEMS 12-18 "WORDS"

ALTERNATIVE BID SCHEDULE 1.A - Curb Ramps at Signalized Intersections

18.A	190101	ROADWAY EXCAVATION	-----	CY	41		
18.B	260203	CLASS 2 AGGREGATE BASE	-----	CY	17		
18.C	390130	HOT MIX ASPHALT	-----	TON	46		
18.D	568062	PEDESTRIAN BARRICADE	-----	EA	1		
18.E	710200	ADJUST MANHOLE	-----	EA	1		
18.F	017315	MINOR CONCRETE (CURB RAMP) (CRS 403 - CASE A)	-----	EA	3		
18.G	017316	MINOR CONCRETE (CURB RAMP) (CRS 403 - CASE B)	-----	EA	4		
18.H	730010	MINOR CONCRETE (CURB)	-----	LF	10		
18.I	731623	MINOR CONCRETE (CURB RAMP) (CALTRANS RSP A88A-CASE A) MODIFIED	-----	EA	10		
18.J	870400	SIGNAL AND LIGHTING SYSTEM	-----	LS	1		

ALT. BID SCH. 1.A

SUB-TOTAL: _____ \$ _____

ITEMS 18.A-18.J "WORDS"

REVISED PROPOSAL

ITEM No.	ITEM CODE	ITEM	Like Bid Item*	UNIT	ESTIMATED QUANTITY	ITEM PRICE (IN FIGURES)	TOTAL (IN FIGURES)
----------	-----------	------	----------------	------	--------------------	-------------------------	--------------------

ALTERNATIVE BID SCHEDULE 2 - City of Lake Elsinore Portion

19	374207	CRACK TREATMENT (ROUT AND SEAL RANDOM CRACKS)	----	LS	1		
20	150716	REMOVE PAINTED TRAFFIC STRIPE, PAVEMENT MARKING, AND PAVEMENT MARKERS	----	LS	1		
21	378000	MICROSURFACING 2	Like 1	TON	56		
22	840519(F)	THERMOPLASTIC CROSSWALK AND PAVEMENT MARKING	Like 2	SQFT	200		
23	840656(F)	PAINT TRAFFIC STRIPE (2-COAT)	Like 3	LF	2,800		
24	850102(F)	PAVEMENT MARKER (REFLECTIVE)	Like 4	EA	120		

ALT. BID SCH. 2

SUB-TOTAL: _____ \$ _____

ITEMS 19-24 "WORDS"

* NOTE: See Instructions to Bidders, Section 16 "Like Bid Items", on page A9; corrections will apply if Like Bid items cost discrepancies are submitted.

ALTERNATIVE BID SCHEDULE 3 - City of Wildomar Portion

25	374207	CRACK TREATMENT (ROUT AND SEAL RANDOM CRACKS)	----	LS	1		
26	150716	REMOVE PAINTED TRAFFIC STRIPE, PAVEMENT MARKING, AND PAVEMENT MARKERS	----	LS	1		
27	378000	MICROSURFACING 2	Like 1	TON	26		
28	840519(F)	THERMOPLASTIC CROSSWALK AND PAVEMENT MARKING	Like 2	SQFT	140		
29	840656(F)	PAINT TRAFFIC STRIPE (2-COAT)	Like 3	LF	1,340		
30	850102(F)	PAVEMENT MARKER (REFLECTIVE)	Like 4	EA	40		

ALT. BID SCH. 3

SUB-TOTAL: _____ \$ _____

ITEMS 25-30 "WORDS"

* NOTE: See Instructions to Bidders, Section 16 "Like Bid Items", on page A9; corrections will apply if Like Bid items cost discrepancies are submitted.

PROJECT TOTAL: _____ \$ _____

ITEMS 1 - 30 "WORDS"

**COUNTY OF RIVERSIDE
TRANSPORTATION DEPARTMENT**

**SLURRY SEAL AND CURB RAMP
ACCESSIBILITY PROJECTS**

**SUPERVISOR DISTRICT 1 - D2-0006, D2-0011
FISCAL YEAR 2021/2022**

INDEX OF SHEETS

01	TITLE
02	CURB RAMP TREATMENT INDEX
03	ROAD & TREATMENT INDEX
04	26C
05	SD 1
06	SD 1
07	SD 1
08	57A-B
09	41, 72
10	55, 58
11	61
12	84B
13	ROAD INDEX
14	SIGNALIZED CURB RAMPS
15	STRIPING PLANS

GENERAL NOTES

1. ALL MATERIAL AND WORK SHALL CONFORM TO THE 2018 EDITION OF THE SPECIFICATIONS AND REQUIREMENTS OF THE STATE OF CALIFORNIA.
2. LOCATIONS OF ALL UNDERGROUND UTILITIES ARE APPROXIMATE. VISIT ALL CONDITIONS ON THE JOB SITE PRIOR TO COMMENCING ANY AND ALL DAMAGE PREVENTION MEASURES. THE CONTRACTOR SHALL EXERCISE DUE CARE TO PROTECT ALL UTILITIES AND ALL CONCERNED UTILITY COMPANIES AT LEAST 48 HOURS IN ADVANCE. CONTACT THE UTILITY COMPANIES AT LEAST 48 HOURS IN ADVANCE TO EXACTLY LOCATE AND PRESERVE ANY AND ALL UNDERGROUND UTILITIES. CALL UNDERGROUND SERVICE ALERT AT (800) 227-2600.
3. ALL CRIBS SHALL BE CONFORM TO CLASS ES-14 AND ES-18 FOR SYMBOL.
4. EXISTING PRIVATELY OWNED IMPROVEMENTS OR PUBLIC RIGHT-OF-WAY ARE TO BE MAINTAINED AND NOT TO BE REPLACED OR DAMAGED, AS DIRECTED BY THE ENGINEER.
5. CONTRACTOR LICENSE CLASS A OR C-12 REQUIRED.

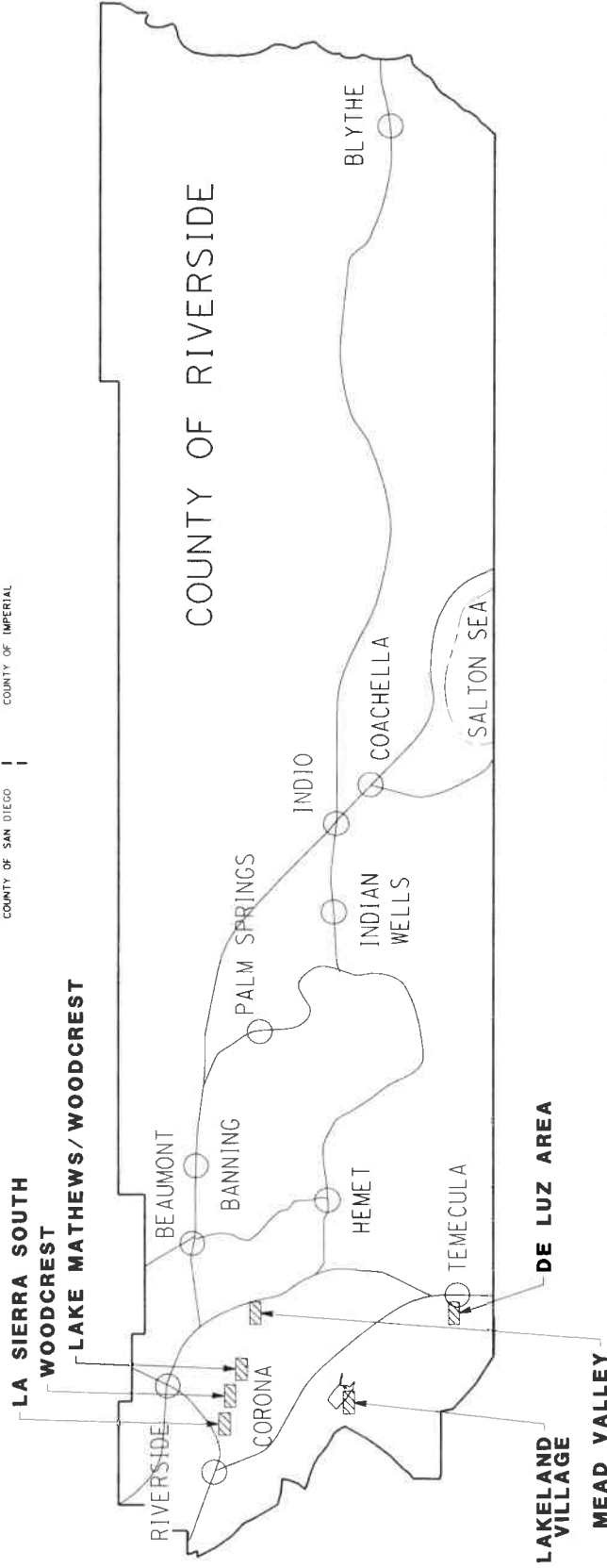
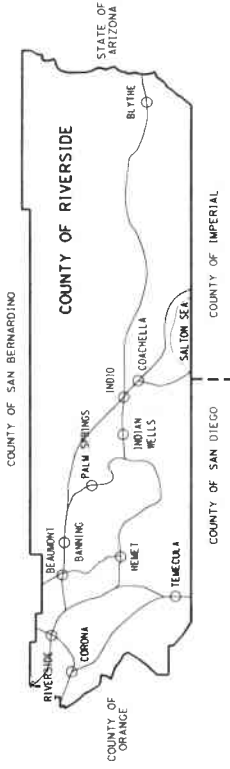

CONCURRED BY <i>Mark Lancaster</i> MARK LANCASTER ENGINEERING PROJECT MANAGER COUNTY OF RIVERSIDE	PREPARED BY PREPARED UNDER THE SUPERVISION OF: <i>Mark Lancaster</i> MARK LANCASTER ENGINEERING PROJECT MANAGER COUNTY OF RIVERSIDE	TITLE SLURRY SEAL AND CURB RAMP ACCESSIBILITY PROJECTS SUPERVISOR DISTRICT 1 - D2-0006, D2-0011	SHEET No. 1 of 39
--	---	---	-----------------------------

DATE PLOTTED 7/29/2021 DATE PRINTED 8/12/2021	DATE 8/12/2021 DATE	USER NAME gkoyan DCM FILE D2-0006_0808-1.dgn	COUNTY FILE No. 970-M
--	--------------------------------------	---	------------------------------

THE CONTRACTOR SHALL NOTIFY UNDERGROUND SERVICE ALERT, (800) 227-2600, AND ALL CONCERNED UTILITY COMPANIES AT LEAST TWO WORKING DAYS IN ADVANCE OF EXCAVATION
BORDER LAST REVISED 07/01/2014

DIST.	NO. PG. B	MAJOR STREET	MINOR STREET	CORNER	CASE	TREATMENT	INCLUDED
1	27	WASHINGTON ST	330' N VAN BUREN	NE	A	FULL RECONSTRUCTION	INCLUDED
1	27	WASHINGTON ST	330' N VAN BUREN	SE	A	FULL RECONSTRUCTION	
1	27	WASHINGTON ST	490' N VAN BUREN	SE	A	FULL RECONSTRUCTION	
1	28	WASHINGTON ST	EAGLE PEAK RD	NW	A	PROTECT IN PLACE	INSTALL TRUNCATED DOME
1	28	WASHINGTON ST	EAGLE PEAK RD	SW	A	PROTECT IN PLACE	INSTALL TRUNCATED DOME
1	28	WASHINGTON ST	EDGE GATE DR	NW	A	FULL RECONSTRUCTION	REMOVE AND REPLACE STREET LANDING (APPROX. 60 SF AC PAVEMENT)
1	28	WASHINGTON ST	EDGE GATE DR	SW	A	FULL RECONSTRUCTION	REMOVE AND REPLACE STREET LANDING (APPROX. 60 SF AC PAVEMENT)
1	28	WASHINGTON ST	MARSHAM ST	NW	A	PROTECT IN PLACE	REMOVE AND REPLACE STREET LANDING (APPROX. 60 SF AC PAVEMENT)
1	28	WASHINGTON ST	MARSHAM ST	NE	A	PROTECT IN PLACE	REMOVE AND REPLACE STREET LANDING (APPROX. 60 SF AC PAVEMENT)
1	28	WASHINGTON ST	MANDINA AVE	NW	A	PROTECT IN PLACE	REMOVE AND REPLACE STREET LANDING (APPROX. 60 SF AC PAVEMENT)
1	28	WASHINGTON ST	MANDINA AVE	SE	A	FULL RECONSTRUCTION	REMOVE AND REPLACE STREET LANDING SPANDREL (APPROX. 80 SF CONCRETE), INSTALL TRUNCATED DOME
1	72	GRAND AVE	MORRISON PL	E	B	FULL RECONSTRUCTION	REMOVE AND REPLACE STREET LANDING SPANDREL (APPROX. 80 SF CONCRETE)
1	72	GRAND AVE	STONEMAN ST	N	A	FULL RECONSTRUCTION	REMOVE AND REPLACE STREET LANDING SPANDREL (APPROX. 80 SF CONCRETE)
1	72	GRAND AVE	STONEMAN ST	E	A	FULL RECONSTRUCTION	REMOVE AND REPLACE STREET LANDING SPANDREL (APPROX. 80 SF CONCRETE)

DESIGNED BY:  APPROVED BY:  8/12/2021 DATE

CURB RAMP TREATMENT INDEX
CURB RAMP ACCESSIBILITY PROJECT
PROJECT No. D2-0011

SHEET 2 of 39

WISCONSIN COUNTY OF WINNEBAGO ENGINEERING DEPARTMENT

USER NAME: → ghynch
BOOK FILE: → D2-0006 no L-01.dwg

RELATIVE BORDER SCALE 1/8" = 1'

BORDER REVISED 08/01/2013

ISSUED BY ADDENDUM No. 2, ATTACHMENT "B"

Slurry Seal Projects FY21-22
 — Slurry Seal Type I
 ○ Maintained Traffic Signals

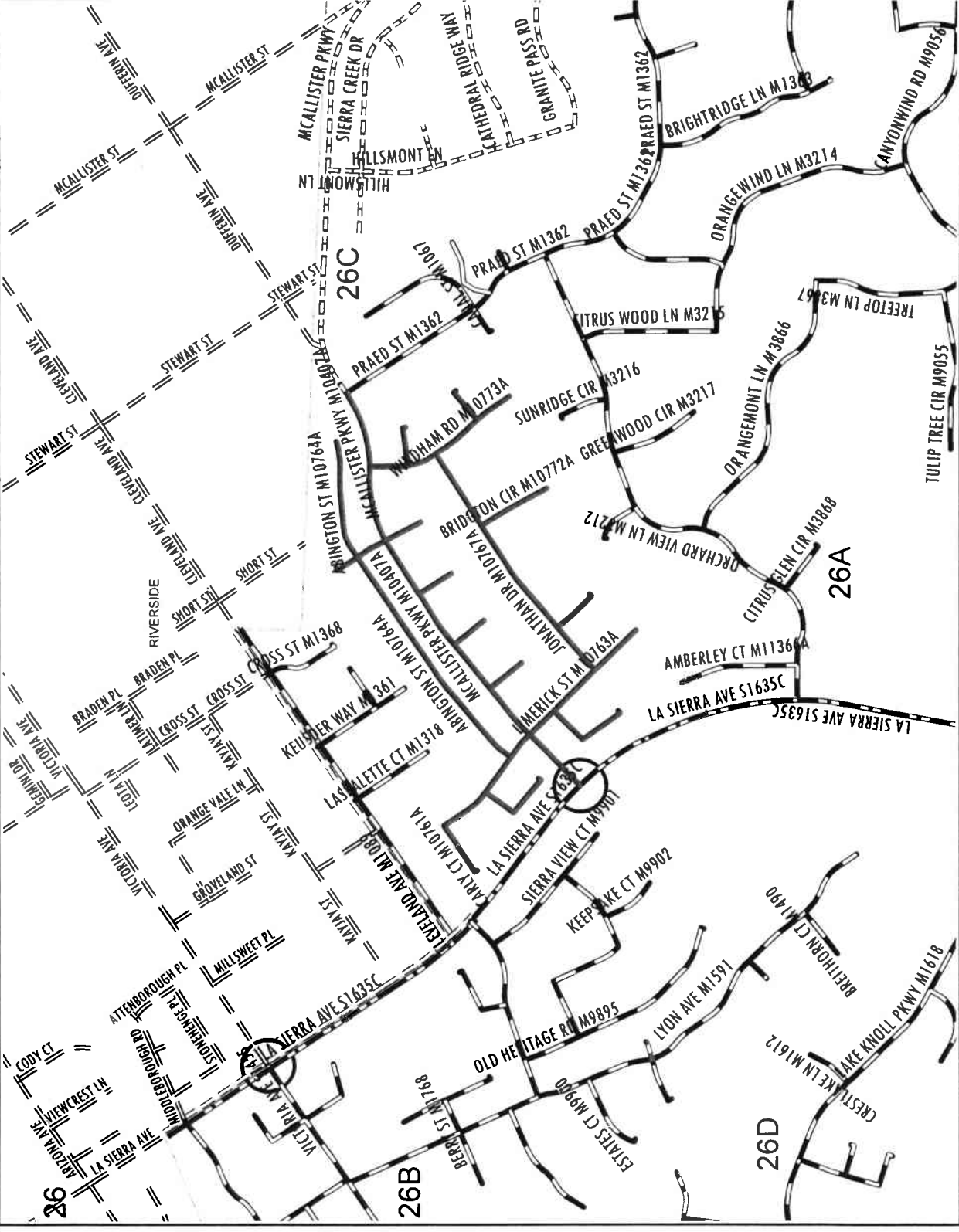

MD 11	SD 1
ROADBOOK PAGE No.	SHEET No.
26C	SHEET 4 OF 39

970-M

Slurry Seal Projects FY21-22

- Slurry Seal Type 1
- Microsurface2
- Maintained Traffic Signals
- Curb Ramp

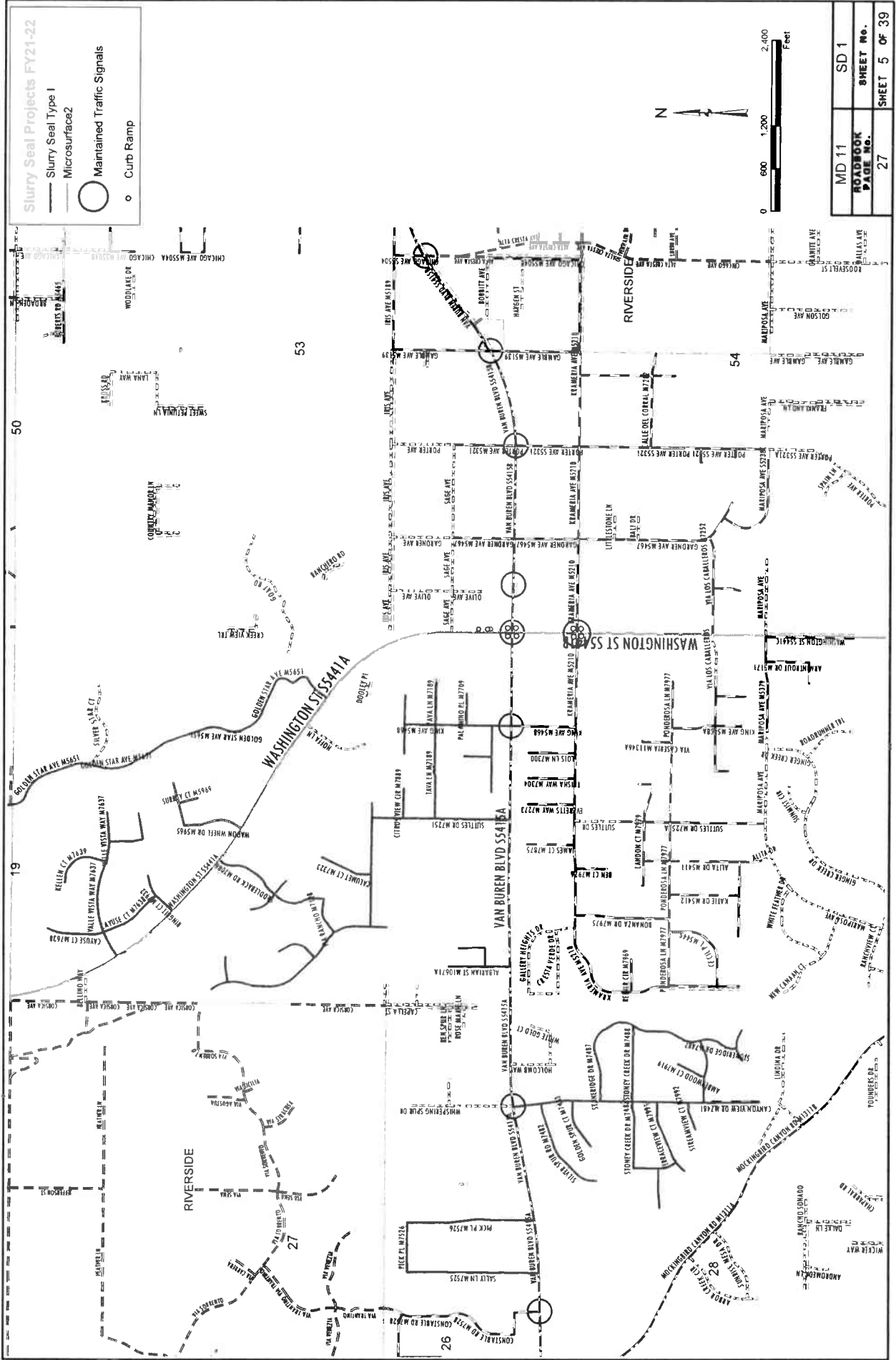

Slurry Seal Projects FY21-22
Microsurface2

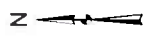
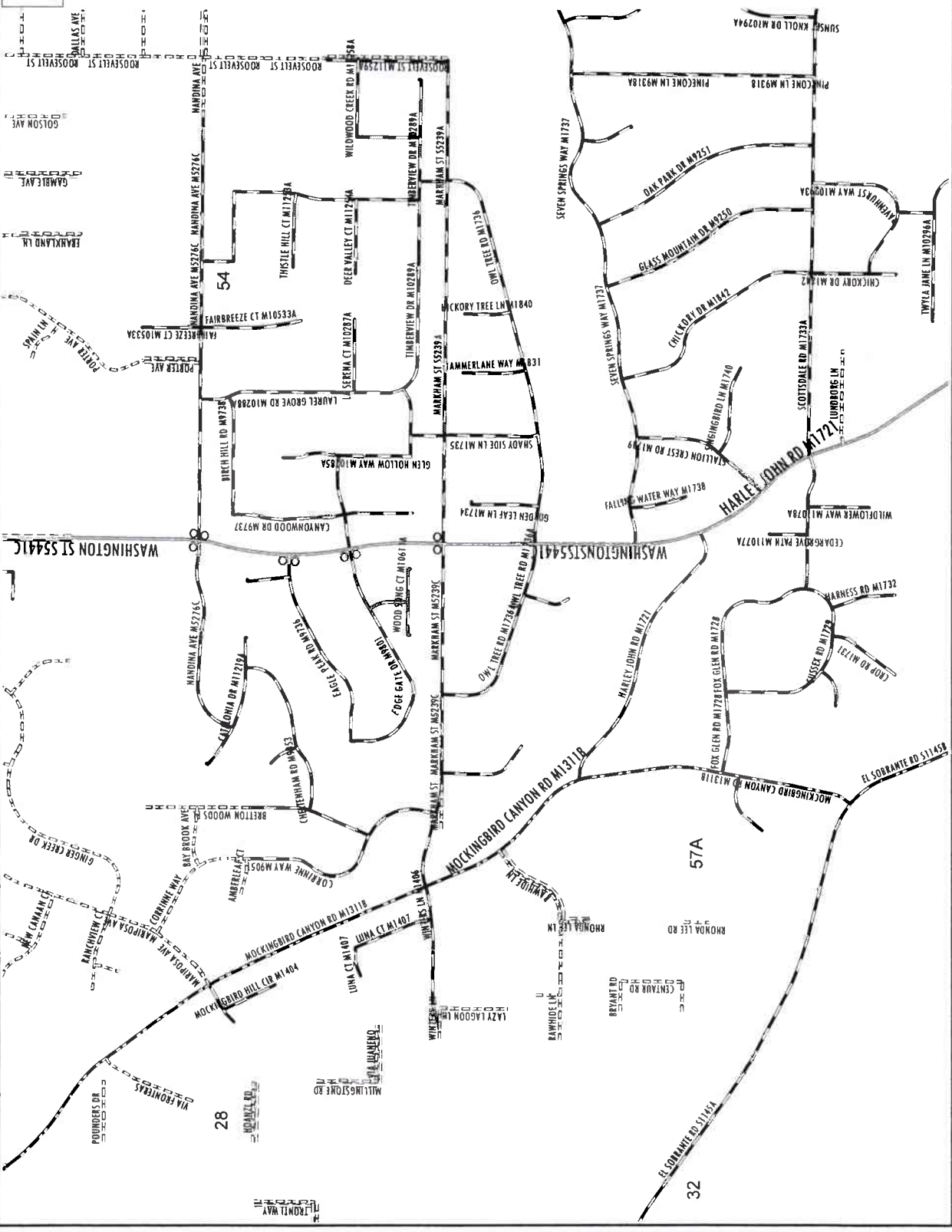

MD 11	SD 1
ROADBOOK PAGE No.	SHEET No.
28	6 OF 39

970-M

ISSUED BY ADDENDUM No. 2, ATTACHMENT "B"

Slurry Seal Projects FY21-22
 - Microsurface2
 ○ Maintained Traffic Signals
 ○ Curb Ramp

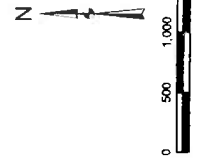
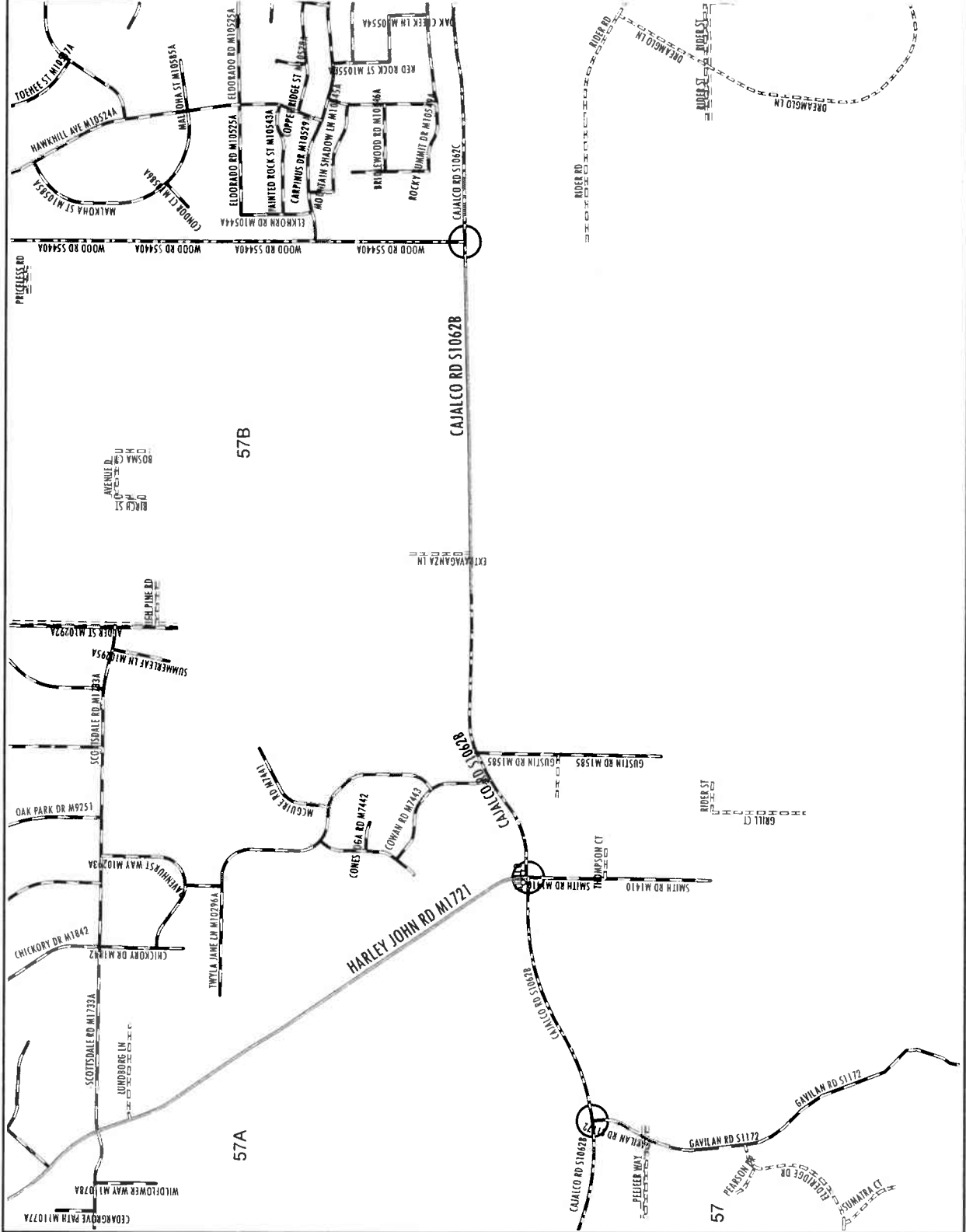

MD 11	SD 1
ROADBOOK PAGE NO.	SHEET No.
57A-B	SHEET 7 OF 39

970-M

Slurry Seal Projects FY21-22

Microsurface2

Maintained Traffic Signals

Curb Ramp

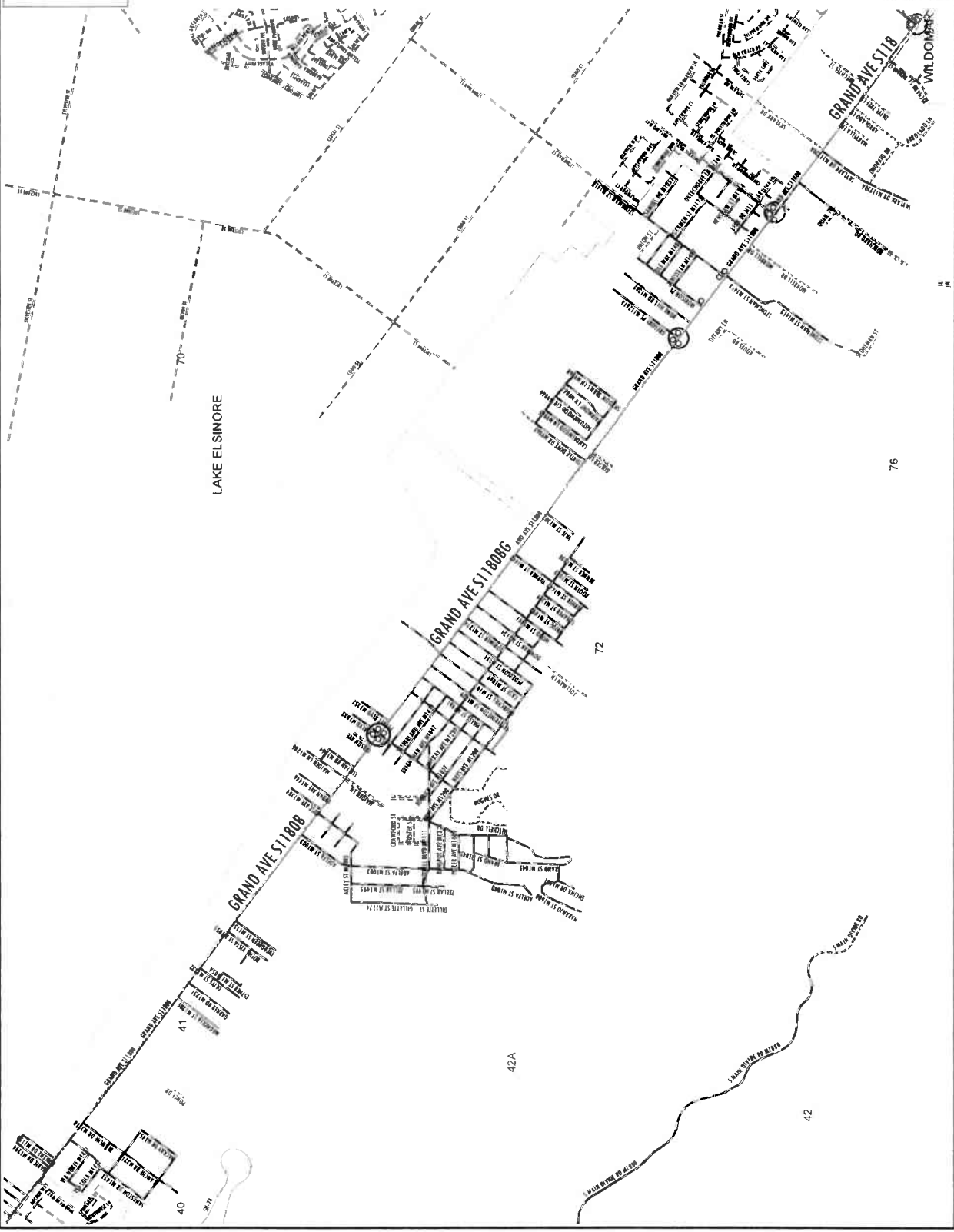

MD 11	SD 1
ROADBOOK	SHEET NO.
41, 72	SHEET 8 OF 39

970-M

ISSUED BY APPENDUM NO. 2, ATTACHMENT "B"

Slurry Seal Projects FY21-22

- Slurry Seal Type II
- Microsurface2



- Maintained Traffic Signals
- Curb Ramp

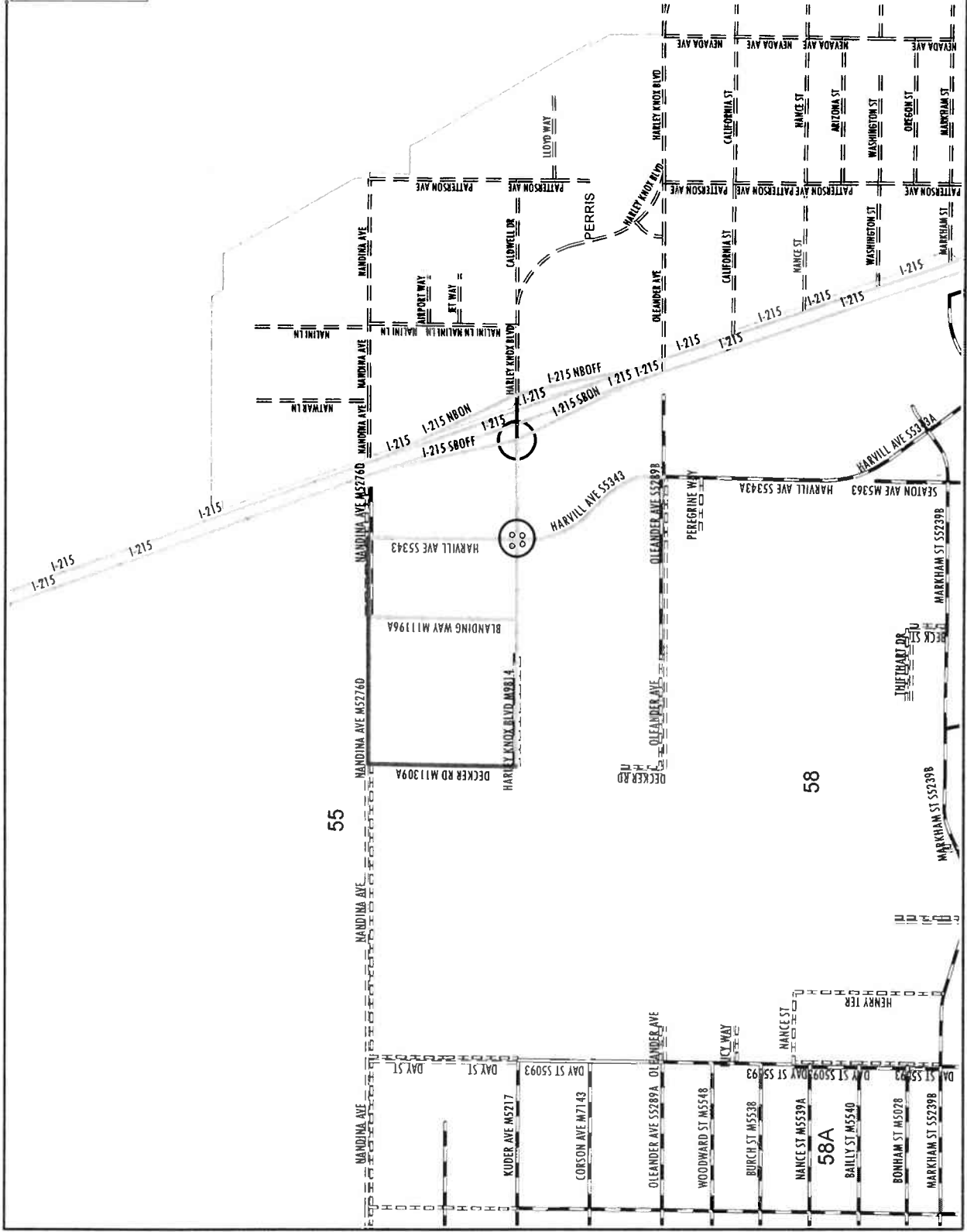

N

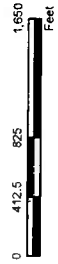

MD 14	SD 1
ROADBOOK PAGE NO.	SHEET NO.
55,58	970-M

ISSUED BY ADDENDUM No. 2, ATTACHMENT "B"

Slurry Seal Projects FY21-22

- Slurry Seal Type 1
- Maintained Traffic Signals

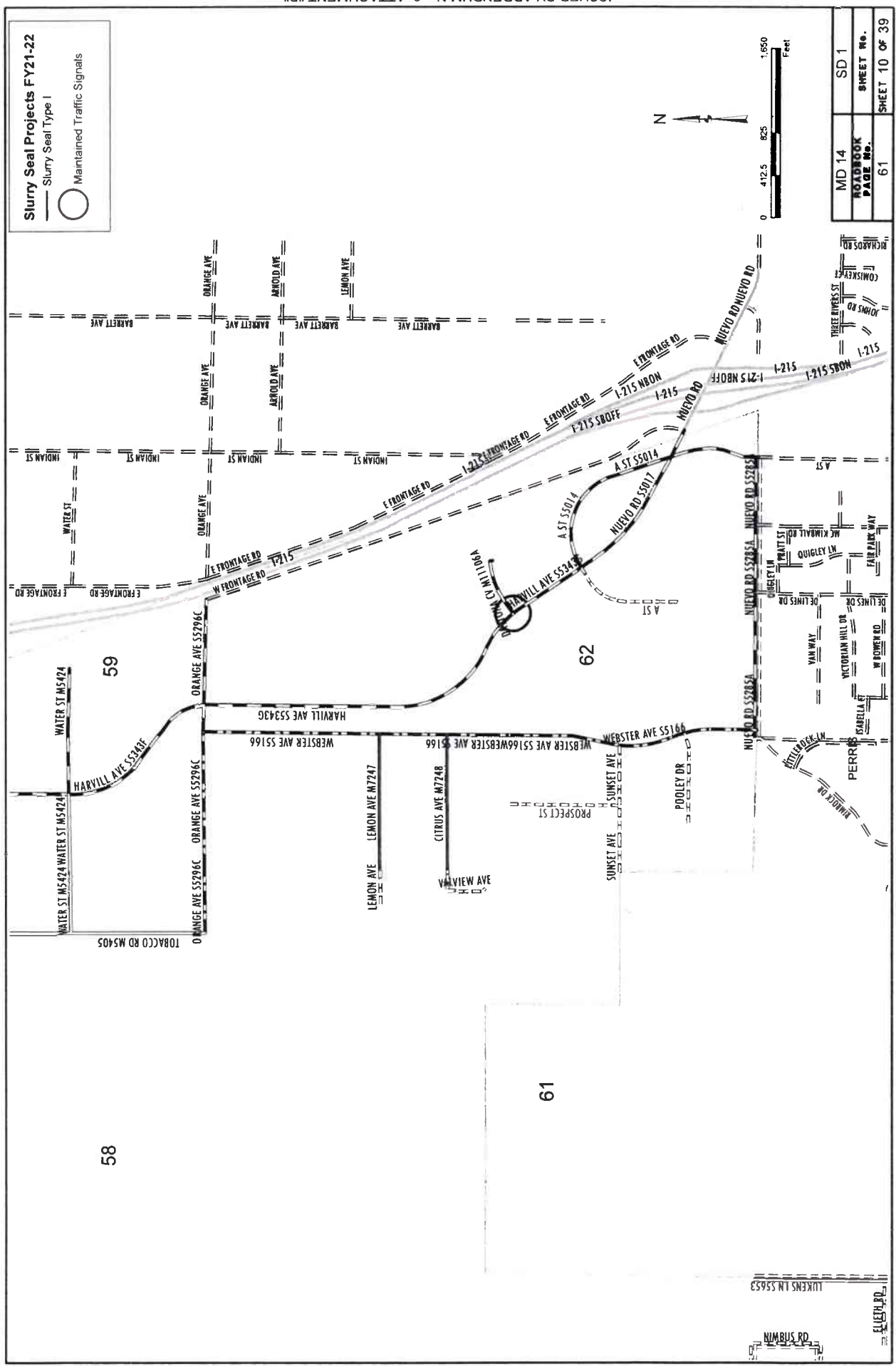

MD 14	SD 1
ROADBOOK PAGE NO. 61	SHEET NO. SHEET 10 OF 39

970-M

Slurry Seal Projects FY21-22
 Microsurface2

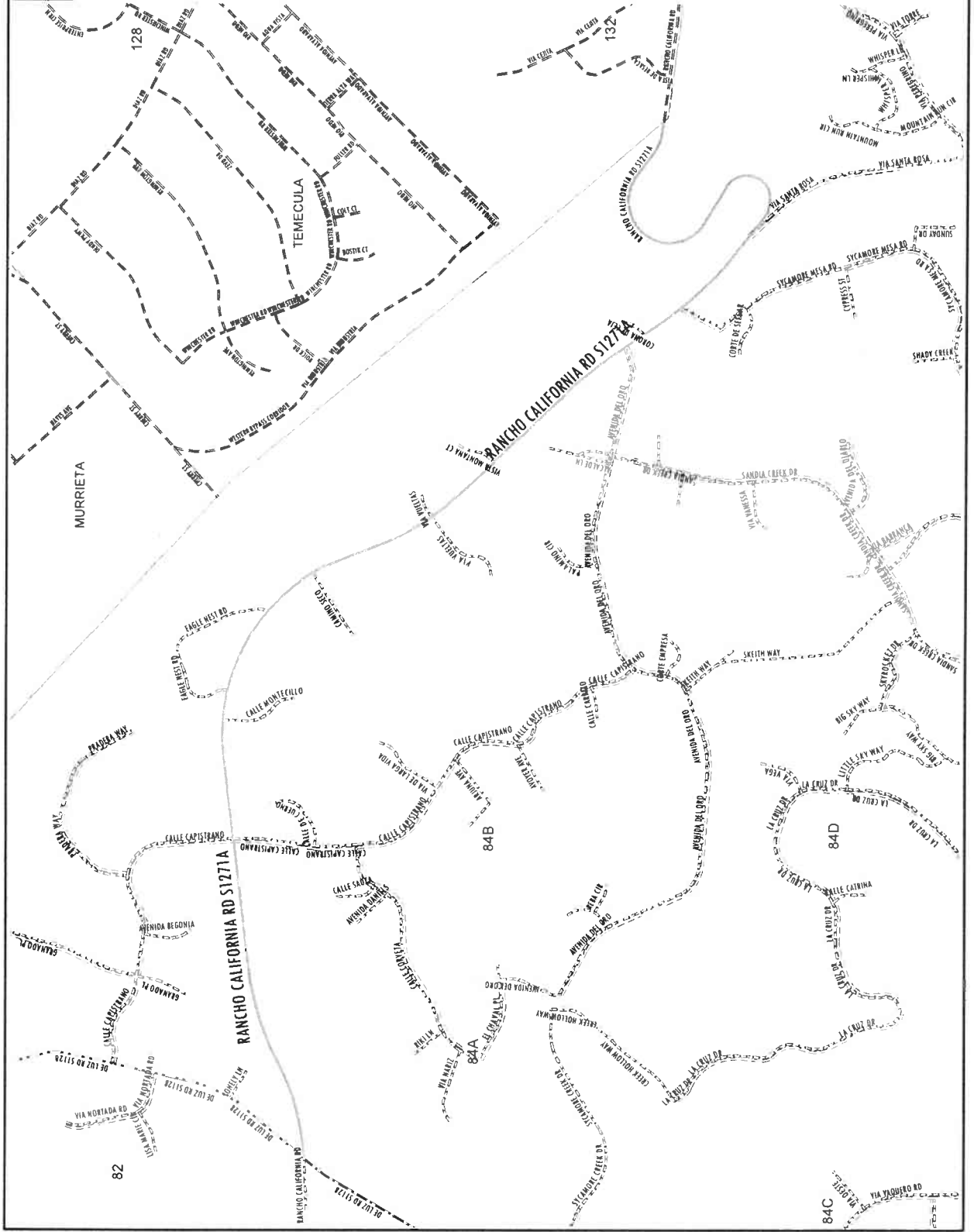

MD 12	SD 1
ROADBOOK PAGE NO.	SHEET No.
84B	84B

970-M
 SHEET 11 OF 39

ISSUED BY ADDENDUM NO. 2, ATTACHMENT "B"

RD BK PAGE	SUPV. DIST.	MAINT. DIST.	ROAD NAME	LIMITS From	To	Length (FT)	Width (FT)	Area (SQYD)	WORK DISC
27	1	11	WAGON WHEEL DR	WASHINGTON ST	1670 N WASHINGTON ST	1470	36	5880	S51
27	1	11	WASHINGTON ST	1054 N VAN BUREN BLVD	VAN BUREN BLVD	1054	51	5373	M52
28	1	11	WASHINGTON ST	1601 N NANDINA AVE	MARIPOSA AVE	966	30	3220	M52
28	1	11	WASHINGTON ST	272 S PONDEROSA LN	KRAMERIA AVE	1514	26	4374	M52
27	1	11	WASHINGTON ST	4818 SE HERMOSA DR	1054 N VAN BUREN BLVD	3404	36	13616	M52
28	1	11	WASHINGTON ST	HARLEY JOHN RD	MARKHAM ST	2782	64	19783	M52
27	1	11	WASHINGTON ST	HERMOSA DR	4818 SE HERMOSA DR	4818	47	22484	M52
28	1	11	WASHINGTON ST	KRAMERIA AVE	VAN BUREN BLVD	843	44	4121	M52
28	1	11	WASHINGTON ST	MARIPOSA AVE	272 S PONDEROSA LN	1031	34	3895	M52
28	1	11	WASHINGTON ST	MARKHAM ST	1601 N NANDINA AVE	4420	62	30449	M52
26 C	1	11	WINDHAM RD	MCALLISTER PKWY	1048 SE MCALLISTER PKWY	1048	36	4192	S51
125 C	1	11	WOODCREST DR	CANTON VIEW DR	STONERIDGE DR	866	35	3368	S51
26 B	1	11	YARMOUTH CIR	LIMERICK ST	599 S LIMERICK ST	599	36	2396	S51
ALTERNATE BID									
CITY OF LAKE ELSINORE									
40	1	12	GRAND AVE	BONNIE LEA DR	172 W MARIE DR	897	26	2492	M52
72	1	12	GRAND AVE	ONTARIO WAY	SCALES WAY	650	32	2311	M52
CITY OF WILDOMAR									
72	1	12	GRAND AVE	RICHARD ST	CORYDON ST	784	25	2178	M52

DESIGNED BY ROAD INDEX SHEET No.

SLURRY SEAL PROJECT PROJECT No. D2-0006

APPROVED BY:  8/12/2021 DATE

ERIC J. SMITH, PROJECT MANAGER
PUBLIC ENGINEER
COUNTY OF RIVERSIDE

USE NAME → DISTRICT
DON FILE # D2-0006 no 1-04.dwg

RELATIVE BORDER SCALE 1.5 IN INCHES

0 1 2 3

W0 D2-0006 COUNTY FILE No. 970-M

DATE: 13 of 39

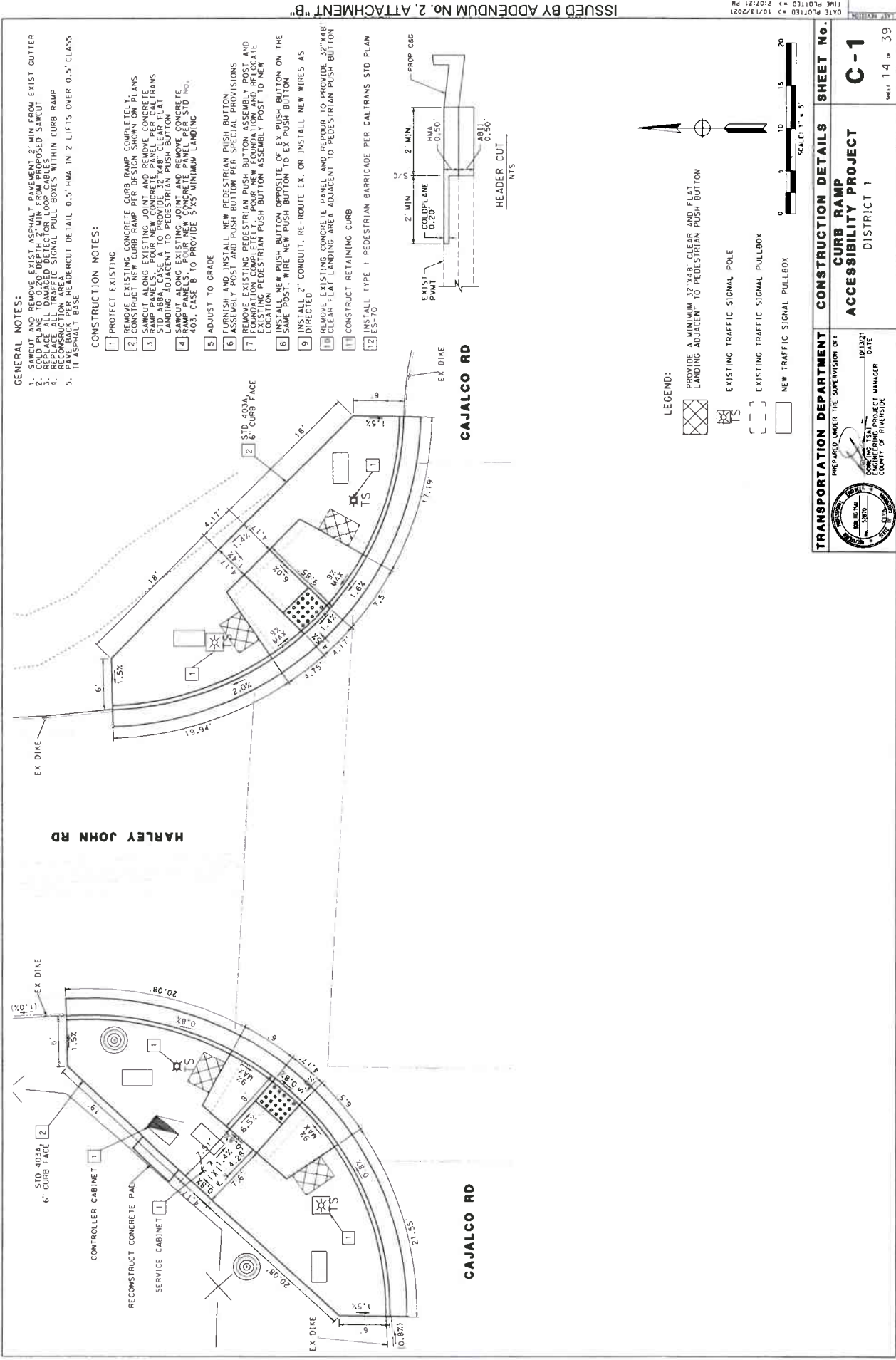

- GENERAL NOTES:**
1. SAWCUT AND REMOVE EXIST. ASPHALT PAVEMENT 2" MIN FROM EXIST. CUTTER
 2. REMOVE EXIST. TRAFFIC SIGNAL PULL BOXES, WITHIN CURB RAMP
 3. REPLACE ALL DAMAGED DETECTOR LOOP CABLES
 4. REPLACE ALL TRAFFIC SIGNAL PULL BOXES WITHIN CURB RAMP
 5. PAVE BACK PER HEADCUT DETAIL 0.5' HMA IN 2 LIFTS OVER 0.5' CLASS II ASPHALT BASE

CONSTRUCTION NOTES:

1. PROTECT EXISTING
2. REMOVE EXISTING CONCRETE CURB RAMP COMPLETELY
3. CONSTRUCT NEW CURB RAMP PER DESIGN SHOWN ON PLANS
4. SAWCUT ALONG EXISTING JOINT AND REMOVE CONCRETE TO PROVIDE 32"x48" CLEAR FLAT LANDING ADJACENT TO PEDESTRIAN PUSH BUTTON
5. SAWCUT ALONG EXISTING JOINT AND REMOVE CONCRETE TO PROVIDE 32"x48" CLEAR FLAT LANDING ADJACENT TO PEDESTRIAN PUSH BUTTON
6. ADJUST TO GRADE
7. FURNISH AND INSTALL NEW PEDESTRIAN PUSH BUTTON ASSEMBLY POST AND PUSH BUTTON PER SPECIAL PROVISIONS
8. REMOVE EXISTING PEDESTRIAN PUSH BUTTON ASSEMBLY POST AND EXISTING PEDESTRIAN PUSH BUTTON ASSEMBLY POST TO NEW LOCATION
9. INSTALL 2" CONDUIT, RE-ROUTE EX. OR INSTALL NEW WIRES AS DIRECTED
10. REMOVE EXISTING CONCRETE PANEL AND REPAIR TO PROVIDE 32"x48" CLEAR FLAT LANDING AREA ADJACENT TO PEDESTRIAN PUSH BUTTON
11. CONSTRUCT RETAINING CURB
12. INSTALL TYPE 1 PEDESTRIAN BARRICADE PER CALTRANS STD PLAN ES-70

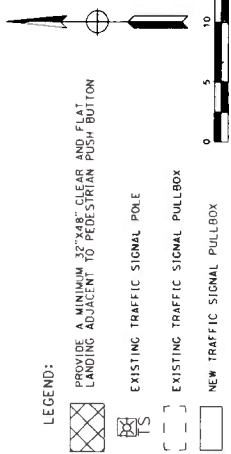
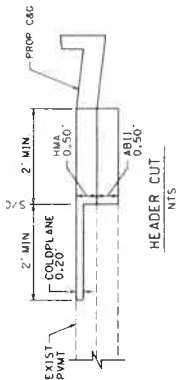

		<p>DATE PLOTTED = 10/13/2021 TIME PLOTTED = 2:07:21 PM</p>
<p>TRANSPORTATION DEPARTMENT</p> <p>PREPARED UNDER THE SUPERVISION OF:</p> <p>DOUGLAS J. SMITH ENGINEERING PROJECT MANAGER COUNTY OF PIMA</p>		<p>CONSTRUCTION DETAILS</p> <p>CURB RAMP</p> <p>ACCESSIBILITY PROJECT</p> <p>DISTRICT 1</p>
<p>USERNAME = jsmith DCM FILE = D2-0011.cd c-01.dgn</p>		<p>SHEET NO. C-1</p> <p>OF 39</p>
<p>BORDER LAST REVISED 07/21/2015</p>		<p>COUNTY FILE NO. 970-M</p>

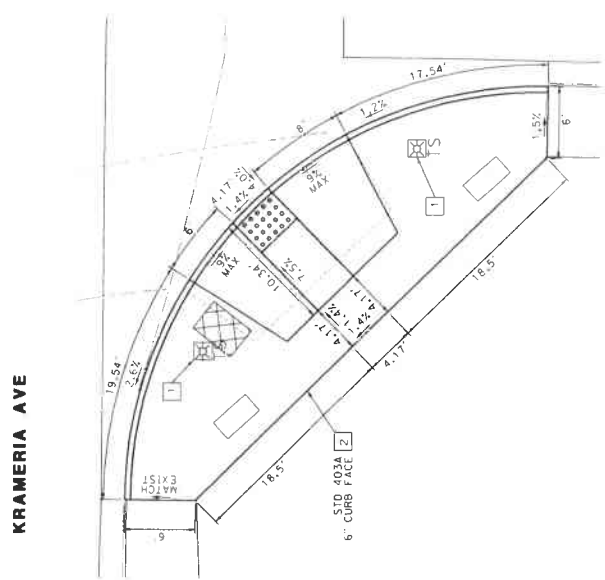
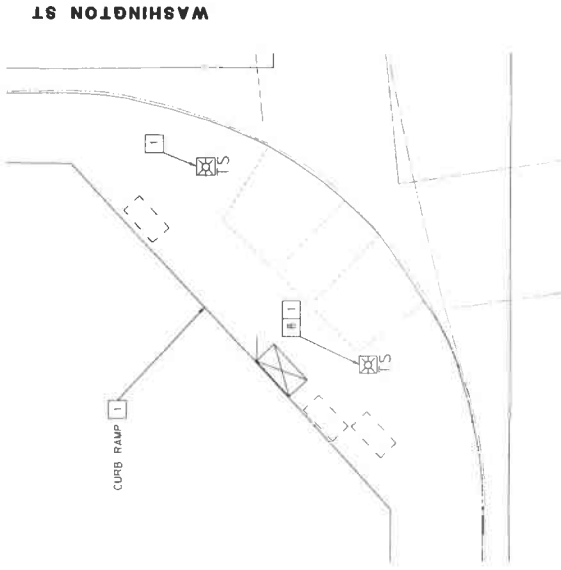

- GENERAL NOTES:**
1. SAWCUT AND REMOVE EXIST ASPHALT PAVEMENT MIN FROM EXIST GUTTER
 2. REPLACE ALL DAMAGED DETECTOR LAMP CABLES
 3. REPAIR ALL DAMAGE TO ASPHALT PAVEMENT WITHIN CURB RAMP
 4. RECONSTRUCT DETECTOR LAMP PULL BOXES WITHIN CURB RAMP
 5. PAVE BACK PER HEADCUT DETAIL 0.5' HMA IN 2 LIFTS OVER 0.5' CLASS ASPHALT BASE
- CONSTRUCTION NOTES:**
1. PROTECT EXISTING
 2. REMOVE EXISTING CONCRETE CURB RAMP COMPLETELY.
 3. CONSTRUCT NEW CURB RAMP PER DESIGN SHOWN ON PLANS
 4. SAWCUT ALONG EXISTING JOINT AND REMOVE CONCRETE COMPLETELY TO PROVIDE 32" X 48" CLEAR FLAT
 5. STANDARD ABRA CASE A TO PROVIDE 32" X 48" CLEAR FLAT LANDING ADJACENT TO PEDESTRIAN PUSH BUTTON
 6. SAWCUT ALONG EXISTING JOINT AND REMOVE CONCRETE COMPLETELY TO PROVIDE 5' X 5' MINIMUM LANDING
 7. ADJUST TO GRADE
 8. FURNISH AND INSTALL NEW PEDESTRIAN PUSH BUTTON ASSEMBLY PER SPECIAL PROVISIONS
 9. REMOVE EXISTING PEDESTRIAN PUSH BUTTON AND FOUNDATION COMPLETELY. POUR NEW FOUNDATION AND RELOCATE EXISTING PEDESTRIAN PUSH BUTTON ASSEMBLY POST TO NEW LOCATION
 10. INSTALL NEW PUSH BUTTON OPPOSITE OF EX PUSH BUTTON ON THE SAME POST. WIRE NEW PUSH BUTTON TO EX PUSH BUTTON DIRECTED
 11. INSTALL 2" CONDUIT. RE-ROUTE EX. OR INSTALL NEW WIRES AS DIRECTED
 12. REMOVE EXISTING CONCRETE PANEL AND REPAIR TO PROVIDE 32" X 48" CLEAR FLAT LANDING AREA ADJACENT TO PEDESTRIAN PUSH BUTTON
 13. CONSTRUCT RETAINING CURB
 14. INSTALL TYPE 1 PEDESTRIAN BARRICADE PER CALTRANS STD PLAN ES-70

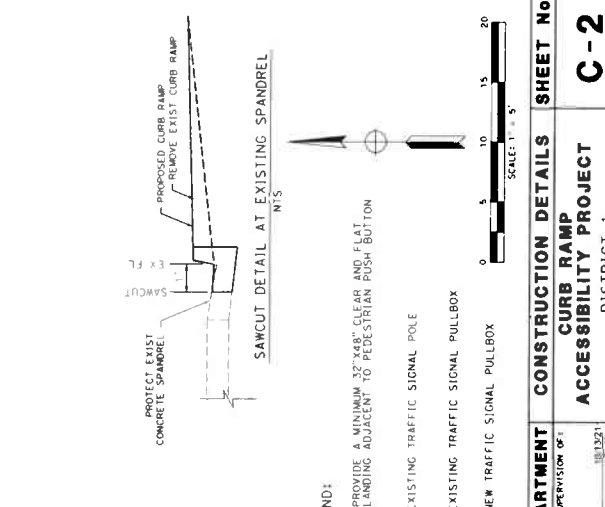

DATE PLOTTED - 10/21/2015 TIME PLOTTED - 2:07:23 PM	ISSUED BY ADDENDUM NO. 2, ATTACHMENT "B"
TRANSPORTATION DEPARTMENT	CONSTRUCTION DETAILS
PREPARED UNDER THE SUPERVISION OF:	CURB RAMP
PROJECT MANAGER	ACCESSIBILITY PROJECT
DATE	DISTRICT 1
10/23/2015	
COUNTY FILE NO. 970-M	SHEET 15 OF 39
USER:NAME: j3 n1mg DOM FILE # 02-0011 cd c-02.dgn	WO 02-0011

GENERAL NOTES:

1. SAWCUT AND REMOVE EXIST. ASPHALT PAVEMENT 2" MIN FROM EXIST. CUTTER TO EXPOSE ALL DAMAGED DETECTOR LOOP CABLES.
2. REPLACE ALL DAMAGED DETECTOR LOOP CABLES WITHIN CURB RAMP.
3. REPLACE ALL TRAFFIC SIGNAL PULL BOXES WITHIN CURB RAMP.
4. REPAIR ALL TRAFFIC SIGNAL PULL BOXES WITHIN CURB RAMP.
5. PAVEMENT BACK PER HEADCUT DETAIL 0.5" HMA IN 2" LIFTS OVER 0.5" CLASS ASPHALT BASE.

CONSTRUCTION NOTES:

1. PROTECT EXISTING
2. REMOVE EXISTING CONCRETE CURB RAMP COMPLETELY.
3. CONSTRUCT NEW CURB RAMP PER DESIGN SHOWN ON PLANS
4. SAWCUT ALONG EXISTING JOINT AND REMOVE CONCRETE CURB RAMP PER DESIGN SHOWN ON PLANS
5. STD ABRA CASE A TO PROVIDE 32" CLEAR FLAT LANDING ADJACENT TO PEDESTRIAN PUSH BUTTON
6. SAWCUT ALONG EXISTING JOINT AND REMOVE CONCRETE CURB RAMP PER DESIGN SHOWN ON PLANS
7. STD ABRA CASE B TO PROVIDE 5' X 5' MINIMUM LANDING
8. ADJUST TO GRADE
9. FURNISH AND INSTALL NEW PEDESTRIAN PUSH BUTTON ASSEMBLY POST AND PUSH BUTTON PER SPECIAL PROVISIONS
10. REMOVE EXISTING PEDESTRIAN PUSH BUTTON ASSEMBLY POST AND PUSH BUTTON PER DESIGN SHOWN ON PLANS
11. CONSTRUCT NEW PEDESTRIAN PUSH BUTTON ASSEMBLY POST AND PUSH BUTTON PER DESIGN SHOWN ON PLANS
12. REMOVE EXISTING PEDESTRIAN PUSH BUTTON ASSEMBLY POST AND PUSH BUTTON PER DESIGN SHOWN ON PLANS
13. CONSTRUCT NEW PEDESTRIAN PUSH BUTTON ASSEMBLY POST AND PUSH BUTTON PER DESIGN SHOWN ON PLANS
14. SAME POST WIRE NEW PUSH BUTTON TO EX. PUSH BUTTON
15. INSTALL 2" CONDUIT, RE-ROUTE EX. OR INSTALL NEW WIRES AS DIRECTED
16. REMOVE EXISTING CONCRETE PANEL AND REPAIR TO PROVIDE 12" X 48" CLEAR FLAT LANDING AREA ADJACENT TO PEDESTRIAN PUSH BUTTON
17. CONSTRUCT RETAINING CURB
18. INSTALL TYPE 1 PEDESTRIAN BARRICADE PER CALTRANS STD PLAN ES-70

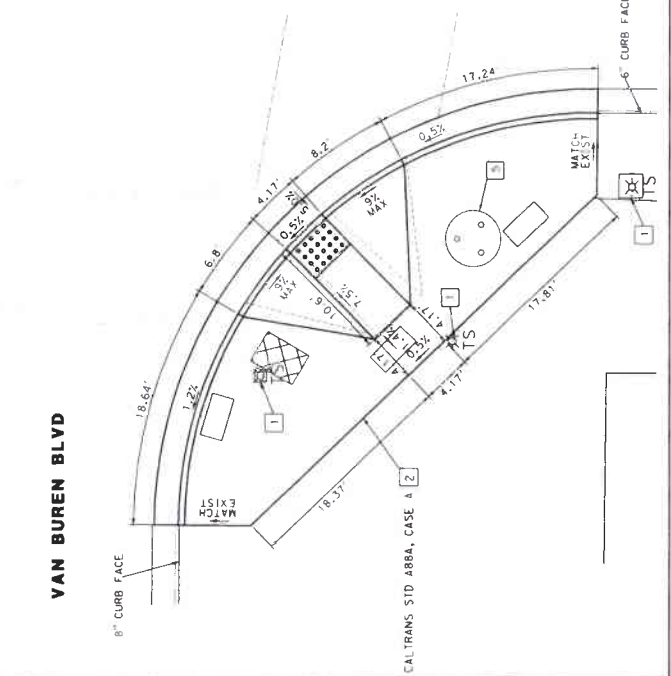
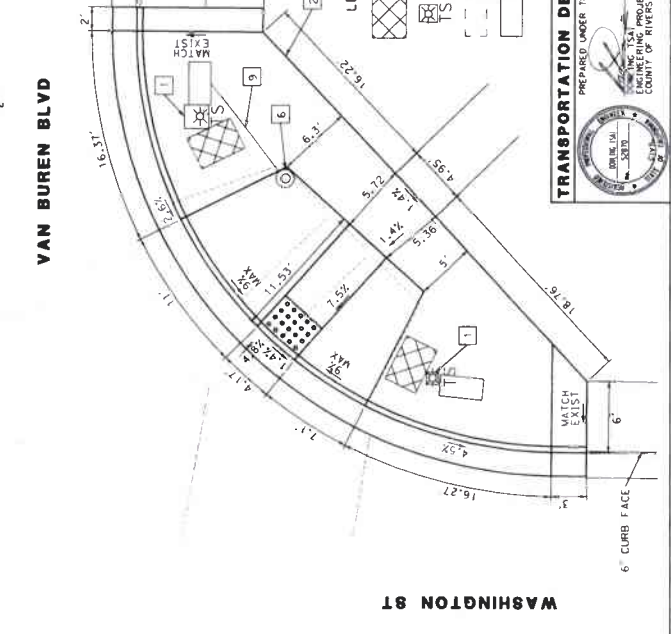
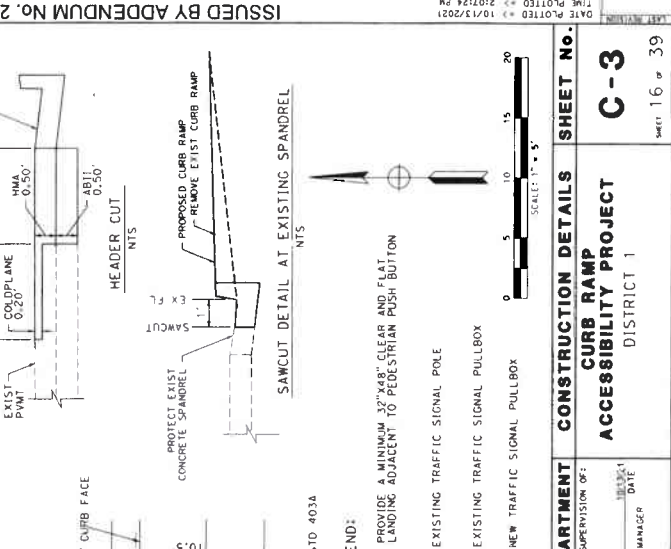
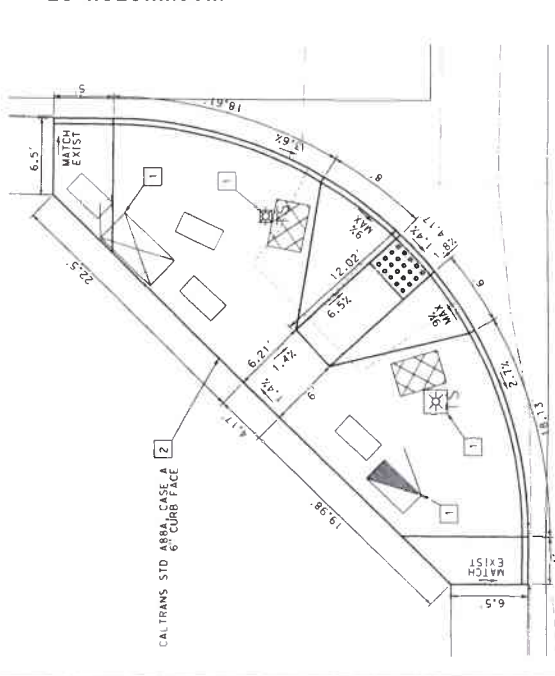
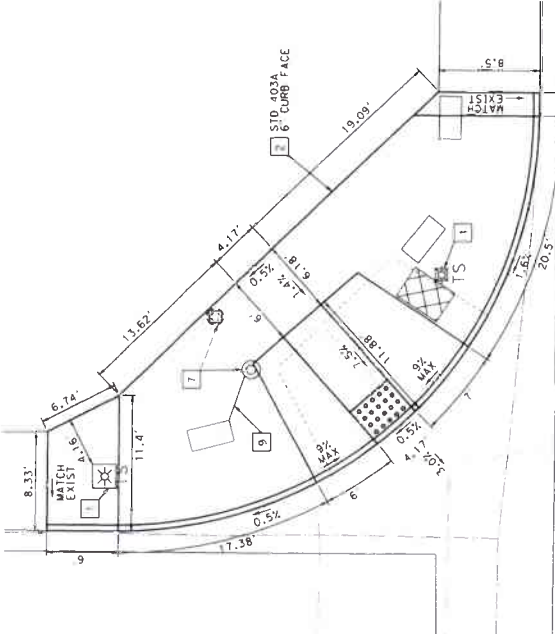
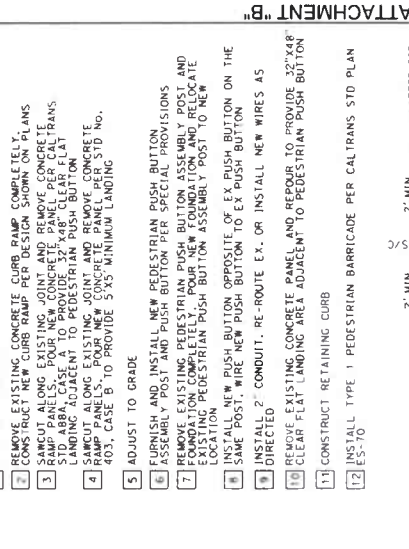

TRANSPORTATION DEPARTMENT
 PREPARED UNDER THE SUPERVISION OF:
 [Signature]
 ENGINEERING PROJECT MANAGER
 COUNTY OF INTERIOR

CONSTRUCTION DETAILS
CURB RAMP
ACCESSIBILITY PROJECT
 DISTRICT 1

SHEET No. C-3
 SHEET 16 OF 39

USERNAME: n3 Nismo
 DON FILE: 02-0011 eq C-03.dgn
 W0 D2-0011
 COUNTY FILE NO. 970-M

- GENERAL NOTES:**
1. SAWCUT AND REMOVE EXISTING ASPHALT PAVEMENT 2' MIN FROM EXISTING CUTTER
 2. REPLACE ALL DAMAGED DETECTOR LOOP CABLES
 3. REPLACE ALL TRAFFIC SIGNAL PULL BOXES WITHIN CURB RAMP
 4. REPLACE ALL TRAFFIC SIGNAL PULL BOXES WITHIN CURB RAMP
 5. PAVE BACK PER HEADCUT DETAIL 0.5" HMA IN 2 LIFTS OVER 0.5" CLASS ASPHALT BASE

CONSTRUCTION NOTES:

1. PROTECT EXISTING
2. REMOVE EXISTING CONCRETE CURB RAMP COMPLETELY
3. CONSTRUCT NEW CURB RAMP PER DESIGN SHOWN ON PLANS
4. SAWCUT ALONG EXISTING JOINT AND REMOVE CONCRETE
5. CONSTRUCT NEW CONCRETE CURB RAMP PER DESIGN SHOWN ON PLANS
6. SAWCUT ALONG EXISTING JOINT AND REMOVE CONCRETE
7. CONSTRUCT NEW CONCRETE CURB RAMP PER DESIGN SHOWN ON PLANS
8. CONSTRUCT NEW CONCRETE CURB RAMP PER DESIGN SHOWN ON PLANS
9. CONSTRUCT NEW CONCRETE CURB RAMP PER DESIGN SHOWN ON PLANS
10. CONSTRUCT NEW CONCRETE CURB RAMP PER DESIGN SHOWN ON PLANS
11. CONSTRUCT NEW CONCRETE CURB RAMP PER DESIGN SHOWN ON PLANS
12. CONSTRUCT NEW CONCRETE CURB RAMP PER DESIGN SHOWN ON PLANS
13. CONSTRUCT NEW CONCRETE CURB RAMP PER DESIGN SHOWN ON PLANS
14. CONSTRUCT NEW CONCRETE CURB RAMP PER DESIGN SHOWN ON PLANS
15. CONSTRUCT NEW CONCRETE CURB RAMP PER DESIGN SHOWN ON PLANS
16. CONSTRUCT NEW CONCRETE CURB RAMP PER DESIGN SHOWN ON PLANS
17. CONSTRUCT NEW CONCRETE CURB RAMP PER DESIGN SHOWN ON PLANS
18. CONSTRUCT NEW CONCRETE CURB RAMP PER DESIGN SHOWN ON PLANS
19. CONSTRUCT NEW CONCRETE CURB RAMP PER DESIGN SHOWN ON PLANS
20. CONSTRUCT NEW CONCRETE CURB RAMP PER DESIGN SHOWN ON PLANS
21. CONSTRUCT NEW CONCRETE CURB RAMP PER DESIGN SHOWN ON PLANS
22. CONSTRUCT NEW CONCRETE CURB RAMP PER DESIGN SHOWN ON PLANS
23. CONSTRUCT NEW CONCRETE CURB RAMP PER DESIGN SHOWN ON PLANS
24. CONSTRUCT NEW CONCRETE CURB RAMP PER DESIGN SHOWN ON PLANS
25. CONSTRUCT NEW CONCRETE CURB RAMP PER DESIGN SHOWN ON PLANS
26. CONSTRUCT NEW CONCRETE CURB RAMP PER DESIGN SHOWN ON PLANS
27. CONSTRUCT NEW CONCRETE CURB RAMP PER DESIGN SHOWN ON PLANS
28. CONSTRUCT NEW CONCRETE CURB RAMP PER DESIGN SHOWN ON PLANS
29. CONSTRUCT NEW CONCRETE CURB RAMP PER DESIGN SHOWN ON PLANS
30. CONSTRUCT NEW CONCRETE CURB RAMP PER DESIGN SHOWN ON PLANS
31. CONSTRUCT NEW CONCRETE CURB RAMP PER DESIGN SHOWN ON PLANS
32. CONSTRUCT NEW CONCRETE CURB RAMP PER DESIGN SHOWN ON PLANS
33. CONSTRUCT NEW CONCRETE CURB RAMP PER DESIGN SHOWN ON PLANS
34. CONSTRUCT NEW CONCRETE CURB RAMP PER DESIGN SHOWN ON PLANS
35. CONSTRUCT NEW CONCRETE CURB RAMP PER DESIGN SHOWN ON PLANS
36. CONSTRUCT NEW CONCRETE CURB RAMP PER DESIGN SHOWN ON PLANS
37. CONSTRUCT NEW CONCRETE CURB RAMP PER DESIGN SHOWN ON PLANS
38. CONSTRUCT NEW CONCRETE CURB RAMP PER DESIGN SHOWN ON PLANS
39. CONSTRUCT NEW CONCRETE CURB RAMP PER DESIGN SHOWN ON PLANS
40. CONSTRUCT NEW CONCRETE CURB RAMP PER DESIGN SHOWN ON PLANS
41. CONSTRUCT NEW CONCRETE CURB RAMP PER DESIGN SHOWN ON PLANS
42. CONSTRUCT NEW CONCRETE CURB RAMP PER DESIGN SHOWN ON PLANS
43. CONSTRUCT NEW CONCRETE CURB RAMP PER DESIGN SHOWN ON PLANS
44. CONSTRUCT NEW CONCRETE CURB RAMP PER DESIGN SHOWN ON PLANS
45. CONSTRUCT NEW CONCRETE CURB RAMP PER DESIGN SHOWN ON PLANS
46. CONSTRUCT NEW CONCRETE CURB RAMP PER DESIGN SHOWN ON PLANS
47. CONSTRUCT NEW CONCRETE CURB RAMP PER DESIGN SHOWN ON PLANS
48. CONSTRUCT NEW CONCRETE CURB RAMP PER DESIGN SHOWN ON PLANS
49. CONSTRUCT NEW CONCRETE CURB RAMP PER DESIGN SHOWN ON PLANS
50. CONSTRUCT NEW CONCRETE CURB RAMP PER DESIGN SHOWN ON PLANS
51. CONSTRUCT NEW CONCRETE CURB RAMP PER DESIGN SHOWN ON PLANS
52. CONSTRUCT NEW CONCRETE CURB RAMP PER DESIGN SHOWN ON PLANS
53. CONSTRUCT NEW CONCRETE CURB RAMP PER DESIGN SHOWN ON PLANS
54. CONSTRUCT NEW CONCRETE CURB RAMP PER DESIGN SHOWN ON PLANS
55. CONSTRUCT NEW CONCRETE CURB RAMP PER DESIGN SHOWN ON PLANS
56. CONSTRUCT NEW CONCRETE CURB RAMP PER DESIGN SHOWN ON PLANS
57. CONSTRUCT NEW CONCRETE CURB RAMP PER DESIGN SHOWN ON PLANS
58. CONSTRUCT NEW CONCRETE CURB RAMP PER DESIGN SHOWN ON PLANS
59. CONSTRUCT NEW CONCRETE CURB RAMP PER DESIGN SHOWN ON PLANS
60. CONSTRUCT NEW CONCRETE CURB RAMP PER DESIGN SHOWN ON PLANS
61. CONSTRUCT NEW CONCRETE CURB RAMP PER DESIGN SHOWN ON PLANS
62. CONSTRUCT NEW CONCRETE CURB RAMP PER DESIGN SHOWN ON PLANS
63. CONSTRUCT NEW CONCRETE CURB RAMP PER DESIGN SHOWN ON PLANS
64. CONSTRUCT NEW CONCRETE CURB RAMP PER DESIGN SHOWN ON PLANS
65. CONSTRUCT NEW CONCRETE CURB RAMP PER DESIGN SHOWN ON PLANS
66. CONSTRUCT NEW CONCRETE CURB RAMP PER DESIGN SHOWN ON PLANS
67. CONSTRUCT NEW CONCRETE CURB RAMP PER DESIGN SHOWN ON PLANS
68. CONSTRUCT NEW CONCRETE CURB RAMP PER DESIGN SHOWN ON PLANS
69. CONSTRUCT NEW CONCRETE CURB RAMP PER DESIGN SHOWN ON PLANS
70. CONSTRUCT NEW CONCRETE CURB RAMP PER DESIGN SHOWN ON PLANS
71. CONSTRUCT NEW CONCRETE CURB RAMP PER DESIGN SHOWN ON PLANS
72. CONSTRUCT NEW CONCRETE CURB RAMP PER DESIGN SHOWN ON PLANS
73. CONSTRUCT NEW CONCRETE CURB RAMP PER DESIGN SHOWN ON PLANS
74. CONSTRUCT NEW CONCRETE CURB RAMP PER DESIGN SHOWN ON PLANS
75. CONSTRUCT NEW CONCRETE CURB RAMP PER DESIGN SHOWN ON PLANS
76. CONSTRUCT NEW CONCRETE CURB RAMP PER DESIGN SHOWN ON PLANS
77. CONSTRUCT NEW CONCRETE CURB RAMP PER DESIGN SHOWN ON PLANS
78. CONSTRUCT NEW CONCRETE CURB RAMP PER DESIGN SHOWN ON PLANS
79. CONSTRUCT NEW CONCRETE CURB RAMP PER DESIGN SHOWN ON PLANS
80. CONSTRUCT NEW CONCRETE CURB RAMP PER DESIGN SHOWN ON PLANS
81. CONSTRUCT NEW CONCRETE CURB RAMP PER DESIGN SHOWN ON PLANS
82. CONSTRUCT NEW CONCRETE CURB RAMP PER DESIGN SHOWN ON PLANS
83. CONSTRUCT NEW CONCRETE CURB RAMP PER DESIGN SHOWN ON PLANS
84. CONSTRUCT NEW CONCRETE CURB RAMP PER DESIGN SHOWN ON PLANS
85. CONSTRUCT NEW CONCRETE CURB RAMP PER DESIGN SHOWN ON PLANS
86. CONSTRUCT NEW CONCRETE CURB RAMP PER DESIGN SHOWN ON PLANS
87. CONSTRUCT NEW CONCRETE CURB RAMP PER DESIGN SHOWN ON PLANS
88. CONSTRUCT NEW CONCRETE CURB RAMP PER DESIGN SHOWN ON PLANS
89. CONSTRUCT NEW CONCRETE CURB RAMP PER DESIGN SHOWN ON PLANS
90. CONSTRUCT NEW CONCRETE CURB RAMP PER DESIGN SHOWN ON PLANS
91. CONSTRUCT NEW CONCRETE CURB RAMP PER DESIGN SHOWN ON PLANS
92. CONSTRUCT NEW CONCRETE CURB RAMP PER DESIGN SHOWN ON PLANS
93. CONSTRUCT NEW CONCRETE CURB RAMP PER DESIGN SHOWN ON PLANS
94. CONSTRUCT NEW CONCRETE CURB RAMP PER DESIGN SHOWN ON PLANS
95. CONSTRUCT NEW CONCRETE CURB RAMP PER DESIGN SHOWN ON PLANS
96. CONSTRUCT NEW CONCRETE CURB RAMP PER DESIGN SHOWN ON PLANS
97. CONSTRUCT NEW CONCRETE CURB RAMP PER DESIGN SHOWN ON PLANS
98. CONSTRUCT NEW CONCRETE CURB RAMP PER DESIGN SHOWN ON PLANS
99. CONSTRUCT NEW CONCRETE CURB RAMP PER DESIGN SHOWN ON PLANS
100. CONSTRUCT NEW CONCRETE CURB RAMP PER DESIGN SHOWN ON PLANS

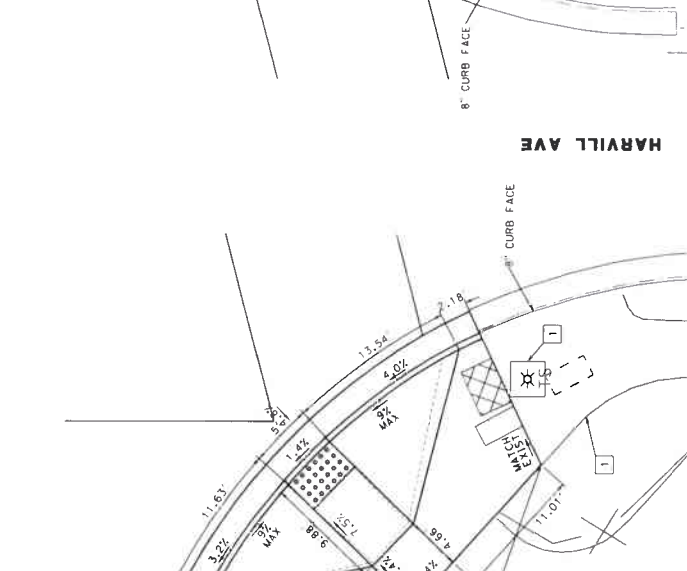
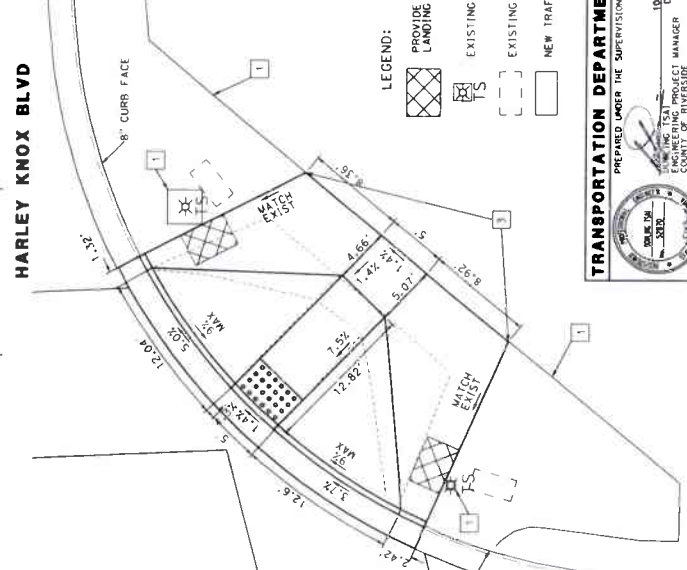
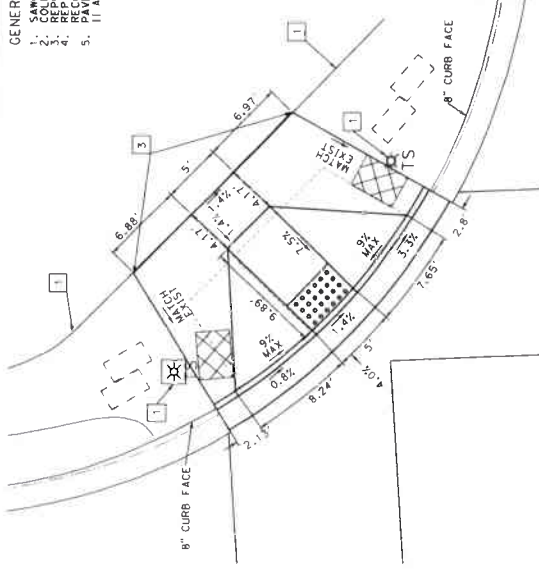

- LEGEND:**
- PROVIDE A MINIMUM 32" X 48" CLEAR AND FLAT LANDING ADJACENT TO PEDESTRIAN PUSH BUTTON
 - EXISTING TRAFFIC SIGNAL POLE
 - EXISTING TRAFFIC SIGNAL PULLBOX
 - NEW TRAFFIC SIGNAL PULLBOX

DATE PLOTTED: 10/13/2015
 TIME PLOTTED: 2:01:25 PM

TRANSPORTATION DEPARTMENT
 PREPARED UNDER THE SUPERVISION OF:
 JAMES J. [Name]
 DISTRICT ENGINEER
 COUNTY OF RIVERSIDE

CONSTRUCTION DETAILS
 CURB RAMP
 ACCESSIBILITY PROJECT
 DISTRICT 1

SHEET No. C-4
 17 of 39
 COUNTY FILE No. 970-M
 W0 02-0011
 USE/PHONE: 951-950-1100
 DCM FILE: 02-0011 cd C-04.dgn

- GENERAL NOTES:**
1. SAWCUT AND REMOVE EXIST ASPHALT PAVEMENT 2" MIN FROM EXIST CUTTER
 2. REPLACE ALL DAMAGED DETECTOR LOOP CABLES
 3. REPLACE ALL TRAFFIC SIGNAL PULL BOXES WITHIN CURB RAMP
 4. PAVE BACK PER HEADER CUT DETAIL 0.5" DIA IN 2 LIFTS OVER 0.5" CLASS ASPHALT BASE

- CONSTRUCTION NOTES:**
1. PROTECT EXISTING
 2. REMOVE EXISTING CONCRETE CURB RAMP COMPLETELY
 3. CONSTRUCT NEW CURB RAMP PER DESIGN SHOWN ON PLANS
 4. SAWCUT ALONG EXISTING JOINT AND REMOVE CONCRETE CURB RAMP TO PROVIDE 32" CLEARANCE FOR F.L.A. TRANS
 5. LANDING ADJACENT TO PEDESTRIAN PUSH BUTTON
 6. SAWCUT ALONG EXISTING JOINT AND REMOVE CONCRETE CURB RAMP TO PROVIDE 32" CLEARANCE FOR F.L.A. TRANS
 7. ADJUST TO GRADE
 8. FURNISH AND INSTALL NEW PEDESTRIAN PUSH BUTTON ASSEMBLY POST AND PUSH BUTTON PER SPECIAL PROVISIONS
 9. RECONSTRUCTING PEDESTRIAN PUSH BUTTON AND RELOCATE EXISTING PEDESTRIAN PUSH BUTTON ASSEMBLY POST TO NEW LOCATION
 10. INSTALL NEW PUSH BUTTON OPPOSITE OF EX PUSH BUTTON ON THE SAME POST WIRE NEW PUSH BUTTON TO EX PUSH BUTTON DIRECTED
 11. INSTALL 2" CONDUIT, RE-ROUTE EX OR INSTALL NEW WIRES AS DIRECTED
 12. REMOVE EXISTING CONCRETE PANEL AND REPAIR TO PROVIDE 32" CLEARANCE FLAT LANDING AREA ADJACENT TO PEDESTRIAN PUSH BUTTON
 13. CONSTRUCT RETAINING CURB
 14. INSTALL TYPE 1 PEDESTRIAN BARRICADE PER CALTRANS STD PLAN ES-70

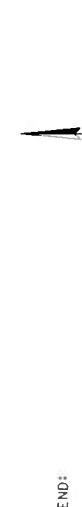
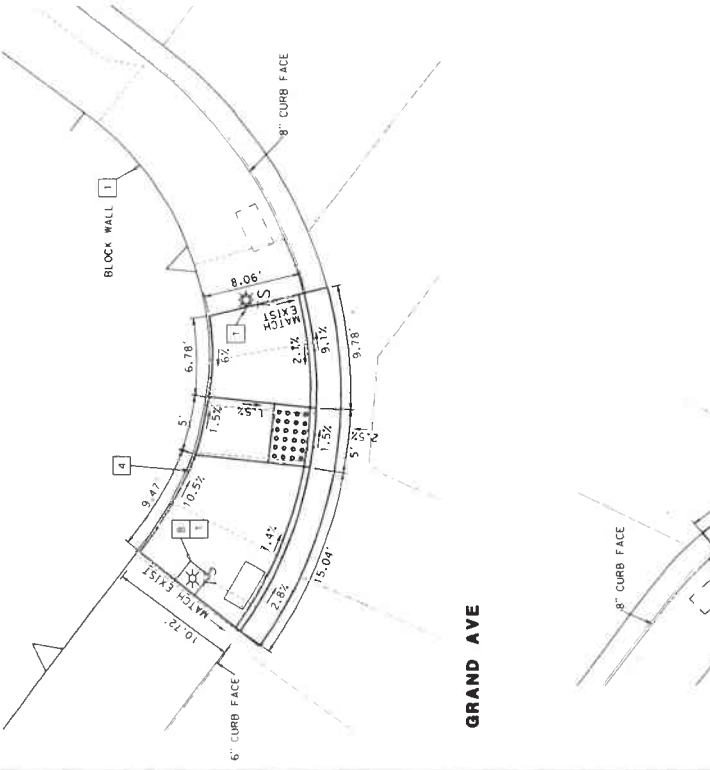
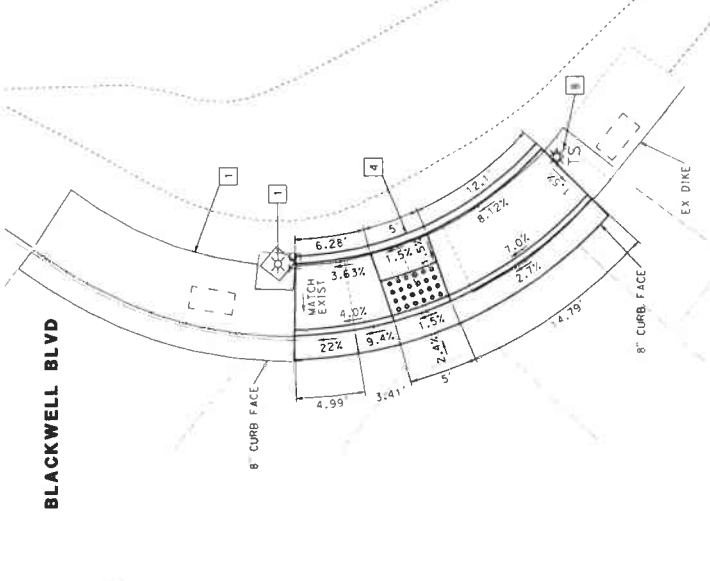

TRANSPORTATION DEPARTMENT
 PREPARED UNDER THE SUPERVISION OF:
 [Signature]
 ENGINEERING PROJECT MANAGER
 COUNTY OF ALBUQUERQUE

CONSTRUCTION DETAILS
CURB RAMP
 ACCESSIBILITY PROJECT
 DISTRICT 1

SHEET No. C-5
 SHEET 18 OF 39

USERNAME: n3 Nilsco
 DDM FILE # 02-0011 ed c-05.dgn
 MO D2-0011
 COUNTY FILE No. **970-M**

GENERAL NOTES:

1. SAWCUT AND REMOVE EXIST. ASPHALT PAVEMENT 2" MIN FROM EXIST. CUTTER
2. REPLACE ALL DAMAGED DETEC OR LOOP CABLES
3. RECONSTRUCT SIGNAL PULL BOXES WITHIN CURB RAMP
4. RECONSTRUCT SIGNAL PULL BOXES WITHIN CURB RAMP
5. PAVE BACK PER HEADCUT DETAIL 0.5 HMA IN 2 LIFTS OVER 0.5 CLASS
6. (1) ASPHALT BASE

CONSTRUCTION NOTES:

1. PROTECT EXISTING
2. REMOVE EXISTING CONCRETE CURB RAMP COMPLETELY
3. CONSTRUCT NEW CURB RAMP PER DESIGN SHOWN ON PLANS
4. SAWCUT ALONG EXISTING JOINT AND REMOVE CONCRETE
5. RECONSTRUCT CURB RAMP PER CALTRANS STD ABRAAS CASE 'A' TO PROVIDE 32" CLEAR AND FLAT LANDING ADJACENT TO PEDESTRIAN PUSH BUTTON
6. SAWCUT ALONG EXISTING JOINT AND REMOVE CONCRETE
7. RECONSTRUCT CURB RAMP PER CALTRANS STD ABRAAS CASE 'B' TO PROVIDE 5'X5' MINIMUM LANDING
8. ADJUST TO GRADE
9. FURNISH AND INSTALL NEW PEDESTRIAN PUSH BUTTON ASSEMBLY POST AND PUSH BUTTON PER SPECIAL PROVISIONS
10. FOUNDATION COMPLETELY NEW FOR COMMON ASSEMBLY POST AND EXISTING PEDESTRIAN PUSH BUTTON ASSEMBLY POST TO NEW LOCATION
11. LOCATE NEW PUSH BUTTON OPPOSITE OF EX. PUSH BUTTON ON THE SAME POST. WIRE NEW PUSH BUTTON TO EX. PUSH BUTTON DIRECTED
12. INSTALL 2" CONDUIT, RE-ROUTE EX. OR INSTALL NEW WIRES AS DIRECTED
13. REMOVE EXISTING CONCRETE PANEL AND REPAIR TO PROVIDE 32"x48" CLEAR FLAT LANDING AREA ADJACENT TO PEDESTRIAN PUSH BUTTON
14. CONSTRUCT RETAINING CURB
15. INSTALL TYPE 1 PEDESTRIAN BARRICADE PER CALTRANS STD PLAN ES-70

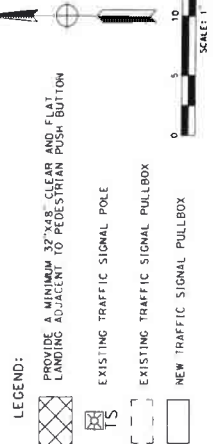
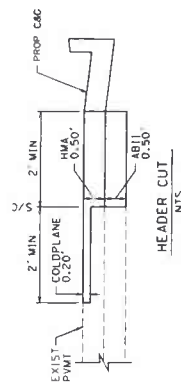
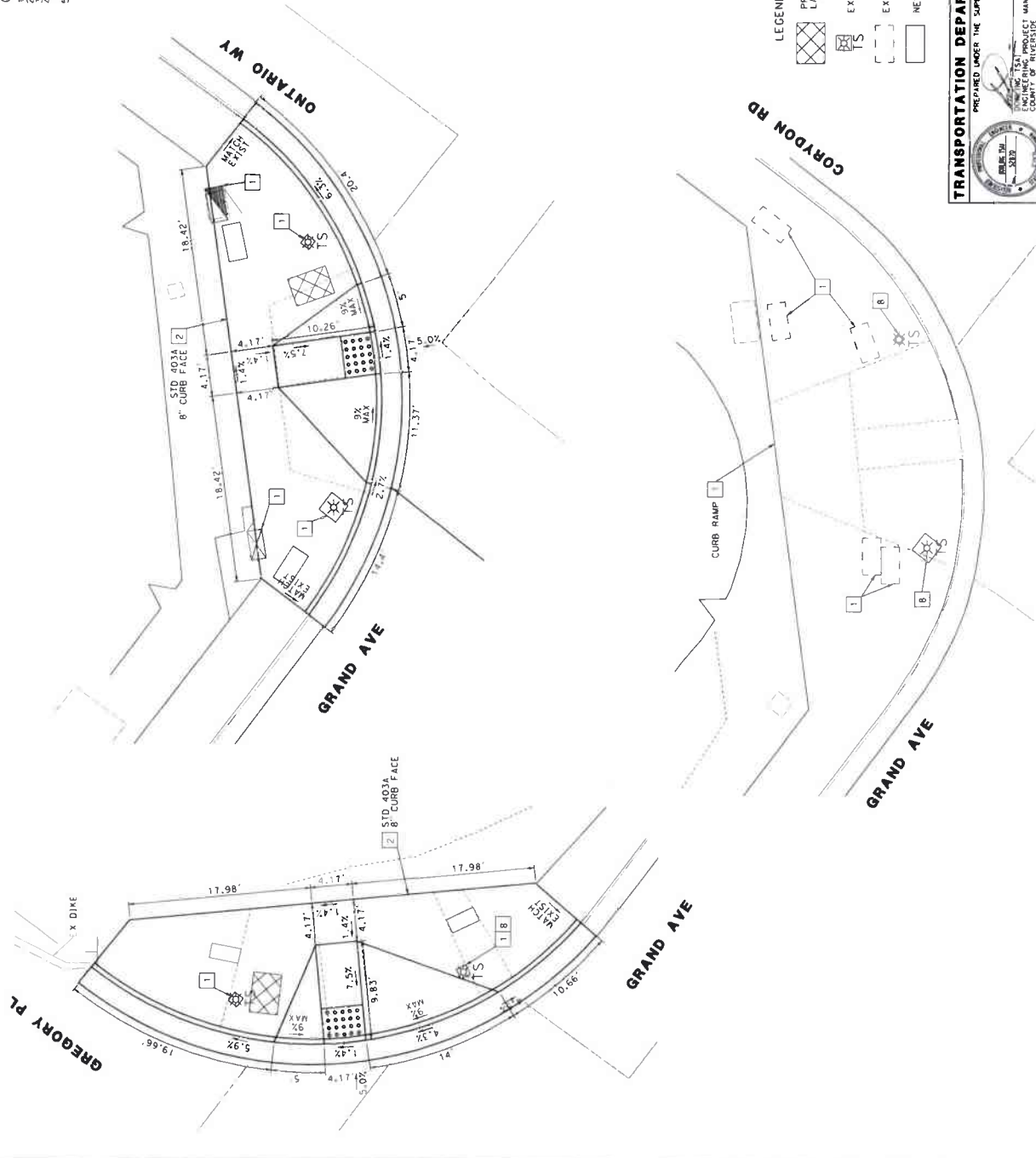

TRANSPORTATION DEPARTMENT
 PREPARED UNDER THE SUPERVISION OF:
 JAMES W. [Signature]
 PLANNING & PROJECTS MANAGER
 COUNTY OF RIVERSIDE
 DATE: 08/31/2011

CONSTRUCTION DETAILS
CURB RAMP
ACCESSIBILITY PROJECT
 DISTRICT 1

SHEET No. C-6
 SHEET 19 OF 39

USERNAME: jw [Signature]
 DDM FILE: 02-0011.cd C-06.dgn
 COUNTY FILE No. **970-M**
 WO 02-0011

BORDER LAST REVISED 07/21/2015
 DATE PLOTTED: 10/13/2011 2:01:28 PM
 ISSUED BY ADDENDUM NO. 2, ATTACHMENT 'B'

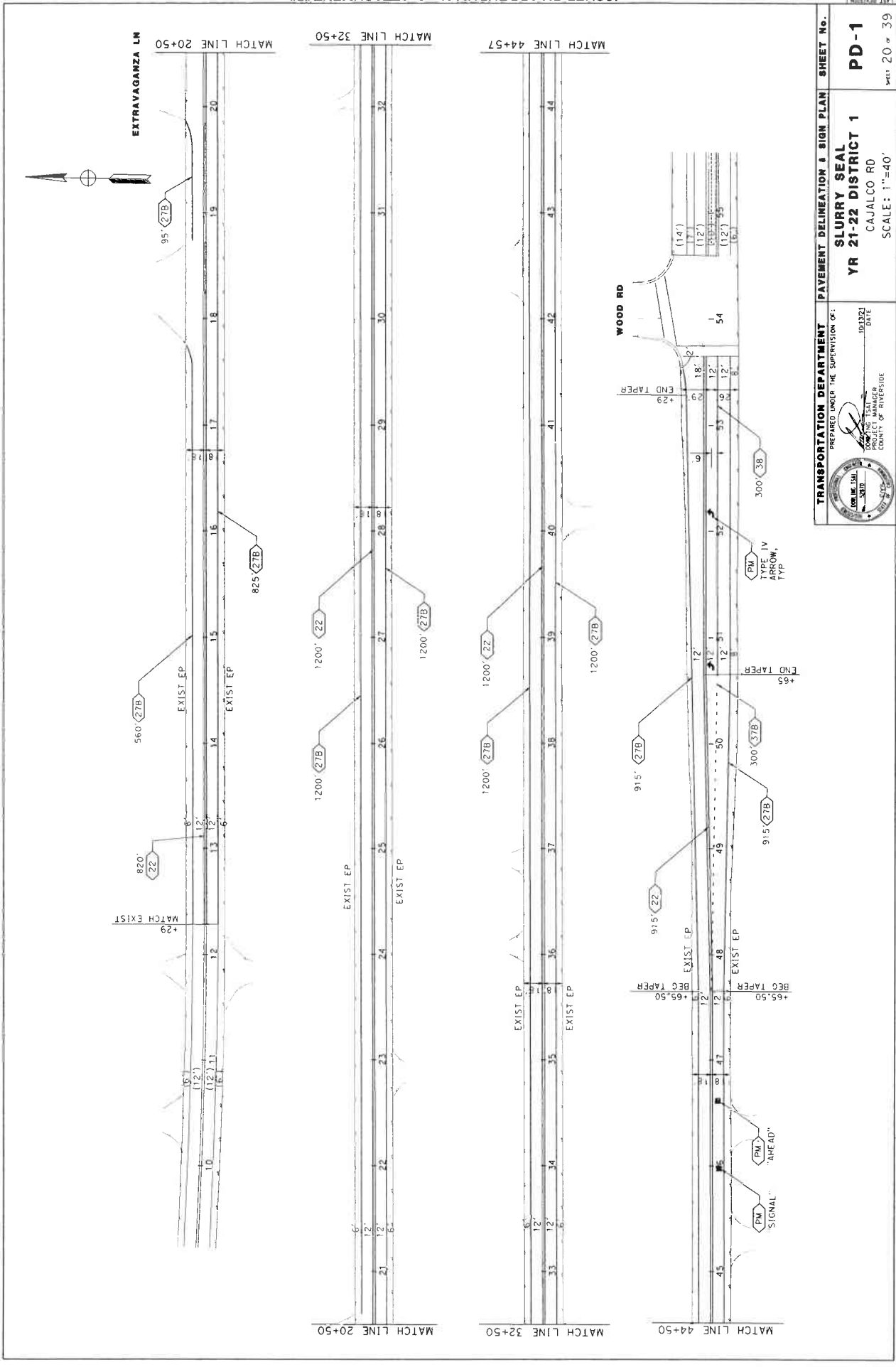

<p>TRANSPORTATION DEPARTMENT PREPARED UNDER THE SUPERVISION OF: PROJECT MANAGER COUNTY OF RIVERSIDE</p>	PAVEMENT DELINEATION & SIGN PLAN PD-1 YR 21-22 DISTRICT 1 CAJALCO RD SCALE: 1"=40' SHEET 20 OF 39	COUNTY FILE NO. 970-M W0 D2-0006
	USERNAME: GRAMOS DON FILE: D2-0006 no pd-01.dwg	
	RELATIVE BORDER SCALE 15 IN INCHES	

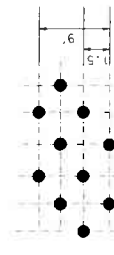
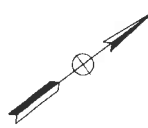
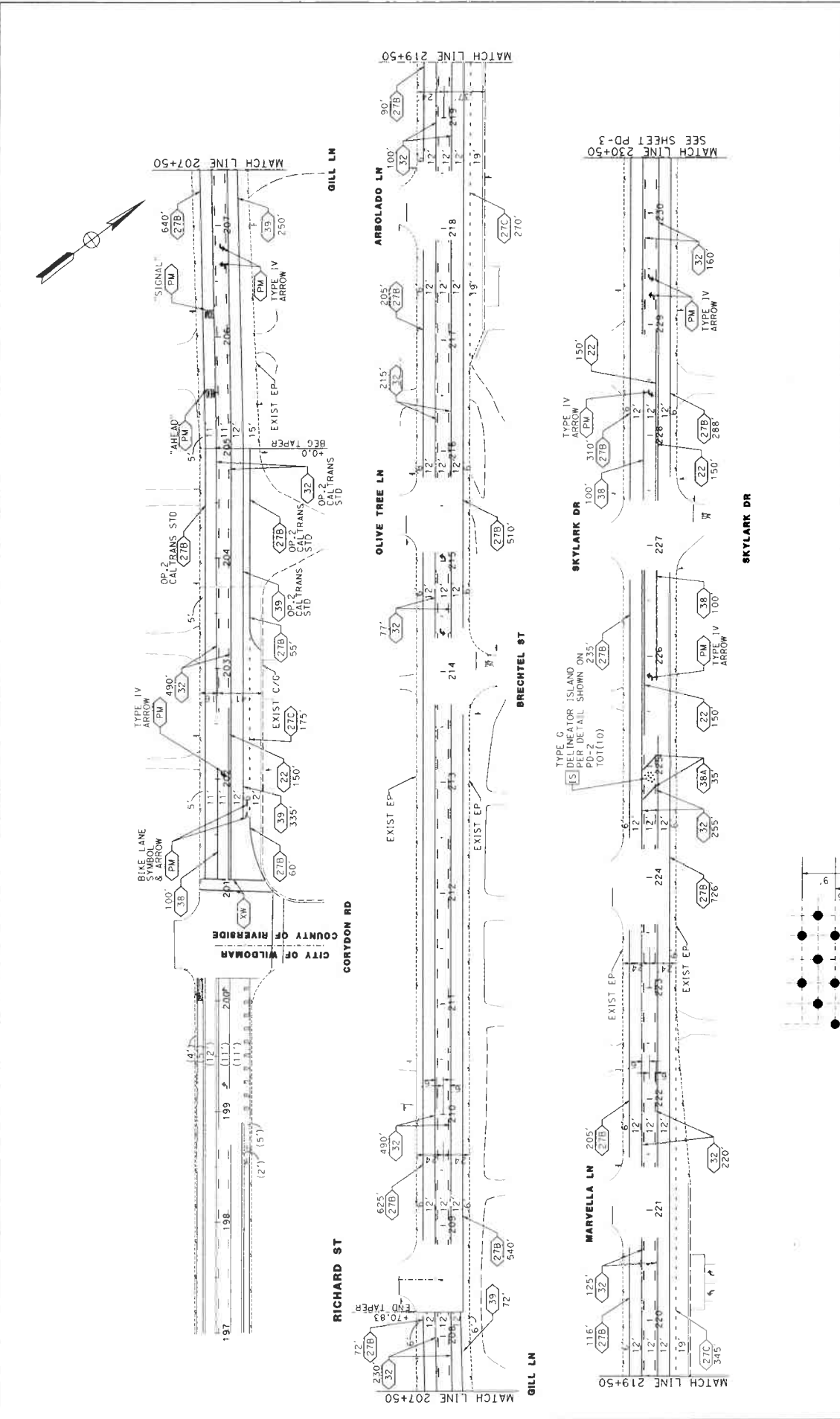

TRANSPORTATION DEPARTMENT
PREPARED UNDER THE SUPERVISION OF:
SLURRY SEAL
YR 21-22 DISTRICT 1
GRAND AVE
SCALE: 1"=40'
DATE: 10/13/17
PROJECT MANAGER: [Signature]
COUNTY OF RIVERSIDE

USE NAME: 53 GRAMOS
304 FILE: 53-02-0006 rd PD-02.ppt
COUNTY FILE NO.: 970-M
SHEET 21 of 39

RELATIVE BORDER SCALE
15 IN. INCHES

BORDER LAST REVISED 09/2017

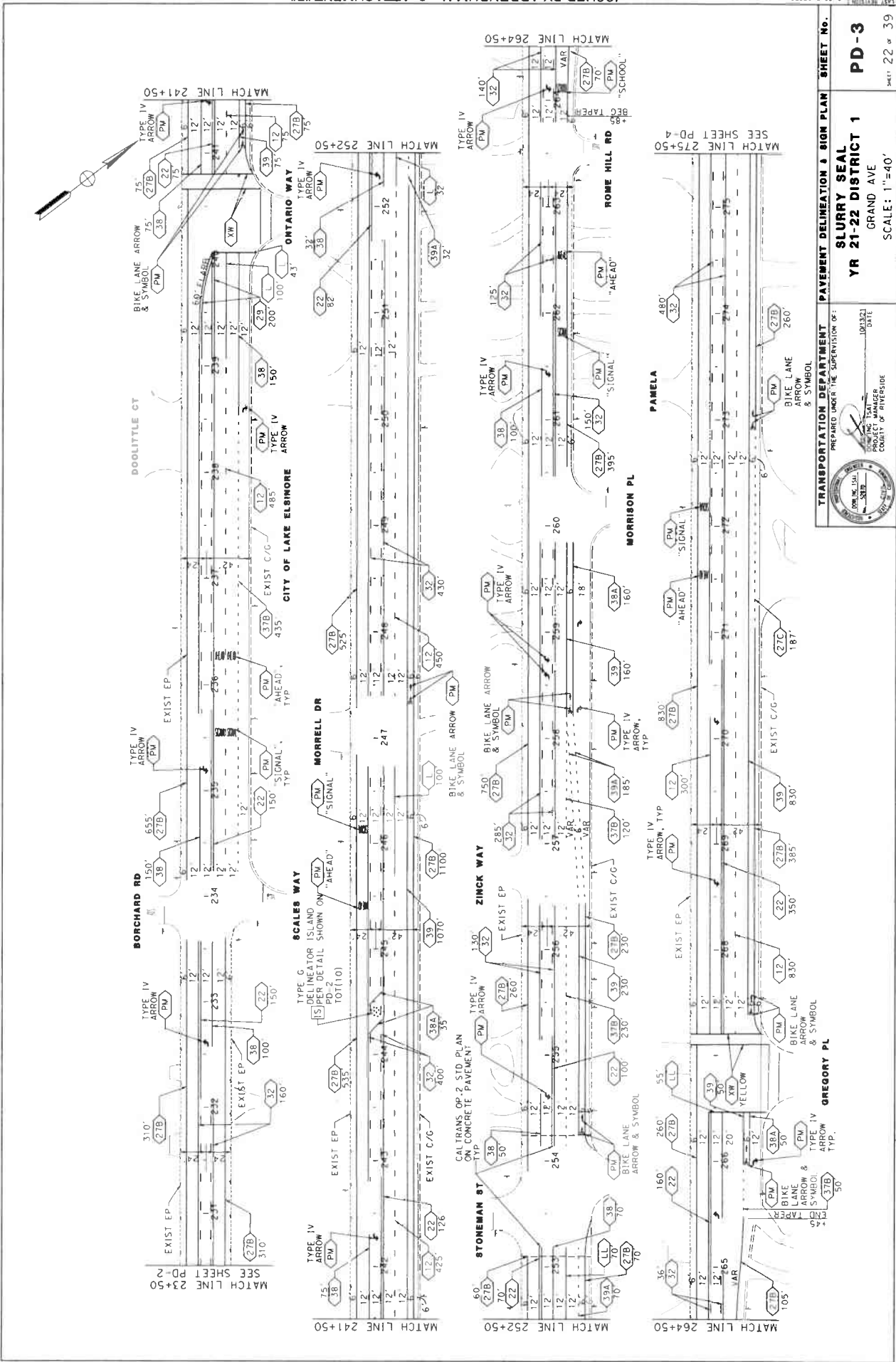

TRANSPORTATION DEPARTMENT
 PREPARED UNDER THE SUPERVISION OF:

 PROJECT MANAGER
 COUNTY OF RIVERSIDE
 COUNTY FILE NO. PD-03.907
 USER NAME: D. GRAMAS
 DON FILE: D. GRAMAS PD-03.907
 SCALE: 1"=40'
 SHEET 22 OF 39
PD-3
SLURRY SEAL
YR 21-22 DISTRICT 1
GRAND AVE

BORDER LAST REVISED 09/2017
 RELATIVE BORDER SCALE
 0 1 2 3
 15 IN INCHES
 WO D2-0006
970-M

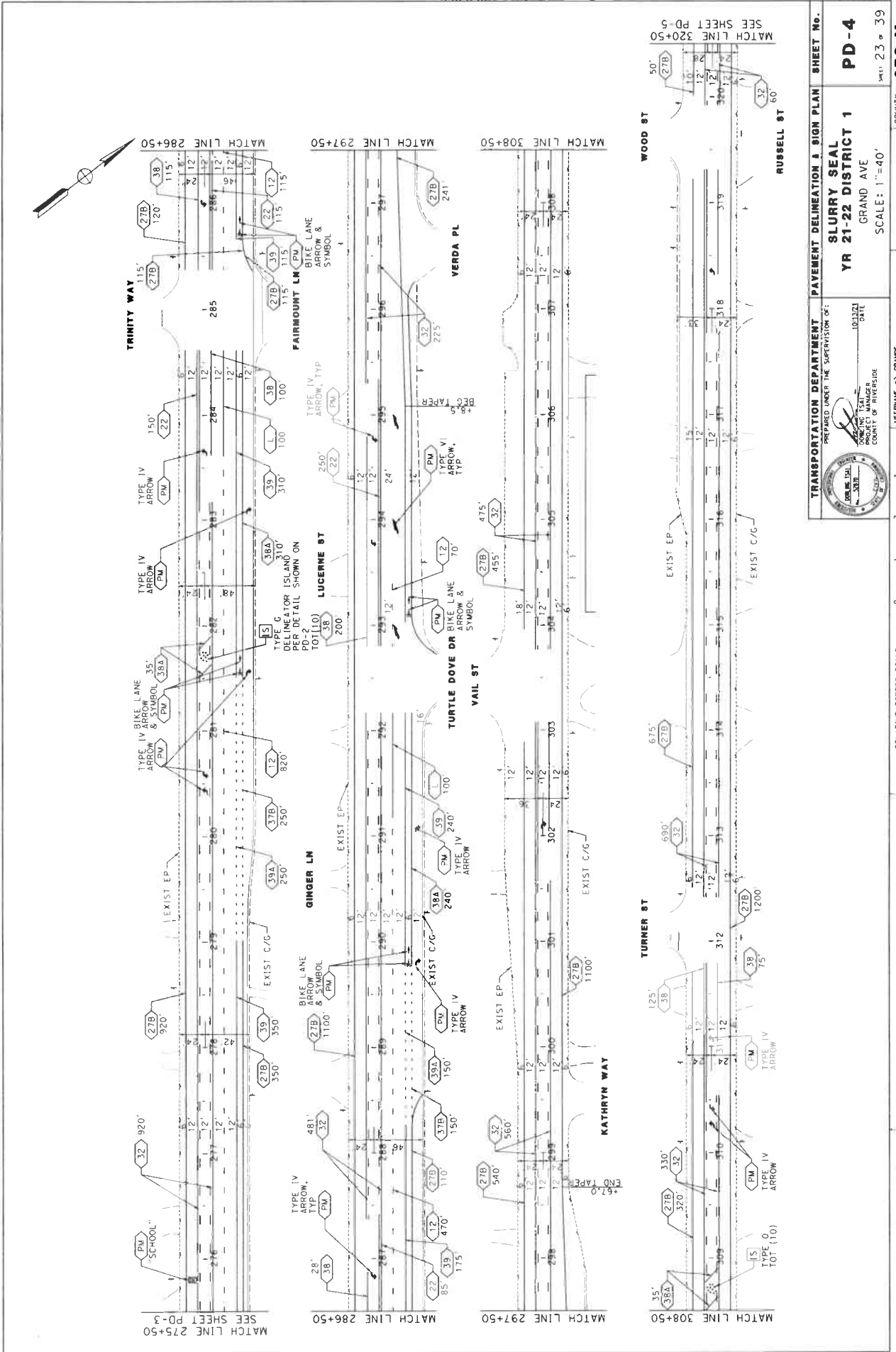

TRANSPORTATION DEPARTMENT PAYMENT DELINEATION I SIGN PLAN SHEET NO. PD-4
 YR 21-22 DISTRICT 1
 GRAND AVE
 SCALE: 1"=40'
 COUNTY FILE NO. 970-M

PREPARED UNDER THE SUPERVISION OF:

 PROJECT MANAGER
 COUNTY OF RIVERSIDE
 DATE 10/13/21

USER NAME: d3 GRAMOS
 DOK FILE #: 02-0006 no pd-04.mxd
 WO 02-0006

BORDER LAST REVISED 09/2017

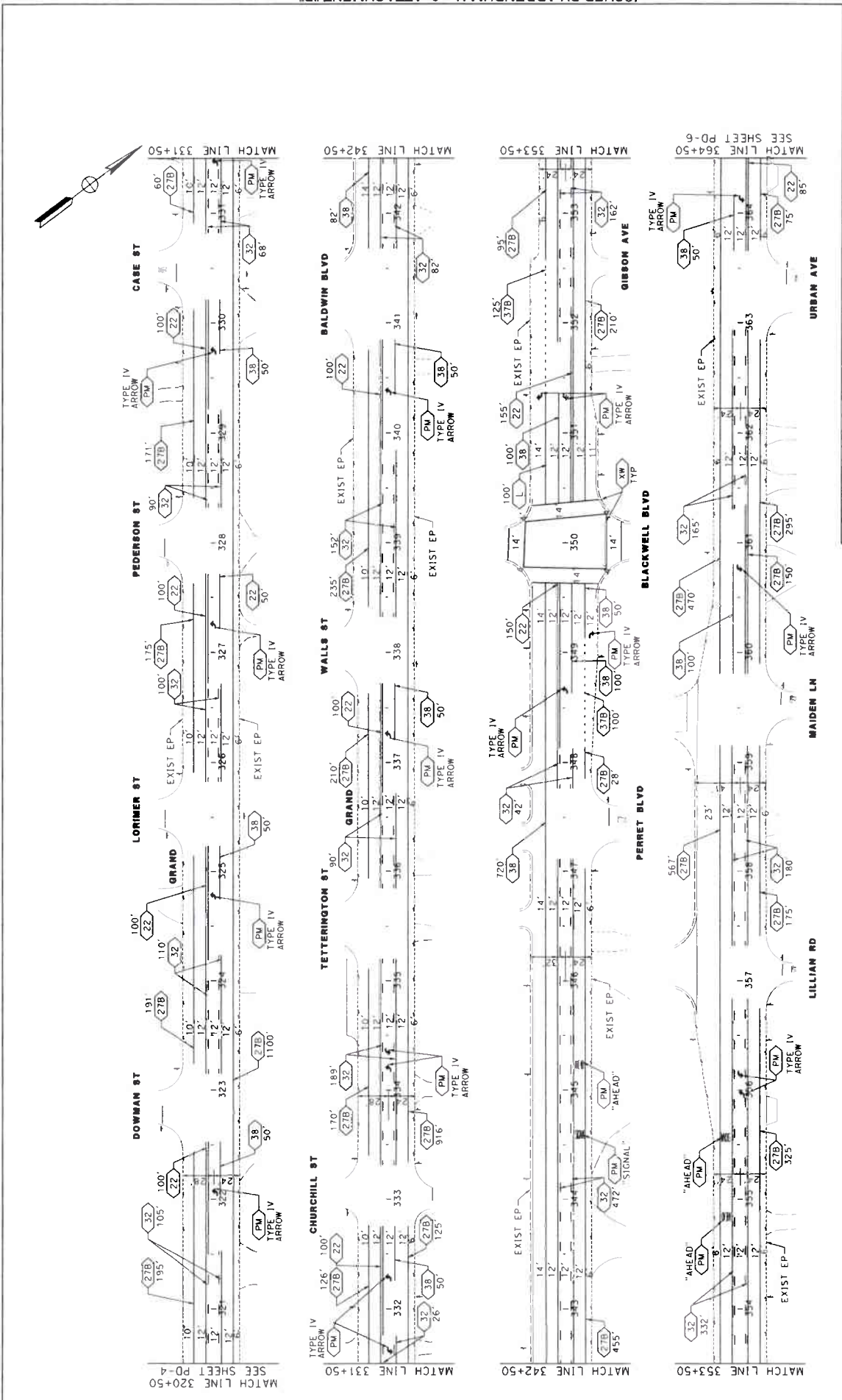
RELATIVE BORDER SCALE
 15'-0" INCHES



TRANSPORTATION DEPARTMENT
 PREPARED UNDER THE SUPERVISION OF:

 PROJECT MANAGER
 COUNTY OF RIVERSIDE

DATE PLOTTED: 10/13/2021
 TIME PLOTTED: 1:43:49 PM

ISSUED BY ADDENDUM NO. 2, ATTACHMENT B

TRANSPORTATION DEPARTMENT
 PAVEMENT DELINEATION & SIGN PLAN
 SHEET NO. PD-5
 YR 21-22 DISTRICT 1
 GRAND AVE
 SHEET 24 of 39
 COUNTY FILE NO. 970-M
 W0 D2-0006
 USERNAME: g3 GRAMOS
 D04 FILE # 02-0006 no PD-05.MTY

RELATIVE BORDER SCALE
 15 IN INCHES

BORDER LAST REVISED 09/2017

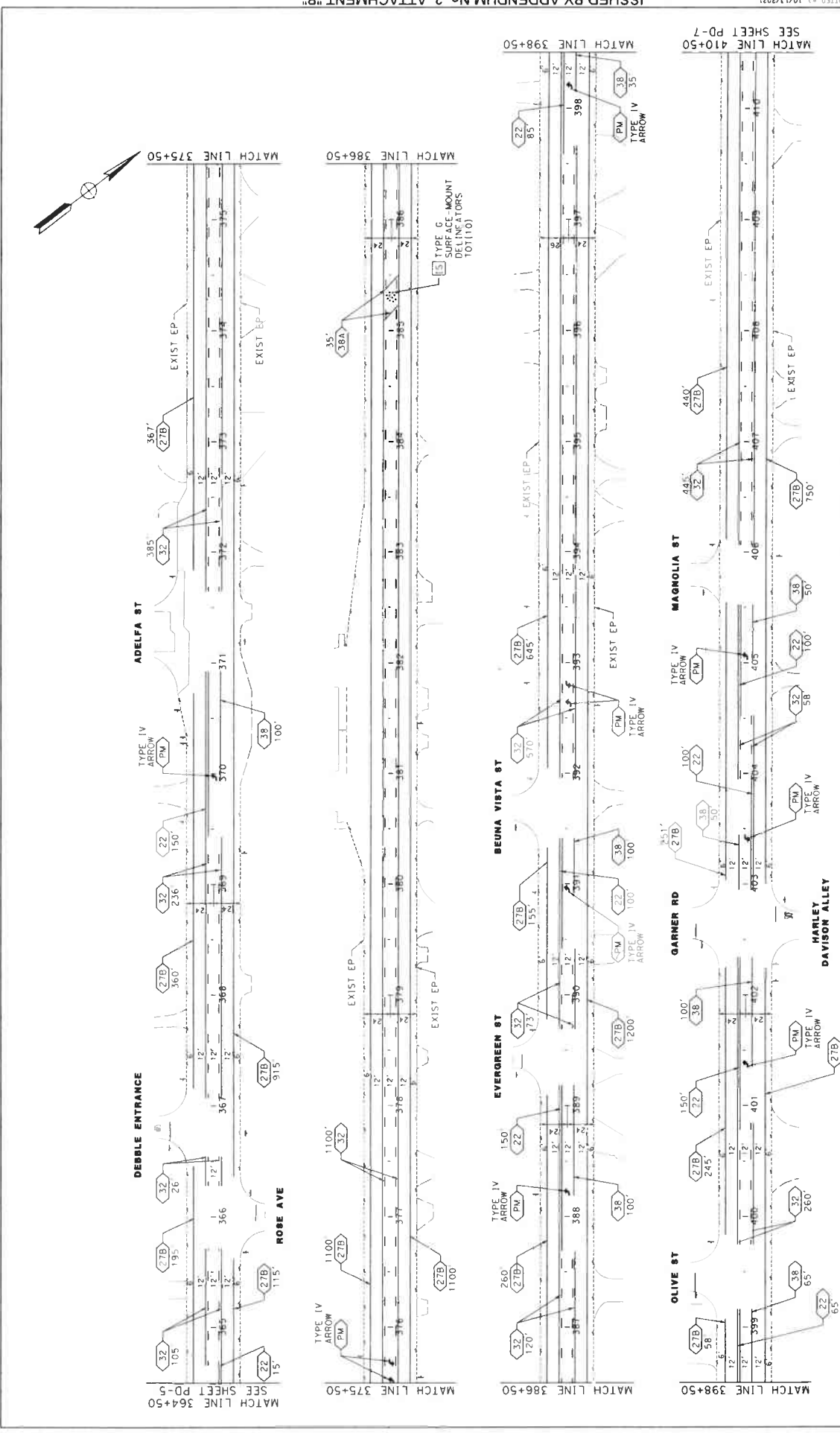

		TRANSPORTATION DEPARTMENT PREPARED UNDER THE SUPERVISION OF: DAVID M. JONES COUNTY ENGINEER COUNTY OF RIVERSIDE	PAVEMENT DELINEATION & SIGN PLAN SLURRY SEAL YR 21-22 DISTRICT 1 GRAND AVE SCALE: 1"=40' SHEET 25 OF 39
BORDER LAST REVISED 09/2017 RELATIVE BORDER SCALE IS IN INCHES		USE/PINAME: 03 GRAMMS DGN FILE: 02-0006 no pd-06.sht WO 02-0006	COUNTY FILE NO. 970-M

MATCH LINE 364+50 SEE SHEET PD-5
 MATCH LINE 375+50
 MATCH LINE 386+50
 MATCH LINE 398+50
 MATCH LINE 410+50 SEE SHEET PD-7
 ISSUED BY ADDENDUM NO. 2, ATTACHMENT "B"

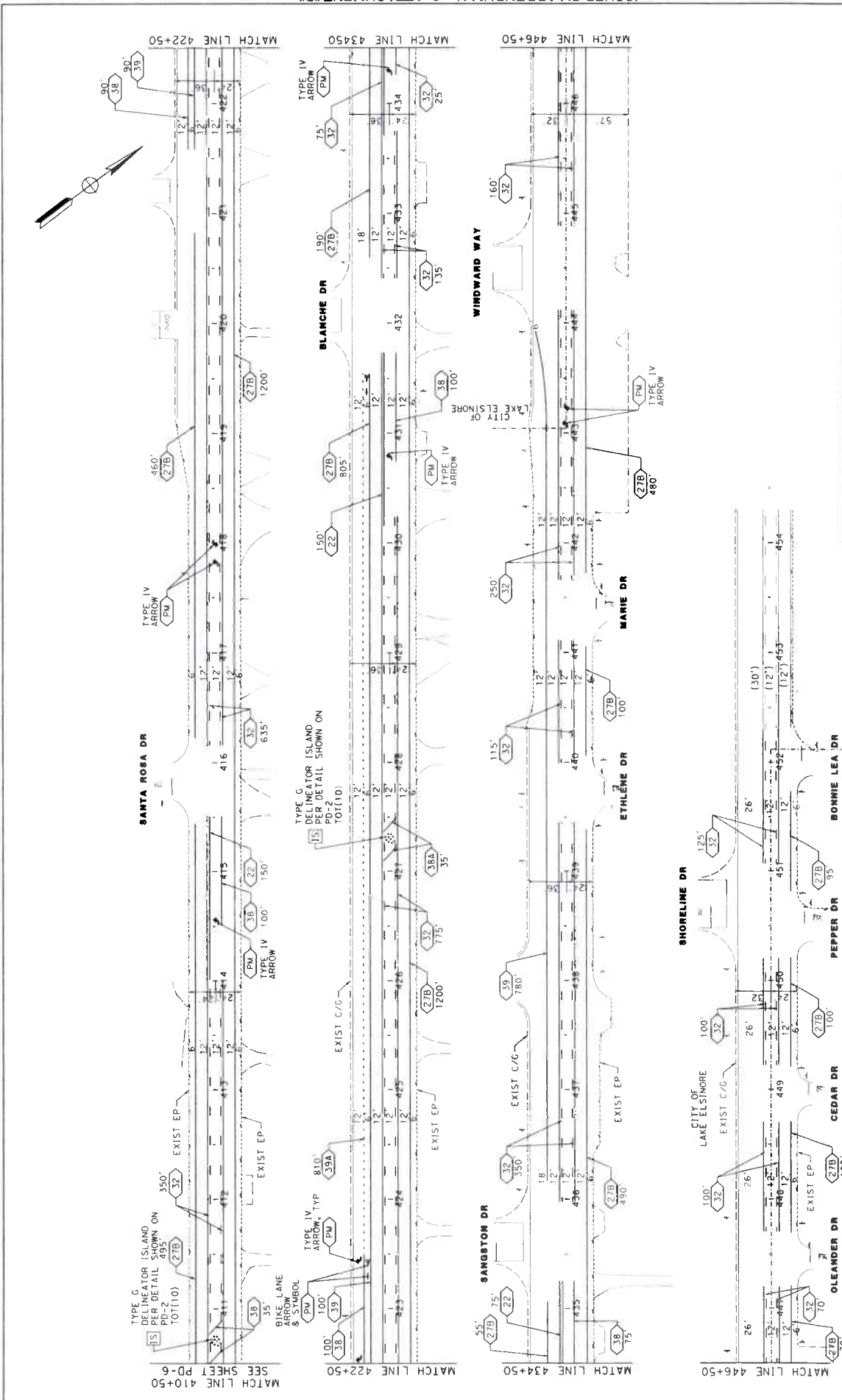

TRANSPORTATION DEPARTMENT
 PREPARED UNDER THE SUPERVISION OF:

 DAVID M. SEAL
 PROJECT MANAGER
 COUNTY OF RIVERSIDE

SLURRY SEAL
 YR 21-22 DISTRICT 1
 GRAND AVE
 SCALE: 1"=40'

SHEET 26 OF 39
 COUNTY FILE NO. 970-M
 WO 02-0006
 USER NAME: GCRMS
 DOC FILE: 02-0006.mxd

CITY OF LAKE ELSINORE
 COUNTY OF RIVERSIDE

RELATIVE BORDER SCALE
 IS IN INCHES

0 1 2 3

BORDER LAST REVISED 09/2017

ISSUED BY ADDENDUM NO. 2, ATTACHMENT "B"

00-00-00 TIME PLOTTED: 10/13/2021 1:45:51 PM

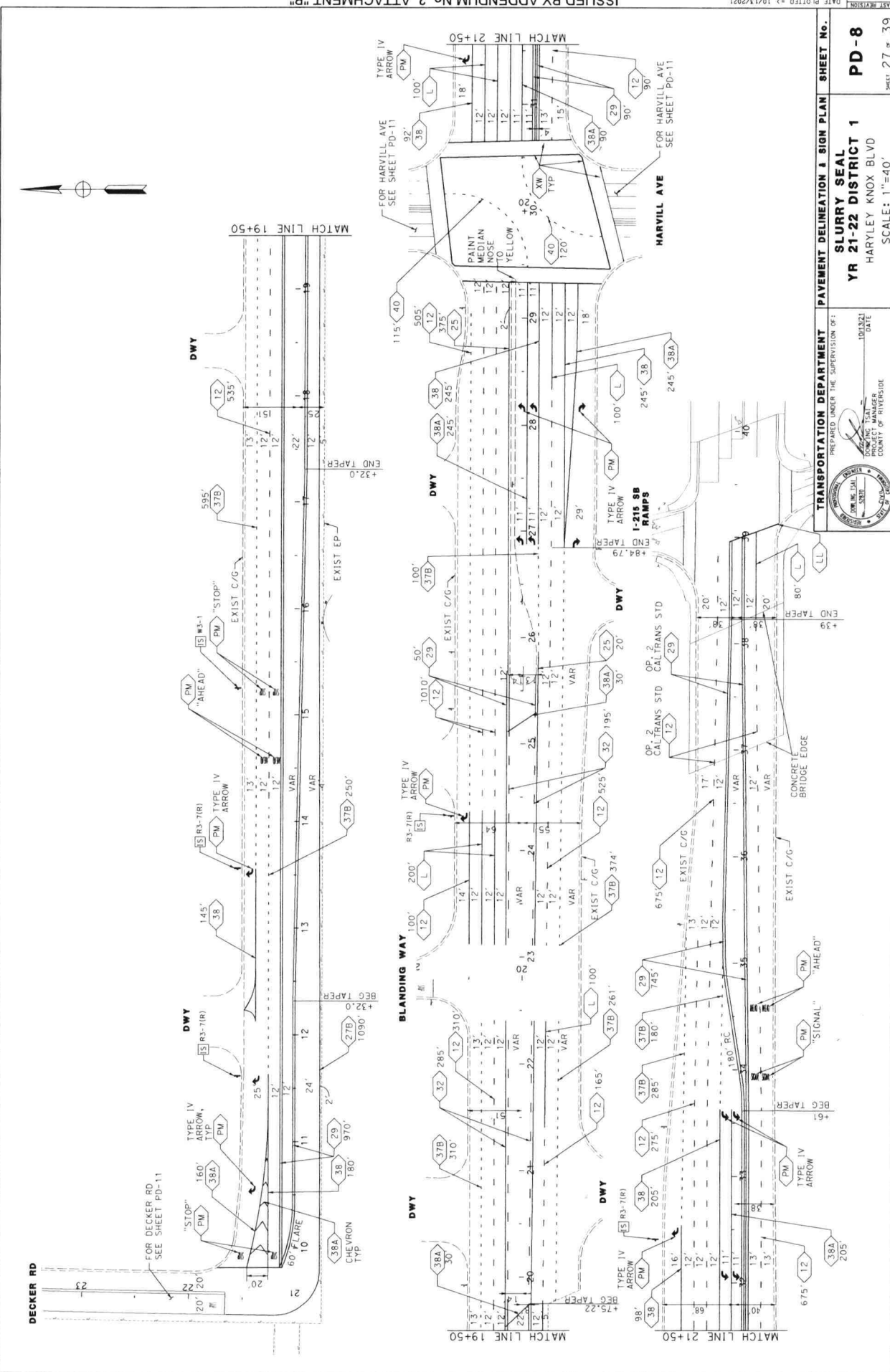

TRANSPORTATION DEPARTMENT
 PREPARED UNDER THE SUPERVISION OF:
 JAMES J. SHANNON, DISTRICT ENGINEER
 COUNTY OF RIVERSIDE

SLURRY SEAL
YR 21-22 DISTRICT 1
 HARTLEY KNOX BLVD
 SCALE: 1"=40'

PAVEMENT DELINEATION & SIGN PLAN

SHEET NO. PD-8
 SHEET 27 OF 39

DATE PLOTTED >> 10/13/2011
 DATE REVISED >> 10/13/2011

USER NAME >> DRAMOS
 DON FILE >> 02-0006 no pd-08.rpt

COUNTY FILE NO. **970-M**
 WO 02-0006

RELATIVE BORDER SCALE
 IS IN INCHES

BORDER LAST REVISED 09/2017

ISSUED BY ADDENDUM NO. 2, ATTACHMENT "B"

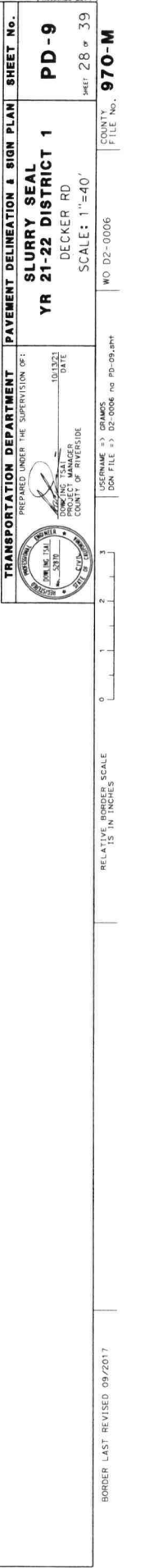
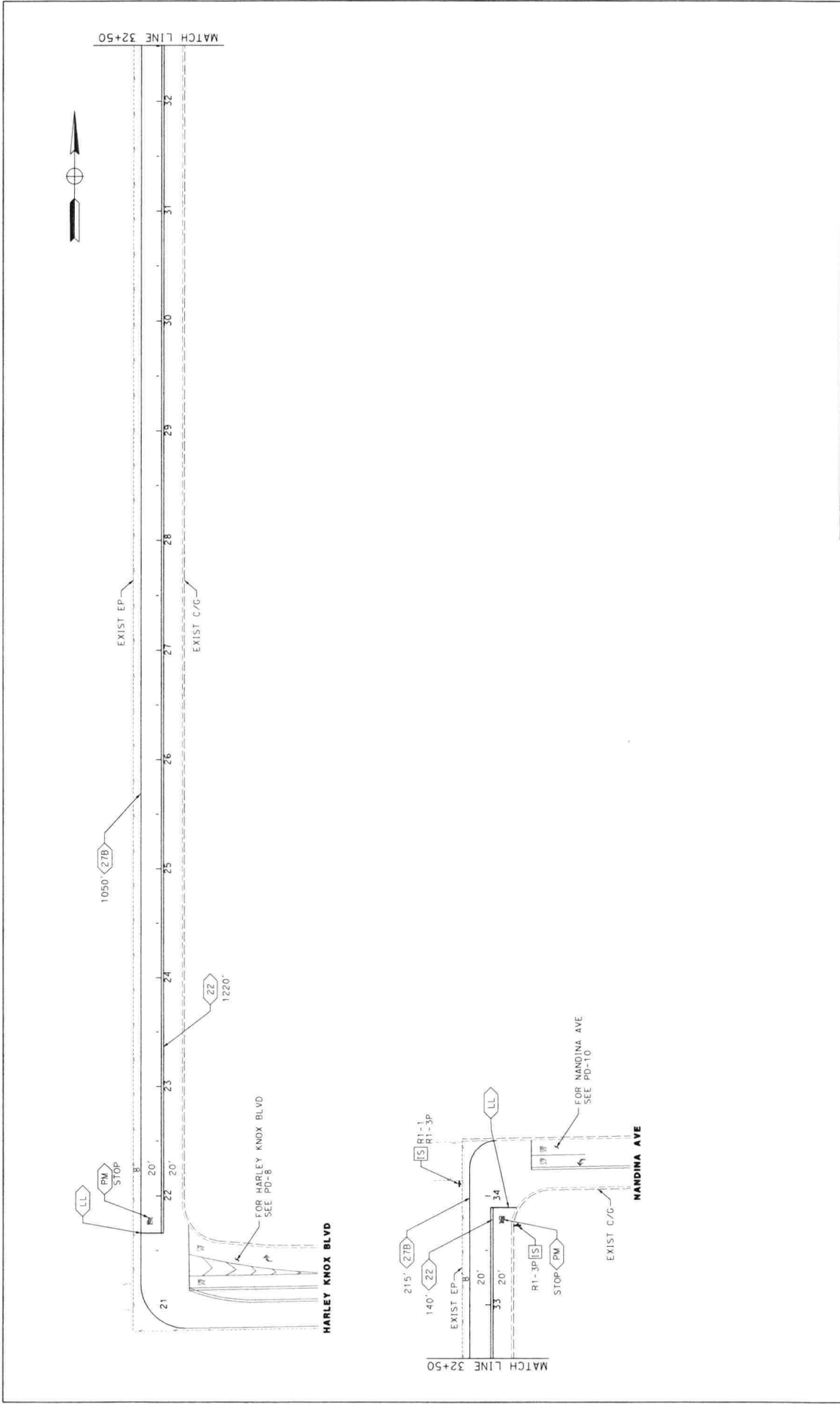

TRANSPORTATION DEPARTMENT
 PREPARED UNDER THE SUPERVISION OF:
 PROJECT MANAGER
 COUNTY OF INVERSIDDE
 DATE: 10/13/21

SLURRY SEAL
 YR 21-22 DISTRICT 1
 DECKER RD
 SCALE: 1"=40'
 SHEET 28 OF 39

COUNTY FILE NO. 970-M
 WO D2-0006
 USERNAME => GRAMPS
 DON FILE => D2-0006 no PD-09.inh

RELATIVE BORDER SCALE
 IS IN INCHES

BORDER LAST REVISED 09/2017

ISSUED BY ADDENDUM NO. 2, ATTACHMENT "B"

DATE PLOTTED = 10/13/2021 1:45:53 PM

00-00-00

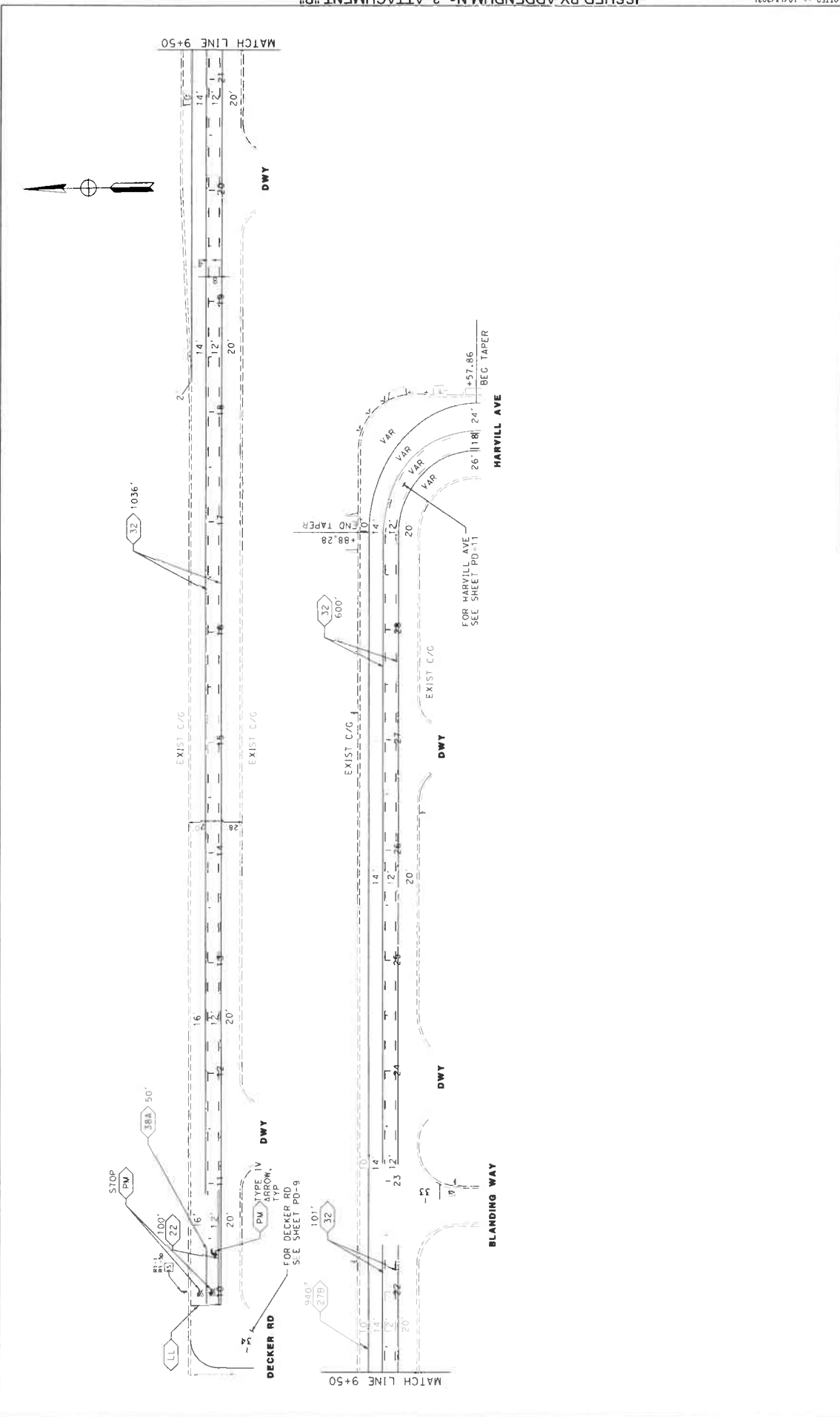

	TRANSPORTATION DEPARTMENT PREPARED UNDER THE SUPERVISION OF:	PAVEMENT DELINEATION & SIGN PLAN SHEET NO. PD-10
	PROJECT: YR 21-22 DISTRICT 1 LOCATION: NARDINA AVE SCALE: 1"=40' DATE: 10/13/21	COUNTY: RIVERSTONE COUNTY FILE NO.: 970-M SHEET: 29 OF 39

USER: NAME: DON FILE: 02-0006 NO: PD-10.sht
 DATE: 10/13/21
 SCALE: 1"=40'
 RELATIVE BORDER SCALE IS IN INCHES

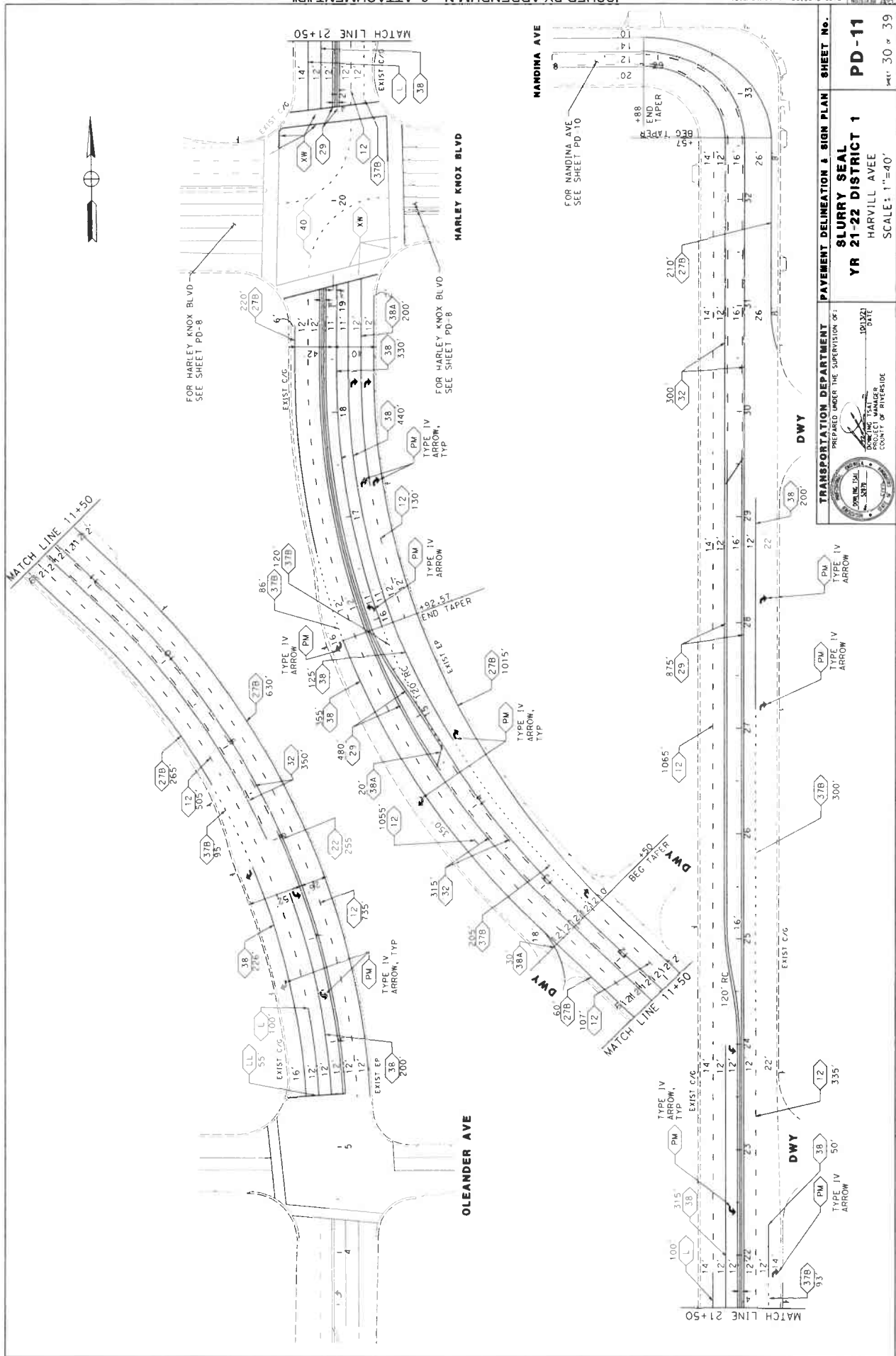

TRANSPORTATION DEPARTMENT
 PREPARED UNDER THE SUPERVISION OF:
 PROJECT MANAGER
 COUNTY OF WYOMING

DATE: 10/13/2021
 TIME PLOTTED: 1:45:35 PM

PROJECT: SLURRY SEAL
 YR 21-22 DISTRICT 1
 HARVILL AVEE
 SCALE: 1"=40'

SHEET NO. PD-11
 SHEET 30 OF 39

USER: NAME: 23 GRAMMS
 DGN FILE: 23 02-0006 No PD-11.rvt
 WD: 02-0006
 COUNTY FILE NO. 970-M

BORDER LAST REVISED 09/2017

RELATIVE BORDER SCALE
 IS IN INCHES

0 1 2 3

ISSUED BY ADDENDUM No. 2, ATTACHMENT "B"

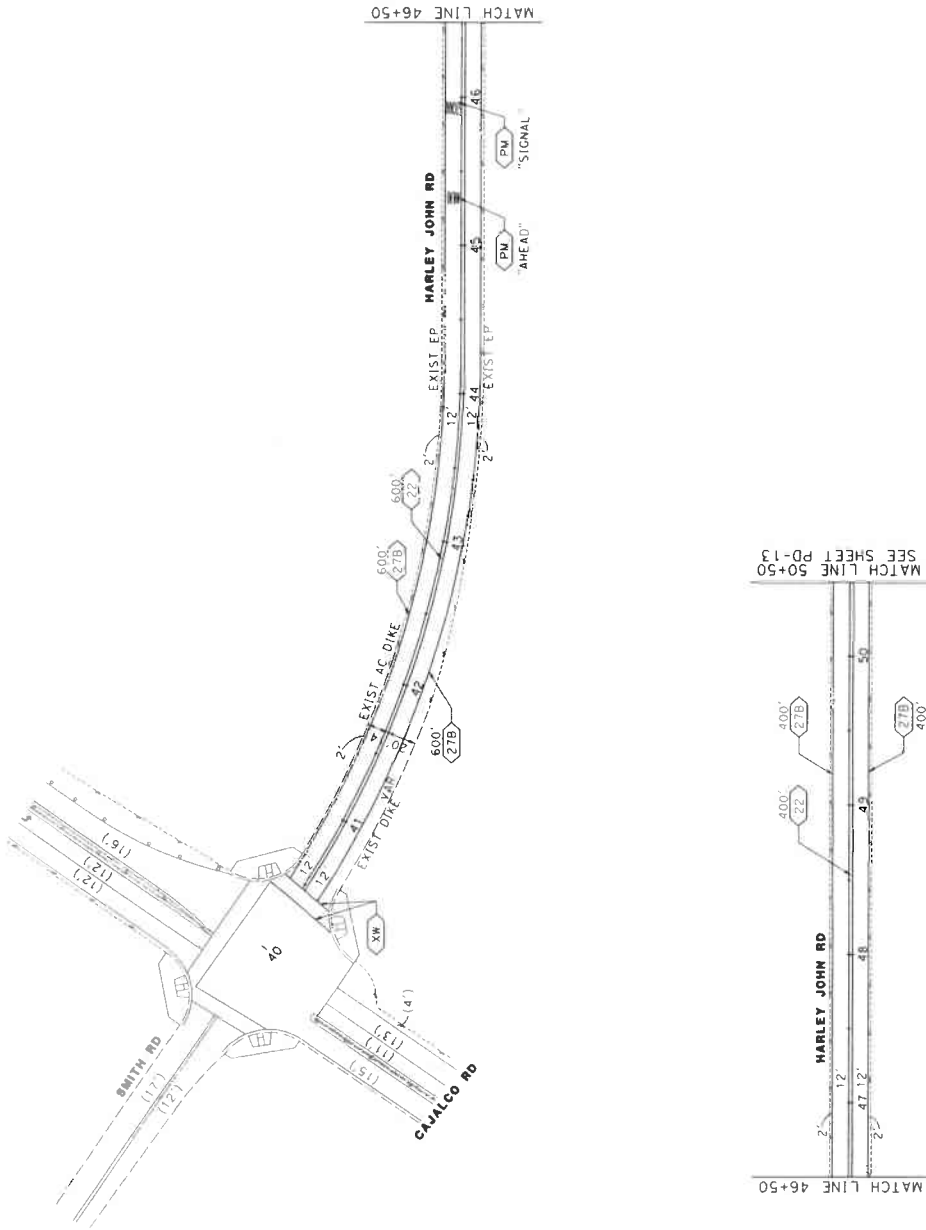

TRANSPORTATION DEPARTMENT
 PREPARED UNDER THE SUPERVISION OF:
 JAMES ISHII
 DISTRICT ENGINEER
 COUNTY OF RIVERSIDE

DATE: 10/13/2021

PROJECT: HARLEY JOHN RD

SCALE: 1"=40'

NO. 02-0006

USERNAME: J3 GRAMDS
 DON FILE: 02-0006 no PD-12.dwg

RELATIVE BORDER SCALE
 15 IN INCHES

PAVEMENT DELINEATION & SIGN PLAN

SHEET No. PD-12

YR 21-22 DISTRICT 1

HARLEY JOHN RD

SHEET 31 of 39

COUNTY FILE No. **970-M**

ISSUED BY ADDENDUM NO. 2, ATTACHMENT "B"

DATE REVISED: 09/2017

DATE PLOTTED: 10/13/2021

SCALE: 1"=40'

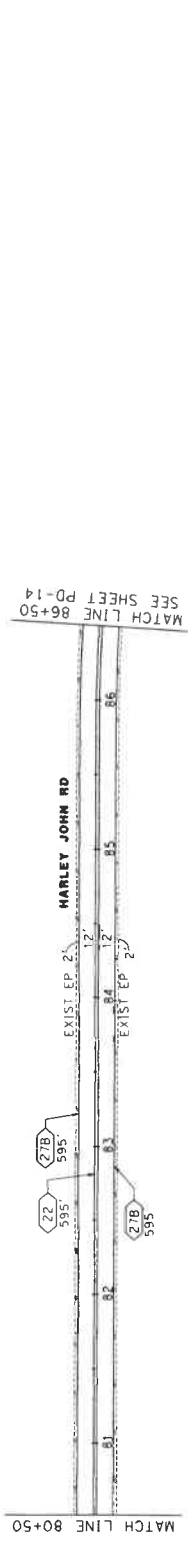
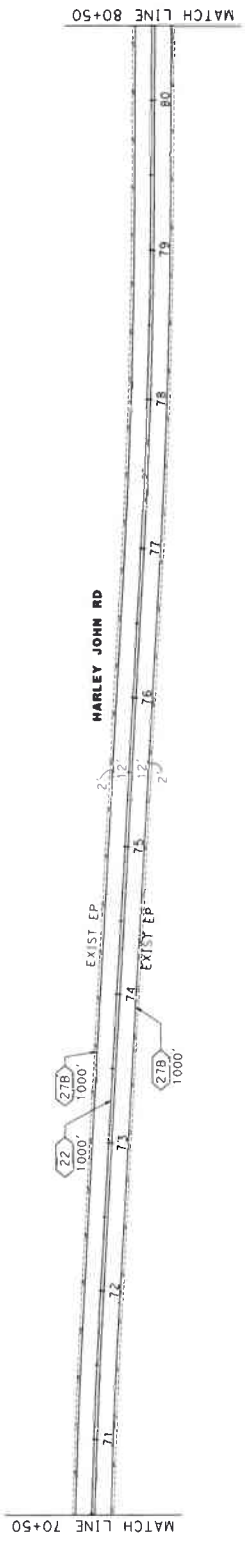
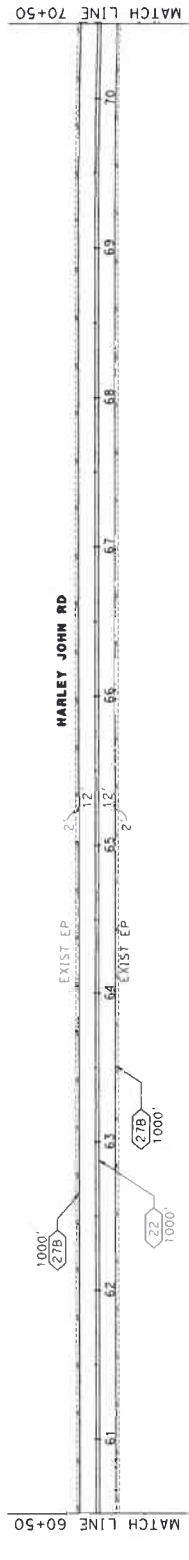
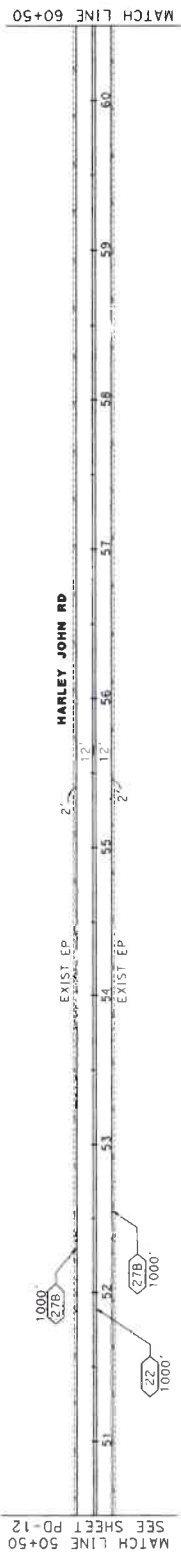
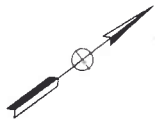

TRANSPORTATION DEPARTMENT
PREPARED UNDER THE SUPERVISION OF:
SLURRY SEAL
YR 21-22 DISTRICT 1
HARLEY JOHN RD
SCALE: 1"=40'

PROJECT MANAGER
DATE

DESIGNED BY: GRAMOS
DRAWN BY: DP-0006
DWG FILE: DP-0006 PD-13.MXD

WFO D2-0006
COUNTY FILE NO. **970-M**
SHEET 32 OF 39
PD-13

PAVEMENT DELINEATION & SIGN PLAN SHEET NO.

RELATIVE BORDER SCALE
1" IS 10 INCHES

BORDER LAST REVISED 09/2017

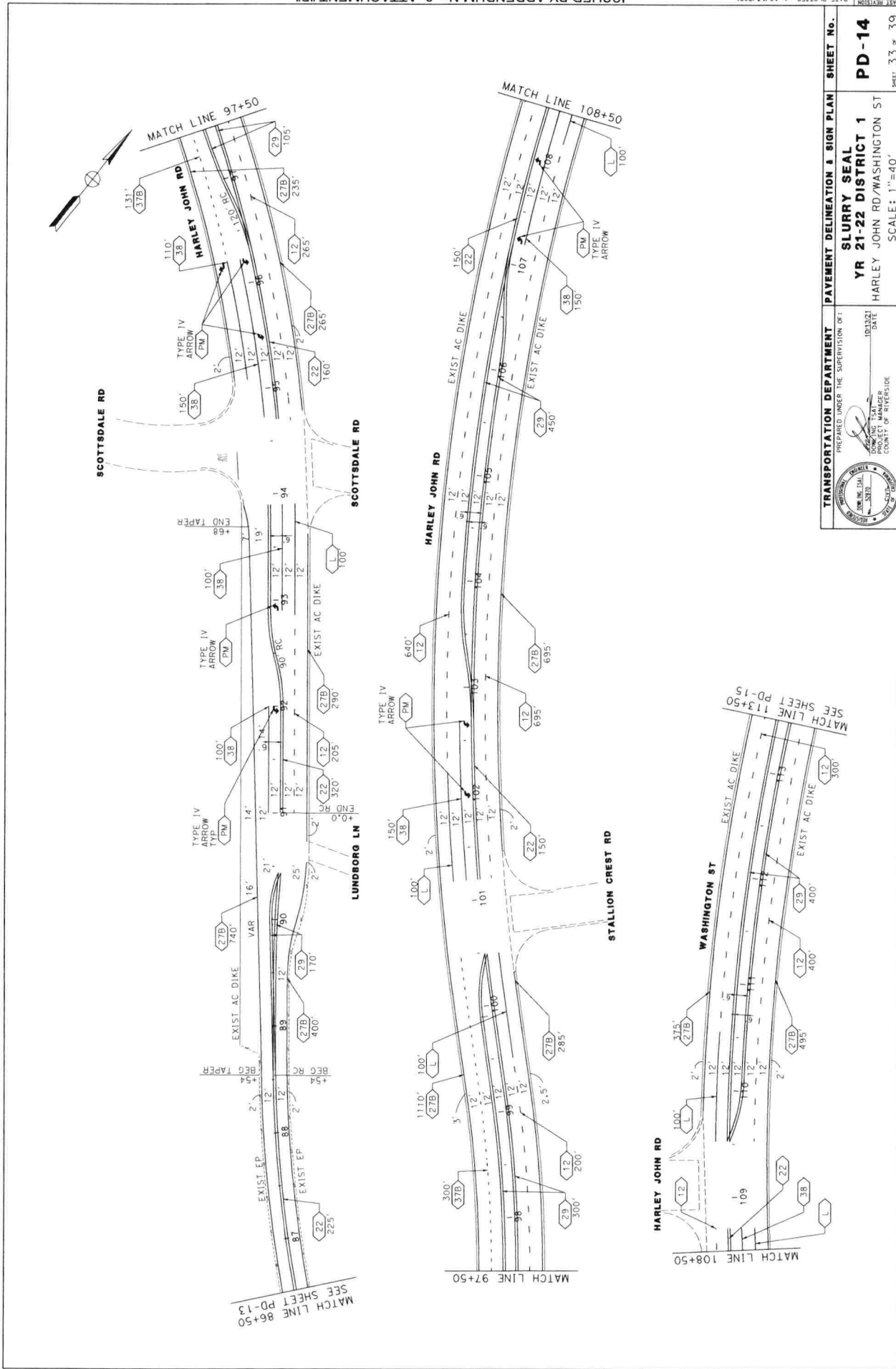

TRANSPORTATION DEPARTMENT
PREPARED UNDER THE SUPERVISION OF:
[Signature]
DOWNS M. MANNERS
COUNTY ENGINEER
COUNTY OF RIVERSIDE

PAVEMENT DELINEATION & SIGN PLAN
SLURRY SEAL
YR 21-22 DISTRICT 1
HARLEY JOHN RD/WASHINGTON ST
SCALE: 1"=40'

SHEET NO. **PD-14**
SHEET 33 OF 39

DATE: 10/13/2021
TIME: 1:45:58 PM

USER NAME => DRAMOS
JOB FILE => 02-0006 hg pd-14.dwg
WO 02-0006

COUNTY FILE NO. **970-M**

RELATIVE BORDER SCALE
15 IN. INCHES

BORDER LAST REVISED 09/2017

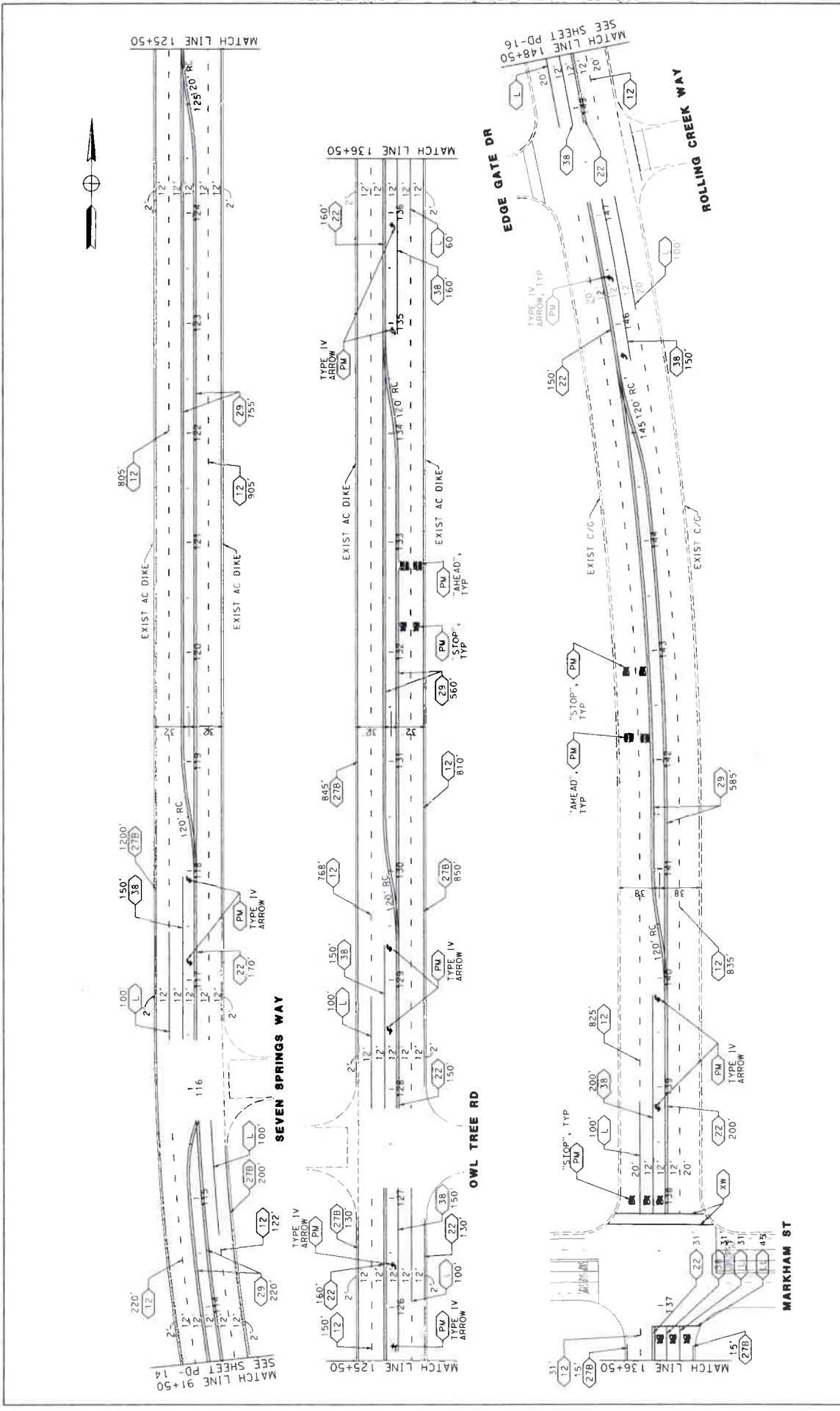

ISSUED BY ADDENDUM NO. 2, ATTACHMENT "B"
DATE PLOTTED: 10/13/2021 10:55:59 PM

 TRANSPORTATION DEPARTMENT PREPARED UNDER THE SUPERVISION OF: SLURRY SEAL YR 21-22 DISTRICT 1 WASHINGTON ST COUNTY OF RIVERSIDE PROJECT MANAGER DATE: 09/20/21	PAYMENT DELINEATION & SIGN PLAN PD-15 SHEET 34 OF 39	SCALE: 1"=40' MO D2-0006 COUNTY FILE NO. 970-M
---	--	---

RELATIVE NUMBER SCALE
1" = 15' IN INCHES

BORDER LAST REVISED 09/20/17

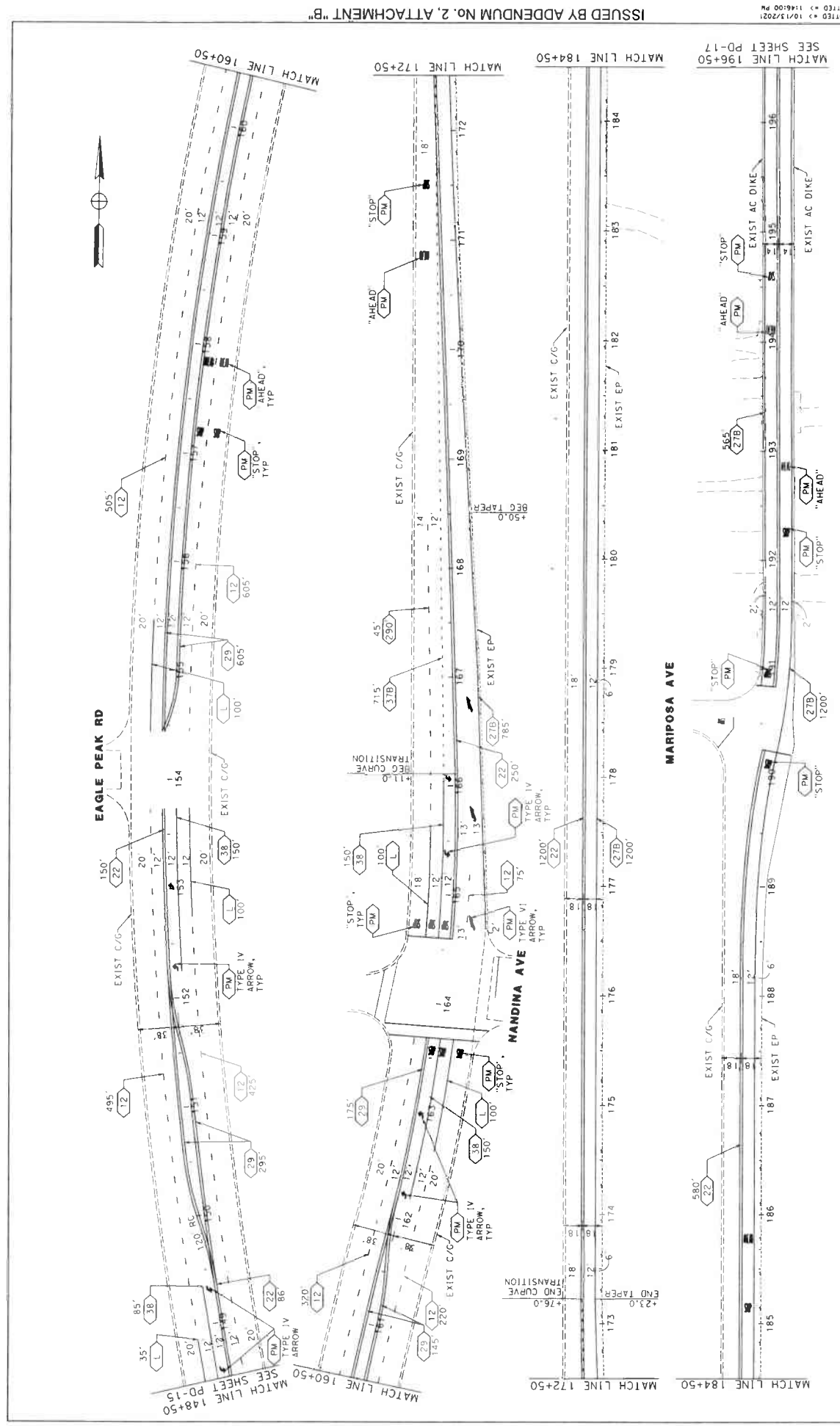

TRANSPORTATION DEPARTMENT
 PREPARED UNDER THE SUPERVISION OF:
SLURRY SEAL
YR 21-22 DISTRICT 1
 WASHINGTON ST
 COUNTY OF RIVERSIDE
 SCALE: 1"=40'

DATE PLOTTED 10/13/2017
TIME PLOTTED 11:45:00 PM
DATE 10/13/2017
TIME 11:45:00 PM

USER NAME DRUMS
DOB FILE # 02-0006 no PD-15.rvt
WO 02-0006
COUNTY FILE No. **970-M**
SHEET No. **35** of **39**

RELATIVE BORDER SCALE
 15 IN INCHES

BORDER LAST REVISED 09/20/17

ISSUED BY ADDENDUM NO. 2, ATTACHMENT "B"

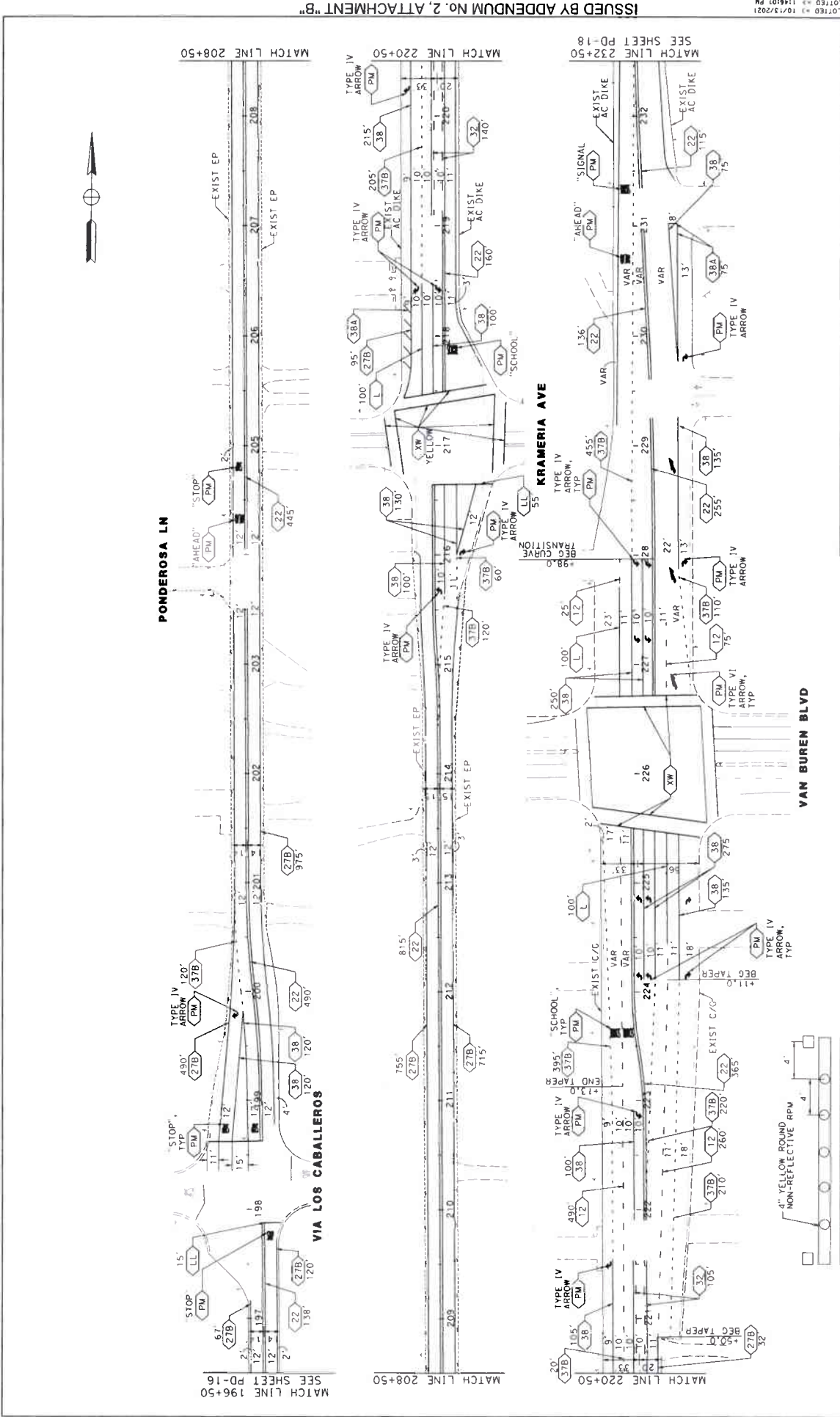

TRANSPORTATION DEPARTMENT
 PREPARED UNDER THE SUPERVISION OF:

 PROJECT MANAGER
 COUNTY OF INTERSTATE

PAVEMENT DELINEATION & SIGN PLAN SHEET No. **PD-17**
SLURRY SEAL
YR 21-22 DISTRICT 1
 WASHINGTON ST
 SCALE: 1"=40'

ISSUED BY ADDENDUM NO. 2, ATTACHMENT "B"
 TIME PLOTTED: 10/13/2021 10:00-00-00
 USERNAME: J3 CRAMOS No PD-17.rvt
 JOB FILE: D2-0006
 COUNTY: MO D2-0006
 FILE NO.: **970-M**

RELATIVE BORDER SCALE
 15" IN INCHES

DETAIL 22 AND DETAIL 29
BETWEEN VAN BUREN BLVD AND HERMOSA DR
 NTS

BORDER LAST REVISED 09/2017

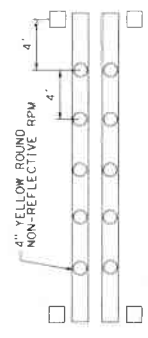
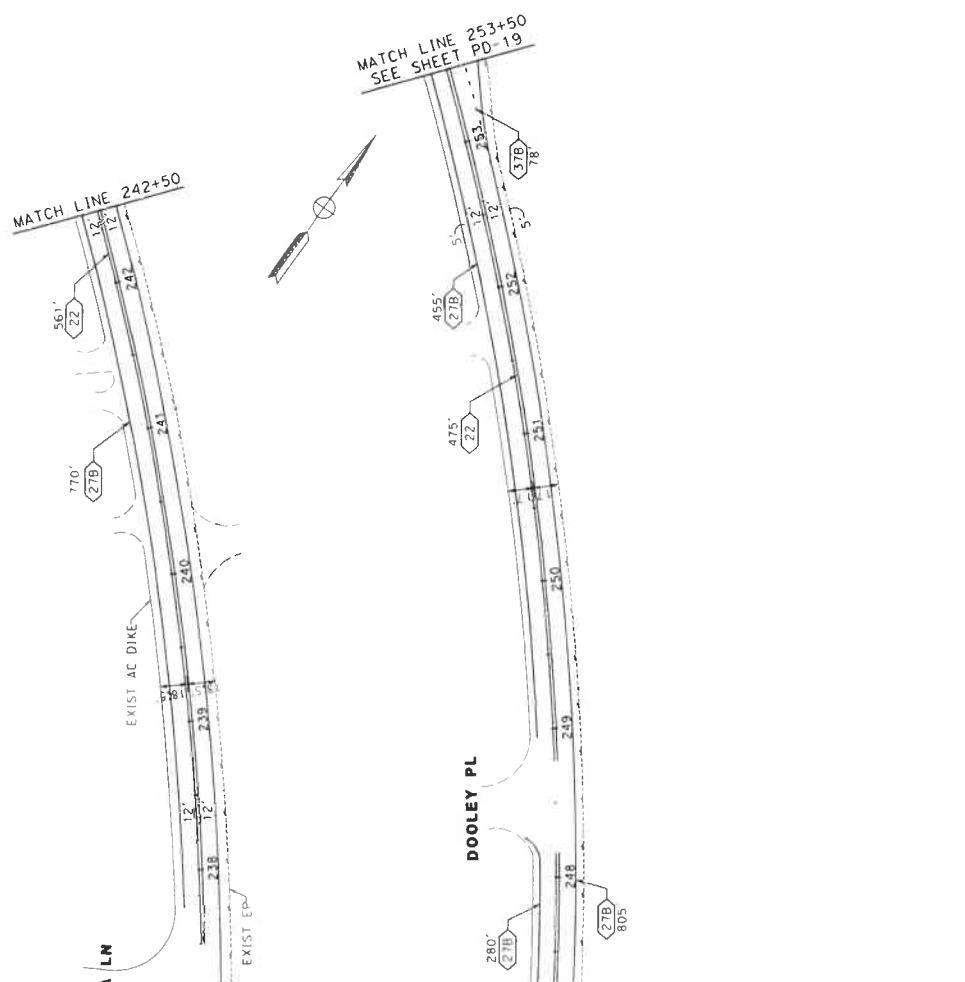

DETAIL 22 AND DETAIL 29
BETWEEN VAN BUREN BLVD AND HERMOSA DR
 NTS

TRANSPORTATION DEPARTMENT
 PREPARED UNDER THE SUPERVISION OF:
SLURRY SEAL
YR 21-22 DISTRICT 1
 WASHINGTON ST
 SCALE: 1"=40'

DATE PLOTTED: 10/13/2021
 FILE PLOTTED: 11:46:02 PM

DATE PLOTTED: 10/13/2021
 FILE PLOTTED: 11:46:02 PM

DATE PLOTTED: 10/13/2021
 FILE PLOTTED: 11:46:02 PM

BORDER LAST REVISED 09/20/17

RELATIVE BORDER SCALE
 IS IN INCHES

0 1 2 3

USE PRINTER: GRAMMS
 DGN FILE: D2:0006.mxd PD-18.dwg

MO D2-0006 COUNTY FILE NO. **970-M**

SHEET 37 OF 39

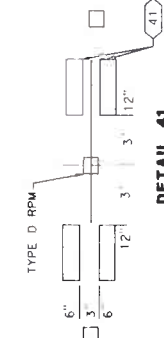
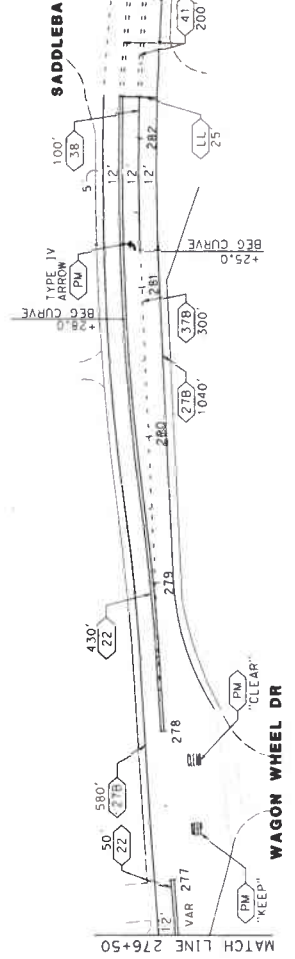
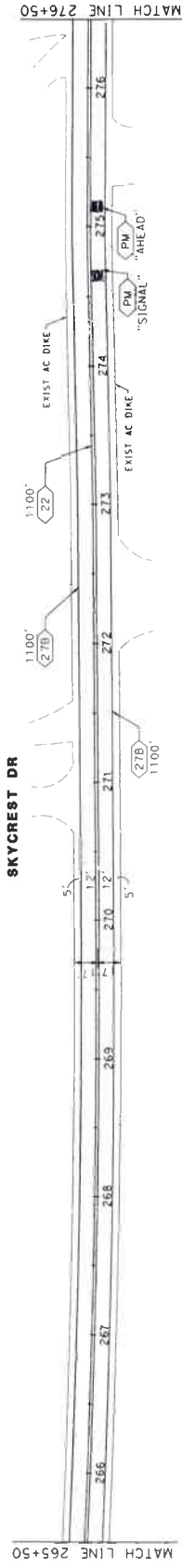
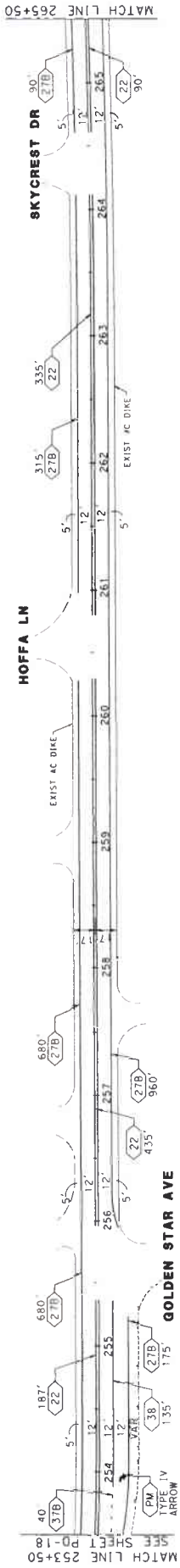

DETAIL 41
NTS

DETAIL 22 AND DETAIL 29
BETWEEN VAN BUREN BLVD AND HERMOSA DR
NTS

TRANSPORTATION DEPARTMENT
PREPARED UNDER THE SUPERVISION OF:
PROJECT MANAGER
COUNTY OF INTERSTATE

SLURRY SEAL
YR 21-22 DISTRICT 1
WASHINGTON ST
SCALE: 1"=40'

PD-19
SHEET 38 OF 39

970-M
COUNTY FILE NO.

RELATIVE BORDER SCALE
15 IN INCHES

BORDER LAST REVISED 09/2017

USERNAME → CRAMOS
BOOK FILE → 02-0006 PD-19.MXD

WO 02-0006

ISSUED BY ADDENDUM NO. 2, ATTACHMENT "B"

DATE PLOTTED → 10/11/2021
TIME PLOTTED → 1:46:03 PM

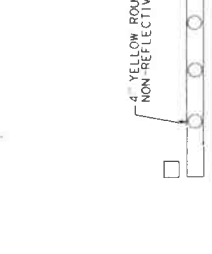
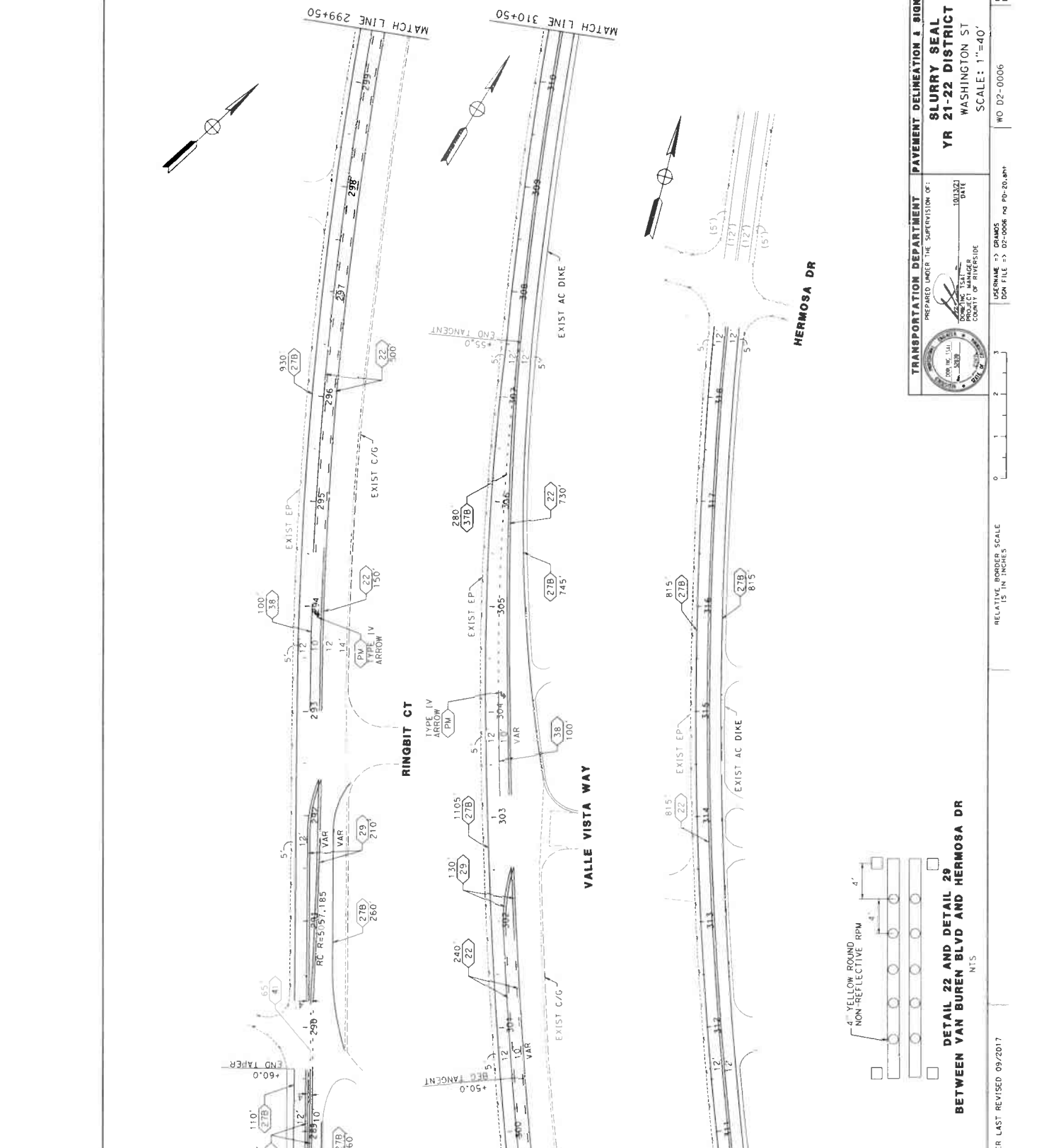

**DETAIL 22 AND DETAIL 29
BETWEEN VAN BUREN BLVD AND HERMOSA DR**
NTS

BORDER LAST REVISED 09/2017

RELATIVE BORDER SCALE
15 IN INCHES



USERNAME: CRAMOS
DOM FILE: 02-0006.mxd PD-20.ppt

WO 02-0006

COUNTY FILE NO.

SHEET 39 OF 39



TRANSPORTATION DEPARTMENT
PREPARED UNDER THE SUPERVISION OF:
DOUGLAS L. CRAMOS
COUNTY OF RIVERSIDE

SLURRY SEAL
YR 21-22 DISTRICT 1
WASHINGTON ST
SCALE: 1"=40'

970-M

Contract

THIS CONTRACT is entered into at Riverside, California as of the date set forth below is between County of Riverside hereafter called "County" and American Asphalt South, Inc., hereafter called "Contractor".

WITNESSETH

Recitals:

1. Contractor has submitted to County his Contractor's Proposal for the construction of County Project, Slurry Seal and Curb Ramp Accessibility Project, For Fiscal Year 2021 – 2022, District 1, Project No. D2-0006, D2-0011, in strict accordance with the Contract Documents identified below and County has accepted said Proposal.
2. Contractor states that he has reexamined his Contractor's Proposal and found it to be correct, has ascertained that his subcontractors are properly licensed and possess the requisite skill and forces, has reexamined the site and Contract Documents and is of the opinion that he can presently do the work in accordance with the Contract Documents for the money set forth in his Proposal to be paid as provided in the Contract Documents.

Agreement:

It is agreed by the parties as follows:

1. Contract Documents

The entire Contract consists of the following: (a) The Construction Contract, (b) The Notice to Bidders, (c) The Instruction to Bidders, (d) The Bid, (e) The Bid Bond, (f) The Payment Bond, (g) The Performance Bond, (h) The General Conditions, (i) The Special Provisions, (j) The Standard Specifications of the State of California Department of Transportation edition of 2018 as modified in other portions of the Contract Documents and as amended by the State of California Department of Transportation, (k) The Standard Plans of the Department of Transportation identified on the plans or in the Special Provisions, (l) The Plans, (m) Addenda (Two), (n) The Determination of Prevailing Wage Rates for Public Works, (o) Any Change Orders issued, and (p) Any additional or supplemental specifications, notice, instructions and drawings issued in accordance with the provisions of the Contract Documents. All of said Documents presently in existence are by this reference incorporated herein with like effect as if here set forth in full and upon the proper issuance of other documents they shall likewise be deemed incorporated. The Bid Bond is exonerated upon execution of this Contract and the Payment Bond and Performance Bond.

2. The Work

Contractor shall do all tasks necessary to construct the work generally described in Recital No. 1 in accordance with the Contract Documents.

3. Prosecution, Progress and Liquidated Damages

Attention is directed to the provisions in Section 8-1.04, "Start of Job Site Activities", Section 8-1.05, "Time", and in Section 8-1.10 "Liquidated Damages" of the Standard Specifications and these Special Provisions.

Standard Specification Section 8-1.04B, "Standard Start" is modified to read as follows:

The Contractor shall begin work within fifteen (15) calendar days, or as revised in the Special Provisions, of the date stated within the written "Notice to Proceed".

The Contractor shall notify the Engineer, in writing, of the Contractor's intent to begin work at least 72 hours before work is begun. If the project has more than one (1) location of work, Contractor shall submit a separate notice for each location. The notice shall be delivered to the Transportation Department's Construction Engineer and shall specify the date the Contractor intends to start at said location.

Should the Contractor begin work in advance of receiving a written "Notice to Proceed", any work performed by the Contractor in advance of the date stated in the "Notice to Proceed" shall be considered as having been done by the Contractor at his own risk and as a volunteer and subject to the following:

- A. The Contractor shall, on commencing operations, take all precautions required for public safety and shall observe all the provisions in the Specifications and the Special Provisions.
- B. All work done according to the Contract, prior to the issuance of the "Notice to Proceed", will be considered authorized work and will be paid for as provided in the contract.
- C. The Contractor shall not be entitled to any additional compensation or an extension of time for any delay, hindrance or interference caused by or attributable to commencement of work prior to the issuance of the "Notice to Proceed".

4. Compensation

Contractor shall be paid in the manner set forth in the Contract Documents the amount of his Proposal as accepted by County, the above rates, subject to additions and deductions as provided in the Contract Documents. Said Proposal is on file in the Office of the Clerk of the Board of Supervisors of County.

**Slurry Seal and Curb Ramp Accessibility Project
For Fiscal Year 2021 - 2022
District 1, Project No. D2-0006, D2-0011**

Contract

ITEM No.	ITEM CODE	ITEM	Like Bid Items	UNIT	ESTIMATED QUANTITY	ITEM PRICE (IN FIGURES)	TOTAL (IN FIGURES)
----------	-----------	------	----------------	------	--------------------	-------------------------	--------------------

BASE BID SCHEDULE - Slurry Seal Project

1	374207	CRACK TREATMENT (ROUT AND SEAL RANDOM CRACKS)	-----	LS	1	296,750.00	296,750.00
2	150716	REMOVE PAINTED TRAFFIC STRIPE, PAVEMENT MARKING, AND PAVEMENT MARKERS	-----	LS	1	93,250.00	93,250.00
3	128650	PORTABLE CHANGEABLE MESSAGE SIGN	-----	EA	2	3,500.00	7,000.00
4	377501	SLURRY SEAL [TYPE 1]	-----	TON	1,523	250.00	380,750.00
5	377501	SLURRY SEAL [TYPE 2]	-----	TON	143	278.00	39,754.00
6	378000	MICROSURFACING 2	Like 1	TON	4,622	200.00	924,400.00
7	840519(F)	THERMOPLASTIC CROSSWALK AND PAVEMENT MARKING	Like 2	SQFT	16,040	4.95	79,398.00
8	840656(F)	PAINT TRAFFIC STRIPE (2-COAT)	Like 3	LF	175,000	0.36	63,000.00
9	850102(F)	PAVEMENT MARKER (REFLECTIVE)	Like 4	EA	3,100	3.80	11,780.00
10	010602	MISCELLANEOUS DIRECTED WORK	-----	FA	1	75,000.00	75,000.00
11	010601	OBTAIN ENCROACHMENT PERMIT	-----	FA	1	1,000.00	1,000.00

BASE BID
SCHEDULE

SUB-TOTAL: One million, nine hundred seventy-two thousand, eighty-two dollars and zero cents **\$ 1,972,082.00**
ITEMS 1 – 11 "WORDS"

Contract (Continued)

ITEM No.	ITEM CODE	ITEM	Like Bid Items	UNIT	ESTIMATED QUANTITY	ITEM PRICE (IN FIGURES)	TOTAL (IN FIGURES)
ALTERNATIVE BID SCHEDULE 1 - Curb Ramp Accessibility Project							
12	150769	REMOVE ASPHALT CONCRETE	-----	SQYD	40	250.00	10,000.00
13	390130	HOT MIX ASPHALT	-----	TON	13	880.00	11,440.00
14	017315	MINOR CONCRETE (CURB RAMP) (CRS 403 - CASE A)	-----	EA	8	8,025.00	64,200.00
15	017316	MINOR CONCRETE (CURB RAMP) (CRS 403 - CASE B)	-----	EA	1	8,025.00	8,025.00
16	731504	MINOR CONCRETE (CURB AND GUTTER)	-----	LF	40	143.00	5,720.00
17	017303	MINOR CONCRETE (SPANDREL) (CRS 209)	-----	SQFT	240	55.00	13,200.00
18	731656	CURB RAMP DETECTABLE WARNING SURFACE	-----	EA	5	1,100.00	5,500.00

ALT BID
SCH. 1

SUB-TOTAL: One hundred eighteen thousand, eighty-five dollars and zero cents
ITEMS 12 – 18 "WORDS"

\$ 118,085.00

ALTERNATIVE BID SCHEDULE 1.A - Curb Ramps at Signalized Intersections

18.A	190101	ROADWAY EXCAVATION	-----	CY	41	440.00	18,040.00
18.B	260203	CLASS 2 AGGREGATE BASE	-----	CY	17	550.00	9,350.00
18.C	390130	HOT MIX ASPHALT (TYPE A)	-----	TON	46	880.00	40,480.00
18.D	568062	PEDESTRIAN BARRICADE	-----	EA	1	2,500.00	2,500.00
18.E	710200	ADJUST MANHOLE	-----	EA	1	3,150.00	3,150.00
18.F	017315	MINOR CONCRETE (CURB RAMP) (CRS 403 - CASE A)	-----	EA	3	8,025.00	24,075.00
18.G	017316	MINOR CONCRETE (CURB RAMP) (CRS 403 - CASE B)	-----	EA	4	8,025.00	32,100.00
18.H	730010	MINOR CONCRETE (CURB)	-----	LF	10	110.00	1,100.00
18.I	731623	MINOR CONCRETE (CURB RAMP) (CALTRANS RSP A88A-CASE A) MODIFIED	-----	EA	10	9,100.00	91,000.00
18.J	870400	SIGNAL AND LIGHTING SYSTEM	-----	LS	1	62,000.00	62,000.00

ALT BID SCH. 1.A
SUB-TOTAL: Two hundred eighty-three thousand, seven hundred ninety-five dollars
and zero cents
ITEMS 18.A – 18.J "WORDS"

\$ 283,795.00

Contract (Continued)

ITEM No.	ITEM CODE	ITEM	Like Bid Items	UNIT	ESTIMATED QUANTITY	ITEM PRICE (IN FIGURES)	TOTAL (IN FIGURES)
----------	-----------	------	----------------	------	--------------------	-------------------------	--------------------

ALTERNATIVE BID SCHEDULE 2 - City of Lake Elsinore Portion

19	374207	CRACK TREATMENT (ROUT AND SEAL RANDOM CRACKS)	-----	LS	1	3,500.00	3,500.00
20	150716	REMOVE PAINTED TRAFFIC STRIPE, PAVEMENT MARKING, AND PAVEMENT MARKERS	-----	LS	1	2,850.00	2,850.00
21	378000	MICROSURFACING 2	Like 1	TON	56	200.00	11,200.00
22	840519(F)	THERMOPLASTIC CROSSWALK AND PAVEMENT MARKING	Like 2	SQFT	200	4.95	990.00
23	840656(F)	PAINT TRAFFIC STRIPE (2-COAT)	Like 3	LF	2,800	0.36	1,008.00
24	850102(F)	PAVEMENT MARKER (REFLECTIVE)	Like 4	EA	120	3.80	456.00

ALT BID

SCH. 2

SUB-TOTAL: Twenty thousand, four dollars and zero cents

\$ 20,004.00

ITEMS 19 - 24

"WORDS"

ALTERNATIVE BID SCHEDULE 3 - City of Wildomar Portion

25	374207	CRACK TREATMENT (ROUT AND SEAL RANDOM CRACKS)	-----	LS	1	3,500.00	3,500.00
26	150716	REMOVE PAINTED TRAFFIC STRIPE, PAVEMENT MARKING, AND PAVEMENT MARKERS	-----	LS	1	1,850.00	1,850.00
27	378000	MICROSURFACING 2	Like 1	TON	26	200.00	5,200.00
28	840519(F)	THERMOPLASTIC CROSSWALK AND PAVEMENT MARKING	Like 2	SQFT	140	4.95	693.00
29	840656(F)	PAINT TRAFFIC STRIPE (2-COAT)	Like 3	LF	1,340	0.36	482.40
30	850102(F)	PAVEMENT MARKER (REFLECTIVE)	Like 4	EA	40	3.80	152.00

ALT BID

SCH. 3

SUB-TOTAL: Eleven thousand, eight hundred seventy-seven dollars and forty cents

\$ 11,877.40

ITEMS 25 - 30

"WORDS"

PROJECT

Two million, four hundred five thousand, eight hundred

TOTAL:

forty-three dollars and forty cents

\$ 2,405,843.40

ITEMS 1- 30

"WORDS"

**Slurry Seal and Curb Ramp Accessibility Project
For Fiscal Year 2021 - 2022
District 1, Project No. D2-0006, D2-0011**

IN WITNESS WHEREOF the parties hereto have executed this Contract as of the date set forth below.

COUNTY OF RIVERSIDE

AMERICAN ASPHALT SOUTH, INC.

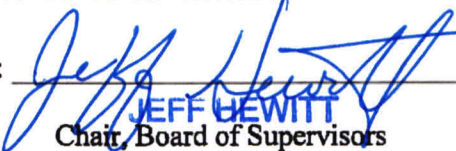
BY: 
JEFF HEWITT
Chair, Board of Supervisors

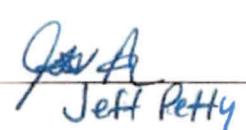
BY: 
Jeff Petty

DATED: JAN 11 2022

TITLE: President
(If Corporation, affix Seal)

ATTEST:

ATTEST:

Kecia R. Harper, Clerk of the Board



BY: 
Deputy

TITLE: CEO

Licensed in accordance with an act providing for the registration of Contractors,

License No.: 784969

FORM APPROVED COUNTY COUNSEL
BY: 
DANIELLE D. MALAND

Federal Employer Identification Number:
94-3324781

Department of Industrial Relations Registration Number:

100000645

BY _____
"County"

"Corporation"
(Seal)

**ACTION BY UNANIMOUS WRITTEN CONSENT OF THE BOARD OF DIRECTORS
OF
AMERICAN ASPHALT SOUTH, INC.**

The undersigned being all of the members of the Board of Directors of American Asphalt South, Inc., a California corporation ("Company") take the following action by unanimous written consent in lieu of holding a special meeting of the Board are authorized by Section 307(b) of the California Corporations Code and the bylaws of the Company.

The Board notes the need to appoint officers of the Company, to serve at the pleasure of the Board until their respective resignation or removal. Accordingly, the following individuals are appointed to the respective offices indicated effective January 25, 2021:

Chief Executive Officer	–	Allan Henderson
President	–	Jeff Petty
Secretary	–	Tim Griffin
Treasurer	–	Rick Entrikin

This Action by Unanimous Written Consent shall be effective as of January 25, 2021, once executed by all of the Directors listed below. This consent may be executed in counterparts and signatures affixed to it and transmitted electronically or digitally (including via DocuSign or similar service) to legal counsel for the Corporation shall be effective the same as original signatures.

[REMAINDER OF THIS PAGE LEFT INTENTIONALLY BLANK]

DIRECTORS:

DocuSigned by:
Allan Henderson
E.E.6264BC6F38405...
Allan Henderson

DocuSigned by:
Tim Griffin
741E90851E9547F...
Tim Griffin

DocuSigned by:
Jeff Petty
DE34C1093A0245B...
Jeff Petty

DocuSigned by:
Shel Waggener
92142F08C9A0440...
Shel Waggener

Kelly Monaghan

Performance Bond

Recitals:

1. American Asphalt South, Inc. (Contractor) has entered into a Contract with COUNTY OF RIVERSIDE (County) for construction of public work known as Slurry Seal and Curb Ramp Accessibility Project, For Fiscal Year 2021 – 2022, District 1, Project No. D2-0006, D2-0011.
2. _____, a _____ corporation (Surety), is the Surety under this Bond.

Agreement:

We, Contractor as Principal and Surety as Surety, jointly and severally agree, state, and are bound unto County, as obligee, as follows:

1. The amount of the obligation of this Bond is 100% of the estimated contract price for the Project of \$2,405,843.40 (Two million, four hundred five thousand, eight hundred forty-three dollars and forty cents) and inures to the benefit of County.
2. This Bond is exonerated by Contractor doing all things to be kept and performed by it in strict conformance with the Contract Documents for this project, otherwise it remains in full force and effect for the recovery of loss, damage and expense of County resulting from failure of Contractor to so act. All of said Contract Documents are incorporated herein.
3. This obligation is binding on our successors and assigns.
4. For value received, Surety stipulates and agrees that no change, time extension, prepayment to Contractor, alteration or addition to the terms and requirements of the Contract Documents or the work to be performed thereunder shall affect its obligations hereunder and waives notice as to such matters, except the total contract price cannot be increased by more than 10% without approval of Surety.

THIS BOND is executed as of _____.

By _____

By _____

By _____

Type Name _____

Its Attorney in Fact
"Surety"

Title _____

"Contractor"

(Corporate Seal)

(Corporate Seal)

NOTE: This Bond must be executed by both parties with corporate seal affixed. All signatures must be acknowledged. (Attach acknowledgements).

Payment Bond

(Public Works - Civil Code §9550 et seq.)

The makers of this Bond are **American Asphalt South, Inc.** as Principal and Original Contractor and _____, a corporation, authorized to issue Surety Bonds in California, as Surety, and this Bond is issued in conjunction with that certain public works contract to be executed between Principal and COUNTY OF RIVERSIDE a public entity, as Owner, for **\$2,405,843.40 (Two million, four hundred five thousand, eight hundred forty-three dollars and forty cents)**, the total amount payable. The amount of this bond is one hundred percent (100%) of said sum. Said contract is for public work generally consisting of **Slurry Seal and Curb Ramp Accessibility Project, For Fiscal Year 2021 – 2022, District 1, Project No. D2-0006, D2-0011.**

The beneficiaries of this Bond are as is stated in 9554 of the Civil Code and requirements and conditions of this Bond are as is set forth in 9554, 9558, 9560 and 9564 of said code. Without notice, Surety consents to extension of time for performance, change in requirements, amount of compensation, or prepayment under said contract.

Dated: _____

Original Contractor – Principal

Surety

By _____

By _____

Title _____

Its Attorney In Fact

(If corporation, affix seal)

(Corporate Seal)

(Corporate Seal)

STATE
OF _____
COUNTY
OF _____

} ss. SURETY'S ACKNOWLEDGEMENT

On _____ before me, _____ personally appeared, _____, known to me, or proved to me on the basis of satisfactory evidence, to be the person whose name is subscribed to the within instrument and acknowledged to me that he executed the same in his authorized capacities, and that by his signature on the instrument the person, or the entity upon behalf of which the person acted, executed the instrument.

WITNESS my hand and official seal.

Signature of Notary Public

Notary Public (Seal)

NOTE: This Bond must be executed by both parties with corporate seal affixed. All signatures must be acknowledged. (Attach acknowledgements).

Performance Bond

Recitals:

1. **American Asphalt South, Inc.** (Contractor) has entered into a Contract with COUNTY OF RIVERSIDE (County) for construction of public work known as **Slurry Seal and Curb Ramp Accessibility Project, For Fiscal Year 2021 – 2022, District 1, Project No. D2-0006, D2-0011.**
2. Everest Reinsurance Company, a Delaware corporation (Surety), is the Surety under this Bond.

Agreement:

We, Contractor as Principal and Surety as Surety, jointly and severally agree, state, and are bound unto County, as obligee, as follows:

1. The amount of the obligation of this Bond is 100% of the estimated contract price for the Project of **\$2,405,843.40 (Two million, four hundred five thousand, eight hundred forty-three dollars and forty cents)** and inures to the benefit of County.
2. This Bond is exonerated by Contractor doing all things to be kept and performed by it in strict conformance with the Contract Documents for this project, otherwise it remains in full force and effect for the recovery of loss, damage and expense of County resulting from failure of Contractor to so act. All of said Contract Documents are incorporated herein.
3. This obligation is binding on our successors and assigns.
4. For value received, Surety stipulates and agrees that no change, time extension, prepayment to Contractor, alteration or addition to the terms and requirements of the Contract Documents or the work to be performed thereunder shall affect its obligations hereunder and waives notice as to such matters, except the total contract price cannot be increased by more than 10% without approval of Surety.

THIS BOND is executed as of November 19, 2021
American Asphalt South, Inc.
 By _____
 By Jeff Petty
 Title President
 "Contractor"

By Elizabeth Collodi
 Everest Reinsurance Company
 Type Name Elizabeth Collodi, Attorney-in-Fact
 Its Attorney in Fact
 "Surety"

(Corporate Seal)

(Corporate Seal)

NOTE: This Bond must be executed by both parties with corporate seal affixed. All signatures must be acknowledged. (Attach acknowledgements).

ACKNOWLEDGMENT

A notary public or other officer completing this certificate verifies only the identity of the individual who signed the document to which this certificate is attached, and not the truthfulness, accuracy, or validity of that document.

State of California
County of San Bernardino)

On November 29, 2021 before me, Rosa Maria Arteaga- Notary
(insert name and title of the officer)

personally appeared Jeff Petty

_____, who proved to me on the basis of satisfactory evidence to be the person(s) whose name(s) is subscribed to the within instrument and acknowledged to me that he executed the same in his authorized capacity(ies), and that by his/~~her/their~~ signature(s) on the instrument the person(s), or the entity upon behalf of which the person(s) acted, executed the instrument.

I certify under PENALTY OF PERJURY under the laws of the State of California that the foregoing paragraph is true and correct.

WITNESS my hand and official seal.

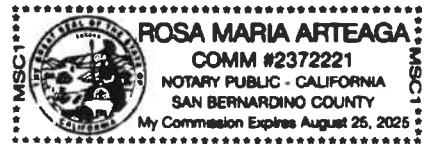

Signature Rosa Maria Arteaga (Seal)

ACKNOWLEDGMENT

A notary public or other officer completing this certificate verifies only the identity of the individual who signed the document to which this certificate is attached, and not the truthfulness, accuracy, or validity of that document.

State of California
County of Butte

On November 19, 2021 before me, Sara Walliser, Notary Public
(insert name and title of the officer)

personally appeared Elizabeth Collodi
who proved to me on the basis of satisfactory evidence to be the person(s) whose name(s) is/~~are~~
subscribed to the within instrument and acknowledged to me that ~~he~~/~~she~~/~~they~~ executed the same in
~~his~~/~~her~~/~~their~~ authorized capacity(~~ies~~), and that by ~~his~~/~~her~~/~~their~~ signature(s) on the instrument the
person(s), or the entity upon behalf of which the person(s) acted, executed the instrument.

I certify under PENALTY OF PERJURY under the laws of the State of California that the foregoing paragraph is true and correct.

WITNESS my hand and official seal.

Signature



(Seal)



EVEREST

POWER OF ATTORNEY
EVEREST REINSURANCE COMPANY
DELAWARE

KNOW ALL PERSONS BY THESE PRESENTS That Everest Reinsurance Company, a corporation of the State of Delaware ("Company") having its principal office located at 477 Martinsville Road, Liberty Corner, New Jersey 07938, do hereby nominate, constitute, and appoint

Elizabeth Collodi, John Hopkins, K. Corey Ward, John J. Weber, Joseph H. Weber, Marissa Robinson, Renee Ramsey, Sara Walliser, Mindy Whitehouse, Jennifer Lakmann, Deanna Quintero, Bill Rapp, Jason March, Matthew Foster, Tony Clark, Mary Collins, Kristie Phillips, Claudine Gordon, Michael K. Feeney, Samantha Watkins, Phil Watkins, Brad Espinosa, Paula Senna, Pam Sey

its true and lawful Attorney(s)-in-fact to make, execute, attest, seal and deliver for and on its behalf, as surety, and as its act and deed, where required, any and all bonds and undertakings in the nature thereof, for the penal sum of no one of which is in any event to exceed UNLIMITED, reserving for itself the full power of substitution and revocation

Such bonds and undertakings, when duly executed by the aforesaid Attorney(s)-in-fact shall be binding upon the Company as fully and to the same extent as if such bonds and undertakings were signed by the President and Secretary of the Company and sealed with its corporate seal

This Power of Attorney is granted and is signed by facsimile under and by the authority of the following Resolutions adopted by the Board of Directors of Company ("Board") on the 28th day of July 2016.

RESOLVED, that the President, any Executive Vice President, and any Senior Vice President and Anthony Romano are hereby appointed by the Board as authorized to make, execute, seal and deliver for and on behalf of the Company, any and all bonds, undertakings, contracts or obligations in surety or co-surety with others and that the Secretary or any Assistant Secretary of the Company be and that each of them hereby is authorized to attest to the execution of any such bonds, undertakings, contracts or obligations in surety or co-surety and attach thereto the corporate seal of the Company.

RESOLVED, FURTHER, that the President, any Executive Vice President, and any Senior Vice President and Anthony Romano are hereby authorized to execute powers of attorney qualifying the attorney named in the given power of attorney to execute on behalf of the Company, bonds and undertakings in surety or co-surety with others, and that the Secretary or any Assistant Secretary of the Company be, and that each of them is hereby authorized to attest the execution of any such power of attorney, and to attach thereto the corporate seal of the Company.

RESOLVED, FURTHER, that the signature of such officers named in the preceding resolutions and the corporate seal of the Company may be affixed to such powers of attorney or to any certificate relating thereto by facsimile, and any such power of attorney or certificate bearing such facsimile signatures or facsimile seal shall be thereafter valid and binding upon the Company with respect to any bond, undertaking, contract or obligation in surety or co-surety with others to which it is attached.

IN WITNESS WHEREOF, Everest Reinsurance Company has caused their corporate seals to be affixed hereto, and these presents to be signed by their duly authorized officers this 28th day of July 2016



Everest Reinsurance Company

Nicole Chase

Attest Nicole Chase Assistant Secretary

Anthony Romano

By: Anthony Romano, Vice President

On this 28th day of July 2016, before me personally came Anthony Romano, known to me, who, being duly sworn, did execute the above instrument, that he knows the seal of said Company, that the seal affixed to the aforesaid instrument is such corporate seal and was affixed thereto, and that he executed said instrument by like order

LINDA ROBINS
Notary Public, State of New York
No 01R06239736
Qualified in Queens County
Term Expires April 25, 2023

Linda Robins

Linda Robins, Notary Public

IN WITNESS WHEREOF, I have hereunto set my hand and affixed the seal of said Company, at the Liberty Corner, this 19th day of November 2021



- Company Profile
- Company Search
- Company Information
- Old Company Names
- Agent for Service
- Reference Information
- NAIC Group List
- Lines of Business
- Workers' Compensation Complaint and Request for Action/Appeals Contact Information
- Financial Statements PDF's
- Annual Statements
- Quarterly Statements
- Company Complaint
- Company Performance & Comparison Data
- Company Enforcement Action
- Composite Complaints Studies
- Additional Info
- Find A Company Representative In Your Area
- View Financial Disclaimer

COMPANY PROFILE

Company Information

EVEREST REINSURANCE COMPANY
 100 EVEREST WAY
 WARREN, NJ 07059
 800-269-6660

Old Company Names

Effective Date

PRUDENTIAL REINSURANCE COMPANY 04/10/1996

Agent For Service

Melissa DeKoven
 2710 Gateway Oaks Drive, Suite 150N
 Sacramento CA 95833-3505

Reference Information

NAIC #	26921
California Company ID #:	2259-0
Date Authorized in California:	10/24/1977
License Status:	UNLIMITED-NORMAL
Company Type:	Property & Casualty
State of Domicile:	DELAWARE

[back to top](#)

NAIC Group List

NAIC Group # **1120** EVEREST REINS HOLDINGS GRP

Lines Of Business

The company is authorized to transact business within these lines of insurance. For an explanation of any of these terms, please refer to the [glossary](#).

- AIRCRAFT
- AUTOMOBILE
- BOILER AND MACHINERY
- BURGLARY
- COMMON CARRIER LIABILITY
- CREDIT
- DISABILITY
- FIRE
- LIABILITY
- MARINE
- MISCELLANEOUS
- PLATE GLASS
- SPRINKLER
- SURETY
- TEAM AND VEHICLE
- WORKERS' COMPENSATION

[back to top](#)

Payment Bond

(Public Works - Civil Code §9550 et seq.)

The makers of this Bond are **American Asphalt South, Inc.** as Principal and Original Contractor and Everest Reinsurance Company, a corporation, authorized to issue Surety Bonds in California, as Surety, and this Bond is issued in conjunction with that certain public works contract to be executed between Principal and COUNTY OF RIVERSIDE a public entity, as Owner, for **\$2,405,843.40 (Two million, four hundred five thousand, eight hundred forty-three dollars and forty cents)**, the total amount payable. The amount of this bond is one hundred percent (100%) of said sum. Said contract is for public work generally consisting of **Slurry Seal and Curb Ramp Accessibility Project, For Fiscal Year 2021 – 2022, District 1, Project No. D2-0006, D2-0011.**

The beneficiaries of this Bond are as is stated in 9554 of the Civil Code and requirements and conditions of this Bond are as is set forth in 9554, 9558, 9560 and 9564 of said code. Without notice, Surety consents to extension of time for performance, change in requirements, amount of compensation, or prepayment under said contract.

Dated: November 19, 2021

American Asphalt South, Inc.
Original Contractor – Principal

Everest Reinsurance Company
Surety

By Jeff Petty
Jeff Petty

By Elizabeth Collodi
Elizabeth Collodi, Attorney-in-Fact
Is Attorney In Fact

Title President
(If corporation, affix seal)

(Corporate Seal)

(Corporate Seal)

STATE
OF _____
COUNTY
OF _____

} ss. SURETY'S ACKNOWLEDGEMENT

On _____ before me, _____ personally appeared, _____, known to me, or proved to me on the basis of satisfactory evidence, to be the person whose name is subscribed to the within instrument and acknowledged to me that he executed the same in his authorized capacities, and that by his signature on the instrument the person, or the entity upon behalf of which the person acted, executed the instrument.

WITNESS my hand and official seal.

See Attached – California all Purpose Acknowledgment Complies with Civil Code 1189

Signature of Notary Public

Notary Public (Seal)

NOTE: This Bond must be executed by both parties with corporate seal affixed. All signatures must be acknowledged. (Attach acknowledgements).

ACKNOWLEDGMENT

A notary public or other officer completing this certificate verifies only the identity of the individual who signed the document to which this certificate is attached, and not the truthfulness, accuracy, or validity of that document.

State of California
County of San Bernardino

On November 29, 2021 before me, Rosa Maria Arteaga- Notary
(insert name and title of the officer)

personally appeared Jeff Petty

_____, who proved to me on the basis of satisfactory evidence to be the person(s) whose name(s) is subscribed to the within instrument and acknowledged to me that he executed the same in his authorized capacity(ies), and that by his/~~her~~/their signature(s) on the instrument the person(s), or the entity upon behalf of which the person(s) acted, executed the instrument.

I certify under PENALTY OF PERJURY under the laws of the State of California that the foregoing paragraph is true and correct.

WITNESS my hand and official seal.

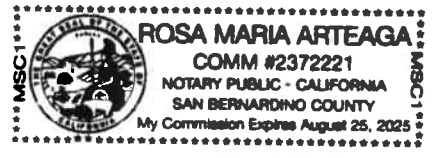

Signature Rosa Maria Arteaga (Seal)

ACKNOWLEDGMENT

A notary public or other officer completing this certificate verifies only the identity of the individual who signed the document to which this certificate is attached, and not the truthfulness, accuracy, or validity of that document.

State of California

County of Butte)

On November 19, 2021 before me, Sara Walliser, Notary Public
(insert name and title of the officer)

personally appeared Elizabeth Collodi
who proved to me on the basis of satisfactory evidence to be the person(s) whose name(s) is/~~are~~
subscribed to the within instrument and acknowledged to me that ~~he~~/she/~~they~~ executed the same in
~~his~~/her/~~their~~ authorized capacity(~~ies~~), and that by ~~his~~/her/~~their~~ signature(s) on the instrument the
person(s), or the entity upon behalf of which the person(s) acted, executed the instrument.

I certify under PENALTY OF PERJURY under the laws of the State of California that the foregoing paragraph is true and correct.

WITNESS my hand and official seal.

Signature

(Seal)



EVEREST

POWER OF ATTORNEY
EVEREST REINSURANCE COMPANY
DELAWARE

KNOW ALL PERSONS BY THESE PRESENTS: That Everest Reinsurance Company, a corporation of the State of Delaware ("Company") having its principal office located at 477 Martinsville Road, Liberty Corner, New Jersey 07938, do hereby nominate, constitute, and appoint:

Elizabeth Collodi, John Hopkins, K. Corey Ward, John J. Weber, Joseph H. Weber, Marissa Robinson, Renee Ramsey, Sara Walliser, Mindy Whitehouse, Jennifer Lakmann, Deanna Quintero, Bill Rapp, Jason March, Matthew Foster, Tony Clark, Mary Collins, Kristie Phillips, Claudine Gordon, Michael K. Feeney, Samantha Watkins, Phil Watkins, Brad Espinosa, Paula Senna, Pam Sey

its true and lawful Attorney(s)-in-fact to make, execute, attest, seal and deliver for and on its behalf, as surety, and as its act and deed, where required, any and all bonds and undertakings in the nature thereof, for the penal sum of no one of which is in any event to exceed UNLIMITED, reserving for itself the full power of substitution and revocation.

Such bonds and undertakings, when duly executed by the aforesaid Attorney(s)-in-fact shall be binding upon the Company as fully and to the same extent as if such bonds and undertakings were signed by the President and Secretary of the Company and sealed with its corporate seal

This Power of Attorney is granted and is signed by facsimile under and by the authority of the following Resolutions adopted by the Board of Directors of Company ("Board") on the 28th day of July 2016:

RESOLVED, that the President, any Executive Vice President, and any Senior Vice President and Anthony Romano are hereby appointed by the Board as authorized to make, execute, seal and deliver for and on behalf of the Company, any and all bonds, undertakings, contracts or obligations in surety or co-surety with others and that the Secretary or any Assistant Secretary of the Company be and that each of them hereby is authorized to attest to the execution of any such bonds, undertakings, contracts or obligations in surety or co-surety and attach thereto the corporate seal of the Company.

RESOLVED, FURTHER, that the President, any Executive Vice President, and any Senior Vice President and Anthony Romano are hereby authorized to execute powers of attorney qualifying the attorney named in the given power of attorney to execute, on behalf of the Company, bonds and undertakings in surety or co-surety with others, and that the Secretary or any Assistant Secretary of the Company be, and that each of them is hereby authorized to attest the execution of any such power of attorney, and to attach thereto the corporate seal of the Company

RESOLVED, FURTHER, that the signature of such officers named in the preceding resolutions and the corporate seal of the Company may be affixed to such powers of attorney or to any certificate relating thereto by facsimile, and any such power of attorney or certificate bearing such facsimile signatures or facsimile seal shall be thereafter valid and binding upon the Company with respect to any bond, undertaking, contract or obligation in surety or co-surety with others to which it is attached

IN WITNESS WHEREOF, Everest Reinsurance Company has caused their corporate seals to be affixed hereto, and these presents to be signed by their duly authorized officers this 28th day of July 2016



Nicole Chase

Attest Nicole Chase, Assistant Secretary

Everest Reinsurance Company

Anthony Romano

By: Anthony Romano, Vice President

On this 28th day of July 2016, before me personally came Anthony Romano, known to me, who, being duly sworn, did execute the above instrument, that he knows the seal of said Company; that the seal affixed to the aforesaid instrument is such corporate seal and was affixed thereto, and that he executed said instrument by like order.

LINDA ROBINS
Notary Public, State of New York
No 01R06239736
Qualified in Queens County
Term Expires April 25, 2023

Linda Robins

Linda Robins, Notary Public

IN WITNESS WHEREOF, I have hereunto set my hand and affixed the seal of said Company, at the Liberty Corner, this 19th day of November 2021



- Company Profile
- Company Search
- Company Information
- Old Company Names
- Agent for Service
- Reference Information
- NAIC Group List
- Lines of Business
- Workers' Compensation
- Complaint and Request for Action/Appeals
- Contact Information

- Financial Statements PDF's
- Annual Statements
- Quarterly Statements
- Company Complaint
- Company Performance & Comparison Data
- Company Enforcement Action
- Composite Complaints Studies

- Additional Info
- Find A Company Representative In Your Area
- View Financial Disclaimer

COMPANY PROFILE

Company Information

EVEREST REINSURANCE COMPANY
100 EVEREST WAY
WARREN, NJ 07059
800-269-6660

Old Company Names

Effective Date

PRUDENTIAL REINSURANCE COMPANY 04/10/1996

Agent For Service

Melissa DeKoven
 2710 Gateway Oaks Drive, Suite 150N
 Sacramento CA 95833-3505

Reference Information

NAIC #:	26921
California Company ID #:	2259-0
Date Authorized In California	10/24/1977
License Status:	UNLIMITED-NORMAL
Company Type:	Property & Casualty
State of Domicile:	DELAWARE

[back to top](#)

NAIC Group List

NAIC Group # **1120** EVEREST REINS HOLDINGS GRP

Lines Of Business

The company is authorized to transact business within these lines of insurance. For an explanation of any of these terms, please refer to the [glossary](#).

- AIRCRAFT
- AUTOMOBILE
- BOILER AND MACHINERY
- BURGLARY
- COMMON CARRIER LIABILITY
- CREDIT
- DISABILITY
- FIRE
- LIABILITY
- MARINE
- MISCELLANEOUS
- PLATE GLASS
- SPRINKLER
- SURETY
- TEAM AND VEHICLE
- WORKERS' COMPENSATION

[back to top](#)



CERTIFICATE OF LIABILITY INSURANCE

DATE (MM/DD/YYYY)
11/13/2021

THIS CERTIFICATE IS ISSUED AS A MATTER OF INFORMATION ONLY AND CONFERS NO RIGHTS UPON THE CERTIFICATE HOLDER. THIS CERTIFICATE DOES NOT AFFIRMATIVELY OR NEGATIVELY AMEND, EXTEND OR ALTER THE COVERAGE AFFORDED BY THE POLICIES BELOW. THIS CERTIFICATE OF INSURANCE DOES NOT CONSTITUTE A CONTRACT BETWEEN THE ISSUING INSURER(S), AUTHORIZED REPRESENTATIVE OR PRODUCER, AND THE CERTIFICATE HOLDER.

IMPORTANT: If the certificate holder is an ADDITIONAL INSURED, the policy(ies) must have ADDITIONAL INSURED provisions or be endorsed. If SUBROGATION IS WAIVED, subject to the terms and conditions of the policy, certain policies may require an endorsement. A statement on this certificate does not confer rights to the certificate holder in lieu of such endorsement(s).

PRODUCER InterWest Insurance Services License #0B01094 P.O. Box 255188 Sacramento CA 95865-5188	CONTACT NAME: Joanne Cadarette PHONE (A/C, No, Ext): 916-609-8362 E-MAIL ADDRESS: jcadarette@twins.com	FAX (A/C, No): 916-979-7562
	INSURER(S) AFFORDING COVERAGE	
INSURED American Asphalt South, Inc. PO Box 310036 Fontana CA 92331	License#: 0801094 AMER126	INSURER A: Financial Pacific Ins Company NAIC #: 31453
		INSURER B: Arch Insurance Company NAIC #: 11150
		INSURER C: Travelers Prop Cas Co of Amer NAIC #: 25674
		INSURER D: Westchester Surplus Lines Ins NAIC #: 10172
		INSURER E:
		INSURER F:

COVERAGES **CERTIFICATE NUMBER:** 1605319572 **REVISION NUMBER:**

THIS IS TO CERTIFY THAT THE POLICIES OF INSURANCE LISTED BELOW HAVE BEEN ISSUED TO THE INSURED NAMED ABOVE FOR THE POLICY PERIOD INDICATED. NOTWITHSTANDING ANY REQUIREMENT, TERM OR CONDITION OF ANY CONTRACT OR OTHER DOCUMENT WITH RESPECT TO WHICH THIS CERTIFICATE MAY BE ISSUED OR MAY PERTAIN, THE INSURANCE AFFORDED BY THE POLICIES DESCRIBED HEREIN IS SUBJECT TO ALL THE TERMS, EXCLUSIONS AND CONDITIONS OF SUCH POLICIES. LIMITS SHOWN MAY HAVE BEEN REDUCED BY PAID CLAIMS.

INSR LTR	TYPE OF INSURANCE	ADDL INSD	SUBR WVD	POLICY NUMBER	POLICY EFF (MM/DD/YYYY)	POLICY EXP (MM/DD/YYYY)	LIMITS
A	<input checked="" type="checkbox"/> COMMERCIAL GENERAL LIABILITY <input type="checkbox"/> CLAIMS-MADE <input checked="" type="checkbox"/> OCCUR <input checked="" type="checkbox"/> Contractual Liab <input checked="" type="checkbox"/> Ded. \$5,000 GEN'L AGGREGATE LIMIT APPLIES PER: <input type="checkbox"/> POLICY <input checked="" type="checkbox"/> PRO-JECT <input type="checkbox"/> LOC OTHER:	Y	Y	60423382	12/31/2020	12/31/2021	EACH OCCURRENCE \$ 2,000,000 DAMAGE TO RENTED PREMISES (Ea occurrence) \$ 100,000 MED EXP (Any one person) \$ 5,000 PERSONAL & ADV INJURY \$ 2,000,000 GENERAL AGGREGATE \$ 4,000,000 PRODUCTS - COMP/OP AGG \$ 4,000,000 \$
A	<input checked="" type="checkbox"/> AUTOMOBILE LIABILITY <input checked="" type="checkbox"/> ANY AUTO <input type="checkbox"/> OWNED AUTOS ONLY <input type="checkbox"/> SCHEDULED AUTOS <input checked="" type="checkbox"/> HIRED AUTOS ONLY <input checked="" type="checkbox"/> NON-OWNED AUTOS ONLY	Y	Y	60423382	12/31/2020	12/31/2021	COMBINED SINGLE LIMIT (Ea accident) \$ 1,000,000 BODILY INJURY (Per person) \$ BODILY INJURY (Per accident) \$ PROPERTY DAMAGE (Per accident) \$ \$
C	<input checked="" type="checkbox"/> UMBRELLA LIAB <input checked="" type="checkbox"/> OCCUR <input type="checkbox"/> EXCESS LIAB <input type="checkbox"/> CLAIMS-MADE DED <input checked="" type="checkbox"/> RETENTION \$ 0			ZUP71M8933020	12/31/2020	12/31/2021	EACH OCCURRENCE \$ 6,000,000 AGGREGATE \$ 6,000,000 \$
B	WORKERS COMPENSATION AND EMPLOYERS' LIABILITY ANY PROPRIETOR/PARTNER/EXECUTIVE OFFICER/MEMBER EXCLUDED? (Mandatory in NH) If yes, describe under DESCRIPTION OF OPERATIONS below	Y/N	N/A	ZAWCI9413904	4/1/2021	4/1/2022	<input checked="" type="checkbox"/> PER STATUTE <input type="checkbox"/> OTHER E.L. EACH ACCIDENT \$ 1,000,000 E.L. DISEASE - EA EMPLOYEE \$ 1,000,000 E.L. DISEASE - POLICY LIMIT \$ 1,000,000
D	POLLUTION LIABILITY			G70915613003	8/27/2020	8/27/2022	LIMIT/EA OCC LIMIT/AGG DEDUCTIBLE \$2,000,000 \$2,000,000 \$10,000

DESCRIPTION OF OPERATIONS / LOCATIONS / VEHICLES (ACORD 101, Additional Remarks Schedule, may be attached if more space is required)
Slurry Seal and Curb Ramp Accessibility Project, For Fiscal Year 2021-2022, District 1, Project No. D20006, D2-0011.
Additional Insured status applies if required by written contract per endorsement attached. County of Riverside, State of California Dept. of Transportation, directors, officers, employees, agents. Primary non-contributory wording applies to requested entities if required by written contract per the attached policy forms(s)/endorsements(s). Waiver of subrogation applies to requested entities if required by written contract per the attached policy form(s)/endorsement(s). 30 Day notice of cancellation, except 10 day notice for non-payment of premium applies per policy provisions. Excess is "Follow Form".

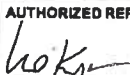
CERTIFICATE HOLDER County of Riverside Transportation Department Attn: Contracts/Bidding Unit 3525 14th Street Riverside CA 92501	CANCELLATION SHOULD ANY OF THE ABOVE DESCRIBED POLICIES BE CANCELLED BEFORE THE EXPIRATION DATE THEREOF, NOTICE WILL BE DELIVERED IN ACCORDANCE WITH THE POLICY PROVISIONS. AUTHORIZED REPRESENTATIVE 
---	---

THIS ENDORSEMENT CHANGES THE POLICY. PLEASE READ IT CAREFULLY.

ADDITIONAL INSURED – VOLUNTEER WORKERS

This endorsement modifies insurance provided under the following:

COMMERCIAL GENERAL LIABILITY COVERAGE PART

Section II – Who Is An Insured is amended to include as an insured any person(s) who are volunteer worker(s) for you, but only while acting at the direction of, and within the scope of their duties for you. However, none of these volunteer worker(s) are insureds for:

1. "Bodily injury" or "personal and advertising injury":
 - a. To you, to your partners or members (if you are a partnership or joint venture), to your members (if you are a limited liability company), to your other volunteer worker(s) or to your "employees" arising out of and in the course of their duties for you;
 - b. To the spouse, child, parent, brother or sister of your volunteer worker(s) or your "employees" as a consequence of Paragraph 1.a. above;
 - c. For which there is any obligation to share damages with or repay someone else who must pay damages because of the injury described in Paragraphs 1.a. or b. above; or
 - d. Arising out of his or her providing or failing to provide professional health care services.
2. "Property damage" to property:
 - a. Owned, occupied, or used by,
 - b. Rented to, in the care, custody or control of, or over which physical control is being exercised for any purpose by you, any of your other volunteer workers, your "employees", any partner or member (if you are a partnership or joint venture), or any member (if you are a limited liability company).

THIS ENDORSEMENT CHANGES THE POLICY. PLEASE READ IT CAREFULLY.

DESIGNATED CONSTRUCTION PROJECT(S) GENERAL AGGREGATE LIMIT

This endorsement modifies insurance provided under the following:

COMMERCIAL GENERAL LIABILITY COVERAGE PART

SCHEDULE

Designated Construction Projects: ALL PROJECTS WITH THE POLICY PERIOD.

(If no entry appears above, information required to complete this endorsement will be shown in the Declarations as applicable to this endorsement.)

- A.** For all sums which the insured becomes legally obligated to pay as damages caused by "occurrences" under **COVERAGE A (SECTION I)**, and for all medical expenses caused by accidents under **COVERAGE C (SECTION I)**, which can be attributed only to ongoing operations at a single designated construction project shown in the Schedule above:
1. A separate Designated Construction Project General Aggregate Limit applies to each designated construction project, and that limit is equal to the amount of the General Aggregate Limit shown in the Declarations
 2. The Designated Construction Project General Aggregate Limit is the most we will pay for the sum of all damages under **COVERAGE A**, except damages because of "bodily injury" or "property damage" included in the "products-completed operations hazard", and for medical expenses under **COVERAGE C** regardless of the number of:
 - a. Insureds;
 - b. Claims made or "suits" brought; or
 - c. Persons or organizations making claims or bringing "suits".
 3. Any payments made under **COVERAGE A** for damages or under **COVERAGE C** for medical expenses shall reduce the Designated Construction Project General Aggregate Limit for that designated construction project. Such payments shall not reduce the General Aggregate Limit shown in the Declarations nor shall they reduce any other Designated Construction Project General Aggregate Limit for any other designated construction project shown in the Schedule above.
- 4.** The limits shown in the Declarations for Each Occurrence, Fire Damage and Medical Expense continue to apply. However, instead of being subject to the General Aggregate Limit shown in the Declarations, such limits will be subject to the applicable Designated Construction Project General Aggregate Limit.
- B.** For all sums which the insured becomes legally obligated to pay as damages caused by "occurrences" under **COVERAGE A (SECTION I)**, and for all medical expenses caused by accidents under **COVERAGE C (SECTION I)**, which cannot be attributed only to ongoing operations at a single designated construction project shown in the Schedule above:
1. Any payments made under **COVERAGE A** for damages or under **COVERAGE C** for medical expenses shall reduce the amount available under the General Aggregate Limit or the Products-Completed Operations Aggregate Limit, whichever is applicable; and
 2. Such payments shall not reduce any Designated Construction Project General Aggregate Limit.
- C.** When coverage for liability arising out of the "products-completed operations hazard" is provided, any payments for damages because of "bodily injury" or "property damage" included in the "products-completed operations hazard" will reduce the Products-Completed Operations Aggregate Limit, and not reduce the General Aggregate Limit nor the Designated Construction Project General Aggregate Limit.

D. If the applicable designated construction project has been abandoned, delayed, or abandoned and then restated, or if the authorized contracting parties deviate from plans, blueprints, designs, specifications or timetables, the project will still be deemed to be the same construction project.

E. The provisions of Limits Of Insurance (SECTION III) not otherwise modified by this endorsement shall continue to apply as stipulated.

THIS ENDORSEMENT CHANGES THE POLICY. PLEASE READ IT CAREFULLY.

CONTRACTUAL LIABILITY – RAILROADS

This endorsement modifies insurance provided under the following:

COMMERCIAL GENERAL LIABILITY COVERAGE PART

SCHEDULE

Scheduled Railroad:	Designated Job Site:
	ALL JOBSITES

(If no entry appears above, information required to complete this endorsement will be shown in the Declarations as applicable to this endorsement.)

With respect to operations performed for, or affecting, a Scheduled Railroad at a Designated Job Site, the definition of "insured contract" in the Definitions section is replaced by the following:

9. "Insured Contract" means:
- a. A contract for a lease of premises. However, that portion of the contract for a lease of premises that indemnifies any person or organization for damage by fire to premises while rented to you or temporarily occupied by you with permission of the owner is not an "insured contract";
 - b. A sidetrack agreement;
 - c. Any easement or license agreement;
 - d. An obligation, as required by ordinance, to indemnify a municipality, except in connection with work for a municipality;
 - e. An elevator maintenance agreement;
 - f. That part of any other contract or agreement pertaining to your business (including an indemnification of a municipality in connection with work performed for a municipality) under which you assume the tort liability of another party to pay for "bodily injury" or "property damage" to a third person or organization.

Tort liability means a liability that would be imposed by law in the absence of any contract or agreement.

Paragraph f. does not include that part of any contract or agreement:

- (1) That indemnifies an architect, engineer or surveyor for injury or damage arising out of:
 - (a) Preparing, approving or failing to prepare or approve maps, shop drawings, opinions, reports, surveys, field orders, change orders or drawings and specifications; or
 - (b) Giving directions or instructions, or failing to give them, if that is the primary cause of the injury or damage;
- (2) Under which the insured, if an architect, engineer or surveyor, assumes liability for an injury or damage arising out of the insured's rendering or failure to render professional services, including those listed in Paragraph (1) above and supervisory, inspection, architectural or engineering activities.



POLICY NUMBER: 60423382

COMMERCIAL GENERAL LIABILITY

THIS ENDORSEMENT CHANGES THE POLICY. PLEASE READ IT CAREFULLY.

ADDITIONAL INSURED OWNERS, LESSEES OR CONTRACTORS (FORM B)

This endorsement modifies insurance provided under the following:

COMMERCIAL GENERAL LIABILITY COVERAGE PART

SCHEDULE

Name of Person or Organization:

Slurry Seal and Curb Ramp Accessibility Project, For Fiscal Year 2021-2022, District 1, Project No. D20006, D2-0011.

Additional Insured status applies if required by written contract per endorsement attached. County of Riverside, State of California Dept. of Transportation, directors, officers, employees, agents. Primary non-contributory wording applies to requested entities if required by written contract per the attached

(If no entry appears above, information required to complete this endorsement will be shown in the Declarations as applicable to this endorsement)

WHO IS AN INSURED (Section II) is amended to include as an insured the person or organization shown in the Schedule, but only to the extent that the person or organization is held liable for "your work" for that person or organization by or for you.

This endorsement applies to the following work:

Description of Job: See Above

Location of Job: See Above

AI only Effective from:

Effective Date: 12/31/2020

Expiration Date: 12/31/2021

When this endorsement applies, such insurance as is afforded by the general liability policy is primary and any other insurance shall be excess and shall not contribute to the insurance afforded by this endorsement.

CG 20 10 11 85 Modified (07-01)

Page 1 of 1

Includes copyrighted material of Insurance Services Office, Inc., with its permission.

THIS ENDORSEMENT CHANGES THE POLICY. PLEASE READ IT CAREFULLY.

**WAIVER OF TRANSFER OF RIGHTS OF RECOVERY
AGAINST OTHERS TO US**

This endorsement modifies insurance provided under the following:

COMMERCIAL GENERAL LIABILITY COVERAGE PART

SCHEDULE

Name of Person or Organization:

Slurry Seal and Curb Ramp Accessibility Project, For Fiscal Year 2021-2022, District 1, Project No. D20006,
D2-0011.
Ad

(If no entry appears above, information required to complete this endorsement will be shown in the Declarations as applicable to this endorsement.)

The TRANSFER OF RIGHTS OF RECOVERY AGAINST OTHERS TO US Condition (Section IV – COMMERCIAL GENERAL LIABILITY CONDITIONS) is amended by the addition of the following:

We waive any right of recovery we may have against the person or organization shown in the Schedule above because of payments we make for injury or damage arising out of your ongoing operations or "your work" done under a contract with that person or organization and included in the "products-completed operations hazard". This waiver applies only to the person or organization shown in the Schedule above.

THIS ENDORSEMENT CHANGES THE POLICY. PLEASE READ IT CAREFULLY.

ADDITIONAL INSURED

This endorsement modifies insurance provided under the following

BUSINESS AUTO COVERAGE FORM

SCHEDULE

NAMED INSURED: AMERICAN ASPHALT SOUTH, INC.

ADDITIONAL INSURED:

AS REQUIRED BY WRITTEN CONTRACT

WHO IS AN INSURED (SECTION II) is amended to include as an insured the organization shown in the Schedule above, but only with respect to the operation of vehicles owned by the named insured and operated on behalf of the named insured. This endorsement does not apply to any operations for other than the named insured

Each person or organization named above is an insured for liability coverage, but only to the extent that person or organization qualifies as an insured under the Who Is An Insured provision of Section II Liability Coverage

The additional insured is not required to pay for any premiums stated in the policy or earned from the policy. Any return premium, if applicable, declared by us shall be paid to you

You are authorized to act for the additional insured in all matters pertaining to this insurance.

We will mail the additional insured notice of any cancellation of this policy. If the cancellation is by us, we will give thirty days notice to the additional insured

The additional insured will retain any right of recovery as a claimant under this policy

When this endorsement applies, such insurance as is afforded by the Automobile Liability policy is primary and any other insurance shall be excess and shall not contribute to the insurance afforded by this endorsement.

THIS ENDORSEMENT CHANGES THE POLICY. PLEASE READ IT CAREFULLY.

**WAIVER OF TRANSFER OF RIGHTS OF RECOVERY
AGAINST OTHERS TO US**

This endorsement modifies insurance provided under the following:

BUSINESS AUTO COVERAGE FORM

SCHEDULE

Name of Person or Organization: Slurry Seal and Curb Ramp Accessibility Project, For Fiscal Year 2021-2022,
District 1, Project No. D20006, D2-0011.
Additional Insured status applies if required by written contract per

The **TRANSFER OF RIGHTS OF RECOVERY AGAINST OTHERS TO US** Condition (Section IV BUSINESS AUTO CONDITIONS) is amended by the addition of the following:

We waive any right of recovery we may have against the person or organization shown in the Schedule above because of payments we make for bodily injury or property damage arising out of losses or accidents which occur during the policy period. This waiver applies only to liability you assume pursuant to a contract with the person or organization shown in the schedule.

WAIVER OF OUR RIGHT TO RECOVER FROM OTHERS ENDORSEMENT - CALIFORNIA

We have the right to recover our payments from anyone liable for an injury covered by this policy. We will not enforce our right against the person or organization named in the Schedule. (This agreement applies only to the extent that you perform work under a written contract that requires you to obtain this agreement from us.)

You must maintain payroll records accurately segregating the remuneration of your employees while engaged in the work described in the Schedule.

The additional premium for this endorsement shall be **INCL** % of the California workers' compensation premium otherwise due on such remuneration.

SCHEDULE

PERSON OR ORGANIZATION

JOB DESCRIPTION

**ANY PERSON OR ORGANIZATION WHERE
WAIVER OF OUR RIGHT TO RECOVER IS
PERMITTED BY LAW AND IS REQUIRED
BY WRITTEN CONTRACT PROVIDED SUCH
CONTRACT WAS EXECUTED PRIOR TO
DATE OF LOSS**

ALL JOBS UNDER CONTRACT

This endorsement changes the policy to which it is attached and is effective on the date issued unless otherwise stated.
(The information below is required only when this endorsement is issued subsequent to preparation of the policy.)

Endorsement Effective **04-01-2021** Policy No. **ZAWCI9413904**

Endorsement No.

Insured **AMERICAN ASPHALT REPAIR**

Premium \$ **INCL.**

Insurance Company **ARCH INSURANCE COMPANY**

Countersigned By _____



ADDITIONAL INSURED ENDORSEMENT – ONGOING WORK OR OPERATIONS

Named Insured American Asphalt South, Inc.			Endorsement Number
Policy Symbol CPW	Policy Number G70915613 003	Policy Period 8/27/2020 To 8/27/2022	Effective Date of Endorsement 8/27/2020
Issued By (Name of Insurance Company) Westchester Surplus Lines Insurance Company			

Insert the policy number. The remainder of the information is to be completed only when this endorsement is issued subsequent to the preparation of the policy.

THIS ENDORSEMENT CHANGES THE POLICY. PLEASE READ IT CAREFULLY.

THIS ENDORSEMENT MODIFIES INSURANCE PROVIDED UNDER THE FOLLOWING:

CONTRACTORS POLLUTION LIABILITY COVERAGE PART

SCHEDULE:

<p><u>Name of Person(s) or Organization(s):</u></p> <p>As required by written contract or agreement signed by both parties prior to a loss to which this insurance applies.</p>

(If no entry appears above, information required to complete this endorsement will be shown in the Declarations as applicable to this endorsement.)

A. SECTION II - WHO IS AN INSURED is amended to include as an additional insured the persons or organizations shown in the Schedule, but only with respect to liability for injury or damage, to which this insurance applies, caused, in whole or in part, by:

1. Your acts or omissions; or
 2. The acts or omissions of those acting on your behalf;
- in the performance of your ongoing operations for the additional insureds.

However:

1. The insurance afforded to such additional insured only applies to the extent permitted by law; and
2. If coverage provided to the additional insured is required by a contract or agreement, the insurance afforded to such additional insured will not be broader than that which you are required by the contract or agreement to provide for such additional insured.

B. With respect to the insurance afforded to these additional insureds, the following exclusion is added:

Exclusions

This insurance does not apply to injury or damage occurring after:

- a. All work or operations, including materials, parts or equipment furnished in connection with such work or operations, on the project (other than service, maintenance or repairs) to be performed by you or on your behalf at the site of the covered operations has been completed; or

b. That portion of **your work** out of which the injury or damage arises has been put to its intended use by any person or organization other than another contractor or subcontractor engaged in performing operations for the additional insured as a part of the same project.

C. With respect to the insurance afforded to these additional insureds, the following is added to **SECTION III – LIMITS OF INSURANCE:**

If coverage provided to the additional insured is required by a contract or agreement, the most we will pay on behalf of the additional insured is the amount of insurance:

1. Required by the contract or agreement; or
 2. Available under the applicable Limits of Insurance shown in the Declarations;
- whichever is less.

This endorsement shall not increase the applicable Limits of Insurance shown in the Declarations.

All other terms and conditions of this policy remain unchanged.



ADDITIONAL INSURED ENDORSEMENT – PRODUCTS-COMPLETED OPERATIONS HAZARD

Named Insured American Asphalt South, Inc.			Endorsement Number
Policy Symbol CPW	Policy Number G70915613 003	Policy Period 8/27/2020 To 8/27/2022	Effective Date of Endorsement 8/27/2020
Issued By (Name of Insurance Company) Westchester Surplus Lines Insurance Company			

Insert the policy number. The remainder of the information is to be completed only when this endorsement is issued subsequent to the preparation of the policy.

THIS ENDORSEMENT CHANGES THE POLICY. PLEASE READ IT CAREFULLY.

THIS ENDORSEMENT MODIFIES INSURANCE PROVIDED UNDER THE FOLLOWING:

CONTRACTORS POLLUTION LIABILITY COVERAGE PART

SCHEDULE

<p><u>Name of Person or Organization:</u></p> <p>As required by written contract or agreement signed by both parties prior to a loss to which this insurance applies.</p>

(If no entry appears above, information required to complete this endorsement will be shown in the Declarations as applicable to this endorsement.)

A. SECTION II – WHO IS AN INSURED is amended to include as an additional insured the person(s) or organization(s) shown in the Schedule, but only with respect to liability for injury or damage, to which this insurance applies, caused by or resulting from **your work** performed for that additional insured and included in the **products-completed operations hazard**, and only to the extent that such injury or damage is caused, in whole or in part, by your negligence or the negligence of those acting on your behalf.

However:

1. The insurance afforded to such additional insured only applies to the extent permitted by law; and
2. If coverage provided to the additional insured is required by a contract or agreement, the insurance afforded to such additional insured will not be broader than that which you are required by the contract or agreement to provide for such additional insured.

B. With respect to the insurance afforded to these additional insureds, the following is added to SECTION III - LIMITS OF INSURANCE:

If coverage provided to the additional insured is required by a contract or agreement, the most we will pay on behalf of the additional insured is the amount of insurance:

1. Required by the contract or agreement; or
 2. Available under the applicable Limits of Insurance shown in the Declarations;
- whichever is less.

This endorsement shall not increase the applicable Limits of Insurance shown in the Declarations.

All other terms and conditions of this policy remain unchanged.



PRIMARY AND NONCONTRIBUTORY – OTHER INSURANCE CONDITION

Named Insured American Asphalt South, Inc.			Endorsement Number
Policy Symbol CPW	Policy Number G70915613 003	Policy Period 8/27/2020 To 8/27/2022	Effective Date of Endorsement 8/27/2020
Issued By (Name of Insurance Company) Westchester Surplus Lines Insurance Company			

Insert the policy number. The remainder of the information is to be completed only when this endorsement is issued subsequent to the preparation of the policy

THIS ENDORSEMENT CHANGES THE POLICY. PLEASE READ IT CAREFULLY.

THIS ENDORSEMENT MODIFIES INSURANCE PROVIDED UNDER THE FOLLOWING:

CONTRACTOR'S POLLUTION LIABILITY COVERAGE PART

The following is added to the **Other Insurance** Condition and supersedes any provision to the contrary:

Primary and Noncontributory Insurance

This policy is primary to, and will not seek contribution from, any other insurance available to an additional insured under this policy, provided that:

- a. The additional insured is a named insured under such other insurance; and
- b. The **named insured** has agreed in a written contract or agreement that this insurance would:
 - (1) act as primary insurance; and
 - (2) would not seek contribution from any other insurance available to the additional insured.

All other terms and conditions of this policy remain unchanged.

WAIVER OF TRANSFER OF RIGHTS OF RECOVERY AGAINST OTHERS TO US

Named Insured American Asphalt South, Inc.			Endorsement Number
Policy Symbol CPW	Policy Number G70915613 003	Policy Period 8/27/2020 To 8/27/2022	Effective Date of Endorsement 8/27/2020
Issued By (Name of Insurance Company) Westchester Surplus Lines Insurance Company			

THIS ENDORSEMENT CHANGES THE POLICY. PLEASE READ IT CAREFULLY.

This endorsement modifies insurance provided under the following:

**COMMERCIAL GENERAL LIABILITY COVERAGE PART
CONTRACTORS POLLUTION LIABILITY COVERAGE PART**

SCHEDULE

<p><u>Name of Person or Organization:</u> Any person or organization that is an owner of real property or personal property on which you are performing operations, or a contractor on whose behalf you are performing operations, and only at the specific written request of such person or organization to you, wherein such request is made prior to commencement of operations.</p>
--

(If no entry appears above, information required to complete this endorsement will be shown in the Declarations as applicable to this endorsement.)

The **TRANSFER OF RIGHTS OF RECOVERY AGAINST OTHERS TO US Condition** is amended by the addition of the following:

We waive any right of recovery we may have against the person or organization shown in the Schedule above because of payments we make for injury or damage arising out of your ongoing operations or your work done under a contract with that person or organization and included in the **products-completed operations hazard**. This waiver applies only to the person or organization shown in the Schedule above.

All other terms and conditions remain the same.



- Company Profile
- Company Search
- Company Information
- Old Company Names
- Agent for Service
- Reference Information
- NAIC Group List
- Lines of Business
- Workers' Compensation Complaint and Request for Action/Appeals Contact Information
- Financial Statements PDF's
- Annual Statements Quarterly Statements
- Company Complaint Company Performance & Comparison Data
- Company Enforcement Action
- Composite Complaints Studies
- Additional Info
- Find A Company Representative In Your Area
- View Financial Disclaimer

COMPANY PROFILE

Company Information

FINANCIAL PACIFIC INSURANCE COMPANY

**P.O. BOX 73909
CEDAR RAPIDS, IA 52407-3909**

Old Company Names

Effective Date

M. L. OATES INSURANCE COMPANY 12/30/1993

Agent For Service

AMANDA GARCIA
330 N Brand Blvd Ste 700
Glendale CA 91203-2336

Reference Information

NAIC #:	31453
California Company ID #:	3132-8
Date Authorized in California:	12/31/1987
License Status:	UNLIMITED-NORMAL
Company Type:	Property & Casualty
State of Domicile:	CALIFORNIA

[back to top](#)

NAIC Group List

NAIC Group #: [0248](#) UNITED FIRE & CAS GRP

Lines Of Business

The company is authorized to transact business within these lines of insurance. For an explanation of any of these terms, please refer to the [glossary](#).

- AIRCRAFT
- AUTOMOBILE
- BOILER AND MACHINERY
- BURGLARY
- COMMON CARRIER LIABILITY
- CREDIT
- FIRE
- LIABILITY
- MARINE
- MISCELLANEOUS
- PLATE GLASS
- SPRINKLER
- SURETY
- TEAM AND VEHICLE
- WORKERS' COMPENSATION

[back to top](#)



- Company Profile
- Company Search
- Company Information
- Old Company Names
- Agent for Service
- Reference Information
- NAIC Group List
- Lines of Business
- Workers' Compensation Complaint and Request for Action/Appeals Contact Information
- Financial Statements PDF's
 - Annual Statements
 - Quarterly Statements
- Company Complaint
 - Company Performance & Comparison Data
 - Company Enforcement Action
 - Composite Complaints Studies
- Additional Info
 - Find A Company Representative In Your Area
 - View Financial Disclaimer

COMPANY PROFILE

Company Information

ARCH INSURANCE COMPANY
210 HUDSON STREET, SUITE 300 HARBORSIDE 3
JERSEY CITY, NJ 07311
877-688-2724

Old Company Names	Effective Date
FIRST AMERICAN INSURANCE COMPANY	01/05/1987
FIRST AMERICAN INSURANCE COMPANY DBA AMERICAN FIRST INSURANCE COMPANY	11/06/2002

Agent For Service

Karissa Lowry
 2710 Gateway Oaks Dr.,
 Ste. 150N
 Sacramento CA 95833-3505

Reference Information

NAIC #:	11150
California Company ID #:	3005-6
Date Authorized in California:	07/19/1985
License Status:	UNLIMITED-NORMAL
Company Type:	Property & Casualty
State of Domicile:	MISSOURI

[back to top](#)

NAIC Group List

NAIC Group #: [1279](#) Arch Ins Grp

Lines Of Business

The company is authorized to transact business within these lines of insurance. For an explanation of any of these terms, please refer to the [glossary](#).

- AIRCRAFT
- AUTOMOBILE
- BOILER AND MACHINERY
- BURGLARY
- COMMON CARRIER LIABILITY
- DISABILITY
- FIRE
- LIABILITY
- MARINE
- SURETY
- TEAM AND VEHICLE
- WORKERS' COMPENSATION

[back to top](#)



- Company Profile
- Company Search
- **Company Information**
- Old Company Names
- Agent for Service
- Reference Information
- NAIC Group List
- Lines of Business
- Workers' Compensation Complaint and Request for Action/Appeals Contact Information
- Financial Statements PDF's
- Annual Statements
- Quarterly Statements
- Company Complaint
- Company Performance & Comparison Data
- Company Enforcement Action
- Composite Complaints Studies
- Additional Info
- Find A Company Representative In Your Area
- View Financial Disclaimer

COMPANY PROFILE

Company Information

TRAVELERS PROPERTY CASUALTY COMPANY OF AMERICA

**ONE TOWER SQUARE
HARTFORD, CT 06183
866-336-2077**

Old Company Names	Effective Date
TRAVELERS INDEMNITY COMPANY OF ILLINOIS (THE)	01/12/2005

Agent For Service

Melissa DeKoven
2710 Gateway Oaks Drive, Suite 150N
Sacramento CA 95833-3505

Reference Information

NAIC #:	25674
California Company ID #:	2495-0
Date Authorized in California:	04/16/1982
License Status:	UNLIMITED-NORMAL
Company Type:	Property & Casualty
State of Domicile:	CONNECTICUT

[back to top](#)

NAIC Group List

NAIC Group #: **3548** Travelers Grp

Lines Of Business

The company is authorized to transact business within these lines of insurance. For an explanation of any of these terms, please refer to the [glossary](#).

- AIRCRAFT
- AUTOMOBILE
- BOILER AND MACHINERY
- BURGLARY
- COMMON CARRIER LIABILITY
- FIRE
- LIABILITY
- MARINE
- MISCELLANEOUS
- PLATE GLASS
- SPRINKLER
- SURETY
- TEAM AND VEHICLE
- WORKERS' COMPENSATION

[back to top](#)

List of Approved Surplus Line Insurers (LASLI)

Please use the "Find" option in the "Edit" menu of your browser to search for a particular company.

List is current as of: December 03, 2020

[A](#) | [B-D](#) | [E-G](#) | [H-L](#) | [M-P](#) | [Q-Z](#)

Q - Z

Insurer	Date Approved
QBE Specialty Insurance Company (North Dakota)	08/01/2003
QBE UK Limited (U.K.) (Name changed from QBE Insurance (Europe) Limited effective 12/31/2018) (Name changed from QBE International Insurance Limited effective 09/30/2005)	01/06/1999
Rockingham Insurance Company (Virginia)	2/27/2017
Scottsdale Insurance Company (Ohio)	06/30/1995
Seneca Specialty Insurance Company (Delaware) (Domicile changed from Arizona to Delaware, effective 11/25/2014)	02/02/2004
Shelter Reinsurance Company (Missouri)	10/18/2007
SiriusPoint International Insurance Corporation (Sweden) (Name changed from Sirius International Insurance Corporation effective 06/07/2021)	02/08/1999
St. Paul Surplus Lines Insurance Company (Delaware)	07/06/1995
Starr Surplus Lines Insurance Company (Texas) (Domicile changed from Illinois to Texas effective 01/01/2018)	11/16/2010
StarStone Specialty Insurance Company (Delaware)(Name changed from Torus Specialty Insurance Company effective 09/21/2015. Name changed from Praetorian Specialty Insurance Company effective 03/02/2009. Name changed from Alea North America Specialty Insurance Company effective 10/02/2006.)	12/22/2004
Steadfast Insurance Company (Illinois) (Domicile changed from Delaware to Illinois effective 12/31/2018)	07/18/1995
Superior Specialty Insurance Company (Delaware) (Domicile changed from Missouri to Delaware and name changed from Savers Property and Casualty Insurance Company effective 1/31/2019)	6/30/1995
Swiss Re International SE (Luxembourg) (Name changed from SR International Business Insurance Company Limited (UK) effective 1/01/2008) (Domicile changed from UK to Luxembourg effective 01/01/2008)	10/27/1995
T.H.E. Insurance Company (Louisiana)	09/22/1995
Tokio Marine Specialty Insurance Company (Delaware) (Name changed from Philadelphia Insurance Company effective 11/01/2012) (Domicile changed from Pennsylvania to Delaware effective 11/01/2012)	02/14/1997
Travelers Excess and Surplus Lines Company (Connecticut) (Name changed from Aetna Excess & Surplus Lines Company, effective 7/1/97)	06/06/1997
Tudor Insurance Company (New Hampshire)	07/18/1995
United National Insurance Company (Pennsylvania)	07/28/1995
United Specialty Insurance Company (Delaware)	05/07/2008
Vault E&S Insurance Company (Arkansas)	12/05/2019
Voyager Indemnity Insurance Company (Georgia)	12/22/1995
Watford Specialty Insurance Company (New Jersey)	04/02/2019
Westchester Surplus Lines Insurance Company (Georgia)	06/30/1995
Western World Insurance Company (New Hampshire)	06/30/1995