

**SUBMITTAL TO THE BOARD OF SUPERVISORS
COUNTY OF RIVERSIDE, STATE OF CALIFORNIA**



**ITEM: 3.51
(ID # 19290)**

MEETING DATE:
Tuesday, June 28, 2022

FROM : TLMA-TRANSPORTATION:

SUBJECT: TRANSPORTATION AND LAND MANAGEMENT AGENCY/TRANSPORTATION:
Approval of Annual Additions To, and Exclusions From, the County of Riverside Maintained Road System. All Districts. [\$0]

RECOMMENDED MOTION: That the Board of Supervisors:

1. Approve annual additions to, and exclusions from, the County of Riverside (County) Maintained Road System; and
2. Adopt Resolution No. 2022-137; Establishing Mileage of Maintained County Roads Pursuant to Section 2121 of Streets and Highways Code.

ACTION:Policy

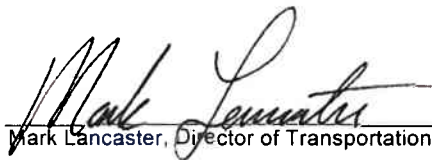
Mark Lancaster, Director of Transportation

6/7/2022



Aaron Gettis, Deputy County Counsel

6/9/2022

MINUTES OF THE BOARD OF SUPERVISORS

On motion of Supervisor Spiegel, seconded by Supervisor Perez and duly carried by unanimous vote, IT WAS ORDERED that the above matter is approved as recommended.

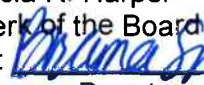
Ayes: Jeffries, Spiegel, Washington, Perez and Hewitt
Nays: None
Absent: None
Date: June 28, 2022
xc: Transp., State

Kecia R. Harper
Clerk of the Board
By: 
Deputy

**SUBMITTAL TO THE BOARD OF SUPERVISORS COUNTY OF RIVERSIDE,
STATE OF CALIFORNIA**

FINANCIAL DATA	Current Fiscal Year:	Next Fiscal Year:	Total Cost:	Ongoing Cost
COST	\$0	\$0	\$0	\$0
NET COUNTY COST	\$0	\$0	\$0	\$0
SOURCE OF FUNDS: Gas Tax 100% (No General Funds will be used on this project.)			Budget Adjustment:	N/A
			For Fiscal Year:	2021/22

C.E.O. RECOMMENDATION: Approve

BACKGROUND:

Summary

Section 2121 of Streets and Highways Code provides that in May of each year, each County shall submit to the State of California Department of Transportation any additions to; or deletions from; its mileage of County maintained roads. Mileage added reflects new roads added to the County maintained road system. Mileage deleted reflects roads which have been deleted from the County maintained road system. Mileage changes reflect additions to or deletions of a road segment within the existing County maintained road system. Additions, deletions, or changes, to County maintained road mileage are generally a result of development, annexations, vacations, and County Transportation Department improvement projects.

Corrected Mileage April 1, 2021	2,260.46
Mileage Added	<u>+ 3.30</u>
Sub-total	2,263.76
Mileage Changes	<u>+ 2.26</u>
Sub-total	2,266.02
Mileage Deletions	<u>- 0.00</u>
New Mileage April 1, 2022	2,266.02

Total increase in County Maintained Road Miles (3.30 + 2.26 + 0 = 5.56) **5.56**

County Counsel has approved Resolution No. 2022-137 as to form.

Impact on Residents and Businesses

Certification of County mileage to the State Controller is required annually and used within the calculation for the apportionment of State gas tax funds. These funds are used to operate and maintain the County roads and bridges.

**SUBMITTAL TO THE BOARD OF SUPERVISORS COUNTY OF RIVERSIDE,
STATE OF CALIFORNIA**

Additional Fiscal Information:

The County of Riverside receives an allocation by the state annually to maintain the county road system.

ATTACHMENTS:

Resolution No. 2022-137

Exhibit A

Exhibit B

2021-2022 Road Book Changes Summary



Jason Farin, Principal Management Analyst 6/22/2022

RESOLUTION NO. 2022-137

**RESOLUTION OF THE BOARD OF SUPERVISORS OF THE COUNTY OF RIVERSIDE
ESTABLISHING MILEAGE OF MAINTAINED COUNTY ROADS
PURSUANT TO SECTION 2121 OF STREET AND HIGHWAYS CODE**

WHEREAS, Section 2121 of the Street and Highways Code provides that each County annually shall submit to the California State Department of Transportation any additions to; or exclusions from; its mileage of each route added or excluded; and,

WHEREAS, the California State Department of Transportation certified in May 2021 to the California State Controller that the total mileage of County maintained roads in Riverside County was 2,260.46 miles; and,

WHEREAS, the County now finds that the total mileage of County maintained roads is 2,266.02;

NOW THEREFORE, BE IT RESOLVED by the Board of Supervisors of the County of Riverside, State of California, in regular session assembled on June 28, 2022 that the mileage of County maintained roads be as graphically shown on a set of maps entitled "County Maintained Road System", Riverside County, April 1, 2022, marked Exhibit "A", and as detailed by termini and length of each route in a tabulation entitled "Tabulation of County Maintained Road System", April 1, 2022, marked Exhibit "B", both of which are on file in the office of the Clerk of the Board of Supervisors and both of which are, by this reference, incorporated in and made a part hereof with the same effect as if they were physically attached thereto; and,

BE IT FURTHER RESOLVED that a true copy of Resolution No. 2022-137 duly certified by the Clerk of the Board, accompanied by true copies of said Exhibits "A" and "B", be transmitted to the California State Department of Transportation by the Transportation Department of Riverside County.

FORM APPROVED COUNTY COUNSEL
BY: *[Signature]* DATE: 6/28/22
STEPHANIE K. NELSON

2 RESOLUTION NO. 2022-137

3 RESOLUTION OF THE BOARD OF SUPERVISORS OF THE COUNTY OF RIVERSIDE
4 ESTABLISHING MILEAGE OF MAINTAINED COUNTY ROADS
5 PURSUANT TO SECTION 2121 OF STREET AND HIGHWAYS CODE

6 ROLL CALL:

7 Ayes: Jeffries, Spiegel, Washington, Perez and Hewitt
8 Nays: None
9 Absent: None

10 The foregoing is certified to be a true copy of a resolution
11 duly adopted by said Board of Supervisors on the date therein set
12 forth.

13 Kecia R. Harper, Clerk of said Board

14 By *Melanie Smith*
15 Deputy

MAPS OF

COUNTY MAINTAINED ROAD SYSTEM

RIVERSIDE COUNTY

APRIL 1, 2022

EXHIBIT "A"

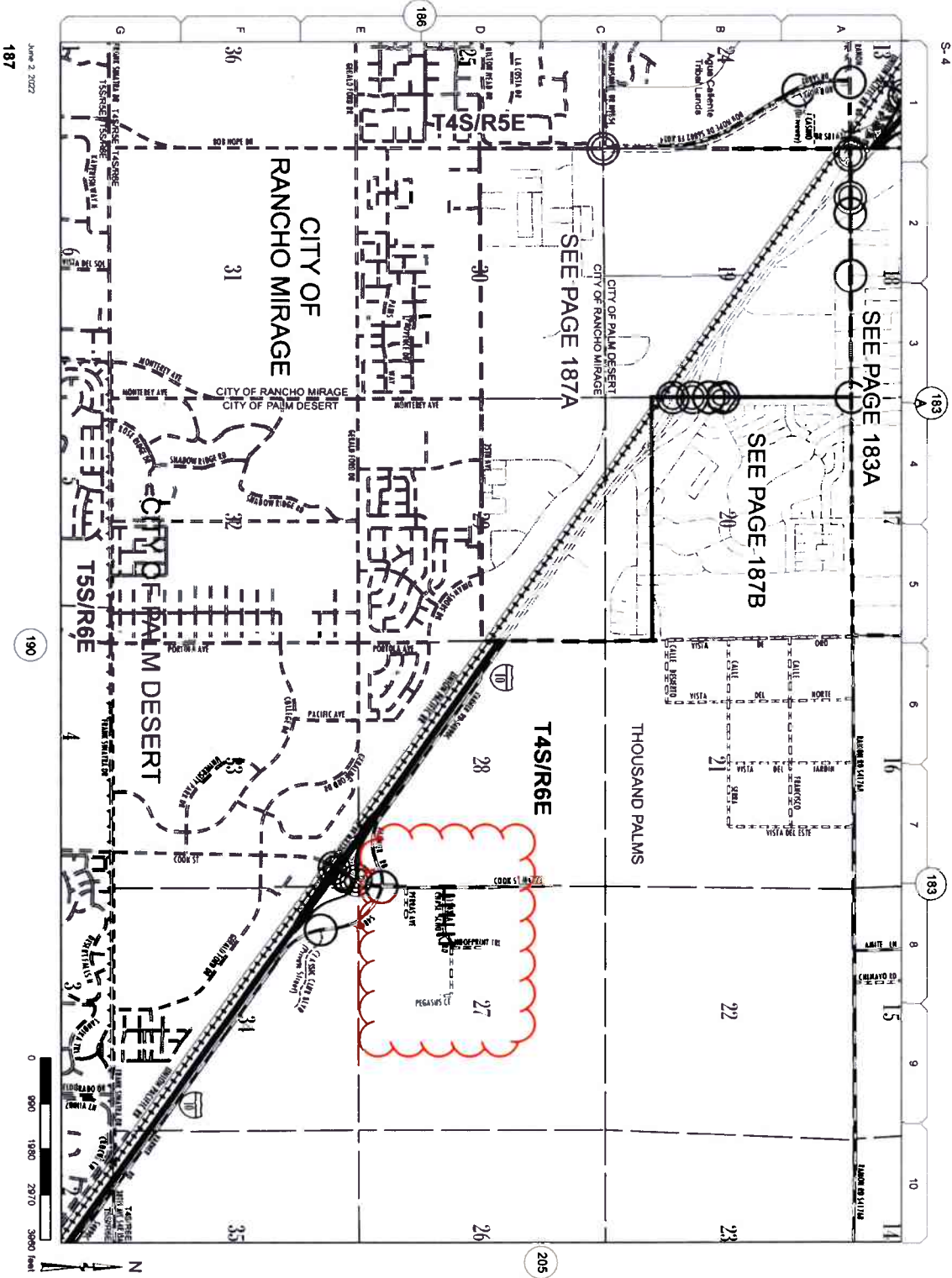

June 2, 2022
187

**Addition(s) to County
Maintained System**

Date: 5/11/2021

Page No: 17V52

Scale: See Attached

Road Book Page: 187

Item No.: 1

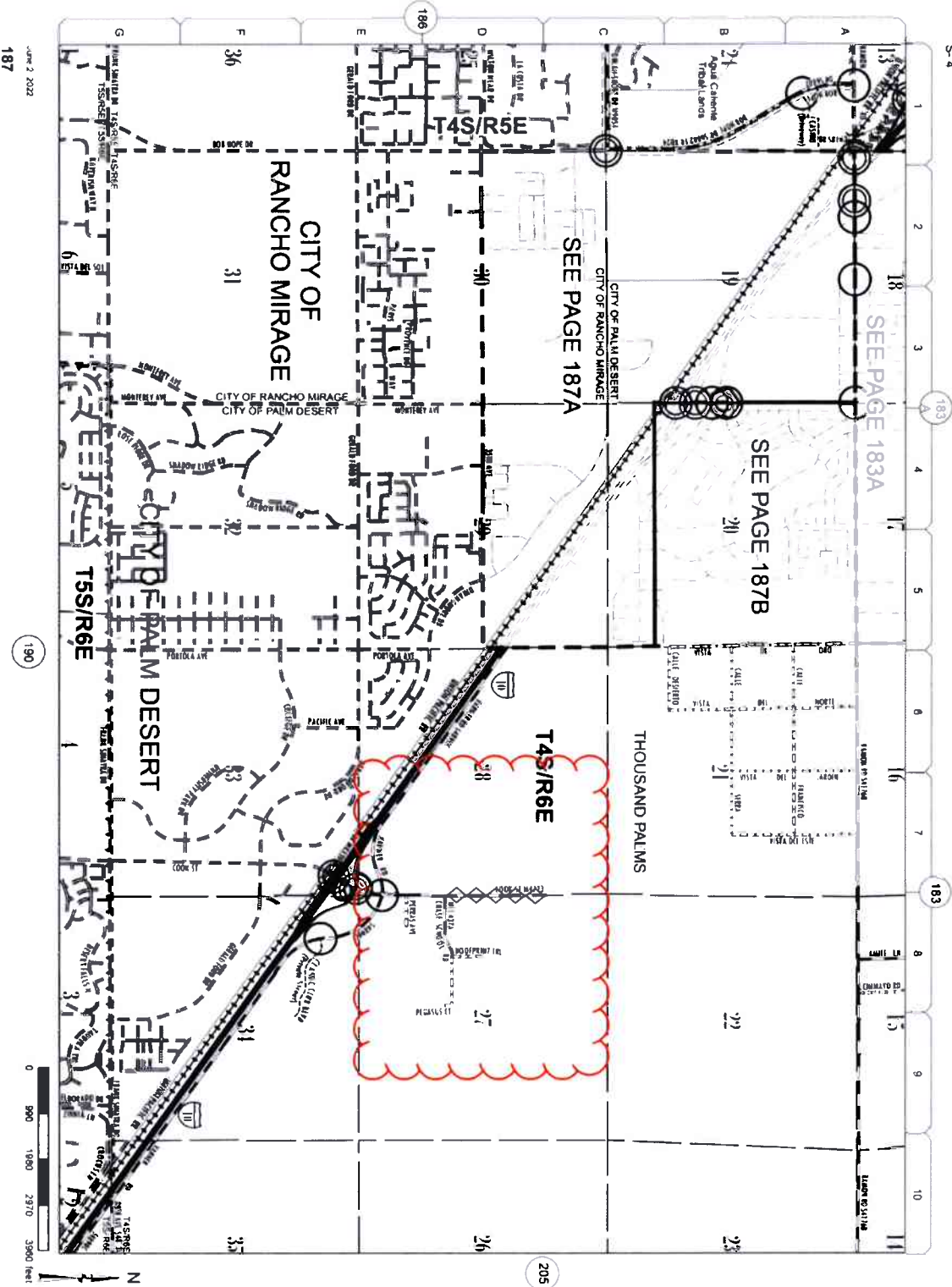

June 2, 2022
187

**Change(s) to County
 Maintained System**
 Date: 5/11/2021
 Page No: 17V52
 Scale: See Attached
 Road Book Page: 187
 Item No: 1

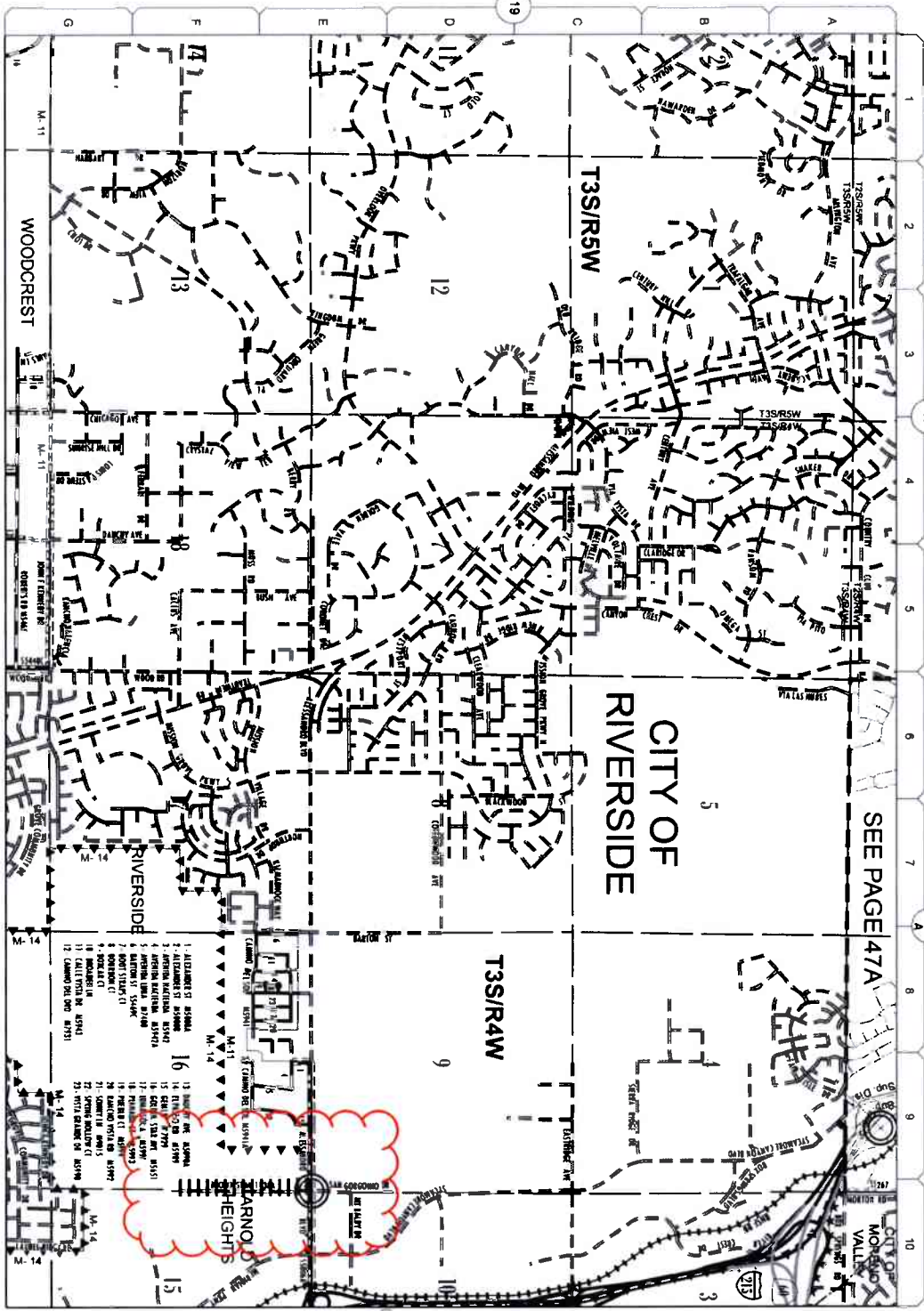

June 2, 2022

27

53

55



**Addition(s) to County
Maintained System**

Date: 5/17/2021

Page No: 15V43

Scale: See Attached

Road Book Page: 50

Item No.: 2

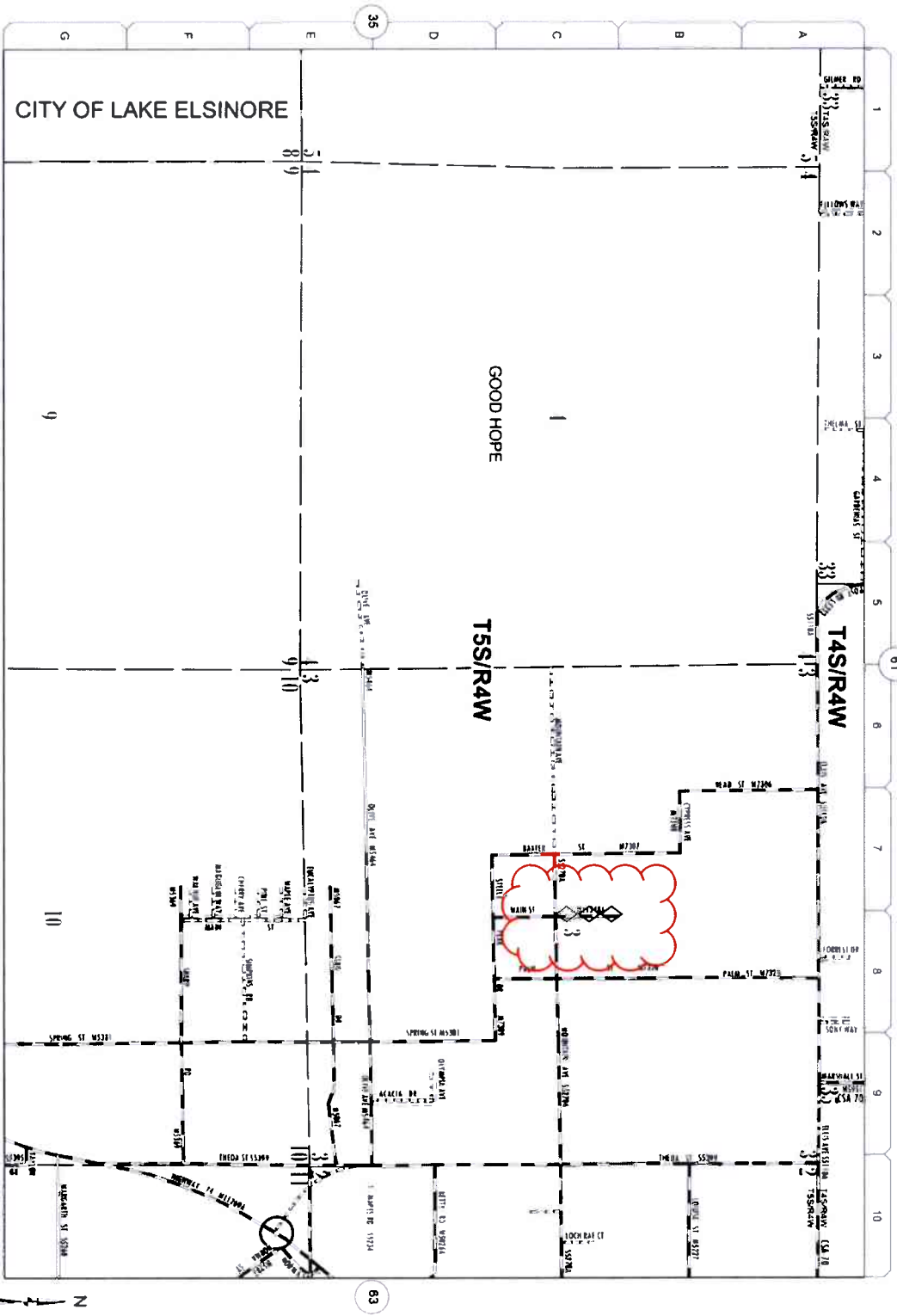

Date: 4/14/2022
 Page No: 15V53
 Scale: See Attached
 Road Book Page: 063A
 Item No: 3

**Change(s) to County
 Maintained System**

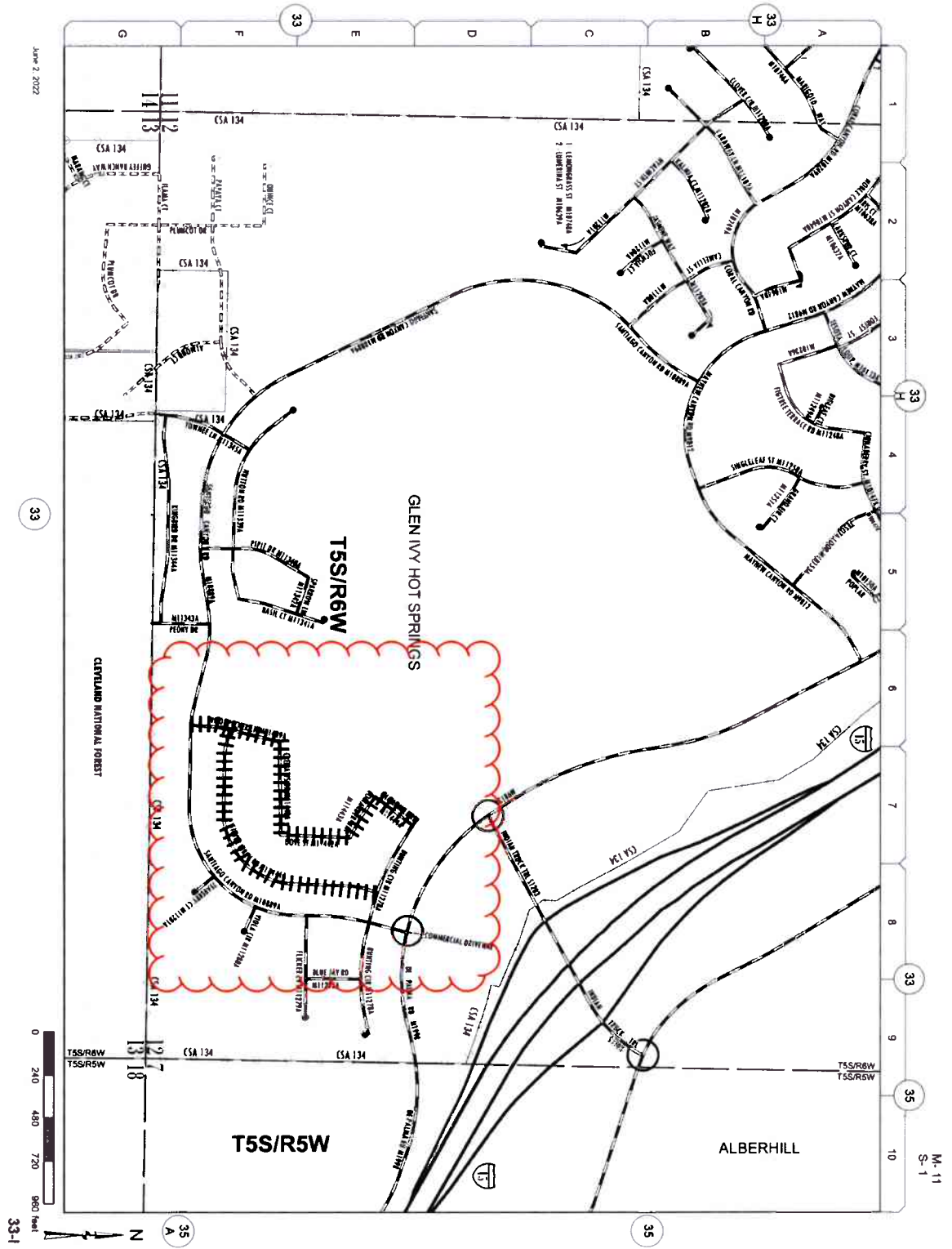

June 2, 2022

33-1

**Addition(s) to County
 Maintained System**
 Date: 3/8/2021
 Page No: 15W/11
 Scale: See Attached
 Road Book Page: 331
 Item No.: 4

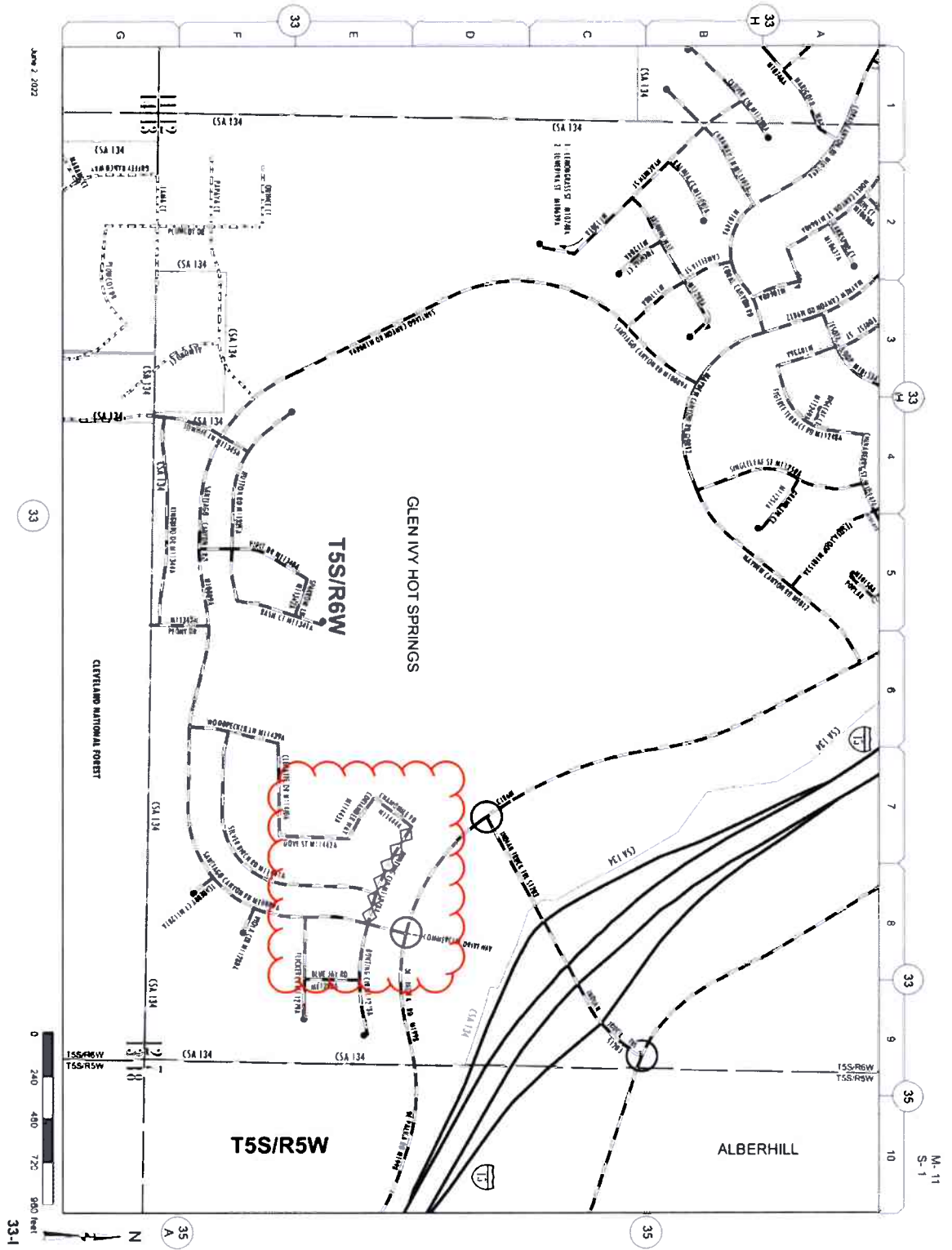

**Change(s) to County
 Maintained System**
 Date: 5/17/2021
 Page No: 15W11
 Scale: See Attached
 Road Book Page: 0331
 Item No: 4

33-1

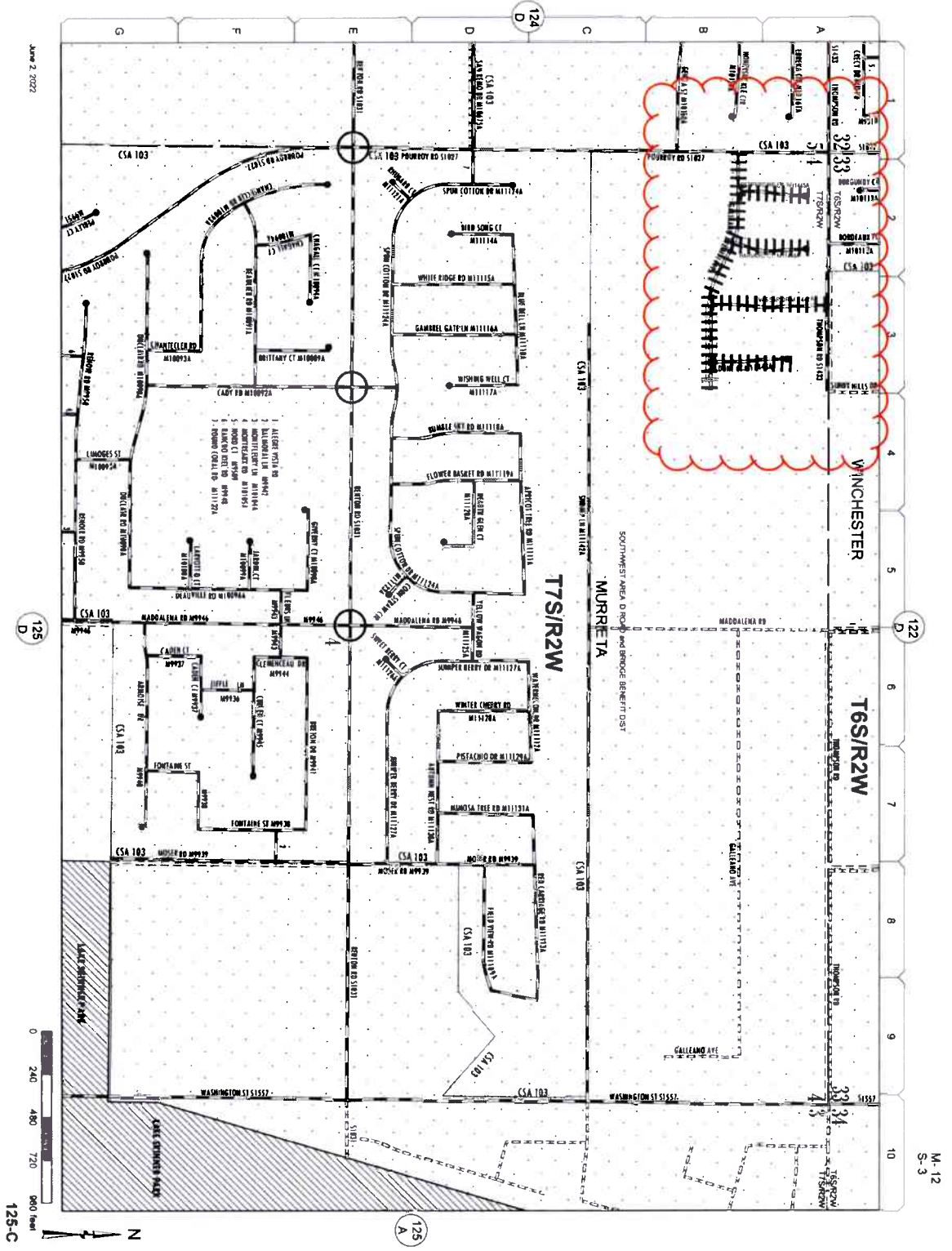

Date: 9/23/2021
 Page No: 15W
 Scale: See Attached
 Road Book Page: 125C
 Item No: 5

JUNE 2, 2022

M-12
S-3

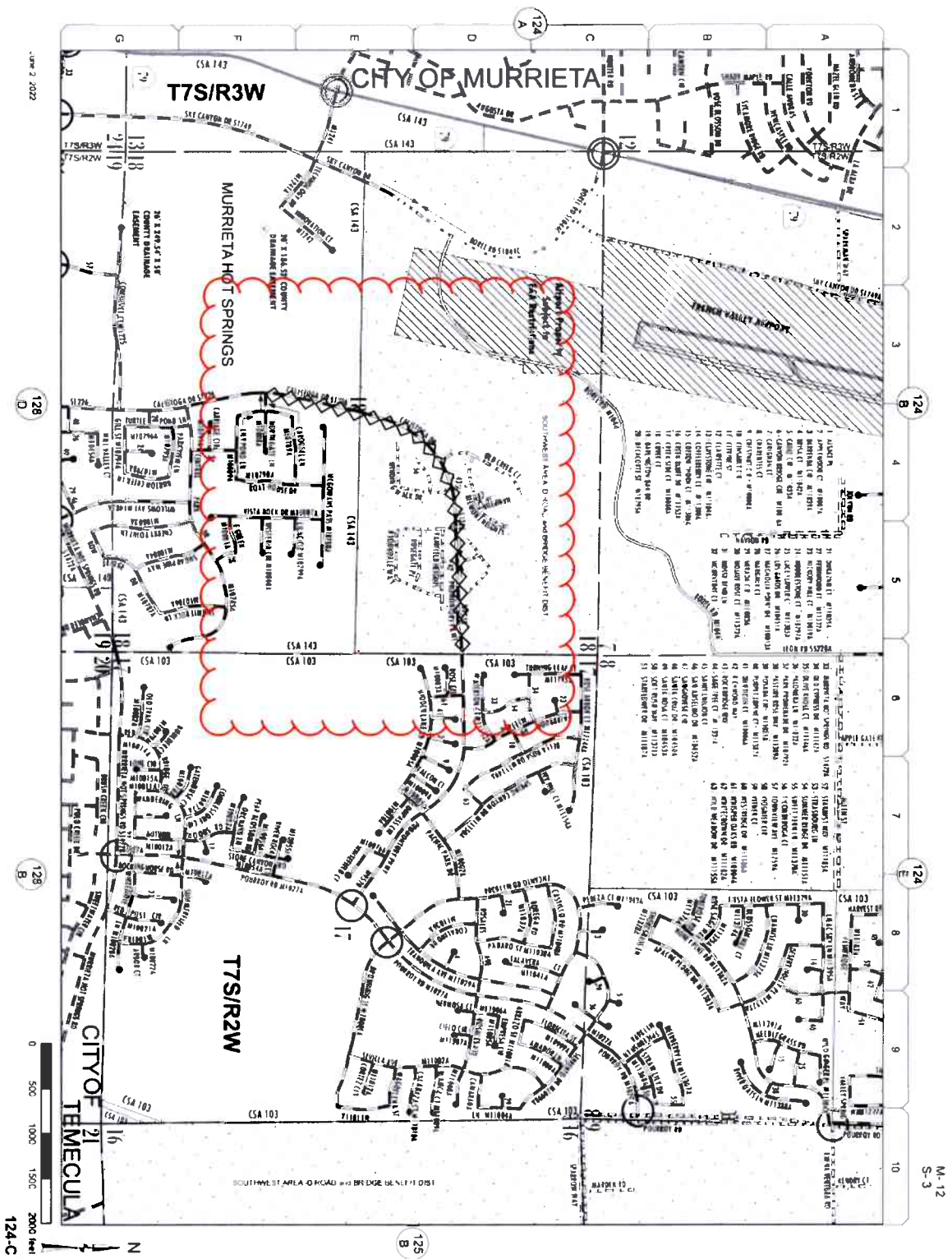

Date: 5/21/2021
 Page No: 15W34
 Scale: See Attached
 Road Book Page: 124C
 Item No.: 6

**Change(s) to County
 Maintained System**

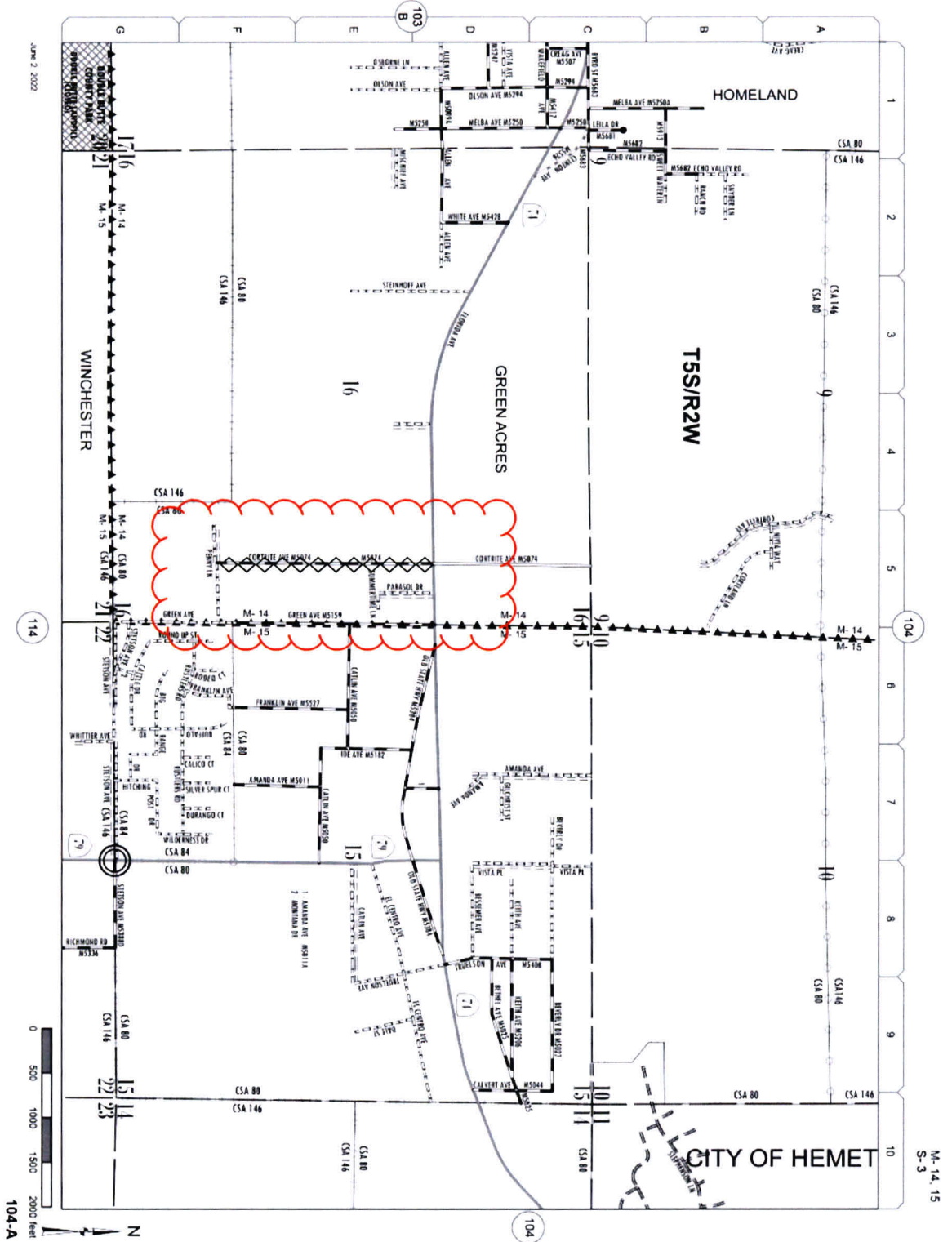

M-14, 15
S-3

**Change(s) to County
Maintained System**

Date: 5/23/2021
 Page No: 15W15
 Scale: See Attached
 Road Book Page: 104A
 Item No: 7

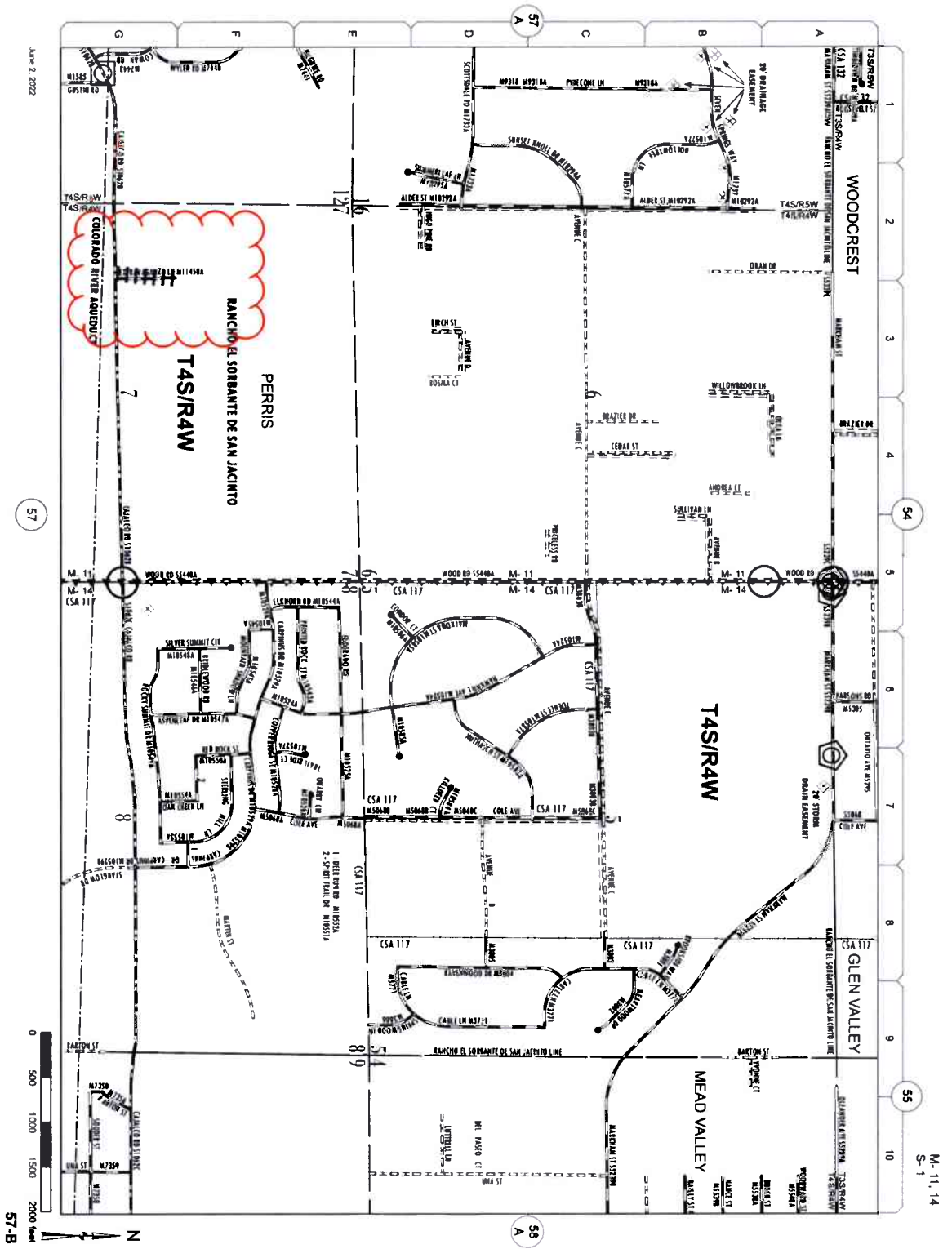

Addition(s) to County
 Maintained System
 Date: 7/26/2021
 Page No: 15V42
 Scale: See Attached
 Road Book Page: 057B
 Item No.: 8

M-11, 14
S-1

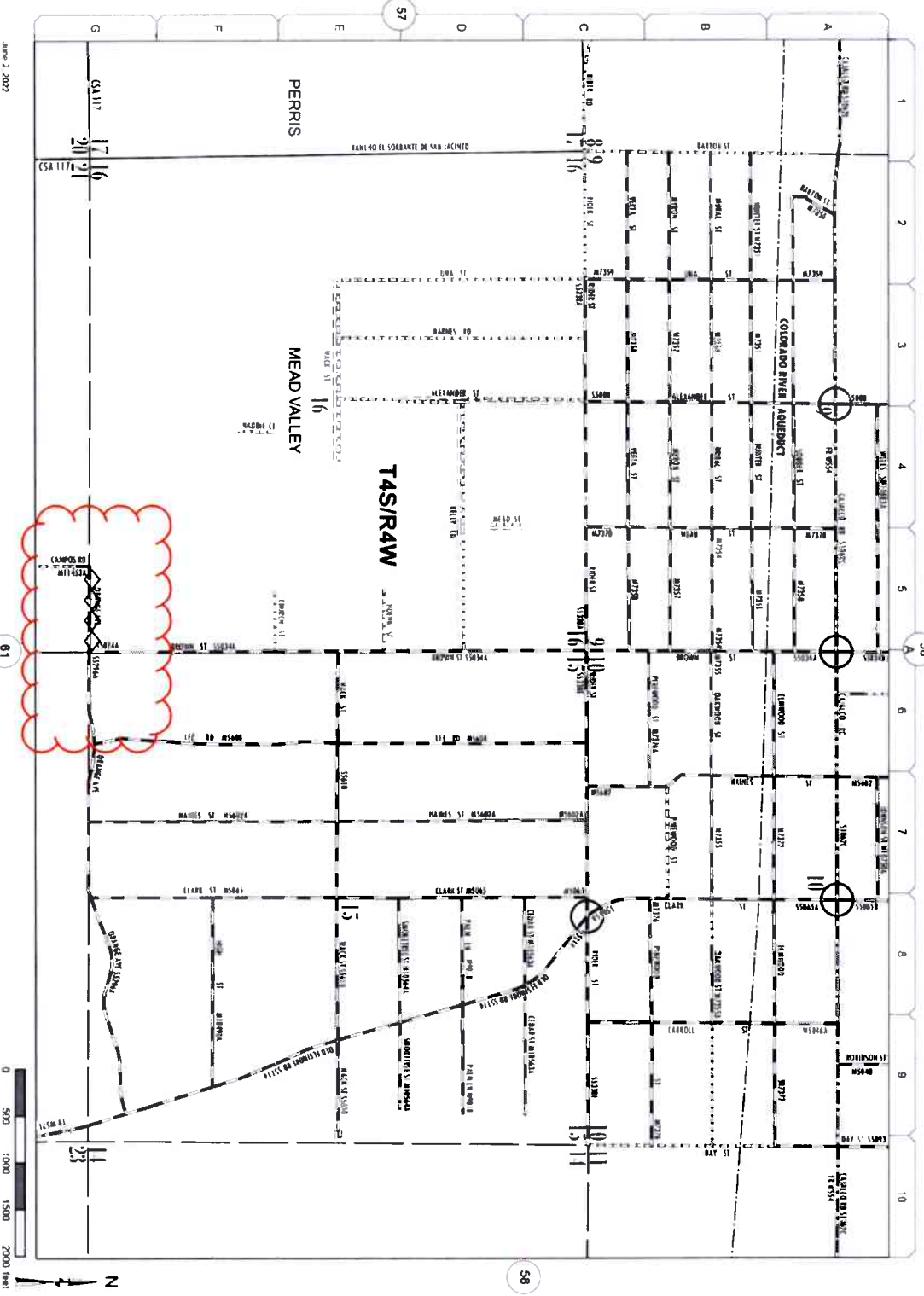

**Change(s) to County
Maintained System**

Date: 10/8/2021

Page No: 15V53

Scale: See Attached

Road Book Page: 058B

Item No.: 9

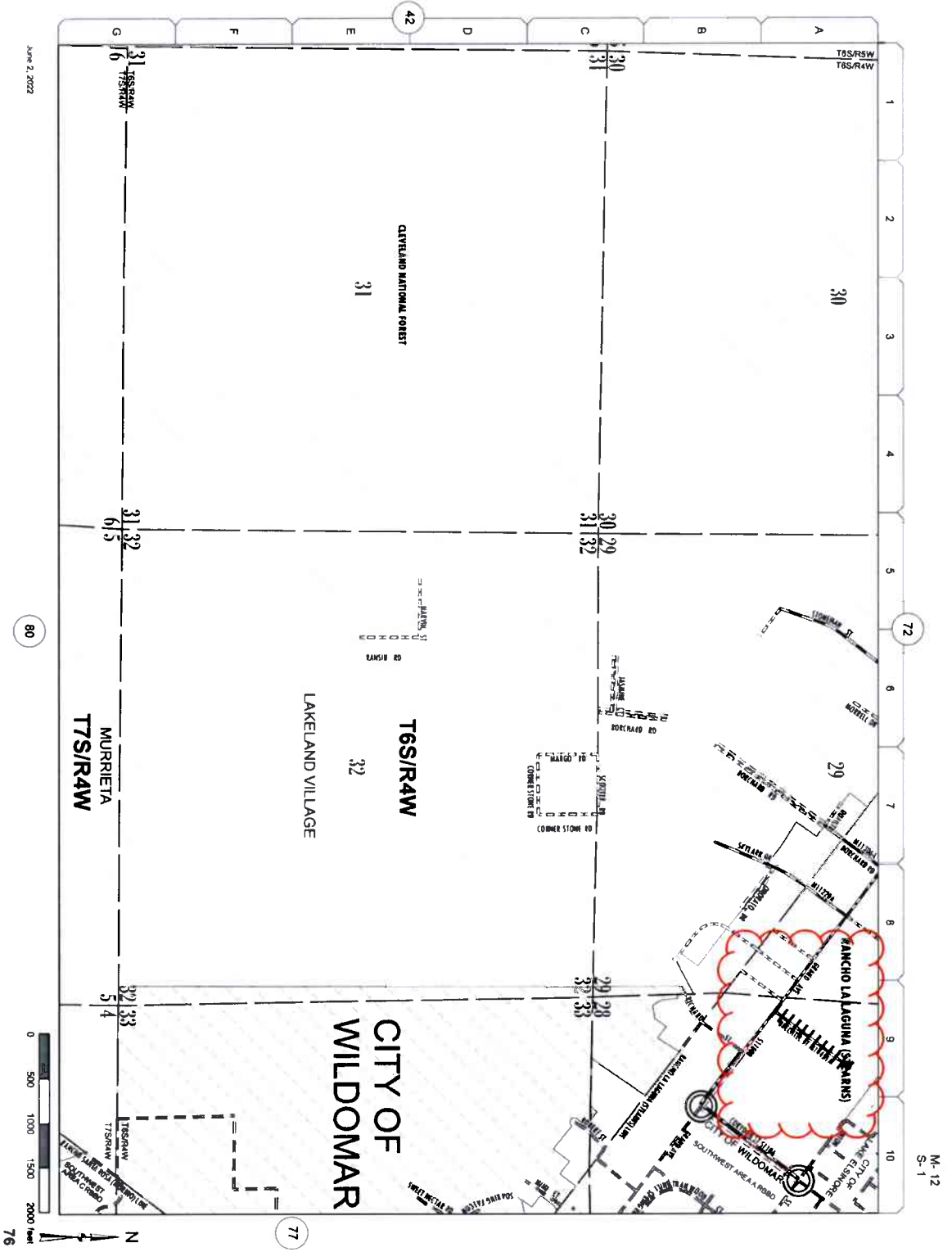

**Addition(s) to County
 Maintained System**
 Date: 8/19/2021
 Page No: 15W22
 Scale: See Attached
 Road Book Page: 76
 Item No.: 10

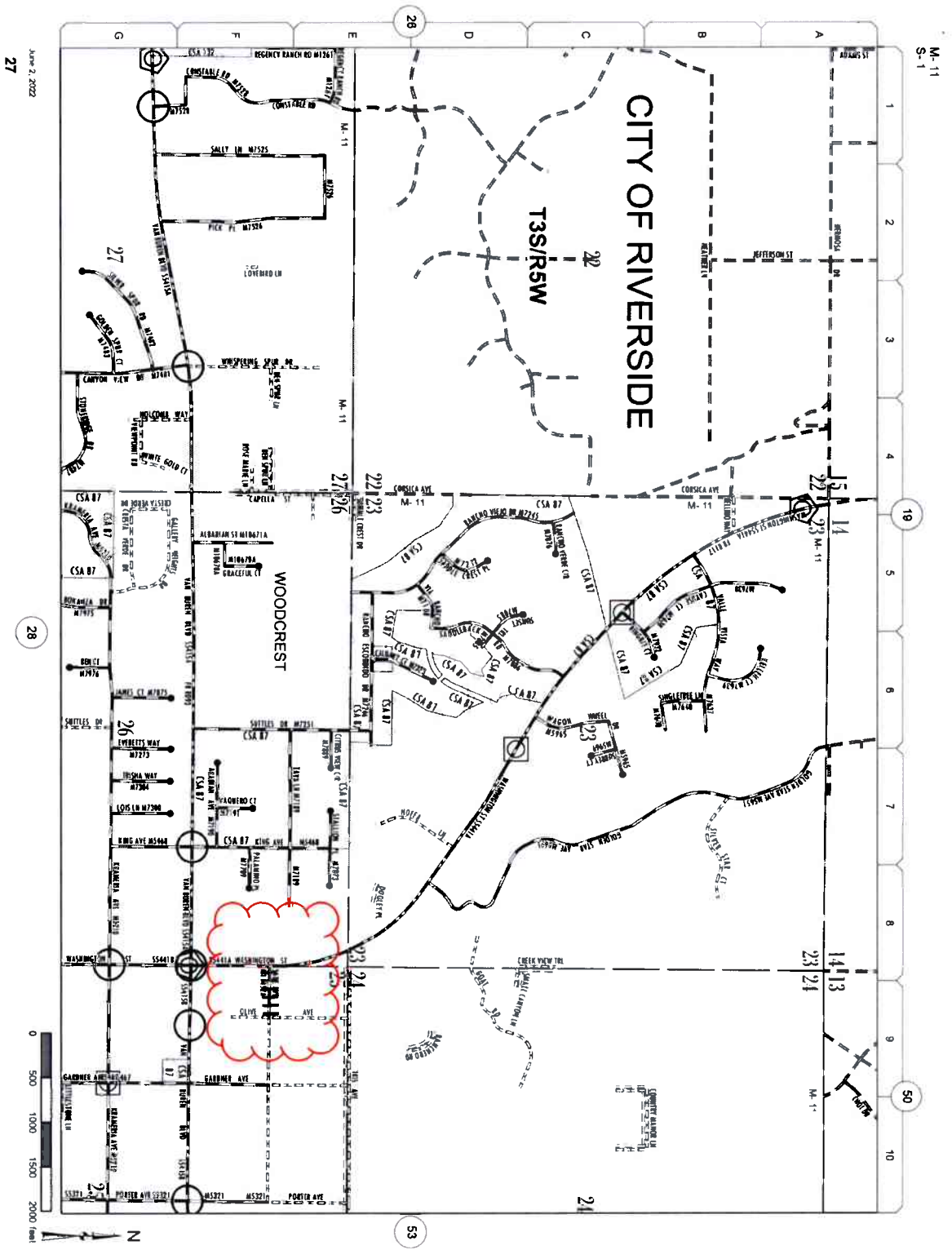

**Addition(s) to County
 Maintained System**
 Date: 6/14/2021
 Page No: 15V42
 Scale: See Attached
 Road Book Page: 27
 Item No: 11

June 2, 2022
 27

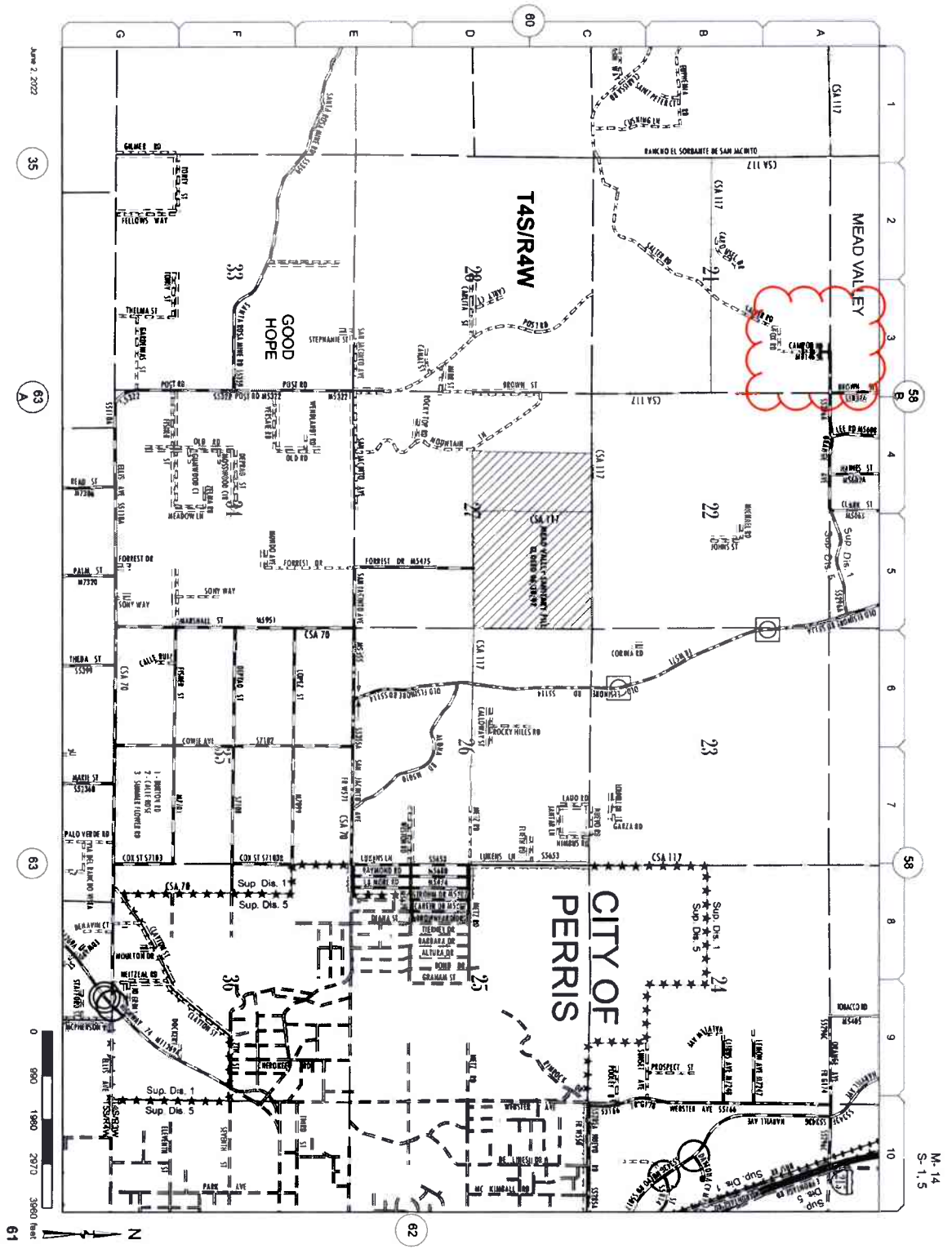

June 7, 2022

35

63

63

61

Date: 10/8/2021
 Page No: 15V43
 Scale: See Attached
 Road Book Page: 61
 Item No.: 12

M-14
S-1.5

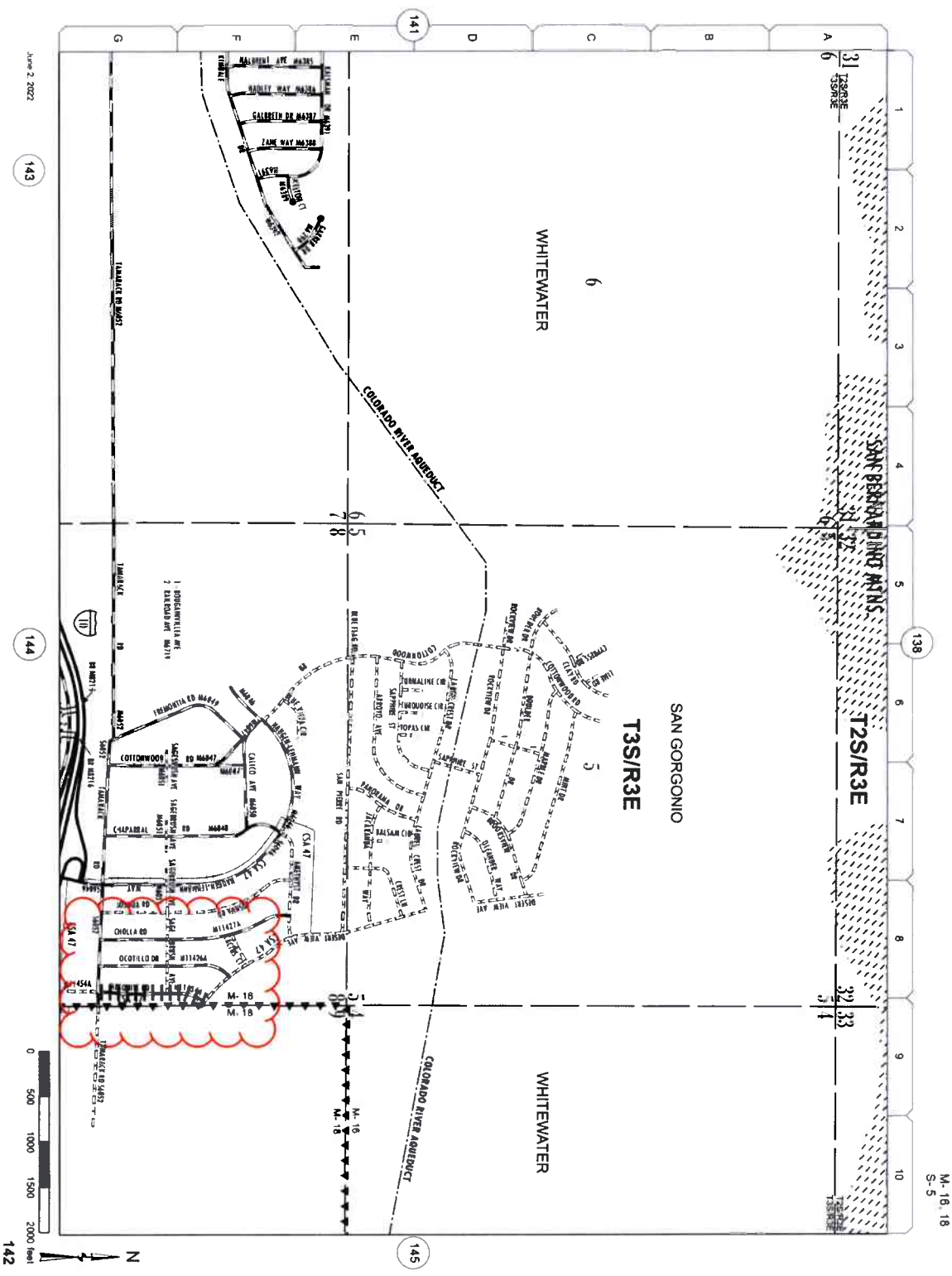

Addition(s) to County
 Maintained System
 Date: 6/24/2021
 Page No: 16V34
 Scale: See Attached
 Road Book Page: 142
 Item No: 13

142
 N
 142

144
 144

143
 143

June 2, 2022

M-16-18
 S-5

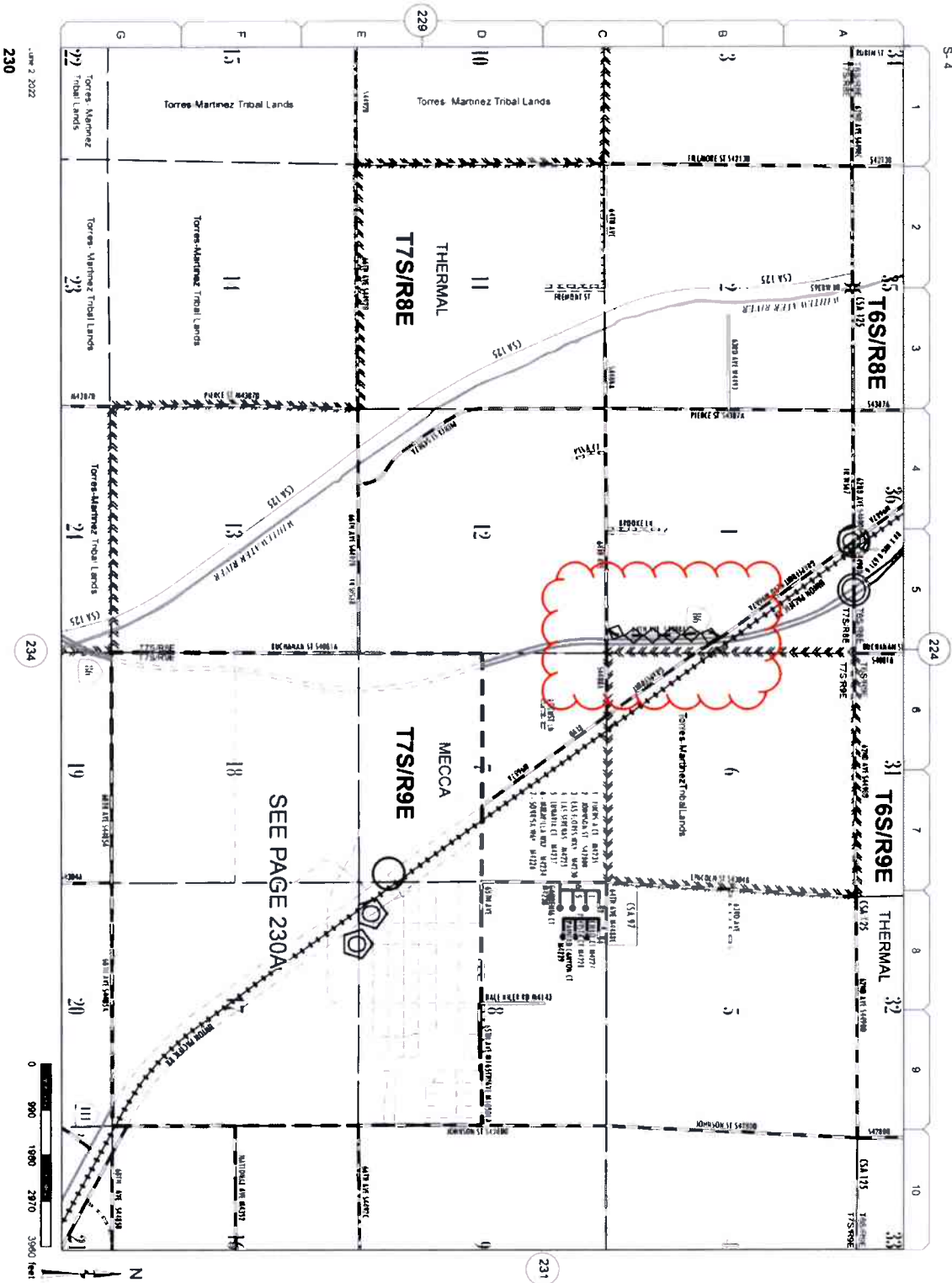

**Change(s) to County
Maintained System**

Date: 4/1/2022
Page No: 17W25
Scale: See Attached
Road Book Page: 230
Item No: 14

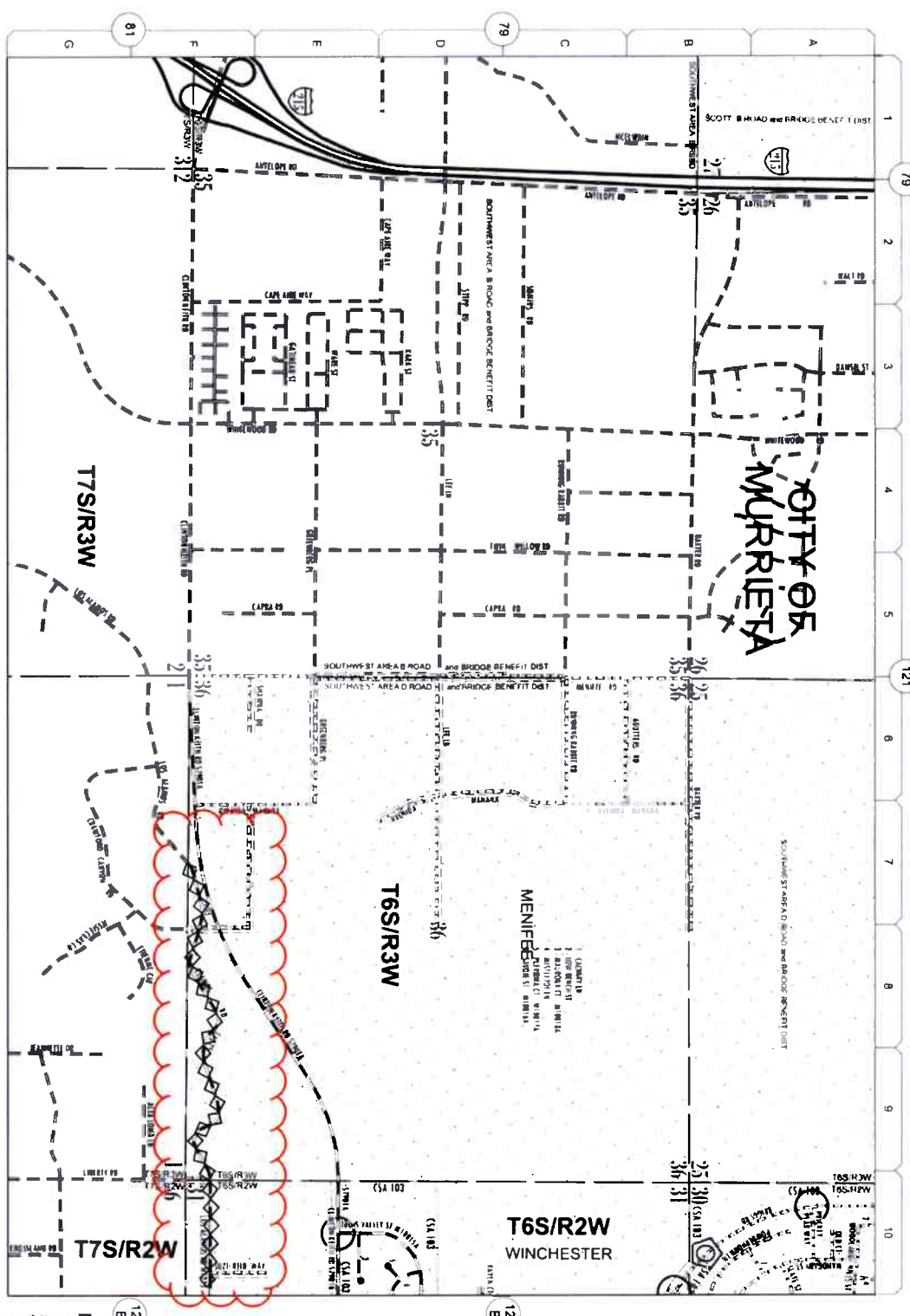

Change(s) to County
Maintained System

Date: 4/14/2022

Page No: 15W24

Scale: See Attached

Road Book Page: 121D

Item No: 15

TABULATION OF

COUNTY MAINTAINED ROAD SYSTEM

RIVERSIDE COUNTY

APRIL 1, 2022

EXHIBIT "B"

2021-2022 Roadbook Changes

Item No. 1

Status	Addition	Road Number	M11437A	Maint Code	7	Existing Mileage	0	RB Page	187	Nbr Lanes	2
Date	5/11/2021	Road Name	CHASE SCHOOL RD	U/R Code	U	+/- Mileage	+ .92	RB Grid	D08	Remarks	NOC 5/11/21 P/P 944-FF
		Termini From	COOK ST	Map Page	17V52	Total Mileage	0.92	Maint Dist	18		
		Termini To	1358.72' E COOK ST	Map Coordinate	E05	Total Feet	4857.60	Supv Dist	4		

Status Change

Date	5/11/2021	Road Number	M4723	Maint Code	5	Existing Mileage	.41	RB Page	187	Nbr Lanes	2
		Road Name	COOK ST	U/R Code	R	+/- Mileage	+ .51	RB Grid	E07	Remarks	PUP00866 NOC 5/11/21
		Termini From	PALM DESERT CITY LIMITS	Map Page	17V52	Total Mileage	0.92	Maint Dist	18		P/P 944-FF
		Termini To	2146.00' N/O CHASE SCHOOL RD	Map Coordinate	O6E	Total Feet	4857.60	Supv Dist	4		

Item No. 2

Status	Addition	Road Number	M11438A	Maint Code	7	Existing Mileage	0	RB Page	50	Nbr Lanes	2
Date	5/17/2021	Road Name	BROWN ST	U/R Code	U	+/- Mileage	+ .50	RB Grid	F10	Remarks	PP 25422 NOC 5/17/21 P/P
		Termini From	ALESSANDRO BLVD	Map Page	15V43	Total Mileage	0.50	Maint Dist	11		967-D
		Termini To	2644.92' S/O ALESSANDRO BLVD	Map Coordinate	A02	Total Feet	2644.92	Supv Dist	1		

Item No. 3

Status	Change	Road Number	M11348A	Maint Code	7	Existing Mileage	.13	RB Page	063A	Nbr Lanes	2
Date	4/14/2022	Road Name	MAIN ST	U/R Code	U	+/- Mileage	+ .12	RB Grid	C07	Remarks	DAY LABOR NOC 4/14/22
		Termini From	STEELE PEAK DR	Map Page	15V53	Total Mileage	0.25	Maint Dist	14		
		Termini To	664.15' N/O MOUNTAIN AVE	Map Coordinate	O9B	Total Feet	1322.51	Supv Dist	1		

Item No. 4

Status	Addition	Road Number	M11439A	Maint Code	7	Existing Mileage	0	RB Page	331	Nbr Lanes	2
Date	3/8/2021	Road Name	WOODPECKER LN	U/R Code	U	+/- Mileage	+ .10	RB Grid	F10	Remarks	TR31908-1 NOC 3/8/21 P/P
		Termini From	SANTAGO CANYON RD	Map Page	15W11	Total Mileage	0.10	Maint Dist	11		957-B
		Termini To	CLEMATIS DR	Map Coordinate	E02	Total Feet	501.65	Supv Dist	1		

Status Addition

Date	3/8/2021	Road Number	M11440A	Maint Code	11	Existing Mileage	0	RB Page	331	Nbr Lanes	2
		Road Name	CLEMATIS DR	U/R Code	1	+/- Mileage	+ .10	RB Grid	F07	Remarks	TR31908-1 NOC 3/8/21 P/P
		Termini From	WOODPECKER LN	Map Page	15W11	Total Mileage	0.10	Maint Dist	11		957-B
		Termini To	DOVE ST	Map Coordinate	E02	Total Feet	516.15	Supv Dist	1		



RIVERSIDE COUNTY MAINTAINED ROAD SYSTEM
2021-2022 SUMMARY OF ADDED/CHANGED/DELETED MAINTAINED ROADS

STATUS	ROAD #	NAME	FROM	TO	LENGTH	MAP SHEET	MAP COORD	SUPV DIST	PLUS/MIN
ADDED	M11440A	CLEMATIS DR	WOODPECKER LN	DOVE ST	0.1	0331	F07	1	0.1
ADDED	M11441A	SILVER BIRCH RD	WOODPECKER LN	BUNTING CIR	0.29	0331	F07	1	0.29
ADDED	M11442A	DOVE ST	CLEMATIS DR	CORLANDER WAY	0.07	0331	F07	1	0.07
ADDED	M11443A	CORLANDER WAY	CHAMOMILE RD	DOVE ST	0.05	0331	F07	1	0.05
ADDED	M11444A	CHAMOMILE RD	CORLANDER WAY	BUNTING CIR	0.05	0331	E07	1	0.05
ADDED	M11445A	PEPPERDINE CT	GALLEANO AVE	GALLEANO AVE	0.07	125C	B02	3	0.07
ADDED	M11446A	HARVARD CT	GALLEANO AVE	GALLEANO AVE	0.08	125C	B02	3	0.08
ADDED	M11448A	DUKE CT	GALLEANO AVE	GALLEANO AVE	0.08	125C	B03	3	0.08
ADDED	M11449A	GALLEANO AVE	POURROY RD	DUKE CT	0.26	125C	B02	3	0.26
ADDED	M11450A	EXTRAVAGANZA LN	CALALCO RD	CALALCO RD	0.13	057B	G03	1	0.13
ADDED	M11451A	BRECHTEL ST	GRAND AVE	GRAND AVE	0.19	076	A09	1	0.19
ADDED	M11452A	SAGE AVE	WASHINGTON ST	OLIVE AVE	0.11	027	F09	1	0.11
ADDED	M11453A	CAMPOS RD	ORANGE AVE	ORANGE AVE	0.04	061	A03	1	0.04
ADDED	M11454A	MESQUITE RD	TAMARACK RD	DESERT VIEW AVE	0.23	142	G08	5	0.23
ADDED	M11437A	CHASE SCHOOL RD	COOK ST	COOK ST	0.92	187	D08	4	0.92
ADDED	M11438A	BROWN ST	ALESSANDRO BLVD	ALESSANDRO BLVD	0.5	50	F10	1	0.5
ADDED	M11439A	WOODPECKER LN	SANTIAGO CANYON RD	CLEMATIS DR	0.1	0331	F07	1	0
ADDED	M11447A	VASSAR DR	GALLEANO AVE	THOMPSON RD	0.13	125C	B03	3	0.13

TOTAL MILEAGE ADDED: 3.30

STATUS	ROAD #	NAME	FROM	TO	LENGTH	MAP SHEET	MAP COORD	SUPV DIST	PLUS/MIN
CHANGE	M11278A	BUNTING CIR	CHAMOMILE RD	BLUE JAY RD	0.24	0331	E08	1	0.12
CHANGE	M11348A	MAIN ST	STEELE PEAK DR	MOUNTAIN AVE	0.25	063A	C07	1	0.12
CHANGE	M1275	LOS ALAMOS RD	BRIGGS RD	LOS ALAMOS RD	0.87	121D	F09	3	0.21
CHANGE	M4723	COOK ST	PALM DESERT CITY LIMITS	CHASE SCHOOL RD	0.92	187	E07	4	0.51
CHANGE	M5074	CORTITE AVE	SH-74	PENNY LN	0.78	104A	D05	3	0.13
CHANGE	M9570	PROMONTORY PKWY	POURROY RD	CALISTOGA DR	0.8	124C	D06	3	0.2
CHANGE	S1226	CALISTOGA DR	MURRIETA HOT SPRINGS RD	PROMONTORY PKWY	1.13	124C	F03	3	0.42
CHANGE	S4488A	64TH AVE	GRAPEFRUIT BLVD	PIERCE ST	1.91	230	C05	4	0.37
CHANGE	S5296A	ORANGE AVE	OLD ELSINORE RD	CAMPOS RD	1.13	058B	G06	1	0.18

TOTAL MILEAGE CHANGED: 2.26

TOTAL ADDED MILEAGE:	5.56
-----------------------------	------

Status	Addition	Road Number	M11441A	Main Code	7	Existing Mileage	0	RB Page	0331	Nbr Lanes	2
Date	3/8/2021	Road Name	SILVER BIRCH RD	U/R Code	U	+/- Mileage	.29	RB Grid	F07	Remarks	TR31908-1 NOC 3/8/21 P/P
		Termini From	WOODPECKER LN	Map Page	15W11	Total Mileage	0.29	Maint Dist	11		957-B
		Termini To	BUNTING CIR	Map Coordinate	E02	Total Feet	1542.75	Supv Dist	1		

Status	Addition	Road Number	M11442A	Main Code	7	Existing Mileage	0	RB Page	0331	Nbr Lanes	2
Date	5/17/2021	Road Name	DOVE ST	U/R Code	U	+/- Mileage	+07	RB Grid	F07	Remarks	TR31908-1 NOC 3/8/21 P/P
		Termini From	CLEMATIS DR	Map Page	15W11	Total Mileage	0.07	Maint Dist	11		957-B
		Termini To	CORIANDE WAT	Map Coordinate	E02	Total Feet	382.61	Supv Dist	1		

Status	Addition	Road Number	M11443A	Main Code	7	Existing Mileage	0	RB Page	0331	Nbr Lanes	2
Date	5/17/2021	Road Name	CORIANDE WAY	U/R Code	U	+/- Mileage	+05	RB Grid	F07	Remarks	TR31908-1 NOC 3/8/21 P/P
		Termini From	CHAMOMILE RD	Map Page	15W11	Total Mileage	0.05	Maint Dist	11		957-B
		Termini To	DOVE ST	Map Coordinate	E02	Total Feet	266.92	Supv Dist	1		

Status	Addition	Road Number	M11444A	Main Code	7	Existing Mileage	0	RB Page	0331	Nbr Lanes	2
Date	5/17/2021	Road Name	CHAMOMILE RD	U/R Code	U	+/- Mileage	+05	RB Grid	E07	Remarks	TR31908-1 NOC 3/8/21 P/P
		Termini From	CORIANDE WAY	Map Page	15W11	Total Mileage	0.05	Maint Dist	11		957-B
		Termini To	BUNTING CIR	Map Coordinate	E02	Total Feet	263.50	Supv Dist	1		

Status	Change	Road Number	M11278A	Main Code	11	Existing Mileage	.12	RB Page	0331	Nbr Lanes	2
Date	5/17/2021	Road Name	BUNTING CIR	U/R Code	1	+/- Mileage	+12	RB Grid	E08	Remarks	TR31908-1 NOC 3/8/21 P/P
		Termini From	CHAMOMILE RD	Map Page	15W11	Total Mileage	0.24	Maint Dist	11		957-B
		Termini To	327.84' E/O BLUE JAY RD	Map Coordinate	O2E	Total Feet	1250.96	Supv Dist	1		

Item No. 5											
Status	Addition	Road Number	M11445A	Main Code		Existing Mileage	0	RB Page	125C	Nbr Lanes	2
Date	9/23/2021	Road Name	PEPPERDINE CT	U/R Code		+/- Mileage	+07	RB Grid	B02	Remarks	TR35161 NOC 9/23/21 P/P
		Termini From	GALLEANO AVE	Map Page	15W	Total Mileage	0.07	Maint Dist	12		964-LL
		Termini To	370.43' N/O GALLEANO AVE	Map Coordinate	H04	Total Feet	370.43	Supv Dist	3		

Status	Addition	Road Number	M11446A	Main Code	7	Existing Mileage	0	RB Page	125C	Nbr Lanes	2
Date	9/23/2021	Road Name	HARVARD CT	U/R Code	U	+/- Mileage	+08	RB Grid	B02	Remarks	TR35161 NOC 9/23/21 P/P
		Termini From	GALLEANO AVE	Map Page	15W	Total Mileage	0.08	Maint Dist	12		964-LL
		Termini To	406.43' N/O GALLEANO AVE	Map Coordinate	H04	Total Feet	406.43	Supv Dist	3		

Status	Addition	Road Number	M11447A	Maint Code	7	Existing Mileage	0	RB Page	125C	Nbr Lanes	2
Date	9/23/2021	Road Name	VASSAR DR	U/R Code	U	+/- Mileage	+ .13	RB Grid	BOE	Remarks	TR35161 NOC 9/23/21 P/P
		Termini From	GALLEANO AVE	Map Page	15W	Total Mileage	0.13	Maint Dist	12		964-LL
		Termini To	660.42 N/O GALLEANO AVE	Map Coordinate	H04	Total Feet	660.42	Supv Dist	3		

Status	Addition	Road Number	M11448A	Maint Code	7	Existing Mileage	0	RB Page	125C	Nbr Lanes	2
Date	9/23/2021	Road Name	DUKE CT	U/R Code	U	+/- Mileage	+ .08	RB Grid	B03	Remarks	TR35161 NOC 9/23/21 P/P
		Termini From	GALLEANO AVE	Map Page	15W	Total Mileage	0.08	Maint Dist	12		964-LL
		Termini To	430.55 N/O GALLEANO AVE	Map Coordinate	H04	Total Feet	430.55	Supv Dist	3		

Status	Addition	Road Number	M11449A	Maint Code	12	Existing Mileage	0	RB Page	125C	Nbr Lanes	2
Date	9/23/2021	Road Name	GALLEANO AVE	U/R Code	3	+/- Mileage	+ .26	RB Grid	B02	Remarks	TR35161 NOC 9/23/21 P/P
		Termini From	POURROY RD	Map Page	15W	Total Mileage	0.26	Maint Dist	12		964-LL
		Termini To	159.57 E/O DUKE CT	Map Coordinate	H04	Total Feet	1354.75	Supv Dist	3		

Item No. 6											
Status	Change	Road Number	M9570	Maint Code	7	Existing Mileage	.6	RB Page	124C	Nbr Lanes	2
Date	5/21/2021	Road Name	PROMONTORY PKWY	U/R Code	U	+/- Mileage	+ .20	RB Grid	D06	Remarks	MS4290 NOC 2/18/21 P/P
		Termini From	POURROY RD	Map Page	15W34	Total Mileage	0.80	Maint Dist	12		964-BB
		Termini To	CALISTOGA DR	Map Coordinate	03J	Total Feet	4232.09	Supv Dist	3		

Status	Change	Road Number	S1226	Maint Code	7	Existing Mileage	.71	RB Page	124C	Nbr Lanes	2
Date	5/21/2021	Road Name	CALISTOGA DR	U/R Code	U	+/- Mileage	+ .42	RB Grid	F03	Remarks	MS4290 NOC 2/18/21 P/P
		Termini From	MURRIETA HOT SPRINGS RD	Map Page	15W34	Total Mileage	1.13	Maint Dist	12		964-BB
		Termini To	PROMONTORY PKWY	Map Coordinate	04H	Total Feet	5984.68	Supv Dist	3		

Item No. 7											
Status	Change	Road Number	M5074	Maint Code	7	Existing Mileage	.65	RB Page	104A	Nbr Lanes	2
Date	5/23/2021	Road Name	CORTRITE AVE	U/R Code	U	+/- Mileage	+ .13	RB Grid	D05	Remarks	DAY LABOR NOC 2/24/21
		Termini From	SH-74	Map Page	15W15	Total Mileage	0.78	Maint Dist	15		
		Termini To	PENNY LN	Map Coordinate	02B	Total Feet	4134.66	Supv Dist	3		

Item No. 8											
------------	--	--	--	--	--	--	--	--	--	--	--

Status	Addition	Road Number	M11450A	Maint Code	7	Existing Mileage	0	RB Page	057B	Nbr Lanes	2
Date	7/26/2021	Road Name	EXTRAVAGANZA LN	U/R Code	U	+/- Mileage	+1.13	RB Grid	G03	Remarks	DAY LABOR NOC 7/26/21
		Termini From	CAJALCO RD	Map Page	15V42	Total Mileage	0.113	Maint Dist	11		
		Termini To	664.66 N/O CAJALCO RD	Map Coordinate	F10	Total Feet	664.66	Supv Dist	1		

Item No 9

Status	Change	Road Number	S5296A	Maint Code	7	Existing Mileage	.95	RB Page	058B	Nbr Lanes	2
Date	10/8/2021	Road Name	ORANGE AVE	U/R Code	U	+/- Mileage	+1.18	RB Grid	G06	Remarks	DAY LABOR NOC 10/8/21
		Termini From	OLD ELISNORE RD	Map Page	15V53	Total Mileage	1.13	Maint Dist	14		
		Termini To	CAMPOS RD	Map Coordinate	02B	Total Feet	5955.48	Supv Dist	1		

Item No 10

Status	Addition	Road Number	M11451A	Maint Code	7	Existing Mileage	0	RB Page	076	Nbr Lanes	2
Date	8/19/2021	Road Name	BRECHTEL ST	U/R Code	U	+/- Mileage	+1.19	RB Grid	A09	Remarks	DAY LABOR NOC 8/19/21
		Termini From	GRAND AVE	Map Page	15W22	Total Mileage	0.19	Maint Dist	12		
		Termini To	1023.48 NE/O GRAND AVE	Map Coordinate	06J	Total Feet	1023.48	Supv Dist	1		

Item No 11

Status	Addition	Road Number	M11452A	Maint Code	7	Existing Mileage	0	RB Page	027	Nbr Lanes	2
Date	6/14/2021	Road Name	SAGE AVE	U/R Code	U	+/- Mileage	+1.11	RB Grid	F09	Remarks	DAY LABOR NOC 6/14/21
		Termini From	WASHINGTON ST	Map Page	15V42	Total Mileage	0.11	Maint Dist	11		
		Termini To	OLIVE ST	Map Coordinate	D05	Total Feet	571.03	Supv Dist	1		

Item No 12

Status	Addition	Road Number	M11453A	Maint Code	7	Existing Mileage	0	RB Page	61	Nbr Lanes	2
Date	10/8/2021	Road Name	CAMPOS RD	U/R Code	U	+/- Mileage	+0.04	RB Grid	A03	Remarks	DAY LABOR NOC 10/8/21
		Termini From	ORANGE AVE	Map Page	15V43	Total Mileage	0.04	Maint Dist	14		
		Termini To	200.00 S/O ORANGE AVE	Map Coordinate	03A	Total Feet	200.00	Supv Dist	1		

Item No 13

Status	Addition	Road Number	M11454A	Maint Code	7	Existing Mileage	0	RB Page	142	Nbr Lanes	2
Date	6/24/2021	Road Name	MESQUITE RD	U/R Code	U	+/- Mileage	+2.23	RB Grid	G08	Remarks	DAY LABOR NOC 6/24/21
		Termini From	TAMARACK RD	Map Page	16V34	Total Mileage	0.23	Maint Dist	18		
		Termini To	DESERT VIEW AVE	Map Coordinate	09B	Total Feet	1194.85	Supv Dist	5		

Item No 14

Status	Change	Road Number	S4488A	Maint Code	6	Existing Mileage	1.54	RB Page	230	Nbr Lanes	2	Remarks	DAY LABOR CREW NOC, CALTRANS RELINQUISHMENT #2008- 0594665
Date	4/1/2022	Road Name	64TH AVE	U/R Code	R	+/- Mileage	+ .37	RB Grid	C05				
		Termini From	GRAPEFRUIT BLVD	Map Page	17W25	Total Mileage	1.91	Maint Dist	19				
		Termini To	1397.85' W/O PIERCE ST	Map Coordinate	10A	Total Feet	10084.80	Supv Dist	4				

Item No. 15													
Status	Change	Road Number	M1275	Maint Code	5	Existing Mileage	.66	RB Page	121D	Nbr Lanes	2	Remarks	DAY LABOR NOC 4/14/22
Date	4/14/2022	Road Name	LOS ALAMOS RD	U/R Code	U	+/- Mileage	.21	RB Grid	F09				
		Termini From	BRISS RD	Map Page	15W24	Total Mileage	0.87	Maint Dist	12				
		Termini To	LOS ALAMOS RD	Map Coordinate	09G	Total Feet	4584.24	Supv Dist	3				