



SUBMITTAL TO THE RIVERSIDE UNIVERSITY HEALTH
SYSTEM MEDICAL CENTER GOVERNING BOARD
COUNTY OF RIVERSIDE, STATE OF CALIFORNIA



ITEM: 1.2
(ID # 20411)

MEETING DATE:

Tuesday, October 25, 2022

FROM : RUHS-MEDICAL CENTER:

SUBJECT: RIVERSIDE UNIVERSITY HEALTH SYSTEM - MEDICAL CENTER: Reports to the Governing Board

RECOMMENDED MOTION: That the Governing Board:

1. Receive and file the attached Medical Center and Clinics Report and
2. Receive and file the attached Riverside University Health System Foundation Report

ACTION:



Jennifer Cruikshank, Chief Executive Officer - Health System 10/20/2022

MINUTES OF THE GOVERNING BOARD

On motion of Supervisor Washington, seconded by Supervisor Spiegel and duly carried by unanimous vote, IT WAS ORDERED that the above matter is received and filed as recommended.

Ayes: Jeffries, Spiegel, Washington, Hewitt, and Perez
Nays: None
Absent: None
Date: October 25, 2022
xc: RUHS-MC

Kecia R. Harper
Clerk of the Board

By: 
Deputy

**SUBMITTAL TO THE RIVERSIDE UNIVERSITY HEALTH
SYSTEM MEDICAL CENTER GOVERNING BOARD OF DIRECTORS
COUNTY OF RIVERSIDE, STATE OF CALIFORNIA**

FINANCIAL DATA	Current Fiscal Year:	Next Fiscal Year:	Total Cost:	Ongoing Cost
COST	\$0	\$ 0	\$0	\$ 0
NET COUNTY COST	\$ 0	\$ 0	\$ 0	\$ 0
SOURCE OF FUNDS:			Budget Adjustment: No	
			For Fiscal Year: 22/23	

C.E.O. RECOMMENDATION: Approve

BACKGROUND:

Impact on Citizens and Businesses

The Riverside University Health System Medical Center (RUHS MC) is a licensed and accredited acute care hospital serving the needs of County residents since 1893. RUHS MC currently has two campuses – one in Moreno Valley and one off of County Farm Road in the City of Riverside.

As an acute care hospital RUHS MC is required by the State of California to have a “governing body” separate from its administrative leaders and medical staff leadership. The “governing body” is “the person, persons, board of trustees, directors or other body in whom the final authority and responsibility is vested for conduct of the hospital.” 22 CCR §70035. (See also 42 CFR 482.12 and Joint Commission Standard LD.01.03.01). The Board of Supervisors serves as the “governing body” for the hospital.

Good governance of the Medical Center, along with various regulatory requirements, mandates that the Governing Board participate in the leadership and decision-making of the Medical Center relating to various topics, including:

Oversight of Accreditation and Compliance related Activities

Review and approval of certain policies

Review of controls for Ethics and Quality of Care established by the Medical Staff

Review of contractor performance

Oversight of Grievance process

Review of operations of Quality Assurance and Performance Improvement processes

**SUBMITTAL TO THE RIVERSIDE UNIVERSITY HEALTH
SYSTEM MEDICAL CENTER GOVERNING BOARD OF DIRECTORS
COUNTY OF RIVERSIDE, STATE OF CALIFORNIA**

Review of reports on system / process failures, follow-up on such events

Participation in Community Health planning

The attached reports provide information related to these topics. Their presentation and review by the Board of Supervisors not only helps the Medical Center to meet regulatory requirements but also to be transparent about its operations, successes, and challenges.

Impact on Residents and Businesses

The RUHS Medical Center offers a 439-bed providing adult, Pediatric and Neonatal Services, including a Level 1 Trauma Center, the county's only Pediatric Intensive Care Unit, a Stroke Center, with over 40 specialty care clinics, as well as a 200,000 square foot Medical and Surgical Center featuring state-of-the-art Outpatient Surgical, Diagnostic and Imaging Equipment, Rehabilitation Services, and an Outpatient Pharmacy. The RUHS Emergency Treatment Services/Inpatient Treatment Facility at the Arlington Campus located in Riverside is a 77-bed inpatient Psychiatric Treatment Facility. The integrated healthcare continuum is fortified with 14 RUHS-CHCs conveniently located throughout the county which work in close partnership with RUHS-BH and RUHS-PH to offer access to comprehensive high-quality and integrated primary, Behavioral Health, Specialty Care, Dental Care and Health Promotion services.

Training future healthcare leaders is fundamental to our commitment to serving our community as well as our mission as a safety net institution. An efficient, well-functioning medical center providing care of high quality creates many positive benefits for Riverside County citizens and its businesses.

ATTACHMENTS:

- 1. RUHS Presentation for the Governing Board**
- 2. RUHS Foundation Report for the Governing Board**

SUBMITTAL TO THE RIVERSIDE UNIVERSITY HEALTH
SYSTEM MEDICAL CENTER GOVERNING BOARD OF DIRECTORS
COUNTY OF RIVERSIDE, STATE OF CALIFORNIA

Jacqueline Ruiz
Jacqueline Ruiz, Sr. Management Analyst 10/20/2022

Gregg Gu
Gregg Gu, Chief Deputy County Counsel 10/20/2022

RUHS GOVERNING BOARD PRESENTATION

OCTOBER 25, 2022

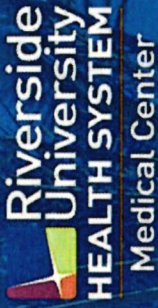

**Riverside
University
HEALTH SYSTEM**

WELCOME & INTRODUCTIONS

Jennifer

Cruikshank

CEO, RUHS Medical Center and Clinics

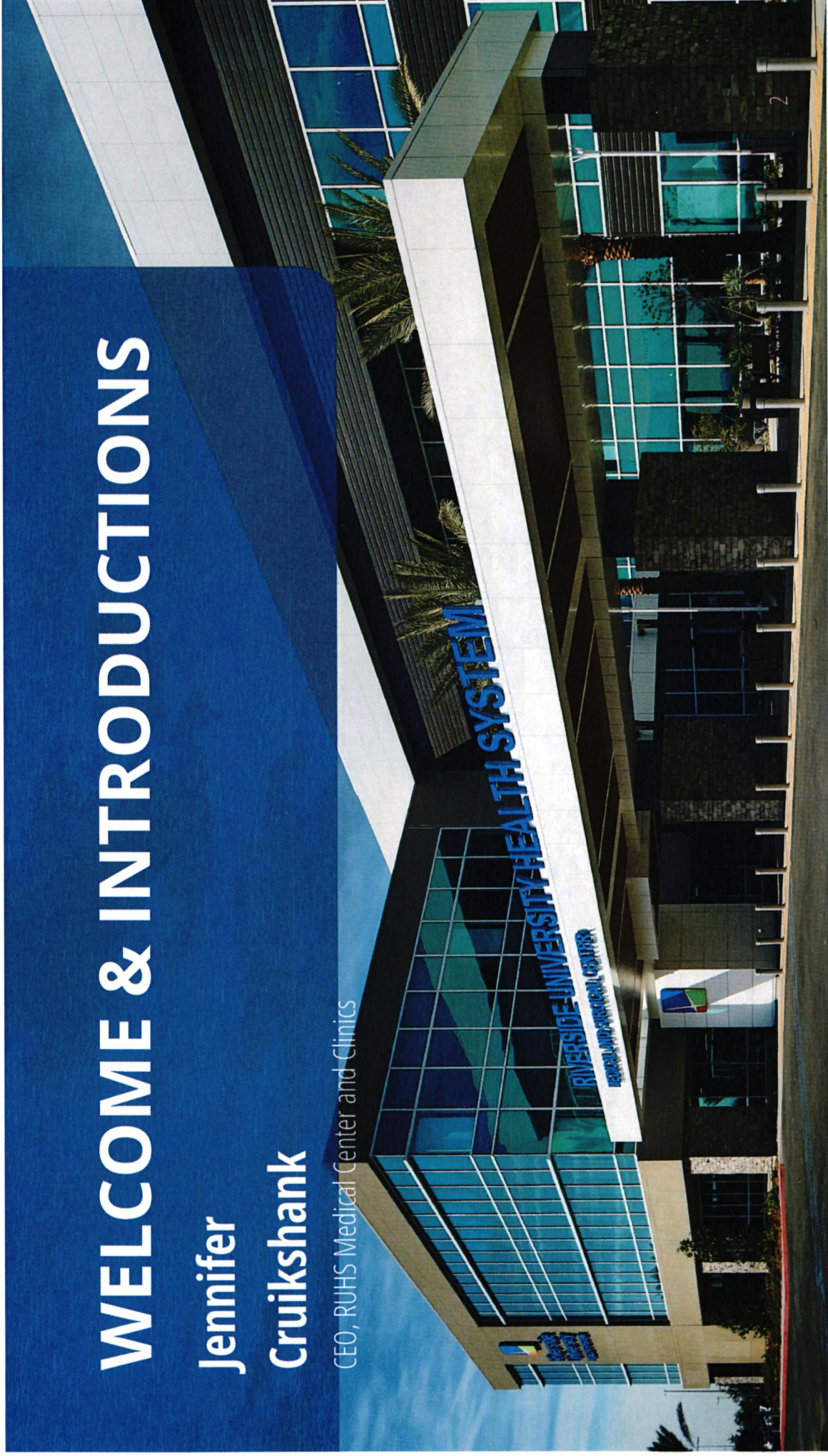

STRATEGIC INITIATIVES

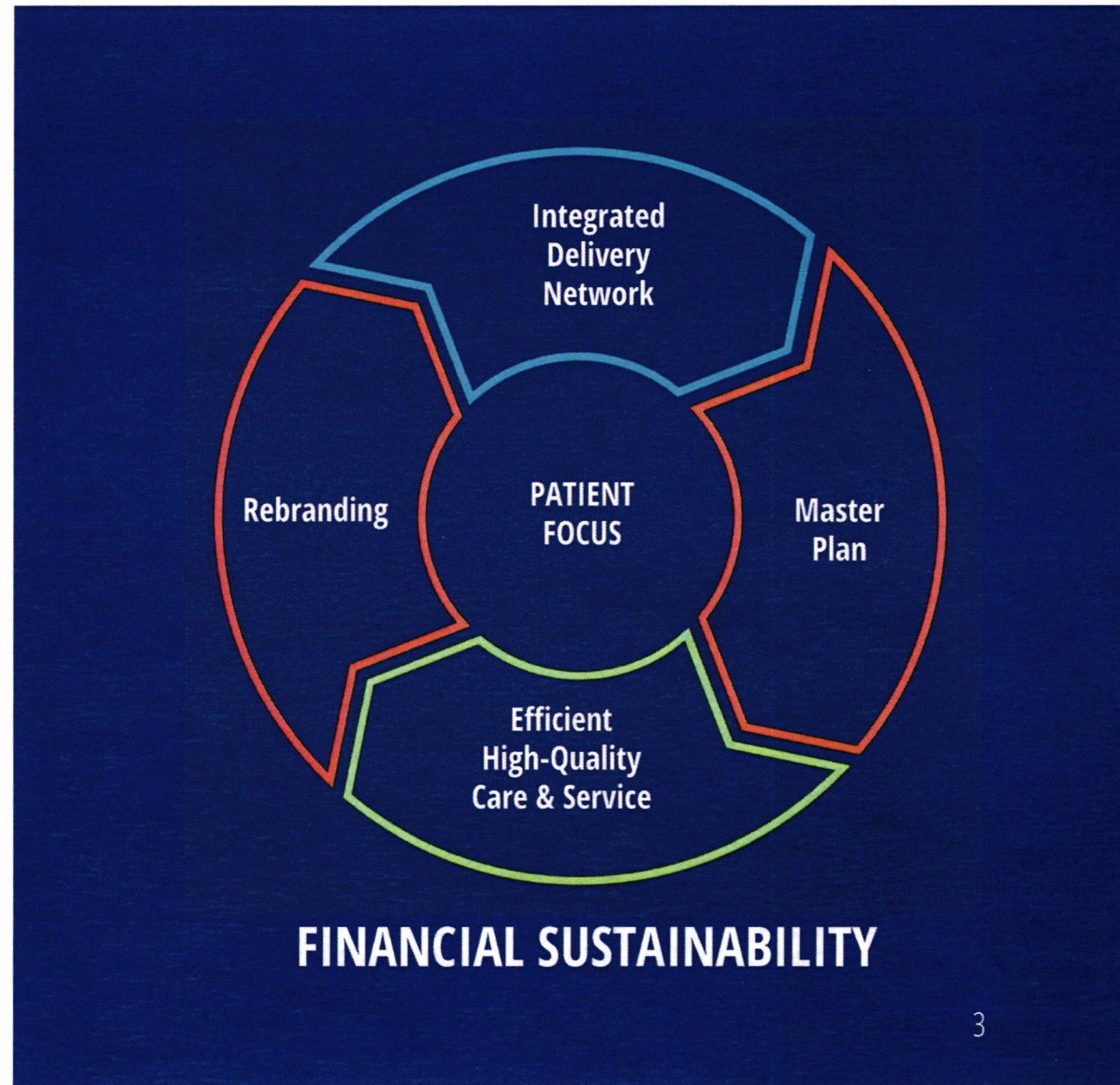

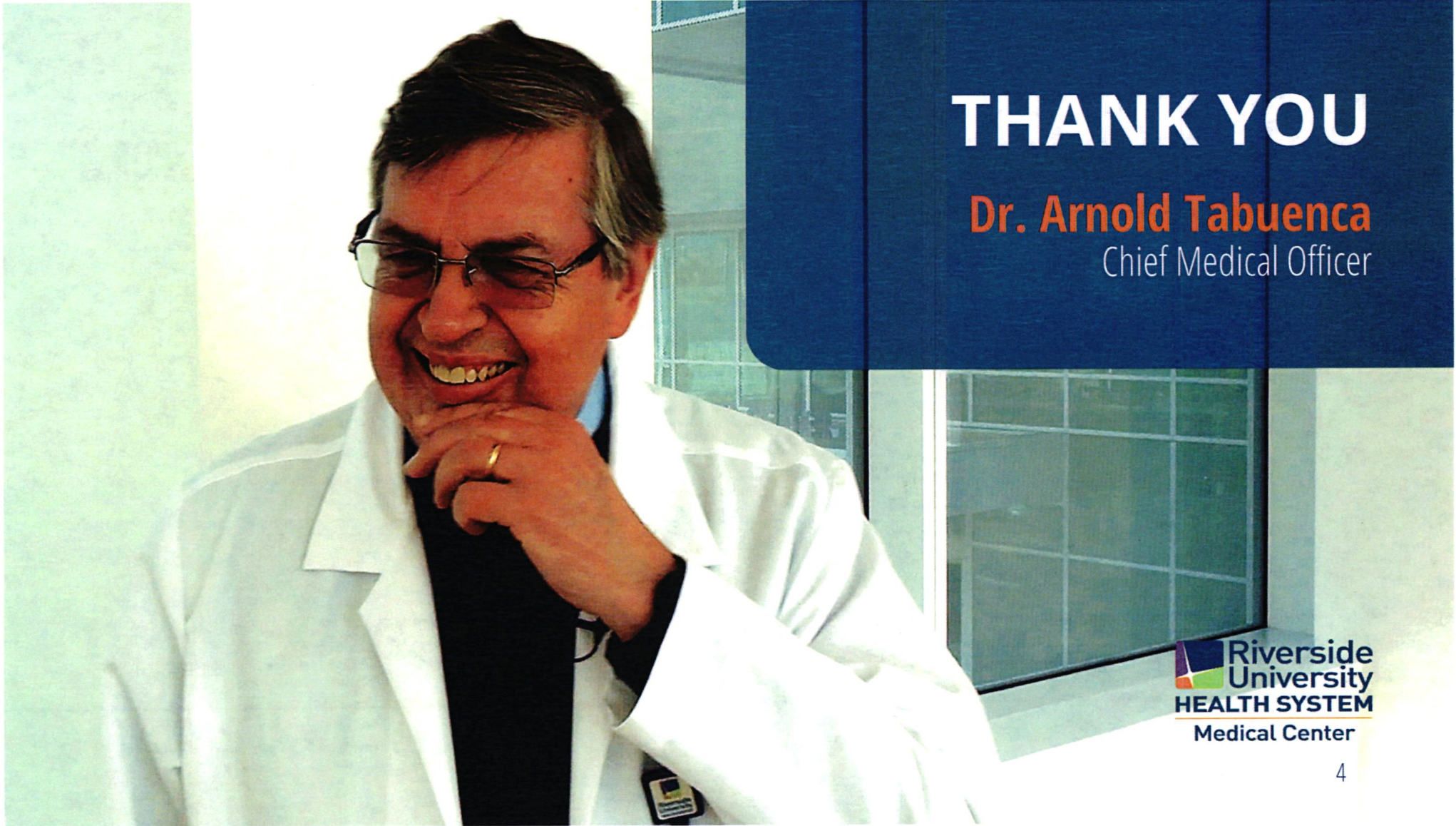

THANK YOU

Dr. Arnold Tabuenca

Chief Medical Officer

 **Riverside
University
HEALTH SYSTEM**
Medical Center

DR TABUENCA VIDEO PLACEHOLDER



RUHS FOUNDATION

Nicole Orr

Executive Director

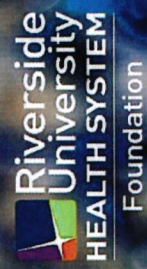

GIFT RECOGNITION AT RUHS MEDICAL CENTER CAMPUS

- **THE DR. ARNOLD TABUENCA SURGERY CENTER**
- **CMO Fund contributions**
- **John P. Previti Memorial Foundation Education Annex & Education Room**

Festival of Trees

November 23, 2021

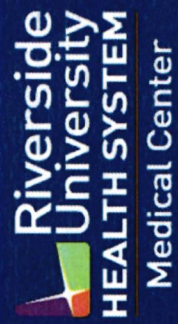

PINWHEELS FOR PREVENTION



RAISED MORE THAN \$8 MILLION

2020-2022

- Partnered with First5 on \$6.3 million for HeRCARE, a High-Risk Pregnancy Program
- Purchased an Artic Sun for kids experiencing trauma
- Purchased new Giraffe Beds for our littlest patients
- Partnered with Molina to gather 3,700 bras for our Sexual Assault Response Team at our first annual Bra Drive
- Worked with KB Home to raise more than \$400,000 at the KB Golf Classic
- Started the Pinwheel Project to support Child Abuse Prevention
- Funded art and equipment for the new Pediatric Clinic
- Funded 2 Mobile Health Units with another on the way
- Funded Molecular Breast Imaging for Cancer Services
- Completed Phase I of the Wellness Walkway
- Supported scholarship for medical residency

WELLNESS WALKWAY

Riverside University
HEALTH SYSTEM
Medical Center



Reflecting on....

RIBBON CUTTING CEREMONY
Riverside County Child Assessment Team Center Expansion

Wednesday
September 1, 2021
6 p.m. to 7 p.m.

Campus Professional Center
14375 Nason Avenue
Moreno Valley, CA 92555

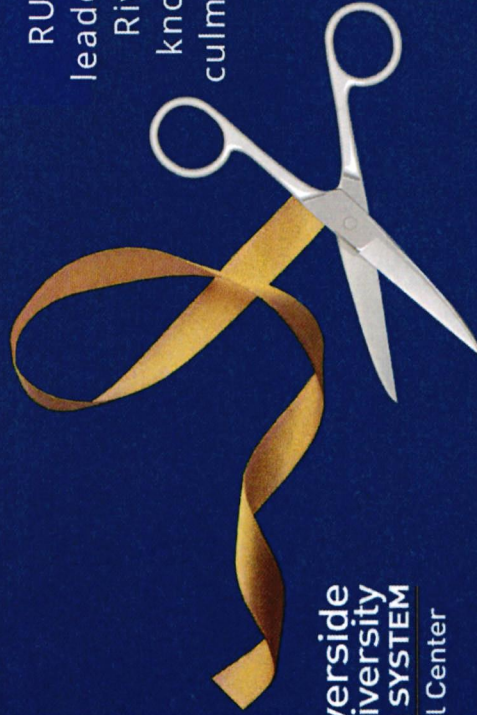

RUHS Foundation's Board of Directors and community leadership was honored to celebrate the opening of the Riverside County Child Assessment Team Center, also known as the Child Abuse & Neglect Unit. This was the culmination of a major fundraising campaign and a true milestone in the life of the Foundation.

RCCAT EXPANSION VIDEO PLACEHOLDER



NURSE RECRUITMENT

**Leah
Patterson**
Chief Nursing Officer



**Riverside
University
HEALTH SYSTEM**
Medical Center

RN RECRUITMENT AND NURSING DASHBOARD



New Hires and Separations by Month

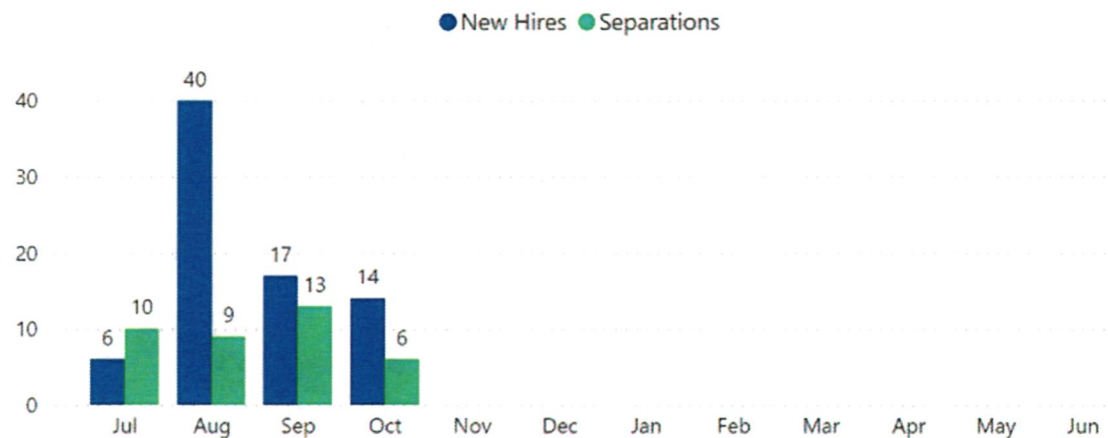

New Hires and Separations by Year

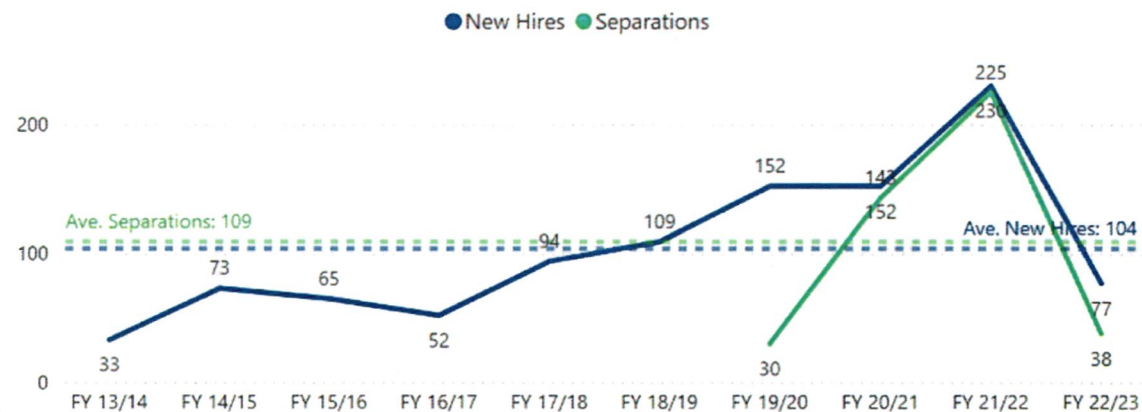

FLUFF AND TUCK VIDEO PLACEHOLDER



SERVICE LINE HIGHLIGHTS

Dr. Arnold Tabuenca,
Dr. Daniel Kim and
Jonelle Morris

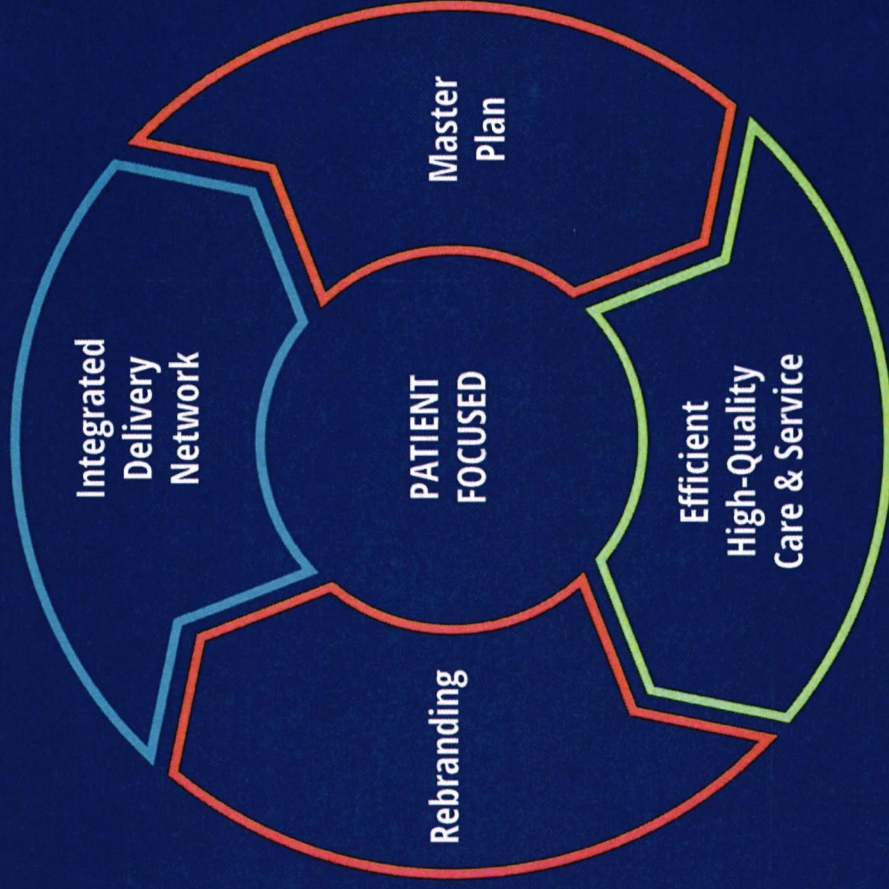

PATIENT FOCUSED CARE

DR. ARNOLD TABUENCA

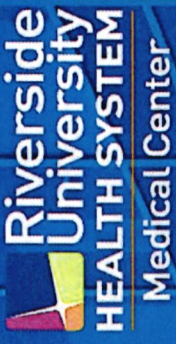

QUALITY AND SERVICE EXCELLENCE

The American College of Surgeons

- Level I Trauma
- Emergency General Surgery

The Joint Commission

- Inpatient Diabetes
- Hip Fracture
- Advance Total Hip & Total Knee Replacement
- Advanced Palliative Care
- Primary Stroke
- Sepsis

GI PROGRAM - STRATEGY

DR. DANIEL KIM

OPERATIONS + TECH + SERVICE = ACCESS

2020

- Streamline inpatient operations
- Maximize our GI room utilization

2021

- PROVATION APEX
- Capsule Endoscopy
- BRAVO Ph Monitoring
- Increased clinic slots with Physician Assistants

2022

- Manometry
- Smart Pill
- Double Balloon Enteroscopy
- Full time IBD focus with Dr. Shrestha
- Full time Pancreatic Biliary focus with Dr. Srikureja

GI PROGRAM

***37.8% INCREASE FROM 2020 TO 2021**

***EXPECTING 12% INCREASE FROM 2021 TO 2022**

GI Clinic Census

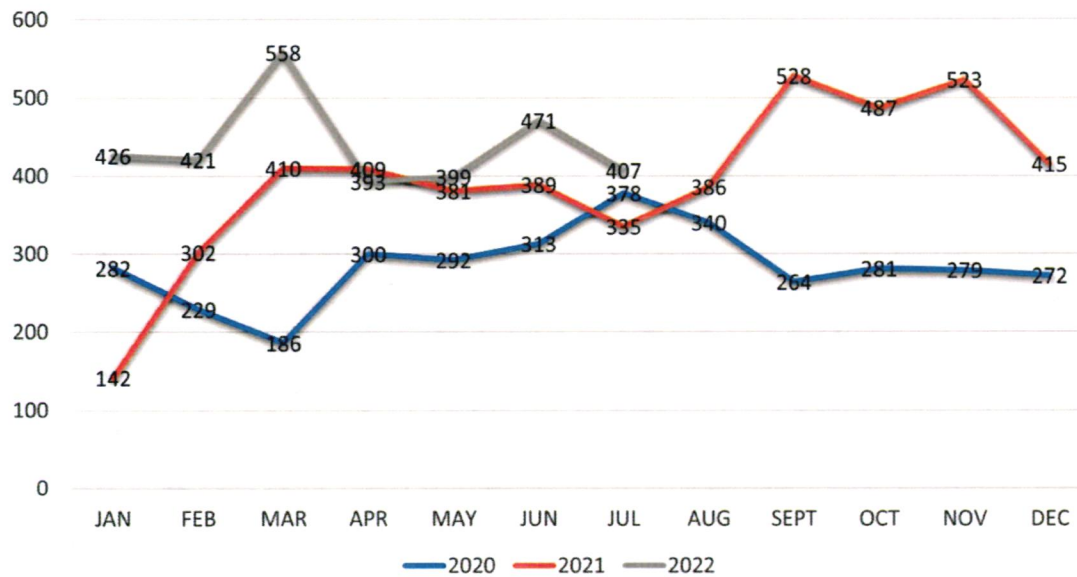

Annual Total

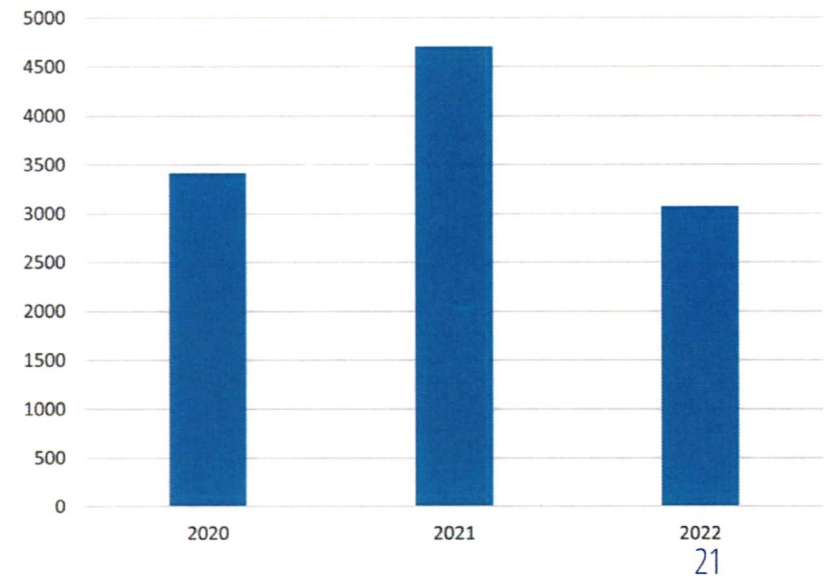

CANCER ACCREDITATION

JONELLE MORRIS

Top 5 Cancers: Breast, Colon, Kidney/Renal Pelvis, Rectum, Lung
524 Surgeries

190 Cases reviewed by the Tumor Board

2,463 MMGs

9,933 Hemonc clinic and infusion visits

2,292 screening mammograms

4,482 Cancer patients received COVID Vaccine (of 252,491 system-wide)

PRIMARY CARE HRSA BADGE RECOGNITION

JONELLE MORRIS



ACCESS ENHANCERS

HEALTH CENTER QUALITY LEADER

ADVANCING HIT FOR QUALITY

HEALTH DISPARITIES REDUCER



PLACEHOLDER INTEGRATED CARE VIDEO



Q&A

Jennifer Cruikshank

CEO, RUHS Medical Center and Clinics

