

Parcel Map

Hubbs/Harlow Quarry
Confirmation of Geographic
Scope of HH VRA
Riverside County, California

Hubbs/Harlow Quarry
9001 Cajalco Rd, Corona
Riverside County, California
PLSS Township 4S Range 6W
San Bernardino Meridian

- Legend:
- RCL118S4 Boundary (Vested Rights Confirmed)
 - Vested Rights Area (HH VRA)
 - U.S. Government Land Survey Sections
 - Parcel Not Subject to RFD
 - 3rd Party E-Lot
 - RMM Owned 3rd Party E-Lot
- 999 Map I.D. Numbers 1-378*

*These Map I.D. Numbers are cross-referenced to the third-party parcels identified in Supplemental Tables A-1 to A-5 and corresponding Supplemental Exhibits 1.1 - 4.59

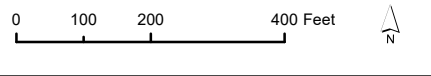

9/21/2022
Supplemental

GIS parcels shapefiles retrieved from <https://rcgis-countyofriverside.hub.arcgis.com> & Parcel ownership retrieved from ParcelQuest.

Disclaimer: The data was mapped for planning purposes only. No liability is assumed for accuracy of the data shown.

Prepared by: Sage Thurmond, Compass Land Group
3140 Peacekeeper Way #102, McClellan Park, CA 95652

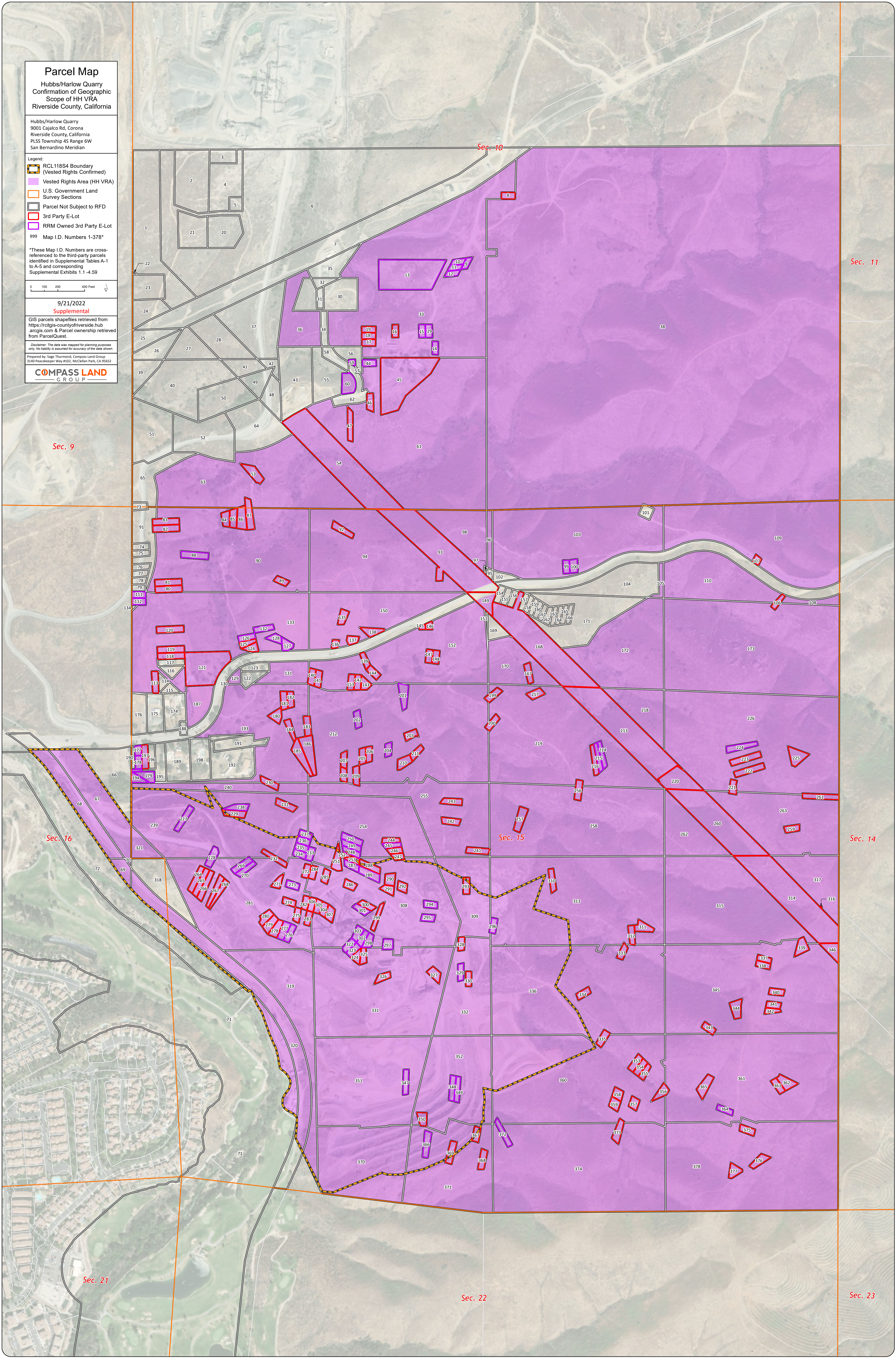

Sec. 9

Sec. 10

Sec. 11

Sec. 16

Sec. 15

Sec. 14

Sec. 21

Sec. 22



Sec. 23

Appendix B-1: Vested Rights Area

Figure B-1.2: 2021 HH VRA

Confirmation of Geographic
Scope of HH VRA
Hubbs/Harlow Quarry
Riverside County, California

Legend:

-  RCL118S4 Boundary
(Vested Rights Confirmed)
-  Vested Rights Area (HH VRA)
-  Not a Part (of Robertson's
Ownership Interest, 1949)

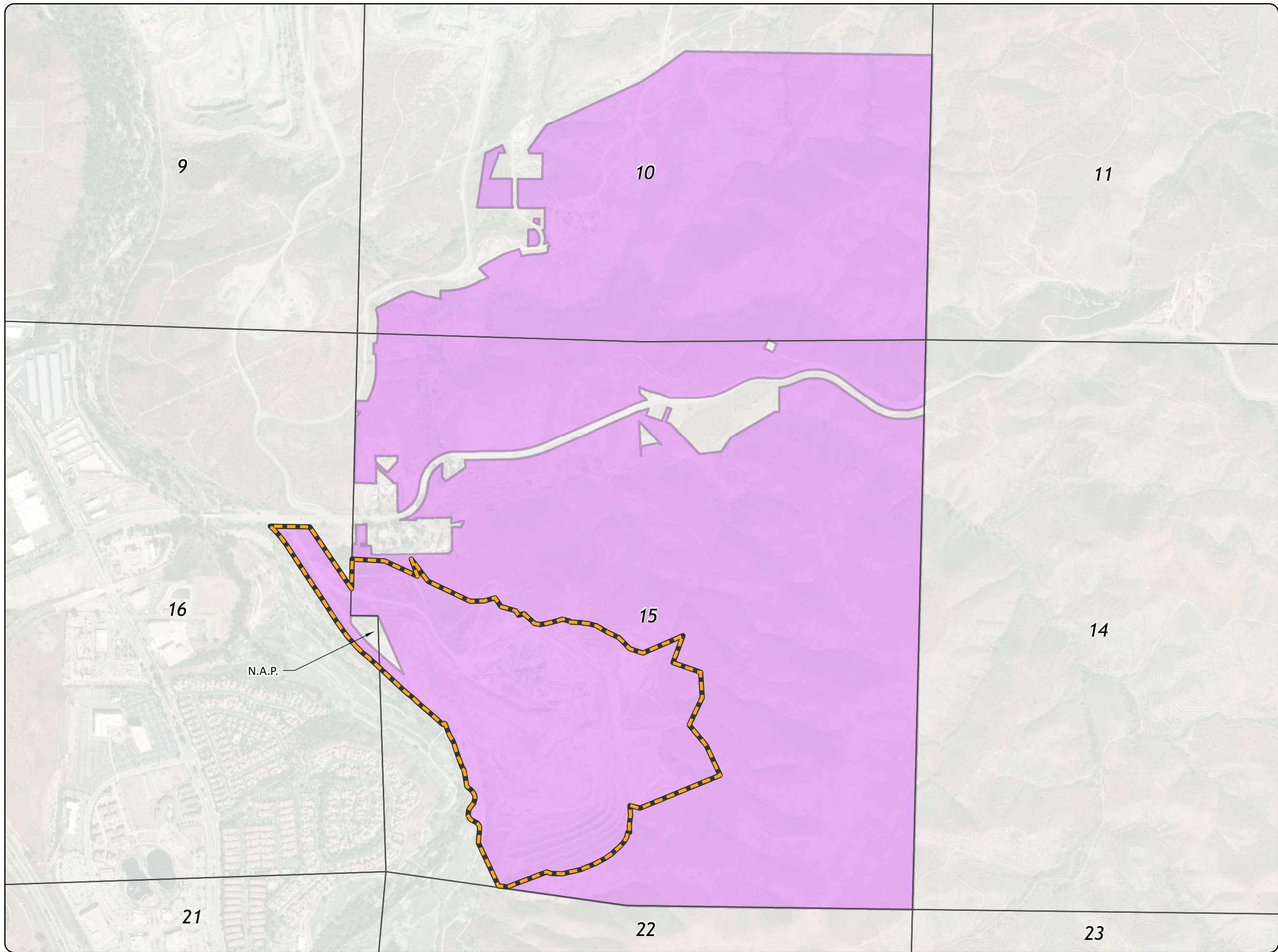

Graphic revised on 9/15/2022

Basemap: Source: Esri, Maxar, Earthstar
Geographics, and the GIS User Community

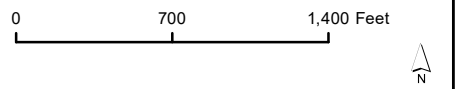

*Disclaimer: The data was mapped for planning purposes
only. No liability is assumed for accuracy of the data shown.*





Prepared by: Sage Thurmond, Compass Land Group
3140 Peacekeeper Way #102, McClellan Park, CA 95652



Appendix B-1: Vested Rights Area
**Figure B-1.3: Comparison of 1949
 and 2021 HH VRA Boundaries**

Confirmation of Geographic
 Scope of HH VRA
 Hubbs/Harlow Quarry
 Riverside County, California

Legend:

-  RCL118S4 Boundary
(Vested Rights Confirmed)
-  2021 HH VRA
-  Ownership interests modified
since original vesting in 1949*
-  Not a Part (of Robertson's
Ownership Interest, 1949)

Note:
 *RRM is not seeking at this time to confirm vested
 rights in the areas for which ownership interests
 have been modified. RRM reserves the right to
 seek confirmation of vested rights in those areas in
 the future.

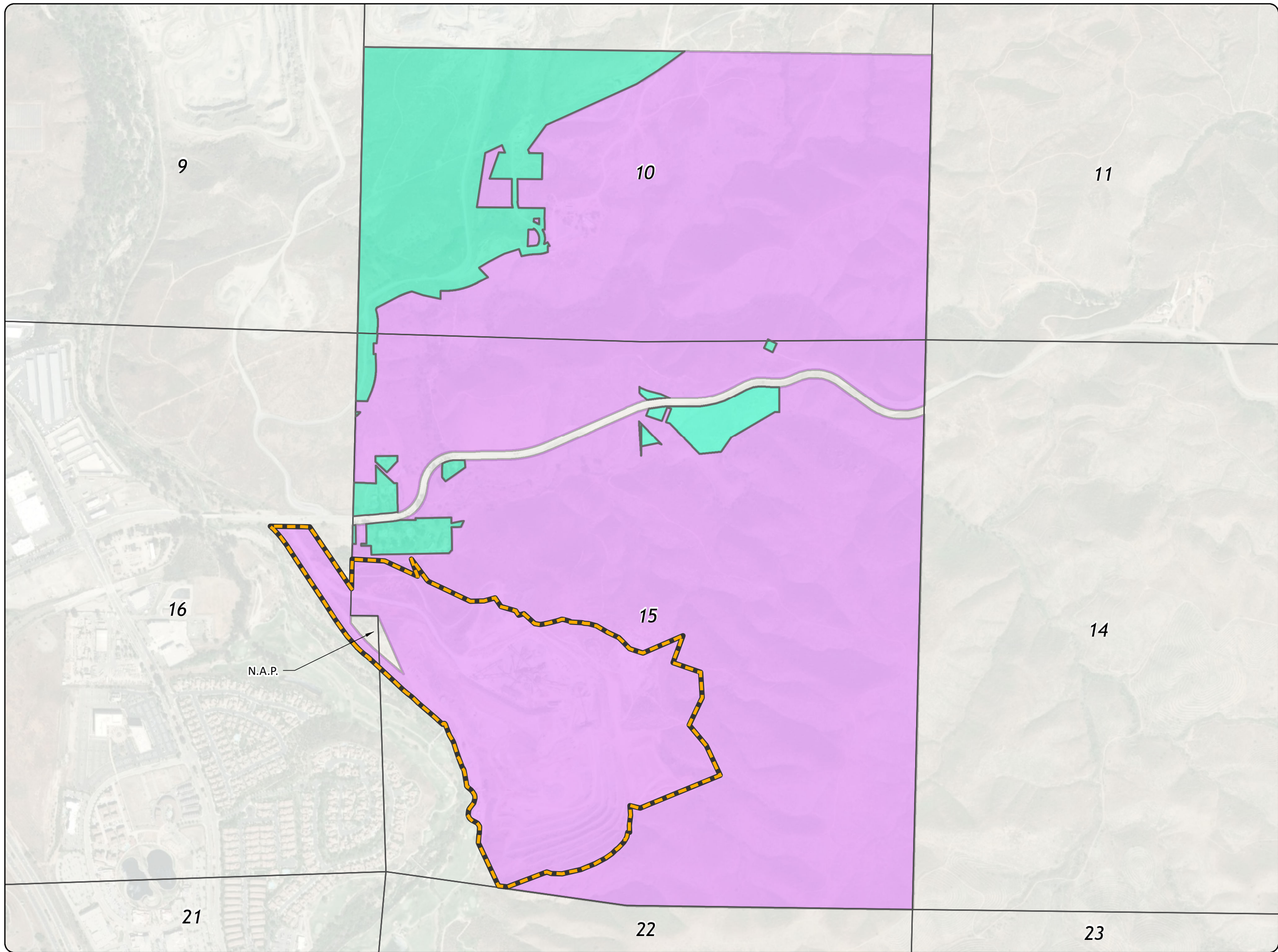

Graphic revised on 9/15/2022

Basemap: Source: Esri, Maxar, Earthstar
 Geographics, and the GIS User Community

0 690 1,380 Feet



*Disclaimer: The data was mapped for planning purposes
 only. No liability is assumed for accuracy of the data shown.*

Prepared by: Sage Thurmond, Compass Land Group
 3140 Peacekeeper Way #102, McClellan Park, CA 95652





Appendix B-2: Ownership

Figure B-2.7 : 2021

Confirmation of Geographic
Scope of HH VRA
Hubbs/Harlow Quarry
Riverside County, California

Legend:

-  RCL118S4 Boundary
(Vested Rights Confirmed)
-  2021 RRM Ownership
-  Reserved Rights (1*)
-  Reserved Rights subject to
Public Utility (2*)
-  Ownership interests modified
since original vesting in 1949(3*)

**Note:*
(1) Area of ownership conveyance by Peacock, RMM predecessor, subject to reserved rights, including all mineral rights.
(2) Reserved Rights subject to public utility use by Southern California Edison.
(3) RRM is not seeking at this time to confirm vested rights in the areas for which ownership interests have been modified. RRM reserves the right to seek confirmation of vested rights in those areas in the future.

Graphic revised on 9/15/2022

Basemap: Source: Esri, Maxar, Earthstar
Geographics, and the GIS User Community

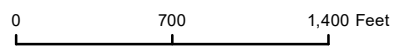

Disclaimer: The data was mapped for planning purposes only. No liability is assumed for accuracy of the data shown.

Prepared by: Sage Thurmond, Compass Land Group
3140 Peacekeeper Way #102, McClellan Park, CA 95652

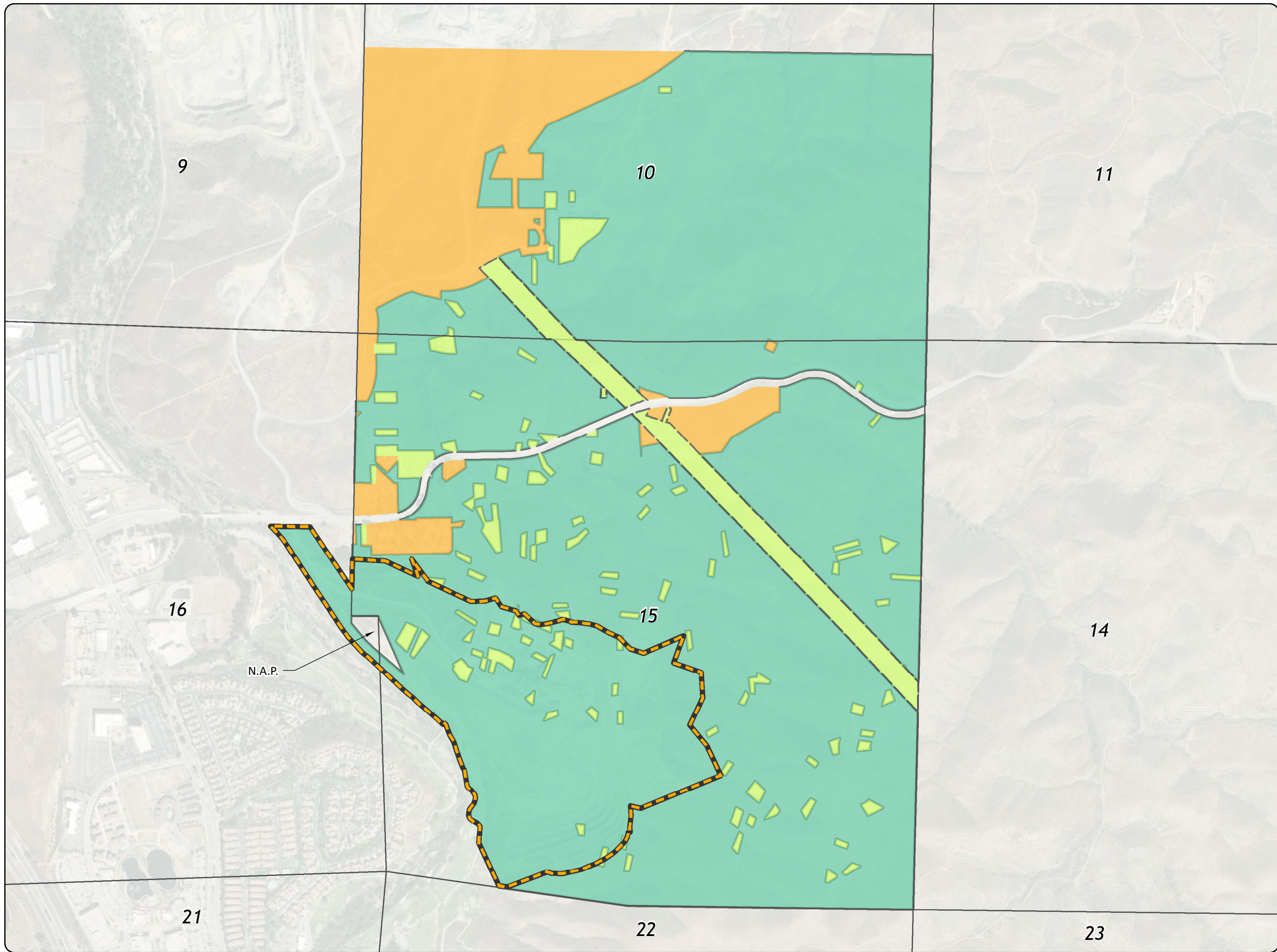

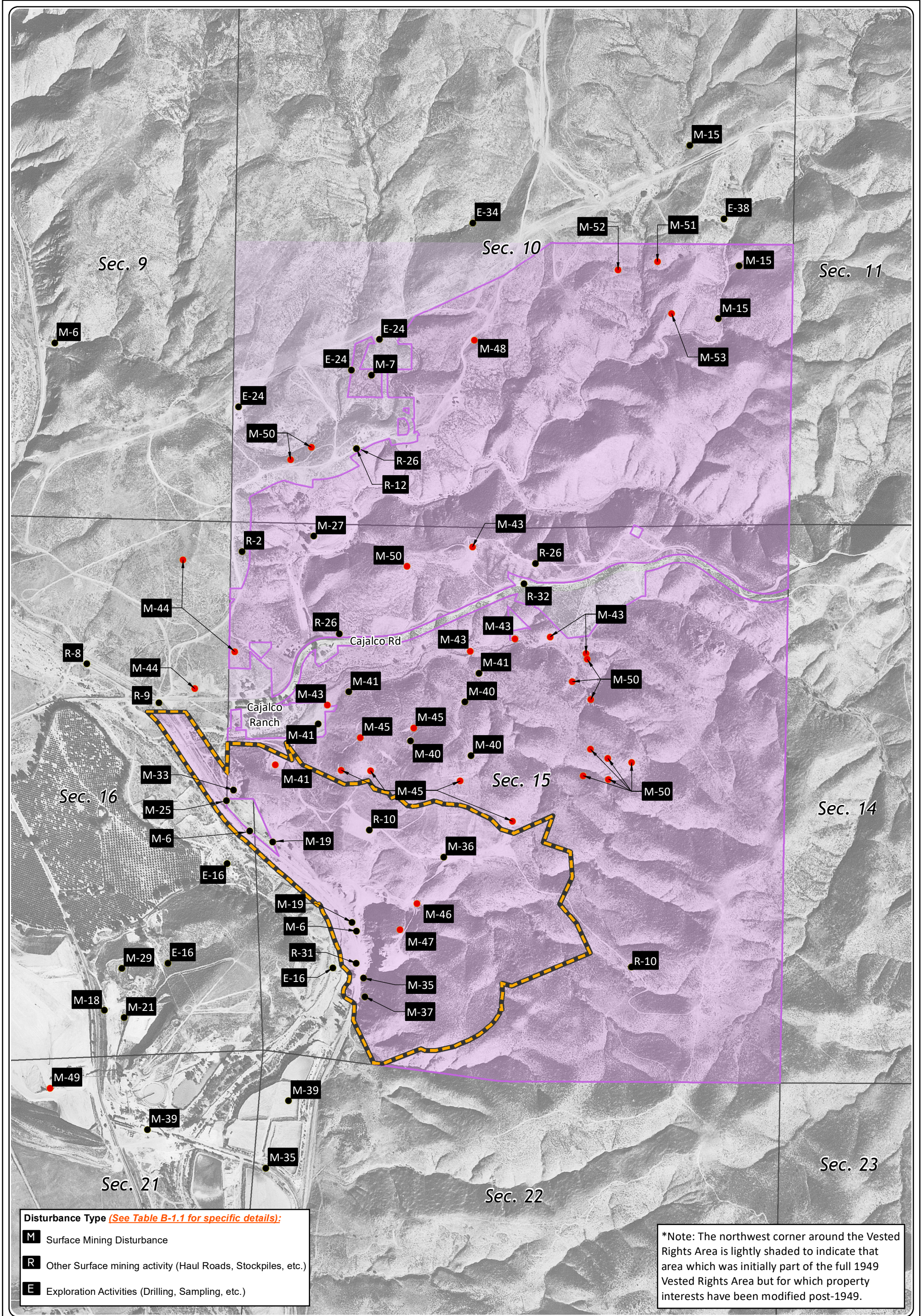

Disturbance Type (See Table B-1.1 for specific details):

- M** Surface Mining Disturbance
- R** Other Surface mining activity (Haul Roads, Stockpiles, etc.)
- E** Exploration Activities (Drilling, Sampling, etc.)

*Note: The northwest corner around the Vested Rights Area is lightly shaded to indicate that area which was initially part of the full 1949 Vested Rights Area but for which property interests have been modified post-1949.

Aerial photograph dated 1959. The accuracy of the base map is limited as it is not a part of any field survey on the ground.

Legend:

- RCL118S4 Boundary (Vested Rights Confirmed)
- HH VRA*
- Pre-1949 Surface Mining Activity
- Post-1949 Surface Mining Activity

0 1,000 2,000 Feet

Vested Rights Area 1867-1976
 Confirmation of Geographic Scope of HH VRA
 Hubbs/Harlow Quarry
 Riverside County, California

Appendix B-3: Surface Mining Activity
 Figure B-3.9: Vested Rights Area 1867-1976

Disclaimer: The data was mapped for planning purposes only. No liability is assumed for accuracy of the data shown.

12/15/2021
 Revised on 9/15/2022

Figure B-5.9: 1948 Record of Survey with HH VRA

Confirmation of Geographic Scope of HH VRA
Hubbs/Harlow Quarry
Riverside County, California

Legend:

- RCL118S4 Boundary
- Area subject to Prior Confirmation (S-4 VRA)
- HH VRA

Vested Rights Relevancy/Commentary:

Harlow commission an ambitious Record of Survey of the entire HH VRA site and adjoining mineral property to define and fully exploit the mineral resources, spurred on by failed effort to acquire nearby mineral lands, coupled with rapidly expanding mineral operations, demonstrating an intent to appropriate the entire HH VRA as a mine site.

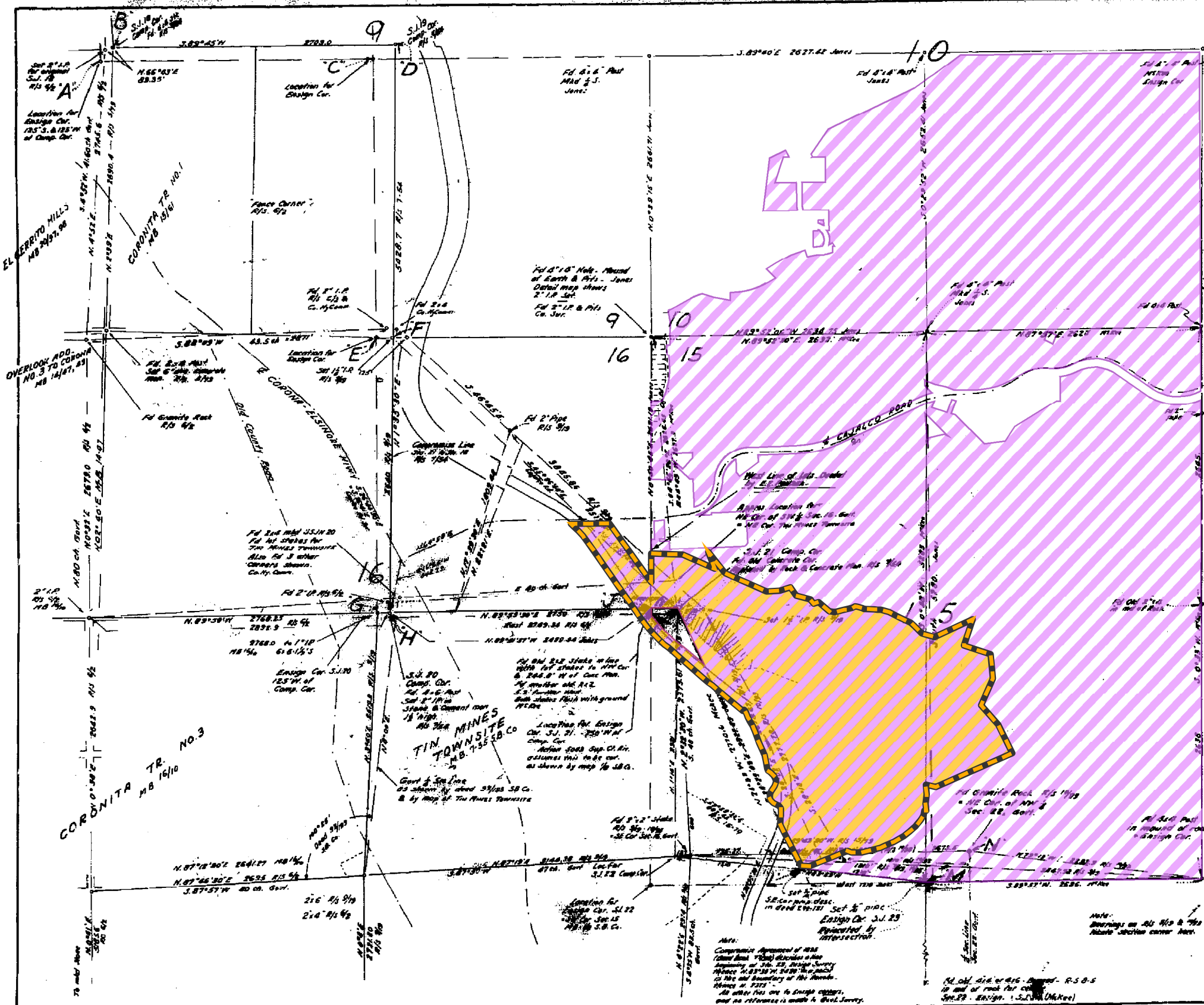

RECORD OF SURVEY

of Sec. 15 and 16 and portion of Sec. 9 and 10
T.4 S. R. 6 W. S.B. 17, and in Ranch El Sabronite
De San Jacinto M.B. 1-8 S.B. Co. Calif.

May 1948 Scale 1 in. = 600 ft.
Donald J. McKee - Licensed Surveyor

This was made to show the relative locations of corners used by previous surveys; the theoretical location of corners shown on original Gov't and Rancho Maps; and the corners and property lines established by the Compromise Agreement of 1895 and other deeds of record. Compiled from Recorded Maps, Records of Surveys, Highway and Railroad Surveys; unrecorded Maps and Surveys, by John C. Lewis, and original Surveys by Donald J. McKee to locate corners of Section 15; to determine a location for S. 1/2 S. and the SE corner of the property described in Deed No. 297-13. Courses and distances are those shown on the original maps as noted without adjustments.

Notes:
 "Eason" refers to survey of the Rancho El Sabronite by Caleb Eason, unrecorded map filed in County Surveyors Office.
 "Gov't" refers to U.S. Gov't. surveys of sections adjoining the Rancho.
 "Comp. Cor." refers to corners established by the Compromise Agreement of 1895 - Deed No. 318 R.C.C.
 "Co. Hwy. Cor." refers to Survey of Corona Elsinore Highway Riverside Co. Highway Commissioners F.B. 22 and 26.
 "Jones" refers to survey by Franklin D. Jones, C.E. for E.R. Porech in 1925 - unrecorded map filed in County Surveyors Office.

I hereby certify that I am a Licensed Land Surveyor in the State of California, and that this map consisting of one sheet, correctly represents a survey made by me in 1948 and that all the monuments shown hereon for Section 15 actually exist and their positions are as hereon shown.
Donald J. McKee
Licensed Land Surveyor

Notes: Bearings are based on the center-line of Corona Elsinore Highway and are true courses.

M.B. 1 pp. 8 S.B. Co	June 1868
M.B. 7 pp. 35 S.B. Co	1888
Caleb A. Eason Survey	1891
John Goldsworthy - Gov't Survey	1874
Comp. Agreement	1904

This map prepared at the request of Leila Mae Harlow

FILED
 DEC - 3 1948
 JACKA ROSS
 County Recorder
 #100 - *Agnes Church*
 Examined December 3, 1948

AG Keith by C.T. Worsley Deputy
County Surveyor Riverside County Calif
and filed to make valuable information a public record.

RS 16/26

Graphic revised on 9/15/2022

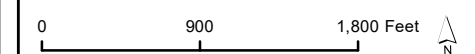

Disclaimer: The data was mapped for planning purposes only. No liability is assumed for accuracy of the data shown.

Prepared by: Sage Thurmond, Compass Land Group
3140 Peacekeeper Way #102, McClellan Park, CA 95652

