

**SUBMITTAL TO THE BOARD OF COMMISSIONERS
HOUSING AUTHORITY
COUNTY OF RIVERSIDE, STATE OF CALIFORNIA**



**ITEM: 10.1
(ID # 21726)**

MEETING DATE:
Tuesday, May 09, 2023

FROM : HOUSING AUTHORITY:

SUBJECT: HOUSING AUTHORITY: Approve the Form of Section 8 Project-Based Voucher Program Agreement to Enter into a Housing Assistance Payments (AHAP) Contract for New Construction; Approve the Form of the Section 8 Project-Based Voucher Program Housing Assistance Payments Contract – New Construction Part I and II, and; Approve the Form of Consent to Assignment of AHAP and HAP Contract as Security for Financing (PBV), between Tripoli CIC, LP and the Housing Authority of the County of Riverside, for the Tripoli Apartments Project, Located in the City of Coachella; District 4. [\$0]

RECOMMENDED MOTION: That the Board of Commissioners:

1. Approve the form of the Section 8 Project-Based Voucher Program Agreement to Enter into a Housing Assistance Payments Contract for New Construction, by and between Tripoli CIC L.P., a California limited partnership, and the Housing Authority of the County of Riverside (AHAP Contract) for the Tripoli Apartments project located in the City of Coachella;

Continued on Page 2

ACTION:Policy

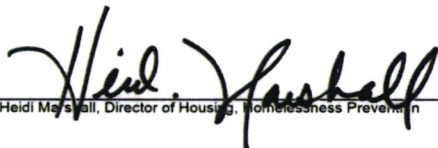

Heidi Marshall, Director of Housing, Homelessness Prevention 4/25/2023

MINUTES OF THE BOARD OF COMMISSIONERS

On motion of Commissioner Gutierrez, seconded by Commissioner Perez and duly carried by unanimous vote, IT WAS ORDERED that the above matter is approved as recommended.

Ayes: Jeffries, Spiegel, Washington, Perez and Gutierrez
Nays: None
Absent: None
Date: May 9, 2023
xc: Housing Authority

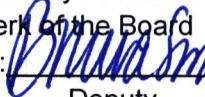
Kimberly A. Rector
Clerk of the Board
By: 
Deputy

**SUBMITTAL TO THE BOARD OF COMMISSIONERS HOUSING AUTHORITY
COUNTY OF RIVERSIDE, STATE OF CALIFORNIA**

RECOMMENDED MOTION: That the Board of Commissioners:

2. Approve the form of Section 8 Project-Based Voucher Program Housing Assistance Payments Contract – New Construction Part I and II (HAP Contract);
3. Approve the form of the Consent to Assignment of AHAP and HAP Contract as Security for Financing (PBV) (Consent to Assignment); and
4. Authorize the Executive Director of the Housing Authority of the County of Riverside, or designee, to execute a form of the attached AHAP Contract, a form of the attached HAP Contract, and a form of the attached Consent to Assignment, each substantially conforming in form and substance to the attached AHAP Contract, HAP Contract, and Consent to Assignment, subject to approval as to form by County Counsel; and to take all necessary steps to implement the AHAP Contract, HAP Contract, and the Consent to Assignment including, but not limited to, signing subsequent necessary and relevant documents, subject to approval as to form by County Counsel.

FINANCIAL DATA	Current Fiscal Year:	Next Fiscal Year:	Total Cost:	Ongoing Cost
COST	\$ 0	\$ 0	\$ 0	\$ 0
NET COUNTY COST	\$ 0	\$ 0	\$ 0	\$ 0
SOURCE OF FUNDS: N/A			Budget Adjustment:	No
			For Fiscal Year:	
			2022/23	

C.E.O. RECOMMENDATION: Approve

BACKGROUND:

Summary

The Housing Authority of the County of Riverside (HACR) awarded Chelsea Investment Corporation (Developer) eight (8) Project-Based Vouchers (PBVs) for the proposed Tripoli Apartments project located in the City of Coachella (Project). The PBVs were awarded pursuant to a competitive Request for Proposal released by the HACR pursuant to Section 21.3 of the HACR’s Administrative Plan for the HCVP and in compliance with 24 CFR 983.51 on April 9, 2021. The Developer has formed a limited partnership known as Tripoli CIC, LP, a California limited partnership (Partnership), for the purpose of developing and financing new construction of Tripoli Apartments consisting of 107 affordable units on 2.8 acres of vacant land located at 51-392 Cesar Chavez Street in the City of Coachella, identified as Assessor Parcel Number 778-081-001 and 778-081-003 to be owned and operated by the Partnership (Proposed Project).

The Proposed Project will provide a total of 108 apartment units that will consist of 27 one-bedroom units, 51 two-bedroom units, 30 three-bedroom units with one (1) two-bedroom unit restricted as a manager’s unit. The eight (8) PBVs are comprised of 2 one-bedroom units, 4

**SUBMITTAL TO THE BOARD OF COMMISSIONERS HOUSING AUTHORITY
COUNTY OF RIVERSIDE, STATE OF CALIFORNIA**

two-bedroom units and 2 three-bedroom units reserved for participants who are a part of the Housing Authority of the County of Riverside (HACR) Section 8 Housing Choice Voucher Program waitlist at, or below 50% of the area median income for the County of Riverside. The Housing Authority will enter into an Agreement to Enter Into Housing Assistance Payments (AHAP) with Owner subject to approval by the Housing Authority's Board of Commissioners.

The PBVs have an estimated value of \$3,467,166 over the 20-year term of the agreement and may be extended for an additional 20 years. The County of Riverside (County) will request that the Board commit \$2,300,000 in HOME Investment Partnerships Act (HOME) funds to pay a portion of construction costs on a future Board agenda. Permanent sources for financing include the following:

County of Riverside HOME Loan	\$	2,300,000
Infill Infrastructure Grant – HCD	\$	4,045,000
Department of Developmental Services	\$	1,360,000
Banner Bank Perm Loan	\$	9,674,800
City of Coachella Loan	\$	13,568,850
Solar Tax Equity	\$	243,241
Priority Deferred Developer Fee	\$	1,954,904
Subordinate Deferred Developer Fee	\$	2,016,840
Limited Partner Tax Credit Equity	\$	28,908,655
Total Permanent Sources	\$	64,072,290

An Environmental Assessment was completed and adopted by the County Board of Supervisors (Board) on March 14, 2023 (Minute Order 3.7), and it was determined that there was a Finding of No Significant Impact (FONSI) on the environment. The Proposed Project and the Section 8 Project-Based Voucher Program Housing Assistance Payments Contract meets the conditions of categorical exclusion under Title 24 Code of Federal Regulations (CFR) Section 58.35 (a) in accordance with the provisions of the National Environmental Policy Act of 1969 (NEPA).

Impact on Residents and Businesses

The rental assistance that the PBVs are providing the Project will have a positive impact on the residents to stabilize housing and operation of the rehabilitation housing complex in addition to providing affordable housing to the community of Coachella.

SUPPLEMENTAL:

Additional Fiscal Information

**SUBMITTAL TO THE BOARD OF COMMISSIONERS HOUSING AUTHORITY
COUNTY OF RIVERSIDE, STATE OF CALIFORNIA**

No impact upon the County's General Fund. The HACR's contribution to the Project includes the Section 8 Project-Based Vouchers which are fully funded by the United States Department of Housing and Urban Development.

Attachments:

- Form - AHAP Contract
- Form - HAP Contract
- Form - Consent to Assignment to the AHAP and HAP Contract

Brianna Lontajo, Principal Management Analyst 5/3/2023

Kristine Bell-Valdez, Supervising Deputy County Counsel 4/27/2023

CLERK'S COPY

to Riverside County Clerk of the Board, Stop 1010
Post Office Box 1147, Riverside, CA 92502-1147
Thank you. (exp. 07/31/2022)

**U.S. Department of Housing and Urban Development
Office of Public and Indian Housing**

SECTION 8 PROJECT-BASED VOUCHER PROGRAM

**AGREEMENT TO ENTER INTO A
HOUSING ASSISTANCE PAYMENTS CONTRACT**

NEW CONSTRUCTION OR REHABILITATION

PART I

Public reporting burden for this collection of information is estimated to average 0.5 hours. This includes the time for collecting, reviewing and reporting the data. The information is being collected as required by 24 CFR 983.152, which requires the PHA to enter into an Agreement with the owner prior to execution of a HAP contract for PBV assistance as provided in §983.153. This agency may not conduct or sponsor, and a person is not required to respond to, a collection of information unless that collection displays a valid OMB control number. Assurances of confidentiality are not provided under this collection.

Privacy Act Statement. HUD is committed to protecting the privacy of individuals' information stored electronically or in paper form, in accordance with federal privacy laws, guidance, and best practices. HUD expects its third-party business partners, including Public Housing Authorities, who collect, use maintain, or disseminate HUD information to protect the privacy of that information in Accordance with applicable law.

1.1 Parties

This Agreement to Enter into Housing Assistance Payments Contract ("Agreement") is between:

Housing Authority of the County of Riverside ("PHA") and

Tripoli CIC, LP ("owner").

1.2 Purpose

The owner agrees to develop the Housing Assistance Payments Contract ("HAP Contract") units in accordance with Exhibit B and to comply with Housing Quality Standards ("HQS"), and the PHA agrees that, upon timely completion of such development in accordance with the terms of the Agreement, the PHA will enter into a HAP Contract with the owner of the Contract units.

**Agreement to Enter into a PBV HAP Contract
HUD 52531A, Part 1 of 2**

Previous Editions are obsolete

(07/2019)
Page 1 of 17

MAY 9 2023 10.1

1.3 Contents of Agreement

This Agreement consists of Part I, Part II, and the following Exhibits:

EXHIBIT A: The approved owner's PBV proposal. (Selection of proposals must be in accordance with 24 CFR 983.51.)

EXHIBIT B: Description of work to be performed under this Agreement, including:

- if the Agreement is for rehabilitation of units, this exhibit must include the rehabilitation work write-up and, where the PHA has determined necessary, specifications and plans.
- if the Agreement is for new construction of units, the work description must include the working drawings and specifications.
- any additional requirements beyond HQS relating to quality, design and architecture that the PHA requires.
- work items resulting from compliance with the design and construction requirements of the Fair Housing Act and implementing regulations at 24 CFR 100.205, the accessibility requirements under section 504 of the Rehabilitation Act of 1973 and implementing regulations at 24 CFR 8.22 and 8.23, and accessibility requirements under Titles II and III of the Americans with Disabilities Act at 28 CFR parts 35 and 36, as applicable.

EXHIBIT C: Description of housing, including:

- project site.
- total number of units in project covered by this Agreement.
- locations of contract units on site.
- number of contract units by area (size) and number of bedrooms and bathrooms.
- services, maintenance, or equipment to be supplied by the owner without charges in addition to the rent to owner.
- utilities available to the contract units, including a specification of utility services to be paid by the owner (without charges in addition to rent) and utility services to be paid by the tenant.

- estimated initial rent to owner for the contract units.

EXHIBIT D: The HAP contract.

1.4 Significant Dates

- A. **Effective Date of the Agreement:** The Agreement must be executed promptly after PHA notice of proposal selection to the owner has been given. The PHA may not enter this Agreement with the owner until a subsidy layering review has been performed and an environmental review has been satisfactorily completed in accordance with HUD requirements.
- B. A project may either be a single-stage or multi-stage project. A single-stage project will have the same Agreement effective date for all contract units. A multi-stage project will separate effective dates for each stage.

Single-stage project

- i. Effective Date for all contract units: 05/10/2023
- ii. Date of Commencement of the Work: The date for commencement of work is not later than 05/29/2023 calendar days after the effective date of this Agreement.
- iii. Time for Completion of Work: The date for completion of the work is not later than 730 calendar days after the effective date of this Agreement.

Multi-Stage Project

Enter the information for each stage upon execution of the Agreement for the corresponding stage.

STAGE	NUMBER OF UNITS	EFFECTIVE DATE	DATE OF COMMENCEMENT OF WORK	TIME FOR COMPLETION OF WORK

1.5 Nature of the Work

- This Agreement is for **New Construction** of units to be assisted by the project-based Voucher program.
- This Agreement is for **Rehabilitation** of units to be assisted by the project-based Voucher program.

1.6 Schedule of Completion

- A. **Timely Performance of Work:** The owner agrees to begin work no later than the date for commencement of work as stated in paragraph (d). In the event the work is not commenced, diligently continued and completed as required under this Agreement, the PHA may terminate this Agreement or take other appropriate action. The owner agrees to report promptly to the PHA the date work is commenced and furnish the PHA with progress reports as required by the PHA.
- B. **Time for Completion:** All work must be completed no later than the end of the period stated in paragraph (d). Where completion in stages is provided for, work related to units included in each stage shall be completed by the stage completion date and all work on all stages must be completed no later than the end of the period stated in paragraph (d).
- C. **Delays:** If there is a delay in the completion due to unforeseen factors beyond the owner’s control as determined by the PHA, the PHA agrees to extend the time for completion for an appropriate period as determined by the PHA in accordance with HUD requirements.

1.7 Changes in Work

- A. The owner must obtain prior PHA approval for any change from the work specific in Exhibit B which would alter the design or quality of the rehabilitation or construction. The PHA is not required to approve any changes requested by the owner. PHA approval of any change may be conditioned on establishment of a lower initial rent to owner at the amounts determined by PHA.

- B. If the owner makes any changes in the work without prior PHA approval, the PHA may establish lower initial rents to owner at the amounts determined by PHA in accordance with HUD requirements.
- C. The PHA (or HUD in the case of insured or coinsured mortgages) may inspect the work during rehabilitation or construction to ensure that work is proceeding on schedule, is being accomplished in accordance with the terms of the Agreement, meets the level of material described in Exhibit B and meets typical levels of workmanship for the area.

1.8 Work completion

- A. Conformance with Exhibit B: The work must be completed in accordance with Exhibit B. The owner is solely responsible for completion of the work.
- B. Evidence of Completion: When the work is completed, the owner must provide the PHA with the following:
 - 1. A certification by the owner that the work has been completed in accordance with the HQS and all requirements of this Agreement.
 - 2. A certification by the owner that the owner has complied with labor standards and equal opportunity requirements in the development of the housing. (See 24 CFR 983.155(b)(1)(ii).)
 - 3. Additional Evidence of Completion: At the discretion of the PHA, or as required by HUD, this Agreement may specify additional documentation that must be submitted by owner as evidence of completion of the housing. Check the following that apply:
 - A certificate of occupancy or other evidence that the contract units comply with local requirements.
 - An architect's or developer's certification that the housing complies with:
 - the HQS;
 - State, local, or other building codes;
 - Zoning;
 - The rehabilitation work write-up for rehabilitated housing;

_____ The work description for newly constructed housing; or

_____ Any additional design or quality requirements pursuant to this Agreement.

1.9 Inspection and Acceptance by the PHA of Completed Contract Units

- A. Completion of Contract Units: Upon receipt of owner notice of completion of Contract units, the PHA shall take the following steps:
 - 1. Review all evidence of completion submitted by owner.
 - 2. Inspect the units to determine if the housing has been completed in accordance with this Agreement, including compliance with the HQS and any additional requirements imposed by the PHA under this Agreement.
- B. Non-Acceptance: If the PHA determines the work has not been completed in accordance with this Agreement, including non-compliance with the HQS, the PHA shall promptly notify the owner of this decision and the reasons for the non-acceptance. The parties must not enter into the HAP contract.
- C. Acceptance: If the PHA determines housing has been completed in accordance with this Agreement, and that the owner has submitted all required evidence of completion, the PHA must submit the HAP contract for execution by the owner and must then execute the HAP contract.

1.10 Acceptance where defects or deficiencies are reported:

- A. If other defects or deficiencies exist, the PHA shall determine whether and to what extent the defects or deficiencies are correctable, whether the units will be accepted after correction of defects or deficiencies, and the requirements and procedures for such correction and acceptance.
- B. Completion in Stages: Where completion in stages is provided for, the procedures of this paragraph shall apply to each stage.

1.11. Execution of HAP Contract

- A. Time and Execution: Upon acceptance of the units by the PHA, the owner and the PHA execute the HAP contract.

- B. **Completion in Stages:** Where completion in stages is provided for the number and types of units in each stage, and the initial rents to owner for such units, shall be separately shown in Exhibit C of the contract for each stage. Upon acceptance of the first stage, the owner shall execute the contract and the signature block provided in the contract for that stage. Upon acceptance of each subsequent stage, the owner shall execute the signature block provided in the contract for such stage.
- C. **Form of Contract:** The terms of the contract shall be provided in Exhibit D of this Agreement. There shall be no change in the terms of the contract unless such change is approved by HUD headquarters. Prior to execution by the owner, all blank spaces in the contract shall be completed by the PHA.
- D. **Survival of owner Obligations:** Even after execution of the contract, the owner shall continue to be bound by all owner obligations under the Agreement.

1.12 Initial determination of rents

- A. The estimated amount of initial rent to owner shall be established in Exhibit C of this Agreement.
- B. The initial amount of rent to owner is established at the beginning of the HAP contract term.
- C. The estimated and initial contract rent for each units may in no event exceed the amount authorized in accordance with HUD regulations and requirements. Where the estimated initial rent to owner exceeds the amount authorized in accordance with HUD regulations, the PHA shall establish a lower initial rent tow owner, in accordance with HUD regulations and requirements.

1.13 Uniform Relocation Act

- A. A displaced person must be provided relocation assistance at the levels described in and in accordance with the requirements of the Uniform Relocation Assistance and Real Property Acquisition Policies Act of 1970 (URA) (42 U.S.C. 4201-4655) and implementing regulations at 49 CFR part 24.
- B. The cost of required relocation assistance may be paid with funds provided by the owner, or with local public funds, or with funds available from other sources. Payment of relocation assistance must be paid in accordance with HUD requirements.

- C. The acquisition of real property for a project to be assisted under the program is subject to the URA and 49 CFR part 24, subpart B.
- D. The PHA must require the owner to comply with the URA and 49 CFR part 24.
- E. In computing a replacement housing payment to a residential tenant displaced as a direct result of privately undertaken rehabilitation or demolition of the real property, the term "initiation of negotiations" means the execution of the Agreement between the owner and the PHA.

1.14 Protection of In-Place Families

- A. In order to minimize displacement of in-place families, if a unit to be placed under Contract is occupied by an eligible family on the proposal selection date, the in-place family must be placed on the PHA's waiting list (if they are not already on the list) and, once their continued eligibility is determined, given an absolute selection preference and referred to the project owner for an appropriately sized unit in the project.
- B. This protection does not apply to families that are not eligible to participate in the program on the proposal selection date.
- C. The term "in-place family" means an eligible family residing in a proposed contract unit on the proposal selection date.
- D. Assistance to in-place families may only be provided in accordance with the program regulations and other HUD requirements.

1.15 Termination of Agreement and Contract

The Agreement or HAP contract may be terminated upon at least 30 days notice to the owner by the PHA or HUD if the PHA or HUD determines that the contract units were not eligible for selection in conformity with HUD requirements.

1.16 Rights of HUD if PHA Defaults Under Agreement

If HUD determines that the PHA has failed to comply with this Agreement, or has failed to take appropriate action to HUD's satisfaction or as directed by HUD, for enforcement of the PHA's rights under this Agreement, HUD may assume the PHA's rights and obligations under the Agreement, and may perform the obligations and enforce the rights of the PHA under the Agreement. HUD will, if it determines that the owner is not in default, pay Annual Contributions for the purpose of providing housing assistance payments with respect to the dwelling unit(s) under this Agreement for the duration of the HAP contract.

1.17 Owner Default and PHA Remedies

A. Owner Default

Any of the following is a default by the owner under the Agreement:

1. The owner has failed to comply with any obligation under the Agreement.
2. The owner has violated any obligation under any other housing assistance payments contract under Section 8 of the United States Housing Act of 1937 (42 U.S.C. 1437f).
3. The owner has committed any fraud or made any false statement to the PHA or HUD in connection with the Agreement.
4. The owner has committed fraud, bribery, or any other corrupt or criminal act in connection with any Federal housing assistance program.
5. If the property where the contract units are located is subject to a lien or security interest securing a HUD loan or mortgage insured by HUD and:
 - a. The owner has failed to comply with the regulations for the applicable HUD loan or mortgage insurance program, with the mortgage or mortgage note, or with the regulatory agreement; or
 - b. The owner has committed fraud, bribery, or any other corrupt or criminal act in connection with the HUD loan or HUD-insured mortgage.
6. The owner has engaged in any drug-related criminal activity or any violent criminal activity.

B. PHA Remedies

1. If the PHA determines that a breach has occurred, the PHA may exercise any of its rights or remedies under the Agreement.
2. The PHA must notify the owner in writing of such determination. The notice by the PHA to the owner may require the owner to take corrective action (as verified by the PHA) by a time prescribed in the notice.

3. The PHA's rights and remedies under the Agreement include, but are not limited to: (i) terminating the Agreement; and (ii) declining to execute the HAP contract for some or all of the units.

C. PHA Remedy is not Waived

The PHA's exercise or non-exercise of any remedy for owner breach of the Agreement is not a waiver of the right to exercise that remedy or any other right or remedy at any time.

1.18 PHA and Owner Relation to Third Parties

A. Selection and Performance of Contractor

1. The PHA has not assumed any responsibility or liability to the owner, or any other party for performance of any contractor, subcontractor or supplier, whether or not listed by the PHA as a qualified contractor or supplier under the program. The selection of a contractor, subcontractor or supplier is the sole responsibility of the owner and the PHA is not involved in any relationship between the owner and any contractor, subcontractor or supplier.

2. The owner must select a competent contractor to undertake rehabilitation or construction. The owner agrees to require from each prospective contractor a certification that neither the contractor nor its principals is presently debarred, suspended, proposed for debarment, declared ineligible, or voluntarily excluded from participation in contract by the Comptroller General or any federal Department or agency. The owner agrees not to award contracts to, otherwise engage in the service of, or fund any contractor that does not provide this certification.

- B. Injury Resulting from Work under the Agreement: The PHA has not assumed any responsibility for or liability to any person, including a worker or a resident of the unit undergoing work pursuant to this Agreement, injured as a result of the work or as a result of any other action or failure to act by the owner, or any contractor, subcontractor or supplier.

- C. Legal Relationship: The owner is not the agent of the PHA and this Agreement does not create or affect any relationship between the PHA and any lender to the owner or any suppliers, employees, contractor or subcontractors used by the owner in the implementation of the Agreement.

- D. Exclusion of Third Party Claims: Nothing in this Agreement shall be construed as creating any right of any third party (other than HUD) to

enforce any provision of this Agreement or the Contract, or to assert any claim against HUD, the PHA or the owner under the Agreement or the Contract.

- E. Exclusion of owner Claims against HUD: Nothing in this Agreement shall be construed as creating any right of the owner to assert any claim against HUD.

1.19 PHA-Owned Units

Notwithstanding Section 1.18 of this Agreement, a PHA may own units assisted under the project-based voucher program, subject to the special requirements in 24 CFR 983.59 regarding PHA-owned units.

1.20 Conflict of Interest

- A. Interest of Members, Officers, or Employees of PHA, Members of Local Governing Body, or Other Public Officials

1. No present or former member or officer of the PHA (except tenant-commissioners), no employee of the PHA who formulates policy or influences decisions with respect to the housing choice voucher program or project-based voucher program, and no public official or member of a governing body or State or local legislator who exercises functions or responsibilities with respect to these programs, shall have any direct or indirect interest, during his or her tenure or for one year thereafter, in the Agreement or HAP contract.
2. HUD may waive this provision for good cause.

- B. Disclosure

The owner has disclosed to the PHA any interest that would be a violation of the Agreement or HAP contract. The owner must fully and promptly update such disclosures.

1.21 Interest of Member or Delegate to Congress

No member of or delegate to the Congress of the United States of America or resident-commissioner shall be admitted to any share or part of the Agreement or HAP contract or to any benefits arising from the Agreement of HAP contract.

1.22 Transfer of the Agreement, HAP Contract, or Property

A. PHA Consent to Transfer

The owner agrees that the owner has not made and will not make any transfer in any form, including any sale or assignment, of the Agreement, HAP contract, or the property without the prior written consent of the PHA. A change in ownership in the owner, such as a stock transfer or transfer of the interest of a limited partner, is not subject to the provisions of this section. Transfer of the interest of a general partner is subject to the provisions of this section.

B. Procedure for PHA Acceptance of Transferee

Where the owner requests the consent of the PHA for a transfer in any form, including any sale or assignment, of the Agreement, the HAP contract, or the property, the PHA must consent to a transfer of the Agreement or HAP contract if the transferee agrees in writing (in a form acceptable to the PHA) to comply with all the terms of the Agreement and HAP contract, and if the transferee is acceptable to the PHA. The PHA's criteria for acceptance of the transferee must be in accordance with HUD requirements.

C. When Transfer is Prohibited

The PHA will not consent to the transfer if any transferee, or any principal or interested party, is debarred, suspended, subject to a limited denial of participation, or otherwise excluded under 2 CFR part 2424, or is listed on the U.S. General Services Administration list of parties excluded from Federal procurement or nonprocurement programs.

1.23 Exclusion from Federal Programs

A. Federal Requirements

The owner must comply with and is subject to requirements of 2 CFR part 2424.

B. Disclosure

The owner certifies that:

1. The owner has disclosed to the PHA the identity of the owner and any principal or interested party.

2. Neither the owner nor any principal or interested party is listed on the U.S. General Services Administration list of parties excluded from Federal procurement and nonprocurement programs; and none of such parties are debarred, suspended, subject to a limited denial of participation, or otherwise excluded under 2 CFR part 2424.

1.24 Lobbying Certifications

- A. The owner certifies, to the best of the owner's knowledge and belief, that:
 1. No Federally appropriated funds have been paid or will be paid, by or on behalf of the owner, to any person for influencing or attempting to influence an officer or employee of any agency, a Member of Congress, an officer or employee of Congress, or an employee of a Member of Congress in connection with the awarding of the Agreement or HAP contract, or the extension, continuation, renewal, amendment, or modification of the HAP contract.
 2. If any funds other than Federally appropriated funds have been paid or will be paid to any person for influencing or attempting to influence an officer or employee of any agency, a Member of Congress, an officer or employee of Congress, or an employee of a Member of Congress in connection with the Agreement or HAP contract, the owner must complete and submit Standard Form-LLL, "Disclosure Form to Report Lobbying," in accordance with its instructions.
- B. This certification by the owner is a prerequisite for making or entering into this transaction imposed by 31 U.S.C. 1352.

1.25 Subsidy Layering

- A. Owner Disclosure

The owner must disclose to the PHA, in accordance with HUD requirements, information regarding any related assistance from the Federal government, a State, or a unit of general local government, or any agency or instrumentality thereof, that is made available or is expected to be made available with respect to the contract units. Such related assistance includes, but is not limited to, any loan, grant, guarantee, insurance, payment, rebate, subsidy, credit, tax benefit, or any other form of direct or indirect assistance.

B. Limit of Payments

Housing assistance payments under the HAP contract must not be more than is necessary, as determined in accordance with HUD requirements, to provide affordable housing after taking account of such related assistance. The PHA will adjust in accordance with HUD requirements the amount of the housing assistance payments to the owner to compensate in whole or in part for such related assistance.

1.26 Prohibition of Discrimination

- A. The owner may not refuse to lease contract units to, or otherwise discriminate against, any person or family in leasing of a contract unit, because of race, color, religion, sex, national origin, disability, age, or familial status.
- B. The owner must comply with the following requirements:
1. The Fair Housing Act (42 U.S.C. 3601–19) and implementing regulations at 24 CFR part 100 *et seq.*;
 2. Executive Order 11063, as amended by Executive Order 12259 (3 CFR 1959–1963 Comp., p. 652, and 3 CFR, 1980 Comp., p. 307) (Equal Opportunity in Housing Programs) and implementing regulations at 24 CFR part 107;
 3. Title VI of the Civil Rights Act of 1964 (42 U.S.C. 2000d–2000d–4) (Nondiscrimination in Federally Assisted Programs) and implementing regulations at 24 CFR part 1;
 4. The Age Discrimination Act of 1975 (42 U.S.C. 6101–6107) and implementing regulations at 24 CFR part 146;
 5. Section 504 of the Rehabilitation Act of 1973 (29 U.S.C. 794) and implementing regulations at part 8 of this title;
 6. Title II of the Americans with Disabilities Act, 42 U.S.C. 12101 *et seq.*;
 7. 24 CFR part 8;
 8. Section 3 of the Housing and Urban Development Act of 1968 (12 U.S.C. 1701u) and implementing regulations at 24 CFR part 135;

9. Executive Order 11246, as amended by Executive Orders 11375, 11478, 12086, and 12107 (3 CFR, 1964–1965 Comp., p. 339; 3 CFR, 1966–1970 Comp., p. 684; 3 CFR, 1966–1970 Comp., p. 803; 3 CFR, 1978 Comp., p. 230; and 3 CFR, 1978 Comp., p. 264, respectively) (Equal Employment Opportunity Programs) and implementing regulations at 41 CFR chapter 60;
10. Executive Order 11625, as amended by Executive Order 12007 (3 CFR, 1971–1975 Comp., p. 616 and 3 CFR, 1977 Comp., p. 139) (Minority Business Enterprise Development); and
11. Executive Order 12138, as amended by Executive Order 12608 (3 CFR, 1977 Comp., p. 393, and 3 CFR, 1987 Comp., p. 245) (Women’s Business Enterprise).
12. HUD’s Equal Access Rule at 24 CFR 5.105. [OGC-Nonconcurrency: This section failed to reference protections with respect to actual or perceived sexual orientation, gender identity, or marital status in accordance with HUD’s Equal Access Rule at 24 CFR 5.105(a). Revising as indicated above is sufficient to resolve this concern.

- C. The PHA and the owner must cooperate with HUD in the conducting of compliance reviews and complaint investigations pursuant to all applicable civil rights statutes, Executive Orders, and all related rules and regulations.

1.27 Owner Duty to Provide Information and Access to HUD and PHA

- A. The owner must furnish any information pertinent to this Agreement as may be reasonably required from time to time by the PHA or HUD. The owner shall furnish such information in the form and manner required by the PHA or HUD.
- B. The owner must permit the PHA or HUD or any of their authorized representatives to have access to the premises during normal business hours and, for the purpose of audit and examination, to have access to any books, documents, papers, and records of the owner to the extent necessary to determine compliance with this Agreement.

1.28 Notices and Owner Certifications

- A. Where the owner is required to give any notice to the PHA pursuant to this Agreement, such notice shall be in writing and shall be given in the manner designated by the PHA.

- B. Any certification or warranty by the owner pursuant to the Agreement shall be deemed a material representation of fact upon which reliance was placed when this transaction was entered into.

1.29 HUD Requirements

- A. The Agreement and the HAP contract shall be interpreted and implemented in accordance with all statutory requirements, and will all HUD requirements, including amendments or changes in HUD requirements. The owner agrees to comply with all such laws and HUD requirements.
- B. HUD requirements are requirements that apply to the project-based voucher program. HUD requirements are issued by HUD Headquarters as regulations, *Federal Register* notices, or other binding program directives.

1.30 Applicability of Part II Provisions — Check All that Apply

- Training, Employment, and Contracting Opportunities
Section 2.1 applies if the total of the contract rents for all units under the proposed HAP contract, over the maximum term of the contract, is more than \$200,000.
- Equal Employment Opportunity
Section 2.2 applies only to construction contracts of more than \$10,000.
- Labor Standards Requirements
Sections 2.4, 2.8, and 2.10 apply only when this Agreement covers nine or more units.
- Flood Insurance
Section 2.11 applies if units are located in areas having special flood hazards and in which flood insurance is available under the National Flood Insurance Program.

EXECUTION OF THE AGREEMENT

FORM APPROVED COUNTY COUNSEL
4/24/2023
DATE
BY AMRIT P. BHILLON

PUBLIC HOUSING AGENCY (PHA) Name of PHA (Print) Housing Authority of the County of Riverside
By: Signature of authorized representative
Heidi Marshall, Executive Director Name and official title (Print)
Date
OWNER Name of Owner (Print) See attached
By: Signature of authorized representative
Name and official title (Print)
Date

Signature Blocks and Notice Blocks

Tripoli

PARTNERSHIP:

TRIPOLI CIC, LP,
a California limited partnership

By: Pacific Southwest Community Development Corporation,
a California nonprofit public benefit corporation,
its Managing General Partner

By: _____
Juan P. Arroyo, Executive Vice President

By: CIC Tripoli, LLC,
a California limited liability company,
its Administrative General Partner

By: Chelsea Investment Corporation,
a California corporation,
its Manager

By: _____
Cheri Hoffman, President

MANAGING GENERAL PARTNER:

PACIFIC SOUTHWEST COMMUNITY DEVELOPMENT CORPORATION,
a California nonprofit public benefit corporation

By: _____
Juan P. Arroyo, Executive Vice President

ADMINISTRATIVE GENERAL PARTNER:

CIC TRIPOLI, LLC,
a California limited liability company

By: Chelsea Investment Corporation,
a California corporation,
its Manager

By: _____
Cheri Hoffman, President

GUARANTOR:

CHELSEA INVESTMENT CORPORATION,
a California corporation

By: _____
Cheri Hoffman, President

NOTICE BLOCKS:

To the Partnership:

Tripoli CIC, LP
c/o Chelsea Investment Corporation
6339 Paseo del Lago
Carlsbad, California 92011
Attn: Cheri Hoffman

To the Managing General Partner:

Pacific Southwest Community Development
Corporation
16935 W. Bernardo Dr. Ste. 238
San Diego, California 92127
Attn: Juan P. Arroyo

With copy to:

CIC Tripoli, LLC
6339 Paseo del Lago
Carlsbad, California 92011
Attn: Cheri Hoffman

To the Administrative General Partner:

CIC Tripoli, LLC
6339 Paseo del Lago
Carlsbad, California 92011
Attn: Cheri Hoffman

With copy to:

Pacific Southwest Community Development
Corporation
16935 W. Bernardo Dr. Ste. 238
San Diego, California 92127
Attn: Juan P. Arroyo

To the Guarantor:

Chelsea Investment Corporation
6339 Paseo del Lago
Carlsbad, California 92011
Attn: Cheri Hoffman

25957805v1

Exhibit A of AHAP



HOUSING AUTHORITY of the County of Riverside

Main Office
5555 Arlington Avenue
Riverside, CA 92504-2506
(951) 351-0700
FAX (951) 354-6324
TDD (951) 351-9844

May 20, 2021

Cheri Hoffman
Chelsea Investment Corporation
6339 Paseo Del Lago
Carlsbad, CA 92011

Indio Office
44-199 Monroe, Ste. B
Indio, CA 92201
(760) 863-2828
(760) 863-2838 FAX
TDD (760) 863-2830

Website: harivco.org

RE: Coachella Tripoli Apts, Coachella, CA

Dear Cheri Hoffman:

The Housing Authority of the County of Riverside (HACR) is pleased to inform you that the above referenced project proposal was selected to receive Project Based Vouchers (PBVs) pursuant to the Request for Proposal released by the HACR on April 9, 2021. The HACR is reserving funding for eight (8) PBVs for a twenty (20) year contract term.

Term and Amount of Subsidy:

Bedroom size	Units	Subsidy/Units	Monthly (8 units)	Months/Year	Annual	Term	AHAP Term 20 Years
1-Bedroom	2	\$ 1,322	\$ 2,644	12	\$ 31,728	20	\$ 634,560
2- Bedroom	4	\$ 1,659	\$ 6,636	12	\$ 79,632	20	\$1,592,640
3- Bedroom	2	\$ 2,271	\$ 4,542	12	\$59,046	20	\$1,239,966

Final commitment of the Project Based Vouchers is subject to the following items:

- Project's receipt of all necessary capital funding for the construction of the project, including but not limited to a tax credit allocation.
- Subsidy layering requirements as defined by the U.S. Department of Housing and Urban Development (HUD).
- National Environmental Policy Act Clearance.
- Approval of an Agreement to Enter into Housing Assistance Payments (AHAP) Contract by the HACR's Board of Commissioners.

This commitment is also contingent on continued funding from HUD. In the event of a budget decrease, HACR reserves the right to rescind the commitment up until the execution of an AHAP contract. This letter of commitment is valid until December 31, 2022, all financing must be secured by this deadline. Therefore, all evidence of secured financing must be provided on or before December 31, 2022.

If you have any questions, please feel free to contact Diana Acosta at (951) 343-5439 or via e-mail at Diacosta@rivco.org.

Thank you,

Michael Walsh
Deputy Director
Housing Authority of the County of Riverside

Exhibit B of AHAP

Exhibit B
Work Description

Tripoli is the proposed new construction of 107 affordable rental units and 1 manager's unit 2.79-acres of two combined parcels in Coachella, California. The project will be comprised of two three-story mixed-use buildings. Building A will consist of 50 units, one 2,200 SF community room, 2,200 SF of ground-floor commercial/retail space. Building B will consist of 58 units, 2,125 SF of commercial/retail space. Each building has three 130 SF laundry rooms (one on each floor). There are two elevators in Building B.

Tripoli will consist of 27 one-bedroom units (542 SF), 51 two-bedroom units (702 SF) and 30 three-bedroom units (932 SF). One two-bedroom unit (702 SF) will be occupied by an on-site manager. The construction type is Type V and will be built to TCAC's design and construction standards including California Building Code (CBC) Chapter 11(B) and the principles of Universal Design. The exterior will be a combination of stucco and cementitious siding with asphalt, flat roofing, and decorative wrought iron railing. The required number of units will have built out accessible bathrooms.

Unit Type	Square Footage (approx)	Building A	Building B	Total
1BR/1BA	542 SF	12	15	27
2BR/1BA	702 SF	24	27	51
3BR/2BA	932 SF	14	16	30
Total		50	16	108

Parking & Site Amenities

Tripoli will have 106 on-site uncovered surface parking spaces and 38 street parking spaces for a total of 144 parking spaces, adequate for the tenants and their guests.

Tripoli is designed to provide a safe environment with amenities appropriate for the large family population. The Project will have a 2,200 sq. ft. community room consisting of a large community lounge with a kitchen, property management offices, restrooms, and a computer station. There is also ample outdoor space with a tot lot and bbq area. Tripoli will be managed by ConAm Management Corporation. and all services will be provided onsite by Pacific Southwest Community Development Corporation.

Sustainable and Green Building Elements

Tripoli will be designed in accordance with the CTCAC minimum design and sustainability guidelines. The project will be designed in accordance with the minimum requirements of the LEED or Green Point Rated rating system.

ABBREVIATIONS

Table of abbreviations for various construction and architectural terms, organized in columns.

SYMBOLS

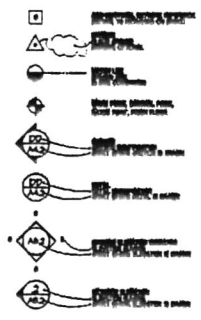

FIRE EXTINGUISHING

Text describing fire extinguishing requirements, including types of extinguishers and their placement.

SPECIAL INSPECTION

Text describing special inspection requirements for construction projects.

SOURCE OF CONSTRUCTION FUNDING/HOUSING PROJECT TYPE

Text defining source of construction funding and housing project types, such as public housing or affordable housing.

TRIPOLI CHELSEA INVESTMENT CORPORATION

GREEN BUILDING STANDARDS

Detailed text outlining green building standards, including energy efficiency, water conservation, and indoor air quality requirements.

FIRE DEPARTMENT NOTES

Notes from the fire department regarding fire safety, egress, and other fire-related concerns for the project.

VICINITY MAP



PROJECT INFORMATION

Project information section containing project name, address, building information, unit information, and code compliance details.

DIRECTORY

Directory listing various project-related entities, including architects, engineers, and contractors.

CODE COMPLIANCE

Code compliance section detailing applicable building codes and standards for the project.

APN - LEGAL DESCRIPTION

APN - Legal description section providing the Assessor's Parcel Number and a detailed legal description of the property.

GREENPOINT RATED NOTES

Greenpoint rated notes section providing information about the project's Greenpoint rating and related sustainability goals.

SHEET INDEX

Sheet index table listing all sheets in the project, including their titles and sheet numbers.

TRIPOLI CHELSEA INVESTMENT CORPORATION



Text describing the project's location and context within the City of Chelsea.



Text providing contact information and other project details.

TITLE SHEET

TS

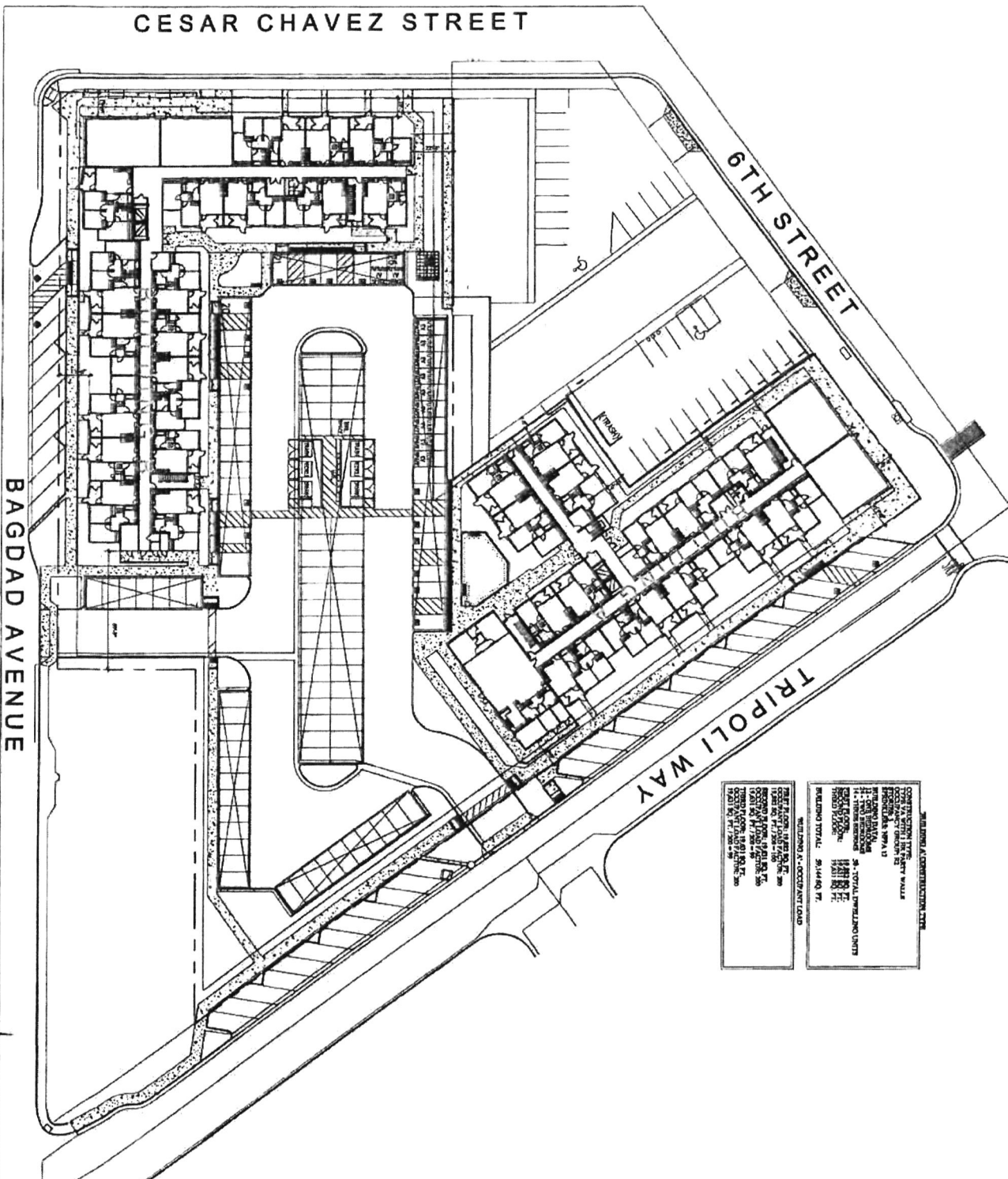

3. TOTAL AREA OF CONSTRUCTION LEVELS

CONSTRUCTION TYPE: 277,000 SQ. FT.
 OCCUPANT LOAD: 11,080 PERSONS
 FINISHES: 11,080 PERSONS
 TOTAL AREA: 277,000 SQ. FT.
 TOTAL AREA: 277,000 SQ. FT.

4. TOTAL LIMITING UNIT

CONSTRUCTION TYPE: 11,080 PERSONS
 OCCUPANT LOAD: 11,080 PERSONS
 FINISHES: 11,080 PERSONS
 TOTAL AREA: 277,000 SQ. FT.
 TOTAL AREA: 277,000 SQ. FT.

5. TOTAL LIMITING UNIT

CONSTRUCTION TYPE: 11,080 PERSONS
 OCCUPANT LOAD: 11,080 PERSONS
 FINISHES: 11,080 PERSONS
 TOTAL AREA: 277,000 SQ. FT.
 TOTAL AREA: 277,000 SQ. FT.

6. TOTAL LIMITING UNIT

CONSTRUCTION TYPE: 11,080 PERSONS
 OCCUPANT LOAD: 11,080 PERSONS
 FINISHES: 11,080 PERSONS
 TOTAL AREA: 277,000 SQ. FT.
 TOTAL AREA: 277,000 SQ. FT.

BUILDING TOTAL: 97,079 SQ. FT.

3. TOTAL AREA OF CONSTRUCTION LEVELS

CONSTRUCTION TYPE: 277,000 SQ. FT.
 OCCUPANT LOAD: 11,080 PERSONS
 FINISHES: 11,080 PERSONS
 TOTAL AREA: 277,000 SQ. FT.
 TOTAL AREA: 277,000 SQ. FT.

4. TOTAL LIMITING UNIT

CONSTRUCTION TYPE: 11,080 PERSONS
 OCCUPANT LOAD: 11,080 PERSONS
 FINISHES: 11,080 PERSONS
 TOTAL AREA: 277,000 SQ. FT.
 TOTAL AREA: 277,000 SQ. FT.

5. TOTAL LIMITING UNIT

CONSTRUCTION TYPE: 11,080 PERSONS
 OCCUPANT LOAD: 11,080 PERSONS
 FINISHES: 11,080 PERSONS
 TOTAL AREA: 277,000 SQ. FT.
 TOTAL AREA: 277,000 SQ. FT.

BUILDING TOTAL: 97,079 SQ. FT.

ARCHITECTURAL SITE PLAN AND BUILDING ANALYSIS

BAGDAD AVENUE

CESAR CHAVEZ STREET

6TH STREET

TRIPOLI WAY



CHELSSEA

TRIPOLI INVESTMENT CORPORATION

AS

SITE PLAN
BUILDING ANALYSIS

TRIPOLI
 CHELSEA INVESTMENT CORPORATION

TRIPOLI
CHELSEA INVESTMENT CORPORATION

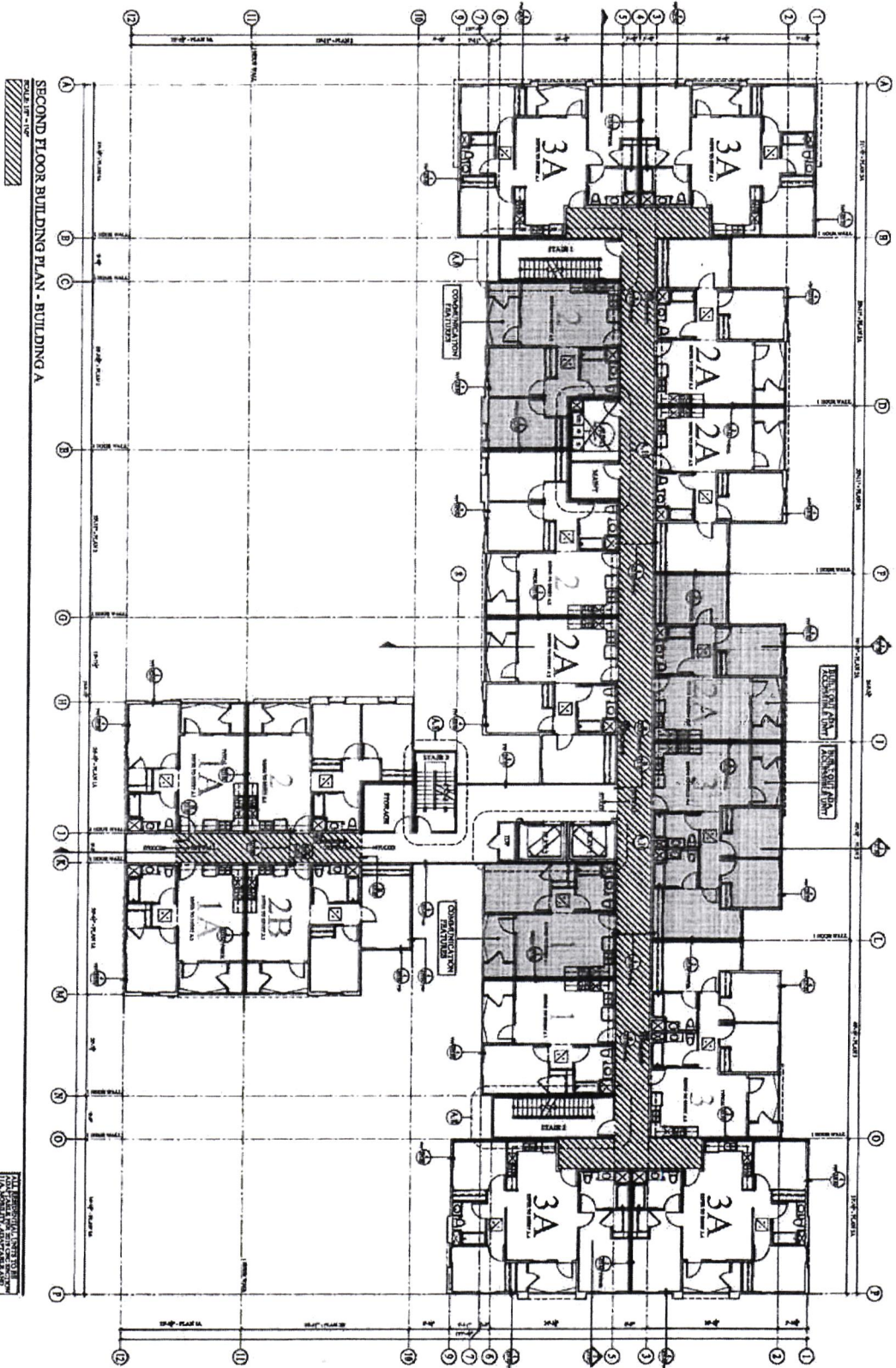

SECOND FLOOR BUILDING PLAN - BUILDING A

SCALE: 1/8" = 1'-0"

ALL DIMENSIONS UNLESS NOTED OTHERWISE ARE TO FACE UNLESS INDICATED OTHERWISE

FLOOR PLAN KEYNOTES

- 1. ALL DIMENSIONS UNLESS NOTED OTHERWISE ARE TO FACE UNLESS INDICATED OTHERWISE
- 2. ALL ROOMS SHALL BE FINISHED TO THE FINISHES SHOWN ON THE FINISH SCHEDULE
- 3. ALL WALLS SHALL BE CONCRETE BLOCK WITH INTERIOR FINISHES AS SHOWN ON THE FINISH SCHEDULE
- 4. ALL FLOORS SHALL BE CONCRETE WITH FINISHES AS SHOWN ON THE FINISH SCHEDULE
- 5. ALL CEILING SHALL BE CONCRETE WITH FINISHES AS SHOWN ON THE FINISH SCHEDULE
- 6. ALL DOORS SHALL BE 1-1/2" MINIMUM THICKNESS WITH FINISHES AS SHOWN ON THE FINISH SCHEDULE
- 7. ALL WINDOWS SHALL BE 1-1/2" MINIMUM THICKNESS WITH FINISHES AS SHOWN ON THE FINISH SCHEDULE
- 8. ALL STAIRS SHALL BE CONCRETE WITH FINISHES AS SHOWN ON THE FINISH SCHEDULE
- 9. ALL ELEVATOR SHAFTS SHALL BE CONCRETE WITH FINISHES AS SHOWN ON THE FINISH SCHEDULE
- 10. ALL UTILITY ROOMS SHALL BE CONCRETE WITH FINISHES AS SHOWN ON THE FINISH SCHEDULE
- 11. ALL MECHANICAL ROOMS SHALL BE CONCRETE WITH FINISHES AS SHOWN ON THE FINISH SCHEDULE
- 12. ALL ELECTRICAL ROOMS SHALL BE CONCRETE WITH FINISHES AS SHOWN ON THE FINISH SCHEDULE
- 13. ALL COMMUNICATIONS ROOMS SHALL BE CONCRETE WITH FINISHES AS SHOWN ON THE FINISH SCHEDULE
- 14. ALL CORRIDORS SHALL BE CONCRETE WITH FINISHES AS SHOWN ON THE FINISH SCHEDULE
- 15. ALL ENTRANCES SHALL BE CONCRETE WITH FINISHES AS SHOWN ON THE FINISH SCHEDULE
- 16. ALL EXITS SHALL BE CONCRETE WITH FINISHES AS SHOWN ON THE FINISH SCHEDULE
- 17. ALL STAIRS SHALL BE CONCRETE WITH FINISHES AS SHOWN ON THE FINISH SCHEDULE
- 18. ALL ELEVATOR SHAFTS SHALL BE CONCRETE WITH FINISHES AS SHOWN ON THE FINISH SCHEDULE
- 19. ALL UTILITY ROOMS SHALL BE CONCRETE WITH FINISHES AS SHOWN ON THE FINISH SCHEDULE
- 20. ALL MECHANICAL ROOMS SHALL BE CONCRETE WITH FINISHES AS SHOWN ON THE FINISH SCHEDULE
- 21. ALL ELECTRICAL ROOMS SHALL BE CONCRETE WITH FINISHES AS SHOWN ON THE FINISH SCHEDULE
- 22. ALL COMMUNICATIONS ROOMS SHALL BE CONCRETE WITH FINISHES AS SHOWN ON THE FINISH SCHEDULE
- 23. ALL CORRIDORS SHALL BE CONCRETE WITH FINISHES AS SHOWN ON THE FINISH SCHEDULE
- 24. ALL ENTRANCES SHALL BE CONCRETE WITH FINISHES AS SHOWN ON THE FINISH SCHEDULE
- 25. ALL EXITS SHALL BE CONCRETE WITH FINISHES AS SHOWN ON THE FINISH SCHEDULE

WALL LEGEND



GENERAL NOTES

- 1. ALL DIMENSIONS UNLESS NOTED OTHERWISE ARE TO FACE UNLESS INDICATED OTHERWISE
- 2. ALL ROOMS SHALL BE FINISHED TO THE FINISHES SHOWN ON THE FINISH SCHEDULE
- 3. ALL WALLS SHALL BE CONCRETE BLOCK WITH INTERIOR FINISHES AS SHOWN ON THE FINISH SCHEDULE
- 4. ALL FLOORS SHALL BE CONCRETE WITH FINISHES AS SHOWN ON THE FINISH SCHEDULE
- 5. ALL CEILING SHALL BE CONCRETE WITH FINISHES AS SHOWN ON THE FINISH SCHEDULE
- 6. ALL DOORS SHALL BE 1-1/2" MINIMUM THICKNESS WITH FINISHES AS SHOWN ON THE FINISH SCHEDULE
- 7. ALL WINDOWS SHALL BE 1-1/2" MINIMUM THICKNESS WITH FINISHES AS SHOWN ON THE FINISH SCHEDULE
- 8. ALL STAIRS SHALL BE CONCRETE WITH FINISHES AS SHOWN ON THE FINISH SCHEDULE
- 9. ALL ELEVATOR SHAFTS SHALL BE CONCRETE WITH FINISHES AS SHOWN ON THE FINISH SCHEDULE
- 10. ALL UTILITY ROOMS SHALL BE CONCRETE WITH FINISHES AS SHOWN ON THE FINISH SCHEDULE
- 11. ALL MECHANICAL ROOMS SHALL BE CONCRETE WITH FINISHES AS SHOWN ON THE FINISH SCHEDULE
- 12. ALL ELECTRICAL ROOMS SHALL BE CONCRETE WITH FINISHES AS SHOWN ON THE FINISH SCHEDULE
- 13. ALL COMMUNICATIONS ROOMS SHALL BE CONCRETE WITH FINISHES AS SHOWN ON THE FINISH SCHEDULE
- 14. ALL CORRIDORS SHALL BE CONCRETE WITH FINISHES AS SHOWN ON THE FINISH SCHEDULE
- 15. ALL ENTRANCES SHALL BE CONCRETE WITH FINISHES AS SHOWN ON THE FINISH SCHEDULE
- 16. ALL EXITS SHALL BE CONCRETE WITH FINISHES AS SHOWN ON THE FINISH SCHEDULE
- 17. ALL STAIRS SHALL BE CONCRETE WITH FINISHES AS SHOWN ON THE FINISH SCHEDULE
- 18. ALL ELEVATOR SHAFTS SHALL BE CONCRETE WITH FINISHES AS SHOWN ON THE FINISH SCHEDULE
- 19. ALL UTILITY ROOMS SHALL BE CONCRETE WITH FINISHES AS SHOWN ON THE FINISH SCHEDULE
- 20. ALL MECHANICAL ROOMS SHALL BE CONCRETE WITH FINISHES AS SHOWN ON THE FINISH SCHEDULE
- 21. ALL ELECTRICAL ROOMS SHALL BE CONCRETE WITH FINISHES AS SHOWN ON THE FINISH SCHEDULE
- 22. ALL COMMUNICATIONS ROOMS SHALL BE CONCRETE WITH FINISHES AS SHOWN ON THE FINISH SCHEDULE
- 23. ALL CORRIDORS SHALL BE CONCRETE WITH FINISHES AS SHOWN ON THE FINISH SCHEDULE
- 24. ALL ENTRANCES SHALL BE CONCRETE WITH FINISHES AS SHOWN ON THE FINISH SCHEDULE
- 25. ALL EXITS SHALL BE CONCRETE WITH FINISHES AS SHOWN ON THE FINISH SCHEDULE

SECOND FLOOR BUILDING PLAN

A103

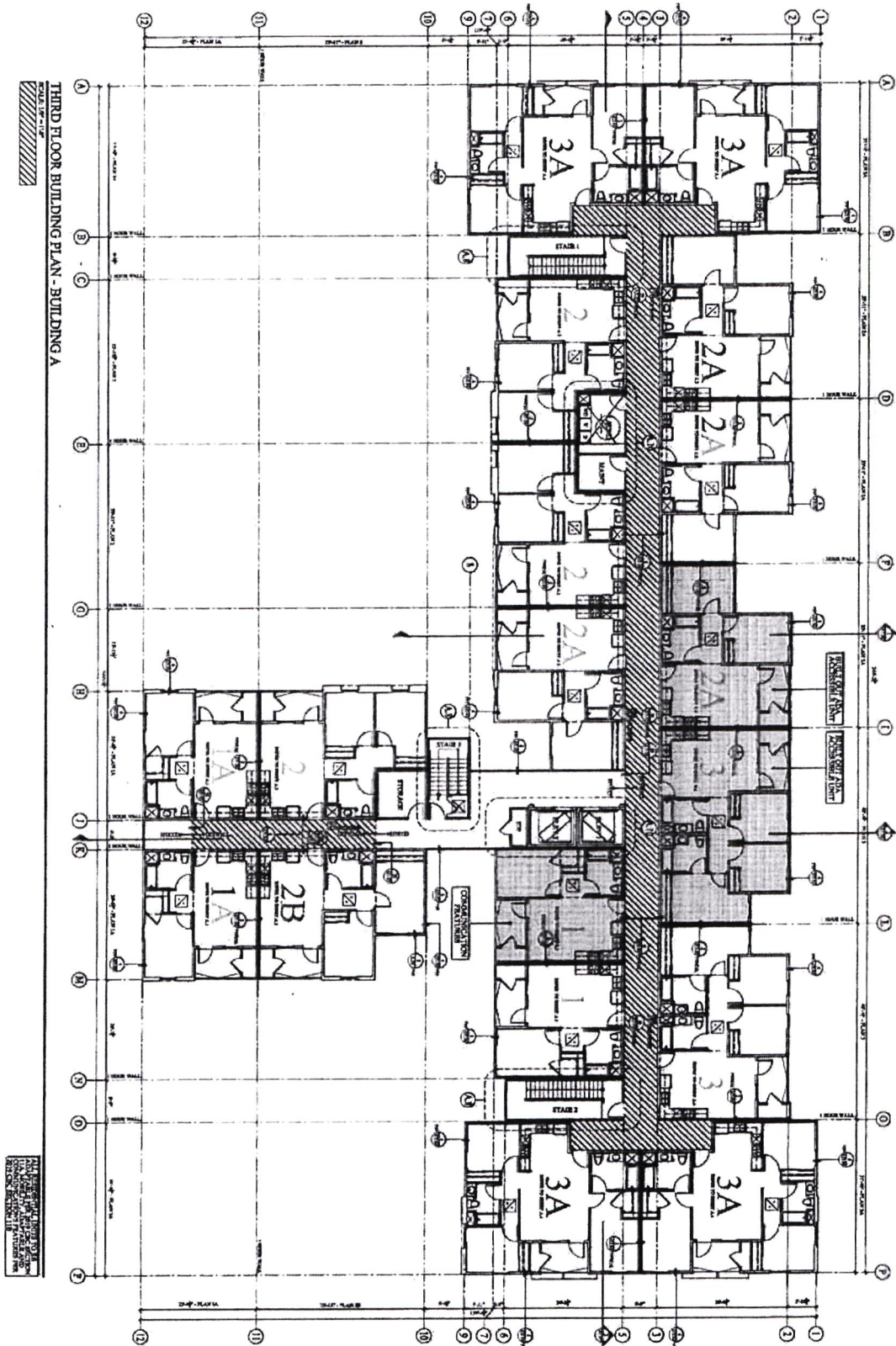

THIRD FLOOR BUILDING PLAN - BUILDING A



FLOOR PLAN KEYNOTES

- 1. ALL DIMENSIONS ARE TO FACE UNLESS OTHERWISE NOTED.
- 2. WALL THICKNESSES ARE AS NOTED.
- 3. ALL ROOMS SHALL BE FINISHED TO MATCH ADJACENT AREAS UNLESS OTHERWISE NOTED.
- 4. ALL ROOMS SHALL BE FINISHED TO MATCH ADJACENT AREAS UNLESS OTHERWISE NOTED.
- 5. ALL ROOMS SHALL BE FINISHED TO MATCH ADJACENT AREAS UNLESS OTHERWISE NOTED.
- 6. ALL ROOMS SHALL BE FINISHED TO MATCH ADJACENT AREAS UNLESS OTHERWISE NOTED.
- 7. ALL ROOMS SHALL BE FINISHED TO MATCH ADJACENT AREAS UNLESS OTHERWISE NOTED.
- 8. ALL ROOMS SHALL BE FINISHED TO MATCH ADJACENT AREAS UNLESS OTHERWISE NOTED.
- 9. ALL ROOMS SHALL BE FINISHED TO MATCH ADJACENT AREAS UNLESS OTHERWISE NOTED.
- 10. ALL ROOMS SHALL BE FINISHED TO MATCH ADJACENT AREAS UNLESS OTHERWISE NOTED.
- 11. ALL ROOMS SHALL BE FINISHED TO MATCH ADJACENT AREAS UNLESS OTHERWISE NOTED.
- 12. ALL ROOMS SHALL BE FINISHED TO MATCH ADJACENT AREAS UNLESS OTHERWISE NOTED.
- 13. ALL ROOMS SHALL BE FINISHED TO MATCH ADJACENT AREAS UNLESS OTHERWISE NOTED.
- 14. ALL ROOMS SHALL BE FINISHED TO MATCH ADJACENT AREAS UNLESS OTHERWISE NOTED.
- 15. ALL ROOMS SHALL BE FINISHED TO MATCH ADJACENT AREAS UNLESS OTHERWISE NOTED.
- 16. ALL ROOMS SHALL BE FINISHED TO MATCH ADJACENT AREAS UNLESS OTHERWISE NOTED.
- 17. ALL ROOMS SHALL BE FINISHED TO MATCH ADJACENT AREAS UNLESS OTHERWISE NOTED.
- 18. ALL ROOMS SHALL BE FINISHED TO MATCH ADJACENT AREAS UNLESS OTHERWISE NOTED.
- 19. ALL ROOMS SHALL BE FINISHED TO MATCH ADJACENT AREAS UNLESS OTHERWISE NOTED.
- 20. ALL ROOMS SHALL BE FINISHED TO MATCH ADJACENT AREAS UNLESS OTHERWISE NOTED.

WALL LEGEND

- 1. 1/2" THICK CONCRETE WALL
- 2. 1/2" THICK CONCRETE WALL WITH INSULATION
- 3. 1/2" THICK CONCRETE WALL WITH INSULATION AND EXTERIOR FINISH
- 4. 1/2" THICK CONCRETE WALL WITH INSULATION AND EXTERIOR FINISH AND GLASS PARTITION
- 5. 1/2" THICK CONCRETE WALL WITH INSULATION AND EXTERIOR FINISH AND GLASS PARTITION AND DOOR
- 6. 1/2" THICK CONCRETE WALL WITH INSULATION AND EXTERIOR FINISH AND GLASS PARTITION AND DOOR AND WINDOW
- 7. 1/2" THICK CONCRETE WALL WITH INSULATION AND EXTERIOR FINISH AND GLASS PARTITION AND DOOR AND WINDOW AND DOOR
- 8. 1/2" THICK CONCRETE WALL WITH INSULATION AND EXTERIOR FINISH AND GLASS PARTITION AND DOOR AND WINDOW AND DOOR AND WINDOW AND DOOR
- 9. 1/2" THICK CONCRETE WALL WITH INSULATION AND EXTERIOR FINISH AND GLASS PARTITION AND DOOR AND WINDOW AND DOOR AND WINDOW AND DOOR AND WINDOW AND DOOR
- 10. 1/2" THICK CONCRETE WALL WITH INSULATION AND EXTERIOR FINISH AND GLASS PARTITION AND DOOR AND WINDOW AND DOOR AND WINDOW AND DOOR AND WINDOW AND DOOR AND WINDOW AND DOOR

GENERAL NOTES

- 1. ALL WORK SHALL BE IN ACCORDANCE WITH THE LATEST EDITIONS OF THE BUILDING CODES AND ALL APPLICABLE REGULATIONS.
- 2. ALL WORK SHALL BE IN ACCORDANCE WITH THE LATEST EDITIONS OF THE BUILDING CODES AND ALL APPLICABLE REGULATIONS.
- 3. ALL WORK SHALL BE IN ACCORDANCE WITH THE LATEST EDITIONS OF THE BUILDING CODES AND ALL APPLICABLE REGULATIONS.
- 4. ALL WORK SHALL BE IN ACCORDANCE WITH THE LATEST EDITIONS OF THE BUILDING CODES AND ALL APPLICABLE REGULATIONS.
- 5. ALL WORK SHALL BE IN ACCORDANCE WITH THE LATEST EDITIONS OF THE BUILDING CODES AND ALL APPLICABLE REGULATIONS.
- 6. ALL WORK SHALL BE IN ACCORDANCE WITH THE LATEST EDITIONS OF THE BUILDING CODES AND ALL APPLICABLE REGULATIONS.
- 7. ALL WORK SHALL BE IN ACCORDANCE WITH THE LATEST EDITIONS OF THE BUILDING CODES AND ALL APPLICABLE REGULATIONS.
- 8. ALL WORK SHALL BE IN ACCORDANCE WITH THE LATEST EDITIONS OF THE BUILDING CODES AND ALL APPLICABLE REGULATIONS.
- 9. ALL WORK SHALL BE IN ACCORDANCE WITH THE LATEST EDITIONS OF THE BUILDING CODES AND ALL APPLICABLE REGULATIONS.
- 10. ALL WORK SHALL BE IN ACCORDANCE WITH THE LATEST EDITIONS OF THE BUILDING CODES AND ALL APPLICABLE REGULATIONS.

REVISIONS

- 1. REVISION 1: CORRECTED DIMENSIONS FOR STAIR 1.
- 2. REVISION 2: CORRECTED DIMENSIONS FOR STAIR 2.
- 3. REVISION 3: CORRECTED DIMENSIONS FOR UNIT 2A.
- 4. REVISION 4: CORRECTED DIMENSIONS FOR UNIT 2B.
- 5. REVISION 5: CORRECTED DIMENSIONS FOR UNIT 3A.
- 6. REVISION 6: CORRECTED DIMENSIONS FOR UNIT 3B.
- 7. REVISION 7: CORRECTED DIMENSIONS FOR UNIT 3A.
- 8. REVISION 8: CORRECTED DIMENSIONS FOR UNIT 3B.
- 9. REVISION 9: CORRECTED DIMENSIONS FOR UNIT 3A.
- 10. REVISION 10: CORRECTED DIMENSIONS FOR UNIT 3B.

NOTES

- 1. ALL WORK SHALL BE IN ACCORDANCE WITH THE LATEST EDITIONS OF THE BUILDING CODES AND ALL APPLICABLE REGULATIONS.
- 2. ALL WORK SHALL BE IN ACCORDANCE WITH THE LATEST EDITIONS OF THE BUILDING CODES AND ALL APPLICABLE REGULATIONS.
- 3. ALL WORK SHALL BE IN ACCORDANCE WITH THE LATEST EDITIONS OF THE BUILDING CODES AND ALL APPLICABLE REGULATIONS.
- 4. ALL WORK SHALL BE IN ACCORDANCE WITH THE LATEST EDITIONS OF THE BUILDING CODES AND ALL APPLICABLE REGULATIONS.
- 5. ALL WORK SHALL BE IN ACCORDANCE WITH THE LATEST EDITIONS OF THE BUILDING CODES AND ALL APPLICABLE REGULATIONS.
- 6. ALL WORK SHALL BE IN ACCORDANCE WITH THE LATEST EDITIONS OF THE BUILDING CODES AND ALL APPLICABLE REGULATIONS.
- 7. ALL WORK SHALL BE IN ACCORDANCE WITH THE LATEST EDITIONS OF THE BUILDING CODES AND ALL APPLICABLE REGULATIONS.
- 8. ALL WORK SHALL BE IN ACCORDANCE WITH THE LATEST EDITIONS OF THE BUILDING CODES AND ALL APPLICABLE REGULATIONS.
- 9. ALL WORK SHALL BE IN ACCORDANCE WITH THE LATEST EDITIONS OF THE BUILDING CODES AND ALL APPLICABLE REGULATIONS.
- 10. ALL WORK SHALL BE IN ACCORDANCE WITH THE LATEST EDITIONS OF THE BUILDING CODES AND ALL APPLICABLE REGULATIONS.

A1.04

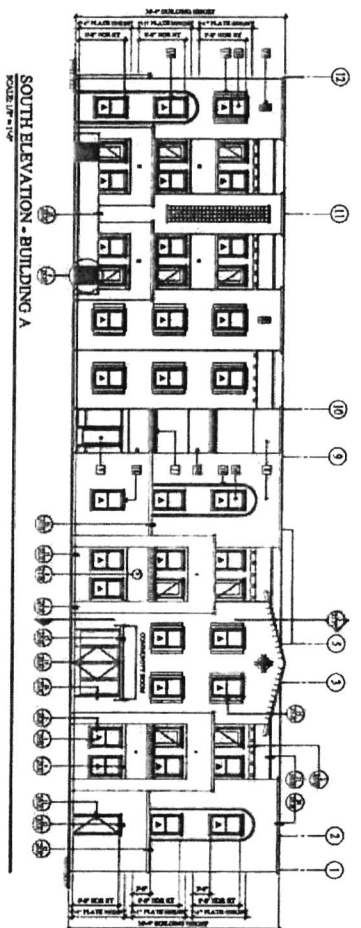
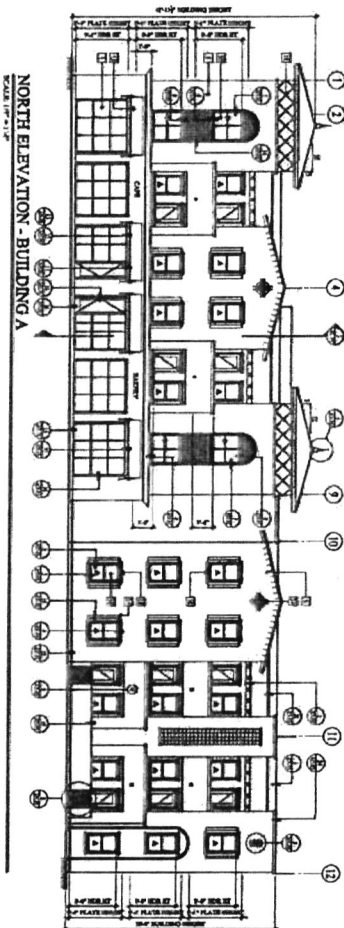

ELEVATION KEY NOTES

- 1. ALL WORK SHALL BE IN ACCORDANCE WITH THE LATEST EDITIONS OF THE BUILDING CODES AND SPECIFICATIONS.
- 2. ALL MATERIALS SHALL BE OF THE BEST QUALITY AND SHALL BE APPROVED BY THE ARCHITECT.
- 3. ALL WORK SHALL BE DONE IN ACCORDANCE WITH THE LATEST EDITIONS OF THE BUILDING CODES AND SPECIFICATIONS.
- 4. ALL WORK SHALL BE DONE IN ACCORDANCE WITH THE LATEST EDITIONS OF THE BUILDING CODES AND SPECIFICATIONS.
- 5. ALL WORK SHALL BE DONE IN ACCORDANCE WITH THE LATEST EDITIONS OF THE BUILDING CODES AND SPECIFICATIONS.
- 6. ALL WORK SHALL BE DONE IN ACCORDANCE WITH THE LATEST EDITIONS OF THE BUILDING CODES AND SPECIFICATIONS.
- 7. ALL WORK SHALL BE DONE IN ACCORDANCE WITH THE LATEST EDITIONS OF THE BUILDING CODES AND SPECIFICATIONS.
- 8. ALL WORK SHALL BE DONE IN ACCORDANCE WITH THE LATEST EDITIONS OF THE BUILDING CODES AND SPECIFICATIONS.
- 9. ALL WORK SHALL BE DONE IN ACCORDANCE WITH THE LATEST EDITIONS OF THE BUILDING CODES AND SPECIFICATIONS.
- 10. ALL WORK SHALL BE DONE IN ACCORDANCE WITH THE LATEST EDITIONS OF THE BUILDING CODES AND SPECIFICATIONS.
- 11. ALL WORK SHALL BE DONE IN ACCORDANCE WITH THE LATEST EDITIONS OF THE BUILDING CODES AND SPECIFICATIONS.
- 12. ALL WORK SHALL BE DONE IN ACCORDANCE WITH THE LATEST EDITIONS OF THE BUILDING CODES AND SPECIFICATIONS.

TRIPOLI
CHELSEA INVESTMENT CORPORATION

CHELSEA
TRIPOLI INVESTMENT CORPORATION

**EXTENSION & ELEVATIONS
BUILDING A**

A108

DATE: _____
DRAWN BY: _____
CHECKED BY: _____
APPROVED BY: _____

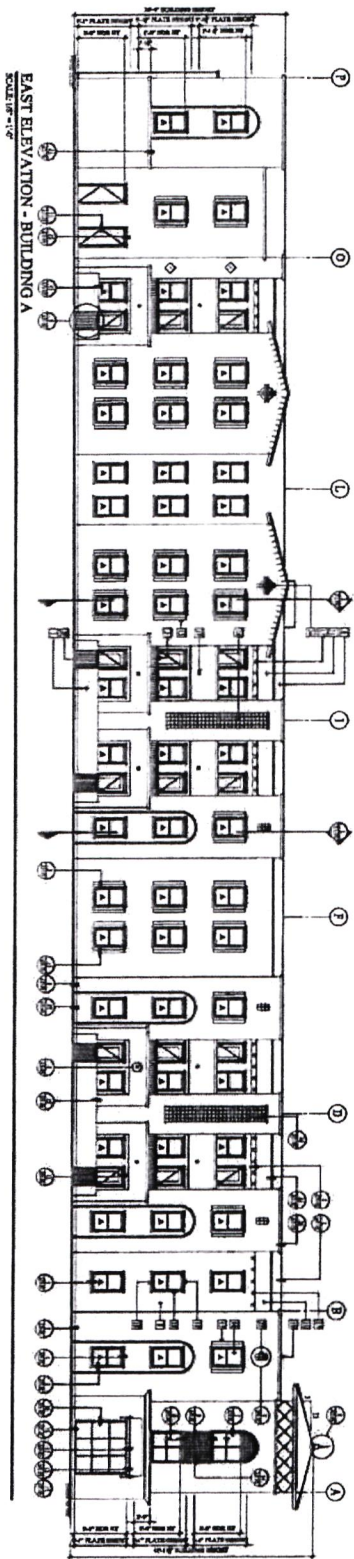

EAST ELEVATION - BUILDING A
SCALE 1/8" = 1'-0"

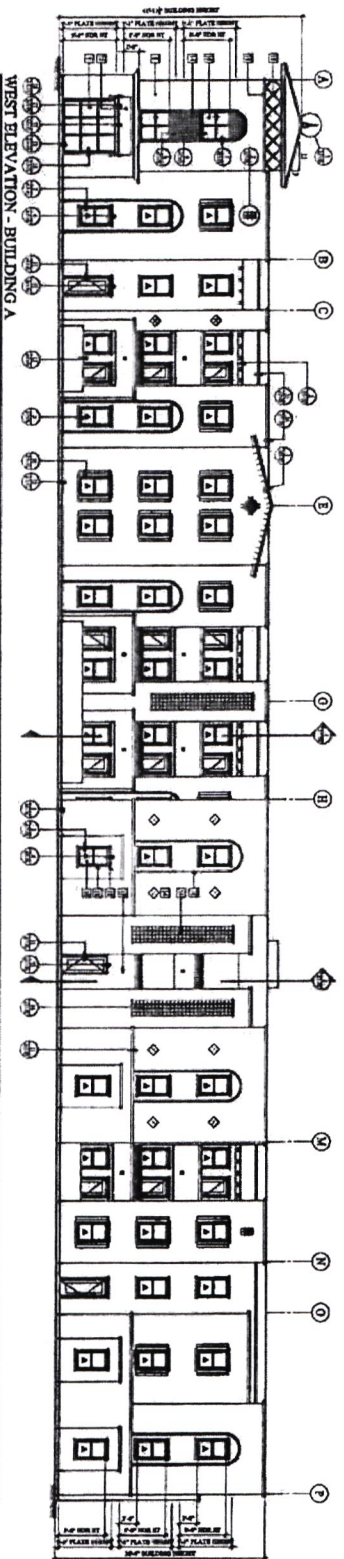

WEST ELEVATION - BUILDING A
SCALE 1/8" = 1'-0"

ELEVATION KEY NOTES

- 1. ALL WORK SHALL BE DONE IN ACCORDANCE WITH THE LATEST EDITIONS OF THE BUILDING CODES AND SPECIFICATIONS.
- 2. ALL MATERIALS SHALL BE OF THE BEST QUALITY AVAILABLE AND SHALL BE SUBJECT TO INSPECTION AND APPROVAL BY THE ARCHITECT.
- 3. ALL WORK SHALL BE DONE IN ACCORDANCE WITH THE LATEST EDITIONS OF THE BUILDING CODES AND SPECIFICATIONS.
- 4. ALL WORK SHALL BE DONE IN ACCORDANCE WITH THE LATEST EDITIONS OF THE BUILDING CODES AND SPECIFICATIONS.
- 5. ALL WORK SHALL BE DONE IN ACCORDANCE WITH THE LATEST EDITIONS OF THE BUILDING CODES AND SPECIFICATIONS.
- 6. ALL WORK SHALL BE DONE IN ACCORDANCE WITH THE LATEST EDITIONS OF THE BUILDING CODES AND SPECIFICATIONS.
- 7. ALL WORK SHALL BE DONE IN ACCORDANCE WITH THE LATEST EDITIONS OF THE BUILDING CODES AND SPECIFICATIONS.
- 8. ALL WORK SHALL BE DONE IN ACCORDANCE WITH THE LATEST EDITIONS OF THE BUILDING CODES AND SPECIFICATIONS.
- 9. ALL WORK SHALL BE DONE IN ACCORDANCE WITH THE LATEST EDITIONS OF THE BUILDING CODES AND SPECIFICATIONS.
- 10. ALL WORK SHALL BE DONE IN ACCORDANCE WITH THE LATEST EDITIONS OF THE BUILDING CODES AND SPECIFICATIONS.
- 11. ALL WORK SHALL BE DONE IN ACCORDANCE WITH THE LATEST EDITIONS OF THE BUILDING CODES AND SPECIFICATIONS.
- 12. ALL WORK SHALL BE DONE IN ACCORDANCE WITH THE LATEST EDITIONS OF THE BUILDING CODES AND SPECIFICATIONS.
- 13. ALL WORK SHALL BE DONE IN ACCORDANCE WITH THE LATEST EDITIONS OF THE BUILDING CODES AND SPECIFICATIONS.
- 14. ALL WORK SHALL BE DONE IN ACCORDANCE WITH THE LATEST EDITIONS OF THE BUILDING CODES AND SPECIFICATIONS.
- 15. ALL WORK SHALL BE DONE IN ACCORDANCE WITH THE LATEST EDITIONS OF THE BUILDING CODES AND SPECIFICATIONS.
- 16. ALL WORK SHALL BE DONE IN ACCORDANCE WITH THE LATEST EDITIONS OF THE BUILDING CODES AND SPECIFICATIONS.
- 17. ALL WORK SHALL BE DONE IN ACCORDANCE WITH THE LATEST EDITIONS OF THE BUILDING CODES AND SPECIFICATIONS.
- 18. ALL WORK SHALL BE DONE IN ACCORDANCE WITH THE LATEST EDITIONS OF THE BUILDING CODES AND SPECIFICATIONS.
- 19. ALL WORK SHALL BE DONE IN ACCORDANCE WITH THE LATEST EDITIONS OF THE BUILDING CODES AND SPECIFICATIONS.
- 20. ALL WORK SHALL BE DONE IN ACCORDANCE WITH THE LATEST EDITIONS OF THE BUILDING CODES AND SPECIFICATIONS.

TRIPOLI
CHELSEA INVESTMENT CORPORATION

A109

EXTERIOR ELEVATIONS
BUILDING A

DATE: _____
SCALE: _____
DRAWN BY: _____
CHECKED BY: _____
APPROVED BY: _____

CHELSEA INVESTMENT CORPORATION

1111 15th Street, N.W.
Atlanta, Georgia 30335
Phone: (404) 525-1111
Fax: (404) 525-1112

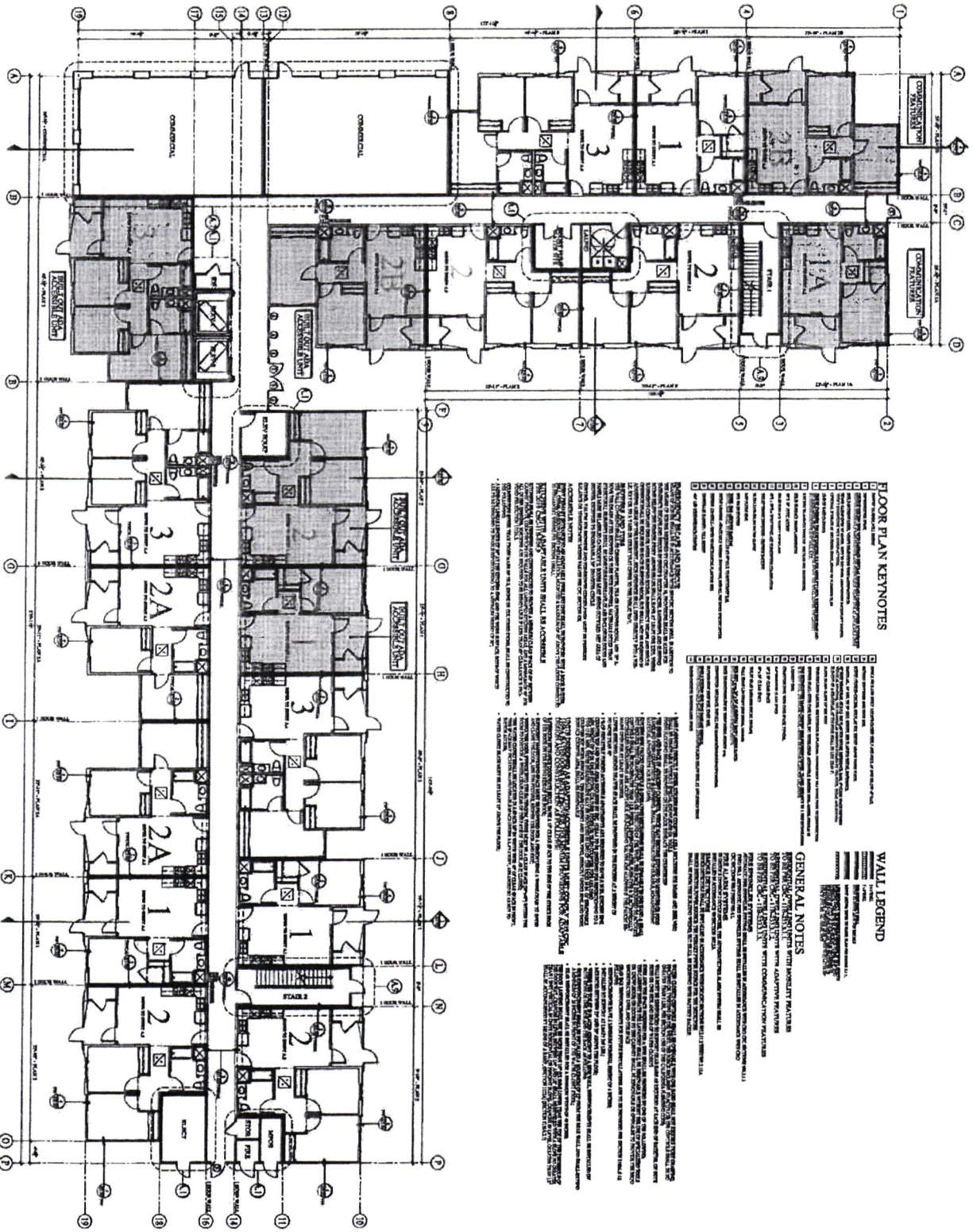

FIRST FLOOR BUILDING PLAN - BUILDING B



FLOOR PLAN KEYNOTES

- 1. ALL ROOMS SHALL BE FINISHED TO THE FINISHES SHOWN ON THE FLOOR PLAN.
- 2. ALL ROOMS SHALL BE FINISHED TO THE FINISHES SHOWN ON THE FLOOR PLAN.
- 3. ALL ROOMS SHALL BE FINISHED TO THE FINISHES SHOWN ON THE FLOOR PLAN.
- 4. ALL ROOMS SHALL BE FINISHED TO THE FINISHES SHOWN ON THE FLOOR PLAN.
- 5. ALL ROOMS SHALL BE FINISHED TO THE FINISHES SHOWN ON THE FLOOR PLAN.
- 6. ALL ROOMS SHALL BE FINISHED TO THE FINISHES SHOWN ON THE FLOOR PLAN.
- 7. ALL ROOMS SHALL BE FINISHED TO THE FINISHES SHOWN ON THE FLOOR PLAN.
- 8. ALL ROOMS SHALL BE FINISHED TO THE FINISHES SHOWN ON THE FLOOR PLAN.
- 9. ALL ROOMS SHALL BE FINISHED TO THE FINISHES SHOWN ON THE FLOOR PLAN.
- 10. ALL ROOMS SHALL BE FINISHED TO THE FINISHES SHOWN ON THE FLOOR PLAN.
- 11. ALL ROOMS SHALL BE FINISHED TO THE FINISHES SHOWN ON THE FLOOR PLAN.
- 12. ALL ROOMS SHALL BE FINISHED TO THE FINISHES SHOWN ON THE FLOOR PLAN.
- 13. ALL ROOMS SHALL BE FINISHED TO THE FINISHES SHOWN ON THE FLOOR PLAN.
- 14. ALL ROOMS SHALL BE FINISHED TO THE FINISHES SHOWN ON THE FLOOR PLAN.
- 15. ALL ROOMS SHALL BE FINISHED TO THE FINISHES SHOWN ON THE FLOOR PLAN.
- 16. ALL ROOMS SHALL BE FINISHED TO THE FINISHES SHOWN ON THE FLOOR PLAN.
- 17. ALL ROOMS SHALL BE FINISHED TO THE FINISHES SHOWN ON THE FLOOR PLAN.
- 18. ALL ROOMS SHALL BE FINISHED TO THE FINISHES SHOWN ON THE FLOOR PLAN.
- 19. ALL ROOMS SHALL BE FINISHED TO THE FINISHES SHOWN ON THE FLOOR PLAN.

WALL LEGEND

- 1. 1/2" CMU
- 2. 1/2" CMU
- 3. 1/2" CMU
- 4. 1/2" CMU
- 5. 1/2" CMU
- 6. 1/2" CMU
- 7. 1/2" CMU
- 8. 1/2" CMU
- 9. 1/2" CMU
- 10. 1/2" CMU
- 11. 1/2" CMU
- 12. 1/2" CMU
- 13. 1/2" CMU
- 14. 1/2" CMU
- 15. 1/2" CMU
- 16. 1/2" CMU
- 17. 1/2" CMU
- 18. 1/2" CMU
- 19. 1/2" CMU

GENERAL NOTES

- 1. ALL ROOMS SHALL BE FINISHED TO THE FINISHES SHOWN ON THE FLOOR PLAN.
- 2. ALL ROOMS SHALL BE FINISHED TO THE FINISHES SHOWN ON THE FLOOR PLAN.
- 3. ALL ROOMS SHALL BE FINISHED TO THE FINISHES SHOWN ON THE FLOOR PLAN.
- 4. ALL ROOMS SHALL BE FINISHED TO THE FINISHES SHOWN ON THE FLOOR PLAN.
- 5. ALL ROOMS SHALL BE FINISHED TO THE FINISHES SHOWN ON THE FLOOR PLAN.
- 6. ALL ROOMS SHALL BE FINISHED TO THE FINISHES SHOWN ON THE FLOOR PLAN.
- 7. ALL ROOMS SHALL BE FINISHED TO THE FINISHES SHOWN ON THE FLOOR PLAN.
- 8. ALL ROOMS SHALL BE FINISHED TO THE FINISHES SHOWN ON THE FLOOR PLAN.
- 9. ALL ROOMS SHALL BE FINISHED TO THE FINISHES SHOWN ON THE FLOOR PLAN.
- 10. ALL ROOMS SHALL BE FINISHED TO THE FINISHES SHOWN ON THE FLOOR PLAN.
- 11. ALL ROOMS SHALL BE FINISHED TO THE FINISHES SHOWN ON THE FLOOR PLAN.
- 12. ALL ROOMS SHALL BE FINISHED TO THE FINISHES SHOWN ON THE FLOOR PLAN.
- 13. ALL ROOMS SHALL BE FINISHED TO THE FINISHES SHOWN ON THE FLOOR PLAN.
- 14. ALL ROOMS SHALL BE FINISHED TO THE FINISHES SHOWN ON THE FLOOR PLAN.
- 15. ALL ROOMS SHALL BE FINISHED TO THE FINISHES SHOWN ON THE FLOOR PLAN.
- 16. ALL ROOMS SHALL BE FINISHED TO THE FINISHES SHOWN ON THE FLOOR PLAN.
- 17. ALL ROOMS SHALL BE FINISHED TO THE FINISHES SHOWN ON THE FLOOR PLAN.
- 18. ALL ROOMS SHALL BE FINISHED TO THE FINISHES SHOWN ON THE FLOOR PLAN.
- 19. ALL ROOMS SHALL BE FINISHED TO THE FINISHES SHOWN ON THE FLOOR PLAN.

A2.02

PROJECT	TRIPOLI CHELSEA INVESTMENT CORPORATION
DATE	11/11/2011
SCALE	AS SHOWN
DESIGNED BY	ARCHITECTURAL DESIGN GROUP
CHECKED BY	ARCHITECTURAL DESIGN GROUP
DATE	11/11/2011

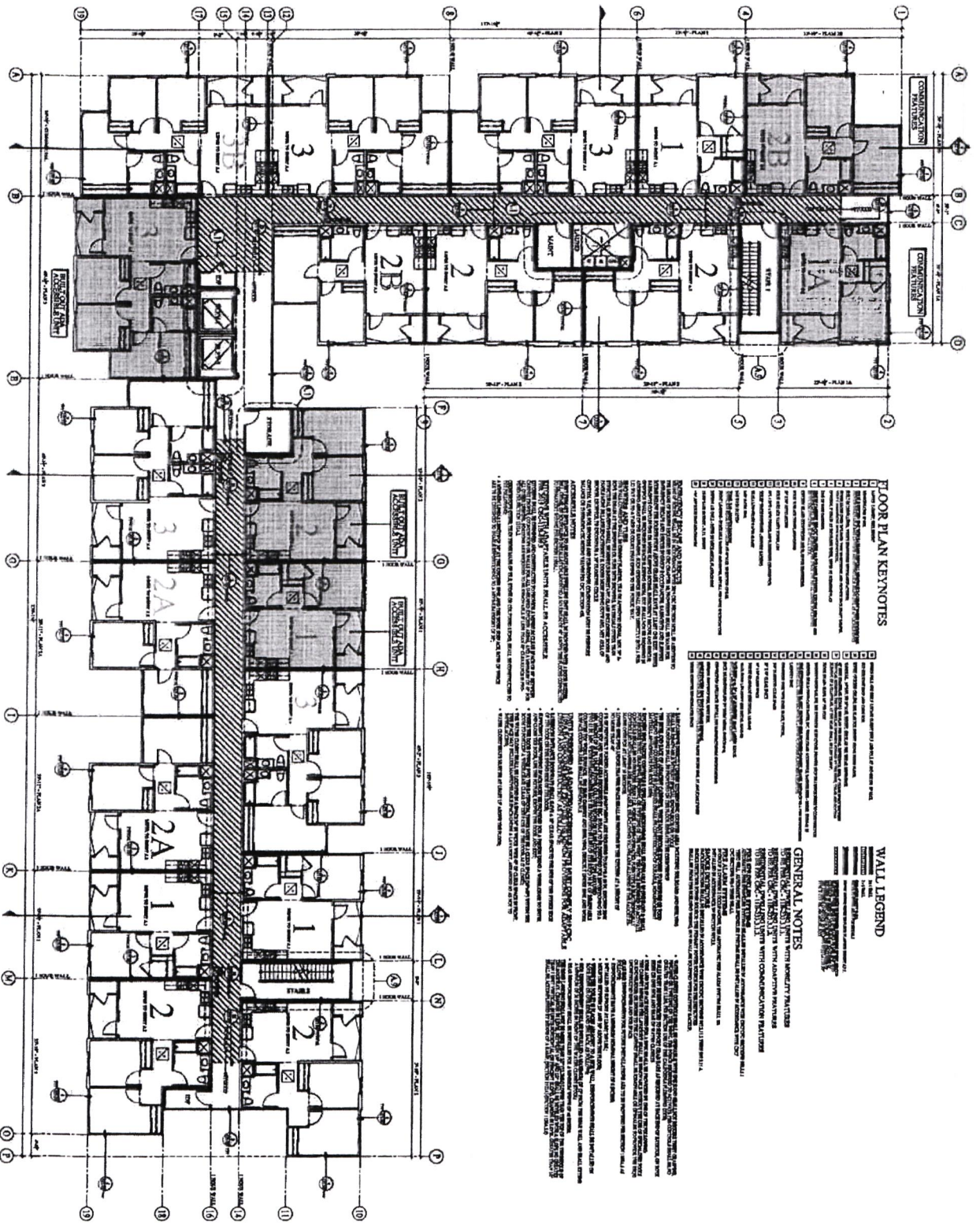

FLOOR PLAN KEYNOTES

1. ALL WORK SHALL BE IN ACCORDANCE WITH THE LATEST EDITIONS OF THE BUILDING CODES AND SPECIFICATIONS.

2. THE CONTRACTOR SHALL BE RESPONSIBLE FOR OBTAINING ALL NECESSARY PERMITS AND APPROVALS FROM THE APPROPRIATE AGENCIES.

3. THE CONTRACTOR SHALL MAINTAIN ACCESS TO ALL ADJACENT PROPERTIES AND UTILITIES AT ALL TIMES.

4. ALL MATERIALS AND WORKMANSHIP SHALL BE SUBJECT TO INSPECTION AND APPROVAL BY THE ARCHITECT AND THE LOCAL BUILDING DEPARTMENT.

5. THE CONTRACTOR SHALL BE RESPONSIBLE FOR PROTECTING ALL EXISTING UTILITIES AND STRUCTURES TO REMAIN.

6. ALL DIMENSIONS SHALL BE AS SHOWN UNLESS OTHERWISE NOTED.

7. THE CONTRACTOR SHALL MAINTAIN CLEAR ACCESS TO ALL EXITS AND FIRE ESCAPES.

8. ALL WORK SHALL BE COMPLETED WITHIN THE SPECIFIED TIME FRAME.

9. THE CONTRACTOR SHALL BE RESPONSIBLE FOR OBTAINING ALL NECESSARY INSURANCE COVERAGE.

10. ALL MATERIALS SHALL BE STORED PROPERLY ON THE JOB SITE.

11. THE CONTRACTOR SHALL MAINTAIN A CLEAN AND SAFE WORK AREA AT ALL TIMES.

12. ALL WASTE MATERIALS SHALL BE PROPERLY DISPOSED OF AT THE END OF EACH DAY.

13. THE CONTRACTOR SHALL BE RESPONSIBLE FOR OBTAINING ALL NECESSARY APPROVALS FROM THE LOCAL BUILDING DEPARTMENT.

14. ALL WORK SHALL BE COMPLETED WITHIN THE SPECIFIED TIME FRAME.

15. THE CONTRACTOR SHALL BE RESPONSIBLE FOR OBTAINING ALL NECESSARY INSURANCE COVERAGE.

16. ALL MATERIALS SHALL BE STORED PROPERLY ON THE JOB SITE.

17. THE CONTRACTOR SHALL MAINTAIN A CLEAN AND SAFE WORK AREA AT ALL TIMES.

18. ALL WASTE MATERIALS SHALL BE PROPERLY DISPOSED OF AT THE END OF EACH DAY.

19. THE CONTRACTOR SHALL BE RESPONSIBLE FOR OBTAINING ALL NECESSARY APPROVALS FROM THE LOCAL BUILDING DEPARTMENT.

20. ALL WORK SHALL BE COMPLETED WITHIN THE SPECIFIED TIME FRAME.

21. THE CONTRACTOR SHALL BE RESPONSIBLE FOR OBTAINING ALL NECESSARY INSURANCE COVERAGE.

22. ALL MATERIALS SHALL BE STORED PROPERLY ON THE JOB SITE.

23. THE CONTRACTOR SHALL MAINTAIN A CLEAN AND SAFE WORK AREA AT ALL TIMES.

24. ALL WASTE MATERIALS SHALL BE PROPERLY DISPOSED OF AT THE END OF EACH DAY.

25. THE CONTRACTOR SHALL BE RESPONSIBLE FOR OBTAINING ALL NECESSARY APPROVALS FROM THE LOCAL BUILDING DEPARTMENT.

WALL LEGEND

1. CONCRETE WALL WITH FINISH

2. BRICK WALL WITH FINISH

3. BLOCK WALL WITH FINISH

4. GYP. BOARD WALL WITH FINISH

5. GYP. BOARD WALL WITH FINISH AND INSULATION

6. GYP. BOARD WALL WITH FINISH AND INSULATION AND EXTERIOR FINISH

7. GYP. BOARD WALL WITH FINISH AND INSULATION AND EXTERIOR FINISH AND COULTESS

8. GYP. BOARD WALL WITH FINISH AND INSULATION AND EXTERIOR FINISH AND COULTESS AND EXTERIOR FINISH

9. GYP. BOARD WALL WITH FINISH AND INSULATION AND EXTERIOR FINISH AND COULTESS AND EXTERIOR FINISH AND EXTERIOR FINISH

GENERAL NOTES

1. ALL WORK SHALL BE IN ACCORDANCE WITH THE LATEST EDITIONS OF THE BUILDING CODES AND SPECIFICATIONS.

2. THE CONTRACTOR SHALL BE RESPONSIBLE FOR OBTAINING ALL NECESSARY PERMITS AND APPROVALS FROM THE APPROPRIATE AGENCIES.

3. THE CONTRACTOR SHALL MAINTAIN ACCESS TO ALL ADJACENT PROPERTIES AND UTILITIES AT ALL TIMES.

4. ALL MATERIALS AND WORKMANSHIP SHALL BE SUBJECT TO INSPECTION AND APPROVAL BY THE ARCHITECT AND THE LOCAL BUILDING DEPARTMENT.

5. THE CONTRACTOR SHALL BE RESPONSIBLE FOR PROTECTING ALL EXISTING UTILITIES AND STRUCTURES TO REMAIN.

6. ALL DIMENSIONS SHALL BE AS SHOWN UNLESS OTHERWISE NOTED.

7. THE CONTRACTOR SHALL MAINTAIN CLEAR ACCESS TO ALL EXITS AND FIRE ESCAPES.

8. ALL WORK SHALL BE COMPLETED WITHIN THE SPECIFIED TIME FRAME.

9. THE CONTRACTOR SHALL BE RESPONSIBLE FOR OBTAINING ALL NECESSARY INSURANCE COVERAGE.

10. ALL MATERIALS SHALL BE STORED PROPERLY ON THE JOB SITE.

11. THE CONTRACTOR SHALL MAINTAIN A CLEAN AND SAFE WORK AREA AT ALL TIMES.

12. ALL WASTE MATERIALS SHALL BE PROPERLY DISPOSED OF AT THE END OF EACH DAY.

13. THE CONTRACTOR SHALL BE RESPONSIBLE FOR OBTAINING ALL NECESSARY APPROVALS FROM THE LOCAL BUILDING DEPARTMENT.

14. ALL WORK SHALL BE COMPLETED WITHIN THE SPECIFIED TIME FRAME.

15. THE CONTRACTOR SHALL BE RESPONSIBLE FOR OBTAINING ALL NECESSARY INSURANCE COVERAGE.

16. ALL MATERIALS SHALL BE STORED PROPERLY ON THE JOB SITE.

17. THE CONTRACTOR SHALL MAINTAIN A CLEAN AND SAFE WORK AREA AT ALL TIMES.

18. ALL WASTE MATERIALS SHALL BE PROPERLY DISPOSED OF AT THE END OF EACH DAY.

19. THE CONTRACTOR SHALL BE RESPONSIBLE FOR OBTAINING ALL NECESSARY APPROVALS FROM THE LOCAL BUILDING DEPARTMENT.

20. ALL WORK SHALL BE COMPLETED WITHIN THE SPECIFIED TIME FRAME.

21. THE CONTRACTOR SHALL BE RESPONSIBLE FOR OBTAINING ALL NECESSARY INSURANCE COVERAGE.

22. ALL MATERIALS SHALL BE STORED PROPERLY ON THE JOB SITE.

23. THE CONTRACTOR SHALL MAINTAIN A CLEAN AND SAFE WORK AREA AT ALL TIMES.

24. ALL WASTE MATERIALS SHALL BE PROPERLY DISPOSED OF AT THE END OF EACH DAY.

25. THE CONTRACTOR SHALL BE RESPONSIBLE FOR OBTAINING ALL NECESSARY APPROVALS FROM THE LOCAL BUILDING DEPARTMENT.

SECOND FLOOR BUILDING PLAN - BUILDING B

A203

PROJECT NO.	
DATE	
DESIGNED BY	
CHECKED BY	
SCALE	
NOTES	

CHELSEA INVESTMENT CORPORATION

TRIPOLI

TRIPOLI
CHELSEA INVESTMENT CORPORATION

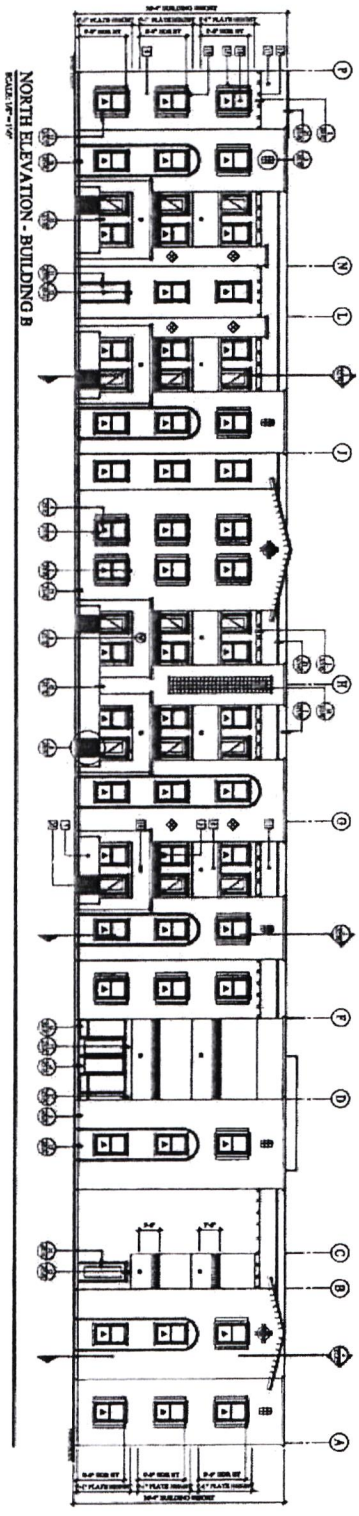

NORTH ELEVATION - BUILDING B
SCALE: 1/8" = 1'-0"

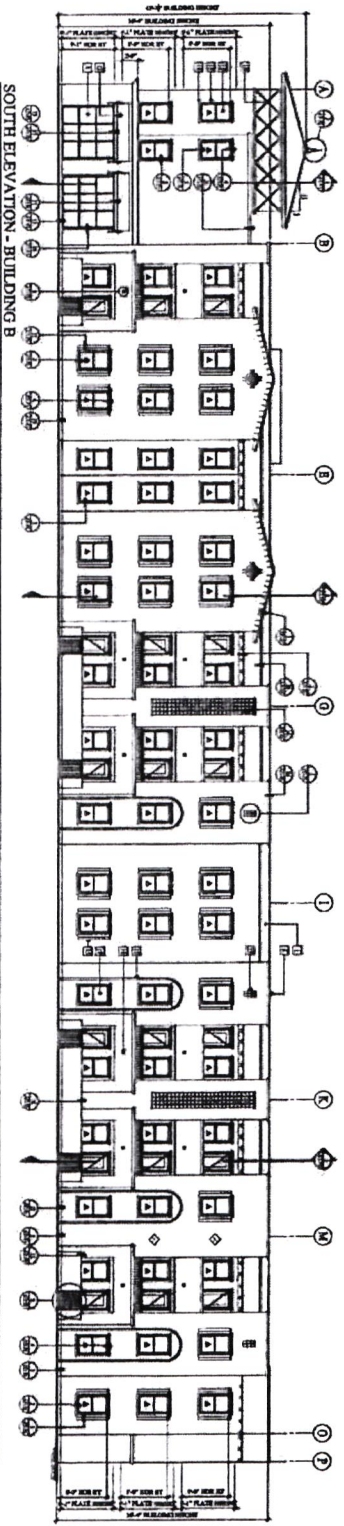

SOUTH ELEVATION - BUILDING B
SCALE: 1/8" = 1'-0"

ELEVATION KEY NOTES

- 1. ALL WORK SHALL BE ACCORDING TO THE ARCHITECT'S INTENT.
- 2. MATERIALS SHALL BE AS SHOWN ON THE DRAWINGS UNLESS OTHERWISE NOTED.
- 3. FINISHES SHALL BE AS SHOWN ON THE DRAWINGS UNLESS OTHERWISE NOTED.
- 4. ALL WORK SHALL BE ACCORDING TO THE ARCHITECT'S INTENT.
- 5. MATERIALS SHALL BE AS SHOWN ON THE DRAWINGS UNLESS OTHERWISE NOTED.
- 6. FINISHES SHALL BE AS SHOWN ON THE DRAWINGS UNLESS OTHERWISE NOTED.
- 7. ALL WORK SHALL BE ACCORDING TO THE ARCHITECT'S INTENT.
- 8. MATERIALS SHALL BE AS SHOWN ON THE DRAWINGS UNLESS OTHERWISE NOTED.
- 9. FINISHES SHALL BE AS SHOWN ON THE DRAWINGS UNLESS OTHERWISE NOTED.
- 10. ALL WORK SHALL BE ACCORDING TO THE ARCHITECT'S INTENT.
- 11. MATERIALS SHALL BE AS SHOWN ON THE DRAWINGS UNLESS OTHERWISE NOTED.
- 12. FINISHES SHALL BE AS SHOWN ON THE DRAWINGS UNLESS OTHERWISE NOTED.
- 13. ALL WORK SHALL BE ACCORDING TO THE ARCHITECT'S INTENT.
- 14. MATERIALS SHALL BE AS SHOWN ON THE DRAWINGS UNLESS OTHERWISE NOTED.
- 15. FINISHES SHALL BE AS SHOWN ON THE DRAWINGS UNLESS OTHERWISE NOTED.
- 16. ALL WORK SHALL BE ACCORDING TO THE ARCHITECT'S INTENT.
- 17. MATERIALS SHALL BE AS SHOWN ON THE DRAWINGS UNLESS OTHERWISE NOTED.
- 18. FINISHES SHALL BE AS SHOWN ON THE DRAWINGS UNLESS OTHERWISE NOTED.
- 19. ALL WORK SHALL BE ACCORDING TO THE ARCHITECT'S INTENT.
- 20. MATERIALS SHALL BE AS SHOWN ON THE DRAWINGS UNLESS OTHERWISE NOTED.
- 21. FINISHES SHALL BE AS SHOWN ON THE DRAWINGS UNLESS OTHERWISE NOTED.
- 22. ALL WORK SHALL BE ACCORDING TO THE ARCHITECT'S INTENT.
- 23. MATERIALS SHALL BE AS SHOWN ON THE DRAWINGS UNLESS OTHERWISE NOTED.
- 24. FINISHES SHALL BE AS SHOWN ON THE DRAWINGS UNLESS OTHERWISE NOTED.
- 25. ALL WORK SHALL BE ACCORDING TO THE ARCHITECT'S INTENT.
- 26. MATERIALS SHALL BE AS SHOWN ON THE DRAWINGS UNLESS OTHERWISE NOTED.
- 27. FINISHES SHALL BE AS SHOWN ON THE DRAWINGS UNLESS OTHERWISE NOTED.
- 28. ALL WORK SHALL BE ACCORDING TO THE ARCHITECT'S INTENT.
- 29. MATERIALS SHALL BE AS SHOWN ON THE DRAWINGS UNLESS OTHERWISE NOTED.
- 30. FINISHES SHALL BE AS SHOWN ON THE DRAWINGS UNLESS OTHERWISE NOTED.

CHELSEA



TRIPOLI
CHELSEA INVESTMENT CORPORATION

A208

EXTERIOR ELEVATIONS
BUILDING B



UNIT PLAN
UNIT ONE

A.1

FLOOR PLAN KEYNOTES

- 1. ALL DIMENSIONS UNLESS OTHERWISE NOTED ARE IN FEET AND INCHES.
- 2. FINISHES ARE AS SHOWN ON THE FINISH SCHEDULE.
- 3. ALL WORK SHALL BE IN ACCORDANCE WITH THE LATEST EDITIONS OF THE BUILDING CODES AND ALL APPLICABLE REGULATIONS.
- 4. THE CONTRACTOR SHALL BE RESPONSIBLE FOR OBTAINING ALL NECESSARY PERMITS AND APPROVALS FROM THE APPLICABLE AGENCIES.
- 5. THE CONTRACTOR SHALL MAINTAIN ACCESS TO ALL ADJACENT UNITS AND COMMON AREAS AT ALL TIMES.
- 6. THE CONTRACTOR SHALL PROTECT ALL EXISTING UTILITIES AND STRUCTURES.
- 7. THE CONTRACTOR SHALL BE RESPONSIBLE FOR THE PROTECTION AND REPAIR OF ALL ADJACENT UNITS AND COMMON AREAS.
- 8. THE CONTRACTOR SHALL MAINTAIN CLEAR EGRESS PATHS AT ALL TIMES.
- 9. THE CONTRACTOR SHALL BE RESPONSIBLE FOR THE PROTECTION AND REPAIR OF ALL ADJACENT UNITS AND COMMON AREAS.
- 10. THE CONTRACTOR SHALL MAINTAIN CLEAR EGRESS PATHS AT ALL TIMES.

GENERAL NOTES

- 1. THE CONTRACTOR SHALL BE RESPONSIBLE FOR OBTAINING ALL NECESSARY PERMITS AND APPROVALS FROM THE APPLICABLE AGENCIES.
- 2. THE CONTRACTOR SHALL MAINTAIN ACCESS TO ALL ADJACENT UNITS AND COMMON AREAS AT ALL TIMES.
- 3. THE CONTRACTOR SHALL PROTECT ALL EXISTING UTILITIES AND STRUCTURES.
- 4. THE CONTRACTOR SHALL BE RESPONSIBLE FOR THE PROTECTION AND REPAIR OF ALL ADJACENT UNITS AND COMMON AREAS.
- 5. THE CONTRACTOR SHALL MAINTAIN CLEAR EGRESS PATHS AT ALL TIMES.
- 6. THE CONTRACTOR SHALL BE RESPONSIBLE FOR THE PROTECTION AND REPAIR OF ALL ADJACENT UNITS AND COMMON AREAS.
- 7. THE CONTRACTOR SHALL MAINTAIN CLEAR EGRESS PATHS AT ALL TIMES.
- 8. THE CONTRACTOR SHALL BE RESPONSIBLE FOR THE PROTECTION AND REPAIR OF ALL ADJACENT UNITS AND COMMON AREAS.
- 9. THE CONTRACTOR SHALL MAINTAIN CLEAR EGRESS PATHS AT ALL TIMES.
- 10. THE CONTRACTOR SHALL BE RESPONSIBLE FOR THE PROTECTION AND REPAIR OF ALL ADJACENT UNITS AND COMMON AREAS.

WALL LEGEND

- 1. EXTERIOR WALL
- 2. INTERIOR WALL
- 3. PARTITION WALL
- 4. GLASS WALL
- 5. GLASS CURTAIN WALL
- 6. GLASS DOOR
- 7. GLASS WINDOW
- 8. GLASS SKYLIGHT
- 9. GLASS BALCONY RAILING
- 10. GLASS STAIR RAILING

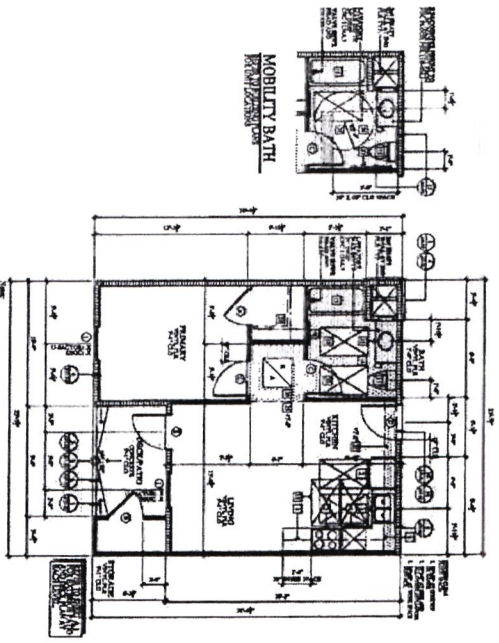

ONE BEDROOM - UNIT ONE A
SCALE: 1/8" = 1'-0"

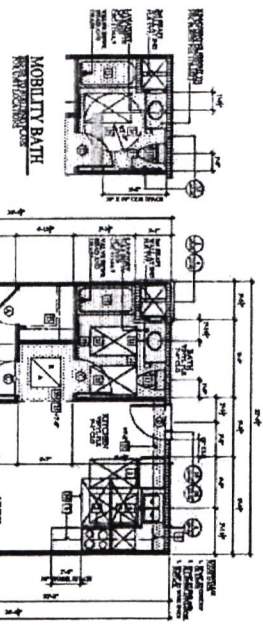

ONE BEDROOM - UNIT ONE
SCALE: 1/8" = 1'-0"

DOOR SCHEDULE AT UNITS

NO.	TYPE	FINISH	TYPE	HINGING	SPACERS	REMARKS
1	SWING	WOOD	SWING	IN	2"	CLIMATE CONTROL
2	SLIDING	WOOD	SLIDING	IN	2"	CLIMATE CONTROL
3	GLASS	WOOD	GLASS	IN	2"	CLIMATE CONTROL
4	GLASS	WOOD	GLASS	IN	2"	CLIMATE CONTROL
5	GLASS	WOOD	GLASS	IN	2"	CLIMATE CONTROL
6	GLASS	WOOD	GLASS	IN	2"	CLIMATE CONTROL
7	GLASS	WOOD	GLASS	IN	2"	CLIMATE CONTROL
8	GLASS	WOOD	GLASS	IN	2"	CLIMATE CONTROL
9	GLASS	WOOD	GLASS	IN	2"	CLIMATE CONTROL
10	GLASS	WOOD	GLASS	IN	2"	CLIMATE CONTROL
11	GLASS	WOOD	GLASS	IN	2"	CLIMATE CONTROL
12	GLASS	WOOD	GLASS	IN	2"	CLIMATE CONTROL
13	GLASS	WOOD	GLASS	IN	2"	CLIMATE CONTROL
14	GLASS	WOOD	GLASS	IN	2"	CLIMATE CONTROL
15	GLASS	WOOD	GLASS	IN	2"	CLIMATE CONTROL
16	GLASS	WOOD	GLASS	IN	2"	CLIMATE CONTROL
17	GLASS	WOOD	GLASS	IN	2"	CLIMATE CONTROL
18	GLASS	WOOD	GLASS	IN	2"	CLIMATE CONTROL
19	GLASS	WOOD	GLASS	IN	2"	CLIMATE CONTROL
20	GLASS	WOOD	GLASS	IN	2"	CLIMATE CONTROL

WINDOW SCHEDULE AT UNITS

NO.	TYPE	FINISH	TYPE	SPACERS	REMARKS
1	SWING	WOOD	SWING	2"	CLIMATE CONTROL
2	SLIDING	WOOD	SLIDING	2"	CLIMATE CONTROL
3	GLASS	WOOD	GLASS	2"	CLIMATE CONTROL
4	GLASS	WOOD	GLASS	2"	CLIMATE CONTROL
5	GLASS	WOOD	GLASS	2"	CLIMATE CONTROL
6	GLASS	WOOD	GLASS	2"	CLIMATE CONTROL
7	GLASS	WOOD	GLASS	2"	CLIMATE CONTROL
8	GLASS	WOOD	GLASS	2"	CLIMATE CONTROL
9	GLASS	WOOD	GLASS	2"	CLIMATE CONTROL
10	GLASS	WOOD	GLASS	2"	CLIMATE CONTROL
11	GLASS	WOOD	GLASS	2"	CLIMATE CONTROL
12	GLASS	WOOD	GLASS	2"	CLIMATE CONTROL
13	GLASS	WOOD	GLASS	2"	CLIMATE CONTROL
14	GLASS	WOOD	GLASS	2"	CLIMATE CONTROL
15	GLASS	WOOD	GLASS	2"	CLIMATE CONTROL
16	GLASS	WOOD	GLASS	2"	CLIMATE CONTROL
17	GLASS	WOOD	GLASS	2"	CLIMATE CONTROL
18	GLASS	WOOD	GLASS	2"	CLIMATE CONTROL
19	GLASS	WOOD	GLASS	2"	CLIMATE CONTROL
20	GLASS	WOOD	GLASS	2"	CLIMATE CONTROL

1. ALL DIMENSIONS UNLESS OTHERWISE NOTED ARE IN FEET AND INCHES.
2. FINISHES ARE AS SHOWN ON THE FINISH SCHEDULE.
3. ALL WORK SHALL BE IN ACCORDANCE WITH THE LATEST EDITIONS OF THE BUILDING CODES AND ALL APPLICABLE REGULATIONS.
4. THE CONTRACTOR SHALL BE RESPONSIBLE FOR OBTAINING ALL NECESSARY PERMITS AND APPROVALS FROM THE APPLICABLE AGENCIES.
5. THE CONTRACTOR SHALL MAINTAIN ACCESS TO ALL ADJACENT UNITS AND COMMON AREAS AT ALL TIMES.
6. THE CONTRACTOR SHALL PROTECT ALL EXISTING UTILITIES AND STRUCTURES.
7. THE CONTRACTOR SHALL BE RESPONSIBLE FOR THE PROTECTION AND REPAIR OF ALL ADJACENT UNITS AND COMMON AREAS.
8. THE CONTRACTOR SHALL MAINTAIN CLEAR EGRESS PATHS AT ALL TIMES.
9. THE CONTRACTOR SHALL BE RESPONSIBLE FOR THE PROTECTION AND REPAIR OF ALL ADJACENT UNITS AND COMMON AREAS.
10. THE CONTRACTOR SHALL MAINTAIN CLEAR EGRESS PATHS AT ALL TIMES.



UNIT PLANS
UNIT TWO

A.2

FLOOR PLAN KEYNOTES

1. ALL DIMENSIONS ARE IN FEET AND INCHES UNLESS OTHERWISE NOTED.
2. FINISH FLOOR IS INDICATED BY A DOTTED LINE.
3. FINISH CEILING IS INDICATED BY A DASHED LINE.
4. FINISH WALL IS INDICATED BY A SOLID LINE.
5. FINISH SCHEDULE IS INDICATED BY A NUMBER IN A CIRCLE.
6. FINISH MATERIAL IS INDICATED BY A LETTER IN A CIRCLE.
7. FINISH COLOR IS INDICATED BY A NUMBER IN A SQUARE.
8. FINISH GRADE IS INDICATED BY A NUMBER IN A TRIANGLE.
9. FINISH TYPE IS INDICATED BY A LETTER IN A DIAMOND.
10. FINISH PATTERN IS INDICATED BY A NUMBER IN A STAR.
11. FINISH TEXTURE IS INDICATED BY A LETTER IN A CIRCLE.
12. FINISH SCHEDULE IS INDICATED BY A NUMBER IN A CIRCLE.
13. FINISH MATERIAL IS INDICATED BY A LETTER IN A CIRCLE.
14. FINISH COLOR IS INDICATED BY A NUMBER IN A SQUARE.
15. FINISH GRADE IS INDICATED BY A NUMBER IN A TRIANGLE.
16. FINISH TYPE IS INDICATED BY A LETTER IN A DIAMOND.
17. FINISH PATTERN IS INDICATED BY A NUMBER IN A STAR.
18. FINISH TEXTURE IS INDICATED BY A LETTER IN A CIRCLE.
19. FINISH SCHEDULE IS INDICATED BY A NUMBER IN A CIRCLE.
20. FINISH MATERIAL IS INDICATED BY A LETTER IN A CIRCLE.
21. FINISH COLOR IS INDICATED BY A NUMBER IN A SQUARE.
22. FINISH GRADE IS INDICATED BY A NUMBER IN A TRIANGLE.
23. FINISH TYPE IS INDICATED BY A LETTER IN A DIAMOND.
24. FINISH PATTERN IS INDICATED BY A NUMBER IN A STAR.
25. FINISH TEXTURE IS INDICATED BY A LETTER IN A CIRCLE.

GENERAL NOTES

1. ALL DIMENSIONS ARE IN FEET AND INCHES UNLESS OTHERWISE NOTED.
2. FINISH FLOOR IS INDICATED BY A DOTTED LINE.
3. FINISH CEILING IS INDICATED BY A DASHED LINE.
4. FINISH WALL IS INDICATED BY A SOLID LINE.
5. FINISH SCHEDULE IS INDICATED BY A NUMBER IN A CIRCLE.
6. FINISH MATERIAL IS INDICATED BY A LETTER IN A CIRCLE.
7. FINISH COLOR IS INDICATED BY A NUMBER IN A SQUARE.
8. FINISH GRADE IS INDICATED BY A NUMBER IN A TRIANGLE.
9. FINISH TYPE IS INDICATED BY A LETTER IN A DIAMOND.
10. FINISH PATTERN IS INDICATED BY A NUMBER IN A STAR.
11. FINISH TEXTURE IS INDICATED BY A LETTER IN A CIRCLE.
12. FINISH SCHEDULE IS INDICATED BY A NUMBER IN A CIRCLE.
13. FINISH MATERIAL IS INDICATED BY A LETTER IN A CIRCLE.
14. FINISH COLOR IS INDICATED BY A NUMBER IN A SQUARE.
15. FINISH GRADE IS INDICATED BY A NUMBER IN A TRIANGLE.
16. FINISH TYPE IS INDICATED BY A LETTER IN A DIAMOND.
17. FINISH PATTERN IS INDICATED BY A NUMBER IN A STAR.
18. FINISH TEXTURE IS INDICATED BY A LETTER IN A CIRCLE.
19. FINISH SCHEDULE IS INDICATED BY A NUMBER IN A CIRCLE.
20. FINISH MATERIAL IS INDICATED BY A LETTER IN A CIRCLE.
21. FINISH COLOR IS INDICATED BY A NUMBER IN A SQUARE.
22. FINISH GRADE IS INDICATED BY A NUMBER IN A TRIANGLE.
23. FINISH TYPE IS INDICATED BY A LETTER IN A DIAMOND.
24. FINISH PATTERN IS INDICATED BY A NUMBER IN A STAR.
25. FINISH TEXTURE IS INDICATED BY A LETTER IN A CIRCLE.

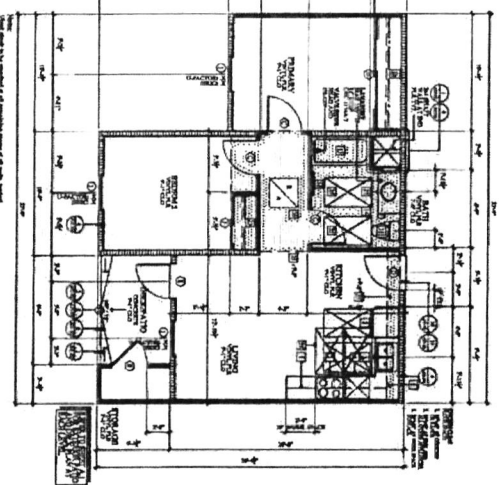

TWO BEDROOM - UNIT TWO A

Notes for Unit Two A floor plan, including dimensions and keynotes.

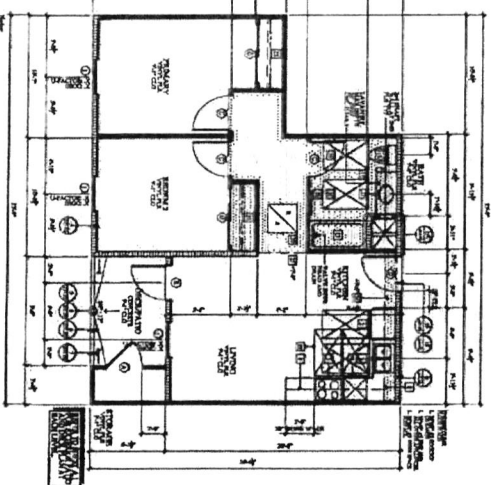

TWO BEDROOM - UNIT TWO

Notes for Unit Two floor plan, including dimensions and keynotes.

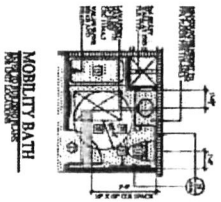

MOBILITY BATH

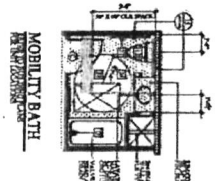

MOBILITY BATH

DOOR SCHEDULE AT UNITS

NO.	TYPE	NO.	TYPE	NO.	TYPE	NO.	TYPE
1	SWING	1	SWING	1	SWING	1	SWING
2	SLIDING	2	SLIDING	2	SLIDING	2	SLIDING
3	FIXED	3	FIXED	3	FIXED	3	FIXED
4	GLASS	4	GLASS	4	GLASS	4	GLASS
5	SCREENED	5	SCREENED	5	SCREENED	5	SCREENED
6	SLIDING	6	SLIDING	6	SLIDING	6	SLIDING
7	FIXED	7	FIXED	7	FIXED	7	FIXED
8	GLASS	8	GLASS	8	GLASS	8	GLASS
9	SCREENED	9	SCREENED	9	SCREENED	9	SCREENED
10	SLIDING	10	SLIDING	10	SLIDING	10	SLIDING
11	FIXED	11	FIXED	11	FIXED	11	FIXED
12	GLASS	12	GLASS	12	GLASS	12	GLASS
13	SCREENED	13	SCREENED	13	SCREENED	13	SCREENED
14	SLIDING	14	SLIDING	14	SLIDING	14	SLIDING
15	FIXED	15	FIXED	15	FIXED	15	FIXED
16	GLASS	16	GLASS	16	GLASS	16	GLASS
17	SCREENED	17	SCREENED	17	SCREENED	17	SCREENED
18	SLIDING	18	SLIDING	18	SLIDING	18	SLIDING
19	FIXED	19	FIXED	19	FIXED	19	FIXED
20	GLASS	20	GLASS	20	GLASS	20	GLASS
21	SCREENED	21	SCREENED	21	SCREENED	21	SCREENED
22	SLIDING	22	SLIDING	22	SLIDING	22	SLIDING
23	FIXED	23	FIXED	23	FIXED	23	FIXED
24	GLASS	24	GLASS	24	GLASS	24	GLASS
25	SCREENED	25	SCREENED	25	SCREENED	25	SCREENED
26	SLIDING	26	SLIDING	26	SLIDING	26	SLIDING
27	FIXED	27	FIXED	27	FIXED	27	FIXED
28	GLASS	28	GLASS	28	GLASS	28	GLASS
29	SCREENED	29	SCREENED	29	SCREENED	29	SCREENED
30	SLIDING	30	SLIDING	30	SLIDING	30	SLIDING
31	FIXED	31	FIXED	31	FIXED	31	FIXED
32	GLASS	32	GLASS	32	GLASS	32	GLASS
33	SCREENED	33	SCREENED	33	SCREENED	33	SCREENED
34	SLIDING	34	SLIDING	34	SLIDING	34	SLIDING
35	FIXED	35	FIXED	35	FIXED	35	FIXED
36	GLASS	36	GLASS	36	GLASS	36	GLASS
37	SCREENED	37	SCREENED	37	SCREENED	37	SCREENED
38	SLIDING	38	SLIDING	38	SLIDING	38	SLIDING
39	FIXED	39	FIXED	39	FIXED	39	FIXED
40	GLASS	40	GLASS	40	GLASS	40	GLASS
41	SCREENED	41	SCREENED	41	SCREENED	41	SCREENED
42	SLIDING	42	SLIDING	42	SLIDING	42	SLIDING
43	FIXED	43	FIXED	43	FIXED	43	FIXED
44	GLASS	44	GLASS	44	GLASS	44	GLASS
45	SCREENED	45	SCREENED	45	SCREENED	45	SCREENED
46	SLIDING	46	SLIDING	46	SLIDING	46	SLIDING
47	FIXED	47	FIXED	47	FIXED	47	FIXED
48	GLASS	48	GLASS	48	GLASS	48	GLASS
49	SCREENED	49	SCREENED	49	SCREENED	49	SCREENED
50	SLIDING	50	SLIDING	50	SLIDING	50	SLIDING
51	FIXED	51	FIXED	51	FIXED	51	FIXED
52	GLASS	52	GLASS	52	GLASS	52	GLASS
53	SCREENED	53	SCREENED	53	SCREENED	53	SCREENED
54	SLIDING	54	SLIDING	54	SLIDING	54	SLIDING
55	FIXED	55	FIXED	55	FIXED	55	FIXED
56	GLASS	56	GLASS	56	GLASS	56	GLASS
57	SCREENED	57	SCREENED	57	SCREENED	57	SCREENED
58	SLIDING	58	SLIDING	58	SLIDING	58	SLIDING
59	FIXED	59	FIXED	59	FIXED	59	FIXED
60	GLASS	60	GLASS	60	GLASS	60	GLASS
61	SCREENED	61	SCREENED	61	SCREENED	61	SCREENED
62	SLIDING	62	SLIDING	62	SLIDING	62	SLIDING
63	FIXED	63	FIXED	63	FIXED	63	FIXED
64	GLASS	64	GLASS	64	GLASS	64	GLASS
65	SCREENED	65	SCREENED	65	SCREENED	65	SCREENED
66	SLIDING	66	SLIDING	66	SLIDING	66	SLIDING
67	FIXED	67	FIXED	67	FIXED	67	FIXED
68	GLASS	68	GLASS	68	GLASS	68	GLASS
69	SCREENED	69	SCREENED	69	SCREENED	69	SCREENED
70	SLIDING	70	SLIDING	70	SLIDING	70	SLIDING
71	FIXED	71	FIXED	71	FIXED	71	FIXED
72	GLASS	72	GLASS	72	GLASS	72	GLASS
73	SCREENED	73	SCREENED	73	SCREENED	73	SCREENED
74	SLIDING	74	SLIDING	74	SLIDING	74	SLIDING
75	FIXED	75	FIXED	75	FIXED	75	FIXED
76	GLASS	76	GLASS	76	GLASS	76	GLASS
77	SCREENED	77	SCREENED	77	SCREENED	77	SCREENED
78	SLIDING	78	SLIDING	78	SLIDING	78	SLIDING
79	FIXED	79	FIXED	79	FIXED	79	FIXED
80	GLASS	80	GLASS	80	GLASS	80	GLASS
81	SCREENED	81	SCREENED	81	SCREENED	81	SCREENED
82	SLIDING	82	SLIDING	82	SLIDING	82	SLIDING
83	FIXED	83	FIXED	83	FIXED	83	FIXED
84	GLASS	84	GLASS	84	GLASS	84	GLASS
85	SCREENED	85	SCREENED	85	SCREENED	85	SCREENED
86	SLIDING	86	SLIDING	86	SLIDING	86	SLIDING
87	FIXED	87	FIXED	87	FIXED	87	FIXED
88	GLASS	88	GLASS	88	GLASS	88	GLASS
89	SCREENED	89	SCREENED	89	SCREENED	89	SCREENED
90	SLIDING	90	SLIDING	90	SLIDING	90	SLIDING
91	FIXED	91	FIXED	91	FIXED	91	FIXED
92	GLASS	92	GLASS	92	GLASS	92	GLASS
93	SCREENED	93	SCREENED	93	SCREENED	93	SCREENED
94	SLIDING	94	SLIDING	94	SLIDING	94	SLIDING
95	FIXED	95	FIXED	95	FIXED	95	FIXED
96	GLASS	96	GLASS	96	GLASS	96	GLASS
97	SCREENED	97	SCREENED	97	SCREENED	97	SCREENED
98	SLIDING	98	SLIDING	98	SLIDING	98	SLIDING
99	FIXED	99	FIXED	99	FIXED	99	FIXED
100	GLASS	100	GLASS	100	GLASS	100	GLASS

WINDOW SCHEDULE AT UNITS

NO.	TYPE	NO.	TYPE	NO.	TYPE	NO.	TYPE
1	SWING	1	SWING	1	SWING	1	SWING
2	SLIDING	2	SLIDING	2	SLIDING	2	SLIDING
3	FIXED	3	FIXED	3	FIXED	3	FIXED
4	GLASS	4	GLASS	4	GLASS	4	GLASS
5	SCREENED	5	SCREENED	5	SCREENED	5	SCREENED
6	SLIDING	6	SLIDING	6	SLIDING	6	SLIDING
7	FIXED	7	FIXED	7	FIXED	7	FIXED
8	GLASS	8	GLASS	8	GLASS	8	GLASS
9	SCREENED	9	SCREENED	9	SCREENED	9	SCREENED
10	SLIDING	10	SLIDING	10	SLIDING	10	SLIDING
11	FIXED	11	FIXED	11	FIXED	11	FIXED
12	GLASS	12	GLASS	12	GLASS	12	GLASS
13	SCREENED	13	SCREENED	13	SCREENED	13	SCREENED
14	SLIDING	14	SLIDING	14	SLIDING	14	SLIDING
15	FIXED	15	FIXED	15	FIXED	15	FIXED
16	GLASS	16	GLASS	16	GLASS	16	GLASS
17	SCREENED	17	SCREENED	17	SCREENED	17	SCREENED
18	SLIDING	18	SLIDING	18	SLIDING	18	SLIDING
19	FIXED	19	FIXED	19	FIXED	19	FIXED
20	GLASS	20	GLASS	20	GLASS	20	GLASS
21	SCREENED	21	SCREENED	21	SCREENED	21	SCREENED
22	SLIDING	22	SLIDING	22	SLIDING	22	SLIDING
23	FIXED	23	FIXED	23	FIXED	23	FIXED
24	GLASS	24	GLASS	24	GLASS	24	GLASS
25	SCREENED	25	SCREENED	25	SCREENED	25	SCREENED
26	SLIDING	26	SLIDING	26	SLIDING	26	SLIDING
27	FIXED	27	FIXED	27	FIXED	27	FIXED
28	GLASS	28	GLASS	28	GLASS	28	GLASS
29	SCREENED	29	SCREENED	29	SCREENED	29	SCREENED
30	SLIDING	30	SLIDING	30	SLIDING	30	SLIDING
31	FIXED	31	FIXED	31	FIXED	31	FIXED
32	GLASS	32	GLASS	32	GLASS	32	GLASS
33	SCREENED	33	SCREENED	33	SCREENED	33	SCREENED
34	SLIDING	34	SLIDING	34	SLIDING	34	SLIDING
35	FIXED	35	FIXED	35	FIXED	35	FIXED
36	GLASS	36	GLASS	36	GLASS	36	GLASS
37	SCREENED	37	SCREENED	37	SCREENED	37	SCREENED
38	SLIDING	38	SLIDING	38	SLIDING	38	SLIDING
39	FIXED	39	FIXED	39	FIXED	39	FIXED
40	GLASS	40	GLASS	40	GLASS	40	GLASS
41	SCREENED	41	SCREENED	41			

FLOOR PLAN KEYNOTES

- 1. ALL DIMENSIONS ARE IN FEET AND INCHES UNLESS OTHERWISE NOTED.
- 2. FINISHES ARE AS NOTED ON THE FINISH SCHEDULE.
- 3. SEE ARCHITECTURAL SPECIFICATIONS FOR MATERIALS AND METHODS.
- 4. SEE MECHANICAL AND ELECTRICAL SCHEDULES FOR EQUIPMENT AND INSTALLATION.
- 5. SEE STRUCTURAL DRAWINGS FOR CONCRETE AND STEEL DETAILS.
- 6. SEE CIVIL DRAWINGS FOR EXTERIOR FINISHES AND UTILITIES.
- 7. SEE LAYOUT FOR UNIT PLACEMENT AND CORRIDOR FINISHES.
- 8. SEE ELEVATIONS FOR WALL AND CEILING FINISHES.
- 9. SEE SECTION FOR FLOOR AND ROOF CONSTRUCTION.
- 10. SEE NOTES ON THE DRAWING FOR SPECIAL REQUIREMENTS.
- 11. SEE NOTES ON THE DRAWING FOR ACCESSIBILITY REQUIREMENTS.
- 12. SEE NOTES ON THE DRAWING FOR ENERGY EFFICIENCY REQUIREMENTS.
- 13. SEE NOTES ON THE DRAWING FOR SOUND ATTENUATION REQUIREMENTS.
- 14. SEE NOTES ON THE DRAWING FOR FIRE SAFETY REQUIREMENTS.
- 15. SEE NOTES ON THE DRAWING FOR SECURITY REQUIREMENTS.
- 16. SEE NOTES ON THE DRAWING FOR MAINTENANCE REQUIREMENTS.
- 17. SEE NOTES ON THE DRAWING FOR OPERATIONAL REQUIREMENTS.
- 18. SEE NOTES ON THE DRAWING FOR FINISH SCHEDULE REQUIREMENTS.
- 19. SEE NOTES ON THE DRAWING FOR MATERIAL SCHEDULE REQUIREMENTS.
- 20. SEE NOTES ON THE DRAWING FOR EQUIPMENT SCHEDULE REQUIREMENTS.

GENERAL NOTES

- 1. ALL DIMENSIONS ARE IN FEET AND INCHES UNLESS OTHERWISE NOTED.
- 2. FINISHES ARE AS NOTED ON THE FINISH SCHEDULE.
- 3. SEE ARCHITECTURAL SPECIFICATIONS FOR MATERIALS AND METHODS.
- 4. SEE MECHANICAL AND ELECTRICAL SCHEDULES FOR EQUIPMENT AND INSTALLATION.
- 5. SEE STRUCTURAL DRAWINGS FOR CONCRETE AND STEEL DETAILS.
- 6. SEE CIVIL DRAWINGS FOR EXTERIOR FINISHES AND UTILITIES.
- 7. SEE LAYOUT FOR UNIT PLACEMENT AND CORRIDOR FINISHES.
- 8. SEE ELEVATIONS FOR WALL AND CEILING FINISHES.
- 9. SEE SECTION FOR FLOOR AND ROOF CONSTRUCTION.
- 10. SEE NOTES ON THE DRAWING FOR SPECIAL REQUIREMENTS.
- 11. SEE NOTES ON THE DRAWING FOR ACCESSIBILITY REQUIREMENTS.
- 12. SEE NOTES ON THE DRAWING FOR ENERGY EFFICIENCY REQUIREMENTS.
- 13. SEE NOTES ON THE DRAWING FOR SOUND ATTENUATION REQUIREMENTS.
- 14. SEE NOTES ON THE DRAWING FOR FIRE SAFETY REQUIREMENTS.
- 15. SEE NOTES ON THE DRAWING FOR SECURITY REQUIREMENTS.
- 16. SEE NOTES ON THE DRAWING FOR MAINTENANCE REQUIREMENTS.
- 17. SEE NOTES ON THE DRAWING FOR OPERATIONAL REQUIREMENTS.
- 18. SEE NOTES ON THE DRAWING FOR FINISH SCHEDULE REQUIREMENTS.
- 19. SEE NOTES ON THE DRAWING FOR MATERIAL SCHEDULE REQUIREMENTS.
- 20. SEE NOTES ON THE DRAWING FOR EQUIPMENT SCHEDULE REQUIREMENTS.

WALL LEGEND

- 1. WALL TYPE 1: 4" CMU WITH GYPSUM BOARD AND FINISH.
- 2. WALL TYPE 2: 8" CMU WITH GYPSUM BOARD AND FINISH.
- 3. WALL TYPE 3: 12" CMU WITH GYPSUM BOARD AND FINISH.
- 4. WALL TYPE 4: 16" CMU WITH GYPSUM BOARD AND FINISH.
- 5. WALL TYPE 5: 20" CMU WITH GYPSUM BOARD AND FINISH.
- 6. WALL TYPE 6: 24" CMU WITH GYPSUM BOARD AND FINISH.
- 7. WALL TYPE 7: 28" CMU WITH GYPSUM BOARD AND FINISH.
- 8. WALL TYPE 8: 32" CMU WITH GYPSUM BOARD AND FINISH.
- 9. WALL TYPE 9: 36" CMU WITH GYPSUM BOARD AND FINISH.
- 10. WALL TYPE 10: 40" CMU WITH GYPSUM BOARD AND FINISH.

GENERAL NOTES

- 1. ALL DIMENSIONS ARE IN FEET AND INCHES UNLESS OTHERWISE NOTED.
- 2. FINISHES ARE AS NOTED ON THE FINISH SCHEDULE.
- 3. SEE ARCHITECTURAL SPECIFICATIONS FOR MATERIALS AND METHODS.
- 4. SEE MECHANICAL AND ELECTRICAL SCHEDULES FOR EQUIPMENT AND INSTALLATION.
- 5. SEE STRUCTURAL DRAWINGS FOR CONCRETE AND STEEL DETAILS.
- 6. SEE CIVIL DRAWINGS FOR EXTERIOR FINISHES AND UTILITIES.
- 7. SEE LAYOUT FOR UNIT PLACEMENT AND CORRIDOR FINISHES.
- 8. SEE ELEVATIONS FOR WALL AND CEILING FINISHES.
- 9. SEE SECTION FOR FLOOR AND ROOF CONSTRUCTION.
- 10. SEE NOTES ON THE DRAWING FOR SPECIAL REQUIREMENTS.
- 11. SEE NOTES ON THE DRAWING FOR ACCESSIBILITY REQUIREMENTS.
- 12. SEE NOTES ON THE DRAWING FOR ENERGY EFFICIENCY REQUIREMENTS.
- 13. SEE NOTES ON THE DRAWING FOR SOUND ATTENUATION REQUIREMENTS.
- 14. SEE NOTES ON THE DRAWING FOR FIRE SAFETY REQUIREMENTS.
- 15. SEE NOTES ON THE DRAWING FOR SECURITY REQUIREMENTS.
- 16. SEE NOTES ON THE DRAWING FOR MAINTENANCE REQUIREMENTS.
- 17. SEE NOTES ON THE DRAWING FOR OPERATIONAL REQUIREMENTS.
- 18. SEE NOTES ON THE DRAWING FOR FINISH SCHEDULE REQUIREMENTS.
- 19. SEE NOTES ON THE DRAWING FOR MATERIAL SCHEDULE REQUIREMENTS.
- 20. SEE NOTES ON THE DRAWING FOR EQUIPMENT SCHEDULE REQUIREMENTS.

WALL LEGEND

- 1. WALL TYPE 1: 4" CMU WITH GYPSUM BOARD AND FINISH.
- 2. WALL TYPE 2: 8" CMU WITH GYPSUM BOARD AND FINISH.
- 3. WALL TYPE 3: 12" CMU WITH GYPSUM BOARD AND FINISH.
- 4. WALL TYPE 4: 16" CMU WITH GYPSUM BOARD AND FINISH.
- 5. WALL TYPE 5: 20" CMU WITH GYPSUM BOARD AND FINISH.
- 6. WALL TYPE 6: 24" CMU WITH GYPSUM BOARD AND FINISH.
- 7. WALL TYPE 7: 28" CMU WITH GYPSUM BOARD AND FINISH.
- 8. WALL TYPE 8: 32" CMU WITH GYPSUM BOARD AND FINISH.
- 9. WALL TYPE 9: 36" CMU WITH GYPSUM BOARD AND FINISH.
- 10. WALL TYPE 10: 40" CMU WITH GYPSUM BOARD AND FINISH.

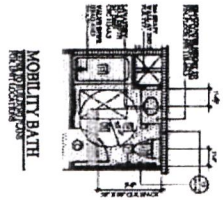

DOOR SCHEDULE AT UNITS

ID	SYMBOL	TYPE	FINISH	SWING	OPERATION	REMARKS
1	1	SWING	WOOD	IN	STANDARD	ENTRY
2	2	SLIDING	WOOD	OUT	STANDARD	BEDROOM
3	3	SWING	WOOD	IN	STANDARD	BATH
4	4	SWING	WOOD	OUT	STANDARD	KITCHEN
5	5	SWING	WOOD	IN	STANDARD	LIVING
6	6	SWING	WOOD	OUT	STANDARD	BALCONY
7	7	SWING	WOOD	IN	STANDARD	HALL
8	8	SWING	WOOD	OUT	STANDARD	CLOSET
9	9	SWING	WOOD	IN	STANDARD	STAIR
10	10	SWING	WOOD	OUT	STANDARD	STAIR

WINDOW SCHEDULE AT UNITS

ID	SYMBOL	TYPE	FINISH	OPERATION	REMARKS
1	1	DOUBLE GLAZED	WOOD	STANDARD	ENTRY
2	2	DOUBLE GLAZED	WOOD	STANDARD	BEDROOM
3	3	DOUBLE GLAZED	WOOD	STANDARD	BATH
4	4	DOUBLE GLAZED	WOOD	STANDARD	KITCHEN
5	5	DOUBLE GLAZED	WOOD	STANDARD	LIVING
6	6	DOUBLE GLAZED	WOOD	STANDARD	BALCONY
7	7	DOUBLE GLAZED	WOOD	STANDARD	HALL
8	8	DOUBLE GLAZED	WOOD	STANDARD	CLOSET
9	9	DOUBLE GLAZED	WOOD	STANDARD	STAIR
10	10	DOUBLE GLAZED	WOOD	STANDARD	STAIR

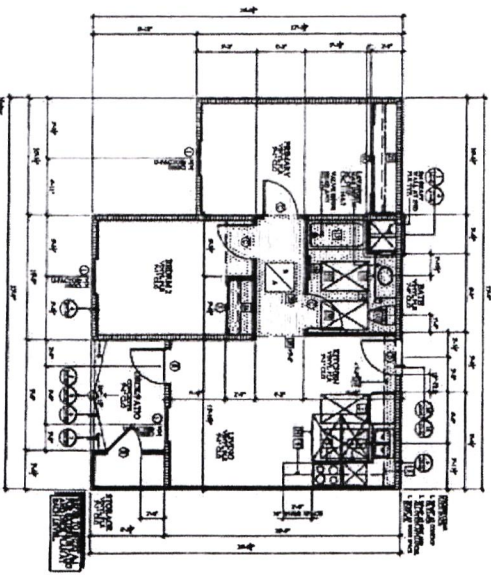

UNIT TWO B
RENDERING ON

FLOOR PLAN KEYNOTES

1. ALL DIMENSIONS ARE IN FEET AND INCHES UNLESS OTHERWISE NOTED.

2. ALL WALLS ARE 1/2" THICK UNLESS OTHERWISE NOTED.

3. ALL DOORS ARE 3'0" WIDE UNLESS OTHERWISE NOTED.

4. ALL WINDOWS ARE 6'0" WIDE UNLESS OTHERWISE NOTED.

5. ALL CEILING HEIGHTS ARE 8'0" UNLESS OTHERWISE NOTED.

6. ALL FLOOR FINISHES ARE AS NOTED ON THE FINISH SCHEDULE.

7. ALL WALL FINISHES ARE AS NOTED ON THE FINISH SCHEDULE.

8. ALL CEILING FINISHES ARE AS NOTED ON THE FINISH SCHEDULE.

9. ALL MECHANICAL AND ELECTRICAL SYMBOLS ARE AS NOTED ON THE LEGEND.

10. ALL DIMENSIONS ARE TO FACE UNLESS OTHERWISE NOTED.

11. ALL WALLS ARE TO BE CONCRETE UNLESS OTHERWISE NOTED.

12. ALL FLOORS ARE TO BE CONCRETE UNLESS OTHERWISE NOTED.

13. ALL CEILING ARE TO BE GYPSONUM BOARD UNLESS OTHERWISE NOTED.

14. ALL DOORS ARE TO BE SOLID CORE UNLESS OTHERWISE NOTED.

15. ALL WINDOWS ARE TO BE ALUMINUM UNLESS OTHERWISE NOTED.

16. ALL MECHANICAL AND ELECTRICAL EQUIPMENT IS TO BE INSTALLED AS SHOWN ON THE PLAN.

17. ALL MECHANICAL AND ELECTRICAL EQUIPMENT IS TO BE INSTALLED AS SHOWN ON THE PLAN.

18. ALL MECHANICAL AND ELECTRICAL EQUIPMENT IS TO BE INSTALLED AS SHOWN ON THE PLAN.

19. ALL MECHANICAL AND ELECTRICAL EQUIPMENT IS TO BE INSTALLED AS SHOWN ON THE PLAN.

20. ALL MECHANICAL AND ELECTRICAL EQUIPMENT IS TO BE INSTALLED AS SHOWN ON THE PLAN.

WALL LEGEND



GENERAL NOTES

1. ALL DIMENSIONS ARE IN FEET AND INCHES UNLESS OTHERWISE NOTED.

2. ALL WALLS ARE 1/2" THICK UNLESS OTHERWISE NOTED.

3. ALL DOORS ARE 3'0" WIDE UNLESS OTHERWISE NOTED.

4. ALL WINDOWS ARE 6'0" WIDE UNLESS OTHERWISE NOTED.

5. ALL CEILING HEIGHTS ARE 8'0" UNLESS OTHERWISE NOTED.

6. ALL FLOOR FINISHES ARE AS NOTED ON THE FINISH SCHEDULE.

7. ALL WALL FINISHES ARE AS NOTED ON THE FINISH SCHEDULE.

8. ALL CEILING FINISHES ARE AS NOTED ON THE FINISH SCHEDULE.

9. ALL MECHANICAL AND ELECTRICAL SYMBOLS ARE AS NOTED ON THE LEGEND.

10. ALL DIMENSIONS ARE TO FACE UNLESS OTHERWISE NOTED.

11. ALL WALLS ARE TO BE CONCRETE UNLESS OTHERWISE NOTED.

12. ALL FLOORS ARE TO BE CONCRETE UNLESS OTHERWISE NOTED.

13. ALL CEILING ARE TO BE GYPSONUM BOARD UNLESS OTHERWISE NOTED.

14. ALL DOORS ARE TO BE SOLID CORE UNLESS OTHERWISE NOTED.

15. ALL WINDOWS ARE TO BE ALUMINUM UNLESS OTHERWISE NOTED.

16. ALL MECHANICAL AND ELECTRICAL EQUIPMENT IS TO BE INSTALLED AS SHOWN ON THE PLAN.

17. ALL MECHANICAL AND ELECTRICAL EQUIPMENT IS TO BE INSTALLED AS SHOWN ON THE PLAN.

18. ALL MECHANICAL AND ELECTRICAL EQUIPMENT IS TO BE INSTALLED AS SHOWN ON THE PLAN.

19. ALL MECHANICAL AND ELECTRICAL EQUIPMENT IS TO BE INSTALLED AS SHOWN ON THE PLAN.

20. ALL MECHANICAL AND ELECTRICAL EQUIPMENT IS TO BE INSTALLED AS SHOWN ON THE PLAN.

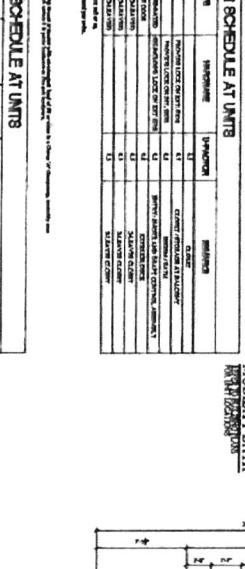
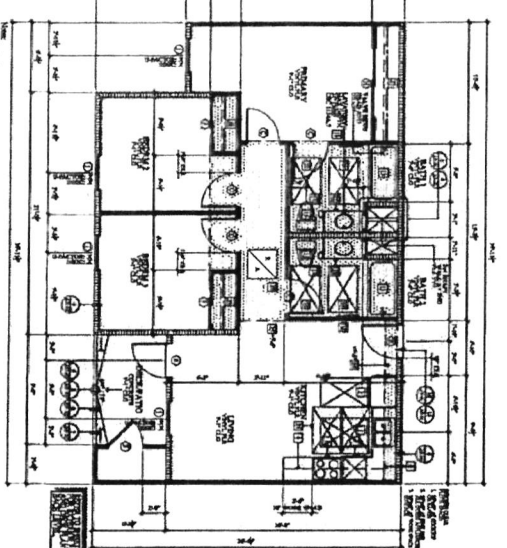
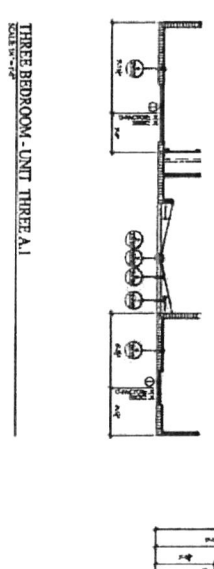
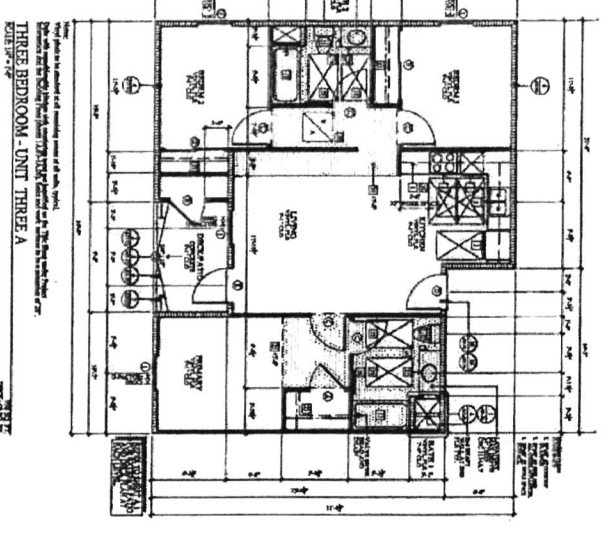

DOOR SCHEDULE AT UNITS

NO.	TYPE	FINISH	LOCATION	REMARKS
1	SWING	WOOD	ENTRANCE	STANDARD
2	SLIDING	ALUMINUM	BALCONY	STANDARD
3	SWING	WOOD	BEDROOM	STANDARD
4	SWING	WOOD	BEDROOM	STANDARD
5	SWING	WOOD	BEDROOM	STANDARD
6	SWING	WOOD	BEDROOM	STANDARD
7	SWING	WOOD	BEDROOM	STANDARD
8	SWING	WOOD	BEDROOM	STANDARD
9	SWING	WOOD	BEDROOM	STANDARD
10	SWING	WOOD	BEDROOM	STANDARD
11	SWING	WOOD	BEDROOM	STANDARD
12	SWING	WOOD	BEDROOM	STANDARD
13	SWING	WOOD	BEDROOM	STANDARD
14	SWING	WOOD	BEDROOM	STANDARD
15	SWING	WOOD	BEDROOM	STANDARD
16	SWING	WOOD	BEDROOM	STANDARD
17	SWING	WOOD	BEDROOM	STANDARD
18	SWING	WOOD	BEDROOM	STANDARD
19	SWING	WOOD	BEDROOM	STANDARD
20	SWING	WOOD	BEDROOM	STANDARD

WINDOW SCHEDULE AT UNITS

NO.	TYPE	FINISH	LOCATION	REMARKS
1	FIXED	ALUMINUM	BALCONY	STANDARD
2	FIXED	ALUMINUM	BALCONY	STANDARD
3	FIXED	ALUMINUM	BALCONY	STANDARD
4	FIXED	ALUMINUM	BALCONY	STANDARD
5	FIXED	ALUMINUM	BALCONY	STANDARD
6	FIXED	ALUMINUM	BALCONY	STANDARD
7	FIXED	ALUMINUM	BALCONY	STANDARD
8	FIXED	ALUMINUM	BALCONY	STANDARD
9	FIXED	ALUMINUM	BALCONY	STANDARD
10	FIXED	ALUMINUM	BALCONY	STANDARD
11	FIXED	ALUMINUM	BALCONY	STANDARD
12	FIXED	ALUMINUM	BALCONY	STANDARD
13	FIXED	ALUMINUM	BALCONY	STANDARD
14	FIXED	ALUMINUM	BALCONY	STANDARD
15	FIXED	ALUMINUM	BALCONY	STANDARD
16	FIXED	ALUMINUM	BALCONY	STANDARD
17	FIXED	ALUMINUM	BALCONY	STANDARD
18	FIXED	ALUMINUM	BALCONY	STANDARD
19	FIXED	ALUMINUM	BALCONY	STANDARD
20	FIXED	ALUMINUM	BALCONY	STANDARD

FLOOR PLAN KEYNOTES

1. ALL DIMENSIONS ARE IN FEET AND INCHES UNLESS OTHERWISE NOTED.
2. FINISHES ARE AS SHOWN ON THE FINISH SCHEDULE.
3. ALL WALLS ARE TO BE CONCRETE UNLESS OTHERWISE NOTED.
4. ALL FLOORS ARE TO BE POLISHED CONCRETE UNLESS OTHERWISE NOTED.
5. ALL CEILING ARE TO BE POP CEILING UNLESS OTHERWISE NOTED.
6. ALL DOORS ARE TO BE 2'-0" WIDE UNLESS OTHERWISE NOTED.
7. ALL WINDOWS ARE TO BE 4'-0" WIDE UNLESS OTHERWISE NOTED.
8. ALL OPENINGS ARE TO BE REINFORCED CONCRETE UNLESS OTHERWISE NOTED.
9. ALL ELECTRICAL SYMBOLS ARE TO BE AS SHOWN ON THE ELECTRICAL SCHEDULE.
10. ALL MECHANICAL SYMBOLS ARE TO BE AS SHOWN ON THE MECHANICAL SCHEDULE.
11. ALL PLUMBING SYMBOLS ARE TO BE AS SHOWN ON THE PLUMBING SCHEDULE.
12. ALL FINISHES ARE TO BE AS SHOWN ON THE FINISH SCHEDULE.
13. ALL MATERIALS ARE TO BE AS SHOWN ON THE MATERIAL SCHEDULE.
14. ALL WORK IS TO BE IN ACCORDANCE WITH THE CITY OF LOS ANGELES BUILDING CODE.
15. ALL WORK IS TO BE IN ACCORDANCE WITH THE CALIFORNIA FIRE CODE.
16. ALL WORK IS TO BE IN ACCORDANCE WITH THE CALIFORNIA ELECTRICAL CODE.
17. ALL WORK IS TO BE IN ACCORDANCE WITH THE CALIFORNIA MECHANICAL CODE.
18. ALL WORK IS TO BE IN ACCORDANCE WITH THE CALIFORNIA PLUMBING CODE.
19. ALL WORK IS TO BE IN ACCORDANCE WITH THE CALIFORNIA GAS CODE.
20. ALL WORK IS TO BE IN ACCORDANCE WITH THE CALIFORNIA ACCESSIBILITY CODE.

GENERAL NOTES

1. THE CONTRACTOR SHALL BE RESPONSIBLE FOR OBTAINING ALL NECESSARY PERMITS FROM THE CITY OF LOS ANGELES.
2. THE CONTRACTOR SHALL BE RESPONSIBLE FOR OBTAINING ALL NECESSARY INSURANCE COVERAGE.
3. THE CONTRACTOR SHALL BE RESPONSIBLE FOR OBTAINING ALL NECESSARY BONDS.
4. THE CONTRACTOR SHALL BE RESPONSIBLE FOR OBTAINING ALL NECESSARY SURETY.
5. THE CONTRACTOR SHALL BE RESPONSIBLE FOR OBTAINING ALL NECESSARY REFERENCES.
6. THE CONTRACTOR SHALL BE RESPONSIBLE FOR OBTAINING ALL NECESSARY REFERENCES.
7. THE CONTRACTOR SHALL BE RESPONSIBLE FOR OBTAINING ALL NECESSARY REFERENCES.
8. THE CONTRACTOR SHALL BE RESPONSIBLE FOR OBTAINING ALL NECESSARY REFERENCES.
9. THE CONTRACTOR SHALL BE RESPONSIBLE FOR OBTAINING ALL NECESSARY REFERENCES.
10. THE CONTRACTOR SHALL BE RESPONSIBLE FOR OBTAINING ALL NECESSARY REFERENCES.

WALL LEGEND

- 1. 4" CMU WITH 1/2" GYPSUM BOARD
- 2. 8" CMU WITH 1/2" GYPSUM BOARD
- 3. 12" CMU WITH 1/2" GYPSUM BOARD
- 4. 16" CMU WITH 1/2" GYPSUM BOARD
- 5. 20" CMU WITH 1/2" GYPSUM BOARD
- 6. 24" CMU WITH 1/2" GYPSUM BOARD
- 7. 28" CMU WITH 1/2" GYPSUM BOARD
- 8. 32" CMU WITH 1/2" GYPSUM BOARD
- 9. 36" CMU WITH 1/2" GYPSUM BOARD
- 10. 40" CMU WITH 1/2" GYPSUM BOARD

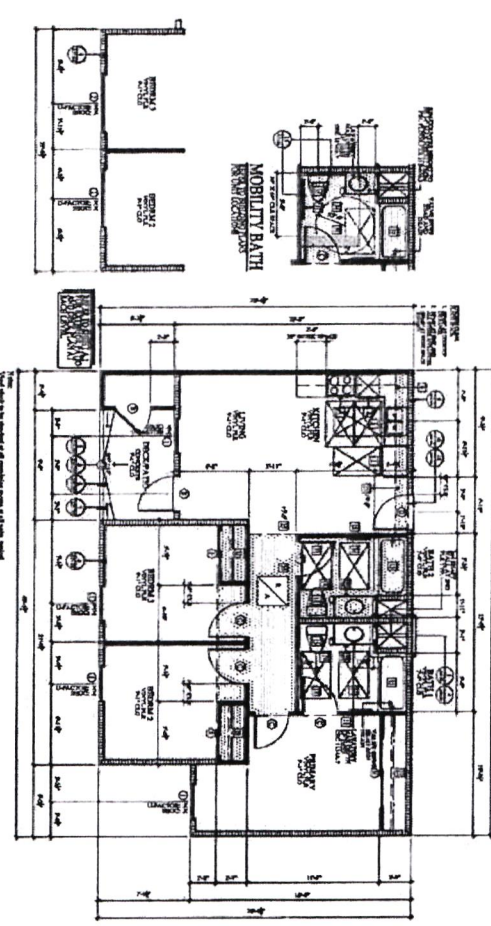

THREE BEDROOM - UNIT THREE B

THIS UNIT IS TO BE CONSTRUCTED IN ACCORDANCE WITH THE CITY OF LOS ANGELES BUILDING CODE AND THE CALIFORNIA FIRE CODE, ELECTRICAL CODE, MECHANICAL CODE, PLUMBING CODE, AND GAS CODE. ALL WORK IS TO BE IN ACCORDANCE WITH THE CALIFORNIA ACCESSIBILITY CODE.

DOOR SCHEDULE AT UNITS

NO.	TYPE	FINISH	SWING	FRAME	GLASS	OPERATION	REMARKS
1	ENTRY	WOOD	IN	WOOD	GLASS	SLIDING	ENTRY TO UNIT
2	BEDROOM	WOOD	IN	WOOD	GLASS	SLIDING	BEDROOM 1
3	BEDROOM	WOOD	IN	WOOD	GLASS	SLIDING	BEDROOM 2
4	BATH	WOOD	IN	WOOD	GLASS	SLIDING	BATH
5	MOBILITY BATH	WOOD	IN	WOOD	GLASS	SLIDING	MOBILITY BATH
6	KITCHEN	WOOD	IN	WOOD	GLASS	SLIDING	KITCHEN
7	DINING	WOOD	IN	WOOD	GLASS	SLIDING	DINING
8	LIVING	WOOD	IN	WOOD	GLASS	SLIDING	LIVING
9	CL. 1	WOOD	IN	WOOD	GLASS	SLIDING	CLOSET 1
10	CL. 2	WOOD	IN	WOOD	GLASS	SLIDING	CLOSET 2
11	CL. 3	WOOD	IN	WOOD	GLASS	SLIDING	CLOSET 3
12	CL. 4	WOOD	IN	WOOD	GLASS	SLIDING	CLOSET 4
13	CL. 5	WOOD	IN	WOOD	GLASS	SLIDING	CLOSET 5
14	CL. 6	WOOD	IN	WOOD	GLASS	SLIDING	CLOSET 6
15	CL. 7	WOOD	IN	WOOD	GLASS	SLIDING	CLOSET 7
16	CL. 8	WOOD	IN	WOOD	GLASS	SLIDING	CLOSET 8
17	CL. 9	WOOD	IN	WOOD	GLASS	SLIDING	CLOSET 9
18	CL. 10	WOOD	IN	WOOD	GLASS	SLIDING	CLOSET 10
19	CL. 11	WOOD	IN	WOOD	GLASS	SLIDING	CLOSET 11
20	CL. 12	WOOD	IN	WOOD	GLASS	SLIDING	CLOSET 12

WINDOW SCHEDULE AT UNITS

NO.	TYPE	FINISH	SWING	FRAME	GLASS	OPERATION	REMARKS
1	ENTRY	WOOD	IN	WOOD	GLASS	SLIDING	ENTRY TO UNIT
2	BEDROOM	WOOD	IN	WOOD	GLASS	SLIDING	BEDROOM 1
3	BEDROOM	WOOD	IN	WOOD	GLASS	SLIDING	BEDROOM 2
4	BATH	WOOD	IN	WOOD	GLASS	SLIDING	BATH
5	MOBILITY BATH	WOOD	IN	WOOD	GLASS	SLIDING	MOBILITY BATH
6	KITCHEN	WOOD	IN	WOOD	GLASS	SLIDING	KITCHEN
7	DINING	WOOD	IN	WOOD	GLASS	SLIDING	DINING
8	LIVING	WOOD	IN	WOOD	GLASS	SLIDING	LIVING
9	CL. 1	WOOD	IN	WOOD	GLASS	SLIDING	CLOSET 1
10	CL. 2	WOOD	IN	WOOD	GLASS	SLIDING	CLOSET 2
11	CL. 3	WOOD	IN	WOOD	GLASS	SLIDING	CLOSET 3
12	CL. 4	WOOD	IN	WOOD	GLASS	SLIDING	CLOSET 4
13	CL. 5	WOOD	IN	WOOD	GLASS	SLIDING	CLOSET 5
14	CL. 6	WOOD	IN	WOOD	GLASS	SLIDING	CLOSET 6
15	CL. 7	WOOD	IN	WOOD	GLASS	SLIDING	CLOSET 7
16	CL. 8	WOOD	IN	WOOD	GLASS	SLIDING	CLOSET 8
17	CL. 9	WOOD	IN	WOOD	GLASS	SLIDING	CLOSET 9
18	CL. 10	WOOD	IN	WOOD	GLASS	SLIDING	CLOSET 10
19	CL. 11	WOOD	IN	WOOD	GLASS	SLIDING	CLOSET 11
20	CL. 12	WOOD	IN	WOOD	GLASS	SLIDING	CLOSET 12

THIS UNIT IS TO BE CONSTRUCTED IN ACCORDANCE WITH THE CITY OF LOS ANGELES BUILDING CODE AND THE CALIFORNIA FIRE CODE, ELECTRICAL CODE, MECHANICAL CODE, PLUMBING CODE, AND GAS CODE. ALL WORK IS TO BE IN ACCORDANCE WITH THE CALIFORNIA ACCESSIBILITY CODE.

CHELSEA

TRIPOLI
CHELSEA INVESTMENT CORPORATION

UNIT PLANS
UNIT THREE
A5

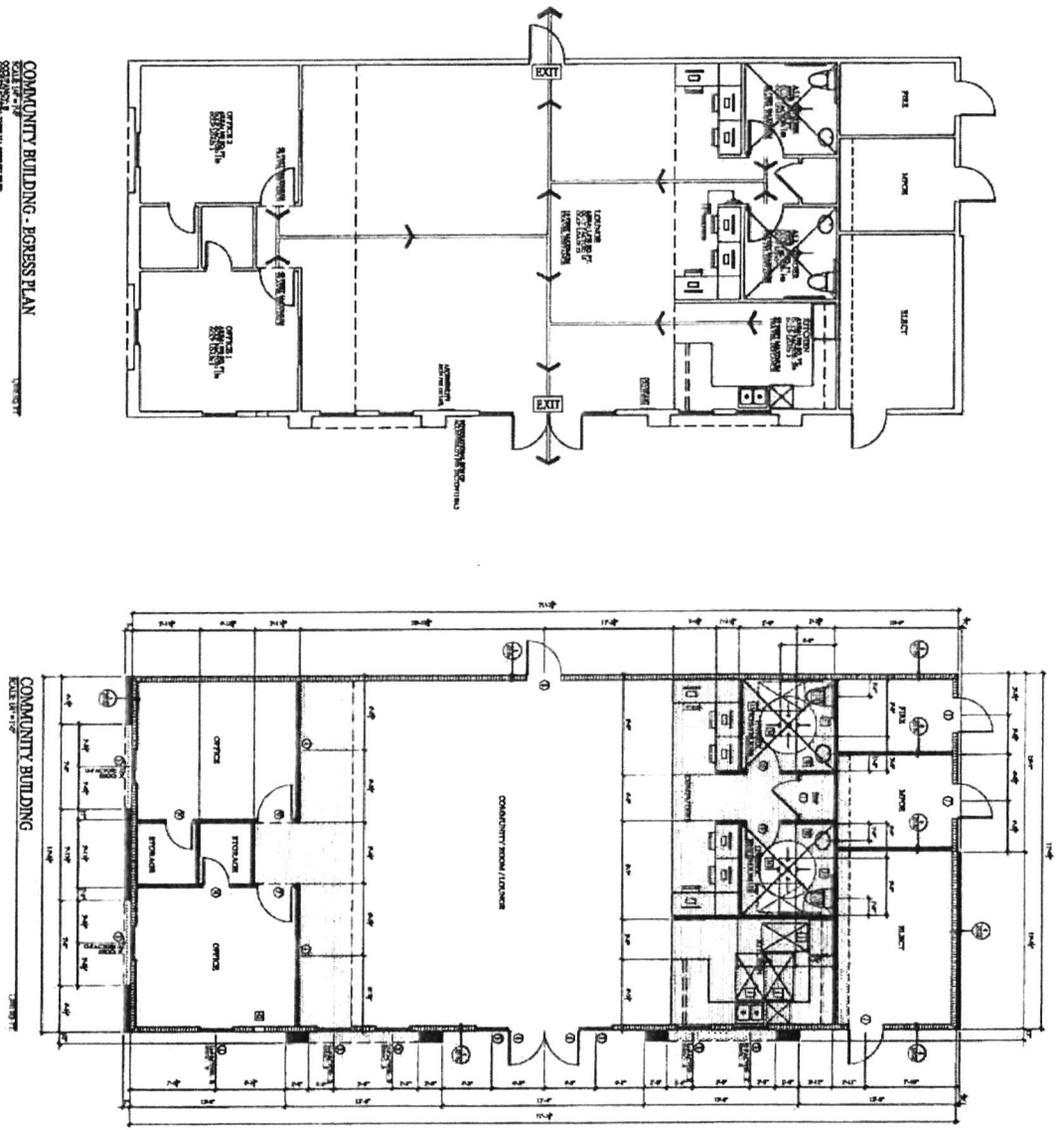

COMMUNITY BUILDING - EGRESS PLAN

EGRESS PLAN NOTES:

- 1. ALL ROOMS SHALL BE PROVIDED WITH EGRESS ROUTES TO THE EXTERIOR.
- 2. EGRESS ROUTES SHALL BE CLEAR OF OBSTACLES AND UNHINDERED.
- 3. EGRESS ROUTES SHALL BE MARKED WITH EGRESS PATHS.
- 4. EGRESS ROUTES SHALL BE MARKED WITH EGRESS PATHS.
- 5. EGRESS ROUTES SHALL BE MARKED WITH EGRESS PATHS.

EGRESS PLAN NOTES (continued):

1. ALL ROOMS SHALL BE PROVIDED WITH EGRESS ROUTES TO THE EXTERIOR.

2. EGRESS ROUTES SHALL BE CLEAR OF OBSTACLES AND UNHINDERED.

3. EGRESS ROUTES SHALL BE MARKED WITH EGRESS PATHS.

4. EGRESS ROUTES SHALL BE MARKED WITH EGRESS PATHS.

5. EGRESS ROUTES SHALL BE MARKED WITH EGRESS PATHS.

FLOOR PLAN KEYNOTES

1. ALL ROOMS SHALL BE PROVIDED WITH EGRESS ROUTES TO THE EXTERIOR.

2. EGRESS ROUTES SHALL BE CLEAR OF OBSTACLES AND UNHINDERED.

3. EGRESS ROUTES SHALL BE MARKED WITH EGRESS PATHS.

4. EGRESS ROUTES SHALL BE MARKED WITH EGRESS PATHS.

5. EGRESS ROUTES SHALL BE MARKED WITH EGRESS PATHS.

6. EGRESS ROUTES SHALL BE MARKED WITH EGRESS PATHS.

7. EGRESS ROUTES SHALL BE MARKED WITH EGRESS PATHS.

8. EGRESS ROUTES SHALL BE MARKED WITH EGRESS PATHS.

9. EGRESS ROUTES SHALL BE MARKED WITH EGRESS PATHS.

10. EGRESS ROUTES SHALL BE MARKED WITH EGRESS PATHS.

11. EGRESS ROUTES SHALL BE MARKED WITH EGRESS PATHS.

12. EGRESS ROUTES SHALL BE MARKED WITH EGRESS PATHS.

13. EGRESS ROUTES SHALL BE MARKED WITH EGRESS PATHS.

14. EGRESS ROUTES SHALL BE MARKED WITH EGRESS PATHS.

15. EGRESS ROUTES SHALL BE MARKED WITH EGRESS PATHS.

16. EGRESS ROUTES SHALL BE MARKED WITH EGRESS PATHS.

17. EGRESS ROUTES SHALL BE MARKED WITH EGRESS PATHS.

18. EGRESS ROUTES SHALL BE MARKED WITH EGRESS PATHS.

19. EGRESS ROUTES SHALL BE MARKED WITH EGRESS PATHS.

20. EGRESS ROUTES SHALL BE MARKED WITH EGRESS PATHS.

21. EGRESS ROUTES SHALL BE MARKED WITH EGRESS PATHS.

22. EGRESS ROUTES SHALL BE MARKED WITH EGRESS PATHS.

23. EGRESS ROUTES SHALL BE MARKED WITH EGRESS PATHS.

24. EGRESS ROUTES SHALL BE MARKED WITH EGRESS PATHS.

25. EGRESS ROUTES SHALL BE MARKED WITH EGRESS PATHS.

26. EGRESS ROUTES SHALL BE MARKED WITH EGRESS PATHS.

27. EGRESS ROUTES SHALL BE MARKED WITH EGRESS PATHS.

28. EGRESS ROUTES SHALL BE MARKED WITH EGRESS PATHS.

29. EGRESS ROUTES SHALL BE MARKED WITH EGRESS PATHS.

30. EGRESS ROUTES SHALL BE MARKED WITH EGRESS PATHS.

31. EGRESS ROUTES SHALL BE MARKED WITH EGRESS PATHS.

32. EGRESS ROUTES SHALL BE MARKED WITH EGRESS PATHS.

33. EGRESS ROUTES SHALL BE MARKED WITH EGRESS PATHS.

34. EGRESS ROUTES SHALL BE MARKED WITH EGRESS PATHS.

35. EGRESS ROUTES SHALL BE MARKED WITH EGRESS PATHS.

36. EGRESS ROUTES SHALL BE MARKED WITH EGRESS PATHS.

37. EGRESS ROUTES SHALL BE MARKED WITH EGRESS PATHS.

38. EGRESS ROUTES SHALL BE MARKED WITH EGRESS PATHS.

39. EGRESS ROUTES SHALL BE MARKED WITH EGRESS PATHS.

40. EGRESS ROUTES SHALL BE MARKED WITH EGRESS PATHS.

41. EGRESS ROUTES SHALL BE MARKED WITH EGRESS PATHS.

42. EGRESS ROUTES SHALL BE MARKED WITH EGRESS PATHS.

43. EGRESS ROUTES SHALL BE MARKED WITH EGRESS PATHS.

44. EGRESS ROUTES SHALL BE MARKED WITH EGRESS PATHS.

45. EGRESS ROUTES SHALL BE MARKED WITH EGRESS PATHS.

46. EGRESS ROUTES SHALL BE MARKED WITH EGRESS PATHS.

47. EGRESS ROUTES SHALL BE MARKED WITH EGRESS PATHS.

48. EGRESS ROUTES SHALL BE MARKED WITH EGRESS PATHS.

49. EGRESS ROUTES SHALL BE MARKED WITH EGRESS PATHS.

50. EGRESS ROUTES SHALL BE MARKED WITH EGRESS PATHS.

51. EGRESS ROUTES SHALL BE MARKED WITH EGRESS PATHS.

52. EGRESS ROUTES SHALL BE MARKED WITH EGRESS PATHS.

53. EGRESS ROUTES SHALL BE MARKED WITH EGRESS PATHS.

54. EGRESS ROUTES SHALL BE MARKED WITH EGRESS PATHS.

55. EGRESS ROUTES SHALL BE MARKED WITH EGRESS PATHS.

56. EGRESS ROUTES SHALL BE MARKED WITH EGRESS PATHS.

57. EGRESS ROUTES SHALL BE MARKED WITH EGRESS PATHS.

58. EGRESS ROUTES SHALL BE MARKED WITH EGRESS PATHS.

59. EGRESS ROUTES SHALL BE MARKED WITH EGRESS PATHS.

60. EGRESS ROUTES SHALL BE MARKED WITH EGRESS PATHS.

61. EGRESS ROUTES SHALL BE MARKED WITH EGRESS PATHS.

62. EGRESS ROUTES SHALL BE MARKED WITH EGRESS PATHS.

63. EGRESS ROUTES SHALL BE MARKED WITH EGRESS PATHS.

64. EGRESS ROUTES SHALL BE MARKED WITH EGRESS PATHS.

65. EGRESS ROUTES SHALL BE MARKED WITH EGRESS PATHS.

66. EGRESS ROUTES SHALL BE MARKED WITH EGRESS PATHS.

67. EGRESS ROUTES SHALL BE MARKED WITH EGRESS PATHS.

68. EGRESS ROUTES SHALL BE MARKED WITH EGRESS PATHS.

69. EGRESS ROUTES SHALL BE MARKED WITH EGRESS PATHS.

70. EGRESS ROUTES SHALL BE MARKED WITH EGRESS PATHS.

71. EGRESS ROUTES SHALL BE MARKED WITH EGRESS PATHS.

72. EGRESS ROUTES SHALL BE MARKED WITH EGRESS PATHS.

73. EGRESS ROUTES SHALL BE MARKED WITH EGRESS PATHS.

74. EGRESS ROUTES SHALL BE MARKED WITH EGRESS PATHS.

75. EGRESS ROUTES SHALL BE MARKED WITH EGRESS PATHS.

76. EGRESS ROUTES SHALL BE MARKED WITH EGRESS PATHS.

77. EGRESS ROUTES SHALL BE MARKED WITH EGRESS PATHS.

78. EGRESS ROUTES SHALL BE MARKED WITH EGRESS PATHS.

79. EGRESS ROUTES SHALL BE MARKED WITH EGRESS PATHS.

80. EGRESS ROUTES SHALL BE MARKED WITH EGRESS PATHS.

81. EGRESS ROUTES SHALL BE MARKED WITH EGRESS PATHS.

82. EGRESS ROUTES SHALL BE MARKED WITH EGRESS PATHS.

83. EGRESS ROUTES SHALL BE MARKED WITH EGRESS PATHS.

84. EGRESS ROUTES SHALL BE MARKED WITH EGRESS PATHS.

85. EGRESS ROUTES SHALL BE MARKED WITH EGRESS PATHS.

86. EGRESS ROUTES SHALL BE MARKED WITH EGRESS PATHS.

87. EGRESS ROUTES SHALL BE MARKED WITH EGRESS PATHS.

88. EGRESS ROUTES SHALL BE MARKED WITH EGRESS PATHS.

89. EGRESS ROUTES SHALL BE MARKED WITH EGRESS PATHS.

90. EGRESS ROUTES SHALL BE MARKED WITH EGRESS PATHS.

91. EGRESS ROUTES SHALL BE MARKED WITH EGRESS PATHS.

92. EGRESS ROUTES SHALL BE MARKED WITH EGRESS PATHS.

93. EGRESS ROUTES SHALL BE MARKED WITH EGRESS PATHS.

94. EGRESS ROUTES SHALL BE MARKED WITH EGRESS PATHS.

95. EGRESS ROUTES SHALL BE MARKED WITH EGRESS PATHS.

96. EGRESS ROUTES SHALL BE MARKED WITH EGRESS PATHS.

97. EGRESS ROUTES SHALL BE MARKED WITH EGRESS PATHS.

98. EGRESS ROUTES SHALL BE MARKED WITH EGRESS PATHS.

99. EGRESS ROUTES SHALL BE MARKED WITH EGRESS PATHS.

100. EGRESS ROUTES SHALL BE MARKED WITH EGRESS PATHS.

CHELSEA

COMMUNITY ROOM
FLOOR PLAN

A.6

Exhibit C of AHAP

EXHIBIT C

Project Name: Tripoli Apartments

Address: 51-392 Cesar Chavez St, Coachella, CA 92234

APN: 778-081-001 and 778-081-003

Total Number of Project Based Voucher (PBV) Units in Project Covered by HAP Contract: 8

Total Number Units in the Project: 108

Description and Quantity in Project:

PBV units: 2 1-bedroom, 4- 2 bedroom, 2-3 bedroom

Total units: 27 1-bedroom, 51-2 bedroom and 30-3 bedroom

Project Based Section 8 Voucher: *Accessible with mobility feature **Accessible with communication feature

Project Based Voucher: *Accessible with mobility feature **Accessible with communication feature

Bedroom/Bathroom	AMI	Quantity	Unit #s and Accessible Features
One Bedroom/ One Bathroom	%	2	To be identified prior to closing
Two Bedroom/ Two Bathroom	%	4	To be identified prior to closing
Three Bedroom/ Two Bathroom	%	2	To be identified prior to closing
	Total	8 Units	

Initial Rent to Owner for Contract Units (net of HACR utility allowance):

- Contract rent for
 - 1br \$1,322 - \$99 (Utility Allowance) = \$1,223 Contract Rent
 - 2br \$1,659- \$126 (Utility Allowance) = \$1,533 Contract Rent
 - 3br \$2,271- \$153 (Utility Allowance) = \$2,118 Contract Rent

Exhibit D of AHAP
HAP HUD-52530A
PBV New Construction

**U.S. Department of Housing and Urban Development
Office of Public and Indian Housing**

**SECTION 8 PROJECT-BASED VOUCHER PROGRAM
HOUSING ASSISTANCE PAYMENTS CONTRACT**

NEW CONSTRUCTION OR REHABILITATION

PART 1 OF HAP CONTRACT

Public reporting burden for this collection of information is estimated to average 2 hours. This includes the time for collecting, reviewing and reporting the data. The information is being collected as required by 24 CFR 983.202, which requires the PHA to enter into a HAP contract with the owner to provide housing assistance payments for eligible families. This agency may not conduct or sponsor, and a person is not required to respond to, a collection of information unless that collection displays a valid OMB control number. Assurances of confidentiality are not provided under this collection.

Privacy Act Statement. HUD is committed to protecting the privacy of individuals' information stored electronically or in paper form, in accordance with federal privacy laws, guidance, and best practices. HUD expects its third-party business partners, including Public Housing Authorities, who collect, use maintain, or disseminate HUD information to protect the privacy of that information in Accordance with applicable law.

1. CONTRACT INFORMATION

a. Parties

This housing assistance payments (HAP) contract is entered into between:

Housing Authority of the County of Riverside (PHA) and
Tripoli CIC, LP (owner).

b. Contents of contract

The HAP contract consists of Part 1, Part 2, and the contract exhibits listed in paragraph c.

c. Contract exhibits

The HAP contract includes the following exhibits:

EXHIBIT A: TOTAL NUMBER OF UNITS IN PROJECT COVERED BY

THIS HAP CONTRACT; INITIAL RENT TO OWNER; AND DESCRIPTION OF THE CONTRACT UNITS. (See 24 CFR 983.203 for required items.) If this is a multi-stage project, this exhibit must include a description of the units in each completed phase.

EXHIBIT B: SERVICES, MAINTENANCE AND EQUIPMENT TO BE PROVIDED BY THE OWNER WITHOUT CHARGES IN ADDITION TO RENT TO OWNER

EXHIBIT C: UTILITIES AVAILABLE IN THE CONTRACT UNITS, INCLUDING A LISTING OF UTILITY SERVICES TO BE PAID BY THE OWNER (WITHOUT CHARGES IN ADDITION TO RENT TO OWNER) AND UTILITIES TO BE PAID BY THE TENANTS

EXHIBIT D: FEATURES PROVIDED TO COMPLY WITH PROGRAM ACCESSIBILITY FEATURES OF SECTION 504 OF THE REHABILITATION ACT OF 1973

ADDITIONAL EXHIBITS

d. **Single-Stage and Multi-Stage Contracts (place a check mark in front of the applicable project description).**

Single-Stage Project

This is a single-stage project. For all contract units, the effective date of the HAP contract is: 05/10/2023

Multi-Stage Project

This is a multi-stage project. The units in each completed stage are designated in Exhibit A.

The PHA enters the effective date for each stage after completion and PHA acceptance of all units in that stage. The PHA enters the effective date for each stage in the "Execution of HAP contract for contract units completed and accepted in stages" (starting on page 10).

The annual anniversary date of the HAP contract for all contract units in this multi-stage project is the anniversary of the effective date of the HAP

contract for the contract units included in the first stage. The expiration date of the HAP contract for all of the contract units completed in stages must be concurrent with the end of the HAP contract term for the units included in the first stage (see 24 CFR 983.206(c)).

e. Term of the HAP contract

1. Beginning of term

The PHA may not enter into a HAP contract for any contract unit until the PHA (or an independent entity, as applicable) has determined that the unit meets PBV inspection requirements. The term of the HAP contract for any unit begins on the effective date of the HAP contract.

2. Length of initial term

- a. Subject to paragraph 2.b, the initial term of the HAP contract for any contract units is: 20 years.
- b. The initial term of the HAP contract for any unit may not be less than one year, nor more than twenty years.

3. Extension of term

The PHA and owner may agree to enter into an extension of the HAP contract at the time of initial HAP contract execution, or any time prior to expiration of the contract. Any extension, including the term of such extension, must be in accordance with HUD requirements. A PHA must determine that any extension is appropriate to achieve long-term affordability of the housing or expand housing opportunities.

4. Requirement for sufficient appropriated funding

- a. The length of the initial term and any extension term shall be subject to availability, as determined by HUD, or by the PHA in accordance with HUD requirements, of sufficient appropriated funding (budget authority), as provided in appropriations acts and in the PHA's annual contributions contract (ACC) with HUD, to make full payment of housing assistance payments due to the owner for any contract year in accordance with the HAP contract.

- b. The availability of sufficient funding must be determined by HUD or by the PHA in accordance with HUD requirements. If it is determined that there may not be sufficient funding to continue housing assistance payments for all contract units and for the full term of the HAP contract, the PHA has the right to terminate the HAP contract by notice to the owner for all or any of the contract units. Such action by the PHA shall be implemented in accordance with HUD requirements.

f. Occupancy and payment

1. Payment for occupied unit

During the term of the HAP contract, the PHA shall make housing assistance payments to the owner for the months during which a contract unit is leased to and occupied by an eligible family. If an assisted family moves out of a contract unit, the owner may keep the housing assistance payment for the calendar month when the family moves out (“move-out month”). However, the owner may not keep the payment if the PHA determines that the vacancy is the owner’s fault.

2. Vacancy payment

THE PHA HAS DISCRETION WHETHER TO INCLUDE THE VACANCY PAYMENT PROVISION (PARAGRAPH e.2), OR TO STRIKE THIS PROVISION FROM THE HAP CONTRACT FORM.

- a. If an assisted family moves out of a contract unit, the PHA may provide vacancy payments to the owner for a PHA-determined vacancy period extending from the beginning of the first calendar month after the move-out month for a period not exceeding two full months following the move-out month.
- b. The vacancy payment to the owner for each month of the maximum two-month period will be determined by the PHA, and cannot exceed the monthly rent to owner under the assisted lease, minus any portion of the rental payment received by the owner (including amounts available from the tenant’s security deposit). Any vacancy payment may cover only the period the unit remains vacant.

- c. The PHA may make vacancy payments to the owner only if:
 - 1. The owner gives the PHA prompt, written notice certifying that the family has vacated the unit and the date when the family moved out (to the best of the owner's knowledge and belief);
 - 2. The owner certifies that the vacancy is not the fault of the owner and that the unit was vacant during the period for which payment is claimed;
 - 3. The owner certifies that it has taken every reasonable action to minimize the likelihood and length of vacancy; and
 - 4. The owner provides any additional information required and requested by the PHA to verify that the owner is entitled to the vacancy payment.
- d. The PHA must take every reasonable action to minimize the likelihood and length of vacancy.
- e. The owner may refer families to the PHA and recommend selection of such families from the PHA waiting list for occupancy of vacant units.
- f. The owner must submit a request for vacancy payments in the form and manner required by the PHA and must provide any information or substantiation required by the PHA to determine the amount of any vacancy payments.

3. PHA is not responsible for family damage or debt to owner

Except as provided in this paragraph e (Occupancy and Payment), the PHA will not make any other payment to the owner under the HAP contract. The PHA will not make any payment to the owner for any damages to the unit, or for any other amounts owed by a family under the family's lease.

g. Income-mixing requirement

- 1. Except as provided in paragraphs f.2 through f.5 below, the PHA will not

make housing assistance payments under the HAP contract for more than the greater of 25 units or 25 percent of the total number of dwelling units (assisted or unassisted) in any project. The term "project" means a single building, multiple contiguous buildings, or multiple buildings on contiguous parcels of land assisted under this HAP contract.

2. The limitation in paragraph f.1 does not apply to single-family buildings.
3. In referring eligible families to the owner for admission to the number of contract units in any project exceeding the 25 unit or 25 percent limitation under paragraph f.1, the PHA shall give preference to elderly families or to families eligible for supportive services, for the number of contract units designated for occupancy by such families. The owner shall rent the designated number of contract units to such families referred by the PHA from the PHA waiting list.
4. Up to the greater of 25 units or 40 percent of units (instead of the greater of 25 units or 25 percent of units) in a project may be project-based if the project is located in a census tract with a poverty rate of 20 percent or less.
5. Units that were previously subject to certain federal rent restrictions or receiving another type of long-term housing subsidy provided by HUD do not count toward the income-mixing requirement if, in the five years prior to issuance of the Request for Proposal or notice of owner selection (for projects selected based on a prior competition or without competition), the unit received one of the forms of HUD assistance or was under a federal rent restriction as described in f.6 and f.7, below.
6. The following specifies the number of contract units (if any) that received one of the following forms of HUD assistance (enter the number of contract units in front of the applicable form of assistance):
 - ___ Public Housing or Operating Funds;
 - 8 Project-Based Rental Assistance (including Mod Rehab and Mod Rehab Single-Room Occupancy);
 - ___ Housing for the Elderly (Section 202 or the Housing Act of 1959);
 - ___ Housing for Persons with Disabilities (Section 811 of the Cranston-Gonzalez Affordable Housing Act);

- Rent Supplement Program;
- Rental Assistance Program;
- Flexible Subsidy Program.

The following total number of contract units received a form of HUD assistance listed above: 8. If all of the units in the project received such assistance, you may skip sections g.7 and g.8, below.

7. The following specifies the number of contract units (if any) that were under any of the following federal rent restrictions (enter the number of contract units in front of the applicable type of federal rent restriction):

- Section 236;
- Section 221(d)(3) or (d)(4) BMIR (below-market interest rate);
- Housing for the Elderly (Section 202 or the Housing Act of 1959);
- Housing for Persons with Disabilities (Section 811 of the Cranston-Gonzalez Affordable Housing Act);
- Flexible Subsidy Program.

The following total number of contract units were subject to a federal rent restriction listed above: 0. If all of the units in the project were subject to a federal rent restriction, you may skip section g.8, below.

8. The following specifies the number of contract units (if any) designated for occupancy by elderly families or by families eligible for supportive services:

a Place a check mark here if any contract units are designated for occupancy by elderly families; The following number of contract units shall be rented to elderly families:

_____.

b. Place a check mark here if any contract units are designated for occupancy by families eligible for supportive services. The

following number of contract units shall be rented to families
eligible for supportive services:

9. The PHA and owner must comply with all HUD requirements regarding income mixing.

EXECUTION OF HAP CONTRACT FOR SINGLE-STAGE PROJECT

FORM APPROVED COUNTY COUNSEL
BY AMRI P THILLON DATE 4/24/2022

PUBLIC HOUSING AGENCY (PHA) Name of PHA (Print) Housing Authority of the County of Riverside
By: Signature of authorized representative
Name and official title (Print)
Date
OWNER Name of Owner (Print) See attached.
By: Signature of authorized representative
Name and official title (Print)
Date

Signature Blocks and Notice Blocks

Tripoli

PARTNERSHIP:

TRIPOLI CIC, LP,
a California limited partnership

By: Pacific Southwest Community Development Corporation,
a California nonprofit public benefit corporation,
its Managing General Partner

By: _____
Juan P. Arroyo, Executive Vice President

By: CIC Tripoli, LLC,
a California limited liability company,
its Administrative General Partner

By: Chelsea Investment Corporation,
a California corporation,
its Manager

By: _____
Cheri Hoffman, President

MANAGING GENERAL PARTNER:

PACIFIC SOUTHWEST COMMUNITY DEVELOPMENT CORPORATION,
a California nonprofit public benefit corporation

By: _____
Juan P. Arroyo, Executive Vice President

ADMINISTRATIVE GENERAL PARTNER:

CIC TRIPOLI, LLC,
a California limited liability company

By: Chelsea Investment Corporation,
a California corporation,
its Manager

By: _____
Cheri Hoffman, President

GUARANTOR:

CHELSEA INVESTMENT CORPORATION,
a California corporation

By: _____
Cheri Hoffman, President

NOTICE BLOCKS:

To the Partnership:

Tripoli CIC, LP
c/o Chelsea Investment Corporation
6339 Paseo del Lago
Carlsbad, California 92011
Attn: Cheri Hoffman

To the Managing General Partner:

Pacific Southwest Community Development
Corporation
16935 W. Bernardo Dr. Ste. 238
San Diego, California 92127
Attn: Juan P. Arroyo

With copy to:

CIC Tripoli, LLC
6339 Paseo del Lago
Carlsbad, California 92011
Attn: Cheri Hoffman

To the Administrative General Partner:

CIC Tripoli, LLC
6339 Paseo del Lago
Carlsbad, California 92011
Attn: Cheri Hoffman

With copy to:

Pacific Southwest Community Development
Corporation
16935 W. Bernardo Dr. Ste. 238
San Diego, California 92127
Attn: Juan P. Arroyo

To the Guarantor:

Chelsea Investment Corporation
6339 Paseo del Lago
Carlsbad, California 92011
Attn: Cheri Hoffman

25957805v1

**EXECUTION OF HAP CONTRACT FOR CONTRACT UNITS COMPLETED
AND ACCEPTED IN STAGES**

(For multi-stage projects, at acceptance of each stage, the PHA and the owner sign the HAP contract execution for the completed stage.)

STAGE NO. 1: The Contract is hereby executed for the contract units in this stage.
STAGE EFFECTIVE DATE: The effective date of the Contract for this stage is:
Date
PUBLIC HOUSING AGENCY (PHA)
Name of PHA (Print) Housing Authority of the County of Riverside
By:
Signature of authorized representative
Name and official title (Print)
Date
OWNER
Name of Owner (Print) See attached
By:
Signature of authorized representative
Name and official title (Print)
Date

STAGE NO. 2: The Contract is hereby executed for the contract units in this stage. STAGE EFFECTIVE DATE: The effective date of the Contract for this stage is:
Date
PUBLIC HOUSING AGENCY (PHA) Name of PHA (Print) Housing Authority of the County of Riverside
By: Signature of authorized representative
Name and official title (Print)
Date
OWNER Name of Owner (Print) See attached
By: Signature of authorized representative
Name and official title (Print)
Date

STAGE NO. 3: The Contract is hereby executed for the contract units in this stage.	
STAGE EFFECTIVE DATE: The effective date of the Contract for this stage is:	
Date	
PUBLIC HOUSING AGENCY (PHA)	
Name of PHA (Print)	Housing Authority of the County of Riverside
By:	
Signature of authorized representative	
Name and official title (Print)	
Date	
OWNER	
Name of Owner (Print)	See attached
By:	
Signature of authorized representative	
Name and official title (Print)	
Date	

STAGE NO. 4 : The Contract is hereby executed for the contract units in this stage.	
STAGE EFFECTIVE DATE: The effective date of the Contract for this stage is:	
Date	
PUBLIC HOUSING AGENCY (PHA)	
Name of PHA (Print)	Housing Authority of the County of Riverside
By:	
Signature of authorized representative	
Name and official title (Print)	
Date	
OWNER	
Name of Owner (Print)	See attached
By:	
Signature of authorized representative	
Name and official title (Print)	
Date	

Exhibit A of HAP

EXHIBIT A

Project Name: Tripoli Apartments

Address: 51-392 Cesar Chavez St, Coachella, CA 92234

APN: 778-081-001 and 778-081-003

Total Number of Project Based Voucher (PBV) Units in Project Covered by HAP Contract: 8

Total Number Units in the Project: 108

Description and Quantity in Project:

PBV units: 2 1-bedroom, 4- 2 bedroom, 2-3 bedroom

Total units: 27 1-bedroom, 51-2 bedroom and 30-3 bedroom

Project Based Section 8 Voucher: *Accessible with mobility feature **Accessible with communication feature

Project Based Voucher: *Accessible with mobility feature **Accessible with communication feature

Bedroom/Bathroom	AMI	Quantity	Unit #s and Accessible Features
One Bedroom/ One Bathroom	%	2	To be identified prior to closing
Two Bedroom/ Two Bathroom	%	4	To be identified prior to closing
Three Bedroom/ Two Bathroom	%	2	To be identified prior to closing
	Total	8 Units	

Initial Rent to Owner for Contract Units (net of HACR utility allowance):

- Contract rent for
 - 1br \$1,322 - \$99 (Utility Allowance) = \$1,223 Contract Rent
 - 2br \$1,659- \$126 (Utility Allowance) = \$1,533 Contract Rent
 - 3br \$2,271- \$153 (Utility Allowance) = \$2,118 Contract Rent

Exhibit B of HAP

Tripoli Apartments
HAP EXHIBIT B

Services, Maintenance, and Equipment to be Provided by the Owner Without Charges in Addition to Rent to Owner:

Building

- Maintenance of building exterior, interior, and site areas
- Common area recreational space, interior and exterior
- Carports and on-site surface parking

Laundry

- Common laundry machines – machines purchased and maintained by Owner; Residents pay per use

Kitchen Appliances

- Stove/Oven
- Garbage Disposal
- Refrigerator

Services

- Adult education and skill building classes including computer literacy, financial literacy, ESL, art classes, health and wellness workshops
- After-school program that includes tutoring and mentoring

Exhibit C of HAP

Tripoli Apartments

HAP EXHIBIT C

Utilities

- Sewer
- Electric (heating/cooling, cooking)
- Gas (hot water)
- Solar (electric)
- Water
- Trash
- Telephone/Cable
- Internet

Utilities paid by Owner:

Gas (hot water)

Utilities paid by Residents:

Water, sewer, trash, electric, telephone/cable, internet

Exhibit D of HAP

Tripoli Apartments

HAP EXHIBIT D

Features Provided to Comply with Program Accessibility Features of Section 504 of the Rehabilitation Act of 1973

At Section 504 Accessible Units

Building A: (unit # and BR type to be identified prior to closing)

Building B: (unit # and BR type to be identified prior to closing)

- Ground floor units
- Accessible path to unit entrance
- Accessible path within the unit to all rooms
- Kitchens - countertops at 34" height
- Kitchens - upper cabinets at 46" max to lower shelf
- Kitchens – 30" long accessible work counter space
- Kitchens - Adaptable cabinets (removable base and doors)
- Kitchens - sink depth 6" or less
- Bathrooms - appropriate toilet clearances, grab bars; vanity height and faucet clearances; grab bars as required
- Bathrooms – appropriate tub/shower clearances

At Units for Visually or Hearing Impaired

Building A: (unit # and BR type to be identified prior to closing)

Building B: (unit # and BR type to be identified prior to closing)

- Ground Floor Units
- Visual/flashing doorbell
- Additional audible/visual fire alarms

**U.S. Department of Housing and Urban Development
Office of Public and Indian Housing**

SECTION 8 PROJECT-BASED VOUCHER PROGRAM

**AGREEMENT TO ENTER INTO A
HOUSING ASSISTANCE PAYMENTS CONTRACT**

NEW CONSTRUCTION OR REHABILITATION

PART II

Public reporting burden for this collection of information is estimated to average 0.5 hours. This includes the time for collecting, reviewing and reporting the data. The information is being collected as required by 24 CFR 983.152, which requires the PHA to enter into an Agreement with the owner prior to execution of a HAP contract for PBV assistance as provided in §983.153. This agency may not conduct or sponsor, and a person is not required to respond to, a collection of information unless that collection displays a valid OMB control number. Assurances of confidentiality are not provided under this collection.

Privacy Act Statement. HUD is committed to protecting the privacy of individuals' information stored electronically or in paper form, in accordance with federal privacy laws, guidance, and best practices. HUD expects its third-party business partners, including Public Housing Authorities, who collect, use maintain, or disseminate HUD information to protect the privacy of that information in accordance with applicable law.

2.1 Training, Employment, and Contracting Opportunities

- A. The project assisted under this Agreement is subject to the requirements of section 3 of the Housing Urban Development Act of 1968, as amended, 12 U.S.C. 1701u. The owner shall carry out the provisions of section 3 and the regulations issued by HUD as set forth in 24 CFR part 135 and all applicable rules and orders of HUD issued thereunder prior to the execution of this Agreement. This shall be a condition of the Federal financial assistance provided to the project, binding upon the owner, the owner's contractors and subcontractors, successors and assigns. Failure to fulfill these requirements shall subject the owner, the owner's contractors and subcontractors, successors and assigns to the sanctions specified by this Agreement, and to such sanctions as are specified by 24 CFR part 135.
- B. The owner shall incorporate or cause to be incorporated into any contract or subcontract for work pursuant to this Agreement in excess of \$100,000 the following clause:

1. The work to be performed under this contract is subject to the requirements of section 3 of the Housing Urban Development Act of 1968, as amended, 12 U.S.C. 1701u. The purpose of section 3 is to ensure that employment and other economic opportunities generated by HUD assistance or HUD-assisted projects covered by section 3 shall, to the greatest extent feasible, be directed to low- and very low-income persons, particularly persons who are recipients of HUD assistance for housing.
2. The parties to this Agreement agree to comply with HUD's regulations in 24 CFR part 135, which implement section 3. As evidenced by their execution of this Agreement, the parties to this Agreement certify that they are under no contractual or other impediment that would prevent them from complying with the part 135 regulations.
3. The contractor agrees to send to each labor organization or representative of workers with which the contractor has a collective bargaining agreement or other understanding, if any, a notice advising the labor organization or workers' representative of the contractor's commitments under this section 3 clause, and will post copies of the notice in conspicuous places at the work site where both employees and applicants for training and employment positions can see the notice. The notice shall describe the section 3 preference, and shall set forth minimum number and job titles subject to hire, availability of apprenticeship and training positions, the qualifications for each; the name and location of the person(s) taking applications for each of the positions; and the anticipated date the work shall begin.
4. The contractor agrees to include this section 3 clause in every subcontract subject to compliance with regulations in 24 CFR part 135, and agrees to take appropriate action, as provided in an applicable provision of the subcontract or in this section 3 clause, upon a finding that the subcontractor is in violation of the regulations in 24 CFR part 135. The contractor will not subcontract with any subcontractor where the contractor has notice or knowledge that the subcontractor has been found in violation of the regulations in 24 CFR part 135.
5. The contractor will certify that any vacant employment positions, including training positions, that are filled (1) after the contractor is selected but before the contract is executed, and (2) with persons other than those to whom the regulations of 24 CFR part 135

require employment opportunities to be directed, were not filled to circumvent the contractor's obligations under 24 CFR part 135.

6. Pursuant to 24 CFR §135.90, recipients of HUD financial assistance that is subject to Part 135 requirements, are required to submit Section 3 Annual Reports on Form HUD-60002 to the Office of Fair Housing and Equal Opportunity (FHEO). This form must be submitted electronically and can be found at www.hud.gov/section3.
7. Noncompliance with HUD's regulations in 24 CFR part 135 may result in sanctions, termination of this Agreement for default, and debarment or suspension from future HUD assisted contracts.
8. With respect to work performed in connection with section 3 covered Indian housing assistance, section 7(b) of the Indian Self-Determination and Education Assistance Act (25 U.S.C. 405e) also applies to the work to be performed under this contract. Section 7(b) requires that to the greatest extent feasible: (i) preference and opportunities for training and employment shall be given to Indians, and (ii) preference in the award of contracts and subcontracts shall be given to Indian organizations and Indian-owned Economic Enterprise. Parties to this contract that are subject to the provisions of section 3 and section 7(b) agree to comply with section 3 to the maximum extent feasible, but not in derogation of compliance with section 7(b).

2.2 Equal Employment Opportunity

- A. The owner shall incorporate or cause to be incorporated into any contract in excess of \$10,000 for construction work, or modification thereof, as defined in the regulations of the Secretary of Labor at 41 CFR chapter 60, which is to be performed pursuant to this Agreement, the following nondiscrimination clause:

During the performance of this contract, the contractor agrees as follows:

1. The contractor will not discriminate against any employee or applicant for employment because of race, color, creed, religion, sex, or national origin. The contractor will take affirmative action to ensure that applicants are employed, and that employees are treated during employment, without regard to their race, color, religion, creed, sex, or national origin. Such action shall include, but not be limited to, the following: employment, upgrading, demotion, or transfer; recruitment or recruitment advertising;

layoffs or termination; rates of pay or other forms of compensation; and selection for training, including apprenticeship. The contractor agrees to post in conspicuous places, available to employees and applicants for employment, notices to be provided by the contracting officer setting forth the provisions of this nondiscrimination clause.

2. The contractor will, in all solicitations or advertisements for employees placed by or on behalf of the contractor, state that all qualified applicants will receive consideration for employment without regard to race, color, religion, creed, sex, or national origin.
3. The contractor will send to each labor union or representative of workers with which the contractor has a collective bargaining agreement or other contract or understanding, a notice to be provided by or at the direction of the Government advising the labor union or workers representative of the contractor's commitments under this section, and shall post copies of the notice in conspicuous places available to employees and applicants for employment.
4. The contractor will comply with all provisions of Executive Order No. 11246 of September 24, 1965, and with the rules, regulations, and relevant orders of the Secretary of Labor.
5. The contractor will furnish all information and reports required by Executive Order No. 11246 of September 24, 1965, and by the rules, regulations, and orders of the Secretary of Labor, or pursuant thereto, and will permit access to its books, records, and accounts by HUD and the Secretary of Labor for purposes of investigation to ascertain compliance with such rules, regulations and orders.
6. In the event of the contractor's noncompliance with the nondiscrimination clauses of this contract or with any of the rules, regulations, or orders, the contract may be canceled, terminated, or suspended in whole or in part and the contractor may be declared ineligible for further contracts in accordance with procedures authorized in Executive Order No. 11246 of September 24, 1965, and such other sanctions as may be imposed and remedies invoked as provided in Executive Order No. 11246 of September 24, 1965, or by rule, regulation, or order of the Secretary of Labor or as otherwise provided by law.

7. The contractor will include the provisions of paragraphs (1) through (7) in every subcontract or purchase order unless exempted by the rules, regulations, or orders of the Secretary of Labor issued pursuant to section 204 of Executive Order No. 11246 of September 24, 1965, so that such provisions will be binding upon each subcontractor or vendor. The contractor will take such action with respect to any subcontract or purchase order as the Government may direct as a means of enforcing such provisions including sanctions for noncompliance; provided, however, that in the event a contractor becomes involved in, or is threatened with, litigation with a subcontractor or vendor as a result of such direction by the Government, the contractor may request the United States to enter into such litigation to protect the interest of the United States.
- B. The owner agrees to be bound by the above nondiscrimination clause with respect to his or her own employment practices when participating in federally assisted construction work.
- C. The owner agrees to assist and cooperate actively with HUD and the Secretary of Labor in obtaining the compliance of contractors and subcontractors with the nondiscrimination clause and the rules, regulations, and relevant orders of the Secretary of Labor, to furnish HUD and the Secretary of Labor such information as they may require for the supervision of such compliance, and to otherwise assist HUD in the discharge of HUD's primary responsibility for securing compliance.
- D. The owner further agrees to refrain from entering into any contract or contract modification subject to Executive Order No. 11246 of September 24, 1965, with a contractor debarred from, or who has not demonstrated eligibility for, Government contracts and federally assisted construction contracts pursuant to the Executive Order and will carry out such sanctions and penalties for violation of the nondiscrimination clause as may be imposed upon contractors and subcontractors by HUD or the Secretary of Labor pursuant to the Executive Order. In addition, if the owner fails or refuses to comply with these undertakings, HUD may take any or all of the following actions; cancel, terminate, or suspend in whole or in part this Agreement; refrain from extending any further assistance to the owner under the program with respect to which the failure or refusal occurred until satisfactory assurance of future compliance has been received from the owner, and refer the case to the Department of Justice for appropriate legal proceedings.

2.3 Reserved

2.4 HUD—Federal Labor Standards Provisions

The owner is responsible for inserting the entire text of section 2.4 of this Agreement in all construction contracts and, if the owner performs any rehabilitation work on the project, the owner must comply with all provisions of section 2.4. (Note: Sections 2.4(b) and (c) apply only when the amount of the prime contract exceeds \$100,000.)

(a)(1) Minimum Wages. (i) All laborers and mechanics employed or working upon the site of the work (or under the United States Housing Act of 1937 or under the Housing Act of 1949 in the construction or development of the project) will be paid unconditionally and not less often than once a week, and without subsequent deduction or rebate on any account (except such payroll deductions as are permitted by regulations issued by the Secretary of Labor under the Copeland Act (29 CFR part 3)), the full amount of wages and bona fide fringe benefits (or cash equivalents thereof) due at time of payment computed at rates not less than those contained in the wage determination of the Secretary of Labor which is attached hereto and made part hereof regardless of any contractual relationship which may be alleged to exist between the contractor and such laborers and mechanics. Contributions made or costs reasonably anticipated for bona fide fringe benefits under section 1(b)(2) of the Davis-Bacon Act on behalf of laborers or mechanics are considered wages paid to such laborers or mechanics, subject to the provisions of 29 CFR 5.5(a)(1)(iv); also, regular contributions made or costs incurred for more than a weekly period (but not less often than quarterly) under plans, funds, or programs, which cover the particular weekly period, are deemed to be constructively made or incurred during such weekly period.

Such laborers and mechanics shall be paid the appropriate wage rate and fringe benefits on the wage determination for the classification of work actually performed, without regard to skill, except as provided in 29 CFR 5.5(a)(4). Laborers or mechanics performing work in more than one classification may be compensated at the rate specified for each classification for the time actually worked therein: Provided, That the employer's payroll records accurately set forth the time spent in each classification in which work is performed. The wage determination (including any additional classification and wage rates conformed under 29 CFR 5.5(a)(1)(ii) and the Davis-Bacon poster (WH-

1321)) shall be posted at all times by the contractor and its subcontractors at the site of the work in a prominent and accessible place where it can be easily seen by the workers.

(ii)(A) Any class of laborers or mechanics, including helpers, which is not listed in the wage determination and which is to be employed under the contract shall be classified in conformance with the wage determination. HUD shall approve an additional classification and wage rate and fringe benefits therefore only when the following criteria have been met:

(1) The work to be performed by the classification requested is not performed by a classification in the wage determination;

(2) The classification is utilized in the area by the construction industry; and

(3) The proposed wage rate, including any bona fide fringe benefits, bears a reasonable relationship to the wage rates contained in the wage determination.

(B) If the contractor and the laborers and mechanics to be employed in the classification (if known), or their representatives, and HUD or its designee agree on the classification and wage rate (including the amount designated for fringe benefits where appropriate), a report of the action taken shall be sent by HUD or its designee to the Administrator of the Wage and Hour Division, U.S. Department of Labor, Washington, D. C. 20210. The Administrator, or an authorized representative, will approve, modify, or disapprove every additional classification action within 30 days of receipt and so advise HUD or its designee or will notify HUD or its designee within the 30-day period that additional time is necessary.

(C) In the event the contractor, the laborers or mechanics to be employed in the classification or their representatives, and HUD or its designee do not agree on the proposed classification and wage rate (including the amount designated for fringe benefits, where appropriate), HUD or its designee shall refer the questions, including the views of all interested parties and the recommendation of HUD or its designee, to the Administrator for determination. The Administrator, or an authorized representative, will issue a determination within 30 days of receipt and so advise HUD or its designee or will notify HUD or its designee within the 30-day period that additional time is necessary.

(D) The wage rate (including fringe benefits where appropriate) determined pursuant to subparagraphs (1)(B) or (C) of this paragraph, shall be paid to all workers performing work in the classification under this contract from the first day on which work is performed in the classification.

(iii) Whenever the minimum wage rate prescribed in the contract for a class of laborers or mechanics includes a fringe benefit which is not expressed as an hourly rate, the contractor shall either pay the benefit as stated in the wage determinations or shall pay another bona fide fringe benefit or an hourly cash equivalent thereof.

(iv) If the contractor does not make payments to a trustee or other third person, the contractor may consider as part of the wages of any laborer or mechanic the amount of any costs reasonably anticipated in providing bona fide fringe benefits under a plan or program: Provided, That the Secretary of Labor has found, upon the written request of the contractor, that the applicable standards of the Davis-Bacon Act have been met. The Secretary of Labor may require the contractor to set aside in a separate account assets for the meeting of obligations under the plan or program.

(2) Withholding. HUD or its designee shall upon its own action or upon written request of an authorized representative of the Department of Labor withhold or cause to be withheld from the contractors under this contract or any other Federal contract with the same prime contractor, or any other Federally-assisted contract subject to Davis-Bacon prevailing wage requirements, which is held by the same prime contractor so much of the accrued payments or advances as may be considered necessary to pay laborers and mechanics, including apprentices, trainees and helpers, employed by the contractor or any subcontractor the full amount of wages required by the contract. In the event of failure to pay any laborer or mechanic, including any apprentice, trainee or helper, employed or working on the site of the work (or under the United States Housing Act of 1937 or under the Housing Act of 1949 in the construction or development of the project), all or part of the wages required by the contract, HUD or its designee may, after written notice to the contractor, sponsor, applicant, or owner, take such action as may be necessary to cause the suspension of any further payment, advance, or guarantee of funds until such violations have ceased. HUD or its designee may, after written notice to the contractor, disburse such amounts withheld for and

on account of the contractor or subcontractor to the respective employees to whom they are due.

(3)(i) Payrolls and Basic Records. Payrolls and basic records relating thereto shall be maintained by the contractor during the course of the work and preserved for a period of three years thereafter for all laborers and mechanics working at the site of the work (or under the United States Housing Act of 1937, or under the Housing Act of 1949, in the construction or development of the project). Such records shall contain the name, address, and social security number of each such worker, his or her correct classification, hourly rates of wages paid (including rates of contributions or costs anticipated for bona fide fringe benefits or cash equivalents thereof of the types described in section 1(b)(2)(B) of the Davis-Bacon Act), daily and weekly number of hours worked, deductions made and actual wages paid. Whenever the Secretary of Labor has found under 29 CFR 5.5 (a)(1)(iv) that the wages of any laborer or mechanic include the amount of any costs reasonably anticipated in providing benefits under a plan or program described in section 1(b)(2)(B) of the Davis-Bacon Act, the contractor shall maintain records which show that the commitment to provide such benefits is enforceable, that the plan or program is financially responsible, and that the plan or program has been communicated in writing to the laborers or mechanics affected, and records which show the costs anticipated or the actual cost incurred in providing such benefits. Contractors employing apprentices or trainees under approved programs shall maintain written evidence of the registration of apprenticeship programs and certification of trainee programs, the registration of the apprentices and trainees, and the ratios and wage rates prescribed in the applicable programs.

*(ii)(A) The contractor shall submit weekly for each week in which any contract work is performed a copy of all payrolls to HUD the PHA. The payrolls submitted shall set out accurately and completely all of the information required to be maintained under 29 CFR 5.5(a)(3)(i), except that full social security numbers and home addresses shall not be included in weekly transmittals. Instead the payrolls shall only need to include an individually identifying number for each employee (e.g. the last four digits of the employee's social security number). The required weekly payroll information may be submitted in any form desired. Optional Form WH-347 is available for this purpose from the Wage and Hour Division Web site at:
<http://www.dol.gov/esa/whd/forms/wh347instr.htm> or its successor*

site. The prime contractor is responsible for the submission of copies of payrolls by all subcontractors. Contractors and subcontractors shall maintain the full social security number and current address of each covered worker, and shall provide them upon request to HUD or its designee if the agency is a party to the contract, but if the agency is not such a party, the contractor will submit them to the applicant, sponsor, or owner, as the case may be, for transmission to HUD, the contractor, or the Wage and Hour Division of the Department of Labor for purposes of an investigation or audit of compliance with prevailing wage requirements. It is not a violation of this section for a prime contractor to require a subcontractor to provide addresses and social security numbers to the prime contractor for its own records, without weekly submission to the sponsoring government agency (or the applicant, sponsor, or owner).

(B) Each payroll submitted shall be accompanied by a "Statement of Compliance," signed by the contractor or subcontractor or his or her agent who pays or supervises the payment of the persons employed under the contract and shall certify the following:

(1) That the payroll for the payroll period contains the information required to be provided under 29 CFR 5.5(a)(3)(ii), the appropriate information is being maintained under 29 CFR 5.5(a)(3)(i) and that such information is correct and complete;

(2) That each laborer or mechanic (including each helper, apprentice, and trainee) employed on the contract during the payroll period has been paid the full weekly wages earned, without rebate, either directly or indirectly, and that no deductions have been made either directly or indirectly from the full wages earned, other than permissible deductions as set forth in 29 CFR part 3;

(3) That each laborer or mechanic has been paid not less than the applicable wage rates and fringe benefits or cash equivalents for the classification of work performed, as specified in the applicable wage determination incorporated into the contract.

(C) The weekly submission of a properly executed certification set forth on the reverse side of Optional Form WH-347 shall satisfy the requirement for submission of the "Statement of Compliance" required by paragraph (a)(3)(ii)(B) of this section.

(D) The falsification of any of the above certifications may subject the contractor or subcontractor to civil or criminal prosecution

under section 1001 of Title 18 and section 231 of Title 31 of the United States Code.

(iii) The contractor or subcontractor shall make the records required under paragraph (a)(3)(i) of this section available for inspection, copying, or transcription by authorized representatives of HUD or its designee or the Department of Labor, and shall permit such representatives to interview employees during working hours on the job. If the contractor or subcontractor fails to submit the required records or to make them available, HUD or its designee may, after written notice to the contractor, sponsor, applicant, or owner, take such action as may be necessary to cause the suspension of any further payment, advance, or guarantee of funds. Furthermore, failure to submit the required records upon request or to make such records available may be grounds for debarment action pursuant to 29 CFR 5.12.

(4) Apprentices and Trainees. (i) Apprentices. Apprentices will be permitted to work at less than the predetermined rate for the work they performed when they are employed pursuant to and individually registered in a bona fide apprenticeship program registered with the U.S. Department of Labor, Employment and Training Administration, Office of Apprenticeship Training, Employer and Labor Services, or with a State Apprenticeship Agency recognized by the Office, or if a person is employed in his or her first 90 days of probationary employment as an apprentice in such an apprenticeship program, who is not individually registered in the program, but who has been certified by the Office of Apprenticeship Training, Employer and Labor Services, or a State Apprenticeship Agency (where appropriate) to be eligible for probationary employment as an apprentice. The allowable ratio of apprentices to journeymen on the job site in any craft classification shall not be greater than the ratio permitted to the contractor as to the entire work force under the registered program. Any worker listed on a payroll at an apprentice wage rate, who is not registered or otherwise employed as stated above, shall be paid not less than the applicable wage rate on the wage determination for the classification of work actually performed. In addition, any apprentice performing work on the job site in excess of the ratio permitted under the registered program shall be paid not less than the applicable wage rate on the wage determination for the work actually performed. Where a contractor is performing construction on a project in a locality other than that in which its program is registered, the ratios and wage rates (expressed in percentages of the journeyman's hourly rate) specified in the

contractor's or subcontractor's registered program shall be observed. Every apprentice must be paid at not less than the rate specified in the registered program for the apprentice's level of progress, expressed as a percentage of the journeymen hourly rate specified in the applicable wage determination. Apprentices shall be paid fringe benefits in accordance with the provisions of the apprenticeship program. If the apprenticeship program does not specify fringe benefits, apprentices must be paid the full amount of fringe benefits listed on the wage determination for the applicable classification. If the Administrator determines that a different practice prevails for the applicable apprentice classification, fringes shall be paid in accordance with that determination. In the event the Office of Apprenticeship Training, Employee and Labor Services, or a State Apprenticeship Agency recognized by the Office, withdraws approval of an apprenticeship program, the contractor will no longer be permitted to utilize apprentices at less than the applicable predetermined rate for the work performed until an acceptable program is approved.

(ii) Trainees. Except as provided in 29 CFR 5.16, trainees will not be permitted to work at less than the predetermined rate for the work performed unless they are employed pursuant to and individually registered in a program which has received prior approval, evidenced by formal certification by the U.S. Department of Labor, Employment and Training Administration. The ratio of trainees to journeymen on the job site shall not be greater than permitted under the plan approved by the Employment and Training Administration. Every trainee must be paid at not less than the rate specified in the approved program for the trainee's level of progress, expressed as a percentage of the journeyman hourly rate specified in the applicable wage determination. Trainees shall be paid fringe benefits in accordance with the provisions of the trainee program. If the trainee program does not mention fringe benefits, trainees shall be paid the full amount of fringe benefits listed on the wage determination unless the Administrator of the Wage and Hour Division determines that there is an apprenticeship program associated with the corresponding journeyman wage rate on the wage determination which provides for less than full fringe benefits for apprentices. Any employee listed on the payroll at a trainee rate who is not registered and participating in a training plan approved by the Employment and Training Administration shall be paid not less than the applicable wage rate on the wage determination for the classification of work actually performed. In addition, any trainee performing work on the job site in excess of the ratio permitted

under the registered program shall be paid not less than the applicable wage rate on the wage determination for the work actually performed. In the event the Employment and Training Administration withdraws approval of a training program, the contractor will no longer be permitted to utilize trainees at less than the applicable predetermined rate for the work performed until an acceptable program is approved.

(iii) Equal Employment Opportunity. The utilization of apprentices, trainees and journeymen under this part shall be in conformity with the equal employment opportunity requirements of Executive Order 11246, as amended, and 29 CFR part 30.

(5) Compliance with Copeland Act Requirements. The contractor shall comply with the requirements of 29 CFR part 3 which are incorporated by reference in this Agreement.

(6) Subcontracts. The contractor or subcontractor will insert in any subcontracts the clauses contained in section 2.4(a)(1) through (11) and such other clauses as HUD or its designee may by appropriate instructions require, and also a clause requiring the subcontractors to include these clauses in any lower tier subcontracts. The prime contractor shall be responsible for the compliance by any subcontractor or lower tier subcontractor with all the contract clauses in this section 2.4(a).

(7) Contract Terminations; Debarment. A breach of the contract clauses in 29 CFR 5.5 may be grounds for termination of the contract, and for debarment as a contractor and a subcontractor as provided in 29 CFR 5.12.

(8) Compliance with Davis-Bacon and Related Act Requirements. All rulings and interpretations of the Davis-Bacon and related Acts contained in 29 CFR parts 1, 3, and 5 are herein incorporated by reference in this contract.

(9) Disputes Concerning Labor Standards. Disputes arising out of the labor standards provisions of this contract shall not be subject to the general disputes clause of this contract. Such disputes shall be resolved in accordance with the procedures of the Department of Labor set forth in 29 CFR parts 5, 6, and 7. Disputes within the meaning of this clause include disputes between the contractor (or any of its subcontractors) and the PHA, HUD, the U. S. Department of Labor, or the employees or their representatives.

(10) Certification of Eligibility. (i) By entering into this Agreement, the contractor certifies that neither it (nor he or she) nor any person or firm who has an interest in the contractor's firm is a person or firm ineligible to be awarded Government contracts by virtue of section 3(a) of the Davis-Bacon Act or 29 CFR 5.12(a)(1) or to be awarded HUD contracts or participate in HUD programs pursuant to 24 CFR part 24.

(ii) No part of this Agreement shall be subcontracted to any person or firm ineligible for award of a Government contract by virtue of section 3(a) of the Davis-Bacon Act or 29 CFR 5.12(a)(1) or to be awarded HUD contracts or participate in HUD programs pursuant to 24 CFR part 24.

(iii) The penalty for making false statements is prescribed in the U.S. Criminal Code, 18 U.S.C. 1001. Additionally, U.S. Criminal Code, section 1010, Title 18, U.S.C., "Federal Housing Administration transactions, provides in part: "Whoever, for the purpose of ...influencing in any way the action of such Administration...makes, utters or publishes any statement, knowing the same to be false... shall be fined not more than \$5,000 or imprisoned not more than two years, or both."

11. Complaints, Proceedings, or Testimony by Employees. No laborer or mechanic to whom the wage, salary, or other labor standards provisions of this Agreement are applicable shall be discharged or in any other manner discriminated against by the Contractor or any subcontractor because such employee has filed any complaint or instituted or caused to be instituted any proceeding or has testified or is about to testify in any proceeding under or relating to the labor standards applicable under this Agreement to his employer.

(b) Contract Work Hours and Safety Standards Act. The provisions of this paragraph (b) are applicable only where the amount of the prime contract exceeds \$100,000. As used in this paragraph, the terms "laborers" and "mechanics" include watchmen and guards.

(1) Overtime Requirements. No contractor or subcontractor contracting for any part of the contract work which may require or involve the employment of laborers or mechanics shall require or permit any such laborer or mechanic in any workweek in which he or she is employed on such work to work in excess of forty hours in such workweek unless such laborer or mechanic receives compensation at a rate not less than one and one-half times the

basic rate of pay for all hours worked in excess of forty hours in such workweek.

(2) Violation; Liability for Unpaid Wages; Liquidated Damages. In the event of any violation of the clause set forth in subparagraph (1) of this paragraph, the contractor and any subcontractor responsible therefore shall be liable for the unpaid wages. In addition, such contractor and subcontractor shall be liable to the United States (in the case of work done under contract for the District of Columbia or a territory, to such District or to such territory), for liquidated damages. Such liquidated damages shall be computed with respect to each individual laborer or mechanic, including watchmen and guards, employed in violation of the clause set forth in subparagraph (1) of this paragraph, in the sum of \$25 for each calendar day on which such individual was required or permitted to work in excess of the standard workweek of forty hours without payment of the overtime wages required by the clause set forth in subparagraph (1) of this paragraph.

(3) Withholding for Unpaid Wages and Liquidated Damages. HUD or its designee shall upon its own action or upon written request of an authorized representative of the Department of Labor withhold or cause to be withheld, from any monies payable on account of work performed by the contractor or subcontractor under any such contract or any other Federal contract with the same prime contractor, or any other Federally-assisted contract subject to the Contract Work Hours and Safety Standards Act, which is held by the same prime contractor such sums as may be determined to be necessary to satisfy any liabilities of such contractor or subcontractor for unpaid wages and liquidated damages as provided in the clause set forth in subparagraph (2) of this paragraph.

(4) Subcontractors. The contractor or subcontractor shall insert in any subcontracts the clauses set forth in subparagraph (1) through (4) of this paragraph and also a clause requiring the subcontractors to include these clauses in any lower tier subcontracts. The prime contractor shall be responsible for compliance by any subcontractor or lower tier subcontractor with the clauses set forth in subparagraphs (1) through (4) of this paragraph.

(c) Health and Safety. The provisions of this paragraph (c) are applicable only where the amount of the prime contract exceeds \$100,000.

- (1) No laborer or mechanic shall be required to work in surroundings or under working conditions which are unsanitary, hazardous or dangerous to his health and safety as established under construction safety and health standards promulgated by the Secretary of Labor by regulation.*
- (2) The contractor shall comply with all regulations issue by the Secretary of Labor pursuant to Title 29 part 1926 and failure to comply may result in imposition of sanctions pursuant to the Contract Work Hours and Safety Standards Act, 40 USC 3701 et seq.*
- (3) The contractor shall include the provisions of this paragraph in every subcontract so that such provisions will be binding on each subcontractor. The contractor shall take such action with respect to any subcontract as the Secretary of Housing and Urban Development or the Secretary of Labor shall direct as a means of enforcing such provisions.*

2.5 Reserved

2.6 Reserved

2.7 Reserved

2.8 Wage and Claims Adjustments

The owner shall be responsible for the correction of all violations under section 2.4, including violations committed by other contractors. In cases where there is evidence of underpayment of salaries or wages to any laborers or mechanics (including apprentices and trainees) by the owner or other contractor or a failure by the owner or other contractor to submit payrolls and related reports, the owner shall be required to place an amount in escrow, as determined by HUD sufficient to pay persons employed on the work covered by the Agreement the difference between the salaries or wages actually paid such employees for the total number of hours worked and the full amount of wages required under this Agreement, as well as an amount determined by HUD to be sufficient to satisfy any liability of the owner or other contractor for liquidated damages pursuant to section 2.4. The amounts withheld may be disbursed by HUD for and on account of the owner or other contractor to the respective employees to whom they are due, and to the Federal Government in satisfaction of liquidated damages under section 2.4.

2.9 Reserved

2.10 Evidence of Unit(s) Completion; Escrow

- A. The owner shall evidence the completion of the unit(s) by furnishing the PHA, in addition to the requirements listed in Part I of this Agreement, a certification of compliance with the provisions of sections 2.4 and 2.8 of this Agreement, and that to the best of the owner's knowledge and belief there are no claims of underpayment to laborers or mechanics in alleged violation of these provisions of the Agreement. In the event there are any such pending claims to the knowledge of the owner, the PHA, or HUD, the owner will place a sufficient amount in escrow, as directed by the PHA or HUD, to assure such payments.
- B. The escrows required under this section and section 2.8 of shall be paid to HUD, as escrowee, or to an escrowee designated by HUD, and the conditions and manner of releasing such escrows shall be designated and approved by HUD.

2.11 Flood Insurance

If the project is located in an area that has been identified by the Federal Emergency Management Agency as an area having special flood hazards and if the sale of flood insurance has been made available under the National Flood Insurance Program, the owner agrees that: (1) the project will be covered, during the life of the property, by flood insurance in an amount at least equal to its development or project cost (less estimated land cost) or to the limit of coverage made available with respect to the particular type of property under the National Flood Insurance Act of 1968, whichever is less; and (2) that it will advise any prospective purchaser or transferee of the property in writing of the continuing statutory requirement to maintain such flood insurance during the life of the property.

**Tenancy Addendum
Section 8 Project-Based
Voucher Program**
(to be attached to the lease)

**U.S. Department of Housing
and Urban Development**
Office of Public and Indian Housing

OMB Approval No. 2577-0169
(exp. 07/31/2022)

Public reporting burden for this collection of information is estimated to average 0.25 hours. This includes the time for collecting, reviewing and reporting the data. The information is being collected as required by 24 CFR 983.256(b)(3), under which the lease between the owner and the tenant must include a HUD-required tenancy addendum. This agency may not conduct or sponsor, and a person is not required to respond to, a collection of information unless that collection displays a valid OMB control number. Assurances of confidentiality are not provided under this collection.

Privacy Act Statement. The Department of Housing and Urban Development (HUD) is authorized to collect the information required on this form by Section 8 of the U.S. Housing Act of 1937 (42 U.S.C. 1437f). Collection of the family members' names, unit address, and owner name is mandatory. The information is used to provide Section 8 PBV assistance in the form of housing assistance payments. The information also specifies what utilities and appliances are to be supplied by the owner and the tenant. HUD may disclose this information to Federal, State, and local agencies when relevant to civil, criminal, or regulatory investigations and prosecutions. It will not be otherwise disclosed or released outside of HUD, except as permitted or required by law. Failure to provide any of the information may result in delay or rejection of family or owner participation in the PBV program.

Instructions for use of Tenancy Addendum:

This tenancy addendum is used in the Section 8 project-based voucher (PBV) program. Under the program, HUD provides funds to a public housing agency (PHA) for rent subsidy on behalf of eligible families. The main regulation for this program is 24 Code of Federal Regulations Part 983.

The tenancy addendum has two parts:

Part A: Tenancy Addendum Information (fill-ins). See section by section instructions.

Part B: Tenancy addendum (no information is entered in this part).

How to fill in Part A - Section by Section Instructions:

Section 2: Tenant

Enter full name of tenant.

Section 3: Contract Unit

Enter address of unit, including apartment number, if any.

Section 4: Household Members

Enter full names of all PHA-approved household members. Specify if any such person is a live-in aide, which is a person approved by the PHA to reside in the unit to provide supportive services for a family member who is a person with disabilities.

Section 5: Initial Lease Term

Enter first date and last date of initial lease term. The initial lease term must be for at least one year. 24 CFR § 983.256(f).

Section 6: Initial Rent to Owner

Enter the amount of the monthly rent to owner during the initial lease term.

Section 7: Initial Tenant Rent

Enter the initial monthly amount of tenant rent.

Section 8: Housing Assistance Payment

Enter the initial amount of the monthly housing assistance payment.

Section 9: Utilities and Appliances

The lease must specify what utilities and appliances are to be supplied by the owner, and what utilities and appliances are to be supplied by the tenant. Fill in section 9 to show who is responsible to provide or pay for utilities and appliances.

Part A of the Tenancy Addendum

(Fill out all of the information in Part A.)

1. **Contents of Tenancy Addendum**

This Tenancy Addendum has two parts:

Part A: Tenancy Addendum Information

Part B: Tenancy Addendum

2. **Tenant**

3. **Contract Unit**

4. **Household**

The following persons may reside in the unit. Other persons may not be added to the household without prior written approval of the owner and the PHA.

5. **Initial Lease Term**

The initial lease term begins on (mm/dd/yyyy): _____

The initial lease term ends on (mm/dd/yyyy): _____

6. **Initial Rent to Owner**

The initial rent to owner is: \$ _____

7. **Initial Tenant Rent**

The initial tenant rent is: \$ _____ per month. The amount of the tenant rent is subject to change by the PHA during the term of the lease in accordance with HUD requirements.

8. **Initial Housing Assistance Payment**

At the beginning of the Housing Assistance Payments (HAP) contract term, the amount of the housing assistance payment by the PHA to the owner is \$ _____ per month. The amount of the monthly housing assistance payment by the PHA to the owner is subject to change during the HAP contract term in accordance with HUD requirements.

9. Utilities and Appliances

The owner shall provide or pay for the utilities and appliances indicated below by an "O". The tenant shall provide or pay for the utilities and appliances indicated below by a "T". Unless otherwise specified below, the owner shall pay for all utilities and appliances provided by the owner.

Item	Specify fuel type			Provided by	Paid by	
Heating	<input type="checkbox"/> Natural gas	<input type="checkbox"/> Bottle gas <input type="checkbox"/> Oil or Electric	<input type="checkbox"/> Coal or Other			
Cooking	<input type="checkbox"/> Natural gas	<input type="checkbox"/> Bottle gas <input type="checkbox"/> Oil or Electric	<input type="checkbox"/> Coal or Other			
Water Heating	<input type="checkbox"/> Natural gas	<input type="checkbox"/> Bottle gas <input type="checkbox"/> Oil or Electric	<input type="checkbox"/> Coal or Other			
Other Electric						
Water						
Sewer						
Trash Collection						
Air Conditioning						
						Provided by
Refrigerator						
Range/Microwave						
Other (specify)						

Signatures:

Owner

Tenant

Print or Type Name of Owner

Print or Type Name of Family Representative

Signature

Signature

Print or Type Name and Title of Signatory

Print or Type Name of Family Representative

Date

Date

Part B of the Tenancy Addendum

1. Section 8 Project-Based Voucher (PBV) Program

- a. The owner is leasing the contract unit to the tenant for occupancy by the tenant's family with assistance for a tenancy under the Section 8 PBV program of the United States Department of Housing and Urban Development (HUD).
- b. The owner has entered into a Housing Assistance Payments Contract (HAP contract) with the public housing agency (PHA) under the PBV program. Under the HAP contract, the PHA will make housing assistance payments to the owner to assist the tenant in leasing the unit from the owner.

2. Lease

- a. The owner has given the PHA a copy of the lease, including any revisions agreed to by the owner and the tenant. The owner certifies that the terms of the lease are in accordance with HUD requirements and the lease includes the tenancy addendum.
- b. The tenant shall have the right to enforce the tenancy addendum against the owner. If there is any conflict between the tenancy addendum and any other provisions of the lease, the language of the tenancy addendum shall control.

3. Use of Contract Unit

- a. During the lease term, the family will reside in the contract unit with assistance under the PBV program.
- b. The composition of the household must be approved by the PHA. The family must promptly inform the PHA of the birth, adoption or court-awarded custody of a child. Other persons may not be added to the household without prior written approval of the owner and the PHA.
- c. The contract unit may be used for residence only by the PHA-approved household members. The unit must be the family's only residence. Members of the household may engage in legal profit-making activities incidental to primary use of the unit for residence by members of the family.
- d. The tenant may not sublease or let the unit.
- e. The tenant may not assign the lease or transfer the unit.

4. Rent to Owner

- a. The initial and redetermined rent to owner are established in accordance with HUD requirements.
- b. During the term of the lease (including the initial term of the lease and any extension term), the rent to owner may at no time exceed:
 - (1) The reasonable rent for the unit as most recently determined or redetermined by the PHA in accordance with HUD requirements, or
 - (2) Rent charged by the owner for comparable unassisted units in the premises.

5. Family Payment to Owner

- a. The tenant rent is the portion of the monthly rent to owner paid by the family. The PHA determines the tenant rent in accordance with HUD requirements. Any changes in the amount of the tenant rent will be effective on the date stated in a notice by the PHA to the family and the owner.
- b. Each month, the PHA will make a housing assistance payment to the owner on behalf of the family in accordance with the HAP contract. The amount of the monthly housing assistance payment will be determined by the PHA in accordance with HUD requirements for a tenancy under the Section 8 PBV program.
- c. The monthly housing assistance payment shall be credited against the monthly rent to owner for the contract unit.
- d. The tenant is not responsible for paying the portion of rent to owner covered by the PHA housing assistance payment under the HAP contract between the owner and the PHA. A PHA failure to pay the housing assistance payment to the owner is not a violation of the lease. The owner may not terminate the tenancy for nonpayment of the PHA housing assistance payment.
- e. The owner may not charge or accept, from the family or from any other source, any payment for rent of the unit in addition to the rent to owner. The rent to owner includes all housing services, maintenance, utilities and appliances to be provided and paid by the owner in accordance with the lease. The rent to owner does not include charges for non-housing services such as food, furniture or supportive services provided by the owner.
- f. The owner must immediately return any excess rent payment to the tenant.

6. Other Fees and Charges

- a. With the exception of families receiving PBV assistance in assisted living developments (see paragraph b. below), the owner may not require the tenant or family members to pay charges for any meals or supportive services which may be provided by the owner. Nonpayment of any such charges is not grounds for termination of tenancy.
- b. In assisted living developments receiving project-based assistance, the owner may charge tenants, family members, or both for meals or supportive services. Any such charges must be specified in the lease. These charges may not be included in the rent to owner, nor may the value of meals and supportive services be included in the calculation of the reasonable rent. Non-payment of such charges is grounds for termination of the lease by the owner in assisted living developments.
- c. The owner may not charge the tenant extra amounts for items customarily included in rent to owner in the locality, or provided at no additional cost to unsubsidized tenants in the premises.

7. Maintenance, Utilities, and Other Services

a. Maintenance

- (1) The owner must maintain the unit and premises in accordance with the HQS.
- (2) Maintenance and replacement (including redecoration) must be in accordance with the standard practice for the building concerned as established by the owner.

b. Utilities and Appliances

- (1) The owner must provide all utilities needed to comply with the HQS.

(2) The owner is not responsible for a breach of the HQS caused by the tenant's failure to:

(a) Pay for any utilities that are to be paid by the tenant.

(b) Provide and maintain any appliances that are to be provided by the tenant.

c. Family Damage. The owner is not responsible for a breach of the HQS because of damages beyond normal wear and tear caused by any member of the household or by a guest.

d. Housing Services. The owner must provide all housing services as agreed to in the lease.

8. Termination of Tenancy by Owner

a. Requirements. The owner may terminate the tenancy only in accordance with the lease and HUD requirements.

b. Grounds. During the term of the lease (the initial term of the lease or any extension term), the owner may terminate the tenancy only because of:

(1) Serious or repeated violation of the lease;

(2) Violation of Federal, State, or local law that imposes obligations on the tenant in connection with the occupancy or use of the unit and the premises;

(3) Criminal activity or alcohol abuse (as provided in paragraph c); or

(4) Other good cause (as provided in paragraph d).

c. Criminal Activity or Alcohol Abuse

(1) The owner may terminate the tenancy during the term of the lease if any member of the household, a guest or another person under a resident's control commits any of the following types of criminal activity:

(a) Any criminal activity that threatens the health or safety of, or the right to peaceful enjoyment of the premises by, other residents (including property management staff residing on the premises);

(b) Any criminal activity that threatens the health or safety of, or the right to peaceful enjoyment of their residences by, persons residing in the immediate vicinity of the premises;

(c) Any violent criminal activity on or near the premises; or

(d) Any drug-related criminal activity on or near the premises.

(2) The owner may terminate the tenancy during the term of the lease if any member of the household is:

(a) Fleeing to avoid prosecution, or custody or confinement after conviction, for a crime, or attempt to commit a crime, that is a felony under the laws of the place from which the individual flees, or that, in the case of the State of New Jersey, is a high misdemeanor; or

(b) Violating a condition of probation or parole under Federal or State law.

(3) The owner may terminate the tenancy for criminal activity by a household member in accordance with this section if the owner determines that the household member has committed the criminal activity, regardless of whether the household member has been arrested or convicted for such activity.

(4) The owner may terminate the tenancy during the term of the lease if any member of the household has engaged in abuse of alcohol that threatens the health, safety or right to peaceful enjoyment of the premises by other residents.

d. Other Good Cause for Termination of Tenancy

(1) During the initial lease term, other good cause for termination of tenancy must be something the family did or failed to do.

(2) During the initial lease term or during any extension term, other good cause includes:

(a) Disturbance of neighbors,

(b) Destruction of property, or

(c) Living or housekeeping habits that cause damage to the unit or premises.

(3) After the initial lease term, such good cause includes the tenant's failure to accept the owner's offer of a new lease or revision.

e. Automatic Renewal of the Lease

Although the lease automatically renews (for successive definite terms or for an indefinite extension of the term, as provided for in the lease), an owner may terminate the lease for good cause.

f. Protections for Victims of Domestic Violence, Dating Violence, Sexual Assault, or Stalking.

(1) Purpose: This section incorporates the protections for victims of domestic violence, dating violence, sexual assault, or stalking in accordance with subtitle N of the Violence Against Women Act of 1994, as amended (codified as amended at 42 U.S.C. 14043e et seq.) (VAWA) and implementing regulations at 24 CFR part 5, subpart L.

(2) Conflict with other Provisions: In the event of any conflict between this provision and any other provisions included in Part C of the HAP contract, this provision shall prevail.

(3) Effect on Other Protections: Nothing in this section shall be construed to supersede any provision of any Federal, State, or local law that provides greater protection than this section for victims of domestic violence, dating violence, sexual assault or stalking.

(4) Definition: As used in this section, the terms "actual and imminent threat," "affiliated individual," "bifurcate," "dating violence," "domestic violence," "sexual assault," and "stalking" are defined in HUD's regulations at 24 CFR part 5, subpart L. The terms "Household" and "Other Person Under the Tenant's Control" are defined at 24 CFR part 5, subpart A.

(5) VAWA Notice and Certification Form: The PHA shall provide the tenant with the "Notice of Occupancy Rights under VAWA" and the certification form described under 24 CFR 5.2005(a)(1) and (2).

(6) Protection for victims of Domestic Violence, Dating Violence, Sexual Assault, or Stalking:

(a) The landlord or the PHA will not deny admission to, deny assistance under, terminate from participation in, or evict the tenant on the basis of or as a direct result of the fact that the tenant is or has been a victim of domestic violence, dating violence, sexual assault, or stalking, if the tenant otherwise qualifies for admission, assistance, participation, or occupancy. 24 CFR 5.2005(b)(1).

(b) The tenant shall not be denied tenancy or occupancy rights solely on the basis of criminal activity engaged in by a member of the tenant's household or any guest or other person under the tenant's control, if the criminal activity is directly related to domestic violence, dating violence, sexual assault, or stalking, and the tenant or an affiliated individual of the tenant is the victim or the threatened victim of domestic violence, dating violence, sexual assault, or stalking. 24 CFR 5.2005(b)(2).

(c) An incident or incidents of actual or threatened domestic violence, dating violence, sexual assault, or stalking will not be construed as serious or repeated violations of the lease by the victim or threatened victim of the incident. Nor shall such incident or incidents be construed as other "good cause" for termination of the lease, tenancy, or occupancy rights of such a victim or threatened victim. 24 CFR 5.2005(c)(1) and (c)(2).

(7) Compliance with Court Orders: Nothing in this Addendum will limit the authority of the landlord, when notified by a court order, to comply with the court order with respect to the rights of access or control of property (including civil protection orders issued to protect a victim of domestic violence, dating violence, sexual assault, or stalking) or with respect to the distribution or possession of property among members of the tenant's household. 24 CFR 5.2005(d)(1).

(8) Violations Not Premised on Domestic Violence, Dating Violence, Sexual Assault, or Stalking: Nothing in this section shall be construed to limit any otherwise available authority of the landlord to evict or the public housing authority to terminate the assistance of a tenant for any violation not premised on an act of domestic violence, dating violence, sexual assault, or stalking that is in question against the tenant or an affiliated individual of the tenant. However, the landlord or the PHA will not subject the tenant, who is or has been a victim of domestic violence, dating violence, sexual assault, or stalking, to a more demanding standard than other tenants in determining whether to evict or terminate assistance. 24 CFR 5.2005(d)(2).

(9) Actual and Imminent Threats:

(a) Nothing in this section will be construed to limit the authority of the landlord to evict the tenant if the landlord can demonstrate that an "actual and imminent threat" to other tenants or those employed at or providing service to the property would be present if the tenant or lawful occupant is not evicted. In this context, words, gestures, actions, or other indicators will be construed as an actual and imminent threat if they meet the following standards for an actual and imminent threat: "Actual and imminent threat" refers to a physical danger that is real, would occur within an immediate time frame, and could result in death or serious bodily harm. In determining whether an individual would pose an actual and imminent threat, the factors to be considered include: the duration of the risk, the nature and severity of the potential harm, the likelihood that the potential harm will occur, and the length of time before the potential harm would occur. 24 CFR 5.2005(d)(3).

(b) If an actual and imminent threat is demonstrated, eviction should be used only when there are no other actions that could be taken to reduce or eliminate the threat, including, but not limited to, transferring the victim to a different unit, barring the perpetrator from the property, contacting law enforcement to increase police presence, developing other plans to keep the property safe, or seeking other legal remedies to prevent the perpetrator from acting on a threat. Restrictions predicated on public safety cannot be based on stereotypes, but must be tailored to particularized concerns about individual residents. 24 CFR 5.2005(d)(4).

(10) Emergency Transfer: A tenant who is a victim of domestic violence, dating violence, sexual assault, or stalking may request an emergency transfer in accordance with the PHA's emergency transfer plan. 24 CFR 5.2005(e). The PHA's emergency transfer plan, which must be made available upon request, must:

(a) Incorporate strict confidentiality measures to ensure that the PHA does not disclose a tenant's dwelling unit location to a person who committed or threatened to commit an act of domestic violence, dating violence, sexual assault, or stalking against the tenant;

(b) Give the victim priority to receive the next available opportunity for continued tenant-based rental assistance if they have been living in the PBV unit for one year or more. 24 CFR 983.261;

(c) Describe policies or efforts a PHA will take when the victim has been living in a unit for less than one year, or the victim seeks to move sooner than a tenant-based voucher will be available.

(d) For transfers in which the tenant would not be considered a new applicant, the PHA must ensure that a request for an emergency transfer receives, at a minimum, any applicable additional priority that is already provided to other types of emergency transfer requests. For transfers in which the tenant would be considered a new applicant, the plan must include policies for assisting a tenant with this transfer.

(11) Bifurcation: Subject to any lease termination requirements or procedures prescribed by Federal, State, or local law, if any member of the tenant's household engages in criminal activity directly relating to domestic violence, dating violence, sexual assault, or stalking, the landlord may "bifurcate" the lease, or remove that household member from the lease, without regard to whether that household member is a signatory to the lease, in order to evict, remove, or terminate the occupancy rights of that household member without evicting, removing, or otherwise penalizing the victim of the criminal activity who is also a tenant or lawful occupant. Such eviction, removal, termination of occupancy rights, or termination of assistance shall be effected in accordance with the procedures prescribed by Federal, State, and local law for the termination of leases or assistance under the Housing Choice Voucher program. 24 CFR 5.2009(a). If the Landlord bifurcates the Lease to evict, remove, or terminate assistance to a household member, and that household member is the sole tenant eligible to receive assistance, the landlord shall provide any remaining tenants or residents a period of 30 calendar days from the date of bifurcation of the lease to:

(a) Establish eligibility for the same covered housing program under which the evicted or terminated tenant was the recipient of assistance at the time of bifurcation of the lease;

(b) Establish eligibility under another covered housing program; or;

(c) Find alternative housing.

(12) Family Break-up: If the family break-up results from an occurrence of domestic violence, dating violence, sexual assault, or stalking, the PHA may offer the victim the opportunity for continued tenant-based rental assistance.

(13) Move with Continued Assistance: The public housing agency may not terminate assistance to a family or member of the family that moves out of a unit in violation of the lease, with or without prior notification to the public housing agency, if:

(a) The move was needed to protect the health or safety of the family or family member who is or has been a victim of domestic violence, dating violence, sexual assault, or stalking; and

(b) The family or member of the family reasonably believes that he or she was threatened with imminent harm from further violence if he or she remained in the dwelling unit. However, any family member that has been the victim of a sexual assault that occurred on the premises during the 90-calendar day period preceding the family's move or request to move is not required to believe that he or she was threatened with imminent harm from further violence if he or she remained in the dwelling unit. 24 CFR 983.261.

(14) Confidentiality:

(a) The Landlord shall maintain in strict confidence any information the Tenant (or someone acting on behalf of the Tenant) submits to the Landlord concerning incidents of domestic violence, dating violence, sexual assault or stalking, including the fact that the tenant is a victim of domestic violence, dating violence, sexual assault, or stalking.

(b) The Landlord shall not allow any individual administering assistance on its behalf, or any persons within its employ, to have access to confidential information unless explicitly authorized by the Landlord for reasons that specifically call for these individuals to have access to the information pursuant to applicable Federal, State, or local law.

(c) The Landlord shall not enter confidential information into any shared database or disclose such information to any other entity or individual, except to the extent that the disclosure is requested or consented to in writing by the individual in a time-limited release; required for use in an eviction proceeding; or is required by applicable law.

g. Eviction by Court Action. The owner may evict the tenant only by a court action.

h. Owner Notice of Grounds

- (1) At or before the beginning of a court action to evict the tenant, the owner must give the tenant a notice that specifies the grounds for termination of tenancy. The notice may be included in or combined with any owner eviction notice.
- (2) The owner must give the PHA a copy of any owner eviction notice at the same time the owner notifies the tenant.
- (3) Eviction notice means a notice to vacate, or a complaint or other initial pleading used to begin an eviction action under State or local law.

9. PHA Termination of Assistance

The PHA may terminate program assistance for the family for any grounds authorized in accordance with HUD requirements. If the PHA terminates program assistance for the family, the lease terminates automatically.

10. Lease: Relation to HAP Contract

If the HAP contract terminates for any reason, the lease terminates automatically.

Upon termination or expiration of the HAP contract without extension, each family assisted under the contract may elect to use its assistance to remain in the same project if the family's unit complies with the inspection requirements, the rent for the unit is reasonable, and the family pays its required share of the rent and the amount, if any, by which the unit rent (including the amount for tenant-based utilities) exceeds the applicable payment standard.

11. Family Right to Move

- a. The family may terminate its lease at any time after the first year of occupancy. The family must give the owner advance written notice of intent to vacate (with a copy to the PHA) in accordance with the lease. If the family has elected to terminate the lease in this manner, the PHA must offer the family the opportunity for tenant-based rental assistance in accordance with HUD requirements.

- b. Before providing notice to terminate the lease under paragraph a, the family must first contact the PHA to request tenant-based rental assistance if the family wishes to move with continued assistance. If tenant-based rental assistance is not immediately available upon lease termination, the PHA shall give the family priority to receive the next available opportunity for tenant-based rental assistance.

12. Security Deposit

- a. The owner may collect a security deposit from the tenant. (However, the PHA may prohibit the owner from collecting a security deposit in excess of private market practice, or in excess of amounts charged by the owner to unassisted tenants.)
- b. When the family moves out of the contract unit, the owner, subject to State and local law, may use the security deposit, including any interest on the deposit, as reimbursement for any unpaid rent payable by the tenant, any damages to the unit or any other amounts that the tenant owes under the lease.
- c. The owner must give the tenant a list of all items charged against the security deposit, and the amount of each item. After deducting the amount, if any, used to reimburse the owner, the owner must promptly refund the full amount of the unused balance to the tenant.
- d. If the security deposit is not sufficient to cover amounts the tenant owes under the lease, the owner may collect the balance from the tenant.

13. Prohibition of Discrimination

In accordance with applicable equal opportunity statutes, Executive Orders, and regulations, the owner must not discriminate against any person because of race, color, religion, sex, national origin, age, familial status, or disability in connection with the lease. Eligibility for HUD's programs must be made without regard to actual or perceived sexual orientation, gender identity, or marital status.

14. Conflict with Other Provisions of Lease

- a. The terms of the tenancy addendum are prescribed by HUD in accordance with Federal law and regulation, as a condition for Federal assistance to the tenant and tenant's family under the Section 8 PBV program.
- b. In case of any conflict between the provisions of the tenancy addendum as required by HUD, and any other provisions of the lease or any other agreement between the owner and the tenant, the requirements of the HUD-required tenancy addendum shall control.

15. Changes in Lease and Rent

- a. The tenant and the owner may not make any change in the tenancy addendum. However, if the tenant and the owner agree to any other changes in the lease, such changes must be in writing, and the owner must immediately give the PHA a copy of such changes. The lease, including any changes, must be in accordance with the requirements of the tenancy addendum.
- b. The owner must notify the PHA in advance of any proposed change in lease requirements governing the allocation of tenant and owner responsibilities for utilities. Such changes may be made only if approved by the PHA and if in accordance with the terms of the lease relating to its amendment. The PHA must redetermine reasonable rent in accordance with HUD requirements, based on any changes in the allocation of responsibility for utilities between the owner and tenant, and the redetermined reasonable rent shall be used in the calculation of the rent to owner from the effective date of the change.

16. Written Notices

Any notice under the lease by the tenant to the owner or by the owner to the tenant must be in writing.

17. Definitions

Contract unit. The housing unit rented by the tenant with assistance under the program.

Excepted Unit. A contract unit in a multifamily building not counted against the per-building cap on PBV assistance (25 units or 25 percent of the units in the project, whichever is greater) (see 24 CFR § 983.56(b)).

Family. The persons who may reside in the unit with assistance under the program.

HAP contract. The housing assistance payments contract between the PHA and the owner. The PHA pays housing assistance payments to the owner in accordance with the HAP contract.

Household. The persons who may reside in the contract unit. The household consists of the family and any PHA-approved live-in aide. (A live-in aide is a person who resides in the unit to provide necessary supportive services for a member of the family who is a person with disabilities.)

Housing quality standards (HQS). The HUD minimum quality standards for housing assisted under the Section 8 PBV program.

HUD. The U.S. Department of Housing and Urban Development.

HUD requirements. HUD requirements for the Section 8 PBV program. HUD requirements are issued by HUD headquarters as regulations, Federal Register notices or other binding program directives. The Lease Addendum shall be interpreted and implemented in accordance with HUD requirements.

Lease. The written agreement between the owner and the tenant for the lease of the contract unit to the tenant. The lease includes the tenancy addendum prescribed by HUD.

PHA. Public Housing Agency.

Premises. The building or complex in which the contract unit is located, including common areas and grounds.

Program. The Section 8 project-based voucher program.

Rent to owner. The total monthly rent payable to the owner for the contract unit. The rent to owner is the sum of the portion of rent payable by the tenant plus the PHA housing assistance payment to the owner.

Section 8. Section 8 of the United States Housing Act of 1937 (42 United States Code 1437f).

Tenant. The family member (or members) who leases the unit from the owner.

**U.S. Department of Housing and Urban Development
Office of Public and Indian Housing**

SECTION 8 PROJECT-BASED VOUCHER PROGRAM

**AGREEMENT TO ENTER INTO A
HOUSING ASSISTANCE PAYMENTS CONTRACT**

NEW CONSTRUCTION OR REHABILITATION

PART I

Public reporting burden for this collection of information is estimated to average 0.5 hours. This includes the time for collecting, reviewing and reporting the data. The information is being collected as required by 24 CFR 983.152, which requires the PHA to enter into an Agreement with the owner prior to execution of a HAP contract for PBV assistance as provided in §983.153. This agency may not conduct or sponsor, and a person is not required to respond to, a collection of information unless that collection displays a valid OMB control number. Assurances of confidentiality are not provided under this collection.

Privacy Act Statement. HUD is committed to protecting the privacy of individuals' information stored electronically or in paper form, in accordance with federal privacy laws, guidance, and best practices. HUD expects its third-party business partners, including Public Housing Authorities, who collect, use maintain, or disseminate HUD information to protect the privacy of that information in Accordance with applicable law.

1.1 Parties

This Agreement to Enter into Housing Assistance Payments Contract ("Agreement") is between:

Housing Authority of the County of Riverside ("PHA") and
Tripoli CIC, LP ("owner").

1.2 Purpose

The owner agrees to develop the Housing Assistance Payments Contract ("HAP Contract") units to in accordance with Exhibit B and to comply with Housing Quality Standards ("HQS"), and the PHA agrees that, upon timely completion of such development in accordance with the terms of the Agreement, the PHA will enter into a HAP Contract with the owner of the Contract units.

1.3 Contents of Agreement

This Agreement consists of Part I, Part II, and the following Exhibits:

EXHIBIT A: The approved owner's PBV proposal. (Selection of proposals must be in accordance with 24 CFR 983.51.)

EXHIBIT B: Description of work to be performed under this Agreement, including:

- if the Agreement is for rehabilitation of units, this exhibit must include the rehabilitation work write-up and, where the PHA has determined necessary, specifications and plans.
- if the Agreement is for new construction of units, the work description must include the working drawings and specifications.
- any additional requirements beyond HQS relating to quality, design and architecture that the PHA requires.
- work items resulting from compliance with the design and construction requirements of the Fair Housing Act and implementing regulations at 24 CFR 100.205, the accessibility requirements under section 504 of the Rehabilitation Act of 1973 and implementing regulations at 24 CFR 8.22 and 8.23, and accessibility requirements under Titles II and III of the Americans with Disabilities Act at 28 CFR parts 35 and 36, as applicable.

EXHIBIT C: Description of housing, including:

- project site.
- total number of units in project covered by this Agreement.
- locations of contract units on site.
- number of contract units by area (size) and number of bedrooms and bathrooms.
- services, maintenance, or equipment to be supplied by the owner without charges in addition to the rent to owner.
- utilities available to the contract units, including a specification of utility services to be paid by the owner (without charges in addition to rent) and utility services to be paid by the tenant.

- estimated initial rent to owner for the contract units.

EXHIBIT D: The HAP contract.

1.4 Significant Dates

- A. **Effective Date of the Agreement:** The Agreement must be executed promptly after PHA notice of proposal selection to the owner has been given. The PHA may not enter this Agreement with the owner until a subsidy layering review has been performed and an environmental review has been satisfactorily completed in accordance with HUD requirements.
- B. A project may either be a single-stage or multi-stage project. A single-stage project will have the same Agreement effective date for all contract units. A multi-stage project will separate effective dates for each stage.

Single-stage project

- i. **Effective Date for all contract units:** 05/10/2023
- ii. **Date of Commencement of the Work:** The date for commencement of work is not later than 05/29/2023 calendar days after the effective date of this Agreement.
- iii. **Time for Completion of Work:** The date for completion of the work is not later than 730 calendar days after the effective date of this Agreement.

Multi-Stage Project

Enter the information for each stage upon execution of the Agreement for the corresponding stage.

STAGE	NUMBER OF UNITS	EFFECTIVE DATE	DATE OF COMMENCEMENT OF WORK	TIME FOR COMPLETION OF WORK

1.5 Nature of the Work

- This Agreement is for **New Construction** of units to be assisted by the project-based Voucher program.
- This Agreement is for **Rehabilitation** of units to be assisted by the project-based Voucher program.

1.6 Schedule of Completion

- A. **Timely Performance of Work:** The owner agrees to begin work no later than the date for commencement of work as stated in paragraph (d). In the event the work is not commenced, diligently continued and completed as required under this Agreement, the PHA may terminate this Agreement or take other appropriate action. The owner agrees to report promptly to the PHA the date work is commenced and furnish the PHA with progress reports as required by the PHA.
- B. **Time for Completion:** All work must be completed no later than the end of the period stated in paragraph (d). Where completion in stages is provided for, work related to units included in each stage shall be completed by the stage completion date and all work on all stages must be completed no later than the end of the period stated in paragraph (d).
- C. **Delays:** If there is a delay in the completion due to unforeseen factors beyond the owner's control as determined by the PHA, the PHA agrees to extend the time for completion for an appropriate period as determined by the PHA in accordance with HUD requirements.

1.7 Changes in Work

- A. The owner must obtain prior PHA approval for any change from the work specific in Exhibit B which would alter the design or quality of the rehabilitation or construction. The PHA is not required to approve any changes requested by the owner. PHA approval of any change may be conditioned on establishment of a lower initial rent to owner at the amounts determined by PHA.

- B. If the owner makes any changes in the work without prior PHA approval, the PHA may establish lower initial rents to owner at the amounts determined by PHA in accordance with HUD requirements.
- C. The PHA (or HUD in the case of insured or coinsured mortgages) may inspect the work during rehabilitation or construction to ensure that work is proceeding on schedule, is being accomplished in accordance with the terms of the Agreement, meets the level of material described in Exhibit B and meets typical levels of workmanship for the area.

1.8 Work completion

- A. Conformance with Exhibit B: The work must be completed in accordance with Exhibit B. The owner is solely responsible for completion of the work.
- B. Evidence of Completion: When the work is completed, the owner must provide the PHA with the following:
 - 1. A certification by the owner that the work has been completed in accordance with the HQS and all requirements of this Agreement.
 - 2. A certification by the owner that the owner has complied with labor standards and equal opportunity requirements in the development of the housing. (See 24 CFR 983.155(b)(1)(ii).)
 - 3. Additional Evidence of Completion: At the discretion of the PHA, or as required by HUD, this Agreement may specify additional documentation that must be submitted by owner as evidence of completion of the housing. Check the following that apply:
 - A certificate of occupancy or other evidence that the contract units comply with local requirements.
 - An architect's or developer's certification that the housing complies with:
 - the HQS;
 - State, local, or other building codes;
 - Zoning;
 - The rehabilitation work write-up for rehabilitated housing;

_____ The work description for newly constructed housing; or

_____ Any additional design or quality requirements pursuant to this Agreement.

1.9 Inspection and Acceptance by the PHA of Completed Contract Units

- A. Completion of Contract Units: Upon receipt of owner notice of completion of Contract units, the PHA shall take the following steps:
 - 1. Review all evidence of completion submitted by owner.
 - 2. Inspect the units to determine if the housing has been completed in accordance with this Agreement, including compliance with the HQS and any additional requirements imposed by the PHA under this Agreement.
- B. Non-Acceptance: If the PHA determines the work has not been completed in accordance with this Agreement, including non-compliance with the HQS, the PHA shall promptly notify the owner of this decision and the reasons for the non-acceptance. The parties must not enter into the HAP contract.
- C. Acceptance: If the PHA determines housing has been completed in accordance with this Agreement, and that the owner has submitted all required evidence of completion, the PHA must submit the HAP contract for execution by the owner and must then execute the HAP contract.

1.10 Acceptance where defects or deficiencies are reported:

- A. If other defects or deficiencies exist, the PHA shall determine whether and to what extent the defects or deficiencies are correctable, whether the units will be accepted after correction of defects or deficiencies, and the requirements and procedures for such correction and acceptance.
- B. Completion in Stages: Where completion in stages is provided for, the procedures of this paragraph shall apply to each stage.

1.11. Execution of HAP Contract

- A. Time and Execution: Upon acceptance of the units by the PHA, the owner and the PHA execute the HAP contract.

- B. **Completion in Stages:** Where completion in stages is provided for the number and types of units in each stage, and the initial rents to owner for such units, shall be separately shown in Exhibit C of the contract for each stage. Upon acceptance of the first stage, the owner shall execute the contract and the signature block provided in the contract for that stage. Upon acceptance of each subsequent stage, the owner shall execute the signature block provided in the contract for such stage.
- C. **Form of Contract:** The terms of the contract shall be provided in Exhibit D of this Agreement. There shall be no change in the terms of the contract unless such change is approved by HUD headquarters. Prior to execution by the owner, all blank spaces in the contract shall be completed by the PHA.
- D. **Survival of owner Obligations:** Even after execution of the contract, the owner shall continue to be bound by all owner obligations under the Agreement.

1.12 Initial determination of rents

- A. The estimated amount of initial rent to owner shall be established in Exhibit C of this Agreement.
- B. The initial amount of rent to owner is established at the beginning of the HAP contract term.
- C. The estimated and initial contract rent for each units may in no event exceed the amount authorized in accordance with HUD regulations and requirements. Where the estimated initial rent to owner exceeds the amount authorized in accordance with HUD regulations, the PHA shall establish a lower initial rent tow owner, in accordance with HUD regulations and requirements.

1.13 Uniform Relocation Act

- A. A displaced person must be provided relocation assistance at the levels described in and in accordance with the requirements of the Uniform Relocation Assistance and Real Property Acquisition Policies Act of 1970 (URA) (42 U.S.C. 4201-4655) and implementing regulations at 49 CFR part 24.
- B. The cost of required relocation assistance may be paid with funds provided by the owner, or with local public funds, or with funds available from other sources. Payment of relocation assistance must be paid in accordance with HUD requirements.

- C. The acquisition of real property for a project to be assisted under the program is subject to the URA and 49 CFR part 24, subpart B.
- D. The PHA must require the owner to comply with the URA and 49 CFR part 24.
- E. In computing a replacement housing payment to a residential tenant displaced as a direct result of privately undertaken rehabilitation or demolition of the real property, the term “initiation of negotiations” means the execution of the Agreement between the owner and the PHA.

1.14 Protection of In-Place Families

- A. In order to minimize displacement of in-place families, if a unit to be placed under Contract is occupied by an eligible family on the proposal selection date, the in-place family must be placed on the PHA’s waiting list (if they are not already on the list) and, once their continued eligibility is determined, given an absolute selection preference and referred to the project owner for an appropriately sized unit in the project.
- B. This protection does not apply to families that are not eligible to participate in the program on the proposal selection date.
- C. The term “in-place family” means an eligible family residing in a proposed contract unit on the proposal selection date.
- D. Assistance to in-place families may only be provided in accordance with the program regulations and other HUD requirements.

1.15 Termination of Agreement and Contract

The Agreement or HAP contract may be terminated upon at least 30 days notice to the owner by the PHA or HUD if the PHA or HUD determines that the contract units were not eligible for selection in conformity with HUD requirements.

1.16 Rights of HUD if PHA Defaults Under Agreement

If HUD determines that the PHA has failed to comply with this Agreement, or has failed to take appropriate action to HUD’s satisfaction or as directed by HUD, for enforcement of the PHA’s rights under this Agreement, HUD may assume the PHA’s rights and obligations under the Agreement, and may perform the obligations and enforce the rights of the PHA under the Agreement. HUD will, if it determines that the owner is not in default, pay Annual Contributions for the purpose of providing housing assistance payments with respect to the dwelling unit(s) under this Agreement for the duration of the HAP contract.

1.17 Owner Default and PHA Remedies

A. Owner Default

Any of the following is a default by the owner under the Agreement:

1. The owner has failed to comply with any obligation under the Agreement.
2. The owner has violated any obligation under any other housing assistance payments contract under Section 8 of the United States Housing Act of 1937 (42 U.S.C. 1437f).
3. The owner has committed any fraud or made any false statement to the PHA or HUD in connection with the Agreement.
4. The owner has committed fraud, bribery, or any other corrupt or criminal act in connection with any Federal housing assistance program.
5. If the property where the contract units are located is subject to a lien or security interest securing a HUD loan or mortgage insured by HUD and:
 - a. The owner has failed to comply with the regulations for the applicable HUD loan or mortgage insurance program, with the mortgage or mortgage note, or with the regulatory agreement; or
 - b. The owner has committed fraud, bribery, or any other corrupt or criminal act in connection with the HUD loan or HUD-insured mortgage.
6. The owner has engaged in any drug-related criminal activity or any violent criminal activity.

B. PHA Remedies

1. If the PHA determines that a breach has occurred, the PHA may exercise any of its rights or remedies under the Agreement.
2. The PHA must notify the owner in writing of such determination. The notice by the PHA to the owner may require the owner to take corrective action (as verified by the PHA) by a time prescribed in the notice.

3. The PHA's rights and remedies under the Agreement include, but are not limited to: (i) terminating the Agreement; and (ii) declining to execute the HAP contract for some or all of the units.

C. PHA Remedy is not Waived

The PHA's exercise or non-exercise of any remedy for owner breach of the Agreement is not a waiver of the right to exercise that remedy or any other right or remedy at any time.

1.18 PHA and Owner Relation to Third Parties

A. Selection and Performance of Contractor

1. The PHA has not assumed any responsibility or liability to the owner, or any other party for performance of any contractor, subcontractor or supplier, whether or not listed by the PHA as a qualified contractor or supplier under the program. The selection of a contractor, subcontractor or supplier is the sole responsibility of the owner and the PHA is not involved in any relationship between the owner and any contractor, subcontractor or supplier.
 2. The owner must select a competent contractor to undertake rehabilitation or construction. The owner agrees to require from each prospective contractor a certification that neither the contractor nor its principals is presently debarred, suspended, proposed for debarment, declared ineligible, or voluntarily excluded from participation in contract by the Comptroller General or any federal Department or agency. The owner agrees not to award contracts to, otherwise engage in the service of, or fund any contractor that does not provide this certification.
- B. Injury Resulting from Work under the Agreement: The PHA has not assumed any responsibility for or liability to any person, including a worker or a resident of the unit undergoing work pursuant to this Agreement, injured as a result of the work or as a result of any other action or failure to act by the owner, or any contractor, subcontractor or supplier.
- C. Legal Relationship: The owner is not the agent of the PHA and this Agreement does not create or affect any relationship between the PHA and any lender to the owner or any suppliers, employees, contractor or subcontractors used by the owner in the implementation of the Agreement.
- D. Exclusion of Third Party Claims: Nothing in this Agreement shall be construed as creating any right of any third party (other than HUD) to

enforce any provision of this Agreement or the Contract, or to assert any claim against HUD, the PHA or the owner under the Agreement or the Contract.

- E. Exclusion of owner Claims against HUD: Nothing in this Agreement shall be construed as creating any right of the owner to assert any claim against HUD.

1.19 PHA-Owned Units

Notwithstanding Section 1.18 of this Agreement, a PHA may own units assisted under the project-based voucher program, subject to the special requirements in 24 CFR 983.59 regarding PHA-owned units.

1.20 Conflict of Interest

- A. Interest of Members, Officers, or Employees of PHA, Members of Local Governing Body, or Other Public Officials
 1. No present or former member or officer of the PHA (except tenant-commissioners), no employee of the PHA who formulates policy or influences decisions with respect to the housing choice voucher program or project-based voucher program, and no public official or member of a governing body or State or local legislator who exercises functions or responsibilities with respect to these programs, shall have any direct or indirect interest, during his or her tenure or for one year thereafter, in the Agreement or HAP contract.
 2. HUD may waive this provision for good cause.
- B. Disclosure

The owner has disclosed to the PHA any interest that would be a violation of the Agreement or HAP contract. The owner must fully and promptly update such disclosures.

1.21 Interest of Member or Delegate to Congress

No member of or delegate to the Congress of the United States of America or resident-commissioner shall be admitted to any share or part of the Agreement or HAP contract or to any benefits arising from the Agreement of HAP contract.

1.22 Transfer of the Agreement, HAP Contract, or Property

A. PHA Consent to Transfer

The owner agrees that the owner has not made and will not make any transfer in any form, including any sale or assignment, of the Agreement, HAP contract, or the property without the prior written consent of the PHA. A change in ownership in the owner, such as a stock transfer or transfer of the interest of a limited partner, is not subject to the provisions of this section. Transfer of the interest of a general partner is subject to the provisions of this section.

B. Procedure for PHA Acceptance of Transferee

Where the owner requests the consent of the PHA for a transfer in any form, including any sale or assignment, of the Agreement, the HAP contract, or the property, the PHA must consent to a transfer of the Agreement or HAP contract if the transferee agrees in writing (in a form acceptable to the PHA) to comply with all the terms of the Agreement and HAP contract, and if the transferee is acceptable to the PHA. The PHA's criteria for acceptance of the transferee must be in accordance with HUD requirements.

C. When Transfer is Prohibited

The PHA will not consent to the transfer if any transferee, or any principal or interested party, is debarred, suspended, subject to a limited denial of participation, or otherwise excluded under 2 CFR part 2424, or is listed on the U.S. General Services Administration list of parties excluded from Federal procurement or nonprocurement programs.

1.23 Exclusion from Federal Programs

A. Federal Requirements

The owner must comply with and is subject to requirements of 2 CFR part 2424.

B. Disclosure

The owner certifies that:

1. The owner has disclosed to the PHA the identity of the owner and any principal or interested party.

2. Neither the owner nor any principal or interested party is listed on the U.S. General Services Administration list of parties excluded from Federal procurement and nonprocurement programs; and none of such parties are debarred, suspended, subject to a limited denial of participation, or otherwise excluded under 2 CFR part 2424.

1.24 Lobbying Certifications

- A. The owner certifies, to the best of the owner's knowledge and belief, that:
 1. No Federally appropriated funds have been paid or will be paid, by or on behalf of the owner, to any person for influencing or attempting to influence an officer or employee of any agency, a Member of Congress, an officer or employee of Congress, or an employee of a Member of Congress in connection with the awarding of the Agreement or HAP contract, or the extension, continuation, renewal, amendment, or modification of the HAP contract.
 2. If any funds other than Federally appropriated funds have been paid or will be paid to any person for influencing or attempting to influence an officer or employee of any agency, a Member of Congress, an officer or employee of Congress, or an employee of a Member of Congress in connection with the Agreement or HAP contract, the owner must complete and submit Standard Form-LLL, "Disclosure Form to Report Lobbying," in accordance with its instructions.
- B. This certification by the owner is a prerequisite for making or entering into this transaction imposed by 31 U.S.C. 1352.

1.25 Subsidy Layering

- A. Owner Disclosure

The owner must disclose to the PHA, in accordance with HUD requirements, information regarding any related assistance from the Federal government, a State, or a unit of general local government, or any agency or instrumentality thereof, that is made available or is expected to be made available with respect to the contract units. Such related assistance includes, but is not limited to, any loan, grant, guarantee, insurance, payment, rebate, subsidy, credit, tax benefit, or any other form of direct or indirect assistance.

B. Limit of Payments

Housing assistance payments under the HAP contract must not be more than is necessary, as determined in accordance with HUD requirements, to provide affordable housing after taking account of such related assistance. The PHA will adjust in accordance with HUD requirements the amount of the housing assistance payments to the owner to compensate in whole or in part for such related assistance.

1.26 Prohibition of Discrimination

- A. The owner may not refuse to lease contract units to, or otherwise discriminate against, any person or family in leasing of a contract unit, because of race, color, religion, sex, national origin, disability, age, or familial status.
- B. The owner must comply with the following requirements:
1. The Fair Housing Act (42 U.S.C. 3601–19) and implementing regulations at 24 CFR part 100 *et seq.*;
 2. Executive Order 11063, as amended by Executive Order 12259 (3 CFR 1959–1963 Comp., p. 652, and 3 CFR, 1980 Comp., p. 307) (Equal Opportunity in Housing Programs) and implementing regulations at 24 CFR part 107;
 3. Title VI of the Civil Rights Act of 1964 (42 U.S.C. 2000d–2000d–4) (Nondiscrimination in Federally Assisted Programs) and implementing regulations at 24 CFR part 1;
 4. The Age Discrimination Act of 1975 (42 U.S.C. 6101–6107) and implementing regulations at 24 CFR part 146;
 5. Section 504 of the Rehabilitation Act of 1973 (29 U.S.C. 794) and implementing regulations at part 8 of this title;
 6. Title II of the Americans with Disabilities Act, 42 U.S.C. 12101 *et seq.*;
 7. 24 CFR part 8;
 8. Section 3 of the Housing and Urban Development Act of 1968 (12 U.S.C. 1701u) and implementing regulations at 24 CFR part 135;

9. Executive Order 11246, as amended by Executive Orders 11375, 11478, 12086, and 12107 (3 CFR, 1964–1965 Comp., p. 339; 3 CFR, 1966–1970 Comp., p. 684; 3 CFR, 1966–1970 Comp., p. 803; 3 CFR, 1978 Comp., p. 230; and 3 CFR, 1978 Comp., p. 264, respectively) (Equal Employment Opportunity Programs) and implementing regulations at 41 CFR chapter 60;
10. Executive Order 11625, as amended by Executive Order 12007 (3 CFR, 1971–1975 Comp., p. 616 and 3 CFR, 1977 Comp., p. 139) (Minority Business Enterprise Development); and
11. Executive Order 12138, as amended by Executive Order 12608 (3 CFR, 1977 Comp., p. 393, and 3 CFR, 1987 Comp., p. 245) (Women’s Business Enterprise).
12. HUD’s Equal Access Rule at 24 CFR 5.105. [OGC-Nonconcurrency: This section failed to reference protections with respect to actual or perceived sexual orientation, gender identity, or marital status in accordance with HUD’s Equal Access Rule at 24 CFR 5.105(a). Revising as indicated above is sufficient to resolve this concern.

- C. The PHA and the owner must cooperate with HUD in the conducting of compliance reviews and complaint investigations pursuant to all applicable civil rights statutes, Executive Orders, and all related rules and regulations.

1.27 Owner Duty to Provide Information and Access to HUD and PHA

- A. The owner must furnish any information pertinent to this Agreement as may be reasonably required from time to time by the PHA or HUD. The owner shall furnish such information in the form and manner required by the PHA or HUD.
- B. The owner must permit the PHA or HUD or any of their authorized representatives to have access to the premises during normal business hours and, for the purpose of audit and examination, to have access to any books, documents, papers, and records of the owner to the extent necessary to determine compliance with this Agreement.

1.28 Notices and Owner Certifications

- A. Where the owner is required to give any notice to the PHA pursuant to this Agreement, such notice shall be in writing and shall be given in the manner designated by the PHA.

- B. Any certification or warranty by the owner pursuant to the Agreement shall be deemed a material representation of fact upon which reliance was placed when this transaction was entered into.

1.29 HUD Requirements

- A. The Agreement and the HAP contract shall be interpreted and implemented in accordance with all statutory requirements, and will all HUD requirements, including amendments or changes in HUD requirements. The owner agrees to comply with all such laws and HUD requirements.
- B. HUD requirements are requirements that apply to the project-based voucher program. HUD requirements are issued by HUD Headquarters as regulations, *Federal Register* notices, or other binding program directives.

1.30 Applicability of Part II Provisions — Check All that Apply

- Training, Employment, and Contracting Opportunities
Section 2.1 applies if the total of the contract rents for all units under the proposed HAP contract, over the maximum term of the contract, is more than \$200,000.
- Equal Employment Opportunity
Section 2.2 applies only to construction contracts of more than \$10,000.
- Labor Standards Requirements
Sections 2.4, 2.8, and 2.10 apply only when this Agreement covers nine or more units.
- Flood Insurance
Section 2.11 applies if units are located in areas having special flood hazards and in which flood insurance is available under the National Flood Insurance Program.

EXECUTION OF THE AGREEMENT

FORM APPROVED COUNTY COUNSEL
4/24/2023
DATE
BY AMRIT P. BHILLON

PUBLIC HOUSING AGENCY (PHA) Name of PHA (Print) Housing Authority of the County of Riverside
By: Signature of authorized representative
Heidi Marshall, Executive Director Name and official title (Print)
Date
OWNER Name of Owner (Print) See attached
By: Signature of authorized representative
Name and official title (Print)
Date

Signature Blocks and Notice Blocks

Tripoli

PARTNERSHIP:

TRIPOLI CIC, LP,
a California limited partnership

By: Pacific Southwest Community Development Corporation,
a California nonprofit public benefit corporation,
its Managing General Partner

By: _____
Juan P. Arroyo, Executive Vice President

By: CIC Tripoli, LLC,
a California limited liability company,
its Administrative General Partner

By: Chelsea Investment Corporation,
a California corporation,
its Manager

By: _____
Cheri Hoffman, President

MANAGING GENERAL PARTNER:

PACIFIC SOUTHWEST COMMUNITY DEVELOPMENT CORPORATION,
a California nonprofit public benefit corporation

By: _____
Juan P. Arroyo, Executive Vice President

ADMINISTRATIVE GENERAL PARTNER:

CIC TRIPOLI, LLC,
a California limited liability company

By: Chelsea Investment Corporation,
a California corporation,
its Manager

By: _____
Cheri Hoffman, President

GUARANTOR:

CHELSEA INVESTMENT CORPORATION,
a California corporation

By: _____
Cheri Hoffman, President

NOTICE BLOCKS:

To the Partnership:

Tripoli CIC, LP
c/o Chelsea Investment Corporation
6339 Paseo del Lago
Carlsbad, California 92011
Attn: Cheri Hoffman

To the Managing General Partner:

Pacific Southwest Community Development
Corporation
16935 W. Bernardo Dr. Ste. 238
San Diego, California 92127
Attn: Juan P. Arroyo

With copy to:

CIC Tripoli, LLC
6339 Paseo del Lago
Carlsbad, California 92011
Attn: Cheri Hoffman

To the Administrative General Partner:

CIC Tripoli, LLC
6339 Paseo del Lago
Carlsbad, California 92011
Attn: Cheri Hoffman

With copy to:

Pacific Southwest Community Development
Corporation
16935 W. Bernardo Dr. Ste. 238
San Diego, California 92127
Attn: Juan P. Arroyo

To the Guarantor:

Chelsea Investment Corporation
6339 Paseo del Lago
Carlsbad, California 92011
Attn: Cheri Hoffman

25957805v1

Exhibit A of AHAP



HOUSING AUTHORITY of the County of Riverside

Main Office
5555 Arlington Avenue
Riverside, CA 92504-2506
(951) 351-0700
FAX (951) 354-6324
TDD (951) 351-9844

May 20, 2021

Cheri Hoffman
Chelsea Investment Corporation
6339 Paseo Del Lago
Carlsbad, CA 92011

Indio Office
44-199 Monroe, Ste. B
Indio, CA 92201
(760) 863-2828
(760) 863-2838 FAX
TDD (760) 863-2830

Website: harivco.org

RE: Coachella Tripoli Apts, Coachella, CA

Dear Cheri Hoffman:

The Housing Authority of the County of Riverside (HACR) is pleased to inform you that the above referenced project proposal was selected to receive Project Based Vouchers (PBVs) pursuant to the Request for Proposal released by the HACR on April 9, 2021. The HACR is reserving funding for eight (8) PBVs for a twenty (20) year contract term.

Term and Amount of Subsidy:

Bedroom size	Units	Subsidy/Units	Monthly (8 units)	Months/Year	Annual	Term	AHAP Term 20 Years
1-Bedroom	2	\$ 1,322	\$ 2,644	12	\$ 31,728	20	\$ 634,560
2- Bedroom	4	\$ 1,659	\$ 6,636	12	\$ 79,632	20	\$1,592,640
3- Bedroom	2	\$ 2,271	\$ 4,542	12	\$59,046	20	\$1,239,966

Final commitment of the Project Based Vouchers is subject to the following items:

- Project's receipt of all necessary capital funding for the construction of the project, including but not limited to a tax credit allocation.
- Subsidy layering requirements as defined by the U.S. Department of Housing and Urban Development (HUD).
- National Environmental Policy Act Clearance.
- Approval of an Agreement to Enter into Housing Assistance Payments (AHAP) Contract by the HACR's Board of Commissioners.

This commitment is also contingent on continued funding from HUD. In the event of a budget decrease, HACR reserves the right to rescind the commitment up until the execution of an AHAP contract. This letter of commitment is valid until December 31, 2022, all financing must be secured by this deadline. Therefore, all evidence of secured financing must be provided on or before December 31, 2022.

If you have any questions, please feel free to contact Diana Acosta at (951) 343-5439 or via e-mail at Diacosta@rivco.org.

Thank you,

Michael Walsh
Deputy Director
Housing Authority of the County of Riverside

Exhibit B of AHAP

Exhibit B
Work Description

Tripoli is the proposed new construction of 107 affordable rental units and 1 manager's unit 2.79-acres of two combined parcels in Coachella, California. The project will be comprised of two three-story mixed-use buildings. Building A will consist of 50 units, one 2,200 SF community room, 2,200 SF of ground-floor commercial/retail space. Building B will consist of 58 units, 2,125 SF of commercial/retail space. Each building has three 130 SF laundry rooms (one on each floor). There are two elevators in Building B.

Tripoli will consist of 27 one-bedroom units (542 SF), 51 two-bedroom units (702 SF) and 30 three-bedroom units (932 SF). One two-bedroom unit (702 SF) will be occupied by an on-site manager. The construction type is Type V and will be built to TCAC's design and construction standards including California Building Code (CBC) Chapter 11(B) and the principles of Universal Design. The exterior will be a combination of stucco and cementitious siding with asphalt, flat roofing, and decorative wrought iron railing. The required number of units will have built out accessible bathrooms.

Unit Type	Square Footage (approx)	Building A	Building B	Total
1BR/1BA	542 SF	12	15	27
2BR/1BA	702 SF	24	27	51
3BR/2BA	932 SF	14	16	30
Total		50	16	108

Parking & Site Amenities

Tripoli will have 106 on-site uncovered surface parking spaces and 38 street parking spaces for a total of 144 parking spaces, adequate for the tenants and their guests.

Tripoli is designed to provide a safe environment with amenities appropriate for the large family population. The Project will have a 2,200 sq. ft. community room consisting of a large community lounge with a kitchen, property management offices, restrooms, and a computer station. There is also ample outdoor space with a tot lot and bbq area. Tripoli will be managed by ConAm Management Corporation. and all services will be provided onsite by Pacific Southwest Community Development Corporation.

Sustainable and Green Building Elements

Tripoli will be designed in accordance with the CTCAC minimum design and sustainability guidelines. The project will be designed in accordance with the minimum requirements of the LEED or Green Point Rated rating system.

TOTAL AREA: 1,271,000 SQ. FT. TOTAL FLOOR AREA: 1,271,000 SQ. FT. TOTAL VOLUME: 1,271,000 CU. FT. TOTAL PERIMETER: 1,271,000 FT.	TOTAL AREA: 1,271,000 SQ. FT. TOTAL FLOOR AREA: 1,271,000 SQ. FT. TOTAL VOLUME: 1,271,000 CU. FT. TOTAL PERIMETER: 1,271,000 FT.
---	---

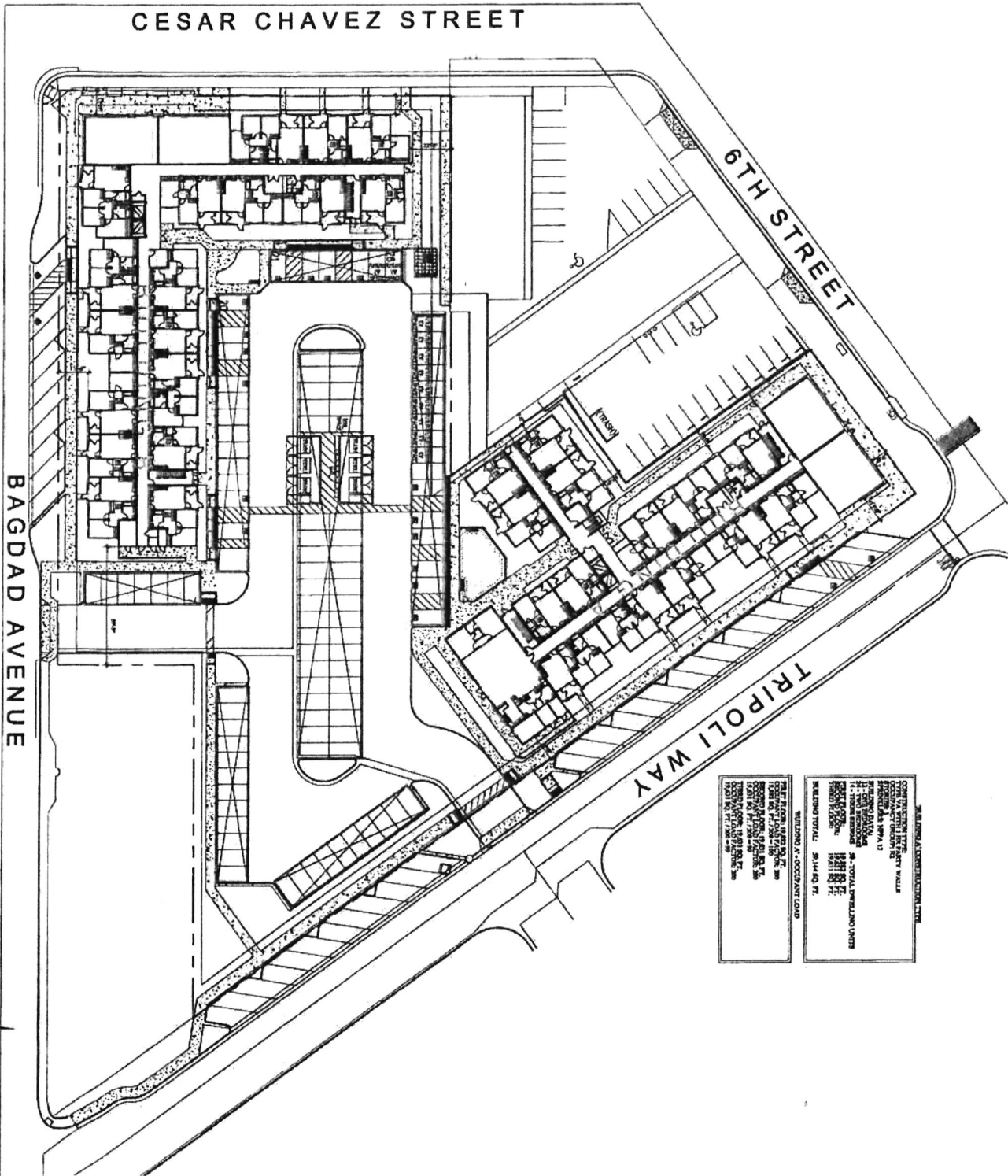

TOTAL AREA: 1,271,000 SQ. FT. TOTAL FLOOR AREA: 1,271,000 SQ. FT. TOTAL VOLUME: 1,271,000 CU. FT. TOTAL PERIMETER: 1,271,000 FT.	TOTAL AREA: 1,271,000 SQ. FT. TOTAL FLOOR AREA: 1,271,000 SQ. FT. TOTAL VOLUME: 1,271,000 CU. FT. TOTAL PERIMETER: 1,271,000 FT.
---	---

ARCHITECTURAL SITE PLAN AND BUILDING ANALYSIS

BAGDAD AVENUE

CESAR CHAVEZ STREET

6TH STREET

TRIPOLI WAY

AS

SITE PLAN
BUILDING ANALYSIS

PROJECT NO.: DATE: SCALE: DRAWN BY: CHECKED BY: APPROVED BY:



TRIPOLI CHELSEA INVESTMENT CORPORATION



TRIPOLI
CHELSEA INVESTMENT CORPORATION

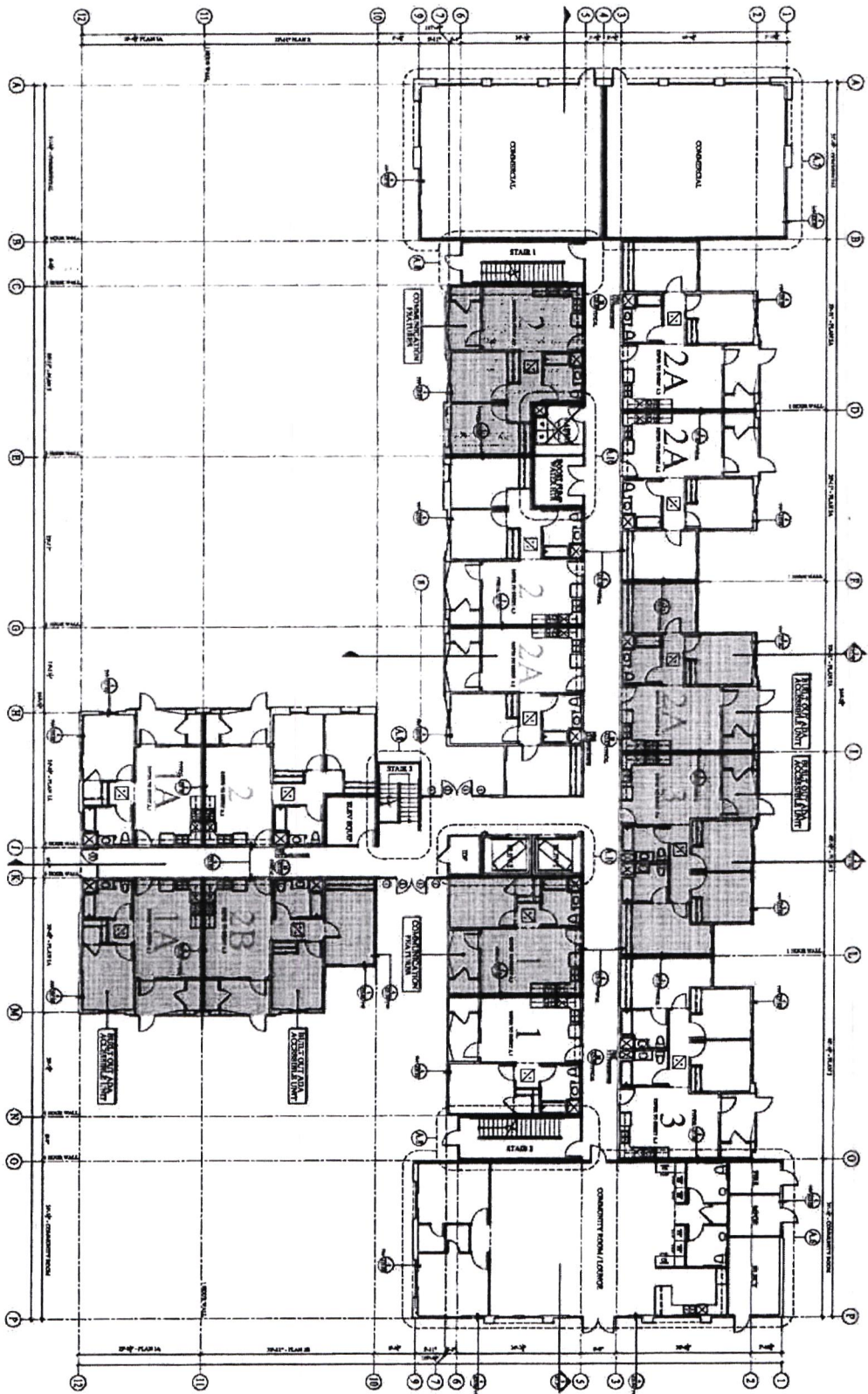

FIRST FLOOR BUILDING PLAN - BUILDING A

ALL DIMENSIONS ARE IN FEET AND INCHES UNLESS OTHERWISE NOTED.
DIMENSIONS ARE TO FACE UNLESS OTHERWISE NOTED.
DIMENSIONS ARE TO CENTERLINE UNLESS OTHERWISE NOTED.
DIMENSIONS ARE TO CENTERLINE UNLESS OTHERWISE NOTED.

FLOOR PLAN KEYNOTES

- 1. ALL DIMENSIONS ARE IN FEET AND INCHES UNLESS OTHERWISE NOTED.
- 2. DIMENSIONS ARE TO FACE UNLESS OTHERWISE NOTED.
- 3. DIMENSIONS ARE TO CENTERLINE UNLESS OTHERWISE NOTED.
- 4. DIMENSIONS ARE TO CENTERLINE UNLESS OTHERWISE NOTED.
- 5. DIMENSIONS ARE TO CENTERLINE UNLESS OTHERWISE NOTED.
- 6. DIMENSIONS ARE TO CENTERLINE UNLESS OTHERWISE NOTED.
- 7. DIMENSIONS ARE TO CENTERLINE UNLESS OTHERWISE NOTED.
- 8. DIMENSIONS ARE TO CENTERLINE UNLESS OTHERWISE NOTED.
- 9. DIMENSIONS ARE TO CENTERLINE UNLESS OTHERWISE NOTED.
- 10. DIMENSIONS ARE TO CENTERLINE UNLESS OTHERWISE NOTED.
- 11. DIMENSIONS ARE TO CENTERLINE UNLESS OTHERWISE NOTED.
- 12. DIMENSIONS ARE TO CENTERLINE UNLESS OTHERWISE NOTED.
- 13. DIMENSIONS ARE TO CENTERLINE UNLESS OTHERWISE NOTED.
- 14. DIMENSIONS ARE TO CENTERLINE UNLESS OTHERWISE NOTED.
- 15. DIMENSIONS ARE TO CENTERLINE UNLESS OTHERWISE NOTED.
- 16. DIMENSIONS ARE TO CENTERLINE UNLESS OTHERWISE NOTED.
- 17. DIMENSIONS ARE TO CENTERLINE UNLESS OTHERWISE NOTED.
- 18. DIMENSIONS ARE TO CENTERLINE UNLESS OTHERWISE NOTED.
- 19. DIMENSIONS ARE TO CENTERLINE UNLESS OTHERWISE NOTED.
- 20. DIMENSIONS ARE TO CENTERLINE UNLESS OTHERWISE NOTED.

WALL LEGEND

- 1. 1/2" CMU WITH 1/2" GYPSUM BOARD
- 2. 1/2" CMU WITH 1/2" GYPSUM BOARD
- 3. 1/2" CMU WITH 1/2" GYPSUM BOARD
- 4. 1/2" CMU WITH 1/2" GYPSUM BOARD
- 5. 1/2" CMU WITH 1/2" GYPSUM BOARD
- 6. 1/2" CMU WITH 1/2" GYPSUM BOARD
- 7. 1/2" CMU WITH 1/2" GYPSUM BOARD
- 8. 1/2" CMU WITH 1/2" GYPSUM BOARD
- 9. 1/2" CMU WITH 1/2" GYPSUM BOARD
- 10. 1/2" CMU WITH 1/2" GYPSUM BOARD
- 11. 1/2" CMU WITH 1/2" GYPSUM BOARD
- 12. 1/2" CMU WITH 1/2" GYPSUM BOARD
- 13. 1/2" CMU WITH 1/2" GYPSUM BOARD
- 14. 1/2" CMU WITH 1/2" GYPSUM BOARD
- 15. 1/2" CMU WITH 1/2" GYPSUM BOARD
- 16. 1/2" CMU WITH 1/2" GYPSUM BOARD
- 17. 1/2" CMU WITH 1/2" GYPSUM BOARD
- 18. 1/2" CMU WITH 1/2" GYPSUM BOARD
- 19. 1/2" CMU WITH 1/2" GYPSUM BOARD
- 20. 1/2" CMU WITH 1/2" GYPSUM BOARD

GENERAL NOTES

- 1. ALL WORK SHALL BE IN ACCORDANCE WITH THE LATEST EDITIONS OF THE BUILDING CODES AND SPECIFICATIONS.
- 2. ALL WORK SHALL BE IN ACCORDANCE WITH THE LATEST EDITIONS OF THE BUILDING CODES AND SPECIFICATIONS.
- 3. ALL WORK SHALL BE IN ACCORDANCE WITH THE LATEST EDITIONS OF THE BUILDING CODES AND SPECIFICATIONS.
- 4. ALL WORK SHALL BE IN ACCORDANCE WITH THE LATEST EDITIONS OF THE BUILDING CODES AND SPECIFICATIONS.
- 5. ALL WORK SHALL BE IN ACCORDANCE WITH THE LATEST EDITIONS OF THE BUILDING CODES AND SPECIFICATIONS.
- 6. ALL WORK SHALL BE IN ACCORDANCE WITH THE LATEST EDITIONS OF THE BUILDING CODES AND SPECIFICATIONS.
- 7. ALL WORK SHALL BE IN ACCORDANCE WITH THE LATEST EDITIONS OF THE BUILDING CODES AND SPECIFICATIONS.
- 8. ALL WORK SHALL BE IN ACCORDANCE WITH THE LATEST EDITIONS OF THE BUILDING CODES AND SPECIFICATIONS.
- 9. ALL WORK SHALL BE IN ACCORDANCE WITH THE LATEST EDITIONS OF THE BUILDING CODES AND SPECIFICATIONS.
- 10. ALL WORK SHALL BE IN ACCORDANCE WITH THE LATEST EDITIONS OF THE BUILDING CODES AND SPECIFICATIONS.
- 11. ALL WORK SHALL BE IN ACCORDANCE WITH THE LATEST EDITIONS OF THE BUILDING CODES AND SPECIFICATIONS.
- 12. ALL WORK SHALL BE IN ACCORDANCE WITH THE LATEST EDITIONS OF THE BUILDING CODES AND SPECIFICATIONS.
- 13. ALL WORK SHALL BE IN ACCORDANCE WITH THE LATEST EDITIONS OF THE BUILDING CODES AND SPECIFICATIONS.
- 14. ALL WORK SHALL BE IN ACCORDANCE WITH THE LATEST EDITIONS OF THE BUILDING CODES AND SPECIFICATIONS.
- 15. ALL WORK SHALL BE IN ACCORDANCE WITH THE LATEST EDITIONS OF THE BUILDING CODES AND SPECIFICATIONS.
- 16. ALL WORK SHALL BE IN ACCORDANCE WITH THE LATEST EDITIONS OF THE BUILDING CODES AND SPECIFICATIONS.
- 17. ALL WORK SHALL BE IN ACCORDANCE WITH THE LATEST EDITIONS OF THE BUILDING CODES AND SPECIFICATIONS.
- 18. ALL WORK SHALL BE IN ACCORDANCE WITH THE LATEST EDITIONS OF THE BUILDING CODES AND SPECIFICATIONS.
- 19. ALL WORK SHALL BE IN ACCORDANCE WITH THE LATEST EDITIONS OF THE BUILDING CODES AND SPECIFICATIONS.
- 20. ALL WORK SHALL BE IN ACCORDANCE WITH THE LATEST EDITIONS OF THE BUILDING CODES AND SPECIFICATIONS.

THIS DRAWING IS THE PROPERTY OF CHELSEA INVESTMENT CORPORATION. IT IS TO BE USED ONLY FOR THE PROJECT AND SITE SPECIFICALLY IDENTIFIED HEREON. IT IS NOT TO BE REPRODUCED, COPIED, OR TRANSMITTED IN ANY FORM OR BY ANY MEANS, ELECTRONIC OR MECHANICAL, INCLUDING PHOTOCOPYING, RECORDING, OR BY ANY INFORMATION STORAGE AND RETRIEVAL SYSTEM, WITHOUT THE WRITTEN PERMISSION OF CHELSEA INVESTMENT CORPORATION.

- 1. ALL WORK SHALL BE IN ACCORDANCE WITH THE LATEST EDITIONS OF THE BUILDING CODES AND SPECIFICATIONS.
- 2. ALL WORK SHALL BE IN ACCORDANCE WITH THE LATEST EDITIONS OF THE BUILDING CODES AND SPECIFICATIONS.
- 3. ALL WORK SHALL BE IN ACCORDANCE WITH THE LATEST EDITIONS OF THE BUILDING CODES AND SPECIFICATIONS.
- 4. ALL WORK SHALL BE IN ACCORDANCE WITH THE LATEST EDITIONS OF THE BUILDING CODES AND SPECIFICATIONS.
- 5. ALL WORK SHALL BE IN ACCORDANCE WITH THE LATEST EDITIONS OF THE BUILDING CODES AND SPECIFICATIONS.
- 6. ALL WORK SHALL BE IN ACCORDANCE WITH THE LATEST EDITIONS OF THE BUILDING CODES AND SPECIFICATIONS.
- 7. ALL WORK SHALL BE IN ACCORDANCE WITH THE LATEST EDITIONS OF THE BUILDING CODES AND SPECIFICATIONS.
- 8. ALL WORK SHALL BE IN ACCORDANCE WITH THE LATEST EDITIONS OF THE BUILDING CODES AND SPECIFICATIONS.
- 9. ALL WORK SHALL BE IN ACCORDANCE WITH THE LATEST EDITIONS OF THE BUILDING CODES AND SPECIFICATIONS.
- 10. ALL WORK SHALL BE IN ACCORDANCE WITH THE LATEST EDITIONS OF THE BUILDING CODES AND SPECIFICATIONS.
- 11. ALL WORK SHALL BE IN ACCORDANCE WITH THE LATEST EDITIONS OF THE BUILDING CODES AND SPECIFICATIONS.
- 12. ALL WORK SHALL BE IN ACCORDANCE WITH THE LATEST EDITIONS OF THE BUILDING CODES AND SPECIFICATIONS.
- 13. ALL WORK SHALL BE IN ACCORDANCE WITH THE LATEST EDITIONS OF THE BUILDING CODES AND SPECIFICATIONS.
- 14. ALL WORK SHALL BE IN ACCORDANCE WITH THE LATEST EDITIONS OF THE BUILDING CODES AND SPECIFICATIONS.
- 15. ALL WORK SHALL BE IN ACCORDANCE WITH THE LATEST EDITIONS OF THE BUILDING CODES AND SPECIFICATIONS.
- 16. ALL WORK SHALL BE IN ACCORDANCE WITH THE LATEST EDITIONS OF THE BUILDING CODES AND SPECIFICATIONS.
- 17. ALL WORK SHALL BE IN ACCORDANCE WITH THE LATEST EDITIONS OF THE BUILDING CODES AND SPECIFICATIONS.
- 18. ALL WORK SHALL BE IN ACCORDANCE WITH THE LATEST EDITIONS OF THE BUILDING CODES AND SPECIFICATIONS.
- 19. ALL WORK SHALL BE IN ACCORDANCE WITH THE LATEST EDITIONS OF THE BUILDING CODES AND SPECIFICATIONS.
- 20. ALL WORK SHALL BE IN ACCORDANCE WITH THE LATEST EDITIONS OF THE BUILDING CODES AND SPECIFICATIONS.

FIRST FLOOR BUILDING PLAN

A102

TRIPOLI
CHELSEA INVESTMENT CORPORATION

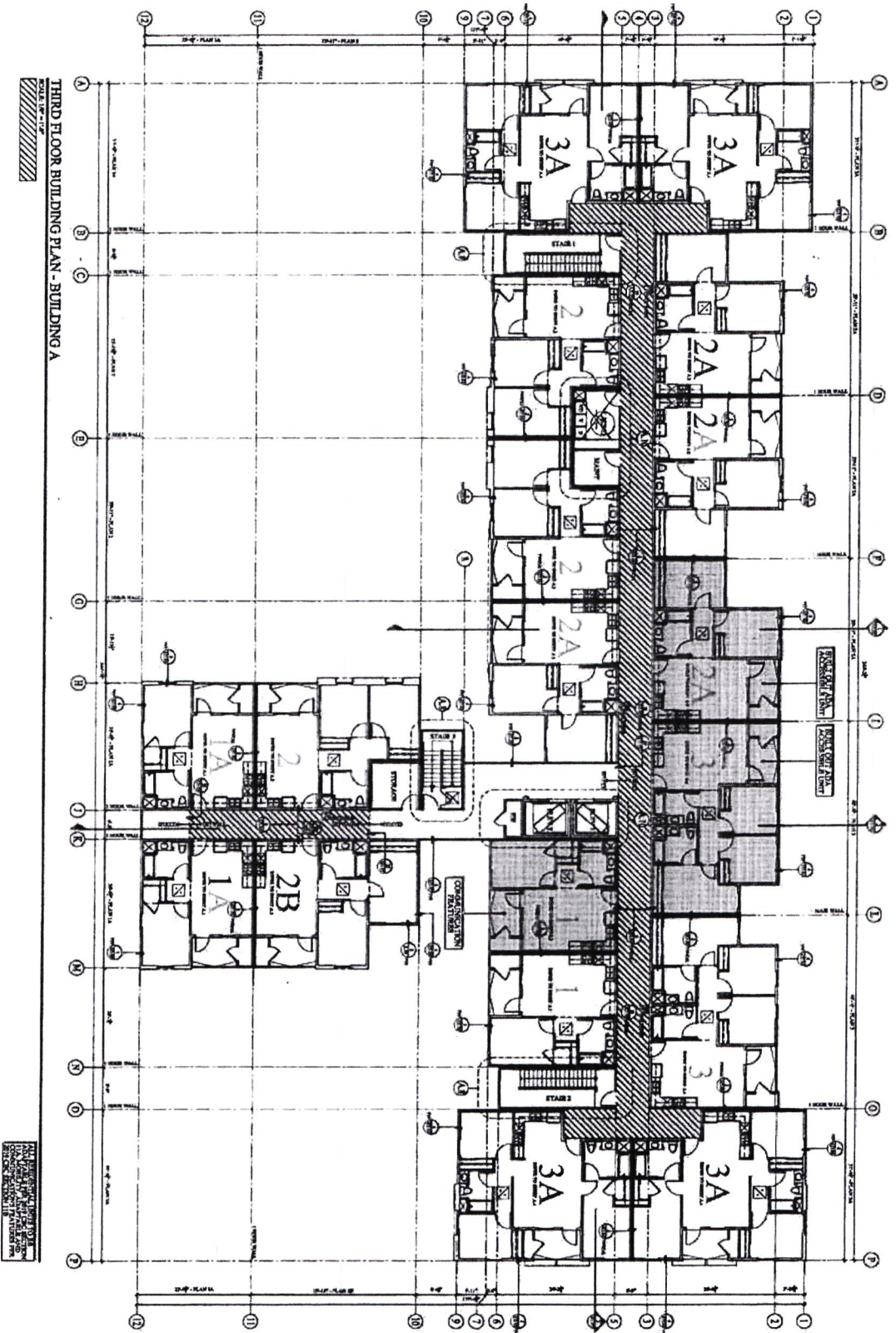

THIRD FLOOR BUILDING PLAN - BUILDING A

FLOOR PLAN KEYNOTES

- 1. ALL ROOMS SHALL BE FINISHED TO THE FINISHES SHOWN ON THE FINISH SCHEDULE.
- 2. ALL WALLS SHALL BE CONCRETE UNLESS OTHERWISE NOTED.
- 3. ALL FLOORS SHALL BE POLISHED CONCRETE UNLESS OTHERWISE NOTED.
- 4. ALL CEILING SHALL BE POP CEILING UNLESS OTHERWISE NOTED.
- 5. ALL LIGHT FIXTURES SHALL BE AS SHOWN ON THE LIGHTING SCHEDULE.
- 6. ALL ELECTRICAL SHALL BE AS SHOWN ON THE ELECTRICAL SCHEDULE.
- 7. ALL MECHANICAL SHALL BE AS SHOWN ON THE MECHANICAL SCHEDULE.
- 8. ALL PAINT SHALL BE AS SHOWN ON THE PAINT SCHEDULE.
- 9. ALL GLASS SHALL BE AS SHOWN ON THE GLASS SCHEDULE.
- 10. ALL METALS SHALL BE AS SHOWN ON THE METALS SCHEDULE.
- 11. ALL WOOD SHALL BE AS SHOWN ON THE WOOD SCHEDULE.
- 12. ALL FINISHES SHALL BE AS SHOWN ON THE FINISH SCHEDULE.

WALL LEGEND



GENERAL NOTES

- 1. THE CONTRACTOR SHALL BE RESPONSIBLE FOR OBTAINING ALL NECESSARY PERMITS AND APPROVALS FROM THE LOCAL AUTHORITIES.
- 2. THE CONTRACTOR SHALL MAINTAIN ACCESS TO ALL ADJACENT PROPERTIES AT ALL TIMES.
- 3. ALL WORK SHALL BE COMPLETED WITHIN THE SPECIFIED TIME FRAME.
- 4. THE CONTRACTOR SHALL BE RESPONSIBLE FOR PROTECTING ALL EXISTING UTILITIES AND STRUCTURES.
- 5. ALL MATERIALS AND WORKMANSHIP SHALL BE SUBJECT TO INSPECTION AND APPROVAL BY THE ARCHITECT.
- 6. THE CONTRACTOR SHALL MAINTAIN A NEAT AND ORDERLY WORK SITE AT ALL TIMES.
- 7. ALL WASTE SHALL BE PROPERLY DISPOSED OF AT THE END OF EACH DAY.
- 8. THE CONTRACTOR SHALL BE RESPONSIBLE FOR OBTAINING ALL NECESSARY INSURANCE COVERAGE.
- 9. THE CONTRACTOR SHALL MAINTAIN ADEQUATE SAFETY MEASURES IN PLACE AT ALL TIMES.
- 10. ALL WORK SHALL BE COMPLETED IN ACCORDANCE WITH THE SPECIFICATIONS AND SCHEDULE.

REVISIONS

- 1. REVISION 1: CORRECTED ROOM NUMBERING AND HATCHING PATTERNS.
- 2. REVISION 2: ADDED MISSING WALLS AND DOOR SCHEDULES.
- 3. REVISION 3: UPDATED ELECTRICAL AND MECHANICAL SCHEDULES.
- 4. REVISION 4: CORRECTED DIMENSIONS AND GRID LINES.
- 5. REVISION 5: ADDED MISSING FINISH SCHEDULES.
- 6. REVISION 6: UPDATED MATERIAL SCHEDULES.
- 7. REVISION 7: CORRECTED PAINT SCHEDULES.
- 8. REVISION 8: ADDED MISSING GLASS SCHEDULES.
- 9. REVISION 9: UPDATED METALS SCHEDULES.
- 10. REVISION 10: CORRECTED WOOD SCHEDULES.
- 11. REVISION 11: ADDED MISSING FINISH SCHEDULES.

NOTES

- 1. THE CONTRACTOR SHALL BE RESPONSIBLE FOR OBTAINING ALL NECESSARY PERMITS AND APPROVALS FROM THE LOCAL AUTHORITIES.
- 2. THE CONTRACTOR SHALL MAINTAIN ACCESS TO ALL ADJACENT PROPERTIES AT ALL TIMES.
- 3. ALL WORK SHALL BE COMPLETED WITHIN THE SPECIFIED TIME FRAME.
- 4. THE CONTRACTOR SHALL BE RESPONSIBLE FOR PROTECTING ALL EXISTING UTILITIES AND STRUCTURES.
- 5. ALL MATERIALS AND WORKMANSHIP SHALL BE SUBJECT TO INSPECTION AND APPROVAL BY THE ARCHITECT.
- 6. THE CONTRACTOR SHALL MAINTAIN A NEAT AND ORDERLY WORK SITE AT ALL TIMES.
- 7. ALL WASTE SHALL BE PROPERLY DISPOSED OF AT THE END OF EACH DAY.
- 8. THE CONTRACTOR SHALL BE RESPONSIBLE FOR OBTAINING ALL NECESSARY INSURANCE COVERAGE.
- 9. THE CONTRACTOR SHALL MAINTAIN ADEQUATE SAFETY MEASURES IN PLACE AT ALL TIMES.
- 10. ALL WORK SHALL BE COMPLETED IN ACCORDANCE WITH THE SPECIFICATIONS AND SCHEDULE.

NOTES

- 1. THE CONTRACTOR SHALL BE RESPONSIBLE FOR OBTAINING ALL NECESSARY PERMITS AND APPROVALS FROM THE LOCAL AUTHORITIES.
- 2. THE CONTRACTOR SHALL MAINTAIN ACCESS TO ALL ADJACENT PROPERTIES AT ALL TIMES.
- 3. ALL WORK SHALL BE COMPLETED WITHIN THE SPECIFIED TIME FRAME.
- 4. THE CONTRACTOR SHALL BE RESPONSIBLE FOR PROTECTING ALL EXISTING UTILITIES AND STRUCTURES.
- 5. ALL MATERIALS AND WORKMANSHIP SHALL BE SUBJECT TO INSPECTION AND APPROVAL BY THE ARCHITECT.
- 6. THE CONTRACTOR SHALL MAINTAIN A NEAT AND ORDERLY WORK SITE AT ALL TIMES.
- 7. ALL WASTE SHALL BE PROPERLY DISPOSED OF AT THE END OF EACH DAY.
- 8. THE CONTRACTOR SHALL BE RESPONSIBLE FOR OBTAINING ALL NECESSARY INSURANCE COVERAGE.
- 9. THE CONTRACTOR SHALL MAINTAIN ADEQUATE SAFETY MEASURES IN PLACE AT ALL TIMES.
- 10. ALL WORK SHALL BE COMPLETED IN ACCORDANCE WITH THE SPECIFICATIONS AND SCHEDULE.



CHELSEA
ARCHITECTS
1000 WEST BROADWAY
NEW YORK, NY 10024
TEL: 212-512-1000
WWW.CHELSEAARCHITECTS.COM

A104

TRIPOLI
BUILDING A
THIRD FLOOR
BUILDING PLAN

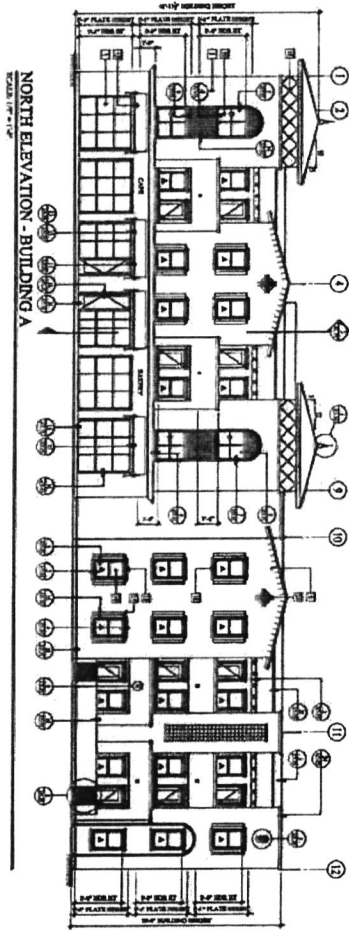

NORTH ELEVATION - BUILDING A
SCALE: 1/8" = 1'-0"

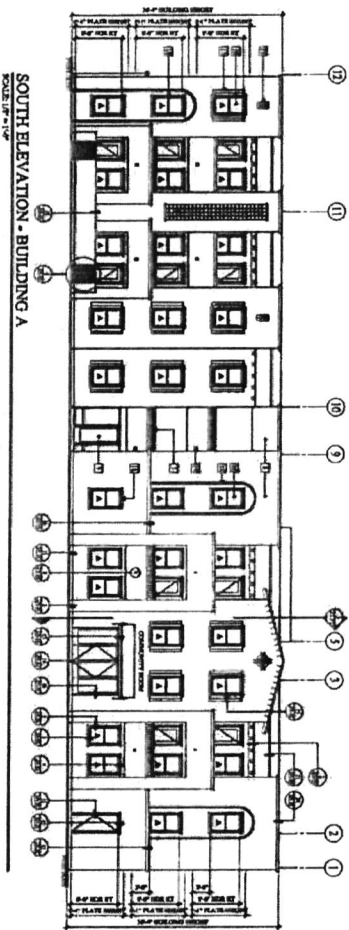

SOUTH ELEVATION - BUILDING A
SCALE: 1/8" = 1'-0"

ELEVATION KEY NOTES

- 1. SEE THE GENERAL NOTES FOR THE PROJECT.
- 2. ALL MATERIALS AND FINISHES TO BE AS SHOWN ON THE SCHEDULE.
- 3. ALL MATERIALS AND FINISHES TO BE AS SHOWN ON THE SCHEDULE.
- 4. ALL MATERIALS AND FINISHES TO BE AS SHOWN ON THE SCHEDULE.
- 5. ALL MATERIALS AND FINISHES TO BE AS SHOWN ON THE SCHEDULE.
- 6. ALL MATERIALS AND FINISHES TO BE AS SHOWN ON THE SCHEDULE.
- 7. ALL MATERIALS AND FINISHES TO BE AS SHOWN ON THE SCHEDULE.
- 8. ALL MATERIALS AND FINISHES TO BE AS SHOWN ON THE SCHEDULE.
- 9. ALL MATERIALS AND FINISHES TO BE AS SHOWN ON THE SCHEDULE.
- 10. ALL MATERIALS AND FINISHES TO BE AS SHOWN ON THE SCHEDULE.
- 11. ALL MATERIALS AND FINISHES TO BE AS SHOWN ON THE SCHEDULE.
- 12. ALL MATERIALS AND FINISHES TO BE AS SHOWN ON THE SCHEDULE.

CHELSEA
CONSTRUCTION CORPORATION

**EXTENSION ELEVATIONS
BUILDING A**

A108

DATE: _____
DRAWN BY: _____
CHECKED BY: _____
APPROVED BY: _____

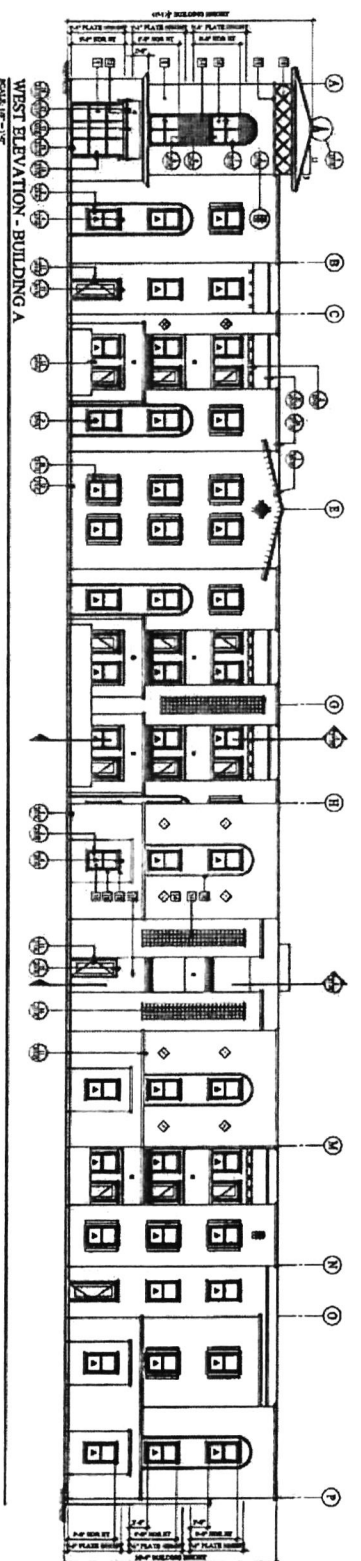
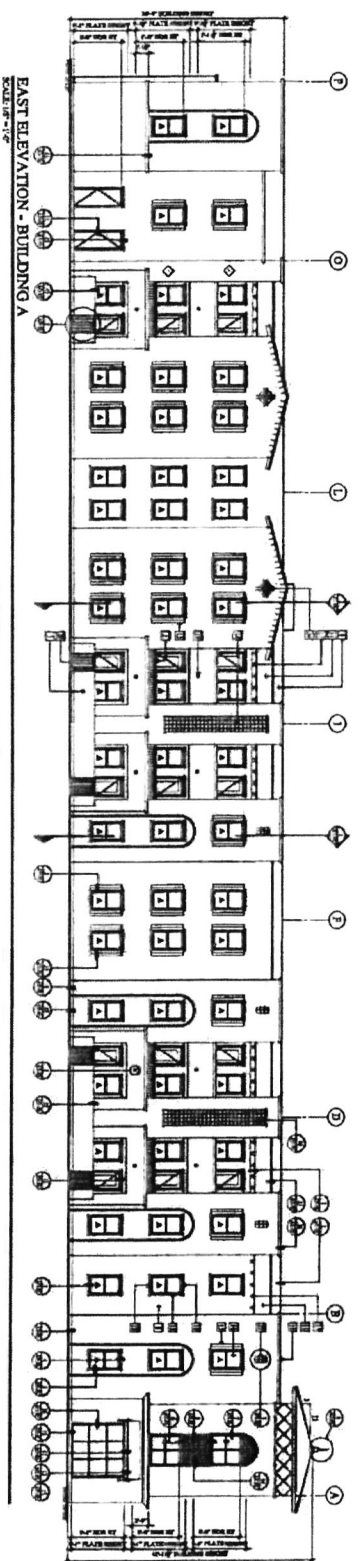

ELEVATION KEY NOTES

- 1. ALL WORK SHALL BE DONE IN ACCORDANCE WITH THE LATEST EDITIONS OF THE BUILDING CODES AND SPECIFICATIONS.
- 2. ALL MATERIALS SHALL BE OF THE BEST QUALITY AND SHALL BE APPROVED BY THE ARCHITECT BEFORE USE.
- 3. ALL WORK SHALL BE DONE IN ACCORDANCE WITH THE LATEST EDITIONS OF THE BUILDING CODES AND SPECIFICATIONS.
- 4. ALL WORK SHALL BE DONE IN ACCORDANCE WITH THE LATEST EDITIONS OF THE BUILDING CODES AND SPECIFICATIONS.
- 5. ALL WORK SHALL BE DONE IN ACCORDANCE WITH THE LATEST EDITIONS OF THE BUILDING CODES AND SPECIFICATIONS.
- 6. ALL WORK SHALL BE DONE IN ACCORDANCE WITH THE LATEST EDITIONS OF THE BUILDING CODES AND SPECIFICATIONS.
- 7. ALL WORK SHALL BE DONE IN ACCORDANCE WITH THE LATEST EDITIONS OF THE BUILDING CODES AND SPECIFICATIONS.
- 8. ALL WORK SHALL BE DONE IN ACCORDANCE WITH THE LATEST EDITIONS OF THE BUILDING CODES AND SPECIFICATIONS.
- 9. ALL WORK SHALL BE DONE IN ACCORDANCE WITH THE LATEST EDITIONS OF THE BUILDING CODES AND SPECIFICATIONS.
- 10. ALL WORK SHALL BE DONE IN ACCORDANCE WITH THE LATEST EDITIONS OF THE BUILDING CODES AND SPECIFICATIONS.
- 11. ALL WORK SHALL BE DONE IN ACCORDANCE WITH THE LATEST EDITIONS OF THE BUILDING CODES AND SPECIFICATIONS.
- 12. ALL WORK SHALL BE DONE IN ACCORDANCE WITH THE LATEST EDITIONS OF THE BUILDING CODES AND SPECIFICATIONS.
- 13. ALL WORK SHALL BE DONE IN ACCORDANCE WITH THE LATEST EDITIONS OF THE BUILDING CODES AND SPECIFICATIONS.
- 14. ALL WORK SHALL BE DONE IN ACCORDANCE WITH THE LATEST EDITIONS OF THE BUILDING CODES AND SPECIFICATIONS.
- 15. ALL WORK SHALL BE DONE IN ACCORDANCE WITH THE LATEST EDITIONS OF THE BUILDING CODES AND SPECIFICATIONS.
- 16. ALL WORK SHALL BE DONE IN ACCORDANCE WITH THE LATEST EDITIONS OF THE BUILDING CODES AND SPECIFICATIONS.
- 17. ALL WORK SHALL BE DONE IN ACCORDANCE WITH THE LATEST EDITIONS OF THE BUILDING CODES AND SPECIFICATIONS.
- 18. ALL WORK SHALL BE DONE IN ACCORDANCE WITH THE LATEST EDITIONS OF THE BUILDING CODES AND SPECIFICATIONS.
- 19. ALL WORK SHALL BE DONE IN ACCORDANCE WITH THE LATEST EDITIONS OF THE BUILDING CODES AND SPECIFICATIONS.
- 20. ALL WORK SHALL BE DONE IN ACCORDANCE WITH THE LATEST EDITIONS OF THE BUILDING CODES AND SPECIFICATIONS.

TRIPOLI
CHELSEA INVESTMENT CORPORATION



CHELSEA INVESTMENT CORPORATION
 1000 ...
 TRIPOLI, LIBYA



...
 ...
 ...

EXTERNAL ELEVATIONS
 BUILDING A

A109

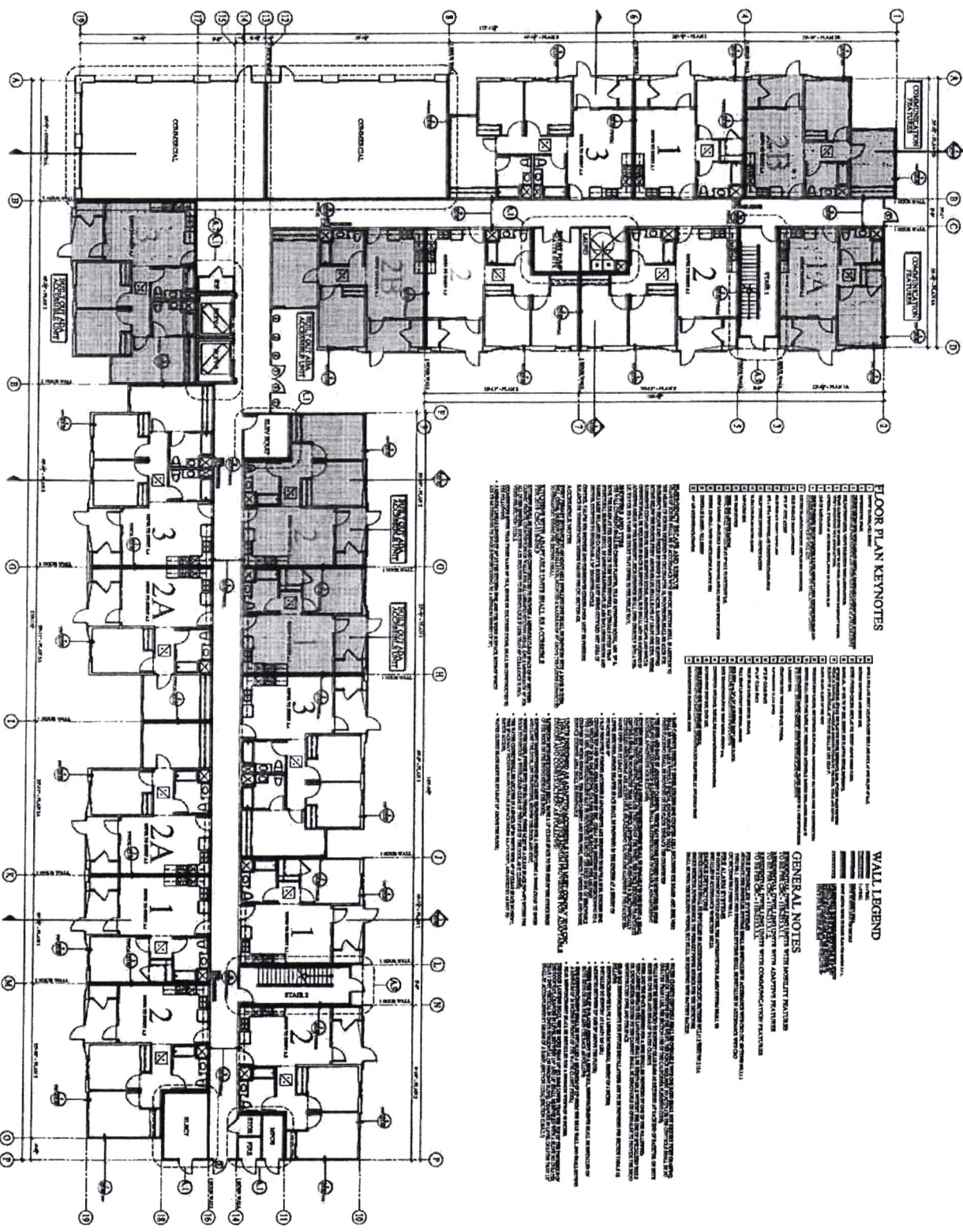

FIRST FLOOR BUILDING PLAN - BUILDING B

SCALE: 1/8" = 1'-0"

DATE: 10/15/2010
 DRAWN BY: [Name]
 CHECKED BY: [Name]

FLOOR PLAN KEYNOTES

- 1. ALL DIMENSIONS ARE TO FACE UNLESS NOTED OTHERWISE.
- 2. ALL WALLS ARE 12" THICK UNLESS NOTED OTHERWISE.
- 3. ALL DOORS ARE 36" WIDE UNLESS NOTED OTHERWISE.
- 4. ALL WINDOWS ARE 60" WIDE UNLESS NOTED OTHERWISE.
- 5. ALL CEILING HEIGHTS ARE 10' UNLESS NOTED OTHERWISE.
- 6. ALL FLOOR FINISHES ARE TO BE DETERMINED BY THE ARCHITECT.
- 7. ALL WALL FINISHES ARE TO BE DETERMINED BY THE ARCHITECT.
- 8. ALL CEILING FINISHES ARE TO BE DETERMINED BY THE ARCHITECT.
- 9. ALL MECHANICAL EQUIPMENT IS TO BE LOCATED AS SHOWN ON THE MECHANICAL SCHEDULE.
- 10. ALL ELECTRICAL EQUIPMENT IS TO BE LOCATED AS SHOWN ON THE ELECTRICAL SCHEDULE.
- 11. ALL SANITARY EQUIPMENT IS TO BE LOCATED AS SHOWN ON THE SANITARY SCHEDULE.
- 12. ALL STRUCTURAL ELEMENTS ARE TO BE SHOWN ON THE STRUCTURAL SCHEDULE.
- 13. ALL FINISHES ARE TO BE SHOWN ON THE FINISH SCHEDULE.
- 14. ALL MATERIALS ARE TO BE SHOWN ON THE MATERIAL SCHEDULE.
- 15. ALL NOTES ARE TO BE SHOWN ON THE NOTES SCHEDULE.

WALL LEGEND

1	12" CMU
2	8" CMU
3	4" CMU
4	2" CMU
5	12" CONCRETE
6	8" CONCRETE
7	4" CONCRETE
8	2" CONCRETE
9	12" BRICK
10	8" BRICK
11	4" BRICK
12	2" BRICK

GENERAL NOTES

- 1. THE ARCHITECT HAS CONDUCTED VISUAL GENERAL SURVEYS OF THE SITE AND ADJACENT AREAS.
- 2. THE ARCHITECT HAS CONDUCTED VISUAL GENERAL SURVEYS OF THE EXISTING BUILDING AND ADJACENT AREAS.
- 3. THE ARCHITECT HAS CONDUCTED VISUAL GENERAL SURVEYS OF THE EXISTING UTILITIES AND ADJACENT AREAS.
- 4. THE ARCHITECT HAS CONDUCTED VISUAL GENERAL SURVEYS OF THE EXISTING LANDSCAPE AND ADJACENT AREAS.
- 5. THE ARCHITECT HAS CONDUCTED VISUAL GENERAL SURVEYS OF THE EXISTING TRAFFIC AND ADJACENT AREAS.
- 6. THE ARCHITECT HAS CONDUCTED VISUAL GENERAL SURVEYS OF THE EXISTING SOUND AND ADJACENT AREAS.
- 7. THE ARCHITECT HAS CONDUCTED VISUAL GENERAL SURVEYS OF THE EXISTING AIR QUALITY AND ADJACENT AREAS.
- 8. THE ARCHITECT HAS CONDUCTED VISUAL GENERAL SURVEYS OF THE EXISTING VIBRATION AND ADJACENT AREAS.
- 9. THE ARCHITECT HAS CONDUCTED VISUAL GENERAL SURVEYS OF THE EXISTING LIGHT AND ADJACENT AREAS.
- 10. THE ARCHITECT HAS CONDUCTED VISUAL GENERAL SURVEYS OF THE EXISTING THERMAL AND ADJACENT AREAS.
- 11. THE ARCHITECT HAS CONDUCTED VISUAL GENERAL SURVEYS OF THE EXISTING MOISTURE AND ADJACENT AREAS.
- 12. THE ARCHITECT HAS CONDUCTED VISUAL GENERAL SURVEYS OF THE EXISTING PEST AND ADJACENT AREAS.
- 13. THE ARCHITECT HAS CONDUCTED VISUAL GENERAL SURVEYS OF THE EXISTING SECURITY AND ADJACENT AREAS.
- 14. THE ARCHITECT HAS CONDUCTED VISUAL GENERAL SURVEYS OF THE EXISTING ACCESSIBILITY AND ADJACENT AREAS.
- 15. THE ARCHITECT HAS CONDUCTED VISUAL GENERAL SURVEYS OF THE EXISTING HISTORIC AND ADJACENT AREAS.

CHELSEA

TRIPOLI
 CHELSEA INVESTMENT CORPORATION

DATE: 10/15/2010
 DRAWN BY: [Name]
 CHECKED BY: [Name]

SCALE: 1/8" = 1'-0"

PROJECT: [Name]

SHEET: [Name]

REVISIONS:

NO.	DATE	DESCRIPTION

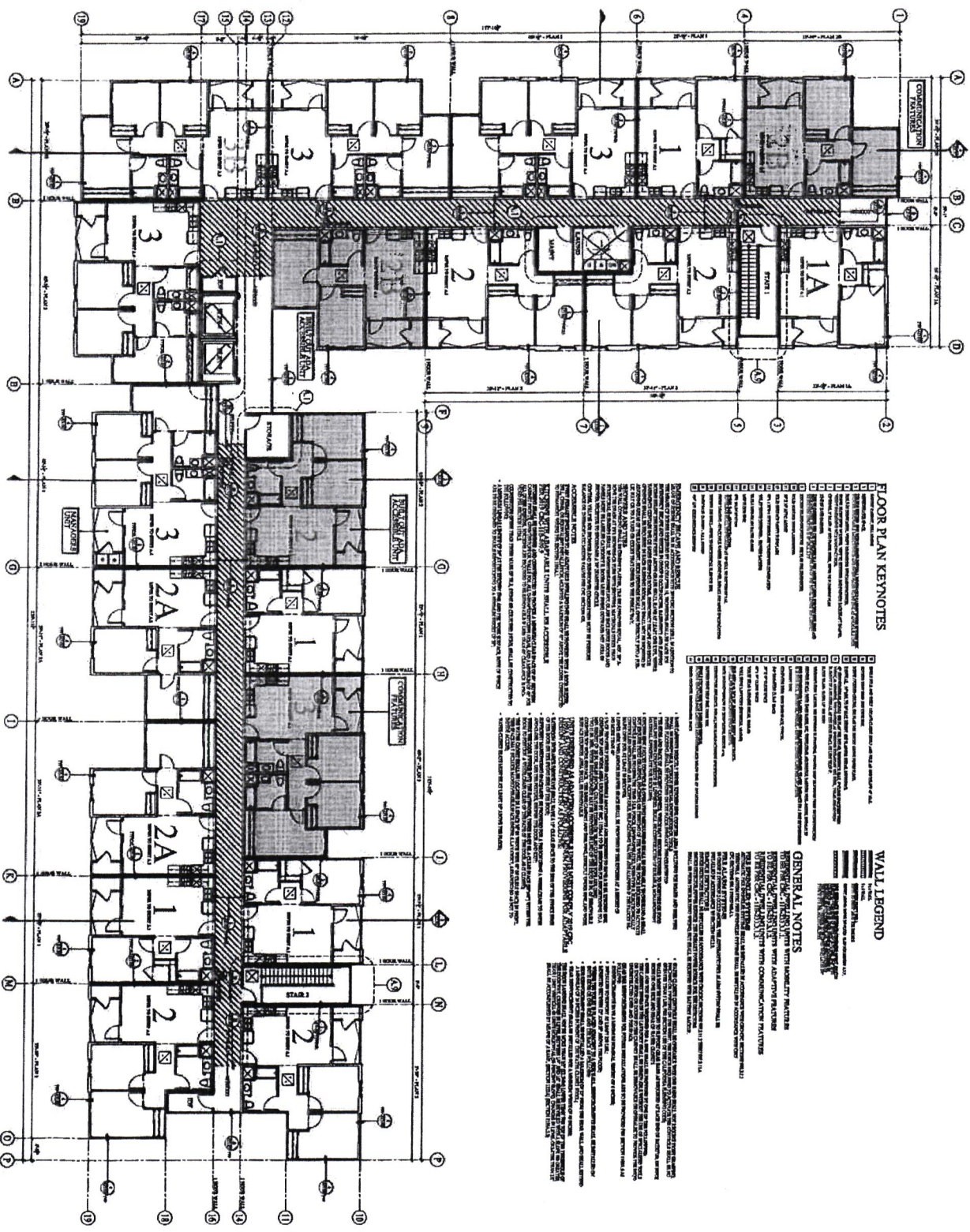

THIRD FLOOR BUILDING PLAN - BUILDING B

SCALE: 1/8" = 1'-0"

DATE: 11/15/2004

FLOOR PLAN KEYNOTES

1. ALL ROOMS SHALL BE FINISHED TO THE FINISHES SHOWN ON THE FINISH SCHEDULE.
2. ALL WALLS SHALL BE CONCRETE BLOCK WITH INTERIOR FINISHES AS SHOWN.
3. ALL FLOORS SHALL BE POLISHED CONCRETE WITH INTERIOR FINISHES AS SHOWN.
4. ALL CEILING SHALL BE SUSPENDED CEILING WITH INTERIOR FINISHES AS SHOWN.
5. ALL DOORS SHALL BE 1-1/2" MINIMUM THICKNESS WITH INTERIOR FINISHES AS SHOWN.
6. ALL WINDOWS SHALL BE ALUMINUM FRAME WITH INTERIOR FINISHES AS SHOWN.
7. ALL STAIRS SHALL BE CONCRETE WITH INTERIOR FINISHES AS SHOWN.
8. ALL ELEVATORS SHALL BE CONCRETE WITH INTERIOR FINISHES AS SHOWN.
9. ALL SERVICE AREAS SHALL BE FINISHED TO THE FINISHES SHOWN ON THE FINISH SCHEDULE.
10. ALL MECHANICAL ROOMS SHALL BE FINISHED TO THE FINISHES SHOWN ON THE FINISH SCHEDULE.

GENERAL NOTES

1. THE CONTRACTOR SHALL BE RESPONSIBLE FOR OBTAINING ALL NECESSARY PERMITS AND APPROVALS FROM THE LOCAL AUTHORITIES.
2. THE CONTRACTOR SHALL BE RESPONSIBLE FOR PROTECTING ALL EXISTING UTILITIES AND STRUCTURES.
3. THE CONTRACTOR SHALL BE RESPONSIBLE FOR MAINTAINING ACCESS TO ALL ADJACENT AREAS.
4. THE CONTRACTOR SHALL BE RESPONSIBLE FOR PROTECTING ALL EXISTING STRUCTURES AND UTILITIES.
5. THE CONTRACTOR SHALL BE RESPONSIBLE FOR MAINTAINING ACCESS TO ALL ADJACENT AREAS.
6. THE CONTRACTOR SHALL BE RESPONSIBLE FOR PROTECTING ALL EXISTING STRUCTURES AND UTILITIES.
7. THE CONTRACTOR SHALL BE RESPONSIBLE FOR MAINTAINING ACCESS TO ALL ADJACENT AREAS.
8. THE CONTRACTOR SHALL BE RESPONSIBLE FOR PROTECTING ALL EXISTING STRUCTURES AND UTILITIES.
9. THE CONTRACTOR SHALL BE RESPONSIBLE FOR MAINTAINING ACCESS TO ALL ADJACENT AREAS.
10. THE CONTRACTOR SHALL BE RESPONSIBLE FOR PROTECTING ALL EXISTING STRUCTURES AND UTILITIES.

WALL LEGEND



GENERAL NOTES

1. THE CONTRACTOR SHALL BE RESPONSIBLE FOR OBTAINING ALL NECESSARY PERMITS AND APPROVALS FROM THE LOCAL AUTHORITIES.
2. THE CONTRACTOR SHALL BE RESPONSIBLE FOR PROTECTING ALL EXISTING UTILITIES AND STRUCTURES.
3. THE CONTRACTOR SHALL BE RESPONSIBLE FOR MAINTAINING ACCESS TO ALL ADJACENT AREAS.
4. THE CONTRACTOR SHALL BE RESPONSIBLE FOR PROTECTING ALL EXISTING STRUCTURES AND UTILITIES.
5. THE CONTRACTOR SHALL BE RESPONSIBLE FOR MAINTAINING ACCESS TO ALL ADJACENT AREAS.
6. THE CONTRACTOR SHALL BE RESPONSIBLE FOR PROTECTING ALL EXISTING STRUCTURES AND UTILITIES.
7. THE CONTRACTOR SHALL BE RESPONSIBLE FOR MAINTAINING ACCESS TO ALL ADJACENT AREAS.
8. THE CONTRACTOR SHALL BE RESPONSIBLE FOR PROTECTING ALL EXISTING STRUCTURES AND UTILITIES.
9. THE CONTRACTOR SHALL BE RESPONSIBLE FOR MAINTAINING ACCESS TO ALL ADJACENT AREAS.
10. THE CONTRACTOR SHALL BE RESPONSIBLE FOR PROTECTING ALL EXISTING STRUCTURES AND UTILITIES.

A204

CHELSEA INVESTMENT CORPORATION

TRIPOLI

CHELSEA INVESTMENT CORPORATION

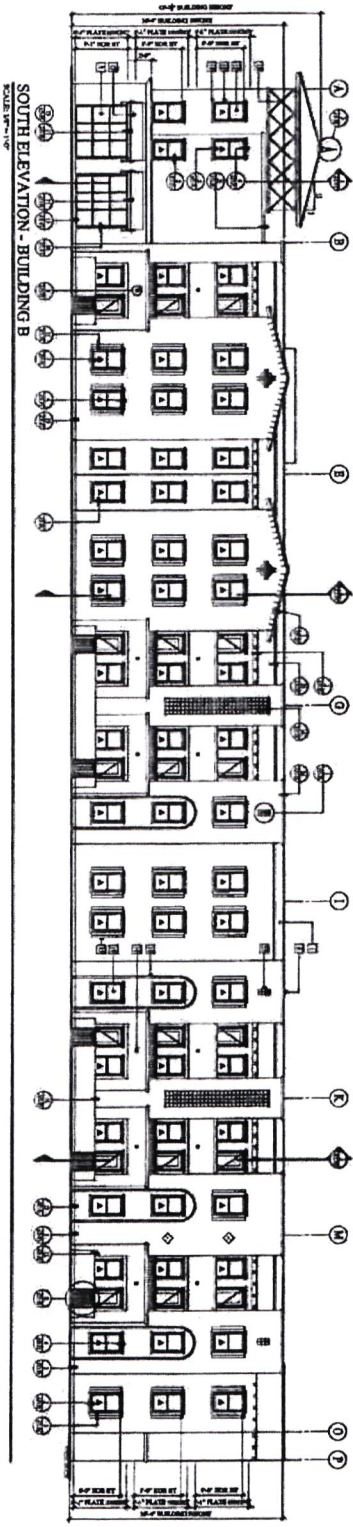
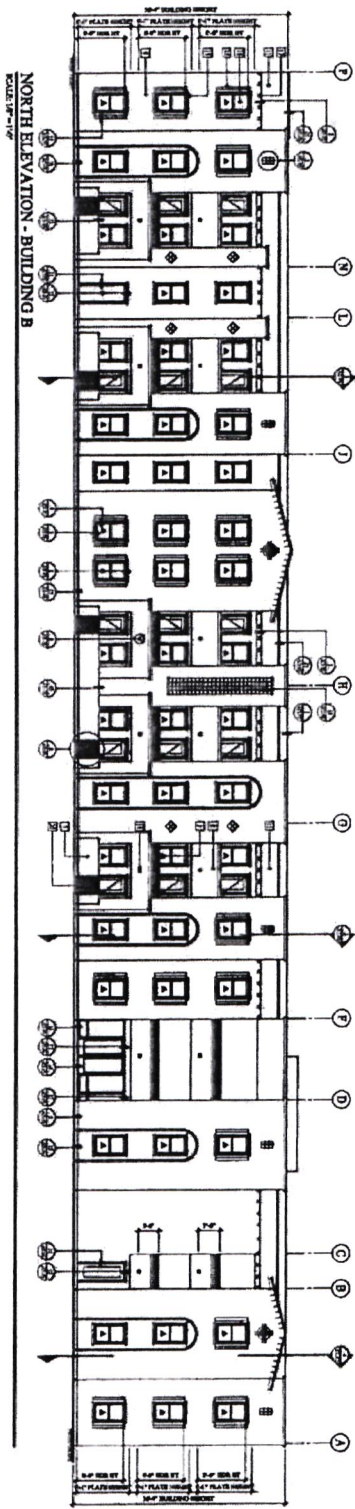

ELEVATION KEY NOTES

- 1. 1/2" RIB ROOFING
- 2. 1/2" RIB ROOFING
- 3. 1/2" RIB ROOFING
- 4. 1/2" RIB ROOFING
- 5. 1/2" RIB ROOFING
- 6. 1/2" RIB ROOFING
- 7. 1/2" RIB ROOFING
- 8. 1/2" RIB ROOFING
- 9. 1/2" RIB ROOFING
- 10. 1/2" RIB ROOFING
- 11. 1/2" RIB ROOFING
- 12. 1/2" RIB ROOFING
- 13. 1/2" RIB ROOFING
- 14. 1/2" RIB ROOFING
- 15. 1/2" RIB ROOFING
- 16. 1/2" RIB ROOFING
- 17. 1/2" RIB ROOFING

**TRIPOLI
CHELSEA INVESTMENT CORPORATION**

A2.08

CHELSEA
INVESTMENT CORPORATION

TRIPOLI

CHLSEA INVESTMENT CORPORATION



CHELSEA
INVESTMENT CORPORATION
100 WALL STREET, SUITE 2000
NEW YORK, NY 10038
TEL: (212) 486-1000
WWW.CHELSEAIC.COM



UNIT PLAN
UNIT ONE
SCALE: 1/8" = 1'-0"

A.1

FLOOR PLAN KEYNOTES

1. ALL DIMENSIONS UNLESS OTHERWISE NOTED ARE IN FEET AND INCHES.
2. ALL FINISHES SHALL BE AS SHOWN ON THE FINISH SCHEDULE.
3. ALL MATERIALS SHALL BE AS SHOWN ON THE MATERIAL SCHEDULE.
4. ALL WORK SHALL BE IN ACCORDANCE WITH THE CITY OF NEW YORK DEPARTMENT OF BUILDINGS REGULATIONS AND THE CITY OF NEW YORK DEPARTMENT OF ENVIRONMENTAL CONSERVATION REGULATIONS.
5. ALL WORK SHALL BE IN ACCORDANCE WITH THE NATIONAL BUILDING CODE AND THE NATIONAL ELECTRICAL CODE.
6. ALL WORK SHALL BE IN ACCORDANCE WITH THE NATIONAL MECHANICAL CODE AND THE NATIONAL PLUMBING CODE.
7. ALL WORK SHALL BE IN ACCORDANCE WITH THE NATIONAL FIRE PROTECTION ASSOCIATION (NFPA) CODES.
8. ALL WORK SHALL BE IN ACCORDANCE WITH THE NATIONAL SAFETY COUNCIL (NSC) CODES.
9. ALL WORK SHALL BE IN ACCORDANCE WITH THE NATIONAL ASSOCIATION OF HOME BUILDERS (NAHB) CODES.
10. ALL WORK SHALL BE IN ACCORDANCE WITH THE NATIONAL ASSOCIATION OF ARCHITECTS (AIA) CODES.

WALL LEGEND

- 1. EXTERIOR WALL - 12" CMU WITH 1" GYPSUM BOARD ON BOTH SIDES.
- 2. INTERIOR WALL - 8" CMU WITH 1/2" GYPSUM BOARD ON BOTH SIDES.
- 3. PARTITION WALL - 5" GYPSUM BOARD ON BOTH SIDES.
- 4. GLASS WALL - 1/2" GLASS WITH 1" GYPSUM BOARD ON BOTH SIDES.
- 5. GLASS CURTAIN WALL - 1/2" GLASS WITH 1" GYPSUM BOARD ON BOTH SIDES.

GENERAL NOTES

1. THE CONTRACTOR SHALL BE RESPONSIBLE FOR OBTAINING ALL NECESSARY PERMITS FROM THE CITY OF NEW YORK DEPARTMENT OF BUILDINGS AND THE CITY OF NEW YORK DEPARTMENT OF ENVIRONMENTAL CONSERVATION.
2. THE CONTRACTOR SHALL BE RESPONSIBLE FOR OBTAINING ALL NECESSARY PERMITS FROM THE NATIONAL FIRE PROTECTION ASSOCIATION (NFPA) AND THE NATIONAL SAFETY COUNCIL (NSC).
3. THE CONTRACTOR SHALL BE RESPONSIBLE FOR OBTAINING ALL NECESSARY PERMITS FROM THE NATIONAL ASSOCIATION OF HOME BUILDERS (NAHB) AND THE NATIONAL ASSOCIATION OF ARCHITECTS (AIA).
4. THE CONTRACTOR SHALL BE RESPONSIBLE FOR OBTAINING ALL NECESSARY PERMITS FROM THE NATIONAL BUILDING CODE AND THE NATIONAL ELECTRICAL CODE.
5. THE CONTRACTOR SHALL BE RESPONSIBLE FOR OBTAINING ALL NECESSARY PERMITS FROM THE NATIONAL MECHANICAL CODE AND THE NATIONAL PLUMBING CODE.
6. THE CONTRACTOR SHALL BE RESPONSIBLE FOR OBTAINING ALL NECESSARY PERMITS FROM THE NATIONAL ASSOCIATION OF HOME BUILDERS (NAHB) AND THE NATIONAL ASSOCIATION OF ARCHITECTS (AIA).
7. THE CONTRACTOR SHALL BE RESPONSIBLE FOR OBTAINING ALL NECESSARY PERMITS FROM THE NATIONAL BUILDING CODE AND THE NATIONAL ELECTRICAL CODE.
8. THE CONTRACTOR SHALL BE RESPONSIBLE FOR OBTAINING ALL NECESSARY PERMITS FROM THE NATIONAL MECHANICAL CODE AND THE NATIONAL PLUMBING CODE.
9. THE CONTRACTOR SHALL BE RESPONSIBLE FOR OBTAINING ALL NECESSARY PERMITS FROM THE NATIONAL ASSOCIATION OF HOME BUILDERS (NAHB) AND THE NATIONAL ASSOCIATION OF ARCHITECTS (AIA).
10. THE CONTRACTOR SHALL BE RESPONSIBLE FOR OBTAINING ALL NECESSARY PERMITS FROM THE NATIONAL BUILDING CODE AND THE NATIONAL ELECTRICAL CODE.
11. THE CONTRACTOR SHALL BE RESPONSIBLE FOR OBTAINING ALL NECESSARY PERMITS FROM THE NATIONAL MECHANICAL CODE AND THE NATIONAL PLUMBING CODE.
12. THE CONTRACTOR SHALL BE RESPONSIBLE FOR OBTAINING ALL NECESSARY PERMITS FROM THE NATIONAL ASSOCIATION OF HOME BUILDERS (NAHB) AND THE NATIONAL ASSOCIATION OF ARCHITECTS (AIA).
13. THE CONTRACTOR SHALL BE RESPONSIBLE FOR OBTAINING ALL NECESSARY PERMITS FROM THE NATIONAL BUILDING CODE AND THE NATIONAL ELECTRICAL CODE.
14. THE CONTRACTOR SHALL BE RESPONSIBLE FOR OBTAINING ALL NECESSARY PERMITS FROM THE NATIONAL MECHANICAL CODE AND THE NATIONAL PLUMBING CODE.
15. THE CONTRACTOR SHALL BE RESPONSIBLE FOR OBTAINING ALL NECESSARY PERMITS FROM THE NATIONAL ASSOCIATION OF HOME BUILDERS (NAHB) AND THE NATIONAL ASSOCIATION OF ARCHITECTS (AIA).
16. THE CONTRACTOR SHALL BE RESPONSIBLE FOR OBTAINING ALL NECESSARY PERMITS FROM THE NATIONAL BUILDING CODE AND THE NATIONAL ELECTRICAL CODE.
17. THE CONTRACTOR SHALL BE RESPONSIBLE FOR OBTAINING ALL NECESSARY PERMITS FROM THE NATIONAL MECHANICAL CODE AND THE NATIONAL PLUMBING CODE.
18. THE CONTRACTOR SHALL BE RESPONSIBLE FOR OBTAINING ALL NECESSARY PERMITS FROM THE NATIONAL ASSOCIATION OF HOME BUILDERS (NAHB) AND THE NATIONAL ASSOCIATION OF ARCHITECTS (AIA).
19. THE CONTRACTOR SHALL BE RESPONSIBLE FOR OBTAINING ALL NECESSARY PERMITS FROM THE NATIONAL BUILDING CODE AND THE NATIONAL ELECTRICAL CODE.
20. THE CONTRACTOR SHALL BE RESPONSIBLE FOR OBTAINING ALL NECESSARY PERMITS FROM THE NATIONAL MECHANICAL CODE AND THE NATIONAL PLUMBING CODE.

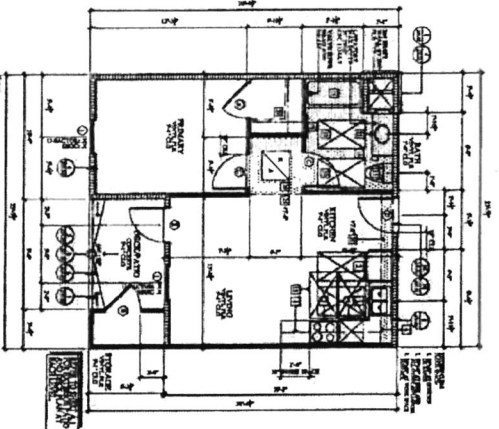

MOBILITY BATH
SCALE: 1/8" = 1'-0"

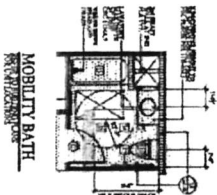

MOBILITY BATH
SCALE: 1/8" = 1'-0"

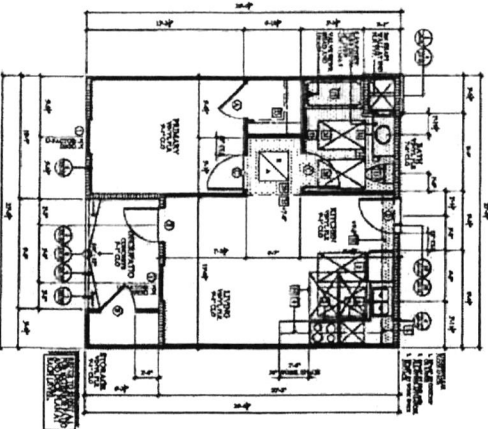

ONE BEDROOM - UNIT ONE
SCALE: 1/8" = 1'-0"

THIS PLAN IS TO BE USED FOR THE PURPOSES OF OBTAINING PERMITS FROM THE CITY OF NEW YORK DEPARTMENT OF BUILDINGS AND THE CITY OF NEW YORK DEPARTMENT OF ENVIRONMENTAL CONSERVATION. IT IS NOT TO BE USED FOR ANY OTHER PURPOSES WITHOUT THE WRITTEN CONSENT OF THE ARCHITECT.

DOOR SCHEDULE AT UNITS

NO.	TYPE	MATERIAL	FINISH	TYPE	HARDWARE	SWITCHES	REMARKS
1	SW	WOOD	WOOD	SW	WOOD	WOOD	ENTRY DOOR TO UNIT ONE
2	SW	WOOD	WOOD	SW	WOOD	WOOD	ENTRY DOOR TO UNIT ONE A
3	SW	WOOD	WOOD	SW	WOOD	WOOD	ENTRY DOOR TO UNIT ONE B
4	SW	WOOD	WOOD	SW	WOOD	WOOD	ENTRY DOOR TO UNIT ONE C
5	SW	WOOD	WOOD	SW	WOOD	WOOD	ENTRY DOOR TO UNIT ONE D
6	SW	WOOD	WOOD	SW	WOOD	WOOD	ENTRY DOOR TO UNIT ONE E
7	SW	WOOD	WOOD	SW	WOOD	WOOD	ENTRY DOOR TO UNIT ONE F
8	SW	WOOD	WOOD	SW	WOOD	WOOD	ENTRY DOOR TO UNIT ONE G
9	SW	WOOD	WOOD	SW	WOOD	WOOD	ENTRY DOOR TO UNIT ONE H
10	SW	WOOD	WOOD	SW	WOOD	WOOD	ENTRY DOOR TO UNIT ONE I
11	SW	WOOD	WOOD	SW	WOOD	WOOD	ENTRY DOOR TO UNIT ONE J
12	SW	WOOD	WOOD	SW	WOOD	WOOD	ENTRY DOOR TO UNIT ONE K
13	SW	WOOD	WOOD	SW	WOOD	WOOD	ENTRY DOOR TO UNIT ONE L
14	SW	WOOD	WOOD	SW	WOOD	WOOD	ENTRY DOOR TO UNIT ONE M
15	SW	WOOD	WOOD	SW	WOOD	WOOD	ENTRY DOOR TO UNIT ONE N
16	SW	WOOD	WOOD	SW	WOOD	WOOD	ENTRY DOOR TO UNIT ONE O
17	SW	WOOD	WOOD	SW	WOOD	WOOD	ENTRY DOOR TO UNIT ONE P
18	SW	WOOD	WOOD	SW	WOOD	WOOD	ENTRY DOOR TO UNIT ONE Q
19	SW	WOOD	WOOD	SW	WOOD	WOOD	ENTRY DOOR TO UNIT ONE R
20	SW	WOOD	WOOD	SW	WOOD	WOOD	ENTRY DOOR TO UNIT ONE S
21	SW	WOOD	WOOD	SW	WOOD	WOOD	ENTRY DOOR TO UNIT ONE T
22	SW	WOOD	WOOD	SW	WOOD	WOOD	ENTRY DOOR TO UNIT ONE U
23	SW	WOOD	WOOD	SW	WOOD	WOOD	ENTRY DOOR TO UNIT ONE V
24	SW	WOOD	WOOD	SW	WOOD	WOOD	ENTRY DOOR TO UNIT ONE W
25	SW	WOOD	WOOD	SW	WOOD	WOOD	ENTRY DOOR TO UNIT ONE X
26	SW	WOOD	WOOD	SW	WOOD	WOOD	ENTRY DOOR TO UNIT ONE Y
27	SW	WOOD	WOOD	SW	WOOD	WOOD	ENTRY DOOR TO UNIT ONE Z

WINDOW SCHEDULE AT UNITS

NO.	TYPE	MATERIAL	FINISH	TYPE	SWITCHES	REMARKS	
1	SW	WOOD	WOOD	SW	WOOD	WOOD	ENTRY WINDOW TO UNIT ONE
2	SW	WOOD	WOOD	SW	WOOD	WOOD	ENTRY WINDOW TO UNIT ONE A
3	SW	WOOD	WOOD	SW	WOOD	WOOD	ENTRY WINDOW TO UNIT ONE B
4	SW	WOOD	WOOD	SW	WOOD	WOOD	ENTRY WINDOW TO UNIT ONE C
5	SW	WOOD	WOOD	SW	WOOD	WOOD	ENTRY WINDOW TO UNIT ONE D
6	SW	WOOD	WOOD	SW	WOOD	WOOD	ENTRY WINDOW TO UNIT ONE E
7	SW	WOOD	WOOD	SW	WOOD	WOOD	ENTRY WINDOW TO UNIT ONE F
8	SW	WOOD	WOOD	SW	WOOD	WOOD	ENTRY WINDOW TO UNIT ONE G
9	SW	WOOD	WOOD	SW	WOOD	WOOD	ENTRY WINDOW TO UNIT ONE H
10	SW	WOOD	WOOD	SW	WOOD	WOOD	ENTRY WINDOW TO UNIT ONE I
11	SW	WOOD	WOOD	SW	WOOD	WOOD	ENTRY WINDOW TO UNIT ONE J
12	SW	WOOD	WOOD	SW	WOOD	WOOD	ENTRY WINDOW TO UNIT ONE K
13	SW	WOOD	WOOD	SW	WOOD	WOOD	ENTRY WINDOW TO UNIT ONE L
14	SW	WOOD	WOOD	SW	WOOD	WOOD	ENTRY WINDOW TO UNIT ONE M
15	SW	WOOD	WOOD	SW	WOOD	WOOD	ENTRY WINDOW TO UNIT ONE N
16	SW	WOOD	WOOD	SW	WOOD	WOOD	ENTRY WINDOW TO UNIT ONE O
17	SW	WOOD	WOOD	SW	WOOD	WOOD	ENTRY WINDOW TO UNIT ONE P
18	SW	WOOD	WOOD	SW	WOOD	WOOD	ENTRY WINDOW TO UNIT ONE Q
19	SW	WOOD	WOOD	SW	WOOD	WOOD	ENTRY WINDOW TO UNIT ONE R
20	SW	WOOD	WOOD	SW	WOOD	WOOD	ENTRY WINDOW TO UNIT ONE S
21	SW	WOOD	WOOD	SW	WOOD	WOOD	ENTRY WINDOW TO UNIT ONE T
22	SW	WOOD	WOOD	SW	WOOD	WOOD	ENTRY WINDOW TO UNIT ONE U
23	SW	WOOD	WOOD	SW	WOOD	WOOD	ENTRY WINDOW TO UNIT ONE V
24	SW	WOOD	WOOD	SW	WOOD	WOOD	ENTRY WINDOW TO UNIT ONE W
25	SW	WOOD	WOOD	SW	WOOD	WOOD	ENTRY WINDOW TO UNIT ONE X
26	SW	WOOD	WOOD	SW	WOOD	WOOD	ENTRY WINDOW TO UNIT ONE Y
27	SW	WOOD	WOOD	SW	WOOD	WOOD	ENTRY WINDOW TO UNIT ONE Z

ALL DIMENSIONS UNLESS OTHERWISE NOTED ARE IN FEET AND INCHES. ALL FINISHES SHALL BE AS SHOWN ON THE FINISH SCHEDULE. ALL MATERIALS SHALL BE AS SHOWN ON THE MATERIAL SCHEDULE. ALL WORK SHALL BE IN ACCORDANCE WITH THE CITY OF NEW YORK DEPARTMENT OF BUILDINGS REGULATIONS AND THE CITY OF NEW YORK DEPARTMENT OF ENVIRONMENTAL CONSERVATION REGULATIONS. ALL WORK SHALL BE IN ACCORDANCE WITH THE NATIONAL BUILDING CODE AND THE NATIONAL ELECTRICAL CODE. ALL WORK SHALL BE IN ACCORDANCE WITH THE NATIONAL MECHANICAL CODE AND THE NATIONAL PLUMBING CODE. ALL WORK SHALL BE IN ACCORDANCE WITH THE NATIONAL FIRE PROTECTION ASSOCIATION (NFPA) CODES. ALL WORK SHALL BE IN ACCORDANCE WITH THE NATIONAL SAFETY COUNCIL (NSC) CODES. ALL WORK SHALL BE IN ACCORDANCE WITH THE NATIONAL ASSOCIATION OF HOME BUILDERS (NAHB) CODES. ALL WORK SHALL BE IN ACCORDANCE WITH THE NATIONAL ASSOCIATION OF ARCHITECTS (AIA) CODES.

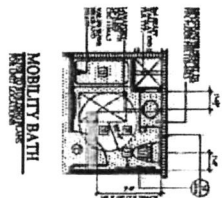

MOBILITY BATH

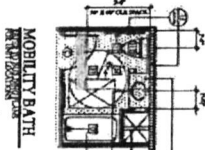

MOBILITY BATH

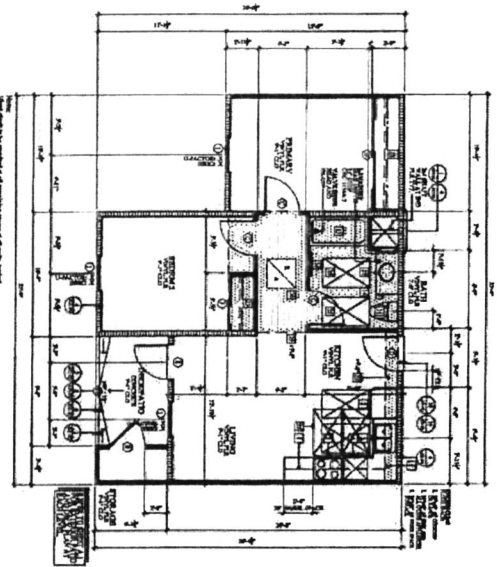

TWO BEDROOM - UNIT TWO A

Notes for Two Bedroom - Unit Two A:
 1. See Section 05100 for door and window schedules.
 2. See Section 05200 for wall and ceiling finishes.
 3. See Section 05300 for floor finishes.
 4. See Section 05400 for paint and coatings.
 5. See Section 05500 for mechanical and electrical work.
 6. See Section 05600 for plumbing and piping.
 7. See Section 05700 for fire and life safety.
 8. See Section 05800 for site work and exterior finishes.
 9. See Section 05900 for miscellaneous work.

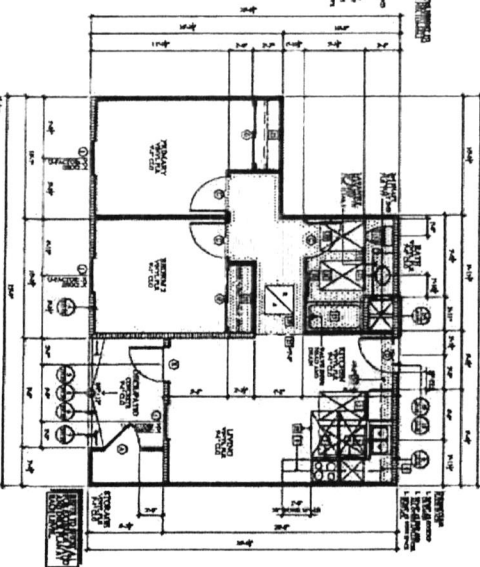

TWO BEDROOM - UNIT TWO

Notes for Two Bedroom - Unit Two:
 1. See Section 05100 for door and window schedules.
 2. See Section 05200 for wall and ceiling finishes.
 3. See Section 05300 for floor finishes.
 4. See Section 05400 for paint and coatings.
 5. See Section 05500 for mechanical and electrical work.
 6. See Section 05600 for plumbing and piping.
 7. See Section 05700 for fire and life safety.
 8. See Section 05800 for site work and exterior finishes.
 9. See Section 05900 for miscellaneous work.

DOOR SCHEDULE AT UNITS

NO.	SYMBOL	TYPE	FINISH	FUNCTION	REMARKS
1	1	SWING	WOOD	ENTRY	ENTRY DOOR TO UNIT
2	2	SWING	WOOD	BEDROOM	BEDROOM DOOR
3	3	SWING	WOOD	BEDROOM	BEDROOM DOOR
4	4	SWING	WOOD	BATH	BATH DOOR
5	5	SLIDING	WOOD	BATH	BATH DOOR
6	6	SWING	WOOD	BATH	BATH DOOR
7	7	SWING	WOOD	BATH	BATH DOOR
8	8	SWING	WOOD	BATH	BATH DOOR
9	9	SWING	WOOD	BATH	BATH DOOR
10	10	SWING	WOOD	BATH	BATH DOOR
11	11	SWING	WOOD	BATH	BATH DOOR
12	12	SWING	WOOD	BATH	BATH DOOR
13	13	SWING	WOOD	BATH	BATH DOOR
14	14	SWING	WOOD	BATH	BATH DOOR
15	15	SWING	WOOD	BATH	BATH DOOR
16	16	SWING	WOOD	BATH	BATH DOOR
17	17	SWING	WOOD	BATH	BATH DOOR
18	18	SWING	WOOD	BATH	BATH DOOR
19	19	SWING	WOOD	BATH	BATH DOOR
20	20	SWING	WOOD	BATH	BATH DOOR
21	21	SWING	WOOD	BATH	BATH DOOR
22	22	SWING	WOOD	BATH	BATH DOOR
23	23	SWING	WOOD	BATH	BATH DOOR
24	24	SWING	WOOD	BATH	BATH DOOR
25	25	SWING	WOOD	BATH	BATH DOOR
26	26	SWING	WOOD	BATH	BATH DOOR
27	27	SWING	WOOD	BATH	BATH DOOR
28	28	SWING	WOOD	BATH	BATH DOOR
29	29	SWING	WOOD	BATH	BATH DOOR
30	30	SWING	WOOD	BATH	BATH DOOR

WINDOW SCHEDULE AT UNITS

NO.	SYMBOL	TYPE	FINISH	FUNCTION	REMARKS
1	1	DOUBLE	WOOD	ENTRY	ENTRY WINDOW
2	2	DOUBLE	WOOD	BEDROOM	BEDROOM WINDOW
3	3	DOUBLE	WOOD	BEDROOM	BEDROOM WINDOW
4	4	DOUBLE	WOOD	BATH	BATH WINDOW
5	5	DOUBLE	WOOD	BATH	BATH WINDOW
6	6	DOUBLE	WOOD	BATH	BATH WINDOW
7	7	DOUBLE	WOOD	BATH	BATH WINDOW
8	8	DOUBLE	WOOD	BATH	BATH WINDOW
9	9	DOUBLE	WOOD	BATH	BATH WINDOW
10	10	DOUBLE	WOOD	BATH	BATH WINDOW
11	11	DOUBLE	WOOD	BATH	BATH WINDOW
12	12	DOUBLE	WOOD	BATH	BATH WINDOW
13	13	DOUBLE	WOOD	BATH	BATH WINDOW
14	14	DOUBLE	WOOD	BATH	BATH WINDOW
15	15	DOUBLE	WOOD	BATH	BATH WINDOW
16	16	DOUBLE	WOOD	BATH	BATH WINDOW
17	17	DOUBLE	WOOD	BATH	BATH WINDOW
18	18	DOUBLE	WOOD	BATH	BATH WINDOW
19	19	DOUBLE	WOOD	BATH	BATH WINDOW
20	20	DOUBLE	WOOD	BATH	BATH WINDOW
21	21	DOUBLE	WOOD	BATH	BATH WINDOW
22	22	DOUBLE	WOOD	BATH	BATH WINDOW
23	23	DOUBLE	WOOD	BATH	BATH WINDOW
24	24	DOUBLE	WOOD	BATH	BATH WINDOW
25	25	DOUBLE	WOOD	BATH	BATH WINDOW
26	26	DOUBLE	WOOD	BATH	BATH WINDOW
27	27	DOUBLE	WOOD	BATH	BATH WINDOW
28	28	DOUBLE	WOOD	BATH	BATH WINDOW
29	29	DOUBLE	WOOD	BATH	BATH WINDOW
30	30	DOUBLE	WOOD	BATH	BATH WINDOW

Notes for Window Schedule:
 1. See Section 05100 for door and window schedules.
 2. See Section 05200 for wall and ceiling finishes.
 3. See Section 05300 for floor finishes.
 4. See Section 05400 for paint and coatings.
 5. See Section 05500 for mechanical and electrical work.
 6. See Section 05600 for plumbing and piping.
 7. See Section 05700 for fire and life safety.
 8. See Section 05800 for site work and exterior finishes.
 9. See Section 05900 for miscellaneous work.

FLOOR PLAN KEYNOTES

1. SEE SECTION 05100 FOR DOOR AND WINDOW SCHEDULES.
2. SEE SECTION 05200 FOR WALL AND CEILING FINISHES.
3. SEE SECTION 05300 FOR FLOOR FINISHES.
4. SEE SECTION 05400 FOR PAINT AND COATINGS.
5. SEE SECTION 05500 FOR MECHANICAL AND ELECTRICAL WORK.
6. SEE SECTION 05600 FOR PLUMBING AND PIPING.
7. SEE SECTION 05700 FOR FIRE AND LIFE SAFETY.
8. SEE SECTION 05800 FOR SITE WORK AND EXTERIOR FINISHES.
9. SEE SECTION 05900 FOR MISCELLANEOUS WORK.

GENERAL NOTES

1. THE CONTRACTOR SHALL BE RESPONSIBLE FOR OBTAINING ALL NECESSARY PERMITS AND APPROVALS FROM THE LOCAL AUTHORITIES.
2. THE CONTRACTOR SHALL MAINTAIN ACCESS TO ALL ADJACENT PROPERTIES AND UTILITIES AT ALL TIMES.
3. THE CONTRACTOR SHALL PROTECT ALL EXISTING UTILITIES AND STRUCTURES TO REMAIN.
4. THE CONTRACTOR SHALL MAINTAIN THE WORK AREA CLEAN AND FREE OF OBSTRUCTIONS.
5. THE CONTRACTOR SHALL BE RESPONSIBLE FOR THE PROTECTION AND REPAIR OF ALL ADJACENT PROPERTIES.
6. THE CONTRACTOR SHALL MAINTAIN THE WORK AREA SECURE AT ALL TIMES.
7. THE CONTRACTOR SHALL BE RESPONSIBLE FOR THE PROTECTION AND REPAIR OF ALL EXISTING UTILITIES AND STRUCTURES TO REMAIN.
8. THE CONTRACTOR SHALL MAINTAIN THE WORK AREA CLEAN AND FREE OF OBSTRUCTIONS.
9. THE CONTRACTOR SHALL BE RESPONSIBLE FOR THE PROTECTION AND REPAIR OF ALL ADJACENT PROPERTIES.
10. THE CONTRACTOR SHALL MAINTAIN THE WORK AREA SECURE AT ALL TIMES.

WALL LEGEND

- 1. EXTERIOR WALL
- 2. INTERIOR WALL
- 3. PARTITION WALL
- 4. GLASS WALL
- 5. CONCRETE WALL
- 6. BRICK WALL
- 7. STUCCO WALL
- 8. GYP. BOARD WALL
- 9. METAL WALL
- 10. OTHER WALL



FLOOR PLAN KEYNOTES

- 1. ALL DIMENSIONS ARE IN FEET AND INCHES UNLESS OTHERWISE NOTED.
- 2. FINISHES ARE AS NOTED ON THE DRAWING.
- 3. SEE GENERAL NOTES FOR MATERIALS AND METHODS.
- 4. SEE SPECIFICATIONS FOR DETAILS.
- 5. SEE ARCHITECTURAL RECORDS FOR PREVIOUS WORK.
- 6. SEE MECHANICAL AND ELECTRICAL DRAWINGS FOR SYSTEMS.
- 7. SEE STRUCTURAL DRAWINGS FOR FOUNDATIONS AND SLABS.
- 8. SEE CIVIL DRAWINGS FOR SITE WORK AND UTILITIES.
- 9. SEE LANDSCAPE ARCHITECTURE DRAWINGS FOR EXTERIOR WORK.
- 10. SEE INTERIOR DESIGN DRAWINGS FOR FURNITURE AND FIXTURES.
- 11. SEE CONTRACT DOCUMENTS FOR TERMS AND CONDITIONS.
- 12. SEE PERMITS AND REGULATIONS FOR LOCAL JURISDICTIONS.
- 13. SEE SCHEDULES FOR EQUIPMENT AND MATERIALS.
- 14. SEE NOTES ON THE DRAWING FOR SPECIFIC DETAILS.
- 15. SEE GENERAL NOTES FOR ADDITIONAL INFORMATION.

GENERAL NOTES

- 1. THE CONTRACTOR SHALL BE RESPONSIBLE FOR OBTAINING ALL NECESSARY PERMITS AND APPROVALS FROM THE APPROPRIATE AGENCIES.
- 2. THE CONTRACTOR SHALL MAINTAIN ACCESS TO ALL ADJACENT PROPERTIES AND UTILITIES AT ALL TIMES.
- 3. THE CONTRACTOR SHALL PROTECT ALL EXISTING UTILITIES AND STRUCTURES TO REMAIN.
- 4. THE CONTRACTOR SHALL MAINTAIN THE SITE IN A SAFE AND SOUND CONDITION AT ALL TIMES.
- 5. THE CONTRACTOR SHALL BE RESPONSIBLE FOR THE PROTECTION AND REPAIR OF ALL ADJACENT PROPERTIES AND UTILITIES.
- 6. THE CONTRACTOR SHALL MAINTAIN THE SITE IN A SAFE AND SOUND CONDITION AT ALL TIMES.
- 7. THE CONTRACTOR SHALL PROTECT ALL EXISTING UTILITIES AND STRUCTURES TO REMAIN.
- 8. THE CONTRACTOR SHALL MAINTAIN THE SITE IN A SAFE AND SOUND CONDITION AT ALL TIMES.
- 9. THE CONTRACTOR SHALL BE RESPONSIBLE FOR THE PROTECTION AND REPAIR OF ALL ADJACENT PROPERTIES AND UTILITIES.
- 10. THE CONTRACTOR SHALL MAINTAIN THE SITE IN A SAFE AND SOUND CONDITION AT ALL TIMES.

WALL LEGEND

- 1. 1/2" GYPSUM BOARD ON STUDS
- 2. 1/2" GYPSUM BOARD ON STUDS
- 3. 1/2" GYPSUM BOARD ON STUDS
- 4. 1/2" GYPSUM BOARD ON STUDS
- 5. 1/2" GYPSUM BOARD ON STUDS
- 6. 1/2" GYPSUM BOARD ON STUDS
- 7. 1/2" GYPSUM BOARD ON STUDS
- 8. 1/2" GYPSUM BOARD ON STUDS
- 9. 1/2" GYPSUM BOARD ON STUDS
- 10. 1/2" GYPSUM BOARD ON STUDS

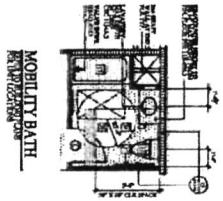

DOOR SCHEDULE AT UNITS

NO.	TYPE	FINISH	TYPE	HANDLING	LOCATION	REMARKS
1	SWING	WOOD	WOOD	WOOD	CL. ENTRY	CL. ENTRY
2	SWING	WOOD	WOOD	WOOD	CL. ENTRY	CL. ENTRY
3	SWING	WOOD	WOOD	WOOD	CL. ENTRY	CL. ENTRY
4	SWING	WOOD	WOOD	WOOD	CL. ENTRY	CL. ENTRY
5	SWING	WOOD	WOOD	WOOD	CL. ENTRY	CL. ENTRY
6	SWING	WOOD	WOOD	WOOD	CL. ENTRY	CL. ENTRY
7	SWING	WOOD	WOOD	WOOD	CL. ENTRY	CL. ENTRY
8	SWING	WOOD	WOOD	WOOD	CL. ENTRY	CL. ENTRY
9	SWING	WOOD	WOOD	WOOD	CL. ENTRY	CL. ENTRY
10	SWING	WOOD	WOOD	WOOD	CL. ENTRY	CL. ENTRY

WINDOW SCHEDULE AT UNITS

NO.	TYPE	FINISH	TYPE	LOCATION	REMARKS
1	SWING	WOOD	WOOD	CL. ENTRY	CL. ENTRY
2	SWING	WOOD	WOOD	CL. ENTRY	CL. ENTRY
3	SWING	WOOD	WOOD	CL. ENTRY	CL. ENTRY
4	SWING	WOOD	WOOD	CL. ENTRY	CL. ENTRY
5	SWING	WOOD	WOOD	CL. ENTRY	CL. ENTRY
6	SWING	WOOD	WOOD	CL. ENTRY	CL. ENTRY
7	SWING	WOOD	WOOD	CL. ENTRY	CL. ENTRY
8	SWING	WOOD	WOOD	CL. ENTRY	CL. ENTRY
9	SWING	WOOD	WOOD	CL. ENTRY	CL. ENTRY
10	SWING	WOOD	WOOD	CL. ENTRY	CL. ENTRY

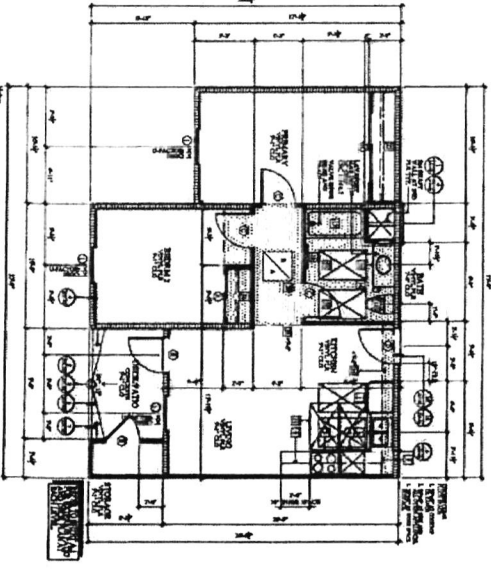

Notes: 1. SEE GENERAL NOTES FOR MATERIALS AND METHODS. 2. SEE SPECIFICATIONS FOR DETAILS. 3. SEE ARCHITECTURAL RECORDS FOR PREVIOUS WORK. 4. SEE MECHANICAL AND ELECTRICAL DRAWINGS FOR SYSTEMS. 5. SEE STRUCTURAL DRAWINGS FOR FOUNDATIONS AND SLABS. 6. SEE CIVIL DRAWINGS FOR SITE WORK AND UTILITIES. 7. SEE LANDSCAPE ARCHITECTURE DRAWINGS FOR EXTERIOR WORK. 8. SEE INTERIOR DESIGN DRAWINGS FOR FURNITURE AND FIXTURES. 9. SEE CONTRACT DOCUMENTS FOR TERMS AND CONDITIONS. 10. SEE PERMITS AND REGULATIONS FOR LOCAL JURISDICTIONS. 11. SEE SCHEDULES FOR EQUIPMENT AND MATERIALS. 12. SEE NOTES ON THE DRAWING FOR SPECIFIC DETAILS. 13. SEE GENERAL NOTES FOR ADDITIONAL INFORMATION.

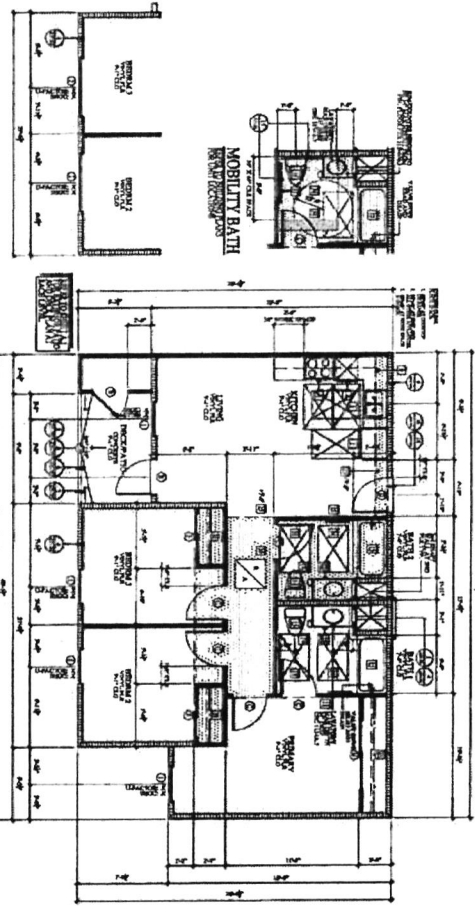

THREE BEDROOM - UNIT THREE B1
SCALE: 1/8" = 1'-0"

THREE BEDROOM - UNIT THREE B
SCALE: 1/8" = 1'-0"

GENERAL NOTES:
1. ALL DIMENSIONS ARE TO FACE UNLESS NOTED OTHERWISE.
2. FINISHES ARE AS SHOWN ON THE FINISH SCHEDULE.
3. SEE ARCHITECT'S SPECIFICATIONS FOR MATERIALS AND METHODS OF CONSTRUCTION.
4. SEE ELECTRICAL AND MECHANICAL SCHEDULES FOR DETAILS.
5. SEE STRUCTURAL DRAWINGS FOR FOUNDATION AND CONCRETE DETAILS.
6. SEE MECHANICAL DRAWINGS FOR HVAC, PLUMBING, AND ELECTRICAL DETAILS.
7. SEE ELEVATIONS FOR FINISHES AND COLORS.
8. SEE SECTION CUTS FOR CONSTRUCTION DETAILS.
9. SEE NOTES ON EACH DRAWING FOR SPECIFIC REQUIREMENTS.
10. ALL WORK SHALL BE IN ACCORDANCE WITH THE LATEST EDITIONS OF THE BUILDING CODES AND REGULATIONS.
11. THE CONTRACTOR SHALL BE RESPONSIBLE FOR OBTAINING ALL NECESSARY PERMITS AND APPROVALS.
12. THE CONTRACTOR SHALL MAINTAIN ACCESS TO ALL ADJACENT PROPERTIES AT ALL TIMES.
13. THE CONTRACTOR SHALL PROTECT ALL EXISTING UTILITIES AND STRUCTURES.
14. THE CONTRACTOR SHALL MAINTAIN A NEAT AND ORDERLY WORK SITE.
15. THE CONTRACTOR SHALL BE RESPONSIBLE FOR DISPOSING OF ALL DEBRIS AND WASTE.
16. THE CONTRACTOR SHALL BE RESPONSIBLE FOR OBTAINING ALL NECESSARY INSURANCE.
17. THE CONTRACTOR SHALL BE RESPONSIBLE FOR OBTAINING ALL NECESSARY BONDS.
18. THE CONTRACTOR SHALL BE RESPONSIBLE FOR OBTAINING ALL NECESSARY REFERENCES.
19. THE CONTRACTOR SHALL BE RESPONSIBLE FOR OBTAINING ALL NECESSARY REFERENCES.
20. THE CONTRACTOR SHALL BE RESPONSIBLE FOR OBTAINING ALL NECESSARY REFERENCES.

DOOR SCHEDULE AT UNITS

NO.	TYPE	MATERIAL	FINISH	TYPE	HIGHLIGHT	LOCATION	REMARKS
1	6'-0" x 2'-0" Swing	1/2" Solid Core	White	Swing	None	Living Room	See Section 1010
2	6'-0" x 2'-0" Swing	1/2" Solid Core	White	Swing	None	Dining Room	See Section 1010
3	6'-0" x 2'-0" Swing	1/2" Solid Core	White	Swing	None	Kitchen	See Section 1010
4	6'-0" x 2'-0" Swing	1/2" Solid Core	White	Swing	None	Bedroom 1	See Section 1010
5	6'-0" x 2'-0" Swing	1/2" Solid Core	White	Swing	None	Bedroom 2	See Section 1010
6	6'-0" x 2'-0" Swing	1/2" Solid Core	White	Swing	None	Bedroom 3	See Section 1010
7	6'-0" x 2'-0" Swing	1/2" Solid Core	White	Swing	None	Bathroom	See Section 1010
8	6'-0" x 2'-0" Swing	1/2" Solid Core	White	Swing	None	Mobility Bath	See Section 1010
9	6'-0" x 2'-0" Swing	1/2" Solid Core	White	Swing	None	Entry	See Section 1010
10	6'-0" x 2'-0" Swing	1/2" Solid Core	White	Swing	None	Staircase	See Section 1010
11	6'-0" x 2'-0" Swing	1/2" Solid Core	White	Swing	None	Storage	See Section 1010
12	6'-0" x 2'-0" Swing	1/2" Solid Core	White	Swing	None	Storage	See Section 1010
13	6'-0" x 2'-0" Swing	1/2" Solid Core	White	Swing	None	Storage	See Section 1010
14	6'-0" x 2'-0" Swing	1/2" Solid Core	White	Swing	None	Storage	See Section 1010
15	6'-0" x 2'-0" Swing	1/2" Solid Core	White	Swing	None	Storage	See Section 1010
16	6'-0" x 2'-0" Swing	1/2" Solid Core	White	Swing	None	Storage	See Section 1010
17	6'-0" x 2'-0" Swing	1/2" Solid Core	White	Swing	None	Storage	See Section 1010
18	6'-0" x 2'-0" Swing	1/2" Solid Core	White	Swing	None	Storage	See Section 1010
19	6'-0" x 2'-0" Swing	1/2" Solid Core	White	Swing	None	Storage	See Section 1010
20	6'-0" x 2'-0" Swing	1/2" Solid Core	White	Swing	None	Storage	See Section 1010

WINDOW SCHEDULE AT UNITS

NO.	TYPE	MATERIAL	FINISH	TYPE	LOCATION	REMARKS
1	3'-0" x 4'-0" Double Hung	1/2" Insulated Glass	White	Double Hung	Living Room	See Section 1020
2	3'-0" x 4'-0" Double Hung	1/2" Insulated Glass	White	Double Hung	Dining Room	See Section 1020
3	3'-0" x 4'-0" Double Hung	1/2" Insulated Glass	White	Double Hung	Kitchen	See Section 1020
4	3'-0" x 4'-0" Double Hung	1/2" Insulated Glass	White	Double Hung	Bedroom 1	See Section 1020
5	3'-0" x 4'-0" Double Hung	1/2" Insulated Glass	White	Double Hung	Bedroom 2	See Section 1020
6	3'-0" x 4'-0" Double Hung	1/2" Insulated Glass	White	Double Hung	Bedroom 3	See Section 1020
7	3'-0" x 4'-0" Double Hung	1/2" Insulated Glass	White	Double Hung	Bathroom	See Section 1020
8	3'-0" x 4'-0" Double Hung	1/2" Insulated Glass	White	Double Hung	Mobility Bath	See Section 1020
9	3'-0" x 4'-0" Double Hung	1/2" Insulated Glass	White	Double Hung	Entry	See Section 1020
10	3'-0" x 4'-0" Double Hung	1/2" Insulated Glass	White	Double Hung	Staircase	See Section 1020
11	3'-0" x 4'-0" Double Hung	1/2" Insulated Glass	White	Double Hung	Storage	See Section 1020
12	3'-0" x 4'-0" Double Hung	1/2" Insulated Glass	White	Double Hung	Storage	See Section 1020
13	3'-0" x 4'-0" Double Hung	1/2" Insulated Glass	White	Double Hung	Storage	See Section 1020
14	3'-0" x 4'-0" Double Hung	1/2" Insulated Glass	White	Double Hung	Storage	See Section 1020
15	3'-0" x 4'-0" Double Hung	1/2" Insulated Glass	White	Double Hung	Storage	See Section 1020
16	3'-0" x 4'-0" Double Hung	1/2" Insulated Glass	White	Double Hung	Storage	See Section 1020
17	3'-0" x 4'-0" Double Hung	1/2" Insulated Glass	White	Double Hung	Storage	See Section 1020
18	3'-0" x 4'-0" Double Hung	1/2" Insulated Glass	White	Double Hung	Storage	See Section 1020
19	3'-0" x 4'-0" Double Hung	1/2" Insulated Glass	White	Double Hung	Storage	See Section 1020
20	3'-0" x 4'-0" Double Hung	1/2" Insulated Glass	White	Double Hung	Storage	See Section 1020

FLOOR PLAN KEYNOTES

1. ALL DIMENSIONS ARE TO FACE UNLESS NOTED OTHERWISE.
2. FINISHES ARE AS SHOWN ON THE FINISH SCHEDULE.
3. SEE ARCHITECT'S SPECIFICATIONS FOR MATERIALS AND METHODS OF CONSTRUCTION.
4. SEE ELECTRICAL AND MECHANICAL SCHEDULES FOR DETAILS.
5. SEE STRUCTURAL DRAWINGS FOR FOUNDATION AND CONCRETE DETAILS.
6. SEE MECHANICAL DRAWINGS FOR HVAC, PLUMBING, AND ELECTRICAL DETAILS.
7. SEE ELEVATIONS FOR FINISHES AND COLORS.
8. SEE SECTION CUTS FOR CONSTRUCTION DETAILS.
9. SEE NOTES ON EACH DRAWING FOR SPECIFIC REQUIREMENTS.
10. ALL WORK SHALL BE IN ACCORDANCE WITH THE LATEST EDITIONS OF THE BUILDING CODES AND REGULATIONS.
11. THE CONTRACTOR SHALL BE RESPONSIBLE FOR OBTAINING ALL NECESSARY PERMITS AND APPROVALS.
12. THE CONTRACTOR SHALL MAINTAIN ACCESS TO ALL ADJACENT PROPERTIES AT ALL TIMES.
13. THE CONTRACTOR SHALL PROTECT ALL EXISTING UTILITIES AND STRUCTURES.
14. THE CONTRACTOR SHALL MAINTAIN A NEAT AND ORDERLY WORK SITE.
15. THE CONTRACTOR SHALL BE RESPONSIBLE FOR DISPOSING OF ALL DEBRIS AND WASTE.
16. THE CONTRACTOR SHALL BE RESPONSIBLE FOR OBTAINING ALL NECESSARY INSURANCE.
17. THE CONTRACTOR SHALL BE RESPONSIBLE FOR OBTAINING ALL NECESSARY BONDS.
18. THE CONTRACTOR SHALL BE RESPONSIBLE FOR OBTAINING ALL NECESSARY REFERENCES.
19. THE CONTRACTOR SHALL BE RESPONSIBLE FOR OBTAINING ALL NECESSARY REFERENCES.
20. THE CONTRACTOR SHALL BE RESPONSIBLE FOR OBTAINING ALL NECESSARY REFERENCES.

GENERAL NOTES

1. ALL DIMENSIONS ARE TO FACE UNLESS NOTED OTHERWISE.
2. FINISHES ARE AS SHOWN ON THE FINISH SCHEDULE.
3. SEE ARCHITECT'S SPECIFICATIONS FOR MATERIALS AND METHODS OF CONSTRUCTION.
4. SEE ELECTRICAL AND MECHANICAL SCHEDULES FOR DETAILS.
5. SEE STRUCTURAL DRAWINGS FOR FOUNDATION AND CONCRETE DETAILS.
6. SEE MECHANICAL DRAWINGS FOR HVAC, PLUMBING, AND ELECTRICAL DETAILS.
7. SEE ELEVATIONS FOR FINISHES AND COLORS.
8. SEE SECTION CUTS FOR CONSTRUCTION DETAILS.
9. SEE NOTES ON EACH DRAWING FOR SPECIFIC REQUIREMENTS.
10. ALL WORK SHALL BE IN ACCORDANCE WITH THE LATEST EDITIONS OF THE BUILDING CODES AND REGULATIONS.
11. THE CONTRACTOR SHALL BE RESPONSIBLE FOR OBTAINING ALL NECESSARY PERMITS AND APPROVALS.
12. THE CONTRACTOR SHALL MAINTAIN ACCESS TO ALL ADJACENT PROPERTIES AT ALL TIMES.
13. THE CONTRACTOR SHALL PROTECT ALL EXISTING UTILITIES AND STRUCTURES.
14. THE CONTRACTOR SHALL MAINTAIN A NEAT AND ORDERLY WORK SITE.
15. THE CONTRACTOR SHALL BE RESPONSIBLE FOR DISPOSING OF ALL DEBRIS AND WASTE.
16. THE CONTRACTOR SHALL BE RESPONSIBLE FOR OBTAINING ALL NECESSARY INSURANCE.
17. THE CONTRACTOR SHALL BE RESPONSIBLE FOR OBTAINING ALL NECESSARY BONDS.
18. THE CONTRACTOR SHALL BE RESPONSIBLE FOR OBTAINING ALL NECESSARY REFERENCES.
19. THE CONTRACTOR SHALL BE RESPONSIBLE FOR OBTAINING ALL NECESSARY REFERENCES.
20. THE CONTRACTOR SHALL BE RESPONSIBLE FOR OBTAINING ALL NECESSARY REFERENCES.

WALL LEGEND



Exhibit C of AHAP

EXHIBIT C

Project Name: Tripoli Apartments

Address: 51-392 Cesar Chavez St, Coachella, CA 92234

APN: 778-081-001 and 778-081-003

Total Number of Project Based Voucher (PBV) Units in Project Covered by HAP Contract: 8

Total Number Units in the Project: 108

Description and Quantity in Project:

PBV units: 2 1-bedroom, 4- 2 bedroom, 2-3 bedroom

Total units: 27 1-bedroom, 51-2 bedroom and 30-3 bedroom

Project Based Section 8 Voucher: *Accessible with mobility feature **Accessible with communication feature

Project Based Voucher: *Accessible with mobility feature **Accessible with communication feature

Bedroom/Bathroom	AMI	Quantity	Unit #s and Accessible Features
One Bedroom/ One Bathroom	%	2	To be identified prior to closing
Two Bedroom/ Two Bathroom	%	4	To be identified prior to closing
Three Bedroom/ Two Bathroom	%	2	To be identified prior to closing
	Total	8 Units	

Initial Rent to Owner for Contract Units (net of HACR utility allowance):

- Contract rent for
 - 1br \$1,322 - \$99 (Utility Allowance) = \$1,223 Contract Rent
 - 2br \$1,659- \$126 (Utility Allowance) = \$1,533 Contract Rent
 - 3br \$2,271- \$153 (Utility Allowance) = \$2,118 Contract Rent

Exhibit D of AHAP
HAP HUD-52530A
PBV New Construction

**U.S. Department of Housing and Urban Development
Office of Public and Indian Housing**

**SECTION 8 PROJECT-BASED VOUCHER PROGRAM
HOUSING ASSISTANCE PAYMENTS CONTRACT**

NEW CONSTRUCTION OR REHABILITATION

PART 1 OF HAP CONTRACT

Public reporting burden for this collection of information is estimated to average 2 hours. This includes the time for collecting, reviewing and reporting the data. The information is being collected as required by 24 CFR 983.202, which requires the PHA to enter into a HAP contract with the owner to provide housing assistance payments for eligible families. This agency may not conduct or sponsor, and a person is not required to respond to, a collection of information unless that collection displays a valid OMB control number. Assurances of confidentiality are not provided under this collection.

Privacy Act Statement. HUD is committed to protecting the privacy of individuals' information stored electronically or in paper form, in accordance with federal privacy laws, guidance, and best practices. HUD expects its third-party business partners, including Public Housing Authorities, who collect, use maintain, or disseminate HUD information to protect the privacy of that information in Accordance with applicable law.

1. CONTRACT INFORMATION

a. Parties

This housing assistance payments (HAP) contract is entered into between:

Housing Authority of the County of Riverside (PHA) and
Tripoli CIC, LP (owner).

b. Contents of contract

The HAP contract consists of Part 1, Part 2, and the contract exhibits listed in paragraph c.

c. Contract exhibits

The HAP contract includes the following exhibits:

EXHIBIT A: TOTAL NUMBER OF UNITS IN PROJECT COVERED BY

THIS HAP CONTRACT; INITIAL RENT TO OWNER; AND DESCRIPTION OF THE CONTRACT UNITS. (See 24 CFR 983.203 for required items.) If this is a multi-stage project, this exhibit must include a description of the units in each completed phase.

EXHIBIT B: SERVICES, MAINTENANCE AND EQUIPMENT TO BE PROVIDED BY THE OWNER WITHOUT CHARGES IN ADDITION TO RENT TO OWNER

EXHIBIT C: UTILITIES AVAILABLE IN THE CONTRACT UNITS, INCLUDING A LISTING OF UTILITY SERVICES TO BE PAID BY THE OWNER (WITHOUT CHARGES IN ADDITION TO RENT TO OWNER) AND UTILITIES TO BE PAID BY THE TENANTS

EXHIBIT D: FEATURES PROVIDED TO COMPLY WITH PROGRAM ACCESSIBILITY FEATURES OF SECTION 504 OF THE REHABILITATION ACT OF 1973

ADDITIONAL EXHIBITS

d. **Single-Stage and Multi-Stage Contracts (place a check mark in front of the applicable project description).**

Single-Stage Project

This is a single-stage project. For all contract units, the effective date of the HAP contract is: 05/10/2023

Multi-Stage Project

This is a multi-stage project. The units in each completed stage are designated in Exhibit A.

The PHA enters the effective date for each stage after completion and PHA acceptance of all units in that stage. The PHA enters the effective date for each stage in the "Execution of HAP contract for contract units completed and accepted in stages" (starting on page 10).

The annual anniversary date of the HAP contract for all contract units in this multi-stage project is the anniversary of the effective date of the HAP

**Project-Based Voucher Program
HAP Contract for New Construction/Rehab**

Previous editions are obsolete

HUD 52530A Page - 2 of Part 1
(07/2019)

contract for the contract units included in the first stage. The expiration date of the HAP contract for all of the contract units completed in stages must be concurrent with the end of the HAP contract term for the units included in the first stage (see 24 CFR 983.206(c)).

e. Term of the HAP contract

1. Beginning of term

The PHA may not enter into a HAP contract for any contract unit until the PHA (or an independent entity, as applicable) has determined that the unit meets PBV inspection requirements. The term of the HAP contract for any unit begins on the effective date of the HAP contract.

2. Length of initial term

- a. Subject to paragraph 2.b, the initial term of the HAP contract for any contract units is: 20 years.
- b. The initial term of the HAP contract for any unit may not be less than one year, nor more than twenty years.

3. Extension of term

The PHA and owner may agree to enter into an extension of the HAP contract at the time of initial HAP contract execution, or any time prior to expiration of the contract. Any extension, including the term of such extension, must be in accordance with HUD requirements. A PHA must determine that any extension is appropriate to achieve long-term affordability of the housing or expand housing opportunities.

4. Requirement for sufficient appropriated funding

- a. The length of the initial term and any extension term shall be subject to availability, as determined by HUD, or by the PHA in accordance with HUD requirements, of sufficient appropriated funding (budget authority), as provided in appropriations acts and in the PHA's annual contributions contract (ACC) with HUD, to make full payment of housing assistance payments due to the owner for any contract year in accordance with the HAP contract.

- b. The availability of sufficient funding must be determined by HUD or by the PHA in accordance with HUD requirements. If it is determined that there may not be sufficient funding to continue housing assistance payments for all contract units and for the full term of the HAP contract, the PHA has the right to terminate the HAP contract by notice to the owner for all or any of the contract units. Such action by the PHA shall be implemented in accordance with HUD requirements.

f. Occupancy and payment

1. Payment for occupied unit

During the term of the HAP contract, the PHA shall make housing assistance payments to the owner for the months during which a contract unit is leased to and occupied by an eligible family. If an assisted family moves out of a contract unit, the owner may keep the housing assistance payment for the calendar month when the family moves out ("move-out month"). However, the owner may not keep the payment if the PHA determines that the vacancy is the owner's fault.

2. Vacancy payment

THE PHA HAS DISCRETION WHETHER TO INCLUDE THE VACANCY PAYMENT PROVISION (PARAGRAPH e.2), OR TO STRIKE THIS PROVISION FROM THE HAP CONTRACT FORM.

- a. If an assisted family moves out of a contract unit, the PHA may provide vacancy payments to the owner for a PHA-determined vacancy period extending from the beginning of the first calendar month after the move-out month for a period not exceeding two full months following the move-out month.
- b. The vacancy payment to the owner for each month of the maximum two-month period will be determined by the PHA, and cannot exceed the monthly rent to owner under the assisted lease, minus any portion of the rental payment received by the owner (including amounts available from the tenant's security deposit). Any vacancy payment may cover only the period the unit remains vacant.

- c. The PHA may make vacancy payments to the owner only if:
 - 1. The owner gives the PHA prompt, written notice certifying that the family has vacated the unit and the date when the family moved out (to the best of the owner's knowledge and belief);
 - 2. The owner certifies that the vacancy is not the fault of the owner and that the unit was vacant during the period for which payment is claimed;
 - 3. The owner certifies that it has taken every reasonable action to minimize the likelihood and length of vacancy; and
 - 4. The owner provides any additional information required and requested by the PHA to verify that the owner is entitled to the vacancy payment.
- d. The PHA must take every reasonable action to minimize the likelihood and length of vacancy.
- e. The owner may refer families to the PHA and recommend selection of such families from the PHA waiting list for occupancy of vacant units.
- f. The owner must submit a request for vacancy payments in the form and manner required by the PHA and must provide any information or substantiation required by the PHA to determine the amount of any vacancy payments.

3. PHA is not responsible for family damage or debt to owner

Except as provided in this paragraph e (Occupancy and Payment), the PHA will not make any other payment to the owner under the HAP contract. The PHA will not make any payment to the owner for any damages to the unit, or for any other amounts owed by a family under the family's lease.

g. Income-mixing requirement

- 1. Except as provided in paragraphs f.2 through f.5 below, the PHA will not

make housing assistance payments under the HAP contract for more than the greater of 25 units or 25 percent of the total number of dwelling units (assisted or unassisted) in any project. The term "project" means a single building, multiple contiguous buildings, or multiple buildings on contiguous parcels of land assisted under this HAP contract.

2. The limitation in paragraph f.1 does not apply to single-family buildings.
3. In referring eligible families to the owner for admission to the number of contract units in any project exceeding the 25 unit or 25 percent limitation under paragraph f.1, the PHA shall give preference to elderly families or to families eligible for supportive services, for the number of contract units designated for occupancy by such families. The owner shall rent the designated number of contract units to such families referred by the PHA from the PHA waiting list.
4. Up to the greater of 25 units or 40 percent of units (instead of the greater of 25 units or 25 percent of units) in a project may be project-based if the project is located in a census tract with a poverty rate of 20 percent or less.
5. Units that were previously subject to certain federal rent restrictions or receiving another type of long-term housing subsidy provided by HUD do not count toward the income-mixing requirement if, in the five years prior to issuance of the Request for Proposal or notice of owner selection (for projects selected based on a prior competition or without competition), the unit received one of the forms of HUD assistance or was under a federal rent restriction as described in f.6 and f.7, below.
6. The following specifies the number of contract units (if any) that received one of the following forms of HUD assistance (enter the number of contract units in front of the applicable form of assistance):
 - ___ Public Housing or Operating Funds;
 - 8 Project-Based Rental Assistance (including Mod Rehab and Mod Rehab Single-Room Occupancy);
 - ___ Housing for the Elderly (Section 202 or the Housing Act of 1959);
 - ___ Housing for Persons with Disabilities (Section 811 of the Cranston-Gonzalez Affordable Housing Act);

**Project-Based Voucher Program
HAP Contract for New Construction/Rehab**

Previous editions are obsolete

- Rent Supplement Program;
- Rental Assistance Program;
- Flexible Subsidy Program.

The following total number of contract units received a form of HUD assistance listed above: 8. If all of the units in the project received such assistance, you may skip sections g.7 and g.8, below.

7. The following specifies the number of contract units (if any) that were under any of the following federal rent restrictions (enter the number of contract units in front of the applicable type of federal rent restriction):

- Section 236;
- Section 221(d)(3) or (d)(4) BMIR (below-market interest rate);
- Housing for the Elderly (Section 202 or the Housing Act of 1959);
- Housing for Persons with Disabilities (Section 811 of the Cranston-Gonzalez Affordable Housing Act);
- Flexible Subsidy Program.

The following total number of contract units were subject to a federal rent restriction listed above: 0. If all of the units in the project were subject to a federal rent restriction, you may skip section g.8, below.

8. The following specifies the number of contract units (if any) designated for occupancy by elderly families or by families eligible for supportive services:

- a. Place a check mark here if any contract units are designated for occupancy by elderly families; The following number of contract units shall be rented to elderly families:

_____.

- b. Place a check mark here if any contract units are designated for occupancy by families eligible for supportive services. The

**Project-Based Voucher Program
HAP Contract for New Construction/Rehab**

Previous editions are obsolete

**HUD 52530A Page - 7 of Part 1
(07/2019)**

following number of contract units shall be rented to families
eligible for supportive services:

9. The PHA and owner must comply with all HUD requirements regarding income mixing.

EXECUTION OF HAP CONTRACT FOR SINGLE-STAGE PROJECT

FORM APPROVED COUNTY COUNSEL
BY AMRIT S. DHILLON DATE 4/30/2022

PUBLIC HOUSING AGENCY (PHA) Name of PHA (Print) Housing Authority of the County of Riverside
By: Signature of authorized representative
Name and official title (Print)
Date
OWNER Name of Owner (Print) See attached.
By: Signature of authorized representative
Name and official title (Print)
Date

Signature Blocks and Notice Blocks

Tripoli

PARTNERSHIP:

TRIPOLI CIC, LP,
a California limited partnership

By: Pacific Southwest Community Development Corporation,
a California nonprofit public benefit corporation,
its Managing General Partner

By: _____
Juan P. Arroyo, Executive Vice President

By: CIC Tripoli, LLC,
a California limited liability company,
its Administrative General Partner

By: Chelsea Investment Corporation,
a California corporation,
its Manager

By: _____
Cheri Hoffman, President

MANAGING GENERAL PARTNER:

PACIFIC SOUTHWEST COMMUNITY DEVELOPMENT CORPORATION,
a California nonprofit public benefit corporation

By: _____
Juan P. Arroyo, Executive Vice President

ADMINISTRATIVE GENERAL PARTNER:

CIC TRIPOLI, LLC,
a California limited liability company

By: Chelsea Investment Corporation,
a California corporation,
its Manager

By: _____
Cheri Hoffman, President

GUARANTOR:

CHELSEA INVESTMENT CORPORATION,
a California corporation

By: _____
Cheri Hoffman, President

NOTICE BLOCKS:

To the Partnership:

Tripoli CIC, LP
c/o Chelsea Investment Corporation
6339 Paseo del Lago
Carlsbad, California 92011
Attn: Cheri Hoffman

To the Managing General Partner:

Pacific Southwest Community Development
Corporation
16935 W. Bernardo Dr. Ste. 238
San Diego, California 92127
Attn: Juan P. Arroyo

With copy to:

CIC Tripoli, LLC
6339 Paseo del Lago
Carlsbad, California 92011
Attn: Cheri Hoffman

To the Administrative General Partner:

CIC Tripoli, LLC
6339 Paseo del Lago
Carlsbad, California 92011
Attn: Cheri Hoffman

With copy to:

Pacific Southwest Community Development
Corporation
16935 W. Bernardo Dr. Ste. 238
San Diego, California 92127
Attn: Juan P. Arroyo

To the Guarantor:

Chelsea Investment Corporation
6339 Paseo del Lago
Carlsbad, California 92011
Attn: Cheri Hoffman

25957805v1

**EXECUTION OF HAP CONTRACT FOR CONTRACT UNITS COMPLETED
AND ACCEPTED IN STAGES**

(For multi-stage projects, at acceptance of each stage, the PHA and the owner sign the HAP contract execution for the completed stage.)

STAGE NO. 1: The Contract is hereby executed for the contract units in this stage. STAGE EFFECTIVE DATE: The effective date of the Contract for this stage is:
Date
PUBLIC HOUSING AGENCY (PHA) Name of PHA (Print) Housing Authority of the County of Riverside
By: Signature of authorized representative
Name and official title (Print)
Date
OWNER Name of Owner (Print) See attached
By: Signature of authorized representative
Name and official title (Print)
Date

STAGE NO. 2: The Contract is hereby executed for the contract units in this stage. STAGE EFFECTIVE DATE: The effective date of the Contract for this stage is:
Date
PUBLIC HOUSING AGENCY (PHA) Name of PHA (Print) Housing Authority of the County of Riverside
By: Signature of authorized representative
Name and official title (Print)
Date
OWNER Name of Owner (Print) See attached
By: Signature of authorized representative
Name and official title (Print)
Date

STAGE NO. 3: The Contract is hereby executed for the contract units in this stage.	
STAGE EFFECTIVE DATE: The effective date of the Contract for this stage is:	
Date	
PUBLIC HOUSING AGENCY (PHA)	
Name of PHA (Print)	Housing Authority of the County of Riverside
By:	
Signature of authorized representative	
Name and official title (Print)	
Date	
OWNER	
Name of Owner (Print)	See attached
By:	
Signature of authorized representative	
Name and official title (Print)	
Date	

STAGE NO. 4 : The Contract is hereby executed for the contract units in this stage.	
STAGE EFFECTIVE DATE: The effective date of the Contract for this stage is:	
Date	
PUBLIC HOUSING AGENCY (PHA)	
Name of PHA (Print)	Housing Authority of the County of Riverside
By:	
Signature of authorized representative	
Name and official title (Print)	
Date	
OWNER	
Name of Owner (Print)	See attached
By:	
Signature of authorized representative	
Name and official title (Print)	
Date	

Exhibit A of HAP

EXHIBIT A

Project Name: Tripoli Apartments

Address: 51-392 Cesar Chavez St, Coachella, CA 92234

APN: 778-081-001 and 778-081-003

Total Number of Project Based Voucher (PBV) Units in Project Covered by HAP Contract: 8

Total Number Units in the Project: 108

Description and Quantity in Project:

PBV units: 2 1-bedroom, 4- 2 bedroom, 2-3 bedroom

Total units: 27 1-bedroom, 51-2 bedroom and 30-3 bedroom

Project Based Section 8 Voucher: *Accessible with mobility feature **Accessible with communication feature

Project Based Voucher: *Accessible with mobility feature **Accessible with communication feature

Bedroom/Bathroom	AMI	Quantity	Unit #s and Accessible Features
One Bedroom/ One Bathroom	%	2	To be identified prior to closing
Two Bedroom/ Two Bathroom	%	4	To be identified prior to closing
Three Bedroom/ Two Bathroom	%	2	To be identified prior to closing
	Total	8 Units	

Initial Rent to Owner for Contract Units (net of HACR utility allowance):

- Contract rent for
 - 1br \$1,322 - \$99 (Utility Allowance) = \$1,223 Contract Rent
 - 2br \$1,659- \$126 (Utility Allowance) = \$1,533 Contract Rent
 - 3br \$2,271- \$153 (Utility Allowance) = \$2,118 Contract Rent

Exhibit B of HAP

Tripoli Apartments
HAP EXHIBIT B

**Services, Maintenance, and Equipment to be Provided by the Owner Without Charges
in Addition to Rent to Owner:**

Building

- Maintenance of building exterior, interior, and site areas
- Common area recreational space, interior and exterior
- Carports and on-site surface parking

Laundry

- Common laundry machines – machines purchased and maintained by Owner;
Residents pay per use

Kitchen Appliances

- Stove/Oven
- Garbage Disposal
- Refrigerator

Services

- Adult education and skill building classes including computer literacy, financial literacy, ESL, art classes, health and wellness workshops
- After-school program that includes tutoring and mentoring

Exhibit C of HAP

Tripoli Apartments

HAP EXHIBIT C

Utilities

- Sewer
- Electric (heating/cooling, cooking)
- Gas (hot water)
- Solar (electric)
- Water
- Trash
- Telephone/Cable
- Internet

Utilities paid by Owner:

Gas (hot water)

Utilities paid by Residents:

Water, sewer, trash, electric, telephone/cable, internet

Exhibit D of HAP

Tripoli Apartments

HAP EXHIBIT D

Features Provided to Comply with Program Accessibility Features of Section 504 of the Rehabilitation Act of 1973

At Section 504 Accessible Units

Building A: (unit # and BR type to be identified prior to closing)

Building B: (unit # and BR type to be identified prior to closing)

- Ground floor units
- Accessible path to unit entrance
- Accessible path within the unit to all rooms
- Kitchens - countertops at 34" height
- Kitchens - upper cabinets at 46" max to lower shelf
- Kitchens – 30" long accessible work counter space
- Kitchens - Adaptable cabinets (removable base and doors)
- Kitchens - sink depth 6" or less
- Bathrooms - appropriate toilet clearances, grab bars; vanity height and faucet clearances; grab bars as required
- Bathrooms – appropriate tub/shower clearances

At Units for Visually or Hearing Impaired

Building A: (unit # and BR type to be identified prior to closing)

Building B: (unit # and BR type to be identified prior to closing)

- Ground Floor Units
- Visual/flashing doorbell
- Additional audible/visual fire alarms

**U.S. Department of Housing and Urban Development
Office of Public and Indian Housing**

SECTION 8 PROJECT-BASED VOUCHER PROGRAM

**AGREEMENT TO ENTER INTO A
HOUSING ASSISTANCE PAYMENTS CONTRACT**

NEW CONSTRUCTION OR REHABILITATION

PART II

Public reporting burden for this collection of information is estimated to average 0.5 hours. This includes the time for collecting, reviewing and reporting the data. The information is being collected as required by 24 CFR 983.152, which requires the PHA to enter into an Agreement with the owner prior to execution of a HAP contract for PBV assistance as provided in §983.153. This agency may not conduct or sponsor, and a person is not required to respond to, a collection of information unless that collection displays a valid OMB control number. Assurances of confidentiality are not provided under this collection.

Privacy Act Statement. HUD is committed to protecting the privacy of individuals' information stored electronically or in paper form, in accordance with federal privacy laws, guidance, and best practices. HUD expects its third-party business partners, including Public Housing Authorities, who collect, use maintain, or disseminate HUD information to protect the privacy of that information in accordance with applicable law.

2.1 Training, Employment, and Contracting Opportunities

- A. The project assisted under this Agreement is subject to the requirements of section 3 of the Housing Urban Development Act of 1968, as amended, 12 U.S.C. 1701u. The owner shall carry out the provisions of section 3 and the regulations issued by HUD as set forth in 24 CFR part 135 and all applicable rules and orders of HUD issued thereunder prior to the execution of this Agreement. This shall be a condition of the Federal financial assistance provided to the project, binding upon the owner, the owner's contractors and subcontractors, successors and assigns. Failure to fulfill these requirements shall subject the owner, the owner's contractors and subcontractors, successors and assigns to the sanctions specified by this Agreement, and to such sanctions as are specified by 24 CFR part 135.
- B. The owner shall incorporate or cause to be incorporated into any contract or subcontract for work pursuant to this Agreement in excess of \$100,000 the following clause:

1. The work to be performed under this contract is subject to the requirements of section 3 of the Housing Urban Development Act of 1968, as amended, 12 U.S.C. 1701u. The purpose of section 3 is to ensure that employment and other economic opportunities generated by HUD assistance or HUD-assisted projects covered by section 3 shall, to the greatest extent feasible, be directed to low- and very low-income persons, particularly persons who are recipients of HUD assistance for housing.
2. The parties to this Agreement agree to comply with HUD's regulations in 24 CFR part 135, which implement section 3. As evidenced by their execution of this Agreement, the parties to this Agreement certify that they are under no contractual or other impediment that would prevent them from complying with the part 135 regulations.
3. The contractor agrees to send to each labor organization or representative of workers with which the contractor has a collective bargaining agreement or other understanding, if any, a notice advising the labor organization or workers' representative of the contractor's commitments under this section 3 clause, and will post copies of the notice in conspicuous places at the work site where both employees and applicants for training and employment positions can see the notice. The notice shall describe the section 3 preference, and shall set forth minimum number and job titles subject to hire, availability of apprenticeship and training positions, the qualifications for each; the name and location of the person(s) taking applications for each of the positions; and the anticipated date the work shall begin.
4. The contractor agrees to include this section 3 clause in every subcontract subject to compliance with regulations in 24 CFR part 135, and agrees to take appropriate action, as provided in an applicable provision of the subcontract or in this section 3 clause, upon a finding that the subcontractor is in violation of the regulations in 24 CFR part 135. The contractor will not subcontract with any subcontractor where the contractor has notice or knowledge that the subcontractor has been found in violation of the regulations in 24 CFR part 135.
5. The contractor will certify that any vacant employment positions, including training positions, that are filled (1) after the contractor is selected but before the contract is executed, and (2) with persons other than those to whom the regulations of 24 CFR part 135

require employment opportunities to be directed, were not filled to circumvent the contractor's obligations under 24 CFR part 135.

6. Pursuant to 24 CFR §135.90, recipients of HUD financial assistance that is subject to Part 135 requirements, are required to submit Section 3 Annual Reports on Form HUD-60002 to the Office of Fair Housing and Equal Opportunity (FHEO). This form must be submitted electronically and can be found at www.hud.gov/section3.
7. Noncompliance with HUD's regulations in 24 CFR part 135 may result in sanctions, termination of this Agreement for default, and debarment or suspension from future HUD assisted contracts.
8. With respect to work performed in connection with section 3 covered Indian housing assistance, section 7(b) of the Indian Self-Determination and Education Assistance Act (25 U.S.C. 405e) also applies to the work to be performed under this contract. Section 7(b) requires that to the greatest extent feasible: (i) preference and opportunities for training and employment shall be given to Indians, and (ii) preference in the award of contracts and subcontracts shall be given to Indian organizations and Indian-owned Economic Enterprise. Parties to this contract that are subject to the provisions of section 3 and section 7(b) agree to comply with section 3 to the maximum extent feasible, but not in derogation of compliance with section 7(b).

2.2 Equal Employment Opportunity

- A. The owner shall incorporate or cause to be incorporated into any contract in excess of \$10,000 for construction work, or modification thereof, as defined in the regulations of the Secretary of Labor at 41 CFR chapter 60, which is to be performed pursuant to this Agreement, the following nondiscrimination clause:

During the performance of this contract, the contractor agrees as follows:

1. The contractor will not discriminate against any employee or applicant for employment because of race, color, creed, religion, sex, or national origin. The contractor will take affirmative action to ensure that applicants are employed, and that employees are treated during employment, without regard to their race, color, religion, creed, sex, or national origin. Such action shall include, but not be limited to, the following: employment, upgrading, demotion, or transfer; recruitment or recruitment advertising;

layoffs or termination; rates of pay or other forms of compensation; and selection for training, including apprenticeship. The contractor agrees to post in conspicuous places, available to employees and applicants for employment, notices to be provided by the contracting officer setting forth the provisions of this nondiscrimination clause.

2. The contractor will, in all solicitations or advertisements for employees placed by or on behalf of the contractor, state that all qualified applicants will receive consideration for employment without regard to race, color, religion, creed, sex, or national origin.
3. The contractor will send to each labor union or representative of workers with which the contractor has a collective bargaining agreement or other contract or understanding, a notice to be provided by or at the direction of the Government advising the labor union or workers representative of the contractor's commitments under this section, and shall post copies of the notice in conspicuous places available to employees and applicants for employment.
4. The contractor will comply with all provisions of Executive Order No. 11246 of September 24, 1965, and with the rules, regulations, and relevant orders of the Secretary of Labor.
5. The contractor will furnish all information and reports required by Executive Order No. 11246 of September 24, 1965, and by the rules, regulations, and orders of the Secretary of Labor, or pursuant thereto, and will permit access to its books, records, and accounts by HUD and the Secretary of Labor for purposes of investigation to ascertain compliance with such rules, regulations and orders.
6. In the event of the contractor's noncompliance with the nondiscrimination clauses of this contract or with any of the rules, regulations, or orders, the contract may be canceled, terminated, or suspended in whole or in part and the contractor may be declared ineligible for further contracts in accordance with procedures authorized in Executive Order No. 11246 of September 24, 1965, and such other sanctions as may be imposed and remedies invoked as provided in Executive Order No. 11246 of September 24, 1965, or by rule, regulation, or order of the Secretary of Labor or as otherwise provided by law.

7. The contractor will include the provisions of paragraphs (1) through (7) in every subcontract or purchase order unless exempted by the rules, regulations, or orders of the Secretary of Labor issued pursuant to section 204 of Executive Order No. 11246 of September 24, 1965, so that such provisions will be binding upon each subcontractor or vendor. The contractor will take such action with respect to any subcontract or purchase order as the Government may direct as a means of enforcing such provisions including sanctions for noncompliance; provided, however, that in the event a contractor becomes involved in, or is threatened with, litigation with a subcontractor or vendor as a result of such direction by the Government, the contractor may request the United States to enter into such litigation to protect the interest of the United States.
- B. The owner agrees to be bound by the above nondiscrimination clause with respect to his or her own employment practices when participating in federally assisted construction work.
- C. The owner agrees to assist and cooperate actively with HUD and the Secretary of Labor in obtaining the compliance of contractors and subcontractors with the nondiscrimination clause and the rules, regulations, and relevant orders of the Secretary of Labor, to furnish HUD and the Secretary of Labor such information as they may require for the supervision of such compliance, and to otherwise assist HUD in the discharge of HUD's primary responsibility for securing compliance.
- D. The owner further agrees to refrain from entering into any contract or contract modification subject to Executive Order No. 11246 of September 24, 1965, with a contractor debarred from, or who has not demonstrated eligibility for, Government contracts and federally assisted construction contracts pursuant to the Executive Order and will carry out such sanctions and penalties for violation of the nondiscrimination clause as may be imposed upon contractors and subcontractors by HUD or the Secretary of Labor pursuant to the Executive Order. In addition, if the owner fails or refuses to comply with these undertakings, HUD may take any or all of the following actions; cancel, terminate, or suspend in whole or in part this Agreement; refrain from extending any further assistance to the owner under the program with respect to which the failure or refusal occurred until satisfactory assurance of future compliance has been received from the owner, and refer the case to the Department of Justice for appropriate legal proceedings.

2.3 Reserved

2.4 HUD—Federal Labor Standards Provisions

The owner is responsible for inserting the entire text of section 2.4 of this Agreement in all construction contracts and, if the owner performs any rehabilitation work on the project, the owner must comply with all provisions of section 2.4. (Note: Sections 2.4(b) and (c) apply only when the amount of the prime contract exceeds \$100,000.)

(a)(1) Minimum Wages. (i) All laborers and mechanics employed or working upon the site of the work (or under the United States Housing Act of 1937 or under the Housing Act of 1949 in the construction or development of the project) will be paid unconditionally and not less often than once a week, and without subsequent deduction or rebate on any account (except such payroll deductions as are permitted by regulations issued by the Secretary of Labor under the Copeland Act (29 CFR part 3)), the full amount of wages and bona fide fringe benefits (or cash equivalents thereof) due at time of payment computed at rates not less than those contained in the wage determination of the Secretary of Labor which is attached hereto and made part hereof regardless of any contractual relationship which may be alleged to exist between the contractor and such laborers and mechanics. Contributions made or costs reasonably anticipated for bona fide fringe benefits under section 1(b)(2) of the Davis-Bacon Act on behalf of laborers or mechanics are considered wages paid to such laborers or mechanics, subject to the provisions of 29 CFR 5.5(a)(1)(iv); also, regular contributions made or costs incurred for more than a weekly period (but not less often than quarterly) under plans, funds, or programs, which cover the particular weekly period, are deemed to be constructively made or incurred during such weekly period.

Such laborers and mechanics shall be paid the appropriate wage rate and fringe benefits on the wage determination for the classification of work actually performed, without regard to skill, except as provided in 29 CFR 5.5(a)(4). Laborers or mechanics performing work in more than one classification may be compensated at the rate specified for each classification for the time actually worked therein: Provided, That the employer's payroll records accurately set forth the time spent in each classification in which work is performed. The wage determination (including any additional classification and wage rates conformed under 29 CFR 5.5(a)(1)(ii) and the Davis-Bacon poster (WH-

1321)) shall be posted at all times by the contractor and its subcontractors at the site of the work in a prominent and accessible place where it can be easily seen by the workers.

(ii)(A) Any class of laborers or mechanics, including helpers, which is not listed in the wage determination and which is to be employed under the contract shall be classified in conformance with the wage determination. HUD shall approve an additional classification and wage rate and fringe benefits therefore only when the following criteria have been met:

(1) The work to be performed by the classification requested is not performed by a classification in the wage determination;

(2) The classification is utilized in the area by the construction industry; and

(3) The proposed wage rate, including any bona fide fringe benefits, bears a reasonable relationship to the wage rates contained in the wage determination.

(B) If the contractor and the laborers and mechanics to be employed in the classification (if known), or their representatives, and HUD or its designee agree on the classification and wage rate (including the amount designated for fringe benefits where appropriate), a report of the action taken shall be sent by HUD or its designee to the Administrator of the Wage and Hour Division, U.S. Department of Labor, Washington, D. C. 20210. The Administrator, or an authorized representative, will approve, modify, or disapprove every additional classification action within 30 days of receipt and so advise HUD or its designee or will notify HUD or its designee within the 30-day period that additional time is necessary.

(C) In the event the contractor, the laborers or mechanics to be employed in the classification or their representatives, and HUD or its designee do not agree on the proposed classification and wage rate (including the amount designated for fringe benefits, where appropriate), HUD or its designee shall refer the questions, including the views of all interested parties and the recommendation of HUD or its designee, to the Administrator for determination. The Administrator, or an authorized representative, will issue a determination within 30 days of receipt and so advise HUD or its designee or will notify HUD or its designee within the 30-day period that additional time is necessary.

(D) The wage rate (including fringe benefits where appropriate) determined pursuant to subparagraphs (1)(B) or (C) of this paragraph, shall be paid to all workers performing work in the classification under this contract from the first day on which work is performed in the classification.

(iii) Whenever the minimum wage rate prescribed in the contract for a class of laborers or mechanics includes a fringe benefit which is not expressed as an hourly rate, the contractor shall either pay the benefit as stated in the wage determinations or shall pay another bona fide fringe benefit or an hourly cash equivalent thereof.

(iv) If the contractor does not make payments to a trustee or other third person, the contractor may consider as part of the wages of any laborer or mechanic the amount of any costs reasonably anticipated in providing bona fide fringe benefits under a plan or program: Provided, That the Secretary of Labor has found, upon the written request of the contractor, that the applicable standards of the Davis-Bacon Act have been met. The Secretary of Labor may require the contractor to set aside in a separate account assets for the meeting of obligations under the plan or program.

(2) Withholding. HUD or its designee shall upon its own action or upon written request of an authorized representative of the Department of Labor withhold or cause to be withheld from the contractors under this contract or any other Federal contract with the same prime contractor, or any other Federally-assisted contract subject to Davis-Bacon prevailing wage requirements, which is held by the same prime contractor so much of the accrued payments or advances as may be considered necessary to pay laborers and mechanics, including apprentices, trainees and helpers, employed by the contractor or any subcontractor the full amount of wages required by the contract. In the event of failure to pay any laborer or mechanic, including any apprentice, trainee or helper, employed or working on the site of the work (or under the United States Housing Act of 1937 or under the Housing Act of 1949 in the construction or development of the project), all or part of the wages required by the contract, HUD or its designee may, after written notice to the contractor, sponsor, applicant, or owner, take such action as may be necessary to cause the suspension of any further payment, advance, or guarantee of funds until such violations have ceased. HUD or its designee may, after written notice to the contractor, disburse such amounts withheld for and

on account of the contractor or subcontractor to the respective employees to whom they are due.

(3)(i) Payrolls and Basic Records. Payrolls and basic records relating thereto shall be maintained by the contractor during the course of the work and preserved for a period of three years thereafter for all laborers and mechanics working at the site of the work (or under the United States Housing Act of 1937, or under the Housing Act of 1949, in the construction or development of the project). Such records shall contain the name, address, and social security number of each such worker, his or her correct classification, hourly rates of wages paid (including rates of contributions or costs anticipated for bona fide fringe benefits or cash equivalents thereof of the types described in section 1(b)(2)(B) of the Davis-Bacon Act), daily and weekly number of hours worked, deductions made and actual wages paid. Whenever the Secretary of Labor has found under 29 CFR 5.5 (a)(1)(iv) that the wages of any laborer or mechanic include the amount of any costs reasonably anticipated in providing benefits under a plan or program described in section 1(b)(2)(B) of the Davis-Bacon Act, the contractor shall maintain records which show that the commitment to provide such benefits is enforceable, that the plan or program is financially responsible, and that the plan or program has been communicated in writing to the laborers or mechanics affected, and records which show the costs anticipated or the actual cost incurred in providing such benefits. Contractors employing apprentices or trainees under approved programs shall maintain written evidence of the registration of apprenticeship programs and certification of trainee programs, the registration of the apprentices and trainees, and the ratios and wage rates prescribed in the applicable programs.

*(ii)(A) The contractor shall submit weekly for each week in which any contract work is performed a copy of all payrolls to HUD the PHA. The payrolls submitted shall set out accurately and completely all of the information required to be maintained under 29 CFR 5.5(a)(3)(i), except that full social security numbers and home addresses shall not be included in weekly transmittals. Instead the payrolls shall only need to include an individually identifying number for each employee (e.g. the last four digits of the employee's social security number). The required weekly payroll information may be submitted in any form desired. Optional Form WH-347 is available for this purpose from the Wage and Hour Division Web site at:
<http://www.dol.gov/esa/whd/forms/wh347instr.htm> or its successor*

site. The prime contractor is responsible for the submission of copies of payrolls by all subcontractors. Contractors and subcontractors shall maintain the full social security number and current address of each covered worker, and shall provide them upon request to HUD or its designee if the agency is a party to the contract, but if the agency is not such a party, the contractor will submit them to the applicant, sponsor, or owner, as the case may be, for transmission to HUD, the contractor, or the Wage and Hour Division of the Department of Labor for purposes of an investigation or audit of compliance with prevailing wage requirements. It is not a violation of this section for a prime contractor to require a subcontractor to provide addresses and social security numbers to the prime contractor for its own records, without weekly submission to the sponsoring government agency (or the applicant, sponsor, or owner).

(B) Each payroll submitted shall be accompanied by a "Statement of Compliance," signed by the contractor or subcontractor or his or her agent who pays or supervises the payment of the persons employed under the contract and shall certify the following:

(1) That the payroll for the payroll period contains the information required to be provided under 29 CFR 5.5(a)(3)(ii), the appropriate information is being maintained under 29 CFR 5.5(a)(3)(i) and that such information is correct and complete;

(2) That each laborer or mechanic (including each helper, apprentice, and trainee) employed on the contract during the payroll period has been paid the full weekly wages earned, without rebate, either directly or indirectly, and that no deductions have been made either directly or indirectly from the full wages earned, other than permissible deductions as set forth in 29 CFR part 3;

(3) That each laborer or mechanic has been paid not less than the applicable wage rates and fringe benefits or cash equivalents for the classification of work performed, as specified in the applicable wage determination incorporated into the contract.

(C) The weekly submission of a properly executed certification set forth on the reverse side of Optional Form WH-347 shall satisfy the requirement for submission of the "Statement of Compliance" required by paragraph (a)(3)(ii)(B) of this section.

(D) The falsification of any of the above certifications may subject the contractor or subcontractor to civil or criminal prosecution

under section 1001 of Title 18 and section 231 of Title 31 of the United States Code.

(iii) The contractor or subcontractor shall make the records required under paragraph (a)(3)(i) of this section available for inspection, copying, or transcription by authorized representatives of HUD or its designee or the Department of Labor, and shall permit such representatives to interview employees during working hours on the job. If the contractor or subcontractor fails to submit the required records or to make them available, HUD or its designee may, after written notice to the contractor, sponsor, applicant, or owner, take such action as may be necessary to cause the suspension of any further payment, advance, or guarantee of funds. Furthermore, failure to submit the required records upon request or to make such records available may be grounds for debarment action pursuant to 29 CFR 5.12.

(4) Apprentices and Trainees. (i) Apprentices. Apprentices will be permitted to work at less than the predetermined rate for the work they performed when they are employed pursuant to and individually registered in a bona fide apprenticeship program registered with the U.S. Department of Labor, Employment and Training Administration, Office of Apprenticeship Training, Employer and Labor Services, or with a State Apprenticeship Agency recognized by the Office, or if a person is employed in his or her first 90 days of probationary employment as an apprentice in such an apprenticeship program, who is not individually registered in the program, but who has been certified by the Office of Apprenticeship Training, Employer and Labor Services, or a State Apprenticeship Agency (where appropriate) to be eligible for probationary employment as an apprentice. The allowable ratio of apprentices to journeymen on the job site in any craft classification shall not be greater than the ratio permitted to the contractor as to the entire work force under the registered program. Any worker listed on a payroll at an apprentice wage rate, who is not registered or otherwise employed as stated above, shall be paid not less than the applicable wage rate on the wage determination for the classification of work actually performed. In addition, any apprentice performing work on the job site in excess of the ratio permitted under the registered program shall be paid not less than the applicable wage rate on the wage determination for the work actually performed. Where a contractor is performing construction on a project in a locality other than that in which its program is registered, the ratios and wage rates (expressed in percentages of the journeyman's hourly rate) specified in the

contractor's or subcontractor's registered program shall be observed. Every apprentice must be paid at not less than the rate specified in the registered program for the apprentice's level of progress, expressed as a percentage of the journeymen hourly rate specified in the applicable wage determination. Apprentices shall be paid fringe benefits in accordance with the provisions of the apprenticeship program. If the apprenticeship program does not specify fringe benefits, apprentices must be paid the full amount of fringe benefits listed on the wage determination for the applicable classification. If the Administrator determines that a different practice prevails for the applicable apprentice classification, fringes shall be paid in accordance with that determination. In the event the Office of Apprenticeship Training, Employee and Labor Services, or a State Apprenticeship Agency recognized by the Office, withdraws approval of an apprenticeship program, the contractor will no longer be permitted to utilize apprentices at less than the applicable predetermined rate for the work performed until an acceptable program is approved.

(ii) Trainees. Except as provided in 29 CFR 5.16, trainees will not be permitted to work at less than the predetermined rate for the work performed unless they are employed pursuant to and individually registered in a program which has received prior approval, evidenced by formal certification by the U.S. Department of Labor, Employment and Training Administration. The ratio of trainees to journeymen on the job site shall not be greater than permitted under the plan approved by the Employment and Training Administration. Every trainee must be paid at not less than the rate specified in the approved program for the trainee's level of progress, expressed as a percentage of the journeyman hourly rate specified in the applicable wage determination. Trainees shall be paid fringe benefits in accordance with the provisions of the trainee program. If the trainee program does not mention fringe benefits, trainees shall be paid the full amount of fringe benefits listed on the wage determination unless the Administrator of the Wage and Hour Division determines that there is an apprenticeship program associated with the corresponding journeyman wage rate on the wage determination which provides for less than full fringe benefits for apprentices. Any employee listed on the payroll at a trainee rate who is not registered and participating in a training plan approved by the Employment and Training Administration shall be paid not less than the applicable wage rate on the wage determination for the classification of work actually performed. In addition, any trainee performing work on the job site in excess of the ratio permitted

under the registered program shall be paid not less than the applicable wage rate on the wage determination for the work actually performed. In the event the Employment and Training Administration withdraws approval of a training program, the contractor will no longer be permitted to utilize trainees at less than the applicable predetermined rate for the work performed until an acceptable program is approved.

(iii) Equal Employment Opportunity. The utilization of apprentices, trainees and journeymen under this part shall be in conformity with the equal employment opportunity requirements of Executive Order 11246, as amended, and 29 CFR part 30.

(5) Compliance with Copeland Act Requirements. The contractor shall comply with the requirements of 29 CFR part 3 which are incorporated by reference in this Agreement.

(6) Subcontracts. The contractor or subcontractor will insert in any subcontracts the clauses contained in section 2.4(a)(1) through (11) and such other clauses as HUD or its designee may by appropriate instructions require, and also a clause requiring the subcontractors to include these clauses in any lower tier subcontracts. The prime contractor shall be responsible for the compliance by any subcontractor or lower tier subcontractor with all the contract clauses in this section 2.4(a).

(7) Contract Terminations; Debarment. A breach of the contract clauses in 29 CFR 5.5 may be grounds for termination of the contract, and for debarment as a contractor and a subcontractor as provided in 29 CFR 5.12.

(8) Compliance with Davis-Bacon and Related Act Requirements. All rulings and interpretations of the Davis-Bacon and related Acts contained in 29 CFR parts 1, 3, and 5 are herein incorporated by reference in this contract.

(9) Disputes Concerning Labor Standards. Disputes arising out of the labor standards provisions of this contract shall not be subject to the general disputes clause of this contract. Such disputes shall be resolved in accordance with the procedures of the Department of Labor set forth in 29 CFR parts 5, 6, and 7. Disputes within the meaning of this clause include disputes between the contractor (or any of its subcontractors) and the PHA, HUD, the U. S. Department of Labor, or the employees or their representatives.

(10) Certification of Eligibility. (i) By entering into this Agreement, the contractor certifies that neither it (nor he or she) nor any person or firm who has an interest in the contractor's firm is a person or firm ineligible to be awarded Government contracts by virtue of section 3(a) of the Davis-Bacon Act or 29 CFR 5.12(a)(1) or to be awarded HUD contracts or participate in HUD programs pursuant to 24 CFR part 24.

(ii) No part of this Agreement shall be subcontracted to any person or firm ineligible for award of a Government contract by virtue of section 3(a) of the Davis-Bacon Act or 29 CFR 5.12(a)(1) or to be awarded HUD contracts or participate in HUD programs pursuant to 24 CFR part 24.

(iii) The penalty for making false statements is prescribed in the U.S. Criminal Code, 18 U.S.C. 1001. Additionally, U.S. Criminal Code, section 1010, Title 18, U.S.C., "Federal Housing Administration transactions, provides in part: "Whoever, for the purpose of ...influencing in any way the action of such Administration...makes, utters or publishes any statement, knowing the same to be false... shall be fined not more than \$5,000 or imprisoned not more than two years, or both."

11. Complaints, Proceedings, or Testimony by Employees. No laborer or mechanic to whom the wage, salary, or other labor standards provisions of this Agreement are applicable shall be discharged or in any other manner discriminated against by the Contractor or any subcontractor because such employee has filed any complaint or instituted or caused to be instituted any proceeding or has testified or is about to testify in any proceeding under or relating to the labor standards applicable under this Agreement to his employer.

(b) Contract Work Hours and Safety Standards Act. The provisions of this paragraph (b) are applicable only where the amount of the prime contract exceeds \$100,000. As used in this paragraph, the terms "laborers" and "mechanics" include watchmen and guards.

(1) Overtime Requirements. No contractor or subcontractor contracting for any part of the contract work which may require or involve the employment of laborers or mechanics shall require or permit any such laborer or mechanic in any workweek in which he or she is employed on such work to work in excess of forty hours in such workweek unless such laborer or mechanic receives compensation at a rate not less than one and one-half times the

basic rate of pay for all hours worked in excess of forty hours in such workweek.

(2) Violation; Liability for Unpaid Wages; Liquidated Damages. In the event of any violation of the clause set forth in subparagraph (1) of this paragraph, the contractor and any subcontractor responsible therefore shall be liable for the unpaid wages. In addition, such contractor and subcontractor shall be liable to the United States (in the case of work done under contract for the District of Columbia or a territory, to such District or to such territory), for liquidated damages. Such liquidated damages shall be computed with respect to each individual laborer or mechanic, including watchmen and guards, employed in violation of the clause set forth in subparagraph (1) of this paragraph, in the sum of \$25 for each calendar day on which such individual was required or permitted to work in excess of the standard workweek of forty hours without payment of the overtime wages required by the clause set forth in subparagraph (1) of this paragraph.

(3) Withholding for Unpaid Wages and Liquidated Damages. HUD or its designee shall upon its own action or upon written request of an authorized representative of the Department of Labor withhold or cause to be withheld, from any monies payable on account of work performed by the contractor or subcontractor under any such contract or any other Federal contract with the same prime contractor, or any other Federally-assisted contract subject to the Contract Work Hours and Safety Standards Act, which is held by the same prime contractor such sums as may be determined to be necessary to satisfy any liabilities of such contractor or subcontractor for unpaid wages and liquidated damages as provided in the clause set forth in subparagraph (2) of this paragraph.

(4) Subcontractors. The contractor or subcontractor shall insert in any subcontracts the clauses set forth in subparagraph (1) through (4) of this paragraph and also a clause requiring the subcontractors to include these clauses in any lower tier subcontracts. The prime contractor shall be responsible for compliance by any subcontractor or lower tier subcontractor with the clauses set forth in subparagraphs (1) through (4) of this paragraph.

(c) Health and Safety. The provisions of this paragraph (c) are applicable only where the amount of the prime contract exceeds \$100,000.

- (1) *No laborer or mechanic shall be required to work in surroundings or under working conditions which are unsanitary, hazardous or dangerous to his health and safety as established under construction safety and health standards promulgated by the Secretary of Labor by regulation.*
- (2) *The contractor shall comply with all regulations issue by the Secretary of Labor pursuant to Title 29 part 1926 and failure to comply may result in imposition of sanctions pursuant to the Contract Work Hours and Safety Standards Act, 40 USC 3701 et seq.*
- (3) *The contractor shall include the provisions of this paragraph in every subcontract so that such provisions will be binding on each subcontractor. The contractor shall take such action with respect to any subcontract as the Secretary of Housing and Urban Development or the Secretary of Labor shall direct as a means of enforcing such provisions.*

2.5 Reserved

2.6 Reserved

2.7 Reserved

2.8 Wage and Claims Adjustments

The owner shall be responsible for the correction of all violations under section 2.4, including violations committed by other contractors. In cases where there is evidence of underpayment of salaries or wages to any laborers or mechanics (including apprentices and trainees) by the owner or other contractor or a failure by the owner or other contractor to submit payrolls and related reports, the owner shall be required to place an amount in escrow, as determined by HUD sufficient to pay persons employed on the work covered by the Agreement the difference between the salaries or wages actually paid such employees for the total number of hours worked and the full amount of wages required under this Agreement, as well as an amount determined by HUD to be sufficient to satisfy any liability of the owner or other contractor for liquidated damages pursuant to section 2.4. The amounts withheld may be disbursed by HUD for and on account of the owner or other contractor to the respective employees to whom they are due, and to the Federal Government in satisfaction of liquidated damages under section 2.4.

2.9 Reserved

2.10 Evidence of Unit(s) Completion; Escrow

- A. The owner shall evidence the completion of the unit(s) by furnishing the PHA, in addition to the requirements listed in Part I of this Agreement, a certification of compliance with the provisions of sections 2.4 and 2.8 of this Agreement, and that to the best of the owner's knowledge and belief there are no claims of underpayment to laborers or mechanics in alleged violation of these provisions of the Agreement. In the event there are any such pending claims to the knowledge of the owner, the PHA, or HUD, the owner will place a sufficient amount in escrow, as directed by the PHA or HUD, to assure such payments.
- B. The escrows required under this section and section 2.8 of shall be paid to HUD, as escrowee, or to an escrowee designated by HUD, and the conditions and manner of releasing such escrows shall be designated and approved by HUD.

2.11 Flood Insurance

If the project is located in an area that has been identified by the Federal Emergency Management Agency as an area having special flood hazards and if the sale of flood insurance has been made available under the National Flood Insurance Program, the owner agrees that: (1) the project will be covered, during the life of the property, by flood insurance in an amount at least equal to its development or project cost (less estimated land cost) or to the limit of coverage made available with respect to the particular type of property under the National Flood Insurance Act of 1968, whichever is less; and (2) that it will advise any prospective purchaser or transferee of the property in writing of the continuing statutory requirement to maintain such flood insurance during the life of the property.

**Tenancy Addendum
Section 8 Project-Based
Voucher Program**
(to be attached to the lease)

**U.S. Department of Housing
and Urban Development**
Office of Public and Indian Housing

OMB Approval No. 2577-0169
(exp. 07/31/2022)

Public reporting burden for this collection of information is estimated to average 0.25 hours. This includes the time for collecting, reviewing and reporting the data. The information is being collected as required by 24 CFR 983.256(b)(3), under which the lease between the owner and the tenant must include a HUD-required tenancy addendum. This agency may not conduct or sponsor, and a person is not required to respond to, a collection of information unless that collection displays a valid OMB control number. Assurances of confidentiality are not provided under this collection.

Privacy Act Statement. The Department of Housing and Urban Development (HUD) is authorized to collect the information required on this form by Section 8 of the U.S. Housing Act of 1937 (42 U.S.C. 1437f). Collection of the family members' names, unit address, and owner name is mandatory. The information is used to provide Section 8 PBV assistance in the form of housing assistance payments. The information also specifies what utilities and appliances are to be supplied by the owner and the tenant. HUD may disclose this information to Federal, State, and local agencies when relevant to civil, criminal, or regulatory investigations and prosecutions. It will not be otherwise disclosed or released outside of HUD, except as permitted or required by law. Failure to provide any of the information may result in delay or rejection of family or owner participation in the PBV program.

Instructions for use of Tenancy Addendum:

This tenancy addendum is used in the Section 8 project-based voucher (PBV) program. Under the program, HUD provides funds to a public housing agency (PHA) for rent subsidy on behalf of eligible families. The main regulation for this program is 24 Code of Federal Regulations Part 983.

The tenancy addendum has two parts:

Part A: Tenancy Addendum Information (fill-ins). See section by section instructions.

Part B: Tenancy addendum (no information is entered in this part).

How to fill in Part A - Section by Section Instructions:

Section 2: Tenant

Enter full name of tenant.

Section 3: Contract Unit

Enter address of unit, including apartment number, if any.

Section 4. Household Members

Enter full names of all PHA-approved household members. Specify if any such person is a live-in aide, which is a person approved by the PHA to reside in the unit to provide supportive services for a family member who is a person with disabilities.

Section 5. Initial Lease Term

Enter first date and last date of initial lease term. The initial lease term must be for at least one year. 24 CFR § 983.256(f).

Section 6. Initial Rent to Owner

Enter the amount of the monthly rent to owner during the initial lease term.

Section 7. Initial Tenant Rent

Enter the initial monthly amount of tenant rent.

Section 8. Housing Assistance Payment

Enter the initial amount of the monthly housing assistance payment.

Section 9. Utilities and Appliances

The lease must specify what utilities and appliances are to be supplied by the owner, and what utilities and appliances are to be supplied by the tenant. Fill in section 9 to show who is responsible to provide or pay for utilities and appliances.

Part A of the Tenancy Addendum

(Fill out all of the information in Part A.)

1. **Contents of Tenancy Addendum**

This Tenancy Addendum has two parts:

Part A: Tenancy Addendum Information

Part B: Tenancy Addendum

2. **Tenant**

--

3. **Contract Unit**

--

4. **Household**

The following persons may reside in the unit. Other persons may not be added to the household without prior written approval of the owner and the PHA.

--

5. **Initial Lease Term**

The initial lease term begins on (mm/dd/yyyy): _____

The initial lease term ends on (mm/dd/yyyy): _____

6. **Initial Rent to Owner**

The initial rent to owner is: \$ _____

7. **Initial Tenant Rent**

The initial tenant rent is: \$ _____ per month. The amount of the tenant rent is subject to change by the PHA during the term of the lease in accordance with HUD requirements.

8. **Initial Housing Assistance Payment**

At the beginning of the Housing Assistance Payments (HAP) contract term, the amount of the housing assistance payment by the PHA to the owner is \$ _____ per month. The amount of the monthly housing assistance payment by the PHA to the owner is subject to change during the HAP contract term in accordance with HUD requirements.

9. Utilities and Appliances

The owner shall provide or pay for the utilities and appliances indicated below by an "O". The tenant shall provide or pay for the utilities and appliances indicated below by a "T". Unless otherwise specified below, the owner shall pay for all utilities and appliances provided by the owner.

Item	Specify fuel type			Provided by	Paid by
Heating	<input type="checkbox"/> Natural gas	<input type="checkbox"/> Bottle gas <input type="checkbox"/> Oil or Electric	<input type="checkbox"/> Coal or Other		
Cooking	<input type="checkbox"/> Natural gas	<input type="checkbox"/> Bottle gas <input type="checkbox"/> Oil or Electric	<input type="checkbox"/> Coal or Other		
Water Heating	<input type="checkbox"/> Natural gas	<input type="checkbox"/> Bottle gas <input type="checkbox"/> Oil or Electric	<input type="checkbox"/> Coal or Other		
Other Electric					
Water					
Sewer					
Trash Collection					
Air Conditioning					
Refrigerator					
Range/Microwave					
Other (specify)					

**Signatures:
Owner**

Tenant

Print or Type Name of Owner

Print or Type Name of Family Representative

Signature

Signature

Print or Type Name and Title of Signatory

Print or Type Name of Family Representative

Date

Date

Part B of the Tenancy Addendum

1. Section 8 Project-Based Voucher (PBV) Program

- a. The owner is leasing the contract unit to the tenant for occupancy by the tenant's family with assistance for a tenancy under the Section 8 PBV program of the United States Department of Housing and Urban Development (HUD).
- b. The owner has entered into a Housing Assistance Payments Contract (HAP contract) with the public housing agency (PHA) under the PBV program. Under the HAP contract, the PHA will make housing assistance payments to the owner to assist the tenant in leasing the unit from the owner.

2. Lease

- a. The owner has given the PHA a copy of the lease, including any revisions agreed to by the owner and the tenant. The owner certifies that the terms of the lease are in accordance with HUD requirements and the lease includes the tenancy addendum.
- b. The tenant shall have the right to enforce the tenancy addendum against the owner. If there is any conflict between the tenancy addendum and any other provisions of the lease, the language of the tenancy addendum shall control.

3. Use of Contract Unit

- a. During the lease term, the family will reside in the contract unit with assistance under the PBV program.
- b. The composition of the household must be approved by the PHA. The family must promptly inform the PHA of the birth, adoption or court-awarded custody of a child. Other persons may not be added to the household without prior written approval of the owner and the PHA.
- c. The contract unit may be used for residence only by the PHA-approved household members. The unit must be the family's only residence. Members of the household may engage in legal profit-making activities incidental to primary use of the unit for residence by members of the family.
- d. The tenant may not sublease or let the unit.
- e. The tenant may not assign the lease or transfer the unit.

4. Rent to Owner

- a. The initial and redetermined rent to owner are established in accordance with HUD requirements.
- b. During the term of the lease (including the initial term of the lease and any extension term), the rent to owner may at no time exceed:
 - (1) The reasonable rent for the unit as most recently determined or redetermined by the PHA in accordance with HUD requirements, or
 - (2) Rent charged by the owner for comparable unassisted units in the premises.

5. Family Payment to Owner

- a. The tenant rent is the portion of the monthly rent to owner paid by the family. The PHA determines the tenant rent in accordance with HUD requirements. Any changes in the amount of the tenant rent will be effective on the date stated in a notice by the PHA to the family and the owner.
- b. Each month, the PHA will make a housing assistance payment to the owner on behalf of the family in accordance with the HAP contract. The amount of the monthly housing assistance payment will be determined by the PHA in accordance with HUD requirements for a tenancy under the Section 8 PBV program.
- c. The monthly housing assistance payment shall be credited against the monthly rent to owner for the contract unit.
- d. The tenant is not responsible for paying the portion of rent to owner covered by the PHA housing assistance payment under the HAP contract between the owner and the PHA. A PHA failure to pay the housing assistance payment to the owner is not a violation of the lease. The owner may not terminate the tenancy for nonpayment of the PHA housing assistance payment.
- e. The owner may not charge or accept, from the family or from any other source, any payment for rent of the unit in addition to the rent to owner. The rent to owner includes all housing services, maintenance, utilities and appliances to be provided and paid by the owner in accordance with the lease. The rent to owner does not include charges for non-housing services such as food, furniture or supportive services provided by the owner.
- f. The owner must immediately return any excess rent payment to the tenant.

6. Other Fees and Charges

- a. With the exception of families receiving PBV assistance in assisted living developments (see paragraph b. below), the owner may not require the tenant or family members to pay charges for any meals or supportive services which may be provided by the owner. Nonpayment of any such charges is not grounds for termination of tenancy.
- b. In assisted living developments receiving project-based assistance, the owner may charge tenants, family members, or both for meals or supportive services. Any such charges must be specified in the lease. These charges may not be included in the rent to owner, nor may the value of meals and supportive services be included in the calculation of the reasonable rent. Non-payment of such charges is grounds for termination of the lease by the owner in assisted living developments.
- c. The owner may not charge the tenant extra amounts for items customarily included in rent to owner in the locality, or provided at no additional cost to unsubsidized tenants in the premises.

7. Maintenance, Utilities, and Other Services

a. Maintenance

- (1) The owner must maintain the unit and premises in accordance with the HQS.
- (2) Maintenance and replacement (including redecoration) must be in accordance with the standard practice for the building concerned as established by the owner.

b. Utilities and Appliances

- (1) The owner must provide all utilities needed to comply with the HQS.

(2) The owner is not responsible for a breach of the HQS caused by the tenant's failure to:

(a) Pay for any utilities that are to be paid by the tenant.

(b) Provide and maintain any appliances that are to be provided by the tenant.

c. Family Damage. The owner is not responsible for a breach of the HQS because of damages beyond normal wear and tear caused by any member of the household or by a guest.

d. Housing Services. The owner must provide all housing services as agreed to in the lease.

8. Termination of Tenancy by Owner

a. Requirements. The owner may terminate the tenancy only in accordance with the lease and HUD requirements.

b. Grounds. During the term of the lease (the initial term of the lease or any extension term), the owner may terminate the tenancy only because of:

(1) Serious or repeated violation of the lease;

(2) Violation of Federal, State, or local law that imposes obligations on the tenant in connection with the occupancy or use of the unit and the premises;

(3) Criminal activity or alcohol abuse (as provided in paragraph c); or

(4) Other good cause (as provided in paragraph d).

c. Criminal Activity or Alcohol Abuse

(1) The owner may terminate the tenancy during the term of the lease if any member of the household, a guest or another person under a resident's control commits any of the following types of criminal activity:

(a) Any criminal activity that threatens the health or safety of, or the right to peaceful enjoyment of the premises by, other residents (including property management staff residing on the premises);

(b) Any criminal activity that threatens the health or safety of, or the right to peaceful enjoyment of their residences by, persons residing in the immediate vicinity of the premises;

(c) Any violent criminal activity on or near the premises; or

(d) Any drug-related criminal activity on or near the premises.

(2) The owner may terminate the tenancy during the term of the lease if any member of the household is:

(a) Fleeing to avoid prosecution, or custody or confinement after conviction, for a crime, or attempt to commit a crime, that is a felony under the laws of the place from which the individual flees, or that, in the case of the State of New Jersey, is a high misdemeanor; or

(b) Violating a condition of probation or parole under Federal or State law.

(3) The owner may terminate the tenancy for criminal activity by a household member in accordance with this section if the owner determines that the household member has committed the criminal activity, regardless of whether the household member has been arrested or convicted for such activity.

(4) The owner may terminate the tenancy during the term of the lease if any member of the household has engaged in abuse of alcohol that threatens the health, safety or right to peaceful enjoyment of the premises by other residents.

d. Other Good Cause for Termination of Tenancy

(1) During the initial lease term, other good cause for termination of tenancy must be something the family did or failed to do.

(2) During the initial lease term or during any extension term, other good cause includes:

(a) Disturbance of neighbors,

(b) Destruction of property, or

(c) Living or housekeeping habits that cause damage to the unit or premises.

(3) After the initial lease term, such good cause includes the tenant's failure to accept the owner's offer of a new lease or revision.

e. Automatic Renewal of the Lease

Although the lease automatically renews (for successive definite terms or for an indefinite extension of the term, as provided for in the lease), an owner may terminate the lease for good cause.

f. Protections for Victims of Domestic Violence, Dating Violence, Sexual Assault, or Stalking.

(1) Purpose: This section incorporates the protections for victims of domestic violence, dating violence, sexual assault, or stalking in accordance with subtitle N of the Violence Against Women Act of 1994, as amended (codified as amended at 42 U.S.C. 14043e et seq.) (VAWA) and implementing regulations at 24 CFR part 5, subpart L.

(2) Conflict with other Provisions: In the event of any conflict between this provision and any other provisions included in Part C of the HAP contract, this provision shall prevail.

(3) Effect on Other Protections: Nothing in this section shall be construed to supersede any provision of any Federal, State, or local law that provides greater protection than this section for victims of domestic violence, dating violence, sexual assault or stalking.

(4) Definition: As used in this section, the terms "actual and imminent threat," "affiliated individual," "bifurcate," "dating violence," "domestic violence," "sexual assault," and "stalking" are defined in HUD's regulations at 24 CFR part 5, subpart L. The terms "Household" and "Other Person Under the Tenant's Control" are defined at 24 CFR part 5, subpart A.

(5) VAWA Notice and Certification Form: The PHA shall provide the tenant with the "Notice of Occupancy Rights under VAWA" and the certification form described under 24 CFR 5.2005(a)(1) and (2).

(6) Protection for victims of Domestic Violence, Dating Violence, Sexual Assault, or Stalking:

(a) The landlord or the PHA will not deny admission to, deny assistance under, terminate from participation in, or evict the tenant on the basis of or as a direct result of the fact that the tenant is or has been a victim of domestic violence, dating violence, sexual assault, or stalking, if the tenant otherwise qualifies for admission, assistance, participation, or occupancy. 24 CFR 5.2005(b)(1).

(b) The tenant shall not be denied tenancy or occupancy rights solely on the basis of criminal activity engaged in by a member of the tenant's household or any guest or other person under the tenant's control, if the criminal activity is directly related to domestic violence, dating violence, sexual assault, or stalking, and the tenant or an affiliated individual of the tenant is the victim or the threatened victim of domestic violence, dating violence, sexual assault, or stalking. 24 CFR 5.2005(b)(2).

(c) An incident or incidents of actual or threatened domestic violence, dating violence, sexual assault, or stalking will not be construed as serious or repeated violations of the lease by the victim or threatened victim of the incident. Nor shall such incident or incidents be construed as other "good cause" for termination of the lease, tenancy, or occupancy rights of such a victim or threatened victim. 24 CFR 5.2005(c)(1) and (c)(2).

(7) Compliance with Court Orders: Nothing in this Addendum will limit the authority of the landlord, when notified by a court order, to comply with the court order with respect to the rights of access or control of property (including civil protection orders issued to protect a victim of domestic violence, dating violence, sexual assault, or stalking) or with respect to the distribution or possession of property among members of the tenant's household. 24 CFR 5.2005(d)(1).

(8) Violations Not Premised on Domestic Violence, Dating Violence, Sexual Assault, or Stalking: Nothing in this section shall be construed to limit any otherwise available authority of the landlord to evict or the public housing authority to terminate the assistance of a tenant for any violation not premised on an act of domestic violence, dating violence, sexual assault, or stalking that is in question against the tenant or an affiliated individual of the tenant. However, the landlord or the PHA will not subject the tenant, who is or has been a victim of domestic violence, dating violence, sexual assault, or stalking, to a more demanding standard than other tenants in determining whether to evict or terminate assistance. 24 CFR 5.2005(d)(2).

(9) Actual and Imminent Threats:

(a) Nothing in this section will be construed to limit the authority of the landlord to evict the tenant if the landlord can demonstrate that an "actual and imminent threat" to other tenants or those employed at or providing service to the property would be present if the tenant or lawful occupant is not evicted. In this context, words, gestures, actions, or other indicators will be construed as an actual and imminent threat if they meet the following standards for an actual and imminent threat: "Actual and imminent threat" refers to a physical danger that is real, would occur within an immediate time frame, and could result in death or serious bodily harm. In determining whether an individual would pose an actual and imminent threat, the factors to be considered include: the duration of the risk, the nature and severity of the potential harm, the likelihood that the potential harm will occur, and the length of time before the potential harm would occur. 24 CFR 5.2005(d)(3).

(b) If an actual and imminent threat is demonstrated, eviction should be used only when there are no other actions that could be taken to reduce or eliminate the threat, including, but not limited to, transferring the victim to a different unit, barring the perpetrator from the property, contacting law enforcement to increase police presence, developing other plans to keep the property safe, or seeking other legal remedies to prevent the perpetrator from acting on a threat. Restrictions predicated on public safety cannot be based on stereotypes, but must be tailored to particularized concerns about individual residents. 24 CFR 5.2005(d)(4).

(10) Emergency Transfer: A tenant who is a victim of domestic violence, dating violence, sexual assault, or stalking may request an emergency transfer in accordance with the PHA's emergency transfer plan. 24 CFR 5.2005(e). The PHA's emergency transfer plan, which must be made available upon request, must:

(a) Incorporate strict confidentiality measures to ensure that the PHA does not disclose a tenant's dwelling unit location to a person who committed or threatened to commit an act of domestic violence, dating violence, sexual assault, or stalking against the tenant;

(b) Give the victim priority to receive the next available opportunity for continued tenant-based rental assistance if they have been living in the PBV unit for one year or more. 24 CFR 983.261;

(c) Describe policies or efforts a PHA will take when the victim has been living in a unit for less than one year, or the victim seeks to move sooner than a tenant-based voucher will be available.

(d) For transfers in which the tenant would not be considered a new applicant, the PHA must ensure that a request for an emergency transfer receives, at a minimum, any applicable additional priority that is already provided to other types of emergency transfer requests. For transfers in which the tenant would be considered a new applicant, the plan must include policies for assisting a tenant with this transfer.

(11) Bifurcation: Subject to any lease termination requirements or procedures prescribed by Federal, State, or local law, if any member of the tenant's household engages in criminal activity directly relating to domestic violence, dating violence, sexual assault, or stalking, the landlord may "bifurcate" the lease, or remove that household member from the lease, without regard to whether that household member is a signatory to the lease, in order to evict, remove, or terminate the occupancy rights of that household member without evicting, removing, or otherwise penalizing the victim of the criminal activity who is also a tenant or lawful occupant. Such eviction, removal, termination of occupancy rights, or termination of assistance shall be effected in accordance with the procedures prescribed by Federal, State, and local law for the termination of leases or assistance under the Housing Choice Voucher program. 24 CFR 5.2009(a). If the Landlord bifurcates the Lease to evict, remove, or terminate assistance to a household member, and that household member is the sole tenant eligible to receive assistance, the landlord shall provide any remaining tenants or residents a period of 30 calendar days from the date of bifurcation of the lease to:

(a) Establish eligibility for the same covered housing program under which the evicted or terminated tenant was the recipient of assistance at the time of bifurcation of the lease;

(b) Establish eligibility under another covered housing program; or;

(c) Find alternative housing.

(12) Family Break-up: If the family break-up results from an occurrence of domestic violence, dating violence, sexual assault, or stalking, the PHA may offer the victim the opportunity for continued tenant-based rental assistance.

(13) Move with Continued Assistance: The public housing agency may not terminate assistance to a family or member of the family that moves out of a unit in violation of the lease, with or without prior notification to the public housing agency, if:

(a) The move was needed to protect the health or safety of the family or family member who is or has been a victim of domestic violence, dating violence, sexual assault, or stalking; and

(b) The family or member of the family reasonably believes that he or she was threatened with imminent harm from further violence if he or she remained in the dwelling unit. However, any family member that has been the victim of a sexual assault that occurred on the premises during the 90-calendar day period preceding the family's move or request to move is not required to believe that he or she was threatened with imminent harm from further violence if he or she remained in the dwelling unit. 24 CFR 983.261.

(14) Confidentiality:

- (a) The Landlord shall maintain in strict confidence any information the Tenant (or someone acting on behalf of the Tenant) submits to the Landlord concerning incidents of domestic violence, dating violence, sexual assault or stalking, including the fact that the tenant is a victim of domestic violence, dating violence, sexual assault, or stalking.
- (b) The Landlord shall not allow any individual administering assistance on its behalf, or any persons within its employ, to have access to confidential information unless explicitly authorized by the Landlord for reasons that specifically call for these individuals to have access to the information pursuant to applicable Federal, State, or local law.
- (c) The Landlord shall not enter confidential information into any shared database or disclose such information to any other entity or individual, except to the extent that the disclosure is requested or consented to in writing by the individual in a time-limited release; required for use in an eviction proceeding; or is required by applicable law.

g. Eviction by Court Action. The owner may evict the tenant only by a court action.

h. Owner Notice of Grounds

- (1) At or before the beginning of a court action to evict the tenant, the owner must give the tenant a notice that specifies the grounds for termination of tenancy. The notice may be included in or combined with any owner eviction notice.
- (2) The owner must give the PHA a copy of any owner eviction notice at the same time the owner notifies the tenant.
- (3) Eviction notice means a notice to vacate, or a complaint or other initial pleading used to begin an eviction action under State or local law.

9. PHA Termination of Assistance

The PHA may terminate program assistance for the family for any grounds authorized in accordance with HUD requirements. If the PHA terminates program assistance for the family, the lease terminates automatically.

10. Lease: Relation to HAP Contract

If the HAP contract terminates for any reason, the lease terminates automatically.

Upon termination or expiration of the HAP contract without extension, each family assisted under the contract may elect to use its assistance to remain in the same project if the family's unit complies with the inspection requirements, the rent for the unit is reasonable, and the family pays its required share of the rent and the amount, if any, by which the unit rent (including the amount for tenant-based utilities) exceeds the applicable payment standard.

11. Family Right to Move

- a. The family may terminate its lease at any time after the first year of occupancy. The family must give the owner advance written notice of intent to vacate (with a copy to the PHA) in accordance with the lease. If the family has elected to terminate the lease in this manner, the PHA must offer the family the opportunity for tenant-based rental assistance in accordance with HUD requirements.

- b. Before providing notice to terminate the lease under paragraph a, the family must first contact the PHA to request tenant-based rental assistance if the family wishes to move with continued assistance. If tenant-based rental assistance is not immediately available upon lease termination, the PHA shall give the family priority to receive the next available opportunity for tenant-based rental assistance.

12. Security Deposit

- a. The owner may collect a security deposit from the tenant. (However, the PHA may prohibit the owner from collecting a security deposit in excess of private market practice, or in excess of amounts charged by the owner to unassisted tenants.)
- b. When the family moves out of the contract unit, the owner, subject to State and local law, may use the security deposit, including any interest on the deposit, as reimbursement for any unpaid rent payable by the tenant, any damages to the unit or any other amounts that the tenant owes under the lease.
- c. The owner must give the tenant a list of all items charged against the security deposit, and the amount of each item. After deducting the amount, if any, used to reimburse the owner, the owner must promptly refund the full amount of the unused balance to the tenant.
- d. If the security deposit is not sufficient to cover amounts the tenant owes under the lease, the owner may collect the balance from the tenant.

13. Prohibition of Discrimination

In accordance with applicable equal opportunity statutes, Executive Orders, and regulations, the owner must not discriminate against any person because of race, color, religion, sex, national origin, age, familial status, or disability in connection with the lease. Eligibility for HUD's programs must be made without regard to actual or perceived sexual orientation, gender identity, or marital status.

14. Conflict with Other Provisions of Lease

- a. The terms of the tenancy addendum are prescribed by HUD in accordance with Federal law and regulation, as a condition for Federal assistance to the tenant and tenant's family under the Section 8 PBV program.
- b. In case of any conflict between the provisions of the tenancy addendum as required by HUD, and any other provisions of the lease or any other agreement between the owner and the tenant, the requirements of the HUD-required tenancy addendum shall control.

15. Changes in Lease and Rent

- a. The tenant and the owner may not make any change in the tenancy addendum. However, if the tenant and the owner agree to any other changes in the lease, such changes must be in writing, and the owner must immediately give the PHA a copy of such changes. The lease, including any changes, must be in accordance with the requirements of the tenancy addendum.
- b. The owner must notify the PHA in advance of any proposed change in lease requirements governing the allocation of tenant and owner responsibilities for utilities. Such changes may be made only if approved by the PHA and if in accordance with the terms of the lease relating to its amendment. The PHA must redetermine reasonable rent in accordance with HUD requirements, based on any changes in the allocation of responsibility for utilities between the owner and tenant, and the redetermined reasonable rent shall be used in the calculation of the rent to owner from the effective date of the change.

16. Written Notices

Any notice under the lease by the tenant to the owner or by the owner to the tenant must be in writing.

17. Definitions

Contract unit. The housing unit rented by the tenant with assistance under the program.

Excepted Unit. A contract unit in a multifamily building not counted against the per-building cap on PBV assistance (25 units or 25 percent of the units in the project, whichever is greater) (see 24 CFR § 983.56(b)).

Family. The persons who may reside in the unit with assistance under the program.

HAP contract. The housing assistance payments contract between the PHA and the owner. The PHA pays housing assistance payments to the owner in accordance with the HAP contract.

Household. The persons who may reside in the contract unit. The household consists of the family and any PHA-approved live-in aide. (A live-in aide is a person who resides in the unit to provide necessary supportive services for a member of the family who is a person with disabilities.)

Housing quality standards (HQS). The HUD minimum quality standards for housing assisted under the Section 8 PBV program.

HUD. The U.S. Department of Housing and Urban Development.

HUD requirements. HUD requirements for the Section 8 PBV program. HUD requirements are issued by HUD headquarters as regulations, Federal Register notices or other binding program directives. The Lease Addendum shall be interpreted and implemented in accordance with HUD requirements.

Lease. The written agreement between the owner and the tenant for the lease of the contract unit to the tenant. The lease includes the tenancy addendum prescribed by HUD.

PHA. Public Housing Agency.

Premises. The building or complex in which the contract unit is located, including common areas and grounds.

Program. The Section 8 project-based voucher program.

Rent to owner. The total monthly rent payable to the owner for the contract unit. The rent to owner is the sum of the portion of rent payable by the tenant plus the PHA housing assistance payment to the owner.

Section 8. Section 8 of the United States Housing Act of 1937 (42 United States Code 1437f).

Tenant. The family member (or members) who leases the unit from the owner.

CLERK'S COPY

to Riverside County Clerk of the Board, Stop 1010

Post Office Box 1147, Riverside, Ca 92502-1147

Thank you.

U.S. Department of Housing and Urban Development (HUD)
Project-Based Voucher Program (PBV)

CONSENT TO ASSIGNMENT
OF PBV AHAP CONTRACT
AS SECURITY FOR FINANCING

I. IDENTIFICATION OF AHAP CONTRACT

Annual Contributions Contract Number: _____

Section 8 Project Number: _____

FHA Project Number: _____

Project Name: Tripoli Apartments

Project Location:

51392 Cesar Chavez Street, Coachella, California

MAY 9 2023 10.1

II. NAMES

Public Housing Agency (PHA): Housing Authority of the County of Riverside

PHA address

5555 Arlington Avenue

Riverside, CA 92504

Owner: Tripoli CIC, LP, a California limited partnership

Owner address

c/o Chelsea Investment Corporation

6339 Paseo Del Lago

Carlsbad, California 92011

Attention:

Lender Banner Bank, as agent for the California Municipal Finance Authority

Lender address

5930 Granite Lake Drive, Suite 170

Granite Bay, California 95748

Attention: Andre Massey

Andre.Massey@bannerbank.com

Loan No. 14018408

III. DEFINITIONS

ACC. Annual Contributions Contract.

AHAP Contract. The Agreement To Enter Into Housing Assistance Payments Contract for the Project pursuant to which PHA agrees to enter into a HAP Contract pursuant to the terms and conditions set forth therein.

ASSIGNMENT AS SECURITY. The creation of a security interest in the owner's interest pursuant to the AHAP Contract, and a transfer of such security interest to an assignee secured party.

FULL ASSIGNMENT. An assignment of the AHAP Contract or the HAP Contract other than an assignment as security. "Full Assignment" includes a sale, conveyance or other transfer of the AHAP Contract or the HAP Contract, voluntary or involuntary, to an assignee or successor in interest.

HAP CONTRACT. The Project Voucher Housing Assistance Payments Contract for eight (8) units in the project. The HAP Contract shall be entered between the owner and the PHA pursuant to Section 8 of the United States Housing Act of 1937 (42 U.S.C. 1437f) and the terms and conditions set forth in the AHAP Contract.

PHA. Public Housing Agency.

PROJECT. The project identified in section I of the consent to assignment.

SECURED PARTY. A party that holds a security interest in the owner's interest pursuant to the AHAP Contract, including the lender and assignees of the lender's security interest.

SUCCESSOR. The term "successor" includes an assignee.

IV. BACKGROUND

Pursuant to the terms of the AHAP Contract, neither the AHAP Contract nor the HAP Contract (including any interest in the HAP Contract or any payments under the HAP Contract) may be assigned without the prior written consent of the PHA.

The owner has advised the PHA that the owner wants to grant the lender a security interest in the AHAP Contract and the HAP Contract, as security for a loan by the lender to the owner with respect to the project.

V. CONSENT TO ASSIGNMENT AS SECURITY

By execution of this consent to assignment as security, the PHA consents to the assignment as security of the AHAP Contract and the HAP Contract, once executed, by the owner to the lender as security for a loan by the lender to the owner with respect to the project.

The PHA consents to transfer of the lender's security interest to successor secured parties.

VI. EFFECT OF CONSENT TO ASSIGNMENT

The PHA is not a party to the loan or the loan documents, nor to any assignment of the AHAP Contract or the HAP Contract by the owner to the lender as security for the loan, nor to any transfer of the AHAP Contract or the HAP Contract or the loan by the lender. Issuance of the consent to assignment does not signify that the PHA has reviewed, approved or agreed to the terms of any financing or refinancing; to any term of the loan documents; or to the terms of any assignment of the AHAP Contract or the HAP Contract by the owner to the lender as security for the loan, or by the lender to any transferee of the loan.

The consent to assignment of the AHAP Contract and the HAP Contract, once executed, as security for the loan does not change the terms of the AHAP Contract in any way, and does not change the rights or obligations of the PHA or the owner under the AHAP Contract or the HAP Contract.

The creation or transfer of any security interest in the AHAP Contract or HAP Contract is limited to amounts payable under the AHAP or HAP Contract in accordance with the terms of the AHAP or HAP

Contract.

VII. EXERCISE OF SECURITY INTEREST - ASSIGNEE ASSUMPTION OF HAP CONTRACT OBLIGATIONS

Notwithstanding the PHA's grant of consent to assignment by the owner of a security interest in AHAP Contract and the HAP Contract to the lender as security for the loan, and to further transfer of such security interest to successor secured parties, the PHA's execution of this consent does not constitute consent to a full assignment of the AHAP contract to any entity, including the lender or any successor secured party.

A secured party may not exercise any rights or remedies against the PHA or HUD under the AHAP Contract or the HAP Contract, and shall not have any right to receive housing assistance payments that may be payable to the owner under the HAP Contract, until and unless:

- The PHA has approved the secured party as successor to the owner pursuant to the AHAP contract, and
- The secured party seeking to exercise such rights or remedies, or to receive such payments, has executed and delivered, in a form acceptable to the PHA and/or HUD requirements, an agreement by the assignee to comply with all the terms of the AHAP Contract and the HAP Contract, and to assume all obligations of the owner under the AHAP Contract and the HAP Contract.

VIII. PAYMENT TO SECURED PARTY

When a secured party notifies the PHA, in writing, that housing assistance payments payable pursuant to the HAP Contract should be directed to the secured party (in accordance with paragraph VII above), the PHA may make such payments to the secured party instead of the owner. In making such payments, the PHA is not

required to consider or make any inquiry as to the existence of a default under the loan documents, but may rely on notice by the secured party; and any payments by the PHA to the secured party shall be credited against amounts payable by the PHA to the owner pursuant to the HAP Contract.

IX. WHEN ASSIGNMENT IS PROHIBITED

The consent to assignment as security shall be void ab initio if PHA determines that any assignee, or any principal or interested party of the assignee, is debarred, suspended or subject to a limited denial of participation under 24 CFR part 24, or is listed on the U.S. General Services Administration list of parties excluded from Federal procurement or nonprocurement programs.

[Remainder of Page Intentionally Left Blank]

PUBLIC HOUSING AGENCY

HOUSING AUTHORITY OF THE COUNTY OF RIVERSIDE

By: _____
Heidi Marshall, Executive Director

Date: _____

FORM APPROVED COUNTY COUNSEL

BY: AMR P DHILLON 4/24/2024 DATE

OWNER AGREEMENT TO ASSIGNMENT AS SECURITY

The owner has read the terms of the PHA's consent to assignment by the owner of a security interest in the AHAP Contract and the HAP Contract to the lender as security for the loan, and to further transfer of such security interest to successor secured parties. In consideration for the PHA's grant of such consent to assignment, the owner agrees to all the terms of the consent to assignment, and agrees that any assignment by the owner is subject to all such terms.

[Signature Page Follows]

BORROWER:

TRIPOLI CIC, LP,
a California limited partnership

By: Pacific Southwest Community Development Corporation,
a California nonprofit public benefit corporation,
its Managing General Partner

By: _____
Juan P. Arroyo
Executive Vice President

By: CIC Tripoli, LLC,
a California limited liability company,
its Administrative General Partner

By: Chelsea Investment Corporation,
a California corporation,
its Manager

By: _____
Cheri Hoffman
President

**U.S. Department of Housing and Urban Development (HUD)
Project-Based Voucher Program (PBV)**

**CONSENT TO ASSIGNMENT
OF PBV AHAP CONTRACT
AS SECURITY FOR FINANCING**

I. IDENTIFICATION OF AHAP CONTRACT

Annual Contributions Contract Number: _____

Section 8 Project Number: _____

FHA Project Number: _____

Project Name: Tripoli Apartments

Project Location:

51392 Cesar Chavez Street, Coachella, California

II. NAMES

Public Housing Agency (PHA): Housing Authority of the County of Riverside

PHA address

5555 Arlington Avenue

Riverside, CA 92504

Owner: Tripoli CIC, LP, a California limited partnership

Owner address

c/o Chelsea Investment Corporation

6339 Paseo Del Lago

Carlsbad, California 92011

Attention:

Lender Banner Bank, as agent for the California Municipal Finance Authority

Lender address

5930 Granite Lake Drive, Suite 170

Granite Bay, California 95748

Attention: Andre Massey

Andre.Massey@bannerbank.com

Loan No. 14018408

III. DEFINITIONS

ACC. Annual Contributions Contract.

AHAP Contract. The Agreement To Enter Into Housing Assistance Payments Contract for the Project pursuant to which PHA agrees to enter into a HAP Contract pursuant to the terms and conditions set forth therein.

ASSIGNMENT AS SECURITY. The creation of a security interest in the owner's interest pursuant to the AHAP Contract, and a transfer of such security interest to an assignee secured party.

FULL ASSIGNMENT. An assignment of the AHAP Contract or the HAP Contract other than an assignment as security. "Full Assignment" includes a sale, conveyance or other transfer of the AHAP Contract or the HAP Contract, voluntary or involuntary, to an assignee or successor in interest.

HAP CONTRACT. The Project Voucher Housing Assistance Payments Contract for eight (8) units in the project. The HAP Contract shall be entered between the owner and the PHA pursuant to Section 8 of the United States Housing Act of 1937 (42 U.S.C. 1437f) and the terms and conditions set forth in the AHAP Contract.

PHA. Public Housing Agency.

PROJECT. The project identified in section I of the consent to assignment.

SECURED PARTY. A party that holds a security interest in the owner's interest pursuant to the AHAP Contract, including the lender and assignees of the lender's security interest.

SUCCESSOR. The term "successor" includes an assignee.

IV. BACKGROUND

Pursuant to the terms of the AHAP Contract, neither the AHAP Contract nor the HAP Contract (including any interest in the HAP Contract or any payments under the HAP Contract) may be assigned without the prior written consent of the PHA.

The owner has advised the PHA that the owner wants to grant the lender a security interest in the AHAP Contract and the HAP Contract, as security for a loan by the lender to the owner with respect to the project.

V. CONSENT TO ASSIGNMENT AS SECURITY

By execution of this consent to assignment as security, the PHA consents to the assignment as security of the AHAP Contract and the HAP Contract, once executed, by the owner to the lender as security for a loan by the lender to the owner with respect to the project.

The PHA consents to transfer of the lender's security interest to successor secured parties.

VI. EFFECT OF CONSENT TO ASSIGNMENT

The PHA is not a party to the loan or the loan documents, nor to any assignment of the AHAP Contract or the HAP Contract by the owner to the lender as security for the loan, nor to any transfer of the AHAP Contract or the HAP Contract or the loan by the lender. Issuance of the consent to assignment does not signify that the PHA has reviewed, approved or agreed to the terms of any financing or refinancing; to any term of the loan documents; or to the terms of any assignment of the AHAP Contract or the HAP Contract by the owner to the lender as security for the loan, or by the lender to any transferee of the loan.

The consent to assignment of the AHAP Contract and the HAP Contract, once executed, as security for the loan does not change the terms of the AHAP Contract in any way, and does not change the rights or obligations of the PHA or the owner under the AHAP Contract or the HAP Contract.

The creation or transfer of any security interest in the AHAP Contract or HAP Contract is limited to amounts payable under the AHAP or HAP Contract in accordance with the terms of the AHAP or HAP

Contract.

VII. EXERCISE OF SECURITY INTEREST - ASSIGNEE ASSUMPTION OF HAP CONTRACT OBLIGATIONS

Notwithstanding the PHA's grant of consent to assignment by the owner of a security interest in AHAP Contract and the HAP Contract to the lender as security for the loan, and to further transfer of such security interest to successor secured parties, the PHA's execution of this consent does not constitute consent to a full assignment of the AHAP contract to any entity, including the lender or any successor secured party.

A secured party may not exercise any rights or remedies against the PHA or HUD under the AHAP Contract or the HAP Contract, and shall not have any right to receive housing assistance payments that may be payable to the owner under the HAP Contract, until and unless:

- The PHA has approved the secured party as successor to the owner pursuant to the AHAP contract, and
- The secured party seeking to exercise such rights or remedies, or to receive such payments, has executed and delivered, in a form acceptable to the PHA and/or HUD requirements, an agreement by the assignee to comply with all the terms of the AHAP Contract and the HAP Contract, and to assume all obligations of the owner under the AHAP Contract and the HAP Contract.

VIII. PAYMENT TO SECURED PARTY

When a secured party notifies the PHA, in writing, that housing assistance payments payable pursuant to the HAP Contract should be directed to the secured party (in accordance with paragraph VII above), the PHA may make such payments to the secured party instead of the owner. In making such payments, the PHA is not

required to consider or make any inquiry as to the existence of a default under the loan documents, but may rely on notice by the secured party; and any payments by the PHA to the secured party shall be credited against amounts payable by the PHA to the owner pursuant to the HAP Contract.

IX. WHEN ASSIGNMENT IS PROHIBITED

The consent to assignment as security shall be void ab initio if PHA determines that any assignee, or any principal or interested party of the assignee, is debarred, suspended or subject to a limited denial of participation under 24 CFR part 24, or is listed on the U.S. General Services Administration list of parties excluded from Federal procurement or nonprocurement programs.

[Remainder of Page Intentionally Left Blank]

PUBLIC HOUSING AGENCY

HOUSING AUTHORITY OF THE COUNTY OF RIVERSIDE

By: _____
Heidi Marshall, Executive Director

Date: _____

FORM APPROVED COUNTY COUNSEL
BY: AMR P DRILLON 4/24/2024
DATE

OWNER AGREEMENT TO ASSIGNMENT AS SECURITY

The owner has read the terms of the PHA's consent to assignment by the owner of a security interest in the AHAP Contract and the HAP Contract to the lender as security for the loan, and to further transfer of such security interest to successor secured parties. In consideration for the PHA's grant of such consent to assignment, the owner agrees to all the terms of the consent to assignment, and agrees that any assignment by the owner is subject to all such terms.

[Signature Page Follows]

BORROWER:

TRIPOLI CIC, LP,
a California limited partnership

By: Pacific Southwest Community Development Corporation,
a California nonprofit public benefit corporation,
its Managing General Partner

By: _____
Juan P. Arroyo
Executive Vice President

By: CIC Tripoli, LLC,
a California limited liability company,
its Administrative General Partner

By: Chelsea Investment Corporation,
a California corporation,
its Manager

By: _____
Cheri Hoffman
President