

**SUBMITTAL TO THE FLOOD CONTROL AND
WATER CONSERVATION DISTRICT
BOARD OF SUPERVISORS
COUNTY OF RIVERSIDE, STATE OF CALIFORNIA**



ITEM: 11.6
(ID # 21949)

MEETING DATE:
Tuesday, June 06, 2023

FROM : FLOOD CONTROL DISTRICT:

SUBJECT: FLOOD CONTROL DISTRICT: Review and Determine There is a Need to Continue the Winter 2023 Storms Emergency Actions; Receive and File the Report of the Winter 2023 Storms Emergency Actions; Receive and File the Emergency Work Agreement Between the Riverside County Flood Control and Water Conservation District and Weaver Grading, Inc. for Emergency Contract Work for San Jacinto River Interim Levee (Project No. 4-0-00021), CEQA Exempt, All Districts. [\$400,000 Total Cost – District Funds 100%] (4/5 Vote Required)

RECOMMENDED MOTION: That the Board of Supervisors:

1. Find that the Winter 2023 Storms Emergency Actions ("Emergency Actions") are exempt from the California Environmental Quality Act ("CEQA") pursuant to CEQA Guidelines Section 15301, Existing Facilities, and Section 15269(b)(c), Emergency Projects;

Continued on Page 2

ACTION: 4/5 Vote Required, Policy

Jason Uhley, GENERAL MGR-CHF FLD CNTRL ENG

5/24/2023

MINUTES OF THE BOARD OF SUPERVISORS

On motion of Supervisor Perez, seconded by Supervisor Gutierrez and duly carried, IT WAS ORDERED that the above matter is approved as recommended.

Ayes: Jeffries, Washington, Perez and Gutierrez
Nays: None
Absent: Spiegel
Date: June 6, 2023
xc: Flood

Kimberly A. Rector
Clerk of the Board

By:
Deputy

**SUBMITTAL TO THE FLOOD CONTROL AND WATER CONSERVATION DISTRICT BOARD
OF SUPERVISORS
COUNTY OF RIVERSIDE, STATE OF CALIFORNIA**

RECOMMENDED MOTION: That the Board of Supervisors:

2. Review and determine there is a need to continue the Emergency Actions;
3. Receive and file the report of the Emergency Actions taken without solicitation of bids, as authorized by California Public Contract Code Section 22050 and Resolution No. F94-39;
4. Receive and file the Emergency Work Agreement between the Riverside County Flood Control and Water Conservation District ("District") and Weaver Grading, Inc. for emergency contract work for San Jacinto River interim levee (Project No. 4-0-00021) without solicitation of bids, as authorized by California Public Contract Code Section 22050 and Resolution No. F94-39; and
5. Authorize the use of District funds in the amount of \$400,000 for the Emergency Actions.

FINANCIAL DATA	Current Fiscal Year:	Next Fiscal Year:	Total Cost:	Ongoing Cost
COST	\$400,000	\$0	\$400,000	\$0
NET COUNTY COST	\$0	\$0	\$0	\$0
SOURCE OF FUNDS:			Budget Adjustment: No	
District Funds - 100% (See Additional Fiscal Information)			For Fiscal Year: 22/23	

C.E.O. RECOMMENDATION: Approve

BACKGROUND:

Summary

In the event of an emergency, California Public Contract Code Section 22050 and the District's Resolution No. F94-39, adopted by the District's Board of Supervisors ("Board") on November 22, 1994 (Agenda Item No. 9.4), delegates to the District's General Manager-Chief Engineer the authority to repair or replace a public facility, take any directly related and immediate action required by that emergency, and procure the necessary equipment, services and supplies for those purposes without giving notice for bids to get contracts.

This item requires a 4/5th vote of the District's Board pursuant to California Public Contracts Code § 22050(c)(1). The statute applies to contracts that are awarded without bids in the case of an emergency and requires the District's Board to review the emergency action every fourteen days and determine by a 4/5th vote that there is a need to continue the action.

A series of recent winter storms ("Winter Storms") impacted the County of Riverside, bringing unforeseen and unprecedented snow and rainfall that caused damage to critical infrastructure and delivering an imminent threat to life, property and the environment. Pursuant to Riverside County Ordinance 533.6, on March 30, 2023, the County of Riverside Director of Emergency Services found that conditions of extreme peril to the safety of persons and property had arisen in Riverside County and proclaimed that a "Local Emergency" exists in Riverside County. On April 4, 2023 (Agenda Item No. 3.29), the Riverside County Board of Supervisors adopted Resolution No. 2023-092 ratifying the proclamation of "Local Emergency" in Riverside County.

**SUBMITTAL TO THE FLOOD CONTROL AND WATER CONSERVATION DISTRICT BOARD
OF SUPERVISORS
COUNTY OF RIVERSIDE, STATE OF CALIFORNIA**

Following the Winter Storms, the District has identified facilities throughout Riverside County that have been damaged and that require immediate repair, restoration and protection measures to prevent or reduce significant damage to the surrounding properties and communities. Left unrepaired, these facilities could result in a critical threat to life and property when rain occurs. With subsequent storms forecasted and potential flooding from the melting snowpack, the District's General Manager-Chief Engineer found that the emergency would not permit a delay in the implementation of the Emergency Actions resulting from a competitive solicitation for bids in accordance with California Contract Code Section 22050 and the District's Resolution No. F94-39.

On April 18, 2023 (Agenda Item No. 11.5); May 2, 2023 (Agenda Item No. 11.2); May 9, 2023 (Agenda Item No. 11.3) and May 23, 2023 (Agenda Item No. 11.4), the District's Board made motions to (i) review and determine that emergency conditions continue and there is a need to continue the Emergency Actions, (ii) receive and file the Emergency Actions, (iii) receive and file the Emergency Work Agreements and (iv) authorize the use of District funds for the Emergency Actions. It is requested that the District's Board review and determine that emergency conditions continue and there is a need to continue the Emergency Actions.

Emergency Actions

To help with the District's emergency efforts, the District has taken the following Emergency Action(s):

- Continued to engage contractors to help implement the emergency repair, restoration and protection measures needed for the impacted facilities. These facilities include, but are not limited to, San Jacinto River Interim Levee, Murrieta Creek Channel and Palm Canyon Wash (Above Bogert Trail), Sedco Master Drainage Plan - Lines D and D-1, Corona Drains East Ontario Ave Storm Drain, Stage 1 and Calimesa – Avenue L Storm Drain.
- Entered into an emergency work agreement with Weaver Grading, Inc. to help implement emergency restoration measures needed for the San Jacinto River interim levee.

Weaver Grading, Inc. was engaged on an emergency basis to restore sections of the existing San Jacinto River interim levee by (i) conducting onsite flood fighting efforts, (ii) excavating, (iii) transporting, (iv) restoring side slopes and associated features, (v) installing rock protection, (vi) grading and (vii) as needed, implementing other emergency work as directed by the District.

Total costs associated with these Emergency Actions are \$400,000. In this action, the District is requesting Board approval for authorization to use District funds for these necessary costs.

Prev. Agn. Ref.: 9.4 of 11/22/94
MT#21633 11.5 of 04/18/23
MT#21682 11.2 of 05/02/23
MT#21741 11.3 of 05/09/23

**SUBMITTAL TO THE FLOOD CONTROL AND WATER CONSERVATION DISTRICT BOARD
OF SUPERVISORS
COUNTY OF RIVERSIDE, STATE OF CALIFORNIA**

MT#21823 11.4 of 05/23/23

Environmental Findings

Based on the review of the proposed Emergency Actions, the District finds that the work is exempt pursuant to Section 15301 for "Existing Facilities" and Sections 15269(b) and (c) for "Emergency Projects" of the CEQA Guidelines. The emergency protection work is associated with existing flood control facilities and does not include expansion of the facilities. The proposed emergency work meets the conditions described in Sections 15269(b) and (c) for specific actions necessary to prevent or mitigate an emergency and to maintain essential flood control services.

Impact on Residents and Businesses

The impacted facilities have left the adjacent properties, residents and communities vulnerable to damage from flooding and/or erosion during future storms, which could result in a critical threat to life and property. In the event of a storm or increased runoff from the melting snowpack, the surrounding communities may be negatively impacted if these emergency measures are not taken to restore and protect the facilities.

SUPPLEMENTAL:

Additional Fiscal Information

A summary of the Emergency Actions and costs are listed below:

<u>Contractor/Vendor Name</u>	<u>Emergency Action Description</u>	<u>Estimated Costs</u>
Weaver Grading, Inc.	Emergency restoration measures	\$400,000
TOTAL		\$400,000

The District budgets for flood emergencies and/or unexpected contingencies to minimize risks to life and property. Sufficient funds are available in the District's Zone 4 budget for FY 2022-2023.

SOURCE OF FUNDS: (Continued)

- 25140-947460-525440 Professional Services – Zone 4

ATTACHMENTS:

- Vicinity Maps
- Emergency Work Agreement with Weaver Grading, Inc.

RMG:bad
P8/251211

Jason Farin, Principal Management Analyst 5/31/2023

Kristine Bell-Valdez, Supervising Deputy County Counsel 5/26/2023

EMERGENCY WORK AGREEMENT
EMERGENCY LEVEE RESTORATION
San Jacinto River Interim Levee
Project No. 4-0-00021

This Emergency Work Agreement ("Agreement"), dated as of May 26, 2023, is entered into by and between the Riverside County Flood Control and Water Conservation District, a body corporate and politic ("DISTRICT"), and Weaver Grading, Inc., a California corporation ("CONTRACTOR"). DISTRICT and CONTRACTOR individually referred to herein as "Party" and collectively referred to herein as "Parties". The Parties hereto hereby agree as follows:

1. CONTRACTOR shall furnish all labor, materials, tools, equipment, transportation and services necessary to perform and complete in a workmanlike manner, in strict conformance with this Agreement and within one (1) calendar day after receipt of a written Notice to Proceed from DISTRICT, the emergency restoration ("project") of certain eroded reaches of the existing San Jacinto River Interim Levee by (i) conducting onsite flood fighting efforts, (ii) excavating, (iii) transporting, (iv) restoring side slopes and associated features, (v) installing rock protection, (vi) grading and (vii) as needed, implementing other emergency work as directed by DISTRICT.

2. CONTRACTOR shall obtain all necessary licenses and permits as may be necessary for said work. Sufficient evidence of having secured such licenses and permits shall be furnished to DISTRICT by CONTRACTOR.

3. CONTRACTOR hereby warrants that it is in possession of a valid, current, active Class "A" Contractor's License issued by the State of California and in good standing, and shall maintain said license throughout the period of the work.

4. PAYMENT

A. Except as such equipment, labor and/or materials and corresponding rate(s) as may be otherwise approved in writing by DISTRICT prior to

commencing work, all work as directed by DISTRICT will be paid for on a force account basis as set forth in Section 9-1.04 of the Standard Specifications of the State of California, Department of Transportation, 2018 edition as amended, hereinafter called "State Standard Specifications".

- i. Commencing on the execution of this Agreement, the markup rate in Section 9-1.04, "Force Account," of the State Standard Specifications that is added to the direct costs of labor is the agreed upon rate of twenty-four percent (24%).
- B. The labor surcharge percentage and equipment rental rates will be based on the Department of Transportation publication entitled Labor Surcharge and Equipment Rental Rates which is in effect on the date upon which the work is accomplished. A copy of said Labor Surcharge and Equipment Rental Rates is on file at the District Office and is hereby incorporated herein in its entirety, and can be found at <https://dot.ca.gov/programs/construction/equipment-rental-rates-and-labor-surcharge>.
- C. All invoices shall itemize all charges to conform with the agreed upon equipment, labor and material rates as set forth in Section 9-1.04 of the State Standard Specifications.
- D. Except as otherwise specifically provided herein, CONTRACTOR shall not be eligible for any payment whatsoever, other than for the actual time usage and materials delivered, as approved by DISTRICT, of the equipment, labor and materials as set forth in Section 9-1.04 of the State Standard

Specifications, or such equipment, labor and/or materials and corresponding rate(s) as may be otherwise approved in writing by DISTRICT prior to commencing work.

- i. Commencing on the execution of this Agreement, the markup rate that is added to the direct costs of soil disposal is the agreed upon rate of five percent (5%).
- ii. Commencing on the execution of this Agreement, the markup rate that is added to the direct costs of trucking fees is the agreed upon rate of eight percent (8%).

E. DISTRICT payments to CONTRACTOR shall be made within twenty-one (21) days after receipt of corresponding DISTRICT approved invoices from CONTRACTOR.

F. Total payments by DISTRICT to CONTRACTOR for work performed under this Agreement shall not exceed the agreed upon sum of Four Hundred Thousand Dollars (\$400,000) unless a written amendment to this Agreement is executed by both Parties prior to performance of additional work.

5. DISTRICT shall perform all survey and construction staking work which will be necessary for CONTRACTOR to perform the work as specified herein.

6. Time shall be of the essence of this Agreement. CONTRACTOR shall commence the work within one (1) day after receipt of a written Notice to Proceed from DISTRICT and shall complete the work within the time hereinabove specified, subject only to delays beyond the control of CONTRACTOR, provided that for good cause DISTRICT may temporarily interrupt the work

and may also extend the time of completion. DISTRICT shall have the right to occupy the premises where the work is to be done during the period of restoration, which shall not be deemed as an acceptance of any part of the work. CONTRACTOR agrees to coordinate the work with any other work being done concurrently on the premises and to cooperate with DISTRICT and other contractors or workers concerned. If CONTRACTOR, without legal cause, should fail to prosecute the work diligently, DISTRICT may terminate this Agreement and finish the work, after providing two (2) days written notice to CONTRACTOR.

7. Reference is made to Chapter 1, Part 7, Division 2 of the California Labor Code (commencing with Section 1720). By this reference said Chapter 1 is incorporated herein with like effect as if it were here set forth in full. The Parties recognize that said Chapter 1 deals with, among other things, discrimination, penalties and forfeitures, their disposition and enforcement, wages, working hours and securing workers' compensation insurance and directly affect the method of prosecution of the work by CONTRACTOR and subject it under certain conditions to penalties and forfeitures. Execution of this Agreement by the Parties constitutes their agreement to abide by said Chapter 1. Their stipulation as to all matters which they are required to stipulate as to by the provisions of said Chapter 1, constitutes CONTRACTOR's certification that it is aware of the provisions of said Chapter 1 and will comply with them and further constitutes CONTRACTOR's certification as follows: "I am aware of the provisions of Section 3700 of the California Labor Code which require every employer to be insured against liability for workers' compensation or to undertake self-insurance in accordance with the provisions of that Code, and I will comply with such provisions before commencing the performance of the work of this contract." CONTRACTOR and its subcontractors shall comply with the provisions of Section 1777.5 of the California Labor Code regarding apprentices.

Pursuant to Labor Code Section 1771.1, any Contractor and subcontractors to be listed on public work construction contract are subject to Public Contract Code Section 4104 and shall not be eligible unless currently registered with the Department of Industrial Relations and qualified to perform public works pursuant to Labor Code Section 1725.5. No Contractor or subcontractor may be awarded a public works project or enter into a contract without proof of current registration to perform public works.

General prevailing rate of per diem wages and general prevailing rate of per diem wages for holiday and overtime work, including employer payments for health and welfare, pension, vacation, apprentices and similar purposes for each craft, classification or type of workman needed for execution of contracts under the jurisdiction of District have been obtained by the Board of Supervisors of the District from the Director of Industrial Relations of the State of California for the area where the work is to be done. The said determinations are on file in the principal office of the District and will be made available to any interested person upon request.

THIS PROJECT IS SUBJECT TO COMPLIANCE MONITORING AND ENFORCEMENT BY THE DEPARTMENT OF INDUSTRIAL RELATIONS. The awarded prime CONTRACTOR shall post job site notices, including a copy of the prevailing rate of per diem wages determinations made by the Director for the Department of Industrial Relations and other notices prescribed by regulations and comply with the provisions of the California Labor Code, including, without limitation, Sections 1771.4, 1773.1, 1773.2, 1774, 1775, 1776, and 1777.5. CONTRACTOR shall furnish the records specified in Labor Code Section 1776, including but limited to the certified payroll records, directly to the Labor Commissioner for the Department of Industrial Relations. CONTRACTOR shall post at the job site during the course of the work a copy of DISTRICT's "Determination of Prevailing Wage Rates", copies of said

Determination are available from DISTRICT for this purpose and at <http://www.dir.ca.gov/OPRL/DPreWageDetermination.htm>.

8. CONTRACTOR shall obtain and maintain insurance in accordance to General Provisions Section 8.02.

9. Precaution shall be exercised at all times for the protection of persons, including employees and property. The safety provisions of applicable laws and building and construction codes shall be observed. CONTRACTOR shall maintain sufficient safeguards, such as railing, temporary walks, lights, etc., against the occurrence of accidents, injuries, damage or hurt to any person or property and shall also be responsible for the same if such should occur.

10. Reference to and/or incorporation into this Agreement of a particular law, statute, ordinance, rule or regulation is not, nor is it intended to be, a definitive statement of the law applicable to this Agreement and the accomplishment of the work. CONTRACTOR must keep informed as to all such applicable federal, state, local law, etc. as it affects the conduct of the work and comply with such law, including but not limited to, having requisite licenses, obtaining necessary permits, paying necessary fees and taxes, posting notices and installing, operating and maintaining safety precautions and facilities. It is likewise CONTRACTOR's responsibility to ensure that its subcontractors also fully comply with such applicable law.

11. All materials used in the work, unless otherwise specified, shall be new, of the types and grades specified, and CONTRACTOR shall, if requested by DISTRICT, furnish evidence satisfactory to DISTRICT that such is the case. All workmanship shall be of the best quality and all workmen shall be suitably skilled in the work which they perform.

12. No materials or supplies for the work shall be purchased by CONTRACTOR or by any subcontractor subject to any chattel mortgage or under a conditional sale or other agreement

by which an interest is retained by the seller. CONTRACTOR warrants that it has good title to all materials and supplies for which it accepts partial payment.

13. Neither the final certificate, final payment or any provision in this Agreement shall relieve CONTRACTOR of responsibility for faulty materials or workmanship, and CONTRACTOR shall remedy any defects due thereto and pay for any damage to other work resulting therefrom, which may appear or be discovered up to one year after recording of the Notice of Completion. DISTRICT shall give notice of observed defects with reasonable promptness, and CONTRACTOR shall proceed to remedy such defects immediately upon receiving such notification.

14. Except as specified in Section 4, no extra work shall be performed and no increase in or addition to the contract price shall be made without prior written agreement of the Parties. Failure to obtain such prior written agreement may result in CONTRACTOR not receiving any additional payment for such extra work.

15. This Agreement shall include the Instruction to Contractors (Emergency Work) and the General Provisions, and the documents referenced therein, attached hereto and by this reference incorporated herein, which constitutes the entire agreement between the Parties hereto with respect to the subject matter hereof. Any modifications to the terms of this Agreement must be in writing and signed by the Parties herein. Neither this Agreement nor any part thereof shall be assigned by CONTRACTOR without the prior written consent of DISTRICT. The contract documents ("Contract Documents") for this project are:

- a. This Emergency Work Agreement;
- b. Instructions To Contractors (Emergency Work), including Statement of Licensure, Iran Contracting Act Certification, Compliance with Economic

Sanctions Certification, Performance Bond, Payment Bond, and Workers' Compensation Contractor Certificate;

- c. General Provisions;
- d. Plans and Specifications;
- e. Appendices and any other documents included in or incorporated into the Contract Documents; and
- f. Orders, Instructions, Drawings and Plans issued by District during the course of the work in accordance with the provisions of the Contract Documents.

16. Any and all notices sent or required to be sent to either Party shall be mailed by first class mail, postage prepaid, to the following addresses:

<p>RIVERSIDE COUNTY FLOOD CONTROL AND WATER CONSERVATION DISTRICT 1995 Market Street Riverside, CA 92501 Attn: Chief of Operations and Maintenance</p>	<p>WEAVER GRADING, INC. Post Office Box 67 Beaumont, CA 92223 Attn: Mark Weaver, President</p>
--	--

17. CONTRACTOR shall have and must pass down to any subcontractors the obligations to indemnify, hold harmless and defend the Indemnified Parties as further provided in Section 8.02 in the General Provisions of the Contract Documents.

18. This Agreement is to be construed in accordance with the laws of the State of California. If any provision of this Agreement is held by a court of competent jurisdiction to be invalid, void or unenforceable, the remaining provisions shall be declared severable and shall be given full force and effect to the extent possible.

Any legal action, in law or in equity related to the performance or interpretation of this Agreement shall be filed only in the Superior Court of the State of California located in the

County of Riverside, California, and the Parties waive any provision of law providing for a change of venue to another location. Prior to the filing of any legal action, the Parties shall be obligated to attend a mediation session with a neutral mediator or try to resolve the dispute.

19. Any waiver by DISTRICT of any breach of any one or more of the terms of this Agreement shall not be construed to be a waiver of any subsequent or other breach of the same or of any other term hereof. Failure on the part of DISTRICT to exact, full and complete compliance with any term of this Agreement shall not be construed as in any manner changing the terms hereof, or estopping DISTRICT from enforcement hereof.

20. This Agreement may be executed in one or more counterparts, each of which shall be deemed an original, but all of which taken together will constitute one and the same instrument.

//

//

[SIGNATURES ON FOLLOWING PAGE]

IN WITNESS WHEREOF, the Parties hereto have executed this Agreement on

May 26, 2023

(to be filled in by General Manager-Chief Engineer)

"DISTRICT"
RIVERSIDE COUNTY FLOOD CONTROL
AND WATER CONSERVATION DISTRICT,
a body corporate and politic

"CONTRACTOR"
WEAVER GRADING, INC.,
a California corporation

By: 
JASON E. UHLEY
General Manager-Chief Engineer

By: 
Name: MARK WEAVER
Title: President

By: _____
Name:
Title:

APPROVED AS TO FORM:
MINH C. TRAN
County Counsel

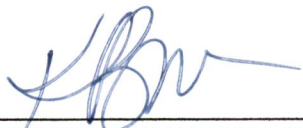
By: 
KRISTINE BELL-VALDEZ
Supervising Deputy County Counsel

The following information must be provided concerning the CONTRACTOR:

33-0611596
Employer State Tax ID #
703974
Contractor's License #
A- General Engineering
Contractor's License Classification
1000015133
DIR Registration #

Emergency Work Agreement
Emergency Levee Restoration
San Jacinto River Interim Levee
Project No.: 4-0-00021
05/17/23
RMG:rlp

JUN 6 2023 11.6

INSTRUCTIONS TO CONTRACTORS (EMERGENCY WORK)

TABLE OF CONTENTS

<u>Title</u>	<u>Page</u>
Instructions to Contractors (Emergency Work)	II
Definitions	II
Inspection of Site	II
Qualifications of Contractors	II
Contractor License and Registration	II
Anti-Discrimination	II
Required Submittals	III
Subletting and Subcontracting	III
Iran Contracting Act	III
Economic Sanctions in Response to Russia's Actions in Ukraine	III-IV
Award of Contract	IV
Contract Security - Proof of Final Accounting and Full Payment to All Subcontractors	IV
Forms:	
Statement of Licensure	V
Iran Contracting Act Certification	VI
Compliance with Economic Sanctions Certification	VII
Workers Compensation Contractor Certificate	VIII

INSTRUCTIONS TO CONTRACTORS (EMERGENCY WORK)

DEFINITIONS

Capitalized terms used on the Contract Documents shall have the meanings assigned to them in the Construction Agreement, other Forms, General Provisions, and Specifications and Contract Documents that are included in the Contract Documents. Capitalized terms not so defined shall have the meanings assigned to them in, or if none is assigned as reasonably interpreted according to the context of, the portion of the Contract Documents where such terms are used.

INSPECTION OF SITE

Contractors must examine the site and acquaint themselves with all conditions affecting the work. Information derived from maps, plans or specifications, or from the Chief Engineer or his assistants, will not relieve the Contractor from properly carrying out all the terms of the written contract.

QUALIFICATIONS OF CONTRACTORS

A Contractor must be licensed under laws of California, as evidenced by the submittal of the Statement of Licensure. No award will be made to any Contractor who cannot give satisfactory assurance to the District as to his own ability to carry out the contract, both from his financial standing and by reason of his previous experience as a Contractor on work of the nature contemplated in the contract. The Contractor may be required to submit his record of work of similar nature to that proposed under these specifications, and unfamiliarity with the type of work may be sufficient cause for rejection.

CONTRACTOR LICENSE AND REGISTRATION

Contractors for this project shall have an active and in good standing Class "A" Contractor's license from the State of California in order to be considered eligible for the contract award. The license(s) shall remain active and in good standing throughout the entire duration of the project.

In accordance with the Labor Code (especially Sections 1725.5 and 1771.1), all Contractors and Subcontractors must register as a "Public Works Contractor" with the Department of Industrial Relations (DIR) using the online application. Contractor's and Subcontractor's DIR Registration Number must be listed in the Contract Documents. This project is subject to compliance monitoring and enforcement by the DIR.

ANTI-DISCRIMINATION

It is the policy of the District that, in connection with all work performed under the Emergency Work Agreement, there be no discrimination against any prospective or active employee engaged in the Work because of race, color, ancestry, national origin, religious creed, sex, age, marital status, or sexual preference. The Contractor agrees to comply with applicable Federal and California laws including, but not limited to, the California Fair Employment Practice Act, beginning with Labor Code Section 1410, and Labor Code Section 1735. In addition, the Contractor agrees to require like compliance by any subcontractors employed on the Work.

REQUIRED SUBMITTALS

There are a number of forms and other documents required as submittals by the Contractor during the various stages of the project. Contractor shall submit the following documents upon request by the District:

- (1) Emergency Work Agreement duly executed by the authorized delegate of the Contractor;
- (2) Proof of Final Accounting and Full Payment to All Subcontractors;
- (3) Statement of Licensure;
- (4) Iran Contracting Act Certification;
- (5) Compliance with Economic Sanctions Certification;
- (6) Evidence of Insurance and endorsements, as specified by the Contract Documents; and
- (7) Workers' Compensation Certificate, in the form specified by the Contract Documents.

SUBLETTING AND SUBCONTRACTING

Contractors are required, pursuant to the Subletting and Subcontracting Fair Practices Act (commencing with Section 4100 of the Public Contract Code) to list the name and location of place of business of each subcontractor who will perform work or labor or render services in or about the construction of the work or improvement or a subcontractor who specially fabricates and installs a portion of the work or improvement according to detailed drawings contained in the Plans and Specifications, in excess of one-half ($\frac{1}{2}$) of one percent (1%) of the prime Contractor's total contract amount. Failure to list a subcontractor for a portion of the work means that the prime Contractor will do that portion of the work. Contractor shall list only one subcontractor for each portion as is defined by the Contractor.

IRAN CONTRACTING ACT

In accordance with Public Contract Code Section 2204(a), prior to executing a contract or renewal for a District contract for goods or services of \$1,000,000 or more, a Contractor must either:

- a) Certify it is not on the current list of persons engaged in investment activities in Iran created by the California Department of General Services ("DGS") pursuant to Public Contract Code Section 2203(b) and is not a financial institution extending twenty million dollars (\$20,000,000) or more in credit to another person, for 45 days or more, if that other person will use the credit to provide goods or services in the energy sector in Iran and is identified on the current list of persons engaged in investment activities in Iran created by DGS; or
- b) Demonstrate it has been exempted from the certification requirement for that solicitation or contract pursuant to Public Contract Code Section 2203(c) or (d).

To comply with this requirement, please insert your Contractor or financial institution name and Federal ID Number (if available) and complete one of the options on Page VI. Please note: California law establishes penalties for providing false certifications, including civil penalties equal to the greater of \$250,000 or twice the amount of the contract for which the false certification was made; contract termination; and three-year ineligibility to bid on contracts. (Public Contract Code section 2205.)

ECONOMIC SANCTIONS IN RESPONSE TO RUSSIA'S ACTIONS IN UKRAINE

The Contractor must certify that it is not a target of economic sanctions imposed by the United States government or the State of California in response to Russia's actions in Ukraine. The Contractor is required to comply with the economic sanctions imposed in response to Russia's actions in Ukraine, including with respect to, but not limited to, the federal executive orders identified in California Executive

Order N-6-22, located at <https://www.gov.ca.gov/wp-content/uploads/2022/03/3.4.22-Russia-Ukraine-Executive-Order.pdf>, and the sanctions identified on the United States Department of the Treasury website at <https://home.treasury.gov/policy-issues/financial-sanctions/sanctions-programs-and-country-information/ukraine-russia-related-sanctions>.

The Contractor is required to comply with all applicable reporting requirements regarding compliance with the economic sanctions, including, but not limited to, those reporting requirements set forth in California Executive Order N-6-22 for all parties with one or more agreements with the State of California, the County of Riverside, or any other local agency, with a value of Five Million Dollars (\$5,000,000) or more. Notwithstanding any other provision in these documents, failure to comply with the economic sanctions and all applicable reporting requirements may result in disqualification or termination of the Construction Agreement, if awarded. For Contractors with an agreement value of Five Million Dollars (\$5,000,000) or more with the State of California, the County of Riverside, or any other local agency, reporting requirements include, but are not limited to, information related to steps taken in response to Russia's actions in Ukraine, including, but not limited to:

1. Desisting from making any new investments or engaging in financial transactions with Russian institutions or companies that are headquartered or have their principal place of business in Russia;
2. Not transferring technology to Russia or companies that are headquartered or have their principal place of business in Russia; and
3. Direct support to the government and people of Ukraine.

To comply with this requirement, please insert your Contractor name and Federal ID Number (if available) on the Certification Form on Page VII, execute by a duly authorized representative for the contractor, and return with the Contract Documents.

AWARD OF CONTRACT

The Contractor's attention is directed to the provisions in these Instructions to Contractors for the requirements and conditions concerning award and execution of Contract.

The Emergency Contract can be executed in accordance with authority that the Board has delegated to the Board of Supervisors of the Riverside County Flood Control and Water Conservation District by adoption of Resolution No. F94-39 (November 22, 1994; Agenda Item 9.4), and has been approved as to legal form by County Counsel.

Resolution No. F94-39, which states that emergency contracts to safeguard life, health or property can be authorized by the General Manager-Chief Engineer. The resolution requires that the General Manager-Chief Engineer report back to the Board in a public meeting after executing the Contract.

This work is being performed in accordance with the Force Account provisions of the Standard Specifications and as detailed in the Contract.

CONTRACT SECURITY – PROOF OF FINAL ACCOUNTING AND FULL PAYMENT TO ALL SUBCONTRACTORS

In lieu of Performance and Payment Bonds, as performance of the Work has been completed, the Contractor shall provide proof of final accounting and full payment to all subcontractors.

STATEMENT OF LICENSURE

Pursuant to California Public Contract Code §3300, the undersigned does certify as follows:

1. That the pocket license/certificate of licensure I have presented to owner as of this date is my own license, being State of California, Contractors License No. 703974; and
2. That said Contractors License is current and valid; and
3. That said Contractors License is of a classification appropriate to the work to be undertaken for owner, a Class A license.

I declare under penalty of perjury under the laws of the State of California that the foregoing is true and correct.

DATED: 5-25-23

[Signature]
Signature

President
Title

A notary public or other officer completing this certificate verifies only the identity of the individual who signed the document to which this certificate is attached, and not the truthfulness, accuracy, or validity of that document.

STATE OF CALIFORNIA) §
COUNTY OF RIVERSIDE)

On this the 25th day of May, 2023, before me

J. E. Wagner, notary public
the undersigned Notary Public, personally appeared

Mark Weaver

who proved to me on the basis of satisfactory evidence to be the person(s) whose name(s) is/are subscribed to the within instrument, and acknowledged that he/she executed the same in his/her/their authorized capacity(ies), and that by his/her/their signature(s) on the instrument the person(s), or the entity upon behalf of which the person(s) acted, executed the instrument.

I certify under PENALTY OF PERJURY under the laws of the State of California that the foregoing paragraph is true and correct.

WITNESS my hand and official seal.

[Signature]
Notary's Signature (Seal)

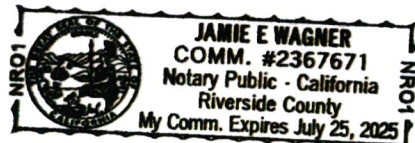

IRAN CONTRACTING ACT CERTIFICATION

In accordance with Public Contract Code Section 2204(a), prior to bidding on, submitting a proposal or executing a contract or renewal for a District contract for goods or services of \$1,000,000 or more, a Contractor must either:

- a) Certify it is not on the current list of persons engaged in investment activities in Iran created by the California Department of General Services ("DGS") pursuant to Public Contract Code Section 2203(b) and is not a financial institution extending twenty million dollars (\$20,000,000) or more in credit to another person, for 45 days or more, if that other person will use the credit to provide goods or services in the energy sector in Iran and is identified on the current list of persons engaged in investment activities in Iran created by DGS; or
- b) Demonstrate it has been exempted from the certification requirement for that solicitation or contract pursuant to Public Contract Code Section 2203(c) or (d).

To comply with this requirement, please insert your Contractor or financial institution name and Federal ID Number (if available) and complete one of the options below. Please note: California law establishes penalties for providing false certifications, including civil penalties equal to the greater of \$250,000 or twice the amount of the contract for which the false certification was made; contract termination; and three-year ineligibility to bid on contracts. (Public Contract Code Section 2205.)

Option #1 – Certification

I, the official named below, certify I am duly authorized to execute this certification on behalf of the Contractor/financial institution identified below, and the Contractor/financial institution identified below is **not** on the current list of persons engaged in investment activities in Iran created by DGS and is not a financial institution extending twenty million dollars (\$20,000,000) or more in credit to another person/vendor, for 45 days or more, if that other person/vendor will use the credit to provide goods or services in the energy sector in Iran and is identified on the current list of persons engaged in investment activities in Iran created by DGS.

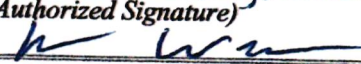
<i>Contractor Name/Financial Institution (Printed)</i> Weaver Grading, Inc.		<i>Federal ID Number (or n/a)</i> 33-0611596
<i>By (Authorized Signature)</i> 		
<i>Printed Name and Title of Person Signing</i> Mark Weaver - President		
<i>Date Executed</i> 5-25-2027	<i>Executed in</i> Beaumont, CA	

Option #2 – Exemption

Pursuant to Public Contract Code Sections 2203(c) and (d), a public entity may permit a Contractor/financial institution engaged in investment activities in Iran, on a case-by-case basis, to be eligible for, or to bid on, submit a proposal for, or enters into or renews, a contract for goods and services.

If you have obtained an exemption from the certification requirement under the Iran Contracting Act, please fill out the information below, and attach documentation demonstrating the exemption approval.

<i>Contractor Name/Financial Institution (Printed)</i>		<i>Federal ID Number (or n/a)</i>
<i>By (Authorized Signature)</i>		
<i>Printed Name and Title of Person Signing</i>		
<i>Date Executed</i>	<i>Executed in</i>	

COMPLIANCE WITH ECONOMIC SANCTIONS IN
RESPONSE TO RUSSIA'S ACTIONS IN UKRAINE

Prior to bidding on, submitting a proposal, or executing a contract, a Contractor must certify: 1) it is not a target of economic sanctions and 2) compliance with economic sanctions imposed by the United States government in response to Russia's actions in Ukraine, as well as any requirements related to the Russian sanctions imposed by the California Governor's Executive Order N-6-22 issued on March 4, 2022, and under state law, if any.

To comply with this requirement, please insert the Contractor name and Federal ID Number (if available), complete the information described below, and execute by an authorized representative of the Contractor.

CERTIFICATION

I, the authorized representative for the Contractor named below, certify I am duly authorized to execute this certification on behalf of the Contractor below, and the Contractor identified below has conducted a good faith review of existing contracts. I attest that the Contractor is not a target of economic sanctions, and the Contractor is in compliance with the economic sanctions imposed by the United States government in response to Russia's actions in Ukraine, as well as any requirements related to the Russian sanctions imposed by the California Governor's Executive Order N-6-22 issued on March 4, 2022, and under state law, if any.

<i>Contractor Name/Financial Institution (Printed)</i> Weaver Grading, Inc.		<i>Federal ID Number (or n/a)</i> 33-0611596
<i>By (Authorized Signature)</i> 		
<i>Printed Name and Title of Person Signing</i> Mark Weaver - President		
<i>Date Executed</i> 5-25-2023	<i>Executed in</i> Beaumont, CA	

WORKERS' COMPENSATION CONTRACTOR CERTIFICATE

(Labor Code Sections 1860, 1861 & 3700)

In accordance with the provisions of Section 3700 of the Labor Code, every Contractor shall secure compensation in one or more of the following ways:

- (a) By being insured against liability to pay compensation by one or more insurers duly authorized to write compensation insurance in this state.
- (b) By securing from the Director of Industrial Relations a certificate of consent to self-insure either as an individual employer, or as one employer in a group of employers, which may be given upon furnishing proof satisfactory to the Director of Industrial Relations of ability to self-insure and to pay any compensation that may become due to his or her employees.
- (c) For any county, city, city and county, municipal corporation, public district, public agency, or any political subdivision of the state, including each member of a pooling arrangement under a joint exercise of powers agreement (but not the state itself), by securing from the Director of Industrial Relations a certificate of consent to self-insure against workers' compensation claims, which certificate may be given upon furnishing proof satisfactory to the director of ability to administer workers' compensation claims properly, and to pay workers' compensation claims that may become due to its employees. On or before March 31, 1979, a political subdivision of the state which, on December 31, 1978, was uninsured for its liability to pay compensation, shall file a properly completed and executed application for a certificate of consent to self-insure against workers' compensation claims. The certificate shall be issued and be subject to the provisions of Section 3702.

Labor Code Section 1861 requires each Contractor to whom a public works Contract is awarded shall sign and file with the District the following certification prior to performing the Work of the public works construction Contract:

I am aware of the provisions of Section 3700 of the Labor Code which require every employer to be insured against liability for workers' compensation or to undertake self-insurance in accordance with the provisions of that code, and I will comply with such provisions before commencing the performance of the Work of this Contract.

By signing this certification, the Contractor understands the requirements of and agrees to comply with the aforementioned requirements.

Name of Contractor: Wheeler Grading, Inc.

By: [Signature]

Title: President

GENERAL PROVISIONS

GENERAL PROVISIONS

SECTION I - DEFINITION OF TERMS

1.01 TERMS. Whenever in these specifications, or in any documents or instruments where these specifications govern, the following terms or pronouns in place of them are used, the intent and meaning shall be interpreted as follows:

(a) DISTRICT: The Riverside County Flood Control and Water Conservation District of the State of California, as created by law, also sometimes referred to as the Flood Control District, or party of the first part.

(b) BOARD OF SUPERVISORS: The Board of Supervisors of the Riverside County Flood Control and Water Conservation District as created by law, also sometimes referred to as the Board. References to the Board set forth in Subsection 2.07, shall be deemed to refer to the General Manager-Chief Engineer of the District.

(c) ENGINEER: The Chief Engineer of the Riverside County Flood Control and Water Conservation District, also sometimes referred to as the Flood Control Engineer, the Chief Engineer, or the General Manager-Chief Engineer, acting either directly or through properly authorized agents, such agents acting within the scope of the particular duties entrusted to them.

(d) LABORATORY: The established laboratory of the District or laboratories authorized by the District to test materials and work involved in the contract.

(e) CONTRACTOR: The person or persons, co-partnership or corporation, private or municipal, who have entered into a contract with the District, as party or parties of the second part or his or their legal representatives.

(f) SUPERINTENDENT: The Executive representative of the Contractor, present on the work at all times during progress, authorized to receive and execute instruction from the Engineer.

(g) PLANS or PROJECT DRAWINGS: The official plans, profiles, typical cross sections, general cross sections, working drawings, and supplemental drawings, or exact reproductions thereof, approved by the Engineer, which show the location, character, dimensions and details of the work to be done, and which are to be considered as a part of the contract supplementary to these specifications.

(h) SPECIFICATIONS: The directions, provisions, and requirements contained herein as supplemented by such special provisions, as may be necessary, pertaining to the method and manner of performing the work or to the quantities and qualities of materials to be furnished under the contract. The Special Provisions are specific clauses setting forth conditions or requirements peculiar to the project under consideration and covering work or materials that are not satisfactorily covered by these General Provisions. Supplemental agreements or contract change orders are written agreements executed by the Contractor and by the District, covering alterations, amendments or extensions to the project, as hereinafter provided.

(i) CONTRACT: The written agreement covering the performance of the work and the furnishing of labor and materials in the construction of the work. The contract shall include

the Notice to Contractors (Emergency Work), Plans, Specifications, Special Provisions, and Proof of Final Accounting and Full Payment to All Subcontractors, also, any and all supplemental agreements or contract change orders amending or extending the work contemplated and which may be required to complete the work in a substantial and acceptable manner.

(j) CONTRACT PRICE: Shall mean either the lump sum, unit price, or unit prices to be named in the contract, or the total of all payments under the contract at the lump sum, unit price, or unit prices, as the case may be.

(k) SURETY OR SURETIES: The bondsmen or party or parties, approved by the Engineer, who may guarantee the fulfillment of the contract by bond, and whose signatures are attached to said bond.

(l) RIGHT OF WAY: The whole right of way which is reserved for and secured for use in constructing the improvement.

(m) THE WORK: All the work specified in the Specifications and Contract Documents, including the Special Provisions, and contract, or indicated on the plans as the contemplated complete improvement covered by the contract.

1.02 SIMILARITY OF WORDS. Wherever in the specifications or upon the plans the words directed, required, permitted, ordered, designated, prescribed, or words of like import are used, it will be understood that the direction, requirements, permission, order, designation, or prescription of the Flood Control Engineer is intended, and similarly the words approved, acceptable, satisfactory, or words of like import, shall mean approved by, or acceptable to, or satisfactory to, the Flood Control Engineer, unless otherwise expressly stated.

SECTION II - SCOPE OF WORK

2.01 WORK TO BE DONE

It is the intent of these General Provisions, Special Provisions, Detailed Specifications, and the plans herein referred to, that the Contractor shall provide all labor, power, light, water, materials, equipment, tools, scaffolding, machinery, transportation, insurance, permits, temporary protection, watchmen, and superintendence necessary to construct and complete all work, and to furnish all materials included in the contract, except those furnished by the District and as specifically mentioned in these specifications.

The contract documents are complementary, and the work called for by any one shall be as binding as if called for by all.

2.02 CONSTRUCTION SCHEDULE

The Contractor shall submit at such times as may be requested by the Engineer, a schedule which shall show the order and dates in which the Contractor proposes to carry on the various parts of the work; including estimated completion dates. The District's receipt of such schedule(s) shall not indicate any concurrence by the District in the items or dates described in the schedule(s).

2.03 DRAWINGS AND SPECIFICATIONS ON THE WORK

The Contractor shall keep one copy of all drawings and specifications on the work, in good order, available to the Engineer and his representatives.

2.04 ESTIMATE OF QUANTITIES

The quantities of work to be done and the materials to be furnished under this contract are approximate only. The District is not to be held responsible for the accuracy of the estimate of quantities.

The Contractor shall judge for himself, after considering all circumstances and conditions, the costs and quantities of materials involved in the contract. The Contractor shall not at any time assert that there was any misunderstanding in regard to the depth or class of the excavations to be made, or the nature or kind or amount of materials to be furnished for the work.

The Contractor shall not at any time assert that there was any misunderstanding in regard to the nature of the work or the kind or amount of materials to be furnished for the work. The Contractor herewith agrees that he will not ask, demand, sue for, or seek to recover, for compensation in excess of the amounts payable for the various unit costs or lump sum charges for the work, as stipulated in the Contract Documents, which he actually performs as specified.

2.05 PROTESTS

If the Contractor considers any work demanded of him to be outside of the requirements of the contract, or considers any record or ruling of the Engineer to be unfair, he shall immediately, upon such work being demanded or such record or ruling being made, ask, in writing, for written instructions covering protested items of work. Immediately on receipt of written instructions from the Engineer he shall proceed without delay to diligently perform the work in conformance with the written record or ruling. Immediately upon receipt of the written instructions or ruling and before the start of such work, and no later than five (5) business days, the Contractor shall file a written protest with the Engineer stating clearly and in detail the basis of his protest. Except for such protests as are made of record in the manner herein specified and within the time limit stated, the records, rulings, instructions, or decisions of the Engineer shall be final and conclusive.

2.06 ALTERATIONS

The Contractor understands and agrees that such reasonable alterations and modifications may be made by the Chief Engineer, as may be deemed desirable. If such changes result in increased or decreased quantities under the items specified in the Agreement, the Contractor will be paid on the basis of actual quantities as measured by the Engineer.

2.07 EXTRA WORK

A. General

The District reserves and shall have the right, for any reason whatsoever, or when confronted with unpredicted conditions, unforeseen events, or emergencies, to revise the details

of the contemplated work, or to add work of a different character or function and have the Contractor perform such revised or added work as "Extra Work", when such extra work is considered by the Chief Engineer to be appurtenant to the satisfactory completion of the project.

The signing of the contract by the Contractor will be deemed to be an agreement on his part to perform extra work, as and when ordered by the Chief Engineer.

If required extra work results in delay to the work, the Contractor will be given an equivalent extension of time.

Approval of extra work shall be obtained from the Board of Supervisors before such work is authorized to be done, if:

- a. For contracts with a total contract price of \$250,000 or less, a change due to extra work exceeds ten percent (10%) of the original contract amount; or
- b. For contracts with a total contract price of more than \$250,000, a change due to extra work exceeds \$25,000 plus one percent (1%) of the original contract amount in excess of \$250,000; or
- c. An individual change exceeds \$100,000; or
- d. Cumulative contract changes exceed ten percent (10%) of the original contract amount.

Extra work specially authorized by the Board of Supervisors shall not be included in the cost limitations above stated.

B. Procedure for Extra Work

1. Extra work may not be done by the Contractor without prior request and proper written approval by the District. Upon decision of the District to have extra work performed, the Chief Engineer will so inform the Contractor, acquainting him with the essential details of the new work.

2. Prices for extra work shall be prepared by the Contractor on one or both of the following methods, as requested by the District, and submitted to the Chief Engineer for approval:

a. For a stated unit price or lump sum amount based upon current prevailing fair prices for materials, labor, plant, overhead and profit.

b. On a cost basis (force account by the Contractor). The cost of all work done by the Contractor will be computed in the manner described in Section 9-1.04 of the Standard Specifications of the State of California, Department of Transportation, 2018 edition, as amended, and the compensation thus provided shall be accepted as payment in full by the Contractor, and no additional payment will be allowed for the use of small tools, superintendent's and foreman's services, timekeeper's services, pickup or yard trucks, except as specifically essential to the work, nor any other overhead expenses incurred in the prosecution of the force account work.

3. Upon receipt of the Contractor's price, the Chief Engineer will make an analysis thereof and adopt one of the following procedures:

a. Accept the Contractor's price for lump sum or unit price amount in the original or amended form and direct him to proceed with the work; or direct him to perform the work on a cost plus basis.

b. Have the work performed by District's forces or separate contract, without undue interference or hindrance to the Contractor and without claim or suit by the Contractor for damages on account thereof.

c. Direct the Contractor to proceed with the work and accept payment therefor in the amount as adjudicated later in a court of law.

4. The price agreed to by the Contractor for the extra work shall be full compensation to the Contractor for all labor, materials, equipment or other costs related to the extra work.

2.08 PAYMENT FOR EXTRA WORK

At the end of each month the Contractor shall make and deliver to the Chief Engineer a statement of the cost of the extra work completed during the current month, itemized and in a form satisfactory to the Chief Engineer. Upon verification of said statement by the Chief Engineer, the Contractor's claim for the full amount, as shown on said statement, will be added to the monthly partial payment made in accordance with Section 9-1.04 of the State Standard Specifications.

2.09 RIGHTS OF WAY

The District shall provide the rights of way upon which the work under this contract is to be done, except that the Contractor shall provide land required for the erection of temporary construction facilities and storage of his material, together with right of access to same. The District will not be responsible for any delay in furnishing the rights of way and such delay shall not be made the basis for a claim for additional compensation by the Contractor. However, in case the failure of the District to furnish the required rights of way delays the prosecution of the work, the time allowed for completion will be extended by a period of time equal to that lost by the Contractor due to such delay.

2.10 CLEANING UP

The Contractor shall, as directed by the Engineer, remove from the District's right of way and from all public and private property, at his own expense, all temporary structures, rubbish and waste materials resulting from his operations.

SECTION III - CONTROL OF THE WORK

3.01 AUTHORITY OF THE ENGINEER

The Engineer shall have general supervision and direction of the contract under authority of the Board of Supervisors. He has the authority to stop the work whenever such stoppage may be necessary to ensure the proper execution of the contract. The Engineer shall decide all questions which may arise as to the quality or acceptability of materials furnished, work performed, and rate or progress of the work; all questions which may arise as to the interpretation of the plans and specifications; all questions as to the acceptable fulfillment of the contract on the part of the Contractor; and all questions as to compensation.

His determination and decision thereon shall be final and conclusive; and such determination and decision, in case any question shall arise, shall be a condition precedent to the right of the Contractor to receive any money hereunder.

3.02 DETAIL DRAWINGS

The approved plans shall be supplemented by such working drawings as are necessary to control the work adequately. All authorized alterations affecting the requirements and information given on the approved plans shall be in writing. No changes shall be made of any plan or drawing after the same has been approved by the Engineer, except by his direction.

It is expressly understood, however, that approval by the Engineer of the Contractor's working drawings does not relieve the Contractor of any responsibility for accuracy of dimensions and details. It is mutually agreed that the Contractor shall be responsible for agreement and conformity of his working drawings with the approved plans and specifications.

Full compensation for furnishing all working drawings shall be considered as included in the prices paid for the various contract items of work, and no additional allowance will be made therefor.

3.03 CONFORMITY WITH PLANS AND ALLOWABLE DEVIATIONS

Finished surfaces in all cases shall conform with the elevations, lines, grades, cross-sections, and dimensions shown on the approved plans or as described in the Specifications and Contract Documents. Deviations from the approved plans and working drawings, will in all cases be in the Engineer's discretion and as determined by the Engineer and preauthorized in writing.

3.04 INTERPRETATION OF PLANS AND SPECIFICATIONS

Should it appear that the work to be done or any of the matters relative thereto are not sufficiently detailed or explained in these specifications and the Special Provisions, the Contractor must bring this to District's attention in writing and shall apply to the Engineer for such further explanations as may be necessary and shall conform to the same part of the contract, so far as may be consistent with the original specifications; and in the event of any doubt or questions arising respecting the true meaning of the specifications; reference shall be made to the Engineer, whose decision thereon shall be final.

In the event of any discrepancy between any drawings and the figures written thereon, the figures shall be taken as correct. The Contractor will not be allowed to take advantage of errors and omissions in the drawings and specifications. When errors or omissions are found, they will be corrected or supplied by the Engineer.

3.05 SUPERINTENDENCE

The Contractor shall keep on his work, continually during its progress, a competent Superintendent responsible for the construction of the work, and any necessary assistants; all satisfactory to the Engineer. All such persons shall be acceptable to the District continuously throughout the duration of the Project. The Superintendent shall represent the Contractor in his absence and all directions given to him shall be as binding as if given to the Contractor. Important directions shall be confirmed in writing to the Contractor. Other directions shall be so confirmed on written request in each case.

3.06 LINES AND GRADES

The Contractor shall provide reasonable and necessary opportunities and facilities for setting points and making measurements. He shall not proceed until he has made timely demand upon the Engineer for, and has received from him, such lines and grades as may be necessary as the work progresses. The work shall be done in strict conformity with such lines and grades.

The Contractor shall carefully preserve benchmarks, reference points and stakes, and in case of willful or careless destruction, he shall be charged with the resulting expense and shall be responsible for any mistakes that may be caused by their unnecessary loss or disturbance.

3.07 INSPECTION OF WORK

The Engineer and his representatives shall at all times have access to the work during its construction, and shall be furnished with every reasonable opportunity and facility for ascertaining that the stock and materials used and employed, and the workmanship, are in accordance with the requirements and intentions of these specifications. All work done and all materials furnished shall be subject to the Engineer's inspection and approval to ensure design objectives.

The inspection of the work shall not relieve the Contractor of any of his obligations to fulfill his contracts as prescribed, and defective work shall be made good and unsuitable materials may be rejected, notwithstanding that such defective work and materials have been previously overlooked by the Engineer and accepted or estimated for payment.

3.08 REMOVAL OF DEFECTIVE AND UNAUTHORIZED WORK

All work which has been rejected shall be remedied, or removed and replaced by the Contractor in an acceptable manner and no compensation will be allowed him for such removal or replacement. Any work done beyond the lines and grades shown on the plans or established by the Engineer, or any extra work done without written authority, will be considered as unauthorized and will not be paid for. Work so done may be ordered removed at the Contractor's expense. Upon failure on the part of the Contractor to comply forthwith with any order of the Engineer made under the provisions of this article, the Engineer shall have authority to cause defective work to be remedied, or removed and replaced, and unauthorized work to be removed and to deduct the costs for this work from any monies due or to become due the Contractor.

3.09 EQUIPMENT AND PLANT

Equipment not suitable to produce the quality of work required will not be permitted to operate on the project. Plants shall be designed and constructed in accordance with general practice for such equipment and shall be of sufficient capacity and of such character to ensure the production of sufficient material to carry the work to completion within the time limit.

The Contractor shall provide adequate and suitable equipment and plants to meet the above requirements and, when ordered by the Engineer, shall remove unsuitable equipment from the work and discontinue the operation of unsatisfactory plants. No worn or obsolete equipment shall be used, and in no case shall the maker's rating of the capacity for any equipment be exceeded.

All vehicles used to haul materials over existing highways shall be equipped with pneumatic tires.

3.10 FINAL INSPECTION

The Engineer will not make the final inspection until the work provided for and contemplated by the contract has been completed and the final cleaning up performed.

SECTION IV - CONTROL OF MATERIAL

4.01 DISTRICT FURNISHED MATERIALS

The Contractor shall furnish all materials required to complete the work, except those specified in the Special Provisions to be furnished by the District. Materials furnished by the District will be delivered to the Contractor at the points specified in the Special Provisions.

The Contractor will be held responsible for all materials so delivered to him, and deductions will be made from any monies due him to make good any shortages and deficiencies, from any cause whatsoever, which may occur after such delivery, or for any demurrage charges due to delinquency in unloading.

4.02 SOURCE OF SUPPLY AND QUALITY OF MATERIALS

At the option of the Engineer the source of supply of each of the materials shall be approved by him before the delivery is started. Only materials conforming to the requirements of these specifications and approved by the Engineer shall be used in the work. All materials proposed for use may be inspected or tested at any time during their preparation and use. If, after trial, it is found that sources of supply which have been approved do not furnish a uniform product, or if the product from any source proves unacceptable at any time, the Contractor shall furnish approved material from other approved sources. No material which, after approval, subsequently becomes unfit for use shall be used in the work.

Wherever the name, or brand, or manufacturer of an item is specified, it is used as a measure of quality and utility or a standard. Except in those instances where the product is designated to match others presently in use, or as otherwise stated in the Contract Documents, specifications calling for a designated material, product, thing or service by specific brand or trade name shall be deemed to be followed by the words "or equal" so that the Contractor may propose any equal material, product, thing or service. If the Contractor desires to use any other brand or manufacturer of equal quality or utility to that specified, he shall list definite particulars

of that which it considers equivalent to the specified item. The District will then determine whether or not the proposed name brand or article is equal in quality and utility to that specified, and the District's determination in that regard shall be final and binding upon the Contractor.

4.03 SAMPLES AND TESTS

All tests of materials furnished by the Contractor shall be made by the District in accordance with commonly recognized standards of national organizations, and such special methods and tests as are in use at the District's approved laboratory and described in the Detailed Specifications.

Field tests of materials will also be made by the Engineer when deemed necessary and these tests shall be made in accordance with standard practices of the District.

The Contractor shall furnish such samples of all materials as are requested by the Engineer without charge. No material shall be used until it has been approved by the Engineer. Samples will be secured and tested whenever necessary to determine the quality of the material.

Promptly after the approval of the contract, the Contractor shall notify the Engineer of the proposed sources of supply of all materials to be furnished by him, using a form which will be supplied by the Engineer upon request.

Whenever reference is made in these specifications to standard tests or requirements of the laboratory of the District, the American Society for Testing Materials, the American Railway Engineering Association, or the American Association of State Highway Officials, the reference shall be construed to mean the standards that are in effect at the date of these specifications with subsequent amendments, changes, or additions as thereafter adopted and published by the organization referred to.

4.04 DIGGING TRENCHES OR OTHER EXCAVATIONS

Any work that involves digging trenches or other excavations extending deeper than four feet below the surface, then the following terms shall apply:

4.04.1 Contractor shall promptly, and before the following conditions are disturbed, notify the District, in writing, of any:

- 4.04.1.1 Material that the Contractor believes may be material that is hazardous waste, as defined in Section 25117 of the Health and Safety Code, that is required to be removed to a Class I, Class II, or Class III disposal site in accordance with provisions of existing law.
- 4.04.1.2 Subsurface or latent physical conditions at the site differing from those indicated by information about the site.
- 4.04.1.3 Unknown physical conditions at the site of any unusual nature, different materially from those ordinarily encountered and generally recognized as inherent in work of the character provided for in the contract.

4.04.2 The District shall promptly investigate the conditions, and advise the Contractor how to proceed.

4.04.3 Contractor shall submit to District, in advance of excavation, a detailed plan showing the design of shoring, bracing, sloping, or other provisions to be made for worker protection from the hazard of caving ground during the excavation of such trench or trenches. Prior to any excavation is commenced, District shall accept said plan. If such plan varies from the shoring system standards, the plan shall be prepared by a registered civil or structural engineer.

4.04.4 Nothing in this Section shall be deemed to allow the use of a shoring, sloping, or protective system less effective than that required by the Construction Safety Orders.

4.04.5 Nothing in this Section shall be construed to impose tort liability on the awarding body or any of its employees.

4.05 STORAGE OF MATERIALS

Materials shall be so stored as to ensure the preservation of their quality and fitness for the work. When considered necessary by the Engineer, they shall be placed on wooden platforms or other hard, clean surfaces and not on the ground. They shall be placed under cover when so directed. Stored materials shall be so located as to facilitate prompt inspection.

4.06 DEFECTIVE MATERIALS

All materials not conforming to the requirements of these specifications shall be considered as defective and all such materials, whether in place or not, shall be rejected and shall be removed immediately from the site of the work unless otherwise permitted by the Engineer. No rejected materials, the defects of which have been subsequently corrected, shall be used until approval in writing has been given by the Engineer. Upon failure on the part of the Contractor to comply forthwith with any order of the Engineer made under the provisions of this article, the Engineer shall have authority to remove and replace defective material and to deduct the cost of removal and replacement from any monies due or to become due the Contractor.

4.07 ASSIGNMENT OF CLAIMS

The Contractor and/or subcontractor do offer and agree to assign to the District all rights, title, and interest in and to all causes of action it may have under Section 4 of the Clayton Act (15 U.S.C. Section 15) or under the Cartwright Act (Chapter 2 (commencing with Section 16700) of Part 2 of Division 7 of the Business and Professions Code), arising from purchases of goods, services, or materials pursuant to the public works contract or the subcontract. This assignment shall be made and become effective at the time the awarding body tenders final payment to the Contractor, without further acknowledgment by the parties.

SECTION V - LEGAL RELATIONS AND RESPONSIBILITY

5.01 LAWS TO BE OBSERVED

(a) Compliance with Applicable Law. Reference to and/or incorporation into the Contract Documents of a particular law, statute, ordinance, rule or regulation is not, nor is it

intended to be, a definitive statement of the law applicable to the Contract Documents and the accomplishment of the work. Contractor must keep informed as to all such applicable law - Federal, State, County, Municipal, District - as it affects the conduct of the work and comply with such law, including, but not limited to, having requisite licenses, obtaining necessary permits, paying necessary fees and taxes, posting notices and installing, operating and maintaining safety precautions and facilities. It is likewise Contractor's responsibility to see to it that his subcontractors also fully comply with such applicable law.

If at any time Contractor is of the opinion that there is a discrepancy or inconsistency in the plans, drawings, specifications or other Contract Documents, he shall immediately cease work involving such alleged discrepancies or inconsistencies and report the same in writing to the Chief Engineer and shall not proceed with such work until ordered so to do, and in the manner instructed by the Chief Engineer.

Contractor shall protect and defend District, its officers, agents and employees against any claim or liability arising from or based upon any alleged violation of such applicable law. See also Subsection 8.02.

(b) Labor Code - The Contractor shall comply with all applicable requirements of the California Labor Code including but not limited to Labor Code, Chapter 2, Subchapter 1, Article 10, Required Apprentices on Public Works Contracts. Reference is made to Chapter 1, Part 7, Division 2 of the California Labor Code (commencing with Section 1720). By this reference said Chapter 1 is incorporated herein with like effect as if it were here set forth in full. The parties recognize that said Chapter 1 deals with, among other things, discrimination, penalties and forfeitures, their disposition and enforcement, wages, working hours and securing workers' compensation insurance and directly affect the method of prosecution of the work by Contractor and subject it under certain conditions to penalties and forfeitures. Execution of the Agreement by the parties constitutes their agreement to abide by said Chapter 1. Their stipulation as to all matters which they are required to stipulate as to by the provisions of said Chapter 1, constitutes Contractor's certification that it is aware of the provisions of said Chapter 1 and will comply with them and further constitutes Contractor's certification as follows: "I am aware of the provisions of Section 3700 of the California Labor Code which requires every employer to be insured against liability for workers' compensation or to undertake self-insurance in accordance with the provisions of that Code, and I will comply with such provisions before commencing the performance of the work of this contract." Contractor and its subcontractors shall comply with the provisions of Section 1777.5 of the Labor Code regarding apprentices.

Contractor shall post at each job site during the course of the work a copy of District's "Determination of Prevailing Wage Rates", copies of said Determination are available from District for this purpose and at <http://www.dir.ca.gov/OPRL/DPreWageDetermination.htm>.

(c) Equal Employment Opportunity

General - The Contractor shall comply with all applicable non-discrimination and equal employment laws. The Contractor shall not discriminate in its recruiting, hiring, promotion, demotion or termination practices on the basis of race, religious creed, color, national origin, ancestry, sex, age or physical handicap in the performance of this Contract and shall comply with the provisions of the California Fair Employment Practice Act (commencing with Section 1410 of the Labor Code), the Federal Civil Rights Act of 1964 (P.L. 88-352) and all amendments thereto, Executive Order No. 11246 (30 Federal Register 12319), as amended, and

all administrative rules and regulations issued pursuant to said Acts and Order. See particularly 41 Code of Federal Regulation (CFR) Chapter 60.

Contractor shall require each of its subcontractors to comply with the preceding paragraph and shall include in each subcontract language similar to the preceding paragraph.

Contractor shall permit access to its records of employment, employment advertisement, application forms and other pertinent data and records (including but not limited to certified payroll information) by District and any state or federal agency having jurisdiction for the purpose of investigation to ascertain compliance with this Section.

District may assign an affirmative action representative to monitor Contractor and its subcontractor(s) conduct required by this Section, including the right of entry to the construction site for the purpose of obtaining information from persons performing work on the project providing such inspection does not interfere with the progress of the work.

Elsewhere in the Contract Documents specific requirements may be contained covering the same subject matter of this Section. If so, such specific requirements prevail over this Section in case of conflict.

Transactions of \$10,000 or under - Contracts and subcontracts not exceeding \$10,000 are exempt from the requirements of this Section. No Contractor or subcontractor shall procure supplies and/or services in less than usual quantities to avoid applicability of this Section. With respect to contracts and subcontracts for indefinite quantities, this Section applies unless the amount required in any one year under such contract will reasonably be expected not to exceed \$10,000.

Transactions in Excess of \$10,000 but less than \$50,000 - At District's request, Contractor shall certify that it has in effect an affirmative action plan and agrees to comply with all state and federal laws and regulations regarding Fair Employment Practices. Contractor shall maintain a written copy of its affirmative action plan and furnish District a copy of the plan upon request. District may require Contractor to complete an Affirmative Action Compliance Report, on a form furnished by District, setting forth definite goals during the term of this contract.

Transactions of \$50,000 or more - If Contractor has 50 or more employees and a contract for \$50,000 or more, it shall develop and submit to District, within 30 days after award, a written affirmative action compliance program providing in detail specific steps to guarantee equal employment opportunity. Contractor shall include in its affirmative action program a table of job classifications, which table shall include but need not be limited to job titles, duties and rates of pay.

Contractor shall in each subcontract let to do a portion of the work covered hereunder, where the subcontractor involved has 50 or more employees and the subcontract is for \$50,000 or more, impose in the subcontract the above requirements.

For the purpose of determining the number of employees, the average of the Contractor's or its subcontractor's employees for the 12-month period immediately prior to award, or the total number of employees Contractor or its subcontractor will have when performing this contract, whichever is higher, shall be used.

Federally Assisted Construction - If this project is a Federally assisted construction project, then the contract provisions contained 41 CFR § 60-1.4(b) are incorporated herein and Contractor shall likewise incorporate said provisions in each subcontract entered into by Contractor to perform the work.

(d) Registration of Contractors - Contractor must be licensed in accordance with Division 3, Chapter 9 (commencing with Section 7000) of the Business and Professions Code.

(e) Accident Prevention - Particular attention shall be given to relevant Division of Industrial Safety Construction and Electrical Safety Orders. Said Orders are contained in Title 8 of the California Code of Regulations, Chapter 4, Subchapters 4 and 5. Specific attention shall be taken of the California Occupational Safety and Health Act of 1973 (commencing with Section 6300 of the Labor Code) and the Federal Occupational Safety and Health Act of 1970 (P.L. 91-596) and rules and regulations issued pursuant to said Acts. Specific reference is made to Article 6 of said Construction Safety Orders. Contractor shall submit to Engineer, who will accept in advance of excavation, a detailed plan showing the design of shoring, bracing, sloping of the sides of trenches, or other provisions to be made for protection of personnel during earthwork operations. In event the Contractor's plan does not conform with the shoring system requirements of Article 6, the Contractor's proposed shoring design shall be prepared and signed by a civil or structural engineer registered in the State of California.

The Contractor shall also impose the foregoing requirements on all subcontractors involved and enforce compliance therewith.

The duties here set forth are nondelegable by Contractor who shall protect and defend District, its officers, agents and employees in connection therewith. See Subsection 8.02.

5.02 CONTRACTOR'S RESPONSIBILITY

Contractor is under the absolute duty in fulfilling its contractual obligations hereunder to proceed, and cause its subcontractors to proceed, in a safe, workmanlike manner, with adequate safeguards for the protection of the public, the workmen and persons from time to time inspecting the work. If at any time Contractor finds any of its subcontractors are allowing work to proceed in an unsafe manner and contrary to the intent of these Contract Documents, Contractor shall immediately cause such action to stop and immediately take all action necessary to protect workmen, inspectors and the general public and cause the work to proceed in a safe manner.

Contractor shall protect and defend District, its officers, agents and employees in reference to acts or omissions contrary to the above. See particularly Subsection 8.02.

District may withhold funds otherwise due Contractor whenever, in its judgment, this subsection is not being complied with.

5.03 CONTRACTOR'S RESPONSIBILITY FOR WORK

Until the formal acceptance of the work by the District, the Contractor shall have the charge and care thereof and shall bear the risk of injury or damage to any part thereof by the action of the elements or from any other cause, whether arising from the execution or from the non-execution of the work. The Contractor shall rebuild, repair, restore, and make good all

injuries or damages to any portion of the work occasioned by any of the above causes before its completion and acceptance and shall bear the expense thereof, except for such injuries or damages as are occasioned by acts of the Federal Government and the public enemy. In case of suspension of work from any cause whatsoever, the Contractor shall be responsible for all materials and shall properly store them if necessary and shall erect temporary structures where necessary.

5.04 PROPERTY RIGHTS IN MATERIALS

Nothing in the contract shall be construed as vesting in the Contractor any right of property in the materials used after they have been attached or affixed to the work or the soil. All such materials shall become the property of the District upon being so attached or affixed.

5.05 PERMITS AND LICENSES

The Contractor shall procure all permits and licenses, pay all charges and fees, and give all notices necessary and incident to the due and lawful prosecution of the work.

5.06 ROYALTIES AND PATENTS

The Contractor shall assume all costs arising from the use of patented materials, equipment, devices, or processes used on or incorporated on the work, and agrees to indemnify and save harmless the Riverside County Flood Control and Water Conservation District, the Board of Supervisors, the Flood Control Engineer, and their duly authorized representatives, from all suits at law, or actions of every nature for, or on account of, the use of any patented materials, equipment, devices, or processes.

5.07 SANITARY PROVISIONS

Necessary conveniences, properly secluded from public observation shall be provided by the Contractor where needed for the use of laborers on the work. Their location, construction and maintenance shall be subject to the approval of the Engineer, and their use shall be strictly enforced. The Contractor shall obey and enforce such sanitary regulations as may be prescribed by the State Department of Health or other authorities having jurisdiction.

5.08 PUBLIC SAFETY

The Contractor at his own expense shall furnish, erect, and maintain such fences, barriers, lights, and signs as are necessary to give adequate warning to the public at all times that the bridges, culverts, and work along public highways are under construction; and of any dangerous conditions to be encountered as a result thereof; and he shall erect such warning and directional signs and employ such flagmen as are required and maintain same throughout the construction period.

Full compensation for the work involved in carrying out the precautionary measures above specified shall be considered as included in the prices paid for the various contract items of work and no additional allowance will be made therefor.

5.09 USE OF EXPLOSIVES

When the use of explosives is necessary for the prosecution of the work, the Contractor shall use the utmost care not to endanger life or property.

All explosives shall be stored in accordance with the provisions of Division II, Part I, Chapter 3, of the Health and Safety Code of the State of California.

5.10 PROVISIONS FOR EMERGENCIES

Unusual conditions may arise on the work which will require that immediate and unusual provisions be made to protect the public from danger or loss or damage to life and property, due directly or indirectly to the prosecution of the work, and it is part of the service required of the Contractor to make such provisions and to furnish such protection.

The Contractor shall use such foresight and shall take such steps and precautions as his operations make necessary to protect the public from danger or damage, or loss of life or property.

5.11 ACCESS TO THE WORK

Access to the work from existing roads shall be provided by the Contractor and maintained in a manner so as not to create a public nuisance. The Board of Supervisors, Flood Control District and Engineer assume no responsibility for the condition or maintenance of any existing road or structure thereon that may be used by the Contractor for performing the work under these specifications and for traveling to and from the site of the work.

5.12 GUARANTEE OF WORK

All work is guaranteed by Contractor for a period of one year from the recordation of the Notice of Completion against defects resulting from the use of inferior materials, equipment, or workmanship. Upon notice from District, Contractor shall promptly remedy such defects at his expense, including payment to District of its expenses in connection with remedying such defects, otherwise District shall proceed to remedy such defects and Contractor shall upon demand reimburse District for its expenses in connection therewith.

The above one year guarantee is in addition to any specific guarantee(s) provided for elsewhere in the Contract Documents.

SECTION VI - PROSECUTION AND PROGRESS

6.01 PROGRESS OF THE WORK

The Contractor shall begin the work upon execution of this agreement and shall diligently and continuously prosecute the same to completion.

6.02 SUBCONTRACTING

Reference is made to the Subletting and Subcontracting Fair Practice Act contained in the Public Contract Code (commencing §4100). By this reference, said Act is incorporated herein with like effect as if it were here set forth in full and the parties shall abide by its terms and substitution shall be only as allowed by that Act.

Contractor shall be responsible for the acts and omissions of its subcontractors and shall make certain that at all times its subcontractors comply with the terms of the Contract Documents and applicable law insofar as such compliance relates to the work.

District reserves the right to approve all subcontractors whether or not they are required to be listed in the Contract Documents. As used in this Section "subcontractor" includes any person who fabricates or manufactures any article for incorporation into the work whether or not they install or test after installation or contract to install or test after installation, but does not include suppliers of fungible goods for incorporation into the work unless such supplier also installs or tests or contracts to install or test.

The Contractor shall give his personal attention to the fulfillment of the contract and shall keep the work under his control. The furnishing and placing of reinforcing steel, when placing is performed by the supplier, will be considered as a Specialty Item for this purpose; however, he shall be designated in the list of subcontractors.

Where a portion of the work which has been subcontracted by the Contractor is not being prosecuted in a manner satisfactory to the District, the subcontractor shall be removed immediately on the requisition of the Engineer and shall not again be employed on the work.

6.03 CHARACTER OF WORKMEN

If any subcontractor or person employed by the Contractor shall fail or refuse to carry out the directions of the Engineer or shall appear to the Engineer to be incompetent or to act in a disorderly or improper manner, he shall be discharged immediately on the requisition of the Engineer, and such person shall not again be employed on this work.

6.04 TEMPORARY SUSPENSION OF THE WORK

The Engineer shall have the authority to suspend the work wholly or in part, for such period as he may deem necessary, due to unsuitable weather, or to such other conditions as are considered unfavorable for the suitable prosecution of the work, or for such time as he may deem necessary due to the failure on the part of the Contractor to carry out orders given, or to perform any provision of the contract. The Contractor shall immediately comply with the written order of the Engineer to suspend the work wholly or in part. The work shall be resumed when conditions are favorable and methods are corrected, as ordered or approved in writing by the Engineer.

6.05 ASSIGNMENT

The contract may be assigned only upon written consent of the District. Such written consent to sublet, assign or otherwise dispose of any portion of the contract, shall not be construed to relieve the Contractor of any responsibility for the fulfillment of the contract.

6.06 TERMINATION OF CONTRACT

In the event the Contractor fails to prosecute the work with such diligence as will insure its completion as directed by the District, or Contractor shall fail to make payments to persons supplying labor or materials for the work, or Contractor does not comply with applicable law or instructions of General Manager-Chief Engineer, or Contractor is otherwise guilty of a substantial violation of any provision of the Agreement documents, then the District, without prejudice to such other and further right, remedy or relief it may be entitled to, may terminate the Agreement.

SECTION VII - PAYMENT

7.01 SCOPE OF PAYMENTS

The Contractor shall accept compensation, as herein provided, in full payment for furnishing all materials, labor, tools, and equipment necessary to the completed work and for performing all work contemplated and embraced under the contract; also for loss or damage arising from the nature of the work, or from the action of the elements, except as hereinbefore provided, or from any unforeseen difficulties which may be encountered during the prosecution of the work until the final acceptance by the District; and for all risks of description connected with the prosecution of the work, also for all expenses incurred in consequence of the suspension or discontinuance of the work as herein specified; and for completing the work according to the plans and specifications. Neither the payment of any estimate nor of any retained percentage shall relieve the Contractor of any obligation to make good any defective work or material.

7.01A Measurement and Computation of Quantities - All items of the work to be paid for at a contract price per unit of measurement will be measured by the Engineer in accordance with United States Standard Measures. A ton shall mean 2,000 pounds, avoirdupois. Except as otherwise expressly provided in the specifications, the methods of measurement and computation of quantities of such items will be determined by the Engineer, taking into account the price of the item relative to its quantity and the costs of measurement.

The weights of metalwork, pipe, and other metal parts to be paid for by weight will be determined by the Engineer on the basis of handbook weights, scale weights, or manufacturer's catalog weights, or in the absence of any of the foregoing, on the basis of estimated weights; provided, that weights of nonmetallic coatings will be excluded.

7.01B Payment at Contract Prices - The contract price for an item of the work shall include full compensation for all costs of that item, including the costs of any work, materials and equipment incidental to the item but not specifically shown or described in the drawings and specifications, subject only to such express limitations as may be stated in the specifications defining the item or prescribing payment therefor.

The contract prices shall include full compensation for all costs of any work, materials, and equipment required by the drawings and specifications at the time of contract award, but not covered by a contract price or otherwise expressly made the subject of direct payment.

7.02 PAYMENT AND COMPENSATION FOR ALTERED QUANTITIES

When alterations in plans or quantities of work are ordered and performed, the Contractor shall accept payment in full at the contract unit price for the actual quantities of work done and no allowance will be made for anticipated profits. Increased or decreased work involving supplemental agreements will be paid for as stipulated in such agreements.

7.03 ACCEPTANCE

The work shall be inspected for acceptance by the Engineer promptly upon receipt of notice in writing from the Contractor that the work is ready for such inspection.

The structures will not be finally accepted until the completion of the entire work under the contract.

7.04 DEDUCTIONS FROM PAYMENTS

The Riverside County Flood Control and Water Conservation District, by and through the Board of Supervisors or other appropriate District officer or officers, may at its option and at any time retain out of any amounts due the Contractor sums sufficient to cover any unpaid claims, provided that sworn statements of said claims shall have been filed in the office of the District or in the office of any other District officer or officers having jurisdiction thereover.

7.05 DELAYED PAYMENTS

All the monies due the Contractor under the contract will be paid by demand on the Treasurer of the District, prepared and approved as required by law, and it is understood that any delay in the preparation, approval and payment of these demands will not constitute a breach of contract on the part of the District.

7.06 FINAL PAYMENT

The Engineer, after the completion of the contract, shall make a final estimate in writing of the amount of work done thereunder, and the value of such work, and the District shall pay the entire sum so found to be due after deducting therefrom all previous payments. All prior partial estimates and payment shall be subject to correction in the final estimate and payment. The final payment shall not be due and payable until the expiration of 45 days from the date of acceptance of the work by the District.

It is mutually agreed between the parties to the contract that no certificate given or payments made under the contract, except the final payment, shall be conclusive evidence of the performance of the contract, either wholly or in part against any claim of the party of the first part, and no payment shall be construed to be an acceptance of any defective work or improper materials.

And the Contractor further agrees that the payment of the final amount due under the contract, and the adjustment and payment for any work done in accordance with any alterations of the same, shall release the Riverside County Flood Control and Water Conservation District, the Board of Supervisors, and the Engineer from any and all claims or liability on account of work performed under the contract or any alteration thereof.

7.07 CLAIMS RESOLUTION - CLAIMS UP TO \$375,000

In accordance with Public Contract Code Section 20104 - 20104.8 and other applicable law, public works claims of \$375,000 or less which arise between the Contractor and the District shall be resolved following the statutory procedure.

1. All claims shall be submitted in writing and accompanied by substantiating documentation. Claims must be filed on or before processing of the final payment unless other notice requirements are provided in the contract. "Claim" means a separate demand by the claimant for (1) a time extension, (2) payment of money or damages arising from work done by or on behalf of the claimant and payment of which is not otherwise expressly provided for or the

claimant is not otherwise entitled, or (3) an amount the payment of which is disputed by the District.

(a) Claims under \$50,000. The District shall respond in writing to the claim within 45 days of receipt of the claim, or, the District may request, in writing, within 30 days of receipt of the claim, any additional documentation supporting the claim or relating to defenses or claims the District may have against the claimant. If additional information is needed thereafter, it shall be requested and provided upon mutual agreement of the District and the claimant. The District's written response shall be submitted 15 days after receiving the additional documentation, or within the same period of time taken by the claimant to produce the additional information, whichever is greater.

(b) Claims over \$50,000 but less than or equal to \$375,000. The District shall respond in writing within 60 days of receipt, or, may request in writing within 30 days of receipt of the claim, any additional documents supporting the claim or relating to defenses or claims the District may have against the claimant. If additional information is needed thereafter, it shall be requested and provided pursuant to mutual agreement between the District and the claimant. The District's response shall be submitted within 30 days after receipt of the further documents, or within the same period of time taken by the claimant to produce the additional information or documents, whichever is greater.

2. If the claimant disputes the District's response, or if the District fails to respond within the statutory time period, the claimant may so notify the District within 15 days of the receipt of the District's response or within 15 days of the District's failure to respond within the time prescribed, and demand an informal conference to meet and confer for settlement of the issues in dispute. Upon such demand, the District shall schedule a meet and confer conference within 30 days for settlement of the dispute.

3. If following the meet and confer conference, the claim or any portion thereof remains in dispute, the claimant may file a claim pursuant to Government Code § 900 et seq. and Government Code § 910 et seq. For purposes of those provisions, the time within which a claim must be filed shall be tolled from the time the claimant submits the written claim until the time the claim is denied as a result of the meet and confer process, including any time utilized for the meet and confer conference.

4. If a civil action is filed to resolve any claim, the provisions of Public Contract Code § 20104.4 shall be followed, providing for nonbinding mediation and judicial arbitration.

5. Location for Filing of Claims, Jurisdiction. Any legal action related to the performance of the work or the terms of the Contract Documents shall be filed only in the Superior Court of the State of California located in Riverside, California.

7.08 CLAIMS RESOLUTION - ALL CLAIMS (PUBLIC CONTRACT CODE SECTION 9204)

This Section is intended to help resolve disputes between the parties related to this project. Such disputes shall be brought to the attention of the District at the earliest possible time, so that such disputes may be promptly resolved, if possible, or other appropriate action or investigation may be promptly undertaken. Claims must be filed on or before the date of final

payment as required in Public Contract Code Section 20104.2. Public works claims which arise between the Contractor and the District shall be resolved using the following procedure:

A "claim" means a separate demand by the Contractor sent by registered mail or certified mail return receipt requested for one or more of the following: (a) a time extension including, without limitation, for relief from damages or penalties for delay assessed by the District; (b) payment by the District of money or damages arising from work done by or on behalf of the Contractor and payment for which is not otherwise expressly provided or to which the Contractor is not otherwise entitled; (c) payment of an amount that is disputed by the District. The Contractor shall furnish reasonable documentation to support the claim.

A. Form and Contents of Claim(s)

The Contractor shall furnish reasonable documentation to support the Claim, which shall be sent by registered mail or certified mail with return receipt requested to the District at the address provided herein this Section 7.08. The Contractor's written Claim must include, but not limited to, the following:

- 1) A statement to identify that it is a Claim under this Section 7.08, on a company letterhead, and a request for a decision on the Claim;
- 2) A detailed description or narrative of pertinent events, act, error, omission, unforeseen condition, event or other circumstance giving rise to the Claim;
- 3) Citation to contract provisions;
- 4) Theory of entitlement that provides a detailed justification for any remedy or relief sought by the Claim. This includes, but not limited to: a detailed cost breakdown, invoices, material tickets, staff logged time, summary of quantities, other cost records and total cost calculations;
- 5) Complete pricing of all cost impacts;
- 6) A time impact analysis of all time delays that shows actual time impact on the critical path; and
- 7) Documentation, District letters, notifications, related drawings and photos supporting items (1) through (6).

The Claim must be verified under penalty of perjury by Contractor's project superintendent as to the Claim's accuracy, and shall be priced like a Change Order, and must be updated at regular intervals as to cost and entitlement if a continuing Claim. Routine contract materials, for example, correspondence, RFI, Change Order requests, or payment requests shall not constitute a Claim. Contractor shall bear all costs incurred in the preparation and submission of a Claim.

Claims and support documentation related must be sent to:

Mr. Kyle Gallup
Chief of Operations and Maintenance Division
Riverside County Flood Control
and Water Conservation District
1995 Market Street
Riverside, CA 92501

B. Claims Procedure

- 1) Upon receipt of a Claim and the supporting documentation, the District shall conduct a reasonable review of the Claim and within 45 days, or an extended period as may be set by mutual agreement of the District and Contractor, provide the Contractor with a written statement identifying what portion of the Claim is still disputed and what portion is undisputed.
- 2) Notwithstanding the time period set forth in B.1) above, if the District needs approval from the Board of Supervisors to provide the Contractor with a written statement identifying the disputed portion and the undisputed portion of the Claim, and the Board of Supervisors does not meet within the 45 days or within the mutually agreed to extension of time following receipt of the Claim, the District shall have up to three (3) days following the next duly publicly noticed meeting of the Board of Supervisors after the forty-five (45) day period, or extension, expires to provide Contractor a written statement identifying the disputed portion and the undisputed portion of the Claim.
- 3) Any payment due on the undisputed portion of the Claim under this Section shall be processed and made within 60 days after the District issues its written statement. Amounts not paid in a timely manner as required by this Section 7.08 shall bear interest at 7% per annum. If the District fails to issue a written statement, the Claim shall be deemed rejected in its entirety. Failure by the District to respond to a claim from a Contractor within the time periods described in this subdivision or to otherwise meet the time requirements of this Section shall result in the claim being deemed rejected in its entirety. A Claim that is denied by reason of the District's failure to have responded to the Claim, or its failure to otherwise meet the time requirements of this Section, shall not constitute an adverse finding with regard to the merits of the Claim or the responsibility or qualifications of the Contractor.
- 4) If the Contractor disputes the District's written response, or if the District fails to respond within the time prescribed, the Contractor may demand in writing, sent by registered mail or certified mail return receipt requested, an informal meet and confer conference for settlement of the portion of the Claim in dispute. Upon receipt of the demand, the District shall schedule a meet and confer conference within 30 days.
- 5) Within 10 business days following the conclusion of the meet and confer conference, if the Claim or any portion thereof remains in dispute, the District shall provide the Contractor a written statement identifying the portion of the Claim that remains in dispute and the portion that is undisputed. Any payment due on an undisputed portion shall be processed and made within 60 days after the District issues its written statement. Any disputed portion of the Claim, as identified by the Contractor in writing, shall be submitted to nonbinding mediation, with the District and Contractor sharing the associated costs equally. The District and Contractor shall mutually agree to a mediator within 10 business days

after the disputed portion of the Claim has been identified in writing. If the parties cannot agree upon a mediator, each party shall select a mediator and those mediators shall select a qualified neutral third party to mediate with regard to the disputed portion of the Claim. Each party shall bear the fees and costs charged by its respective mediator in connection with the selection of the neutral mediator.

- 6) For purposes of this Section, mediation includes any nonbinding process, including but not limited to, neutral evaluation or a dispute review board, in which an independent third party or board assists the parties in dispute with resolution through negotiation or by issuance of an evaluation. Any mediation utilized shall conform to the timeframes in this Section. Unless otherwise agreed to by the District and the Contractor in writing, the mediation conducted pursuant to this Section 7.08 shall excuse any further obligation under Section 20104.4 of the Public Contract Code to mediate after litigation has been commenced.
- 7) If mediation is unsuccessful to resolve all issues, the parts of the Claim remaining in dispute shall be subject to applicable procedures outside of this Section and the requirements of Public Contract Code § 9204. The Claim resolution procedures in this Section do not preclude the District from requiring arbitration of disputes under private arbitration or the Public Works Contract Arbitration Program, if mediation under this Article does not resolve the parties' dispute.
- 8) Following the procedures set forth in this Section 7.08, including the mediation, if the Claim or any portion of it remains in dispute, the Contractor may file a Claim as provided in Chapter 1 (commencing with § 900) and Chapter 2 (commencing with § 910) of Part 3 of Division 3.6 of Title 1 of the Government Code.
- 9) If the Government Code claim is denied, Contractor may file an action in court. If a civil action is filed to resolve any claim, such action shall be subject to the provisions of Public Contract Code Sections 9204 or 20104.4 and shall be followed, providing for non-binding mediation and judicial arbitration. This Section applies only to claims subject to Public Contract Code Sections 9204 or 20104. If a claim is not subject to Public Contract Code Sections 9204 or 20104, the Contractor's right to file a civil action shall be as otherwise provided by law.

C. Subcontractor Claim(s)

If a subcontractor or a lower tier subcontractor has a Claim, the Contractor may present to the District a Claim on behalf of a subcontractor or lower tier subcontractor. A subcontractor may request in writing, either on his or her own behalf or on behalf of a lower tier subcontractor, that the Contractor present a Claim for work which was performed by the subcontractor or by a lower tier subcontractor on behalf of the subcontractor. The subcontractor requesting that the Claim be presented to the District shall furnish reasonable documentation as set forth in Section 7.08 to support the Claim. Within 45 days of receipt of this written request, the Contractor shall notify the subcontractor in writing as to whether the Contractor presented the

Claim to the District, and if the Contractor did not present the Claim, provide the subcontractor with a statement of the reasons for not having done so.

D. Consistency with Public Contract Code Sections 9204 and 20104

If any Claim(s) arising under this Contract is subject to the provisions of Public Contract Code Sections 9204 or 20104 et seq. (Div. 2, Part 3, Chapter 1, Article 1.5), and if provisions of those statutory sections require a procedure or procedural element different from that established in this Contract, then the provisions of those statutory sections shall apply in place of the conflicting procedure or procedural element established herein.

E. Any legal action related to the performance of the work or the terms of the Contract Documents shall be filed only in the Superior Court of the State of California located in Riverside, California.

SECTION VIII - GENERAL

8.01 COOPERATION BETWEEN CONTRACTORS

The Contractor shall be required to cooperate fully with all utility and public agency representatives engaged in construction, relocation, altering or otherwise rearranging any facilities interfering with the progress of the work.

Full compensation for any delay or inconvenience to the Contractor's operation due to such operations as described above shall be considered included in the unit price paid for other items of work and no additional allowance will be made therefor.

8.02 INSURANCE - INDEMNIFICATION/HOLD HARMLESS/DEFEND

1. Insurance.

Contractor shall not commence work under this contract until he has obtained the insurance required hereunder and satisfactory proof of said insurance has been submitted to District and has been approved as to form by Riverside County Counsel.

Without limiting or diminishing the Contractor's obligation to indemnify, defend or hold the District harmless, Contractor shall procure and maintain or cause to be maintained, at its sole cost and expense, the following insurance coverages during the term of this Contract. In respects to the requirements for the Project and as further described in this Section, the District herein refers to the Riverside County Flood Control and Water Conservation District, the County of Riverside, its Agencies, Districts, Special Districts and Departments, and any municipal corporation or governmental entity in which the work is to be accomplished, their respective directors, officers, Board of Supervisors, governing boards or councils, employees, elected and appointed officials, agents, representatives as Additional Insured.

Workers' Compensation - If the Contractor has employees as defined by the State of California, the Contractor shall maintain statutory Workers' Compensation Insurance (Coverage A) as prescribed by the laws of the State of California. Policy shall include Employers' Liability (Coverage B) including Occupational Disease with limits not less than

\$1,000,000 per person per accident. The policy shall be endorsed to waive subrogation in favor of the District and County of Riverside.

Commercial General Liability - Commercial General Liability insurance coverage, including but not limited to, premises liability, contractual liability, products and completed operations liability, personal and advertising injury, cross liability coverage and employment practices liability, covering claims which may arise from or out of Contractor's performance of its obligations hereunder. Policy shall name the District, all Agencies, Districts, Special Districts, and Departments of the County of Riverside, together with their respective directors, officers, Board of Supervisors, employees, elected or appointed officials, agents or representatives as Additional Insureds. Policy's limit of liability shall not be less than **\$2,000,000** per occurrence combined single limit. If such insurance contains a general aggregate limit, it shall apply separately to this agreement or be no less than two (2) times the occurrence limit.

Vehicle Liability - If Contractor's vehicles or mobile equipment are used in the performance of the obligations under this Agreement, then Contractor shall maintain liability insurance for all owned, non-owned or hired vehicles so used in an amount not less than **\$1,000,000** per occurrence combined single limit. If such insurance contains a general aggregate limit, it shall apply separately to this agreement or be no less than two (2) times the occurrence limit. Policy shall name the District, all Agencies, Districts, Special Districts, and Departments of the County of Riverside, together with their respective directors, officers, Board of Supervisors, employees, elected or appointed officials, agents or representatives as Additional Insureds.

Pollution and Asbestos Liability - If hazardous material is encountered during construction, the Project Manager must be notified immediately, and if any work is done to remove it, any Contractor performing work shall obtain and keep in effect during the term of their contract with Contractor, Pollution Liability Insurance, including Asbestos Liability Insurance, covering the subcontractor's liability for bodily injury, property damage, and environmental damage resulting from "sudden accidental" or "gradual" pollution and related cleanup costs incurred by the subcontractor, all arising out of the work or services (including the transportation risk, when applicable) to be performed under this contract. Combined single limit per occurrence shall not be less than \$2,000,000, or the equivalent. Annual aggregate limit shall not be less than \$4,000,000.

If the Contractor maintains broader coverage and/or higher limits than the minimums shown above, the District requires and shall be entitled to the broader coverage and/or higher limits maintained by the Contractor. Any available insurance proceeds in excess of the specified minimum limits of insurance and coverage shall be available to the District.

General Insurance Provisions - All lines -

a) Any insurance carrier providing insurance coverage hereunder shall be admitted to the State of California and have an A.M. Best rating of not less than A: VIII (A:8) unless such requirements are waived, in writing, by the District Risk Manager. If the District's Risk Manager waives a requirement for a particular insurer such waiver is only valid for that specific insurer and only for one policy term.

b) The Contractor's insurance carrier(s) must declare its insurance deductibles or self-insured retentions. If such deductibles or self-insured retentions exceed

\$500,000 per occurrence such deductibles and/or retentions shall have the prior written consent of the District's Risk Manager before the commencement of operations under this Agreement. Upon notification of deductibles or self-insured retentions unacceptable to the District, and at the election of the District's Risk Manager, Contractor's carriers shall either, 1) reduce or eliminate such deductibles or self-insured retentions as respects this Agreement with the District, or 2) procure a bond which guarantees payment of losses and related investigations, claims administration, and defense costs and expenses.

c) Contractor shall cause Contractor's insurance carrier(s) to furnish the District with either 1) a properly executed original Certificate(s) of Insurance and certified original copies of Endorsements effecting coverage as required herein, or 2) if requested to do so orally or in writing by the District's Risk Manager, provide original certified copies of policies including all Endorsements and all attachments thereto, showing such insurance is in full force and effect. Further, said Certificate(s) and policies of insurance shall contain the covenant of the insurance carrier(s) that 30 days written notice shall be given to the District prior to any material modification, cancellation, expiration or reduction in coverage of such insurance. In the event of a material modification, cancellation, expiration, or reduction in coverage, this Agreement shall terminate forthwith, unless the District receives, prior to such effective date, another properly executed original Certificate of Insurance and original copies of endorsements or certified original policies, including all endorsements and attachments thereto evidencing coverages set forth herein and the insurance required herein is in full force and effect. Contractor ***shall not commence operations until the District has been furnished original Certificate(s) of Insurance and certified original copies of endorsements or policies of insurance including all endorsements and any and all other attachments as required in this Section. An individual authorized by the insurance carrier to do so on its behalf shall sign the original endorsements for each policy and the Certificate of Insurance.***

d) It is understood and agreed to by the parties hereto and the insurance company(s), that the Certificate(s) of Insurance and policies shall so covenant and shall be construed as primary insurance, and the District's insurance and/or deductibles and/or self-insured retentions or self-insured programs shall not be construed as contributory.

e) The District's Reserved Rights--Insurance. If, during the term of this Agreement or any extension thereof, there is a material change in the scope of services; or, there is a material change in the equipment to be used in the performance of the scope of work (such as the use of aircraft or watercraft), the District reserves the right to adjust the types of insurance required under this Agreement and the monetary limits of liability for the insurance coverages currently required herein, if, in the District's Risk Manager's reasonable judgment, the amount or type of insurance carried by the Contractor has become inadequate.

f) Contractor shall pass down the insurance obligations contained herein to all tiers of subcontractors working under this Agreement.

g) The insurance requirements contained in this Agreement may be met with a program(s) of self-insurance acceptable to the District.

h) Said insurance must contain an endorsement that District, County of Riverside, and any municipal corporation or governmental entity in which the work is to be accomplished, are named as an additional insured as respects the work covered hereunder. Said insurance must not contain, as respects the work covered hereunder, any exclusions as to bodily injury or death or property damage arising out of blasting, explosion, or underground damage to wire, pipes, conduits, mains, sewers, tank tunnels or any similar property, i.e., the so-called "x c u" exclusions. The insurance certificate evidencing such insurance must affirmatively state that the insurance carrier(s) will give District 30 days written notice prior to cancellation of the insurance or a reduction in coverage; must state that the "x c u" exclusions are waived or do not exist in the policy(s); and that District, County of Riverside, and any municipal corporation in

which the work is to be accomplished, are named as an additional insured as respects the work covered hereunder.

The cost of this insurance shall be included in the prices for the various items of work and no additional compensation will be made therefor.

2. Indemnification - Hold Harmless and Defend.

Contractor shall indemnify and hold harmless the District, County of Riverside, and any municipal corporation or governmental entity in which the work is to be accomplished, together with its Agencies, Districts, Special Districts and Departments, their respective directors, officers, Board of Supervisors, elected and appointed officials, employees, agents and representatives (individually and collectively hereinafter referred to as Indemnitees) from any liability whatsoever, based or asserted upon any acts, omissions or services of Contractor, its officers, employees, subcontractors, agents or representatives arising out of or in any way relating to this Contract, relating to or in any way connected with or arising from the accomplishment of the work, whether or not in furtherance of the work, including but not limited to property damage, bodily injury, or death or any other element of any kind or nature whatsoever arising from the performance of Contractor, its officers, employees, subcontractors, agents or representatives Indemnitors from this Contract. Contractor shall defend, at its sole expense, all costs and fees including, but not limited, to attorney fees, cost of investigation, defense and settlements or awards, the Indemnitees in any claim or action based upon such alleged acts or omissions.

With respect to any action or claim subject to indemnification herein by Contractor, Contractor shall, at their sole cost, have the right to use counsel of their own choice and shall have the right to adjust, settle, or compromise any such action or claim without the prior consent of the District; provided, however, that any such adjustment, settlement or compromise in no manner whatsoever limits or circumscribes Contractor's indemnification to Indemnitees as set forth herein.

Contractor's obligation hereunder shall be satisfied when Contractor has provided to District the appropriate form of dismissal relieving the Indemnitees from any liability for the action or claim involved.

The specified insurance limits required in this Agreement shall in no way limit or circumscribe Contractor's obligations to indemnify and hold harmless the Indemnitees herein from third party claims.

In the event there is conflict between this clause and California Civil Code Section 2782, this clause shall be interpreted to comply with Civil Code 2782. Such interpretation shall not relieve the Contractor from indemnifying the Indemnitees to the fullest extent allowed by law.

3. Obligations.

The obligations assumed by Contractor cover all obligations set forth in this Subsection and elsewhere in the Contract Documents, such as Subsections 5.01, 5.02, 5.05, 5.06, 5.08, 5.09, 5.10, 10.01, and 10.02.

8.03 PUBLIC UTILITIES

The locations of all pipelines, power lines, communication lines and other utility components known to District to exist within the limits of the work, are indicated on the drawings and may be the subject of a specific Special Provision(s). Size, location and characteristics of such utilities is based upon information made available to District - primarily from the owner of the utility in question. The exactness of such information is not guaranteed but may be assumed to have been accomplished with reasonable accuracy.

In addition to the drawings and any such provision regarding utilities, Contractor is under a duty to take into account the location of service laterals or other appurtenances which can be inferred from the presence of facilities such as buildings, meters and junction boxes in or about the limits of the work.

Unless otherwise directed by the Contract Documents, all existing utilities - where shown or described or not - shall be left in place and Contractor must conduct its operations so that such utilities are protected from damage at all times during the course of the work and the work must be accomplished so as to give such utilities proper protection and support upon completion of the work by Contractor.

If during the course of the work, Contractor discovers underground utility components not indicated in the drawings, the Special Provisions or elsewhere in the Contract Documents, Contractor must immediately notify, in writing, the Engineer and the utility company (public or private) involved, stating with exactness the condition found.

When Contractor encounters a utility not shown or described in the Contract Documents, Contractor shall cease all work which would disturb such utility and its support until given specific instructions as to how to proceed regarding such utility by Engineer.

8.04 PROTECTION OF EXISTING STREET FACILITIES

The Contractor shall be responsible for the protection of existing signs, fences, concrete curbs, gutters and other facilities which may be encountered. The replacement or repair of any facilities which the District deems necessary as a result of the Contractor's operations shall be done by the Contractor at his own expense and to the satisfaction of the Engineer.

Excavation within the street right of way shall be conducted in a manner to cause the least interruption to traffic. Where traffic must cross open trenches, the Contractor shall provide suitable bridges at street intersections and driveways. Hydrants under pressure, valve pipe covers, valve boxes, curb stop boxes, fire or police call boxes, or other utility controls shall be left unobstructed and accessible during construction.

8.05 DUST ABATEMENT

During the performance of all work included in the contract, the Contractor shall take the necessary precautions to save the District free and harmless from any loss or damage resulting from his operations that raise or produce dust in such amounts that will be objectionable, and/or cause damage to adjacent property or property owners.

The Contractor will be required to have a positive and continuous method of dust control which is satisfactory to the Engineer. The methods to be used for controlling dust in the construction area and along haul roads shall be approved by the Engineer prior to starting any of the work included in the contract. All costs incidental to dust control shall be included in the unit prices paid for other items of work in the schedule.

SECTION IX - WATERING

9.01 DESCRIPTION

This work shall consist of developing a water supply for all water required for the work. The application of the water shall be under the control of the Engineer at all times and shall be applied in the amounts and at the locations approved by the Engineer.

Where water is required, at least one mobile unit of at least 1,000-gallon capacity for applying water shall be available on the project at all times.

Water for compacting embankment material and for laying dust shall be applied by means of pressure-type distributors or pipelines equipped with a spray system or hoses with nozzles that will ensure a uniform application of water.

No separate payment or additional allowances will be made for this work and all costs in connection therewith will be considered as included in other items in the schedule.

SECTION X - PUBLIC CONVENIENCE, TRAFFIC CONTROL AND DETOURS

10.01 GENERAL

The Contractor shall so conduct his operations as to offer the least possible obstruction and inconvenience to the public and he shall have under construction no greater length or amount of work than he can prosecute properly with due regard to the rights of the public.

Unless otherwise provided in the Special Provisions, all public traffic shall be permitted to pass through the work with as little inconvenience and delay as possible.

Spillage resulting from hauling operations along or across any public traveled way shall be removed immediately at the Contractor's expense.

Construction operations shall be conducted in such a manner as to cause as little inconvenience as possible to abutting property owners.

Convenient access to driveways, houses and buildings along the line of work shall be maintained and temporary approaches to crossings or intersecting highways shall be provided and kept in good condition.

10.02 SIGNS

It shall be the responsibility of the Contractor to provide and maintain all lights, barricades and signs, both on and off the site of work, as required by the Engineer, and all such devices shall be of a type approved by him.

If, in any case, the Engineer finds it necessary to replace, add to or erect said barricades, signs, or lights, when the Contractor fails to do so when informed, the Contractor shall be billed for all costs thereof including a daily rental fee for signs.

No separate payment, unless otherwise provided for under the Special Provisions, will be made for traffic control and detour signing and all costs incidental to these items shall be included in the unit prices paid for other items of work.

10.03 MATERIALS STORAGE

Storing or stockpiling of excavated material, imported backfill material or construction materials on any street or highway will not be permitted except as approved in writing by the Engineer.

UNCONDITIONAL WAIVER AND RELEASE ON FINAL PAYMENT

NOTICE TO CLAIMANT: THIS DOCUMENT WAIVES AND RELEASES LIEN, STOP PAYMENT NOTICE, AND PAYMENT BOND RIGHTS UNCONDITIONALLY AND STATES THAT YOU HAVE BEEN PAID FOR GIVING UP THOSE RIGHTS. THIS DOCUMENT IS ENFORCEABLE AGAINST YOU IF YOU SIGN IT, EVEN IF YOU HAVE NOT BEEN PAID. IF YOU HAVE NOT BEEN PAID, USE A CONDITIONAL WAIVER AND RELEASE FORM.

Identifying Information

Name of Claimant: SEVERNS SITE SOLUTIONS

Name of Customer: WEAVER GRADING, INC

Job Location: EMERGENCY WORK - SAN JACINTO RIVER - SAN JACINTO

Owner: RIVERSIDE COUNTY FLOOD CONTROL

Unconditional Waiver and Release

This document waives and releases lien, stop payment notice, and payment bond rights the claimant has for all labor and service provided, and equipment and material delivered, to the customer on this job. Rights based upon labor or service provided, or equipment or material delivered, pursuant to a written change order that has been fully executed by the parties prior to the date that this document is signed by the claimant, are waived and released by this document, unless listed as an Exception below. The claimant has been paid in full.

Exceptions

This document does not affect any of the following: 0.00
Disputed claims for extras in the amount of: \$ 0.00

Signature

Claimant's Signature:

Claimant's Title:

Date of Signature:

President
05/15/23

UNCONDITIONAL WAIVER AND RELEASE ON FINAL PAYMENT

NOTICE TO CLAIMANT: THIS DOCUMENT WAIVES AND RELEASES LIEN, STOP PAYMENT NOTICE, AND PAYMENT BOND RIGHTS UNCONDITIONALLY AND STATES THAT YOU HAVE BEEN PAID FOR GIVING UP THOSE RIGHTS. THIS DOCUMENT IS ENFORCEABLE AGAINST YOU IF YOU SIGN IT, EVEN IF YOU HAVE NOT BEEN PAID. IF YOU HAVE NOT BEEN PAID, USE A CONDITIONAL WAIVER AND RELEASE FORM.

Identifying Information

Name of Claimant: A.C. Byers Trucking INC.

Name of Customer: Weaver Grading

Job Location: San Jacinto

Owner: County of Riverside

Unconditional Waiver and Release

This document waives and releases lien, stop payment notice, and payment bond rights the claimant has for all labor and service provided, and equipment and material delivered, to the customer on this job. Rights based upon labor or service provided, or equipment or material delivered, pursuant to a written change order that has been fully executed by the parties prior to the date that this document is signed by the claimant, are waived and released by this document, unless listed as an Exception below. The claimant has been paid in full.

Exceptions

This document does not affect any of the following:
Disputed claims for extras in the amount of: \$

Signature

Claimant's Signature: *Ravi Garner*

Claimant's Title: Vice President

Date of Signature: 05/17/2023

Unconditional Waiver and Release on Final Payment

Identifying Information

Project Name (if any): San Jacinto River Bottom Job

Property Location: San Jacinto, CA

Undersigned's Customer: Weaver Grading

Payment Amount: \$8,192.14

Invoice/Payment Application Number: 22148

Amount of Disputed Claims (if any): 0.00

The undersigned has been paid in full for all work, materials and equipment furnished to the Customer for the above-described Property and does hereby waive and release any notice of lien, any private bond right, any claim for payment and any rights under any similar ordinance, rule or statute related to payment rights that the undersigned has on the above-described Property, except for the payment of Disputed Claims, if any, noted above. The undersigned warrants that he or she either has already paid or will use the money received from this final payment promptly to pay in full all laborers, subcontractors, materialmen and suppliers for all work, materials and equipment that are the subject of this waiver and release.

NOTICE: This document waives rights unconditionally and states that you have been paid for giving up those rights. This document is enforceable against you if you sign it, even if you have not been paid. If you have not been paid, use a conditional release form.

Signature

Jennifer Erickson

Peps Equipment

Company Name

Date: 05/24/23

THIS ENDORSEMENT CHANGES THE POLICY. PLEASE READ IT CAREFULLY.

ADDITIONAL INSURED – OWNERS, LESSEES OR CONTRACTORS – SCHEDULED PERSON OR ORGANIZATION

This endorsement modifies insurance provided under the following:

COMMERCIAL GENERAL LIABILITY COVERAGE PART

SCHEDULE

Name Of Additional Insured Person(s) Or Organization(s)	Location(s) Of Covered Operations
Any person(s) or organization(s) whom you are required to add as an additional insured on this policy under a written contract or written agreement	Various Projects and Project Locations
Primary Clause: When the coverage afforded by this endorsement applies and when required by written contract, coverage provided to the additional insured is primary and our obligations are not affected unless any of the other available insurance is also primary. Insurance afforded to an additional insured on policies where it is the named insured will be non-contributory.	
Information required to complete this Schedule, if not shown above, will be shown in the Declarations.	

A. Section II – Who Is An Insured is amended to include as an additional insured the person(s) or organization(s) shown in the Schedule, but only with respect to liability for "bodily injury", "property damage" or "personal and advertising injury" caused, in whole or in part, by:

1. Your acts or omissions; or
2. The acts or omissions of those acting on your behalf;

in the performance of your ongoing operations for the additional insured(s) at the location(s) designated above.

However:

1. The insurance afforded to such additional insured only applies to the extent permitted by law; and
2. If coverage provided to the additional insured is required by a contract or agreement, the insurance afforded to such additional insured will not be broader than that which you are required by the contract or agreement to provide for such additional insured.

B. With respect to the insurance afforded to these additional insureds, the following additional exclusions apply:

This insurance does not apply to "bodily injury" or "property damage" occurring after:

1. All work, including materials, parts or equipment furnished in connection with such work, on the project (other than service, maintenance or repairs) to be performed by or on behalf of the additional insured(s) at the location of the covered operations has been completed; or
2. That portion of "your work" out of which the injury or damage arises has been put to its intended use by any person or organization other than another contractor or subcontractor engaged in performing operations for a principal as a part of the same project.

C. With respect to the insurance afforded to these additional insureds, the following is added to **Section III – Limits Of Insurance:**

If coverage provided to the additional insured is required by a contract or agreement, the most we will pay on behalf of the additional insured is the amount of insurance:

1. Required by the contract or agreement; or

2. Available under the applicable Limits of Insurance shown in the Declarations;

whichever is less.

This endorsement shall not increase the applicable Limits of Insurance shown in the Declarations.

THIS ENDORSEMENT CHANGES THE POLICY. PLEASE READ IT CAREFULLY.

ADDITIONAL INSURED – OWNERS, LESSEES OR CONTRACTORS – COMPLETED OPERATIONS

This endorsement modifies insurance provided under the following:

COMMERCIAL GENERAL LIABILITY COVERAGE PART
PRODUCTS/COMPLETED OPERATIONS LIABILITY COVERAGE PART

SCHEDULE

Name Of Additional Insured Person(s) Or Organization(s)	Location And Description Of Completed Operations
Any person(s) or organization(s) whom you are required to add as an additional insured on this policy under a written contract or written agreement.	Various Projects and Project Locations Exclusions: This endorsement does not apply to work performed on Residential Structures.
<p>For the Purposes of this endorsement "Residential Structure" is defined as follows: "Residential Structure" means any structure where 30% or more of the square foot area is used or is intended to be used for human residency including but not limited to single or multifamily housing, condominiums, townhouses, co-operatives or planned unit developments and also includes their common areas and/or appurtenant structures (including pools, hot tubs, detached garages, guest houses or any similar structures). When there is no individual ownership of units, residential structure does not include military housing, college/university housing or dormitories, long term care facilities, hotels, motels, or apartments. Residential structure also does not include hospitals or prisons.</p>	
<p>Information required to complete this Schedule, if not shown above, will be shown in the Declarations.</p>	

A. Section II – Who Is An Insured is amended to include as an additional insured the person(s) or organization(s) shown in the Schedule, but only with respect to liability for "bodily injury" or "property damage" caused, in whole or in part, by "your work" at the location designated and described in the Schedule of this endorsement performed for that additional insured and included in the "products -completed operations hazard".

However:

1. The insurance afforded to such additional insured only applies to the extent permitted by law; and
2. If coverage provided to the additional insured is required by a contract or agreement, the insurance afforded to such additional insured will not be broader than that which you are required by the contract or agreement to provide for such additional insured.

B. With respect to the insurance afforded to these additional insureds, the following is added to Section III – Limits Of Insurance:

If coverage provided to the additional insured is required by a contract or agreement, the most we will pay on be half of the additional insured is the amount of insurance:

1. Required by the contract or agreement; or
 2. Available under the applicable Limits of Insurance shown in the Declarations;
- whichever is less.

This endorsement shall not increase the applicable Limits of Insurance shown in the Declarations.

Primary Clause:

When the coverage afforded by this endorsement applies and when required by written contract, coverage provided to the additional insured is primary and our obligations are not affected unless any of the other available insurance is also primary. Insurance afforded to an additional insured on policies where it is the named insured will be non-contributory.

WAIVER OF OUR RIGHT TO RECOVER FROM OTHERS ENDORSEMENT - BLANKET

We have the right to recover our payments from anyone liable for an injury covered by this policy. We will not enforce our right against the person or organization named in the Schedule. (This agreement applies only to the extent that you perform work under a written contract that requires you to obtain this agreement from us).

The additional premium for this endorsement shall be **2 %** of the total California Workers' Compensation premium otherwise due.

Schedule

Person or Organization
**ANY PERSON OR
ORGANIZATION FOR
WHOM THE NAMED
INSURED IS REQUIRED
UNDER WRITTEN
CONTRACT TO FURNISH
THIS WAIVER.**

Job Description
ALL CA OPERATIONS

This endorsement changes the policy to which it is attached and is effective on the date issued unless otherwise stated.
(The information below is required only when this endorsement is issued subsequent to preparation of the policy.)

Endorsement Effective **05/01/2023** Policy No. **WVE 5050494 04**

Endorsement No.

Insured **WEAVER GRADING INC**

Premium \$ **INCL.**

Insurance Company **INSURANCE COMPANY OF THE WEST**

Countersigned By _____

ULTRA LIABILITY PLUS ENDORSEMENT**COMMERCIAL GENERAL LIABILITY EXTENSION ENDORSEMENT SUMMARY OF COVERAGES**

This is a summary of the various additional coverages and coverage modifications provided by this endorsement. No coverage is provided by this summary.

- * Extended Property Damage
- * Expanded Fire Legal Liability to include Explosion, Lightning and Sprinkler Leakage
- * Coverage for non-owned watercraft is extended to 51 feet in length
- * Property Damage - Borrowed Equipment
- * Property Damage Liability - Elevators
- * Coverage D - Voluntary Property Damage Coverage
\$5,000 Occurrence with a \$10,000 Aggregate
- * Coverage E - Care, Custody and Control Property Damage Coverage
\$25,000 Occurrence with a \$100,000 Aggregate - \$500 Deductible
- * Coverage F - Electronic Data Liability Coverage - \$50,000
- * Coverage G - Product Recall Expense
\$25,000 Each Recall Limit with a \$50,000 Aggregate - \$1,000 Deductible
- * Coverage H - Water Damage Legal Liability - \$25,000
- * Increase in Supplementary Payments: Bail Bonds to \$1,000
- * Increase in Supplementary Payments: Loss of Earnings to \$500
- * For newly formed or acquired organizations - extend the reporting requirement to 180 days
- * Broadened Named Insured
- * Automatic Additional Insured - Owners, Lessees or Contractors - Automatic Status When Required in Construction Agreement With You
- * Automatic Additional Insured - Vendors
- * Automatic Additional Insured - Lessor of Leased Equipment Automatic Status When Required in Lease Agreement With You
- * Automatic Additional Insured - Managers or Lessor of Premises
- * Additional Insured - Engineers, Architects or Surveyors Not Engaged by the Named Insured
- * Additional Insured - Employee Injury to Another Employee
- * Automatically included - Aggregate Limits of Insurance (per location)
- * Automatically included - Aggregate Limits of Insurance (per project)
- * Knowledge of occurrence - Knowledge of an "occurrence", "claim or suit" by your agent, servant or employee shall not in itself constitute knowledge of the named insured unless an officer of the named insured has received such notice from the agent, servant or employee
- * Blanket Waiver of Subrogation
- * Liberalization Condition
- * Unintentional failure to disclose all hazards. If you unintentionally fail to disclose any hazards existing at the inception date of your policy, we will not deny coverage under this Coverage Form because of such failure. However, this provision does not affect our right to collect additional premium or exercise our right of cancellation or non-renewal.
- * Mobile equipment to include snow removal, road maintenance and street cleaning equipment less than 1,000 lbs GVW
- * Bodily Injury Redefined

REFER TO THE ACTUAL ENDORSEMENT FOLLOWING ON PAGES 2 THROUGH 12 FOR CHANGES AFFECTING YOUR INSURANCE PROTECTION

THIS ENDORSEMENT CHANGES THE POLICY. PLEASE READ IT CAREFULLY.

ULTRA LIABILITY PLUS ENDORSEMENT

This endorsement modifies insurance provided under the following:

COMMERCIAL GENERAL LIABILITY COVERAGE PART

SECTION I - COVERAGES

A. The following changes are made at **COVERAGE A - BODILY INJURY AND PROPERTY DAMAGE LIABILITY**

1. **Extended Property Damage**

At **2. Exclusions** exclusion **a. Expected or Intended Injury** is replaced with the following:

"Bodily injury" or "property damage" expected or intended from the standpoint of the insured. This exclusion does not apply to "bodily injury" or "property damage" resulting from the use of reasonable force to protect persons or property.

2. **Expanded Fire Legal Liability**

At **2. Exclusions** the last paragraph is deleted and replaced by the following:

Exclusions **c.** through **n.** do not apply to damage by fire, explosion, lightning, smoke resulting from such fire, explosion, or lightning or sprinkler leakage to premises while rented to you or temporarily occupied by you with permission of this owner. A separate limit of insurance applies to this coverage as described in **SECTION III - LIMITS OF INSURANCE**.

3. **Non-Owned Watercraft**

At **2. Exclusions** exclusion **g. Aircraft, Auto Or Watercraft (2) (a)** is deleted and replaced by the following: **(a)** Less than 51 feet long;

4. **Property Damage – Borrowed Equipment**

At **2. Exclusions** the following is added to paragraph **(4)** of exclusion **j. Damage To Property** :

This exclusion does not apply to "property damage" to borrowed equipment while at a jobsite and while not being used to perform operations. The most we will pay for "property damage" to any one piece of borrowed equipment under this coverage is \$25,000 per occurrence. The insurance afforded under this provision is excess over any valid and collectible property insurance (including deductible) available to the insured, whether primary, excess, contingent or on any other basis.

5. **Property Damage Liability – Elevators**

At **2. Exclusions** the following is added to paragraphs **(3), (4)** and **(6)** of exclusion **j. Damage To Property** :

This exclusion does not apply to "property damage" resulting from the use of elevators. However, any insurance provided for such "property damage" is excess over any valid and collectible property insurance (including deductible) available to the insured, whether primary, excess, contingent or on any other basis.

B. The following coverages are added:

1. **COVERAGE D - VOLUNTARY PROPERTY DAMAGE COVERAGE**

"Property damage" to property of others caused by the insured:

- a. While in your possession; or
- b. Arising out of "your work".

Coverage applies at the request of the insured, whether or not the insured is legally obligated to pay.

For the purposes of this **Voluntary Property Damage Coverage** only:

Exclusion j. Damage to Property is deleted and replaced by the following:

j. Damage to Property

"Property damage" to:

- (1) Property held by the insured for servicing, repair, storage or sale at premises you own, rent, lease, operate or use;
- (2) Property transported by or damage caused by any "automobile", "watercraft" or "aircraft" you own, hire or lease;
- (3) Property you own, rent, lease, borrow or use.

The amount we will pay is limited as described below in **SECTION III - LIMITS OF INSURANCE**

For the purposes of this Voluntary Property Damage Coverage, our right and duty to defend ends when we have paid the Limit of Liability or the Aggregate Limit for this coverage.

2. **COVERAGE E - CARE, CUSTODY AND CONTROL PROPERTY DAMAGE COVERAGE**

For the purpose of this **Care, Custody and Control Property Damage Coverage** only:

- a. Item (4) of **Exclusion j.** does not apply.

The amount we will pay is limited as described below in **SECTION III - LIMITS OF INSURANCE**

For the purposes of this Care, Custody and Control Property Damage Coverage, our right and duty to defend ends when we have paid the Limit of Liability or the Aggregate Limit for this coverage.

3. **COVERAGE F - ELECTRONIC DATA LIABILITY COVERAGE**

For the purposes of this **Electronic Data Liability Coverage** only:

- a. Exclusion **p.** of **Coverage A – Bodily Injury And Property Damage Liability** in **Section I – Coverages** is replaced by the following:

2. Exclusions

This insurance does not apply to:

p. Electronic Data

Damages arising out of the loss of, loss of use of, damage to, corruption of, inability to access, or inability to manipulate "electronic data" that does not result from physical injury to tangible property.

However, this exclusion does not apply to liability for damages because of "bodily injury"

- b. "**Property Damage**" means:

- (1) Physical injury to tangible property, including all resulting loss of use of that property. All such loss of use shall be deemed to occur at the time of the physical injury that caused it; or
- (2) Loss of use of tangible property that is not physically injured. All such loss of use shall be deemed to occur at the time of the "occurrence" that caused it; or
- (3) Loss of, loss of use of, damage to, corruption of, inability to access or inability to properly manipulate "electronic data", resulting from physical injury to tangible property. All such loss of "electronic data" shall be deemed to occur at the time of the "occurrence" that caused it.

For the purposes of this **Electronic Data Liability Coverage**, "electronic data" is not tangible property.

The amount we will pay is limited as described below in **SECTION III - LIMITS OF INSURANCE**

4. **COVERAGE G - PRODUCT RECALL EXPENSE**

- a. Insuring Agreement

- (1) We will pay 90% of "product recall expense" you incur as a result of a "product recall" you initiate during the coverage period.
- (2) We will only pay for "product recall expense" arising out of "your products" which have been physically relinquished to others.

The amount we will pay is limited as described below in **SECTION III - LIMITS OF INSURANCE**

b. Exclusions

This insurance does not apply to "product recall expense" arising out of:

- (1) Any fact, circumstance or situation which existed at the inception date of the policy and which you were aware of, or could reasonably have foreseen that would have resulted in a "product recall".
- (2) Deterioration, decomposition or transformation of a chemical nature, except if caused by an error in the manufacture, design, processing, storage, or transportation of "your product".
- (3) The withdrawal of similar products or batches that are not defective, when a defect in another product or batch has been found.
- (4) Acts, errors or omissions of any of your employees, done with prior knowledge of any of your officers or directors.
- (5) Inherent vice, meaning a natural condition of property that causes it to deteriorate or become damaged.
- (6) "Bodily Injury" or "Property Damage".
- (7) Failure of "your product" to accomplish its intended purpose, including any breach of warranty of fitness, quality, efficacy or efficiency, whether written or implied.
- (8) Loss of reputation, customer faith or approval, or any costs incurred to regain customer market, or any other consequential damages.
- (9) Legal fees or expenses.
- (10) Damages claimed for any loss, cost or expense incurred by you or others for the loss of use of "your product".
- (11) "Product recall expense" arising from the "product recall" of any of "your products" for which coverage is excluded by endorsement.
- (12) Any "product recall" initiated due to the expiration of the designated shelf life of "your product".

5. COVERAGE H - WATER DAMAGE LEGAL LIABILITY

The Insurance provided under Coverage H (Section I) applies to "property damage" arising out of water damage to premises that are both rented to and occupied by you.

The Limit under this coverage shall not be in addition to the Damage To Premises Rented To You Limit.

The amount we will pay is limited as described below in **SECTION III - LIMITS OF INSURANCE**

C. SUPPLEMENTARY PAYMENTS - COVERAGES A AND B is amended:**1. To read SUPPLEMENTARY PAYMENTS****2. Bail Bonds**

Item 1.b. is amended as follows:

- b. Up to \$1,000 for cost of bail bonds required because of accidents or traffic law violations arising out of the use of any vehicle to which the Bodily Injury Liability Coverage applies. We do not have to furnish these bonds.

3. Loss of Earnings

Item 1.d. is amended as follows:

- d. All reasonable expenses incurred by the insured at our request to assist us in the investigation or defense of the claim or "suit", including actual loss of earnings up to \$500 a day because of time off from work.

4. The following language is added to Item 1.

However, we shall have none of the duties set forth above when this insurance applies only for **Voluntary Property Damage Coverage** and/or **Care, Custody or Control Property Damage Coverage** and we have paid the Limit of Liability or the Aggregate Limit for these coverages.

SECTION II- WHO IS AN INSURED

A. The following change is made:

Extended Reporting Requirements

Item 3.a. is deleted and replaced by the following :

- a. Coverage under this provision is afforded only until the 180th day after you acquire or form the organization or the end of the policy period, whichever is earlier.

B. The following provisions are added:

4. BROAD FORM NAMED INSURED

Item 1.f. is added as follows:

- f. Any legally incorporated entity of which you own more than 50 percent of the voting stock during the policy period only if there is no other similar insurance available to that entity. However:

- (1) Coverage A does not apply to "bodily injury" or "property damage" that occurred before you acquired more than 50 percent of the voting stock; and
- (2) Coverage B does not apply to "personal and advertising injury" arising out of an offense committed before you acquired more than 50 percent of the voting stock.

5. Additional Insured - Owners, Lessees or Contractors - Automatic Status When Required in Construction or Service Agreement With You

- a. Any person or organization for whom you are performing operations when you and such person or organization have agreed in writing in a contract or agreement that such person or organization be added as an additional insured on your policy is an insured. Such person or organization is an additional insured only with respect to your liability for "bodily injury", "property damage" or "personal and advertising injury" which may be imputed to that person or organization directly arising out of:

1. Your acts or omissions; or
 2. The acts or omissions of those acting on your behalf;
- in the performance of your ongoing operations for the additional insured.

However, the insurance afforded to such additional insured:

1. Only applies to the extent permitted by law; and
2. Will not be broader than that which you are required by the contract or agreement to provide for such additional insured.

- b. With respect to the insurance afforded to these additional insureds, the following additional exclusions apply: This insurance does not apply to:

1. "Bodily injury", "property damage" or "personal and advertising injury" arising out of the rendering of, or the failure to render, any professional architectural, engineering or surveying services, including:
 - a. The preparing, approving, or failing to prepare or approve, maps, shop drawings, opinions, reports, surveys, field orders, change orders or drawings and specifications; or
 - b. Supervisory, inspection, architectural or engineering activities.

This exclusion applies even if the claims against any insured allege negligence or other wrongdoing in the supervision, hiring, employment, training or monitoring of others by that insured, if the "occurrence" which caused the "bodily injury" or "property damage", or the offense which caused the "personal and advertising injury", involved the rendering of or the failure to render any professional architectural, engineering or surveying services.

2. "Bodily injury" or "property damage" occurring after:
 - a. All work, including materials, parts or equipment furnished in connection with such work, on the project (other than service, maintenance or repairs) to be performed by or on behalf of the additional insured(s) at the location of the covered operations has been completed; or

- b. That portion of "your work" out of which the injury or damage arises has been put to its intended use by any person or organization other than another contractor or subcontractor engaged in performing operations for a principal as a part of the same project.

6. Additional Insured - Vendors

- a. Any person(s) or organization(s) (referred to throughout this additional coverage as vendor), but only with respect to "bodily injury" or "property damage", which may be imputed to that person(s) or organization(s) arising out of "your products" shown with the Schedule which are distributed or sold in the regular course of the vendor's business is an insured.

However:

- (1) The insurance afforded to such vendor only applies to the extent permitted by law; and
- (2) If coverage provided to the vendor is required by a contract or agreement, the insurance afforded to such vendor will not be broader than that which you are required by the contract or agreement to provide for such vendor.

- b. With respect to the insurance afforded to these vendors, the following additional exclusions apply:

- (1) This insurance afforded the vendor does not apply to:

- (a) "Bodily injury" or "property damage" for which the vendor is obligated to pay damages by reason of the assumption of liability in a contract or agreement. This exclusion does not apply to liability for damages that the vendor would have in the absence of the contract or agreement;
- (b) Any express warranty unauthorized by you;
- (c) Any physical or chemical change in the product made intentionally by the vendor;
- (d) Repackaging, except when unpacked solely for the purpose of inspection, demonstration, testing, or the substitution of parts under instructions from the manufacturer, and then repackaged in the original container.
- (e) Any failure to make such inspections, adjustments, tests or servicing as the vendor has agreed to make or normally undertakes to make in the usual course of business, in connection with the distribution or sale of products.
- (f) Demonstration, installation, servicing or repair operations, except such operations performed at the vendor's premises in connection with the sale of the product.
- (g) Products which, after distribution or sale by you, have been labeled or relabeled or used as a container, part or ingredient of any other thing or substance by or for the vendor.
- (h) "Bodily injury" or "property damage" arising out of the sole negligence of the vendor for its own acts or omissions or those of its employees or anyone else acting on its behalf. However, this exclusion does not apply to:
 - i. The exceptions contained in Sub-paragraphs d. or f.; or
 - ii. Such inspections, adjustments, tests or servicing as the vendor has agreed to make or normally undertakes to make in the usual course of business, in connection with the distribution or sale of the products.

- (2) This insurance does not apply to any insured person or organization, from whom you have acquired such products, or any ingredient, part or container, entering into, accompanying or containing such products.

7. Additional Insured – Lessor of Leased Equipment – Automatic Status When Required in Lease Agreement With You

- a. Any person(s) or organization(s) from whom you lease equipment when you and such person(s) or organization(s) have agreed in writing in a contract or agreement that such person(s) or organization(s) be added as an additional insured on your policy. Such person(s) or organization(s) is an insured only with respect to your liability for "bodily injury", "property damage" or "personal and advertising injury" directly arising out of the maintenance, operation or use of equipment leased to you, which may be imputed to such person or organization as the lessor of equipment.

However, the insurance afforded to such additional insured:

- (1) Only applies to the extent permitted by law; and
- (2) Will not be broader than that which you are required by the contract or agreement to provide for such additional insured.

A person's or organization's status as an additional insured under this endorsement ends when their contract or agreement with you for such leased equipment ends.

- b. With respect to the insurance afforded to these additional insureds, this insurance does not apply to any "occurrence" which takes place after the equipment lease expires.

8. Additional Insured – Managers or Lessors of Premises

- a. Any person(s) or organization(s), but only with respect to liability arising out of the ownership, maintenance or use of that part of the premises leased to you and subject to the following additional exclusions:

This insurance does not apply to:

- (1) Any "occurrence" which takes place after you cease to be a tenant in that premises.
- (2) Structural alterations, new construction or demolition operations performed by or on behalf of the person(s) or organization(s) afforded coverage by this additional coverage.

However:

- (1) The insurance afforded to such additional insured only applies to the extent permitted by law; and
- (2) If coverage provided to the additional insured is required by a contract or agreement, the insurance afforded to such additional insured will not be broader than that which you are required by the contract or agreement to provide for such additional insured.

9. Additional Insured - Engineers, Architects or Surveyors Not Engaged by the Named Insured

- a. Any architects, engineers or surveyors who are not engaged by you are insureds, but only with respect to liability for "bodily injury" or "property damage" or "personal and advertising injury" which may be imputed to that architect, engineer or surveyor arising out of:

- (1) Your acts or omissions; or
- (2) Your acts or omissions of those acting on your behalf;

in the performance of your ongoing operations performed by you or on your behalf.

But only if such architects, engineers or surveyors, while not engaged by you, are contractually required to be added as an additional insured to your policy.

However, the insurance afforded to such additional insured:

- (1) Only applies to the extent permitted by law; and
- (2) Will not be broader than that which you are required by the contract or agreement to provide for such additional insured.

- b. With respect to the insurance afforded to these additional insureds, the following additional exclusion applies:

This insurance does not apply to "bodily injury", "property damage" or "personal and advertising injury" arising out of the rendering of or failure to render any professional services, including:

- (1) The preparing, approving, or failing to prepare or approve, maps, drawings, opinions, reports, surveys, change orders, designs or specifications; or
- (2) Supervisory, inspection or engineering services.

This exclusion applies even if the claims against any insured allege negligence or other wrongdoing in the supervision, hiring, employment, training or monitoring of others by that insured, if the "occurrence" which caused the "bodily injury" or "property damage", or the offense which caused the "personal and advertising injury", involved the rendering of or the failure to render any professional services.

10. Additional Insured - Employee Injury to Another Employee

With respect to your "employees" who occupy positions which are supervisory in nature:

Paragraph 2.a.(1) of **SECTION II – WHO IS A NAMED INSURED** is amended to read:

a. "Bodily injury" or "personal and advertising injury"

- (1) To you, to your partners or members (if you are a partnership or joint venture), or to your members (if you are a limited liability company);
- (2) For which there is any obligation to share damages with or repay someone else who must pay damages because of the injury described in paragraph (1)(a) above; or
- (3) Arising out of his or her providing or failing to provide professional healthcare services. Paragraph 3.a. is deleted.

For the purpose of this Item 10 only, a position is deemed to be supervisory in nature if that person performs principle work which is substantially different from that of his or her subordinates and has authority to hire, direct, discipline or discharge.

SECTION III - LIMITS OF INSURANCE

A. The following items are deleted and replaced by the following:

2. The General Aggregate Limit is the most we will pay for the sum of:
 - a. Medical expenses under Coverage C;
 - b. Damages under Coverage A, except damages because of "bodily injury" or "property damage" included in the "products-completed operations hazard"; and
 - c. Damages under Coverage B; and
 - d. Damages under Coverage H.
3. The Products-Completed Operations Aggregate Limit is the most we will pay under Coverage A for damages because of "bodily injury" and "property damage" included in the "products-completed operations hazard" and Coverage G.
6. Subject to 5. above, the Damage to Premises Rented to You Limit is the most we will pay under Coverage A for damages because of "property damage" to any one premises, while rented to you, or in the case of damage by fire, explosion, lightning, smoke resulting from such fire, explosion, or lightning or sprinkler leakage while rented to you or temporarily occupied by you with permission of the owner.

B. The following are added:

8. Subject to Paragraph 5. of **SECTION III – LIMITS OF INSURANCE** \$25,000 is the most we will pay under Coverage H for **Water Damage Legal Liability**.

9. Coverage G - Product Recall Expense

Aggregate Limit \$50,000

Each Product Recall Limit \$25,000

- a. The Aggregate Limit shown above is the most we will pay for the sum of all "product recall expense" you incur as a result of all "product recalls" you initiate during the endorsement period.
- b. The Each Product Recall Limit shown above is the most we will pay, subject to the Aggregate and \$1,000 deductible, for "product recall expense" you incur for any one "product recall" you initiate during the endorsement period.

We will only pay for the amount of Product Recall Expenses which are in excess of the deductible amount. The deductible applies separately to each Product Recall. The limits of insurance will not be reduced by the amount of this deductible.

We may, or will if required by law, pay all or any part of any deductible amount. Upon notice of our payment of a deductible amount, you shall promptly reimburse us for the part of the deductible amount we paid.

10. Aggregate Limits of Insurance (Per Location)

The General Aggregate Limit applies separately to each of your "locations" owned by or rented to you or temporarily occupied by you with the permission of the owner.

"Location" means premises involving the same or connecting lots, or premises whose connection is interrupted only by a street, roadway, waterway or right-of-way of a railroad.

11. Aggregate Limits of Insurance (Per Project)

The General Aggregate Limit applies separately to each of your projects away from premises owned by or rented to you.

12. With respects to the insurance afforded to additional insureds afforded coverage by items 5 through 10 of SECTION II – WHO IS AN INSURED above, the following is added:

The most we will pay on behalf of the additional insured is the amount of insurance:

- a. Required by the contract or agreement;
- b. Available under the applicable Limits of Insurance shown in the Declarations;

Whichever is less.

This endorsement shall not increase the applicable Limits of Insurance shown in the Declarations.

13. Subject to 5. of SECTION III – LIMITS OF INSURANCE , a \$5,000 "occurrence" limit and a \$10,000 "aggregate" limit is the most we will pay under Coverage A for damages because of "property damage" covered under Coverage D - Voluntary Property Damage Coverage .

For the purposes of this Voluntary Property Damage Coverage, our right and duty to defend ends when we have paid the Limit of Liability or the Aggregate Limit for this coverage.

14. Subject to 5. of SECTION III – LIMITS OF INSURANCE , a \$25,000 "occurrence" limit and a \$100,000 "aggregate" limit is the most we will pay under Coverage E - Care, Custody and Control Coverage regardless of the number of:

- a. Insureds;
- b. Claims made or "suits" brought; or
- c. Persons or organizations making claims or bringing "suits".

Deductible - Our obligation to pay damages on your behalf applies only to the amount of damages in excess of \$500.

This deductible applies to all damages because of "property damage" as the result of any one "occurrence" regardless of the number of persons or organizations who sustain damages because of that "occurrence".

We may pay any part or all of the deductible amount to effect settlement of any claim or "suit" and upon notification of the action taken, you shall promptly reimburse us for such part of the deductible amount as has been paid by us.

As respects this coverage "Aggregate" is the maximum amount we will pay for all covered "occurrences" during one policy period.

For the purposes of this Care, Custody and Control Property Damage Coverage, our right and duty to defend ends when we have paid the Limit of Liability or the Aggregate Limit for this coverage.

15. Subject to 5. of SECTION III – LIMITS OF INSURANCE , the most we will pay for "property damage" under Coverage F - Electronic Data Liability Coverage for loss of "electronic data" is \$50,000 without regard to the number of "occurrences".

SECTION IV - COMMERCIAL GENERAL LIABILITY CONDITIONS

A. The following conditions are amended:

1. Knowledge of Occurrence

a. Condition 2., Items a. and b. are deleted and replaced by the following:

(1) Duties In The Event Of Occurrence, Offense, Claim Or Suit

(a) You must see to it that we are notified as soon as practicable of an "occurrence" or an offense which may result in a claim. Knowledge of an "occurrence" by your agent, servant or employee shall not in itself constitute knowledge of the named insured unless an officer of the named insured has received such notice from the agent, servant or employee. To the extent possible, notice should include:

- i. How, when and where the "occurrence" took place;
- ii. The names and addresses of any injured persons and witnesses, and
- iii. The nature and location of any injury or damage arising out of the "occurrence" or offense.

(b) If a claim is made or "suit" is brought against any insured, you must:

- i. Immediately record the specifics of the claim or "suit" and the date received; and
- ii. Notify us as soon as practicable.

You must see to it that we receive written notice of the claim or "suit" as soon as practicable. Knowledge of a claim or "suit" by your agent, servant or employee shall not in itself constitute knowledge of the named insured unless an officer of the named insured has received such notice from the agent, servant or employee.

2. Where **Broad Form Named Insured** is added in **SECTION II – WHO IS AN INSURED** of this endorsement, Condition 4. **Other Insurance b. Excess Insurance (1).(a)** is replaced by the following:

(a) Any of the other insurance, whether primary, excess, contingent or on any other basis, that is available to an insured solely by reason of ownership by you of more than 50 percent of the voting stock, and not withstanding any other language in any other policy. This provision does not apply to a policy written to apply specifically in excess of this policy.

B. The following are added:

1. Condition (5) of 2.c.

(5) Upon our request, replace or repair the property covered under Voluntary Property Damage Coverage at your actual cost, excluding profit or overhead.

10. Blanket Waiver Of Subrogation

We waive any right of recovery we may have against any person or organization because of payments we make for injury or damage arising out of: premises owned or occupied by or rented or loaned to you, ongoing operations performed by you or on your behalf, done under a contract with that person or organization, "your work", or "your products". We waive this right where you have agreed to do so as part of a written contract, executed by you before the "bodily injury" or "property damage" occurs or the "personal injury" or "advertising injury" offense is committed.

11. Liberalization

If a revision to this Coverage Part, which would provide more coverage with no additional premium becomes effective during the policy period in the state designated for the first Named Insured shown in the Declarations, your policy will automatically provide this additional coverage on the effective date of the revision.

12. Unintentional Failure to Disclose All Hazards

Based on our reliance on your representations as to existing hazards, if you unintentionally should fail to disclose all such hazards at the inception date of your policy, we will not deny coverage under this Coverage Part because of such failure. However, this provision does not affect our right to collect additional premium or exercise our right of cancellation or non-renewal.

13. The following conditions are added in regard to **Coverage G - Product Recall Expense**:

In event of a "product recall", you must:

- a. See to it that we are notified as soon as practicable of a "product recall". To the extent possible, notice should include how, when and where the "product recall" took place and estimated "product recall expense".
- b. Take all reasonable steps to minimize "product recall expense". This will not increase the limits of insurance.
- c. If requested, permit us to question you under oath at such times as may be reasonably required about any matter relating to this insurance or your claim, including your books and records. Your answers must be signed.
- d. Permit us to inspect and obtain other information proving the loss. You must send us a signed, sworn statement of loss containing the information we request to investigate the claim. You must do this within 60 days after our request.
- e. Cooperate with us in the investigation or settlement of any claim.
- f. Assist us upon our request, in the enforcement of any rights against any person or organization which may be liable to you because of loss to which this insurance applies.

SECTION V – DEFINITIONS

A. At item 12. **Mobile Equipment** the wording at f.(1) is deleted and replaced by the following:

f.(1) Equipment designed primarily for:

- (a) Snow removal;
- (b) Road maintenance, but not construction or resurfacing; or
- (c) Street cleaning;

except for such vehicles that have a gross vehicle weight less than 1,000 lbs which are not designed for highway use.

B. Item 3. "**bodily injury**" is deleted and replaced with the following:

3. "bodily injury" means physical injury, sickness or disease sustained by a person. This includes mental anguish, mental injury, shock, fright or death that results from such physical injury, sickness or disease.

C. The following definitions are added for this endorsement only:

23. "**Electronic data**" means information, facts or programs stored as or on, created or used on, or transmitted to or from computer software, including systems and applications software, hard or floppy disks, CD-ROMS, tape drives, cells, data processing devices or any other media which are used with electronically controlled equipment.

24. "**Product recall**" means a withdrawal or removal from the market of "your product" based on the determination by you or any regulatory or governmental agency that:

- a. The use or consumption of "your product" has caused or will cause actual or alleged "bodily injury" or "property damage"; and
- b. Such determination requires you to recover possession or control of "your product" from any distributor, purchaser or user, to repair or replace "your product", but only if "your product" is unfit for use or consumption, or is hazardous as a result of:
 - (1) An error or omission by an insured in the design, manufacturing, processing, labeling, storage, or transportation of "your product"; or
 - (2) Actual or alleged intentional, malicious or wrongful alteration or contamination of "your product" by someone other than you.

25. **"Product recall expense"** means reasonable and necessary expenses for:

- a. Telephone, radio and television communication and printed advertisements, including stationery, envelopes and postage.
- b. Transporting recalled products from any purchaser, distributor or user, to locations designated by you.
- c. Remuneration paid to your employees for overtime, as well as remuneration paid to additional employees or independent contractors you hire.
- d. Transportation and accommodation expense incurred by your employees.
- e. Rental expense incurred for temporary locations used to store recalled products.
- f. Expense incurred to properly dispose of recalled products, including packaging that cannot be reused.
- g. Transportation expenses incurred to replace recalled products.
- h. Repairing, redistributing or replacing covered recalled products with like products or substitutes, not to exceed your original cost of manufacturing, processing, acquisition and/or distribution.

These expenses must be incurred as a result of a "product recall".

THIS ENDORSEMENT CHANGES THE POLICY. PLEASE READ IT CAREFULLY.

BUSINESS AUTO ULTRA ENDORSEMENT

This endorsement modifies insurance provided under the following:

BUSINESS AUTO COVERAGE FORM

COMMON POLICY CONDITIONS

COVERAGE INDEX

DESCRIPTION	PAGE
Temporary Substitute Auto Physical Damage	2
Broad Form Insured	2
Employee as Insureds	2
Additional Insured Status by Contract, Agreement or Permit	2
Bail Bond Coverage	3
Loss of Earnings Coverage	3
Amended Fellow Employee Coverage	3
Towing and Labor	3
Physical Damage Additional Transportation Expense Coverage	3
Extra Expense - Theft	3
Rental Reimbursement and Additional Transportation Expense	4
Personal Effects Coverage	4
Personal Property of Others	4
Locksmith Coverage	4
Vehicle Wrap Coverage	5
Airbag Accidental Discharge	5
Audio, Visual and Data Electronic Equipment Coverage	5
Auto Loan/Lease Total Loss Protection	5
Glass Repair – Deductible Amendment	5
Amended Duties in the Event of Accident, Claim, Suit or Loss	6
Waiver of Subrogation Required by Contract	6
Unintentional Failure to Disclose	6
Hired, Leased, Rented or Borrowed Auto Physical Damage	6
Mental Anguish	7
Extended Cancellation Condition	7

The COVERAGE INDEX set forth above is informational only and grants no coverage.

Terms set forth in ***(Bold Italics)*** are likewise for information only and by themselves shall be deemed to grant no coverage.

(Temporary Substitute Auto Physical Damage)

A. TEMPORARY SUBSTITUTE AUTO PHYSICAL DAMAGE

SECTION I – COVERED AUTOS, paragraph C. Certain Trailers, Mobile Equipment and Temporary Substitute Autos is amended by adding the following at the end of the existing language:

If Physical Damage Coverage is provided under this Coverage form for an "auto" you own, the Physical Damage coverages provided for that owned "auto" are extended to any "auto" you do not own while used with the permission of its owner as a temporary substitute for the covered "auto" you own that is out of service because of its breakdown, repair, servicing, "loss", or destruction

B. BROADENED LIABILITY COVERAGES

SECTION II – LIABILITY COVERAGE in Paragraph **A. Coverage** at **1. Who Is An Insured** is amended to include the following:

(Broad Form Insured)

- d. Any legally incorporated subsidiary in which you own more than 50% of the voting stock on the effective date of the Coverage Form. However, the Named Insured does not include any subsidiary that is an "insured" under any other automobile policy or would be an "insured" under such a policy but for its termination or the exhaustion of its Limit of Insurance.
- e. Any organization that is acquired or formed by you, during the term of this policy and over which you maintain majority ownership. However, the Named Insured does not include any newly formed or acquired organization:
 - (1) That is a joint venture or partnership,
 - (2) That is an "insured" under any other policy,
 - (3) That has exhausted its Limits of Insurance under any other policy, or
 - (4) 180 days or more after its acquisition or formation by you, unless you have given us notice of the acquisition or formation

Coverage does not apply to "bodily injury" or "property damage" that results from an accident that occurred before you formed or acquired the organization.

(Employee as Insureds)

- f. Any employee of yours while acting in the course of your business or your personal affairs while using a covered "auto" you do not own, hire or borrow.

(Additional Insured Status by Contract, Agreement or Permit)

- g. Any person or organization whom you are required to add as an additional insured on this policy under a written contract or agreement; but the written contract or agreement must be:
 - (1) Currently in effect or becoming effective during the term of this policy; and
 - (2) Executed prior to the "bodily injury" or "property damage."

The additional insured status will apply only with respect to your liability for "bodily injury" or "property damage" which may be imputed to that person(s) or organization(s) directly arising out of the ownership, maintenance or use of the covered "autos" at the location(s) designated, if any.

Coverage provided by this endorsement will not exceed the limits of liability required by the written contract or written agreement even if the limits of liability stated in the policy exceed those limits. This endorsement shall not increase the limits stated in **Section II. C. Limits of Insurance.**

For any covered "auto" you own this Coverage Form provides primary coverage.

C. BROADENED SUPPLEMENTARY PAYMENTS

SECTION II. LIABILITY A. Coverage 2. Coverage Extensions a. Supplementary Payments (2) and (4) are replaced by the following:

(Bail Bond Coverage)

- (2) Up to \$5,000 for cost of bail bonds (including bonds for related traffic violations) required because of an "accident" we cover. We do not have to furnish these bonds.

(Loss of Earnings Coverage)

- (4) All reasonable expenses incurred by the "insured" at our request, including actual loss of earning up to \$500 a day because of time off from work.

(Amended Fellow Employee Exclusion)

D. AMENDED FELLOW EMPLOYEE EXCLUSION

Only with respect to your "employees" who occupy positions which are supervisory in nature, **SECTION II. LIABILITY B. Exclusion 5. Fellow Employee** is replaced by:

5. Fellow Employee

"Bodily Injury":

- a. To you, or your partners or members (if you are a partnership or joint venture), or to your members (if you are a limited liability company);
- b. To your "executive officers" and directors (if you are an organization other than a partnership, joint venture, or limited liability company) but only with respect to performance of their duties as your officers or directors;
- c. For which there is an obligation to share damages with or repay someone else who must pay damages because of the injury described in paragraph a and b above; or
- d. Arising out of his or her providing or failing to provide professional health care services.

For purposes of this endorsement, a position is deemed to be supervisory in nature if that person performs principle work which is substantially different from that of his or her subordinates and has authority to hire, transfer, direct, discipline or discharge.

E. BROADENED PHYSICAL DAMAGE COVERAGES

SECTION III – PHYSICAL DAMAGE COVERAGE A. Coverage is amended as follows:

(Towing and Labor)

2. **Towing** is deleted and replaced with the following:

2. Towing and Labor

We will pay towing and labor costs incurred, up to the limits shown below, each time a covered "auto" is disabled:

- a. For private passenger type vehicles we will pay up to \$100 per disablement.
- b. For all other covered "auto's" we will pay up to \$500 per disablement

However, the labor must be performed at the place of disablement.

(Physical Damage Additional Transportation Expense Coverage)

4. Coverage Extensions

- a. **Transportation Expenses** is amended to provide the following limits:

We will pay up to \$60 per day to a maximum of \$1,800. All other terms and provisions of this section remain applicable.

The following language is added to **4. Coverage Extensions**:

(Extra Expense – Theft)

c. Theft Recovery Expense

If you have purchased Comprehensive Coverage on an "auto" that is stolen, we will pay the expense of returning that stolen auto to you. The limit for this coverage extension is \$5,000.

(Rental Reimbursement and Additional Transportation Expense)

d. Rental Reimbursement

We will provide Rental Reimbursement and Additional Expense coverage only for those Physical Damage coverages for which a premium is shown in the Declarations or schedule pages. Coverage applies only to a covered "auto".

- (1) We will pay for auto rental expense and the expense incurred by you because of "loss" to remove and transfer your materials and equipment from a covered "auto" to a covered "auto." Payment applies in addition to the otherwise applicable coverage you have on a covered "auto." No deductible applies to this coverage.
- (2) We will pay only for expenses incurred during the policy period and beginning 24 hours after the "loss" and ending, regardless of the policy's expiration, with the lesser of the following number of days:
 - (a) The number of days reasonably required to repair or replace the covered "auto." If "loss" is caused by theft, this number of days is added to the number of days it takes to locate the covered "auto" and return it to you, or
 - (b) 30 days.
- (3) Our payment is limited to the lesser of the following amounts:
 - (a) Necessary and actual expenses incurred; or
 - (b) \$75 per day.
 - (c) This coverage does not apply while there are spare or reserve "autos" available to you for your operations.
 - (d) If "loss" results from the total theft of a covered "auto" of the private passenger or light truck type, we will pay under this coverage only that amount of your rental reimbursement expense which is not already provided for under the **SECTION III – PHYSICAL DAMAGE COVERAGE, A. Coverage, 4. Coverage Extensions, a. Transportation Expenses.**

(Personal Effects Coverage)

e. Personal Effects

If you have purchased Comprehensive Coverage on this policy for an "auto" you own and that "auto" is stolen, we will pay, without application of a deductible, up to \$500 for Personal Effects stolen with the "auto". The insurance provided under this provision is excess over any other collectible insurance. For this coverage extension, Personal Effects means tangible property that is worn or carried by an "insured".

(Personal Property of Others)

f. Personal Property of Others

We will pay up to \$500 for loss to personal property of others in or on your covered "auto." This coverage applies only in the event of "loss" to your covered "auto" caused by fire, lightning, explosion, theft, mischief or vandalism, the covered "auto's" collision with another object, or the covered "auto's" overturn. No deductibles apply to this coverage.

(Locksmith Coverage)

g. Locksmith Coverage

We will pay up to \$250 per occurrence for necessary locksmith services for keys locked inside a covered private passenger "auto". The deductible is waived for these services.

(Vehicle Wrap Coverage)

h. Vehicle Wrap Coverage

If you have Comprehensive or Collision coverage on an "auto" that is a total loss, in addition to the actual cash value of the "auto", we will pay up to \$1,000 for vinyl vehicle wraps which are displayed on the covered "auto" at the time of total loss. Regardless of the number of autos deemed a total loss, the most we will pay under this Vehicle Wrap Coverage for any one "loss" is \$5,000. For purposes of this coverage provision, signs or other graphics painted or magnetically affixed to the vehicle are not considered vehicle wraps.

(Airbag Accidental Discharge)

F. SECTION III – PHYSICAL DAMAGE COVERAGE, B. Exclusions is amended at **3.** to include the following language:

If you have purchased Comprehensive or Collision Coverage under this policy, this exclusion does not apply to mechanical breakdown relating to the accidental discharge of an air bag. This coverage applies only to a covered auto you own and is excess of any other collectible insurance or warranty. No deductible applies to this coverage.

G. BROADENED LIMITS OF INSURANCE

(Audio, Visual and Data Electronic Equipment Coverage)

SECTION III – PHYSICAL DAMAGE COVERAGE – C. Limit of Insurance at **1.b.** is amended to provide the following limits:

- b.** Limits of \$1,000 per "loss" is increased to \$5,000 per "loss". All other terms and provisions of this section remain applicable.

(Auto Loan/Lease Total Loss Protection)

SECTION III – PHYSICAL DAMAGE COVERAGE – C. Limit of Insurance is amended by adding the following language:

- 4.** In the event of a total "loss" to a covered "auto" shown in the Schedule pages, subject at the time of the "loss" to a loan or lease, we will pay any unpaid amount due including up to a maximum of \$500 for early termination fees or penalties on the lease or loan for a covered "auto" less:
 - a.** The amount paid under the Physical Damage Coverage Section of the policy; and
 - b.** Any:
 - (1) Overdue lease / loan payments at the time of the "loss";
 - (2) Financial penalties imposed under a lease for excessive use, abnormal wear and tear or high mileage;
 - (3) Security deposits not returned by the lessor;
 - (4) Costs for extended warranties, Credit Life Insurance, Health, Accident or Disability Insurance purchased with the loan or lease; and
 - (5) Carry-over balances from previous loans or leases.

(Glass Repair – Deductible Amendment)

H. GLASS REPAIR – DEDUCTIBLE

SECTION III – PHYSICAL DAMAGE COVERAGE – D. Deductible is amended by adding the following:

Any deductible shown in the Declarations as applicable to the covered "auto" will not apply to glass breakage if the damaged glass is repaired, rather than replaced.

(Amended Duties in the Event of Accident, Claim, Suit or Loss)

I. AMENDED DUTIES IN THE EVENT OF ACCIDENT, CLAIM, SUIT OR LOSS

Under **SECTION IV – BUSINESS AUTO CONDITIONS, A. Loss Conditions**, the following is added to paragraph **2. Duties In The Event of Accident, Suit or Loss**:

- d. Knowledge of any "accident", "claim", "suit" or "loss" will be deemed knowledge by you when notice of such "accident", "claim", "suit" or "loss" has been received by:
 - (1) You, if you are an individual;
 - (2) Any partner or insurance manager if you are a partnership;
 - (3) An executive officer or insurance manager, if you are a corporation;
 - (4) Your members, managers or insurance manager, if you are a limited liability company; or
 - (5) Your officials, trustees, board members or insurance manager, if you are a not-for-profit organization.

(Waiver of Subrogation by Contract)

J. WAIVER OF SUBROGATION REQUIRED BY CONTRACT

Under **SECTION IV, BUSINESS AUTO CONDITIONS, A. Loss Conditions 5. Transfer of Rights of Recovery Against Others to Us** the following language is added:

However, we waive any rights of recovery we may have against the person or organization with whom you have agreed in writing in a contract, agreement or permit, to provide insurance such as is afforded under the policy to which this endorsement is attached. This provision does not apply unless the written contract or written agreement has been executed, or permit has been issued, prior to the "bodily injury" or "property damage."

(Unintentional Failure to Disclose)

K. UNINTENTIONAL FAILURE TO DISCLOSE

Under **SECTION IV – BUSINESS AUTO CONDITIONS, B. General Conditions**, the following is added to **2. Concealment, Misrepresentation Or Fraud**:

Your unintentional error in disclosing, or failing to disclose, any material fact existing at the effective date of this Coverage Form, or during the policy period in connection with any additional hazards, will not prejudice your rights under this Coverage Form.

(Hired, Leased, Rented or Borrowed Auto Physical Damage)

L. HIRED, LEASED, RENTED OR BORROWED AUTO PHYSICAL DAMAGE

Under **SECTION IV – BUSINESS AUTO CONDITIONS B. General Conditions 5. Other Insurance** Paragraph **5.b.** is replaced by the following:

- b. (1) For "Comprehensive" and "Collision" Auto Physical Damage coverage provided by this endorsement, the following are deemed to be covered "autos" you own:
 - (a) Any Covered "auto" you lease, hire, rent or borrow; and
 - (b) Any Covered "auto" hired or rented by your "employee" under a contract in that individual "employee's" name, with your permission, while performing duties related to the conduct of your business.

However, any "auto" that is leased, hired, rented or borrowed with a driver is not a covered "auto"

(2) Limit of Insurance For This Section

The most we will pay for any one "loss" is the lesser of the following:

- (a) \$75,000 per accident, or
- (b) actual cash value at the time of loss, or
- (c) cost of repair.

Minus a \$500 deductible. An adjustment for depreciation and physical condition will be made in determining actual cash value in the event of a total loss. No deductible applies to "loss" caused by fire or lightning.

(3) This Hired Auto Physical Damage coverage is excess over any other collectible insurance.

(4) Definitions For This Section

(a) Comprehensive Coverage: from any cause except the covered "auto's" collision with another object or the covered "auto's" overturn. We will pay glass breakage, "loss" caused by hitting a bird or animal and, "loss" caused by falling objects or missiles.

(b) Collision Coverage: caused by the covered "auto's" collision with another object or by the covered "auto's" overturn.

(Mental Anguish)

M. MENTAL ANGUISH

Under **SECTION V – DEFINITIONS**, **C.** is replaced by the following:

C. "Bodily injury" means bodily injury, sickness or disease sustained by a person including mental anguish or death resulting from bodily injury, sickness, or disease.

(Extended Cancellation Condition)

N. EXTENDED CANCELLATION CONDITION

Under **CANCELLATION**, of the **COMMON POLICY CONDITIONS** form, item **2.b.** is replaced by the following:

b. 60 days before the effective date of cancellation if we cancel for any other reason.

Unincorporated Riverside County
Supervisorial District 2

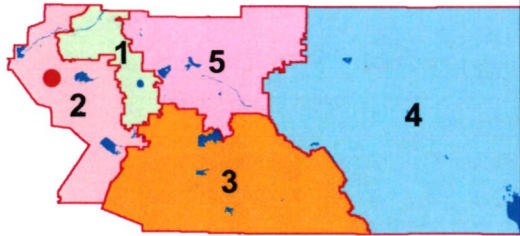
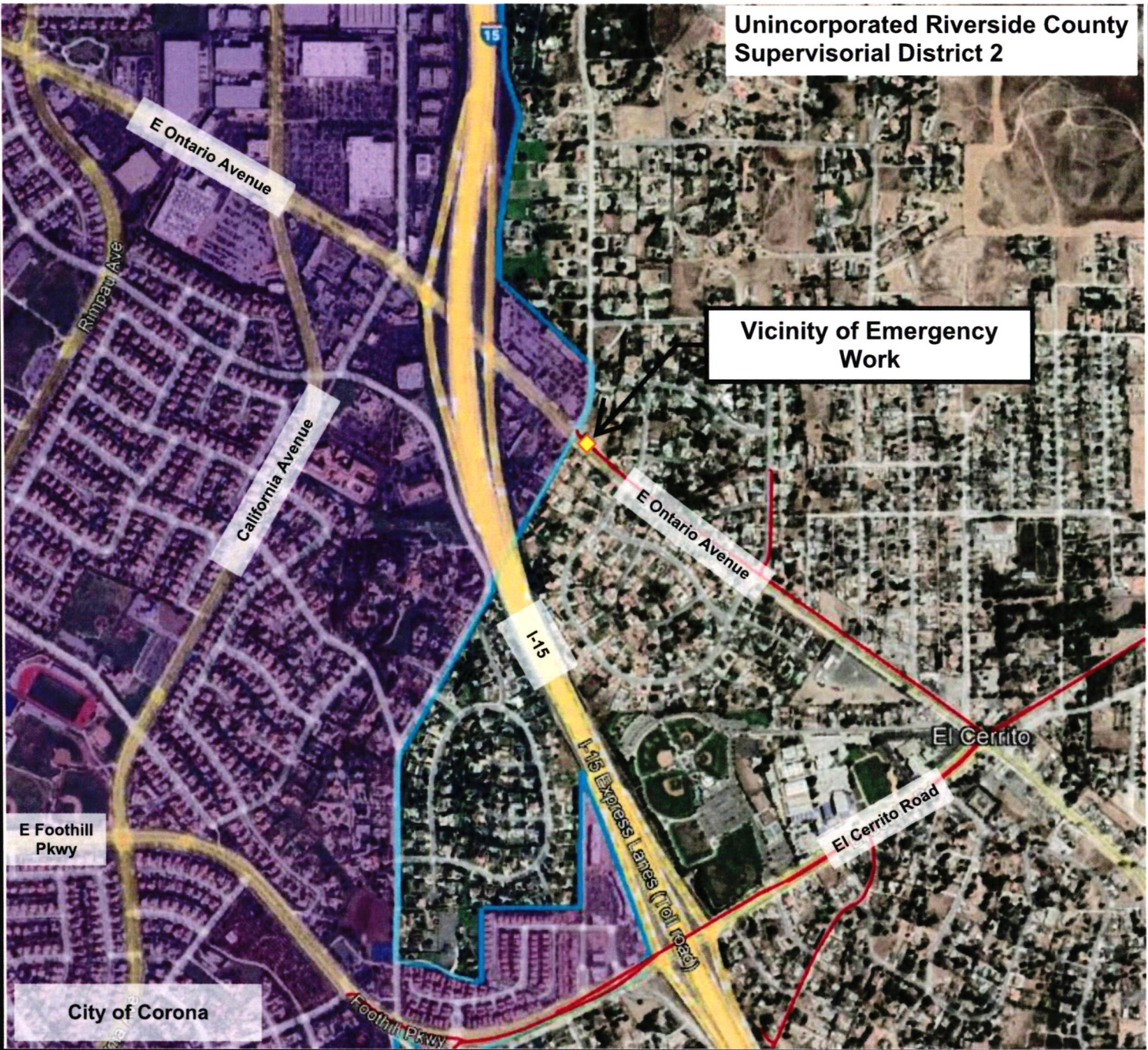

Legend

- Supervisorial District
- District Line Facility
- Vicinity of Emergency Work

Description

Winter 2023 Storms Emergency Actions

Ontario Avenue Sinkhole
 Corona Drains East Ontario Ave Storm Drain, Stage 1
 Project No. 2-0-00351



VICINITY MAP





**City of Wildomar
Operational District 1**

Vicinity of Emergency Work

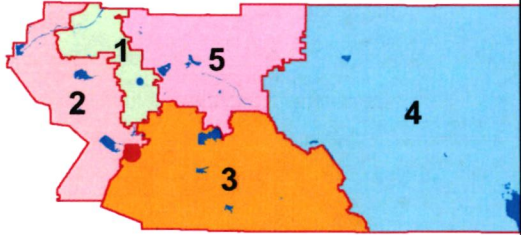

Legend

- Supervisory District
- District Line Facility
- Vicinity of Emergency Work

Description

Winter 2023 Storms Emergency Actions

Wildomar Sinkhole
Sedco MDP Lines D and D-1
Project No. 3-0-00140



VICINITY MAP



Unincorporated Riverside County
& City of San Jacinto
Supervisorial District 5

Unincorporated
Riverside County

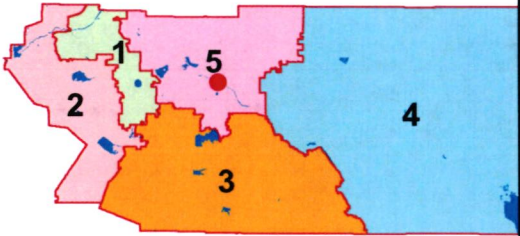
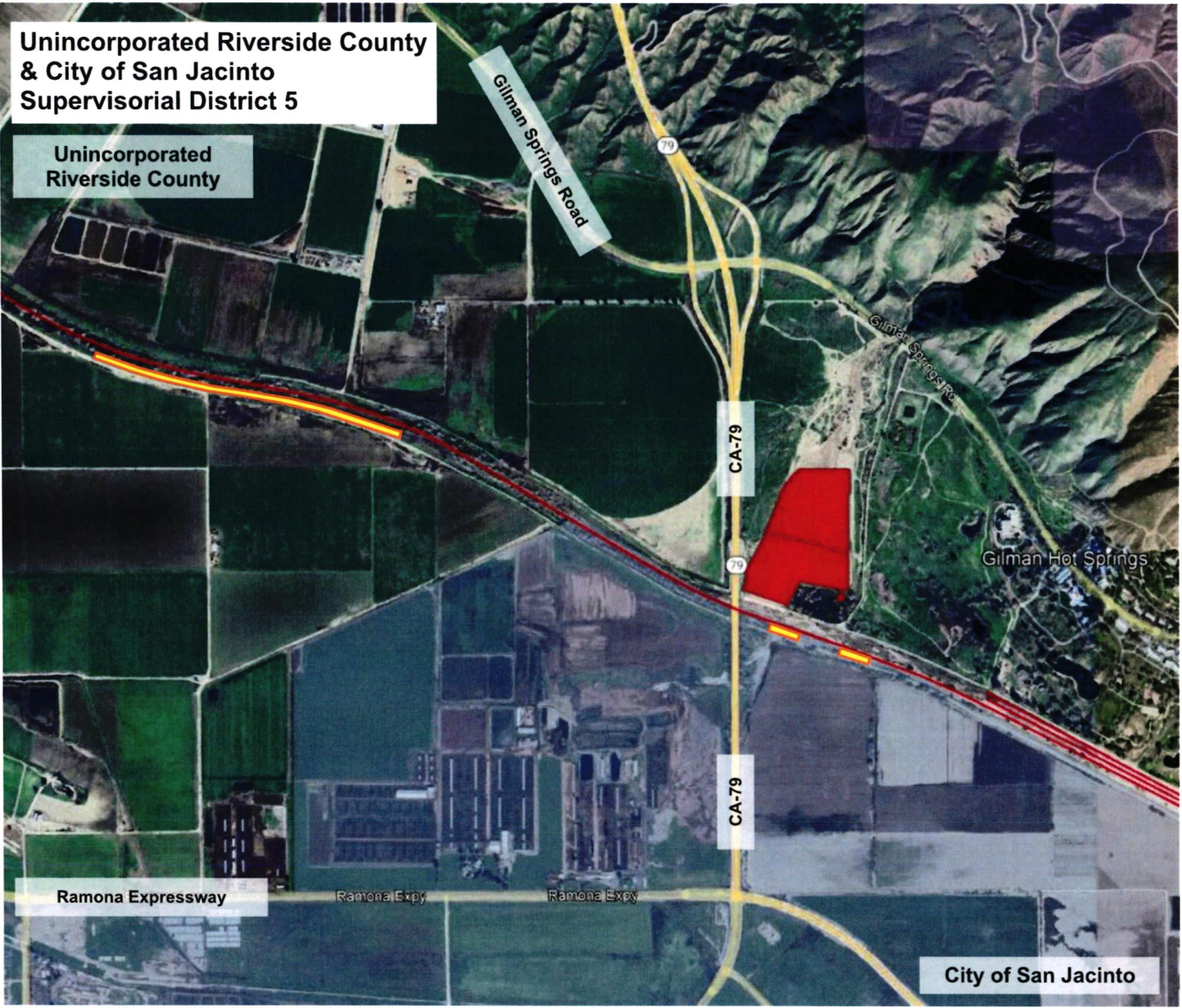

Legend

- Supervisorial District
- District Line Facility
- District Area Facility
- Vicinity of Emergency Work

Description

Winter 2023 Storms Emergency
Actions

San Jacinto River Interim Levee
Project No. 4-0-00021



VICINITY MAP



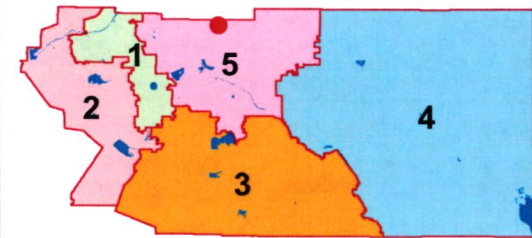
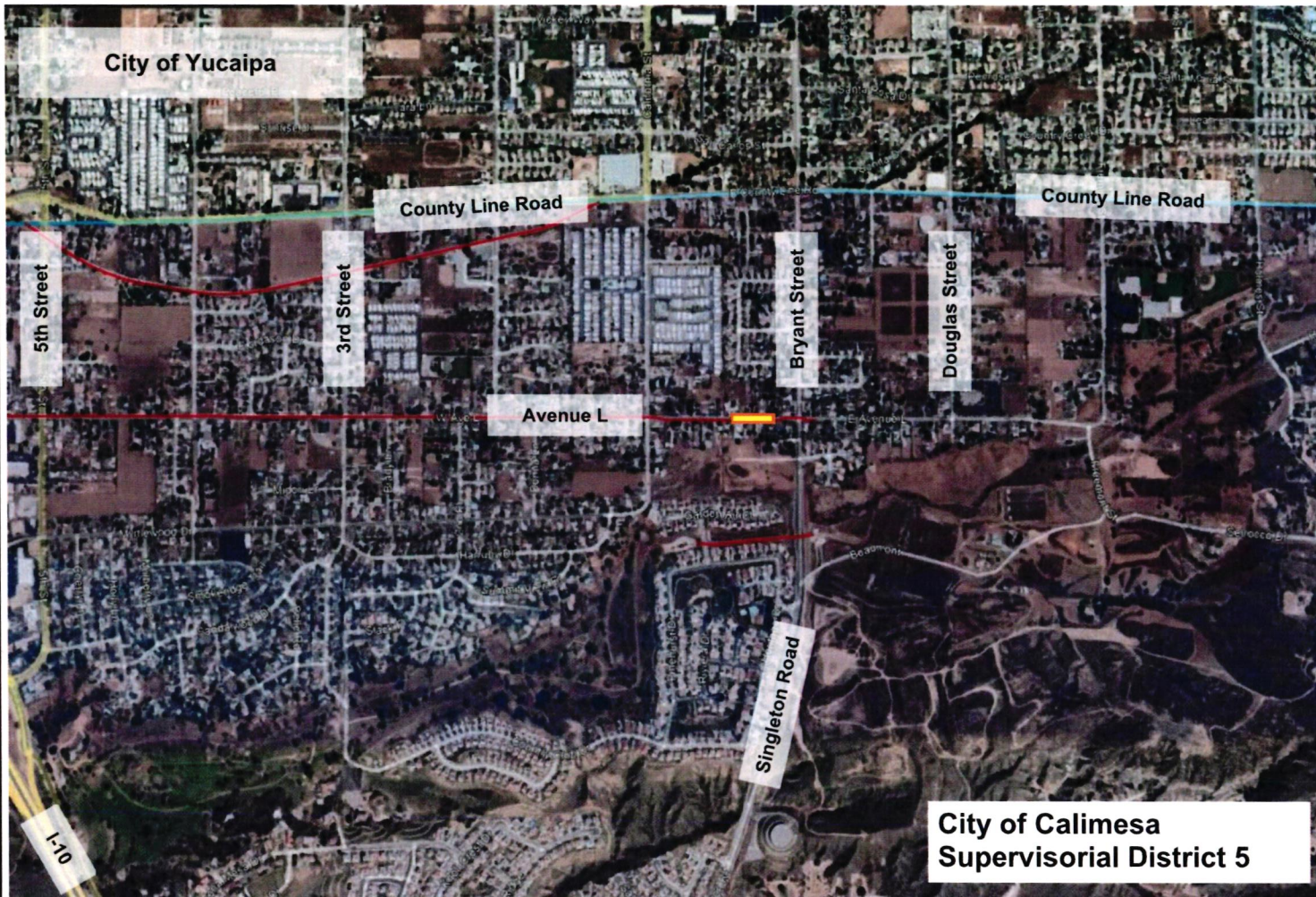

Legend

- Supervisorial District
- District Line Facility
- Vicinity of Emergency Work

Description

Winter 2023 Storms Emergency Actions

Calimesa Sinkholes
 Calimesa – Avenue L Storm Drain
 Project No. 5-0-00165



VICINITY MAP

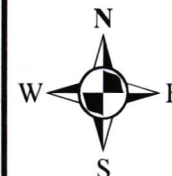

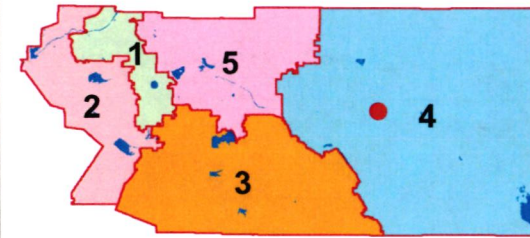
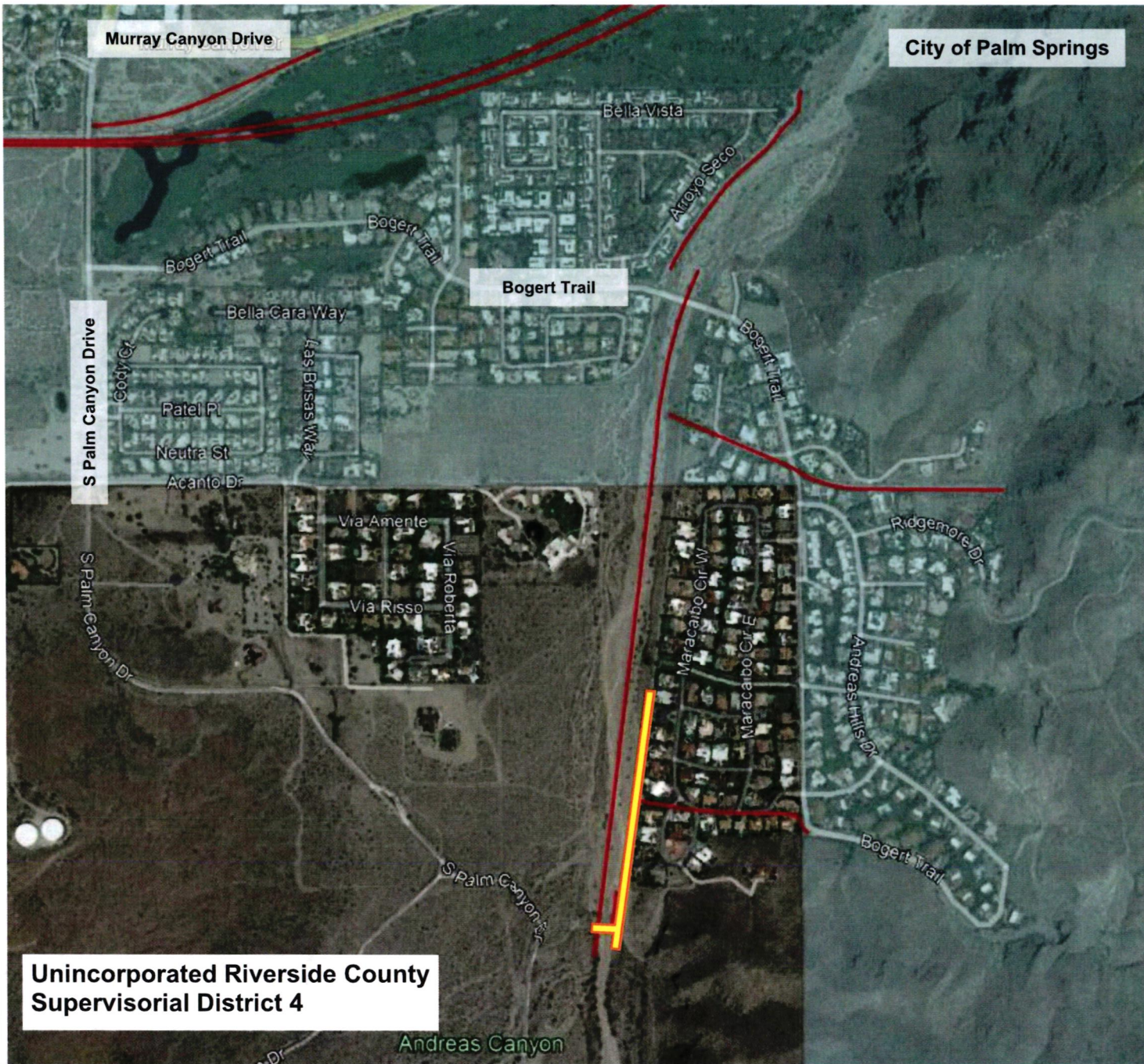

Legend

- Supervisorial District
- District Line Facility
- Vicinity of Emergency Work

Description

Winter 2023 Storms Emergency Actions

Palm Canyon Wash (Above Bogert Trail)

Project No. 6-0-00042



VICINITY MAP

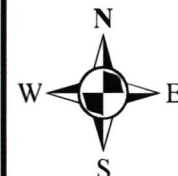

City of Murrieta
Supervisorial District 3

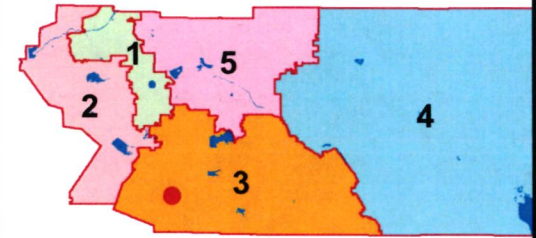
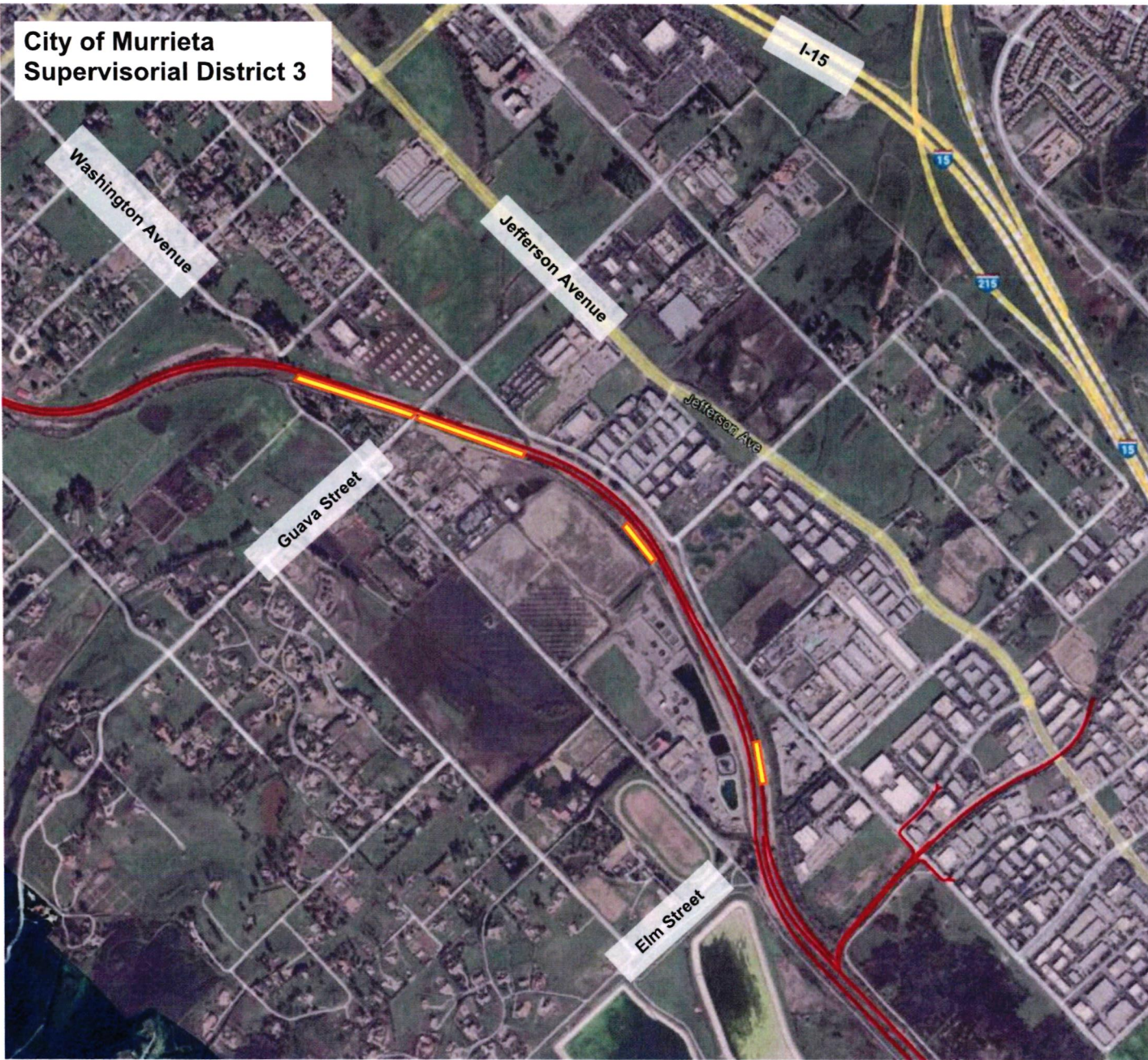

Legend

- Supervisorial District
- District Line Facility
- Vicinity of Emergency Work

Description

Winter 2023 Storms Emergency
Actions

Murrieta Creek Channel
Project No. 7-0-00020



VICINITY MAP

