

ENGINEER'S REPORT
TO THE
BOARD OF SUPERVISORS
OF THE
RIVERSIDE COUNTY FLOOD CONTROL
AND WATER CONSERVATION DISTRICT
ON THE
NPDES PROGRAM
FOR THE
SANTA ANA WATERSHED
BENEFIT ASSESSMENT AREA
JULY 2024

Jason E. Uhley
General Manager-Chief Engineer

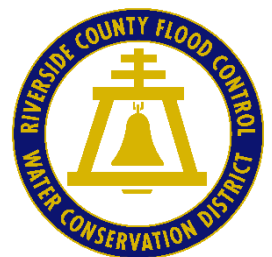

CONTENTS

	<u>Page</u>
INTRODUCTION	2
APPORTIONMENT METHODOLOGY	4
CURRENT YEAR ASSESSMENTS (FY 2023-24)	4
RECOMMENDED BENEFIT ASSESSMENT RATES (FY 2023-24)	5
ASSESSMENT ROLL	6
NPDES PROGRAM HIGHLIGHTS (FY 2023-24)	7
PROGRAM/WORK ITEMS (FY 2024-25)	14
CONCLUSIONS AND RECOMMENDATIONS	17
GLOSSARY	18

APPENDICES

- APPENDIX A – Proposed NPDES Program Budget (FY 2024-25)**
- APPENDIX B – RCFC&WCD Ordinance No. 14 (May 14, 1991)**
- APPENDIX C – Map of Santa Ana Watershed Benefit Assessment Area (SAWBAA)**
- APPENDIX D – SAWBAA Assessment Roll (FY 2024-25)**

INTRODUCTION

In 1987, Congress amended the Federal Clean Water Act (CWA) to require public agencies which serve urbanized areas with a population greater than 100,000 and other designated areas to obtain permits to discharge urban stormwater runoff from municipally owned drainage facilities including streets, highways, storm drains, and flood control channels. In November 1990, the United States Environmental Protection Agency (USEPA) promulgated enforceable regulations establishing Municipal Separate Storm Sewer System (MS4) Permit requirements under its National Pollutant Discharge Elimination System (NPDES) program. In California, the USEPA has delegated its NPDES permitting authority to the California State Water Resources Control Board (CSWRCB). The CSWRCB issues and enforces NPDES MS4 Permits through its nine California Regional Water Quality Control Boards (CRWQCB).

The Riverside County Flood Control and Water Conservation District's (District) service area encompasses portions of three major watersheds: the Santa Ana, Santa Margarita, and Whitewater watersheds. The discharge of stormwater from MS4s within each of these three watersheds is regulated pursuant to an NPDES MS4 Permit administered by a separate CRWQCB. **The District must comply with the provisions of these NPDES Permits in order to legally operate and maintain its flood control and drainage system infrastructure.** The USEPA and the CRWQCB can impose significant penalties for non-compliance as high as \$25,000¹ per day per violation. In addition, private citizens can pursue enforcement actions under the Federal CWA.

In the case of the Santa Ana Watershed, the District, along with the County of Riverside (County) and the Cities of Beaumont, Corona, Hemet, Lake Elsinore, Moreno Valley, Norco, Perris, Riverside, and San Jacinto, obtained an "early"² NPDES MS4 Permit from the CRWQCB - Santa Ana Region (Regional Board) on June 1, 1990. The Regional Board added the then newly incorporated Cities of Calimesa and Canyon Lake to the NPDES MS4 Permit on June 10, 1992. This first NPDES MS4 Permit was considered a "Developmental Permit." The Permittees were authorized to continue discharging stormwater from their municipally owned storm drain and flood control facilities while developing the various elements of their respective Municipal Stormwater Management Programs.

Each permit renewal has required the Permittees to further develop programs to effectively prohibit non-stormwater discharges into the MS4 and to reduce the discharge of pollutants from the MS4 to the Maximum Extent Practicable (MEP). Below is a table that shows the permit renewal history.

Table 1 - Riverside County Permit History in the SAR

Permit Term	Order No.	Date Adopted	Date Expired
First (1990-1995)	90-104	June 1, 1990	June 1, 1995
Second (1996-2001)	96-30	March 8, 1996	March 1, 2001
Third (2002-2007)	R8-2002-0011	October 25, 2002	October 25, 2007
Fourth (2010-2015)*	R8-2010-0033	January 29, 2010	January 29, 2015

*The 2010 MS4 Permit is expired but has been administratively extended until a new MS4 permit is adopted. On June 7, 2013, the Regional Board adopted Order No. R8-2013-0024 amending Order No. R8-2010-0033, NPDES No. CAS 618033 to add the newly incorporated cities of Eastvale and Jurupa Valley to the list of Permittees.

¹ <https://www.epa.gov/enforcement/criminal-provisions-water-pollution>

² The term "early" is used to refer to permits that were issued prior to the promulgation of the final USEPA rules for permitting municipal stormwater discharges [40 CFR 122.26, November 1990].

From the beginning, the Permittees have been guided by the following principles:

1. Utilize existing municipal departments/programs to meet NPDES Permit requirements whenever possible.
2. Minimize duplication of effort through coordinated Permittee compliance actions.
3. When necessary, develop new or enhanced stormwater management programs that are both cost-effective and acceptable to the public.

The Santa Ana Watershed Benefit Assessment Area (SAWBAA) was established pursuant to District Ordinance No. 14 on May 14, 1991 (copy attached - see Appendix B). The SAWBAA was formed to offset the District's NPDES Stormwater Program and administrative costs associated with the development and implementation of identified stormwater management activities required by each permit. **The District must continue to develop and implement these stormwater management activities in order to legally operate and maintain its flood control and drainage facilities.** A map showing the boundaries of the SAWBAA is attached hereto as Appendix C.

As Principal Permittee, the District is required to take a lead role, and implement area-wide management programs and related plans, as required by the 2010 MS4 Permit³. As such, the costs of the District's various NPDES MS4 Permit compliance activities fluctuate from year to year. Although some expenses do not change significantly on a yearly basis, certain costs are cyclical (e.g., preparing ROWDs and negotiating permit provisions), while expenses associated with collecting water samples and performing laboratory analysis may vary according to the amount of rainfall occurring in a given year or in response to certain information requests from the Regional Board. Costs associated with the development, production and distribution of public education materials are not always incurred on a fiscal year (FY) basis. Occasionally, additional consultant and/or legal services may be needed to assist the District with the development of a particular permit requirement or program activity. Also, certain activities or programs may be expanded or curtailed from time to time and, occasionally, new programs or activities must be developed and implemented.

The regulation and management of stormwater runoff is a topic of increasing interest among the public, municipalities, regulatory authorities, and legislators. Although new laws and/or regulations could result in changes to the assessment rate in future years, **the proposed assessment rate for FY 2024-25 is equal to or less than the assessment rate that has been levied since FY 1996-97.**

³ Section III.A, Order No. R8-2010-0033

APPORTIONMENT METHODOLOGY

SAWBAA assessments are apportioned on the basis of proportionate stormwater runoff generated by each parcel. This method of assessment is consistent with state law and District Ordinance No. 14. The amount of benefit is computed based upon parcel size (acreage) and land use classification. A single-family residential structure on a 7,200 square foot lot (1/6 of an acre) is defined as one benefit assessment unit (BAU). The BAUs for other types of land use are calculated in proportion to the amount of runoff generated by a single-family residence on a 7,200 square foot lot.

In comparison with a typical single-family residence, industrial and commercial properties typically generate more stormwater runoff and higher pollutant loads on a per acre basis. Thus, industrial/commercial parcels are assessed at a higher rate per acre than residential parcels. Because agricultural discharges are currently exempt under the NPDES MS4 Permit regulations, parcels within the SAWBAA that are used for agricultural purposes are exempted from the assessment. Vacant, undeveloped parcels are not assessed because they are considered to generate no increase in pollutant loading. Additionally, certain large undeveloped tracts of land such as federal or state-owned forest are excluded from the SAWBAA. A more detailed discussion of the apportionment methodology is presented in Appendix B.

CURRENT YEAR ASSESSMENTS (FY 2023-24)

In July 2023, the District's Board of Supervisors confirmed a benefit assessment rate for FY 2023-24 of \$3.75 per BAU. Following is a summary of FY 2023-24 assessments:

Rate	Billed Parcels	BAUs	Assessments	Corrections	Amount Paid⁽²⁾⁽³⁾
\$3.75	411,820	751,670	\$2,816,663 ⁽¹⁾	\$0.00	\$2,695,288

- ⁽¹⁾ Amount reflects actual total assessments on all parcels. Total may vary due to rounding.
- ⁽²⁾ Estimated based on FY 2022-23 delinquency percentage.
- ⁽³⁾ Includes payments received for direct billed parcels.

Property owners may request a review of their assessment(s) by contacting the District. District staff considers each request by reviewing information such as assessor's parcel maps, aerial photographs, and, when necessary, conducting site visits. The Auditor-Controller is notified of any needed corrections and a new tax bill is issued or, in cases where the assessment has been paid, a refund is made. Last year, there was one correction processed.

RECOMMENDED BENEFIT ASSESSMENT RATES (FY 2024-25)

The District recommends that for FY 2024-25 the SAWBAA assessment rate remains unchanged at \$3.75 per BAU. This BAU rate would result in an equivalent charge per acre for the following land uses:

Group	Land Use Classification	BAU/Acre	Assessment Rate*
A	Industrial/Commercial	12	\$45.00/acre
B	Apartments/Mobile Home Parks, Churches and Schools	9	\$33.75/acre
C	Single-family Residential	6**	\$22.50/acre
D	Agricultural/Vacant Undeveloped	Exempt	\$0.00/acre
E	Golf Courses	0.10	\$0.38/acre
F	Undeveloped Portions of Parcels	0.05	\$0.19/acre

* Refer to Appendix B for a detailed discussion of the Benefit Assessment methodology.

** One BAU per single-family residence, assuming six equally sized residential parcels per acre.

The projected revenue for FY 2024-25 using the proposed benefit assessment rate of \$3.75 per BAU is as follows:

Rate	Parcels⁽¹⁾	BAUs	Assessment⁽¹⁾⁽²⁾	Projected Revenue⁽³⁾
\$3.75	411,820	751,670	\$2,816,663 ⁽¹⁾	\$2,675,830

⁽¹⁾ Based on FY 2023-24 Assessor's information.

⁽²⁾ Totals may vary due to rounding.

⁽³⁾ Assumes a 5.0% delinquency rate.

The projected revenue along with a portion of the end of year balance from FY 2023-24 will fund the District's NPDES Stormwater Program activities for the Santa Ana Watershed area in FY 2024-25. The proposed FY 2024-25 budget is presented in Appendix A.

During the early years of the NPDES Program, there were many uncertainties regarding start-up costs (e.g., consultant costs, amount of sampling that would be required, overall program scope, etc.) since the program was new for both the regulatory authorities and the Permittees. Consequently, the initial assessment rates were set conservatively to ensure that all Permit obligations could be met. To date, the District has been able to maintain a modest fund balance since the benefit assessments were first levied in FY 1991-92. The District is maintaining the current assessment rate while sustaining required expenditure levels that are slightly above projected revenues, which should gradually reduce the fund balance. It should also be noted that the current trend in California is towards more stringent regulation of municipal stormwater runoff and this trend is reflected in the Tentative Order R8-2024-0001. Thus, it is expected that the District's NPDES MS4 Permit compliance costs will increase over the coming years.

ASSESSMENT ROLL

The SAWBAA Assessment Roll provides a listing by Assessor's Parcel Number of the proposed FY 2024-25 Benefit Assessment to be levied on each parcel of property in the SAWBAA. The Assessment Roll is identified as Appendix D and incorporated herein by this reference. This Engineer's Report, along with the SAWBAA Assessment Roll, will be placed at the following locations for review by the public:

Clerk of the Board of Supervisors
4080 Lemon Street, 1st floor
Riverside, CA 92501

Riverside County Flood Control
and Water Conservation District
1995 Market Street
Riverside, CA 92501

City of Corona
400 South Vicentia Avenue, 1st Floor
Corona, CA 92882

City of Hemet
445 East Florida Avenue
Hemet, CA 92543

City of Lake Elsinore
130 S. Main Street
Lake Elsinore, CA 92530

This Engineer's Report may also be viewed and/or downloaded at
<https://rcwatershed.org/watersheds/middle-santa-ana-river-watershed/>

NPDES PROGRAM HIGHLIGHTS (FY 2023-24)

For the year ending June 30, 2024, the following major tasks and activities were accomplished in compliance with the 2010 Santa Ana River MS4 Permit:

- A. The District continued assisting the Permittees with implementing the Drainage Area Management Plan (DAMP), Watershed Action Plan (WAP), Local Implementation Plan (LIP), the Water Quality Management Plan (WQMP) guidelines and template, the Low Impact Development Design Handbook (LID Handbook), the California Stormwater Quality Association Best Management Practices Handbooks (CASQA BMP handbooks), and the local and regional components of the Permit. The DAMP, WAP, LIP, WQMP, LID Handbook, and CASQA BMP Handbooks assist Permittees and the District in satisfying the Permit requirements. The Permit and links to these documents are available on the District's NPDES website: <https://rcwatershed.org/watersheds/middle-santa-ana-river-watershed/>
- B. The District continued maintaining its Stormwater and Water Conservation Tracking Tool (Geodatabase) and the Hydromodification Susceptibility layers within the database by reviewing updated MS4 facility layers, as-built plans, and field reconnaissance. The District also continued maintaining its Geographical Information System (GIS)-based database to track its facilities.
- C. The District continued participating in the Lake Elsinore/Canyon Lake (LE/CL) Nutrient TMDL Task Force. The Task Force is comprised of stakeholders regulated by the Regional Board through the LE/CL Nutrient TMDL (LE/CL TMDL), which was adopted in 2004. The Permittees utilized the LE/CL TMDL Task Force to implement the approved Comprehensive Nutrient Reduction Plan (CNRP) which includes an on-going alum treatment project for Canyon Lake, as well as continued funding for the Lake Elsinore Aeration and Mixing System. The District executed an extension to the LE/CL TMDL agreement to extend the agreement to June 30, 2025. The LE/CL TMDL Task Force received continues collaborating with the Regional Board, State Board, Office of Administrative Law, and the United States Environmental Protection Agency to revise the LE/CL TMDL by this extension date.
- D. The District continued participating in the Middle Santa Ana River Pathogen Indicator TMDL (MSAR TMDL) Task Force. The MSAR TMDL agreement was amended to extend the agreement to June 30, 2027. The Permittees utilized the agreement to aid the implementation of the Comprehensive Bacteria Reduction Plan (CBRP) for those named in the TMDL within Riverside County. The task force is planning on updating CBRP to address compliance with the wet weather waste load allocations once a new MS4 Permit is approved.
- E. Permittees continued assessing previously identified locations to install structural Best Management Practices (BMPs) similar to the award-winning Phoenix Avenue Storm Drain Sewer Diversion project to manage dry weather flows and reduce bacterial indicators in downstream waters as part of the CBRP.
- F. The District continued assessing the Eastvale MDP project (Lines D and E) to further eliminate bacteria contributions to the MSAR by diverting flows to sewer. The District

previously calculated treatment costs, assessed design feasibility, conducted continuous flow monitoring, and decided to fund the treatment of the diverted discharges of the project. The project is planned to be a multi benefit project for both water supply and water quality improvements by reducing bacteria loads to the Santa Ana River. The exact modifications and sponsorship of the project is yet to be determined based on the investigation results and recommendations.

- G. The District is also a stakeholder in the Regional Water Quality Monitoring Task Force which conducts the Regional Bacteria Monitoring Plan (RMP) to support implementation of the MSAR Bacterial Indicator TMDL. The RMP prioritizes monitoring activities in waterbodies where significant recreational use frequently occurs, posing a greater potential risk to public health, by categorizing inland surface waters into Tiers and associated monitoring priority classifications.
- H. The District continued identifying and tracking impending draft policies and proposed legislation to inform regulators, policy makers, and the Permittees of potential impacts to the Permit program or to any of its specific components.
- J. The District continues to provide technical support to SAWPA and the Santa Ana River Bottom Homeless Solutions Collaborative Group pertaining to NPDES compliance obligations.
- K. The District continued to chair the Santa Ana Technical Advisory Committee, which is comprised of Permittees, members of the Regional Board staff, and interested parties. The Permittees coordinate their Urban Runoff management activities to work toward achieving the greatest protection of Receiving Water quality. This committee serves as a forum to effectively disseminate information, discuss regional and statewide program issues, and plan and coordinate Permittee actions to achieve compliance with the 2010 MS4 Permit.
- L. The District continued providing the Permittees' Management Steering Committee (MSC) with updates regarding the proposed regional MS4 permit. The MSC consists of the Permittee's City Managers, Directors of Public Works, and other essential municipal staff. They facilitate coordination with related water quality management programs and respond to new legislative and regulatory initiatives.
- M. The District continued its financial support to area-wide stormwater pollution prevention programs, including the Household Hazardous Waste (HHW) temporary and permanent collection events and the "ABOP" (Anti-freeze, Batteries, Oil, and Paint) Program.
- N. The District prepared and submitted a comprehensive Annual Report on behalf of the entire permittee group as well as a District-specific Annual Progress Report to the Regional Board.
- O. The District continued to utilize its award-winning Low Impact Development (LID) Best Management Practice (BMP) research facility to demonstrate stormwater capture, management, treatment, and sampling. The centralized location of the District's research facility has served as an educational hub on green infrastructure for residents, regulators, developers, municipal employees, engineers, and other interested stakeholders throughout Southern California. The District continued monitoring and sampling its Bioretention

Basin and in collaborations with the Southern California Coastal Water Research Project and the U.S. Environmental Protection Agency completed the rehabilitation and instrument installation of its Planter Boxes.

- P. The District continues to review its LID BMP Design Manual, which is focused on landscape based BMPs and infiltration capable of addressing water quality impairments before discharges can enter the Santa Ana Watershed. The LID BMP Design Manual is available on the District's website.
- Q. The District and Permittees continued meeting with the Land Development Subcommittee to exchange ideas and experiences on various land development topics. The subcommittee met to review proposed land development permit provisions within the Tentative Order (the Regional Board's proposed MS4 permit) through a roundtable discussion to hear comments and concerns.
- R. The District continued collection and analysis of water quality samples in accordance with the Permit's Monitoring and Reporting Program (MRP) via the Consolidated Monitoring Program (CMP) for water quality monitoring. The District's CMP includes the procedures for collecting and analyzing water quality samples at MS4 outfalls and from the receiving water stations within the Santa Ana Watershed during dry and wet weather events. These procedures encompass the requirements for sample handling, managing stormwater data, implementing, and ensuring data quality control, laboratory, and contractor obligations, and maintaining accurate reporting. Through the implementation of the procedures and standards described in the CMP, the District successfully facilitates a monitoring program to comply with the Permit's MRP.
- S. The District continued offering online training for permittees covering topics from program management responsibilities to new legislation and the potential impacts to permittees.
- T. The CMP for water quality monitoring describes the monitoring efforts necessary to comply with the County's three MS4 Permits. The SAR Monitoring Program includes specific procedures for collection and analysis of water quality samples at MS4 outfalls and receiving waters sites for a variety of constituents. The CMP also makes reference to other monitoring efforts that are implemented within the SAR, such as the LE/CL TMDL, MSAR TMDL, Hydromodification Monitoring, LID Monitoring, and participation in Regional Watershed Monitoring through membership with the Southern California Stormwater Monitoring Coalition (SMC). These monitoring components along with special studies have stand-alone work plans that have been developed and approved for these components independently of the CMP.
- U. The District's monitoring group continued utilizing the GIS field data collection tool called Survey123. The electronic interface allows field crews to record data quickly in the field so that other personnel can efficiently compile, review, filter, and analyze the entries. This information is readily uploaded into the District's water quality database and checked for completeness and accuracy.
- V. The District continued participation in the SMC on behalf of the Co-Permittees. The SMC is a multi-regional monitoring consortium of Southern California agency members, namely, comprised of Southern California Phase 1 Municipal NPDES Permit holders and

local Water Board representatives whose focus is developing effective, meaningful stormwater quality monitoring techniques. The goal of the SMC is to develop the technical information necessary to better understand stormwater mechanisms and impacts and then develop the tools that will effectively and efficiently improve stormwater decision-making. The SMC develops and funds cooperative projects to improve the knowledge of stormwater quality management and reports on the progress of those projects on an annual basis (<http://socalsmc.org/>).

- W. The District collaborated with SMC member agencies to share resources for multi-benefit projects that can reduce costs relative to financing alone for large-scale region-wide efforts. To date, the District has served as SMC Chair, as the Vice-Chair, as the Project Manager for the SMC's Streamline Annual Reporting Project, on the Executive Steering Committee, on the Regional Bioassessment Survey Technical Subcommittee, SMC BMP Regional Network Subcommittee, and on the SMC California LID Evaluation and Analysis Network Technical Subcommittee.
- X. The District continued coordinating with the SMC on a five-year southern California bioassessment monitoring program. The SMC regional monitoring program was created in response to the need for a more holistic and coordinated approach for gathering information about the health of streams in southern California both for compliance purposes and data-sharing purposes. The study is designed to answer questions essential to watershed management. Answering these questions at the regional scale provides resource managers with the ability to contextualize their programs and improve understanding of the effectiveness of management actions, prioritization of streams most in need of protection, and identification of stressors that are likely to pose the greatest risk to stream health.
- Y. From our collective regional monitoring efforts, a revised study design was developed for 2020-2024. Four stations are being monitored for the bioassessment in SAR, for meeting both the bioassessment requirement and jointly demonstrating participation in the SMC per the requirements of the 2010 Permit. Moving forward, the SMC is initiating the next cycle of regional monitoring which will continue to assess trend and condition sites and may also expand to include wet-dry mapping of areas within the southern California watersheds, a causal assessment, and monitoring targeted underrepresented streams in the regional bioassessment work.
- Z. The District continued participating in the California Stormwater Quality Association (CASQA). On behalf of California stormwater permittees, CASQA advances sustainable stormwater management protective of California water resources. It is made possible by a network of highly engaged professionals which make up its member association dedicated to CASQA's Strategic Plan and organization goals. To date, District staff has served on its Board of Directors, Executive Program Committee, Legislative Subcommittee, Monitoring and Science Subcommittee, Policy and Permitting Subcommittee, Best Management Practices (BMPs) Subcommittee, Pesticides Subcommittee, and True Source Control Subcommittee.
- AA. The District continued presentation of bi-annual municipal employee stormwater training programs. These training classes focus on the requisite knowledge for properly implementing the DAMP and WQMP, and addressing Permittee functions such as

development planning, municipal activities, industrial/commercial inspections, and construction inspections. The District continues implementing online training that is cost effective and convenient.

- BB. The District continued providing stormwater pollution prevention education and outreach by supporting area-wide events such as Love Your Neighborhood, implementing social campaigns, as well as distributing BMP brochures addressing pollution prevention, recycling, proper disposal of household hazardous waste, runoff from construction activities, pet care, swimming pool discharges, jacuzzi and garden fountain maintenance, septic tank upkeep, professional mobile services, landscape and gardening activities, over-irrigation tips, the “Do’s and Don’ts” of outdoor cleaning, and proper housekeeping practices for automotive facilities, restaurants, and industrial/commercial facilities.
- CC. The District continued to chair the Public Education Strategic Taskforce. Quarterly meetings include Permittee representation from the Santa Ana, Santa Margarita, and Whitewater watersheds to review elements of regional public education programs and program materials and communicate ideas on enhancing public education across all three watersheds.
- DD. The District continued implementing its five-year Riverside County Watershed Protection Program Public Education Strategic Plan that applies community based social marketing approaches to the issue of eliminating dry weather runoff arising from excess irrigation. This included, for example, creating a door hanger and maintaining an updated Riverside County Watershed Protection Program website to educate residents, HOA's and businesses about irrigation runoff.
- EE. The District continues to adapt its Watershed Protection website (<http://rcwatershed.org>) to become a "one-stop, one shop" website that contains public education materials, compliance documents, and any other information relevant to Permittees, the development community, regulatory agencies, and the public.
- FF. The District continued coordinating all responsibilities assigned to the Principal Permittee in the 2010 MS4 Permit, as well as assisting Permittees with their jurisdictional requirements upon request.

PROGRAM/WORK ITEMS (FY 2024-25)

The principal work effort in the Santa Ana River Region in FY 2024-25 is anticipated to be permit renewal, including the continuation of negotiating a fifth-term municipal permit and updating the Program's policies, procedures, and guidance documents to address new permit requirements. Watershed planning and modeling, for the purpose of demonstrating eventual attainment of water quality standards and establishing an alternative compliance option with respect to the permit's receiving water limitation provisions, will likely bring significant new regulatory requirements for the Permittees and the District.

Support of program implementation will continue by improving the training program and covering key Santa Ana River Region Drainage Area Management Plan (DAMP) elements, and improvements to program effectiveness assessment. At the same time, there will be continued implementation of the public education program, environmental monitoring program, and fiscal support for household hazardous waste collection and other pollution prevention programs.

The major work tasks are presented below.

MS4 Program Management

As a Principal Permittee, the District will continue managing the regional requirements of the Permit. These activities include chairing technical advisory committee meetings, administering area-wide programs (e.g., public education, household hazardous waste collections, hazardous material spill response, stormwater sample collection and analysis), continuing ongoing program development, and preparing and submitting annual progress reports and watershed annual reports to the Regional Board and USEPA. The District will also continue focusing its efforts on identifying and commenting on statewide and nationwide issues that affect local stormwater programs. When requested, the District will continue assisting the Permittees in preparing for their respective program audits and accompanying them in navigating through the program audits.

The District will continue to work with Regional Board staff on implementation of TMDL requirements for certain pollutants identified as causing impairment of beneficial uses in Lake Elsinore, Canyon Lake, and the Santa Ana River. The TMDLs contain pollutant-specific implementation plans that must be funded and addressed by the Permittees. The District will continue to allocate significant resources by participating in TMDL Task Force and Regional Board meetings, commenting on technical reports and studies required by the implementation plans, as well as taking the lead in coordinating and implementing high priority structural BMP projects that will mitigate dry weather flows.

MS4 Permit Renewal

The 2010 MS4 Permit expired in 2015 and was administratively extended until the effective date of the new permit. The principal work effort in the SAR for FY 2024-25 is anticipated to be permit renewal, including the continuation of negotiating a fifth-term municipal permit and updating the programmatic policy and guidance documents to address new permit requirements.

LID Project

Through a partnership with the Santa Ana Watershed Project Authority (SAWPA), the District designed and constructed the existing Low Impact Development (LID) Best Management Practices (BMP) Testing and Demonstration Facility at the District's headquarters in Riverside, California.

The facility implements various LID BMPs to test and demonstrate stormwater capture, management, and treatment. The location of the District's research facility also serves as an educational hub on green infrastructure for residents, regulators, developers, municipal employees, engineers, and other interested stakeholders throughout Southern California. The District will continue to utilize its award-winning LID research facility to test and demonstrate stormwater capture, management, and treatment.

Stormwater and Water Conservation Tracking Tool

The District will continue updating and enhancing its Stormwater and Water Conservation Tracking Tool (Geodatabase) in FY 2024-25.

Area-Wide MS4 Program Contributions

The District will continue to provide financial support for several important area-wide BMP programs implemented on behalf of the Permittees. The programs currently include:

Public Education

The District provides for coordination and oversight of the area-wide NPDES public education and outreach efforts in all three watersheds, including public events, school and adult education programs, printed brochures, and commercial mass-media campaigns. This includes continued development and distribution of focused educational outreach materials for specific industries and businesses such as restaurants, auto repair shops, mobile cleaning businesses, and other industrial activities that are potential sources of stormwater pollution. Implementation of the Public Education Strategic Plan is underway.

Training for Municipal Employees

Formal training courses are provided to improve understanding of NPDES Permit requirements, the DAMP, and stormwater BMPs. The courses focus on methods to reduce and/or eliminate sources of stormwater pollution from public agency facilities and activities, implementation of the WQMP and Transportation Project Guidance (TPG), local stormwater ordinances, and State Construction and Industrial General Permit requirements. Training is conducted specifically for construction inspection staff, industrial/commercial facilities inspection staff, municipal facilities maintenance staff, and staff responsible for new development/redevelopment project review. The District will continue to offer and implement online training courses, providing for a more convenient and cost-effective training program.

Household Hazardous Waste Collection (HHW)/ABOP

The District and Co-Permittees provide financial support to the Riverside County Department of Waste Resources to support the permanent HHW collection sites at Agua Mansa and Lake Elsinore, ongoing mobile HHW collection events, and operation of the ABOP program, all of which provide local residents with opportunities to properly dispose of HHW.

Water Quality Monitoring

On behalf of all Permittees, the District will continue conducting wet weather and dry weather water quality sample collection and analysis in accordance with the Permit's latest Monitoring and Reporting Program requirements and the Riverside County Consolidated Monitoring Program. As applicable, the District will continue implementing improvements to the water quality monitoring activities and monitoring program reporting.

Watershed Action Plan (WAP)

The WAP describes and implements the Permittees' approach to coordinated watershed management. The objective of the WAP is to address watershed-scale water quality impacts of urbanization associated with urban TMDL waste load allocations, stream system vulnerability to hydromodification from urban runoff, cumulative impacts of development on vulnerable streams, preservation of beneficial uses of streams, and protection of water resources, including groundwater recharge areas. WAP related activities will focus on the implementation of:

1. Hydromodification Management Plan Evaluation Program - Monitoring will be conducted at two sites for the purpose of watershed characterization and to assess the effectiveness of efforts to manage increases in runoff volumes and discharge rates from new development or significant redevelopment projects through the implementation of the SAR HMP.
2. Retrofit Studies - GIS-based analyses will be conducted to identify candidate areas for retrofit projects within existing public and private MS4s, parks and recreational areas, and incorporate opportunities for addressing TMDL implementation plans, hydromodification from urban runoff, LID implementation, and pollutant discharge reduction.

A major focus during the coming fiscal year will be implementation and maintenance of the various WAP components.

Total Maximum Daily Loads (TMDLs)

The 2010 MS4 Permit directly incorporates two TMDLs that have been established for the Santa Ana Region of Riverside County, namely the MSAR Bacteria Indicator TMDL and the Lake Elsinore/Canyon Lake (LE/CL) Nutrient TMDL. The 2010 MS4 Permit incorporates interim and final Water Quality Based Effluent Limitations (WQBELs) specified in the TMDLs. The interim WQBELs are established based on the TMDL Implementation Plans. The final WQBELs are based on the approved 2012 CBRP for the MSAR TMDL and the approved 2013 CNRP for the LE/CL TMDL.

The MSAR TMDL Permittees will continue implementation of the CBRP in the upcoming fiscal year. In compliance with the LE/CL TMDL, the Permittees will continue implementation of the CNRP in the upcoming fiscal year. As part of CNRP implementation, the Permittees are working with the LE/CL TMDL Task Force to fund and administer in-lake projects at Canyon Lake and Lake Elsinore. The LE/CL TMDL is currently being revised by the Task Force with the help of the Task Force facilitator and consultants. The aim of the revision is to have a pragmatic approach to the LE/CL TMDL that takes into account the unique factors of the Canyon Lake and Lake Elsinore watersheds.

Municipal Facilities and Activities

The District will continue implementing the provisions of the NPDES Permit's Municipal Facilities Strategy as described in the DAMP, including any required improvements to the structural facilities at the District's headquarters, municipal employee training activities, and reduction and/or elimination of stormwater pollution sources impacting District facilities.

CONCLUSIONS AND RECOMMENDATIONS

The area-wide Municipal Stormwater Program for the Santa Ana Watershed has been implemented in an efficient, cost-effective manner through the ongoing cooperative efforts between the District, the Permittees, the Regional Board, the Riverside County Fire Department, and the Riverside County Department of Waste Resources. The District's NPDES Program activities, which are funded by SAWBAA assessments, are required to comply with the current 2010 MS4 Permit for the Santa Ana Watershed and enforceable provisions of the California Water Code and the Federal Clean Water Act, which regulate the discharge of stormwater from municipally owned storm drains and flood control facilities. These mandatory Stormwater Management Program activities are an essential component of the District's continuing operation and maintenance of its critical public safety facilities; therefore, the following action is recommended:

Continue to levy a Flood Control Benefit Assessment in the Santa Ana Watershed Benefit Assessment Area at an unchanged rate of \$3.75 per benefit assessment unit for FY 2024-25.

GLOSSARY

ABOP – Anti-freeze, Batteries, Oil, Paint

BAU – Benefit Assessment Unit

BMP – Best Management Practice

BPA – Basin Plan Amendment

CASQA – California Stormwater Quality Association

CBRP – Comprehensive Bacteria Reduction Plan

CDEH – Riverside County Department of Environmental Health

CNRP – Comprehensive Nutrient Reduction Plan

CMP – Consolidated Monitoring Plan

CRWQCB – California Regional Water Quality Control Board

CWA – Clean Water Act

District – Riverside County Flood Control and Water Conservation District

EPA – Environmental Protection Agency

FY – Fiscal Year

HAZMAT Team – Hazardous Materials Emergency Response Team

HHW – Household Hazardous Waste

HMP – Hydromodification Management Plan

LE/CL – Lake Elsinore/Canyon Lake

LID – Low Impact Development

LIP – Local Implementation Plan

MSAR – Middle Santa Ana River

NPDES – National Pollutant Discharge Elimination System

OAL – Office of Administrative Law

Order R8-2010-0033 – Santa Ana Regional Board Order adopted on January 29, 2010

Regional Board – California Regional Water Quality Control Board – Santa Ana Region

RMP – Regional Bacteria Monitoring Plan

ROWD – Report of Waste Discharge (NPDES Permit Re-application)

SA DAMP – Santa Ana Drainage Area Management Plan

SAWBAA – Santa Ana Watershed Benefit Assessment Area

SAWPA – Santa Ana Watershed Project Authority

SCCRWP – Southern California Coastal Water Research Project

SMC – Southern California Stormwater Monitoring Coalition

SWRCB – State Water Resources Control Board

TPG – Transportation Project Guidance document

TMDL – Total Maximum Daily Load

USEPA – United States Environmental Protection Agency

WAP – Watershed Action Plan

WQBELS – Water Quality Based Effluent Limitations

WQMP – Water Quality Management Plan

APPENDIX A

Proposed NPDES Program Budget (FY 2024-25)

APPENDIX A
SANTA ANA WATERSHED BENEFIT ASSESSMENT AREA
PROPOSED NPDES PROGRAM BUDGET FOR FY 2024-25

STAFFING

Salaries, Overtime and Benefits **\$1,563,253.00**

OVERHEAD

Administration Support 123,875.00
Bad Debt Expense 1,000
Computer Workstation Usage 155,000.00
Subtotal **\$279,875.00**

CONSULTANT SERVICES

NPDES Permit Administration 1,200,000.00
Public Education & Outreach – Community Outreach 216,150.00
NPDES Stormwater Training Program/BIA Training 134,000.00
Water Quality Monitoring 550,000.00
TMDLs 1,500,000.00
LID Facility 75,000.00
IC/ID Program 150,000.00
Miscellaneous Watershed Protection Projects 200,000.00
District Permit Compliance 635,543.00
Subtotal **\$4,660,693.00**

OTHER MS4 PROGRAM EXPENSES

County Counsel/Vehicle Usage 55,500.00
Public Education & Outreach: Event Sponsorships/Materials/Printing 72,600.00
Photocopying/Duplicating 4,000
Water Quality Monitoring Equipment 44,610.00
Licenses, Permits, Books, Publications 1,600.00
Misc. (utilities, supplies, materials) 4,150.00
Subtotal **\$182,460.00**

REGIONAL PROGRAMS AND MEMBERSHIPS

NPDES Permit Administration: CASQA Membership 25,268.00
NPDES Permit Administration: HHW Program, SMC, LESJWA, RWQMTF 411,600.00
Subtotal **\$436,868.00**

PROGRAM SUBTOTAL

PROGRAM SUBTOTAL **\$7,123,149.00**
CONTINGENCY (10%) \$712,314.90
Assessor's/Treasurer's Office Line-Item Charges (\$0.36/parcel)* \$148,255.20
County Fee for Annual Submittal* \$87.23

TOTAL EXPENDITURES FOR SANTA ANA RIVER WATERSHED **\$7,983,806.33**

* Based on County's FY 2023-24 collection charges. The County's FY 2024-25 collection charges are not yet available.

APPENDIX B

**RCFC&WCD Ordinance No. 14
(May 14, 1991)**

ORDINANCE NO. 14

AN ORDINANCE OF THE RIVERSIDE COUNTY FLOOD CONTROL AND WATER CONSERVATION DISTRICT ESTABLISHING A BENEFIT ASSESSMENT FOR THE NATIONAL POLLUTANT DISCHARGE ELIMINATION SYSTEM (NPDES) STORMWATER PROGRAM

The Board of Supervisors of the Riverside County Flood Control and Water Conservation District, State of California, do ordain as follows:

ARTICLE I

GENERAL

Section 1. Title.

This Ordinance shall be known as the "NPDES Program - Benefit Assessment Ordinance" of the Riverside County Flood Control and Water Conservation District.

Section 2. Purpose.

The United States Environmental Protection Agency (the "EPA") has, consistent with Section 402 of the Federal Clean Water Act, as amended, promulgated the National Pollutant Discharge Elimination System Regulations (the "NPDES Regulations") pursuant to which the EPA, through the appropriate California Regional Water Quality Control Board (the "CRWQCB") has required the Riverside County Flood Control and Water Conservation District (the "District") and other affected public entities to secure a National Pollutant Discharge Elimination System Stormwater Permit (the "NPDES Permit") which does require the District to develop, implement and manage identified programs dealing with stormwater runoff. The parcels of land within the respective watersheds within the District's jurisdiction for which a NPDES Permit is

6-4-91 12

1 required will benefit from these programs. The Board of
2 Supervisors of the District has determined, pursuant to the
3 Riverside County Flood Control and Water Conservation Act (the
4 "District Act"), which is Chapter 48, as amended, of the
5 California Water Code Appendix, to establish certain Benefit
6 Assessment Areas in which the District will annually levy a
7 Benefit Assessment to pay the cost of these programs required by
8 the NPDES Permit. The Board of Supervisors of the District,
9 consistent with Section 48-14 of the District Act, held a noticed
10 public hearing at which time all testimony, oral and written, was
11 considered. As the conclusion of the public hearing, the Board of
12 Supervisors of the District adopted resolutions establishing the
13 Benefit Assessment Areas. The provisions of this Ordinance
14 confirming the establishment of the Benefit Assessment Areas and
15 providing for the annual levy of a Benefit Assessment are
16 consistent with the District Act and the reports prepared by the
17 Chief Engineer of the District and accepted by the Board of
18 Supervisors of the District.

19 The Board of Supervisors of the District finds that
20 the Benefit Assessment to be annually levied shall be based on the
21 proportional stormwater runoff generated by each lot or parcel
22 within the Benefit Assessment Area. Revenues derived from the
23 Benefit Assessment shall be applied exclusively to pay the
24 District's administrative and program costs associated with the
25 NPDES Permit required for the Benefit Assessment Area and are to
26 be apportioned to the Benefit Assessment Area in which they are
27 collected.

28 ////

1
2
3
4
5
6
7
8
9
10
11
12
13
14
15
16
17
18
19
20
21
22
23
24
25
26
27
28

ARTICLE II
DEFINITIONS

Section 1. Unless otherwise specifically provided or required by the context, certain terms or expressions used herein have the meanings set forth below:

- a.) "Benefit Assessment" means the Benefit Assessment to be levied annually on each Parcel within a Benefit Assessment Area pursuant to Article IV of this Ordinance.
- b.) "Benefit Assessment Area" means a Benefit Assessment Area formed pursuant to Section 48-14 of the District Act by the Board of Supervisors and identified in Article III of this Ordinance.
- c.) "Board of Supervisors" means the Board of Supervisors of the Riverside County Flood Control and Water Conservation District.
- d.) "Chief Engineer" means the Chief Engineer of the Riverside County Flood Control and Water Conservation District.
- e.) "County" means the County of Riverside, State of California.
- f.) "CRWQCB" means the California Regional Water Quality Control Board for the region in which the Benefit Assessment Area has been established.
- g.) "District" means the Riverside County Flood Control and Water Conservation District.
- h.) "District Act" means the Riverside County Flood Control and Water Conservation District Act, Statutes 1945, Chapter 1122, as amended; California Water Code,

1 Appendix, Chapter 48.

2 i.) "EPA" means the United States Environmental
3 Protection Agency, which, pursuant to the Clean Water
4 Act of 1976, as amended by the Water Quality Act of 1987,
5 has jurisdiction to establish the NPDES program and
6 promulgate regulations pursuant thereto.

7 j.) "NPDES Permit" means the permit, issued by the
8 regional CRWQCB, dealing with stormwater runoff in
9 association with the National Pollutant Discharge
10 Elimination System (NPDES) and the regulations
11 promulgated by the EPA.

12 k.) "NPDES Regulations" means the final regulations dated
13 November 16, 1990, and any subsequent amendments thereto
14 promulgated by the EPA governing the National Pollutant
15 Discharge Elimination System (NPDES).

16 l.) "Ordinance" means this Ordinance No. 14 of the
17 Riverside County Flood Control and Water Conservation
18 District.

19 m.) "Parcel" means a parcel of property identified by
20 Assessor parcel number as shown on the equalized tax
21 rolls of the County of Riverside, State of California.

22 ARTICLE III

23 ESTABLISHMENT OF BENEFIT ASSESSMENT AREAS

24 Section 1. Formation of Benefit Assessment Areas.

25 Pursuant to Section 48-14 of the District Act, the
26 Board of Supervisors noticed three public hearings to consider the
27 establishment of three Benefit Assessment Areas for each of which
28 a NPDES Permit would be required by the NPDES Regulations. At the

1 conclusion of the hearings, the Board of Supervisors adopted
2 Resolutions Nos. F91-21, F91-22, and F91-23 which established,
3 respectively, the Santa Ana Watershed Benefit Assessment Area, the
4 Santa Margarita Watershed Benefit Assessment Area, and the
5 Whitewater Watershed Benefit Assessment Area. The legal
6 descriptions for each of the Benefit Assessments Areas are
7 attached hereto, marked respectively Exhibits A, B, and C, and are
8 by this reference incorporated herein.

9 Section 2. Amendment to or Additional Benefit Assessment Areas.

10 The District may amend the boundaries of each of the
11 Benefit Assessment Areas or create additional Benefit Assessment
12 Areas, if in the District's administrative judgment the NPDES
13 Regulations and the NPDES Permits issued pursuant thereto so
14 require. To amend the boundaries to a Benefit Assessment Area or
15 to create an additional Benefit Assessment Area, the District is
16 to comply with provisions of the District Act then governing the
17 creation of a benefit assessment area.

18 ARTICLE IV

19 REPORT OF CHIEF ENGINEER, HEARING THEREON;

20 CONFIRMATION OF BENEFIT ASSESSMENT BY THE

21 BOARD OF SUPERVISORS

22 Section 1. Report.

23 The Chief Engineer shall cause to be prepared annually
24 a written report for each Benefit Assessment Area regarding the
25 Benefit Assessment to be levied and shall file each report with
26 the Clerk of the Board of Supervisors.

27 Section 2. Content of the Report.

28 Each report shall contain the District's estimate of

1 its administrative and program costs in association with the NPDES
2 Permit for the Benefit Assessment Area for the ensuing fiscal
3 year. Said estimate of cost shall be apportioned to each Parcel
4 on the basis of proportionate stormwater runoff generated from
5 each Parcel to be assessed. Only Parcels not otherwise exempted
6 by this Ordinance or the NPDES Regulations shall have a Benefit
7 Assessment levied on them. The report shall identify all Parcels
8 by Assessor parcel number on which a Benefit Assessment is to be
9 levied and the amount of the assessment.

10 Section 3. Resolution Accepting Report and Noticing Public
11 Hearing.

12 Upon the report being filed with the Clerk of the
13 Board of Supervisors, the Board of Supervisors is, by resolution,
14 to accept, if appropriate, the report and to set a date, time and
15 place for a hearing on said report. Prior to the date of the
16 hearing, a notice specifying the date, time, place and purpose of
17 the hearing and identifying those locations at which a property
18 owner may review the report shall be published in a newspaper of
19 general circulation within the Benefit Assessment Area pursuant to
20 the provisions of Section 6066 of the California Government Code.
21 In addition, the District shall cause the notice of the hearing to
22 be posted in at least three public places within the boundaries of
23 the Benefit Assessment Area at least seven (7) days prior to the
24 date of the hearing.

25 Section 4. Hearing.

26 The Board of Supervisors shall hear the matter on the
27 date and at the time specified in the notice, or as continued for
28 good cause. At the hearing, the Board of Supervisors shall hear

1 and consider all testimony, oral and written, presented, including
2 all written protests. At the conclusion of the hearing, the Board
3 of Supervisors may revise, change, reduce or modify any Benefit
4 Assessment and shall make its determination upon each Benefit
5 Assessment identified in the report. Thereafter, by resolution it
6 shall confirm the assessments. Such confirming resolution shall
7 be adopted no later than August 10 of each fiscal year in which
8 the Benefit Assessment is to be levied and collected.

9 Section 5. Enrollment.

10 The District shall provide certified copies of the
11 confirming resolutions and the roll of confirmed Benefit
12 Assessments, in an acceptable format, to the Auditor-Controller of
13 the County on or before August 10 of each fiscal year.

14 ARTICLE IV

15 LEVY OF BENEFIT ASSESSMENT

16 Section 1. Determination of the Amount to be Assessed.

17 The District is to estimate for the fiscal year in
18 which the Benefit Assessment is to be levied the administrative
19 and program costs that it will incur pursuant to the NPDES Permit
20 issued for each Benefit Assessment Area. This estimate of costs
21 is to be apportioned among the Parcels within each Benefit
22 Assessment Area on the basis of proportionate stormwater runoff
23 generated by each Parcel. The Benefit Assessment levied and
24 collected within each Benefit Assessment Area may only be applied
25 toward the costs incurred pursuant to the NPDES Permit for that
26 Benefit Assessment Area. If at the conclusion of any fiscal year
27 there remains in the account for a Benefit Assessment Area
28 unexpended funds, the remaining balance shall be applied toward

1 the estimated costs for the next fiscal year and thereby reduce
2 the amount of the Benefit Assessment to be levied. Benefit
3 Assessments levied and collected pursuant to this Ordinance may
4 not be applied toward any other costs or expenses of the District
5 nor may they be applied to the costs of a Benefit Assessment Area
6 other than the Benefit Assessment Area for which they were levied
7 and collected.

8 Section 2. Determination of Proportionate Storm Water Runoff and
9 Amount of Benefit Assessment to be Levied.

10 a.) Benefit Assessment Unit. The District shall
11 express the of proportionate stormwater runoff factor as a
12 decimal. The standard against which all property is to be
13 measured shall be a single-family residential parcel of 7,200
14 square feet (1/6 acre) in size to which a runoff factor of 0.40 is
15 ascribed and shall be called a Benefit Assessment Unit (BAU).

16 The runoff factor for each of the classes listed in subsection
17 (b) below are as follows:

18	Group A	0.80
19	Group B	0.60
20	Group C	0.40
21	Group D	Exempt
22	Group E	0.0067
23	Group F	0.0033

24 The runoff factor for each group is compared to the
25 runoff factor of the standard Benefit Assessment Unit (Group C) as
26 described above. This results in a runoff factor ratio. The
27 runoff factor ratio shall be that ratio established by comparing
28 Benefit Assessment Units assigned to one of the groups listed

1 above, compared to the standard Benefit Assessment Unit
2 represented by Group C. The number of Benefit Assessment Units
3 per parcel size for each of the classes listed in subsection (b)
4 below are as follows:

5	Group A	12 BAU/acre
6	Group B	9 BAU/acre
7	Group C	1 BAU/7200 sq. ft. lot
8	Group D	Exempt
9	Group E	0.10 BAU/acre
10	Group F	0.05 BAU/acre

11 b.) Classification of Parcels. All Parcels shall be
12 assigned to one of the following classifications based on land use:

- 13 Group A: Commercial or industrial use
- 14 Group B: Institutional uses, ie. churches, or
15 hospitals, or multiple family residential
16 use having four or more units per parcel,
17 ie. apartments or mobile home parks.
- 18 Group C: Single family residential or multiple
19 family residential having three or fewer
20 units on 1/6 of an acre parcel.
- 21 Group D: Agricultural uses, including dairies,
22 poultry, livestock, groves, orchards,
23 row crops, field crops, vines or dry farming.
- 24 Group E: Golf courses, cemeteries, etc. and that
25 portion of a single family residential
26 parcel in excess of 7,200 square feet (1/6
27 acre) but less than 2.5 acres.
- 28 Group F: The undeveloped portion of a parcel such

1
2
3
4
5
6
7
8
9
10
11
12
13
14
15
16
17
18
19
20
21
22
23
24
25
26
27
28

as the portion of a single family residential parcel exceeding 2.5 acres.

Calculation of the Benefit Assessment Units to be attributed to a single family residential unit on a Parcel larger than 1/6 acre is cumulative with that portion of the Parcel in excess of the 1/6 acre which falls in either Group E or F being assigned the appropriate BAU for the amount of acreage falling within either Group E or F.

It is determined that Parcels used as a railroad, gas, water, telephone, cable television, electric utility right-of-way, electric line right-of-way or other utility right-of-way will benefit from the programs required by the NPDES Permit and will be subject to the Benefit Assessment to be levied pursuant to this Ordinance.

c.) Exempted Land Uses. All land uses expressly exempted by the NPDES Regulation will be exempted from the levy of a Benefit Assessment pursuant to this Ordinance. Those land uses exempted are:

- 1.) Agricultural uses, including dairies, poultry, livestock, groves, orchards, row crops, field crops, vines or dry farming.
- 2.) Vacant, undeveloped parcels.
- 3.) Publicly owned parcels which are parcels owned by a Federal, State or local public entity or agency and used for public purposes.

d.) Determination of Benefit Assessment Units per Parcel. Once a Parcel is classified and its acreage is

1 determined, the appropriate BAU's per acre for its classification
2 will be multiplied by the acreage to determine the total Benefit
3 Assessment Units for the Parcel

4 e.) Determination of Benefit Assessment to be levied
5 per Benefit Assessment Unit. The aggregate number of Benefit
6 Assessment Units within a Benefit Assessment Area will be divided
7 into the estimated administrative and program costs for the
8 Benefit Assessment Area to determine the amount of Benefit
9 Assessment to be levied per Benefit Assessment Unit. The Benefit
10 Assessment to be levied on a Parcel is determined by the number of
11 Benefit Assessment Units ascribed to the Parcel and the assessment
12 value of each unit.

13 ARTICLE V

14 COLLECTION OF BENEFIT ASSESSMENT.

15 Section 1. Collection by Treasurer/Tax Collector.

16 The confirmed Benefit Assessment for each Parcel shall
17 appear as a separate item on the tax bill issued by the
18 Treasurer-Tax Collector of the County. The Benefit Assessment
19 shall be levied and collected at the same time and in the same
20 manner as the general ad valorem property taxes and shall be
21 subject to the same penalties and the same procedures for sale in
22 case of delinquency. If, for the first year the Benefit
23 Assessment is levied, the property on which the Benefit Assessment
24 is levied has been transferred or conveyed to a bona fide
25 purchaser for value, or if a lien of a bona fide encumbrancer for
26 value has been created and attached thereon, prior to the date on
27 which the first installment of ad valorem property taxes would
28 become delinquent, the Benefit Assessment shall not result in a

1 lien against the real property but shall be transferred to the
2 unsecured roll.

3 Section 2. Applicable Law.

4 All laws applicable to the levy, collection and
5 enforcement of ad valorem property taxes shall be applicable to
6 Benefit Assessments, except as otherwise provided herein.

7 Section 3. Validity of Benefit Assessment Not Affected by Time
8 Limits.

9 Failure to meet the time limits set forth in this
10 Ordinance for whatever reason shall not invalidate any Benefit
11 Assessment levied hereunder.

12 ARTICLE VI

13 CORRECTION OR CHANGE TO THE TAX ROLL

14 Section 1. Initiation of the Correction or Change.

15 A correction or change to the tax roll with respect to
16 a Benefit Assessment may be made by the Chief Engineer, either on
17 his own initiative, or on application by a property owner (the
18 "Assessee").

19 Section 2. Initiation by Flood Control Engineer.

20 The Chief Engineer may initiate a correction or change
21 to the tax roll at any time within four (4) years of the date of
22 the resolution of the Board of Supervisors confirming Benefit
23 Assessments placed upon the tax roll.

24 Section 3. Initiation by the Assessee.

25 The Assessee may initiate a correction or change to
26 the tax roll by filing a written application with the Chief
27 Engineer within 60 days following his/her receipt of the tax bill
28 reflecting the Benefit Assessment. The application shall contain

1 or include the following information, together with such
2 additional information deemed relevant by the Assessee or
3 requested by the Chief Engineer:

- 4 1. Assessor's parcel number.
- 5 2. Gross acreage.
- 6 3. Use of property as of the preceding March 1st.
- 7 4. Measurements of man-made impervious area, if known.
- 8 5. Copy of the tax bill containing the benefit
9 assessment.

10 Section 4. Categories of Corrections or Changes.

11 Upon approval of the Chief Engineer, corrections or
12 changes shall be made with respect to:

- 13 1. Ownership of a Parcel;
- 14 2. Address of an owner of a Parcel;
- 15 3. Subdivision of an existing Parcel;
- 16 4. Land use category of all or part of a Parcel;
- 17 5. Computation of the area of a Parcel;
- 18 6. Erroneous computation of the Benefit Assessment.

19 Corrections to the tax roll shall not be valid unless and
20 until approved by the Board of Supervisors. All corrections or
21 changes must be reported by the Chief Engineer to the
22 Auditor-Controller of the County, who shall prepare the amended
23 billing, as the case may be. The Chief Engineer shall give
24 written notice to the Assessee of the action taken on the
25 application.

26 If the Assessee disagrees with the Chief Engineer's
27 determination, he/she may file an appeal with the Board of
28 Supervisors within 30 days after receipt of the written notice.

1 The appeal shall be initiated by a written application filed with
2 the Clerk of the Board of Supervisors for refund of all or part of
3 the Benefit Assessment. The decision of the Board of Supervisors
4 shall be final and shall complete the administrative process. Any
5 further action by the Assessee for recovery of any part of the
6 Benefit Assessment shall be by complaint for refund filed in the
7 Superior Court.

8 ARTICLE VII

9 EFFECTIVE DATE OF ORDINANCE

10 This Ordinance shall take effect and be in force 30 days
11 after the adoption by the Board of Supervisors. Before the
12 expiration of fifteen (15) days after the effective date of this
13 Ordinance it shall be published once in The Press-Enterprise, a
14 newspaper of general circulation in the County of Riverside.

15
16 BOARD OF SUPERVISORS OF THE RIVERSIDE
17 FLOOD CONTROL AND WATER CONSERVATION
18 DISTRICT

19 BY *Melinda Dunlap*
20 Chairman

21 ATTEST:
22 GERALD A. MALONEY, Clerk

23 BY *Ernie May*
24 DEPUTY

25
26
27
28
////
////
////
////
////
////
////
////

APPENDIX C

Map of Santa Ana Watershed Benefit Assessment Area

Benefit Assessment Area - Santa Ana Watershed

Riverside County Flood Control and Water Conservation District

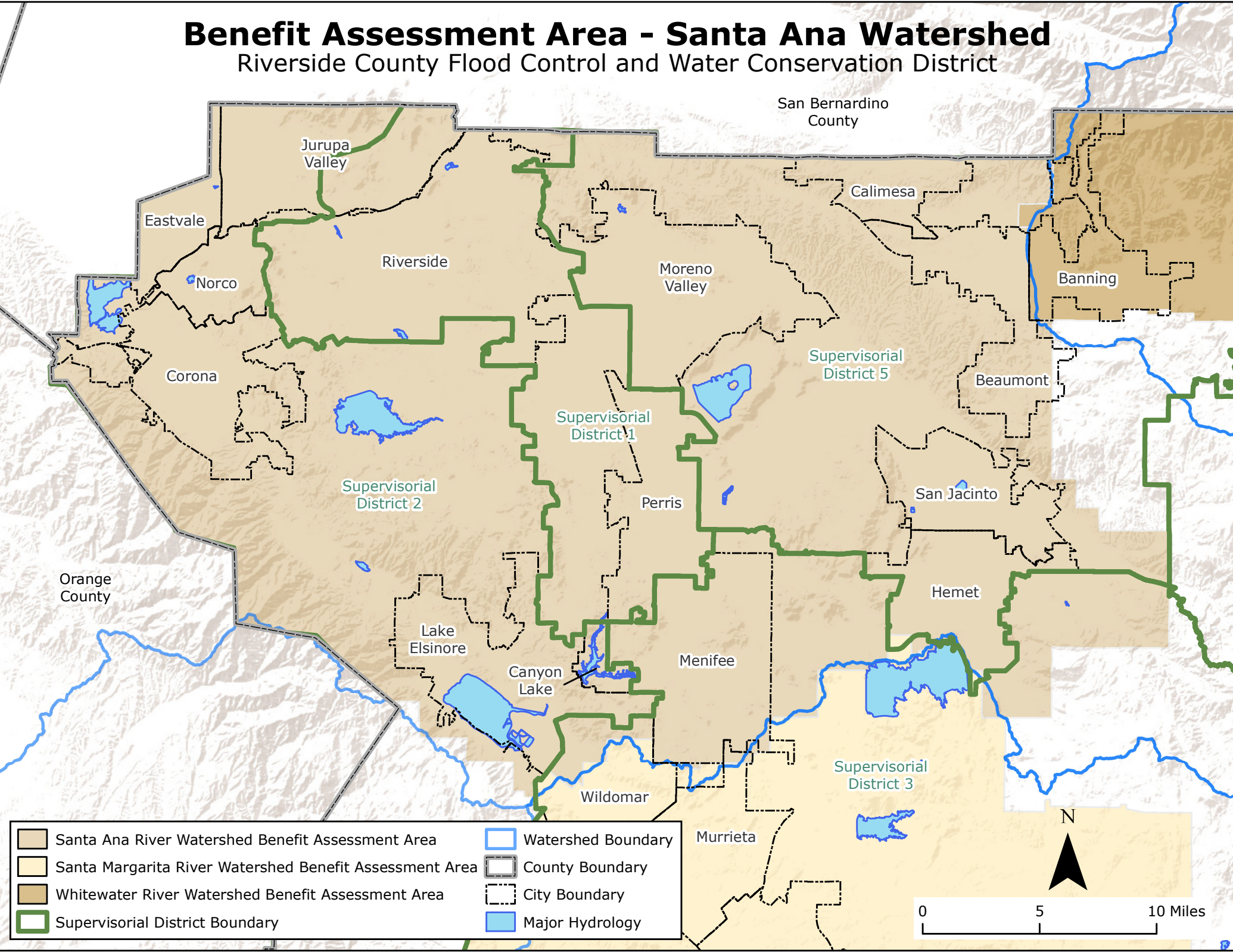

- | | |
|---|--------------------|
| Santa Ana River Watershed Benefit Assessment Area | Watershed Boundary |
| Santa Margarita River Watershed Benefit Assessment Area | County Boundary |
| Whitewater River Watershed Benefit Assessment Area | City Boundary |
| Supervisorial District Boundary | Major Hydrology |

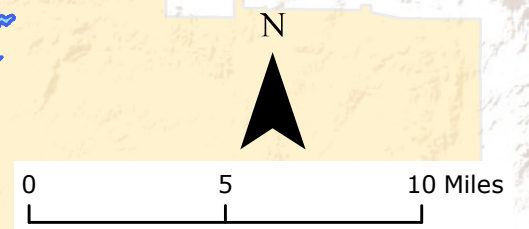

APPENDIX D

SAWBAA Assessment Roll (FY 2024-25)

Appendix D

Riverside County Flood Control and Water Conservation District
 NPDES - Santa Ana Benefit Assessment Area
 Fiscal Year 2024-2025 Assessment Roll

APN	Levy Amount	APN	Levy Amount	APN	Levy Amount
101-020-001	\$0.00	101-120-006	\$22.50	101-180-033	\$1,250.08
101-020-003	\$0.00	101-120-007	\$0.00	101-180-035	\$0.00
101-020-004	\$0.00	101-120-008	\$0.00	101-180-036	\$0.00
101-020-005	\$0.00	101-120-009	\$0.00	101-180-037	\$0.00
101-030-001	\$0.00	101-120-012	\$9.84	101-180-038	\$0.00
101-030-002	\$0.00	101-120-018	\$0.00	101-190-029	\$0.00
101-030-003	\$0.00	101-130-002	\$0.00	101-190-034	\$0.00
101-030-005	\$0.00	101-130-003	\$0.00	101-190-048	\$0.00
101-030-007	\$0.00	101-130-013	\$5.66	101-190-060	\$0.00
101-030-009	\$0.00	101-130-016	\$1.72	101-190-064	\$0.00
101-030-010	\$0.00	101-130-017	\$0.00	101-200-001	\$0.00
101-040-001	\$0.00	101-130-028	\$0.00	101-200-004	\$0.00
101-040-002	\$0.00	101-130-029	\$0.00	101-200-005	\$0.00
101-040-003	\$0.00	101-130-075	\$0.00	101-200-006	\$0.00
101-040-004	\$0.00	101-130-076	\$0.00	101-200-007	\$0.00
101-040-005	\$6.56	101-130-080	\$0.00	101-200-008	\$0.00
101-040-006	\$7.76	101-130-086	\$0.00	101-200-009	\$0.00
101-040-007	\$6.00	101-130-087	\$0.00	101-200-010	\$0.00
101-040-008	\$7.68	101-130-088	\$0.00	101-200-011	\$0.00
101-040-009	\$5.24	101-130-089	\$0.00	101-200-012	\$0.00
101-040-010	\$0.00	101-140-004	\$0.00	101-210-001	\$0.00
101-040-011	\$0.00	101-140-005	\$0.00	101-210-003	\$0.00
101-040-012	\$0.00	101-140-006	\$0.00	101-210-004	\$0.00
101-050-002	\$0.00	101-140-007	\$0.00	101-210-011	\$0.00
101-050-003	\$0.00	101-140-010	\$5.84	101-210-012	\$0.00
101-050-004	\$0.00	101-140-027	\$0.00	101-210-013	\$0.00
101-050-005	\$0.00	101-140-029	\$2.56	101-210-014	\$0.00
101-050-006	\$0.00	101-140-031	\$541.80	101-210-015	\$0.00
101-050-007	\$0.00	101-140-032	\$0.00	101-210-016	\$0.00
101-050-008	\$0.00	101-140-034	\$0.00	101-210-017	\$0.00
101-050-009	\$0.00	101-140-035	\$0.00	101-210-018	\$0.00
101-050-010	\$0.00	101-140-036	\$0.00	101-210-019	\$0.00
101-060-001	\$0.00	101-150-001	\$0.00	101-210-020	\$0.00
101-060-002	\$0.00	101-160-001	\$0.00	101-210-021	\$0.00
101-070-001	\$0.00	101-160-002	\$0.00	101-210-022	\$0.00
101-070-002	\$0.00	101-160-003	\$0.00	101-210-023	\$0.00
101-080-001	\$0.00	101-160-004	\$0.00	101-220-002	\$0.00
101-090-001	\$0.00	101-170-001	\$0.00	101-220-011	\$0.00
101-090-002	\$0.00	101-170-009	\$0.00	101-220-012	\$0.00
101-090-003	\$0.00	101-170-012	\$0.00	101-220-013	\$0.00
101-100-001	\$0.00	101-170-033	\$0.00	101-220-014	\$0.00
101-100-002	\$0.00	101-170-041	\$0.00	101-220-015	\$0.00
101-110-001	\$0.00	101-170-042	\$0.00	101-220-016	\$0.00
101-110-002	\$0.00	101-170-044	\$0.00	101-230-001	\$3.76
101-110-007	\$0.00	101-170-045	\$334.80	101-230-002	\$3.30
101-110-018	\$1,176.30	101-180-014	\$0.00	101-230-003	\$2.86
101-120-001	\$0.00	101-180-015	\$0.00	101-230-004	\$2.86
101-120-002	\$0.00	101-180-017	\$0.60	101-230-005	\$3.76
101-120-005	\$0.00	101-180-018	\$0.00	101-230-006	\$3.74

Appendix D

Riverside County Flood Control and Water Conservation District
 NPDES - Santa Ana Benefit Assessment Area
 Fiscal Year 2024-2025 Assessment Roll

APN	Levy Amount	APN	Levy Amount	APN	Levy Amount
101-230-007	\$3.08	101-240-003	\$2.86	101-240-053	\$2.20
101-230-008	\$3.08	101-240-004	\$2.86	101-240-054	\$2.20
101-230-009	\$3.74	101-240-005	\$2.64	101-240-055	\$2.42
101-230-010	\$3.30	101-240-006	\$2.42	101-240-056	\$2.42
101-230-011	\$3.76	101-240-007	\$2.20	101-240-057	\$2.20
101-230-012	\$3.76	101-240-008	\$2.20	101-240-058	\$2.20
101-230-015	\$2.42	101-240-009	\$2.42	101-240-059	\$2.20
101-230-016	\$2.42	101-240-010	\$2.42	101-240-060	\$2.20
101-230-017	\$2.42	101-240-011	\$2.86	101-240-061	\$2.20
101-230-020	\$2.64	101-240-012	\$2.64	101-240-062	\$3.08
101-230-021	\$2.86	101-240-013	\$2.64	101-240-063	\$0.00
101-230-022	\$3.52	101-240-014	\$2.64	101-241-001	\$2.64
101-230-023	\$3.74	101-240-015	\$2.64	101-241-004	\$2.86
101-230-024	\$2.42	101-240-016	\$2.64	101-241-005	\$2.64
101-230-027	\$2.42	101-240-017	\$2.86	101-241-006	\$2.86
101-230-028	\$2.64	101-240-018	\$3.08	101-241-007	\$2.64
101-230-029	\$3.08	101-240-019	\$3.30	101-241-008	\$2.64
101-230-030	\$3.74	101-240-020	\$3.52	101-241-009	\$2.42
101-230-031	\$3.80	101-240-021	\$2.42	101-241-010	\$2.86
101-230-032	\$3.78	101-240-022	\$2.86	101-241-011	\$2.64
101-230-033	\$3.76	101-240-023	\$2.42	101-241-012	\$2.64
101-230-034	\$3.30	101-240-024	\$0.00	101-241-013	\$2.42
101-230-041	\$3.08	101-240-025	\$3.08	101-241-014	\$2.42
101-230-042	\$3.74	101-240-026	\$3.30	101-241-015	\$2.42
101-230-043	\$3.30	101-240-027	\$3.52	101-241-016	\$3.08
101-230-044	\$3.52	101-240-028	\$3.08	101-241-017	\$2.86
101-230-045	\$3.76	101-240-029	\$2.86	101-241-018	\$2.42
101-230-046	\$2.86	101-240-030	\$2.64	101-241-019	\$2.64
101-230-047	\$2.42	101-240-031	\$2.64	101-241-020	\$2.42
101-230-048	\$2.86	101-240-032	\$2.64	101-241-021	\$2.86
101-230-049	\$3.52	101-240-033	\$2.64	101-241-022	\$2.64
101-230-050	\$2.86	101-240-034	\$2.86	101-241-023	\$2.86
101-230-051	\$3.08	101-240-035	\$2.86	101-241-024	\$2.64
101-230-052	\$3.76	101-240-036	\$3.08	101-241-025	\$2.64
101-230-053	\$0.00	101-240-037	\$0.00	101-241-026	\$2.64
101-230-058	\$2.42	101-240-038	\$2.86	101-241-027	\$2.64
101-230-059	\$2.64	101-240-039	\$3.08	101-241-028	\$2.64
101-230-060	\$2.42	101-240-040	\$2.86	101-241-029	\$2.64
101-230-061	\$2.64	101-240-041	\$2.86	101-241-030	\$2.42
101-230-062	\$2.42	101-240-042	\$2.64	101-241-031	\$2.64
101-230-063	\$1.98	101-240-043	\$3.74	101-241-032	\$2.42
101-230-064	\$2.86	101-240-044	\$2.42	101-241-033	\$2.64
101-230-065	\$2.86	101-240-045	\$1.98	101-241-034	\$3.08
101-230-066	\$2.86	101-240-046	\$1.98	101-241-035	\$2.42
101-230-067	\$2.64	101-240-047	\$1.98	101-241-036	\$2.86
101-230-068	\$2.64	101-240-048	\$1.98	101-241-037	\$3.08
101-230-069	\$3.08	101-240-049	\$2.20	101-241-041	\$3.30
101-230-070	\$0.00	101-240-050	\$2.20	101-241-042	\$3.30
101-240-001	\$2.86	101-240-051	\$2.20	101-241-043	\$0.00
101-240-002	\$2.42	101-240-052	\$2.20	101-241-044	\$0.00

Appendix D

Riverside County Flood Control and Water Conservation District
 NPDES - Santa Ana Benefit Assessment Area
 Fiscal Year 2024-2025 Assessment Roll

APN	Levy Amount	APN	Levy Amount	APN	Levy Amount
101-241-045	\$0.00	101-242-050	\$0.00	101-250-052	\$3.30
101-242-001	\$2.64	101-250-001	\$3.76	101-250-053	\$3.74
101-242-002	\$2.42	101-250-002	\$2.20	101-250-054	\$3.30
101-242-003	\$2.64	101-250-003	\$2.42	101-250-055	\$3.08
101-242-004	\$2.86	101-250-004	\$2.42	101-250-056	\$2.42
101-242-005	\$3.08	101-250-005	\$2.86	101-250-057	\$2.20
101-242-006	\$2.64	101-250-006	\$2.64	101-250-058	\$2.42
101-242-007	\$2.42	101-250-007	\$3.08	101-250-059	\$1.98
101-242-008	\$2.86	101-250-008	\$3.30	101-250-060	\$2.20
101-242-009	\$2.42	101-250-009	\$2.64	101-250-061	\$2.86
101-242-010	\$2.20	101-250-010	\$2.86	101-250-062	\$3.74
101-242-011	\$2.42	101-250-011	\$2.20	101-250-063	\$2.42
101-242-012	\$2.42	101-250-012	\$1.98	101-250-064	\$2.42
101-242-013	\$3.74	101-250-013	\$1.98	101-250-066	\$0.00
101-242-014	\$3.78	101-250-014	\$1.98	101-250-068	\$0.00
101-242-015	\$2.64	101-250-015	\$2.20	101-250-069	\$0.00
101-242-016	\$3.08	101-250-016	\$2.42	101-250-070	\$0.00
101-242-017	\$2.64	101-250-017	\$2.86	101-250-071	\$3.30
101-242-018	\$2.64	101-250-018	\$3.52	101-250-072	\$3.08
101-242-019	\$2.64	101-250-019	\$2.64	101-250-073	\$0.00
101-242-020	\$0.00	101-250-020	\$2.64	101-250-074	\$0.00
101-242-021	\$2.20	101-250-021	\$2.42	101-250-075	\$0.00
101-242-022	\$2.20	101-250-022	\$3.52	101-260-001	\$3.76
101-242-023	\$2.42	101-250-023	\$3.78	101-260-002	\$3.76
101-242-024	\$2.42	101-250-026	\$2.64	101-260-003	\$3.30
101-242-025	\$2.64	101-250-027	\$2.86	101-260-004	\$3.08
101-242-026	\$3.76	101-250-028	\$3.08	101-260-005	\$2.86
101-242-027	\$3.76	101-250-029	\$3.08	101-260-006	\$2.42
101-242-028	\$3.08	101-250-030	\$2.86	101-260-007	\$2.42
101-242-029	\$2.42	101-250-031	\$2.42	101-260-008	\$2.64
101-242-030	\$2.64	101-250-032	\$2.42	101-260-009	\$2.42
101-242-031	\$2.64	101-250-033	\$2.64	101-260-010	\$2.64
101-242-032	\$3.30	101-250-034	\$2.64	101-260-011	\$2.42
101-242-033	\$3.08	101-250-035	\$2.42	101-260-012	\$2.64
101-242-034	\$3.76	101-250-036	\$2.64	101-260-013	\$3.76
101-242-035	\$2.86	101-250-037	\$2.42	101-260-014	\$3.08
101-242-036	\$2.64	101-250-038	\$2.42	101-260-015	\$2.86
101-242-037	\$3.74	101-250-039	\$2.42	101-260-016	\$3.52
101-242-038	\$2.64	101-250-040	\$2.42	101-260-017	\$2.20
101-242-039	\$2.64	101-250-041	\$2.64	101-260-018	\$2.42
101-242-040	\$2.64	101-250-042	\$3.30	101-260-019	\$2.86
101-242-041	\$3.08	101-250-043	\$2.86	101-260-020	\$3.52
101-242-042	\$2.86	101-250-044	\$2.86	101-260-021	\$2.86
101-242-043	\$2.42	101-250-045	\$2.86	101-260-022	\$2.64
101-242-044	\$2.64	101-250-046	\$2.86	101-260-023	\$3.52
101-242-045	\$2.64	101-250-047	\$3.08	101-260-024	\$3.76
101-242-046	\$2.86	101-250-048	\$2.86	101-260-025	\$3.52
101-242-047	\$2.20	101-250-049	\$2.42	101-260-026	\$3.30
101-242-048	\$2.20	101-250-050	\$2.64	101-260-027	\$2.86
101-242-049	\$2.42	101-250-051	\$2.86	101-260-028	\$3.52

Appendix D

Riverside County Flood Control and Water Conservation District
 NPDES - Santa Ana Benefit Assessment Area
 Fiscal Year 2024-2025 Assessment Roll

<u>APN</u>	<u>Levy Amount</u>	<u>APN</u>	<u>Levy Amount</u>	<u>APN</u>	<u>Levy Amount</u>
101-260-029	\$2.42	101-271-044	\$2.42	101-274-049	\$3.08
101-260-030	\$2.42	101-271-045	\$2.64	101-274-050	\$2.86
101-260-031	\$2.64	101-271-046	\$2.64	101-274-051	\$2.20
101-260-032	\$3.76	101-271-047	\$2.20	101-281-001	\$3.76
101-260-033	\$2.42	101-272-011	\$0.00	101-281-002	\$3.30
101-260-034	\$2.42	101-273-003	\$0.00	101-281-003	\$3.08
101-260-035	\$2.42	101-274-001	\$2.64	101-281-004	\$3.30
101-260-036	\$2.64	101-274-002	\$2.42	101-281-005	\$3.74
101-260-037	\$3.52	101-274-003	\$3.52	101-281-006	\$3.76
101-260-038	\$3.52	101-274-004	\$3.74	101-281-007	\$3.52
101-260-039	\$2.86	101-274-005	\$3.74	101-281-008	\$2.64
101-260-040	\$2.64	101-274-006	\$3.52	101-281-009	\$3.52
101-260-041	\$2.64	101-274-007	\$3.52	101-281-010	\$3.08
101-260-042	\$2.86	101-274-008	\$3.52	101-281-011	\$2.20
101-260-043	\$2.86	101-274-009	\$3.30	101-281-012	\$2.20
101-260-044	\$2.86	101-274-010	\$3.30	101-281-013	\$2.20
101-260-045	\$2.86	101-274-011	\$2.86	101-281-014	\$2.20
101-260-046	\$2.86	101-274-012	\$2.64	101-281-015	\$3.30
101-260-047	\$2.42	101-274-013	\$3.30	101-281-016	\$2.64
101-260-048	\$2.42	101-274-014	\$2.86	101-281-017	\$1.98
101-260-049	\$2.86	101-274-015	\$2.86	101-281-018	\$2.20
101-260-050	\$3.74	101-274-016	\$2.64	101-281-019	\$2.20
101-260-052	\$0.00	101-274-017	\$2.64	101-281-020	\$2.20
101-260-053	\$0.00	101-274-018	\$2.42	101-281-021	\$1.98
101-260-054	\$0.00	101-274-019	\$2.42	101-281-022	\$2.42
101-271-001	\$2.86	101-274-020	\$2.64	101-281-023	\$2.86
101-271-002	\$2.64	101-274-021	\$2.86	101-281-024	\$3.52
101-271-003	\$2.20	101-274-022	\$2.64	101-281-025	\$2.64
101-271-004	\$2.20	101-274-023	\$2.64	101-281-026	\$2.64
101-271-005	\$2.20	101-274-028	\$1.98	101-281-027	\$2.64
101-271-006	\$2.20	101-274-029	\$1.98	101-281-028	\$2.86
101-271-007	\$1.98	101-274-030	\$2.20	101-281-029	\$2.86
101-271-008	\$1.98	101-274-031	\$2.42	101-281-030	\$2.64
101-271-009	\$1.98	101-274-032	\$2.86	101-281-031	\$2.64
101-271-010	\$1.98	101-274-033	\$3.76	101-281-032	\$2.64
101-271-028	\$0.00	101-274-034	\$3.08	101-281-033	\$3.30
101-271-030	\$2.86	101-274-035	\$2.64	101-281-034	\$3.78
101-271-031	\$2.64	101-274-036	\$2.42	101-281-035	\$2.42
101-271-032	\$3.08	101-274-037	\$2.20	101-281-036	\$2.42
101-271-033	\$3.30	101-274-038	\$2.42	101-281-037	\$2.42
101-271-034	\$2.20	101-274-039	\$2.86	101-281-038	\$2.42
101-271-035	\$2.20	101-274-040	\$2.64	101-281-039	\$2.64
101-271-036	\$1.98	101-274-041	\$2.64	101-281-040	\$2.86
101-271-037	\$1.98	101-274-042	\$2.86	101-281-041	\$2.86
101-271-038	\$1.98	101-274-043	\$2.86	101-281-042	\$3.30
101-271-039	\$1.98	101-274-044	\$3.52	101-281-043	\$3.30
101-271-040	\$3.74	101-274-045	\$3.52	101-281-044	\$3.76
101-271-041	\$3.74	101-274-046	\$3.08	101-281-045	\$3.74
101-271-042	\$2.20	101-274-047	\$2.20	101-281-046	\$2.20
101-271-043	\$2.42	101-274-048	\$2.86	101-281-047	\$2.20

Appendix D

Riverside County Flood Control and Water Conservation District
 NPDES - Santa Ana Benefit Assessment Area
 Fiscal Year 2024-2025 Assessment Roll

<u>APN</u>	<u>Levy Amount</u>	<u>APN</u>	<u>Levy Amount</u>	<u>APN</u>	<u>Levy Amount</u>
101-281-048	\$2.20	101-282-011	\$3.74	101-302-007	\$3.74
101-281-049	\$2.20	101-282-012	\$3.74	101-303-001	\$3.74
101-281-050	\$2.20	101-282-013	\$3.74	101-303-002	\$3.74
101-281-051	\$2.20	101-282-014	\$3.74	101-303-003	\$3.74
101-281-052	\$2.42	101-282-015	\$3.74	101-303-004	\$3.74
101-281-053	\$2.42	101-282-016	\$3.74	101-303-005	\$3.74
101-281-054	\$2.64	101-282-017	\$3.74	101-303-006	\$3.74
101-281-055	\$2.86	101-282-018	\$3.74	101-303-007	\$3.74
101-281-056	\$2.64	101-282-019	\$3.74	101-303-008	\$3.74
101-281-057	\$3.78	101-282-020	\$3.74	101-304-001	\$3.74
101-281-058	\$3.52	101-282-021	\$3.74	101-304-002	\$3.74
101-281-060	\$0.00	101-282-022	\$3.74	101-304-003	\$3.74
101-281-061	\$3.74	101-282-023	\$3.74	101-304-004	\$3.74
101-281-062	\$3.74	101-282-024	\$3.74	101-304-005	\$3.74
101-281-065	\$3.74	101-282-025	\$3.74	101-304-006	\$3.74
101-281-066	\$3.74	101-282-026	\$3.74	101-304-007	\$3.74
101-281-067	\$3.74	101-282-027	\$3.74	101-304-008	\$0.00
101-281-068	\$3.74	101-282-028	\$3.74	101-305-001	\$3.74
101-281-069	\$3.74	101-282-029	\$3.74	101-305-002	\$3.74
101-281-070	\$3.74	101-282-030	\$3.74	101-305-003	\$3.74
101-281-071	\$3.74	101-282-034	\$3.74	101-306-001	\$3.74
101-281-072	\$3.74	101-282-035	\$0.00	101-306-002	\$3.74
101-281-073	\$3.74	101-282-036	\$0.00	101-306-003	\$3.74
101-281-074	\$3.74	101-282-040	\$0.00	101-306-004	\$3.74
101-281-075	\$3.74	101-282-041	\$2.64	101-306-005	\$3.74
101-281-076	\$3.74	101-282-042	\$2.64	101-306-006	\$3.74
101-281-077	\$3.74	101-282-043	\$2.64	101-306-007	\$3.74
101-281-078	\$3.74	101-290-002	\$33.30	101-306-008	\$3.74
101-281-079	\$3.74	101-290-009	\$0.00	101-306-009	\$3.74
101-281-080	\$3.74	101-290-012	\$4.40	101-306-010	\$3.74
101-281-081	\$3.74	101-290-014	\$32.40	101-306-011	\$3.74
101-281-082	\$3.74	101-290-015	\$24.30	101-306-012	\$3.74
101-281-083	\$3.74	101-290-016	\$39.60	101-306-013	\$3.74
101-281-084	\$3.74	101-290-024	\$0.00	101-306-014	\$3.74
101-281-085	\$3.74	101-290-025	\$71.54	101-306-015	\$3.74
101-281-086	\$3.74	101-290-026	\$0.00	101-306-016	\$3.74
101-281-087	\$3.74	101-290-027	\$143.10	101-306-017	\$3.74
101-281-088	\$3.74	101-301-001	\$3.74	101-306-018	\$3.74
101-281-091	\$2.42	101-301-002	\$3.74	101-306-019	\$3.74
101-281-092	\$2.20	101-301-003	\$3.74	101-306-020	\$3.74
101-282-001	\$3.74	101-301-004	\$3.74	101-306-021	\$3.74
101-282-002	\$3.74	101-301-005	\$3.74	101-306-022	\$3.74
101-282-003	\$3.74	101-301-006	\$3.74	101-307-001	\$3.74
101-282-004	\$3.74	101-301-007	\$3.74	101-307-002	\$3.74
101-282-005	\$3.74	101-302-001	\$3.74	101-307-003	\$3.74
101-282-006	\$3.74	101-302-002	\$3.74	101-307-004	\$3.74
101-282-007	\$3.74	101-302-003	\$3.74	101-307-005	\$3.74
101-282-008	\$3.74	101-302-004	\$3.74	101-307-006	\$3.74
101-282-009	\$3.74	101-302-005	\$3.74	101-310-001	\$3.74
101-282-010	\$3.74	101-302-006	\$3.74	101-310-002	\$3.74

Appendix D

Riverside County Flood Control and Water Conservation District
 NPDES - Santa Ana Benefit Assessment Area
 Fiscal Year 2024-2025 Assessment Roll

<u>APN</u>	<u>Levy Amount</u>	<u>APN</u>	<u>Levy Amount</u>	<u>APN</u>	<u>Levy Amount</u>
101-310-003	\$3.74	101-313-016	\$3.74	101-332-013	\$3.74
101-310-004	\$3.74	101-313-017	\$3.74	101-332-014	\$3.74
101-310-005	\$3.74	101-313-018	\$3.74	101-332-015	\$3.74
101-310-006	\$3.78	101-320-001	\$3.74	101-332-016	\$3.74
101-310-007	\$3.78	101-320-002	\$3.74	101-332-017	\$3.74
101-310-008	\$3.78	101-320-003	\$3.74	101-332-018	\$3.74
101-310-009	\$3.74	101-320-004	\$3.74	101-332-019	\$3.74
101-310-010	\$3.74	101-320-005	\$3.74	101-332-020	\$3.74
101-310-011	\$3.74	101-320-006	\$3.74	101-332-021	\$3.74
101-310-012	\$3.78	101-320-007	\$3.74	101-332-022	\$3.74
101-310-013	\$3.78	101-320-008	\$3.74	101-332-023	\$3.74
101-310-014	\$3.78	101-320-009	\$3.74	101-333-001	\$3.74
101-310-015	\$3.78	101-320-010	\$3.74	101-333-002	\$3.74
101-310-016	\$3.78	101-320-011	\$3.74	101-333-003	\$3.74
101-310-017	\$3.78	101-320-012	\$3.74	101-333-004	\$3.74
101-310-018	\$3.74	101-320-013	\$3.74	101-333-005	\$3.74
101-310-019	\$3.74	101-320-014	\$3.74	101-333-006	\$3.74
101-310-020	\$3.74	101-320-015	\$3.74	101-333-007	\$3.74
101-310-021	\$3.74	101-320-016	\$3.74	101-333-008	\$3.74
101-312-001	\$3.74	101-320-017	\$3.74	101-333-009	\$3.74
101-312-002	\$3.74	101-320-018	\$3.74	101-334-001	\$3.74
101-312-003	\$3.74	101-331-001	\$3.74	101-334-002	\$3.74
101-312-004	\$3.74	101-331-002	\$3.74	101-334-003	\$3.74
101-312-005	\$3.74	101-331-003	\$3.74	101-341-001	\$3.74
101-312-006	\$3.74	101-331-004	\$3.74	101-341-002	\$3.74
101-312-007	\$3.74	101-331-005	\$3.74	101-341-003	\$3.74
101-312-008	\$3.74	101-331-006	\$3.74	101-341-004	\$3.74
101-312-009	\$3.74	101-331-007	\$3.74	101-341-005	\$3.74
101-312-010	\$3.74	101-331-008	\$3.74	101-341-006	\$3.74
101-312-011	\$3.74	101-331-009	\$3.74	101-341-007	\$3.74
101-312-012	\$3.74	101-331-010	\$3.74	101-341-008	\$3.74
101-312-013	\$3.74	101-331-011	\$3.74	101-341-009	\$3.74
101-312-014	\$3.74	101-331-012	\$3.74	101-341-010	\$3.74
101-312-015	\$3.74	101-331-013	\$3.74	101-341-011	\$3.74
101-312-016	\$3.74	101-331-014	\$3.74	101-341-012	\$3.74
101-313-001	\$3.74	101-331-015	\$3.74	101-341-013	\$3.74
101-313-002	\$3.74	101-331-016	\$3.74	101-341-014	\$3.74
101-313-003	\$3.74	101-331-017	\$3.74	101-342-001	\$3.74
101-313-004	\$3.74	101-332-001	\$3.74	101-342-002	\$3.74
101-313-005	\$3.74	101-332-002	\$3.74	101-342-003	\$3.74
101-313-006	\$3.74	101-332-003	\$3.74	101-342-004	\$3.74
101-313-007	\$3.74	101-332-004	\$3.74	101-342-005	\$3.74
101-313-008	\$3.74	101-332-005	\$3.74	101-342-006	\$3.74
101-313-009	\$3.74	101-332-006	\$3.74	101-342-007	\$3.74
101-313-010	\$3.74	101-332-007	\$3.74	101-342-008	\$3.74
101-313-011	\$3.74	101-332-008	\$3.74	101-342-009	\$3.78
101-313-012	\$3.74	101-332-009	\$3.74	101-342-010	\$3.78
101-313-013	\$3.74	101-332-010	\$3.74	101-342-011	\$3.78
101-313-014	\$3.74	101-332-011	\$3.74	101-342-012	\$3.78
101-313-015	\$3.74	101-332-012	\$3.74	101-342-013	\$3.78

Appendix D

Riverside County Flood Control and Water Conservation District
 NPDES - Santa Ana Benefit Assessment Area
 Fiscal Year 2024-2025 Assessment Roll

<u>APN</u>	<u>Levy Amount</u>	<u>APN</u>	<u>Levy Amount</u>	<u>APN</u>	<u>Levy Amount</u>
101-342-014	\$3.74	101-360-007	\$13.94	101-380-022	\$0.00
101-342-015	\$3.74	101-360-008	\$15.30	101-391-001	\$3.84
101-342-016	\$3.74	101-360-010	\$27.44	101-391-002	\$3.78
101-342-017	\$3.74	101-370-005	\$71.54	101-391-003	\$3.80
101-342-018	\$3.74	101-370-006	\$82.34	101-391-004	\$3.86
101-343-001	\$3.74	101-370-007	\$90.00	101-391-005	\$3.80
101-343-002	\$3.74	101-370-008	\$39.14	101-391-006	\$3.80
101-343-003	\$3.74	101-370-009	\$67.04	101-391-007	\$3.78
101-343-004	\$3.74	101-370-010	\$32.40	101-391-008	\$3.84
101-343-005	\$3.74	101-370-011	\$31.94	101-391-009	\$4.00
101-343-006	\$3.78	101-370-016	\$55.80	101-391-010	\$3.86
101-343-007	\$3.78	101-370-018	\$45.90	101-391-011	\$3.90
101-343-008	\$3.78	101-370-022	\$35.54	101-391-012	\$0.00
101-343-009	\$3.78	101-370-023	\$0.00	101-391-013	\$0.00
101-344-001	\$3.78	101-370-025	\$32.40	101-391-014	\$0.00
101-344-002	\$3.78	101-370-026	\$0.00	101-392-001	\$3.74
101-344-003	\$3.78	101-370-027	\$50.40	101-392-002	\$3.74
101-344-004	\$3.78	101-370-028	\$81.90	101-392-003	\$3.76
101-344-005	\$3.78	101-370-029	\$59.84	101-392-004	\$3.78
101-344-006	\$3.78	101-370-034	\$94.50	101-392-005	\$3.82
101-344-007	\$3.78	101-370-035	\$79.20	101-400-020	\$3.78
101-344-008	\$3.78	101-370-036	\$48.14	101-400-021	\$3.80
101-344-009	\$3.78	101-370-037	\$43.20	101-400-022	\$3.80
101-344-010	\$3.78	101-370-038	\$43.20	101-400-023	\$3.78
101-344-011	\$3.78	101-370-039	\$68.84	101-400-024	\$3.78
101-344-012	\$3.78	101-370-043	\$22.04	101-400-025	\$3.76
101-344-013	\$3.74	101-370-045	\$36.00	101-400-026	\$3.76
101-344-014	\$3.74	101-370-046	\$30.60	101-400-027	\$3.78
101-344-015	\$3.74	101-370-047	\$46.80	101-400-028	\$3.80
101-344-016	\$3.74	101-370-048	\$36.46	101-400-029	\$3.76
101-344-017	\$3.74	101-370-049	\$25.98	101-400-030	\$3.76
101-344-018	\$3.74	101-380-001	\$3.76	101-400-031	\$3.80
101-344-019	\$0.00	101-380-002	\$3.60	101-400-032	\$3.80
101-350-004	\$83.70	101-380-003	\$3.74	101-400-033	\$3.80
101-350-005	\$61.64	101-380-004	\$3.74	101-400-034	\$3.84
101-350-006	\$56.24	101-380-005	\$3.74	101-400-035	\$3.78
101-350-007	\$70.64	101-380-006	\$3.60	101-400-036	\$3.78
101-350-011	\$45.44	101-380-007	\$3.60	101-400-037	\$3.82
101-350-012	\$319.94	101-380-008	\$3.60	101-400-038	\$3.80
101-350-013	\$240.74	101-380-010	\$0.00	101-410-035	\$3.84
101-350-014	\$206.54	101-380-011	\$0.00	101-410-036	\$3.76
101-350-015	\$139.04	101-380-013	\$3.82	101-410-037	\$3.78
101-350-016	\$85.94	101-380-014	\$3.82	101-410-038	\$3.80
101-350-017	\$261.90	101-380-015	\$3.82	101-410-039	\$3.84
101-350-018	\$436.50	101-380-016	\$3.80	101-410-040	\$3.84
101-360-002	\$22.94	101-380-017	\$3.80	101-410-041	\$3.80
101-360-003	\$17.10	101-380-018	\$0.00	101-410-042	\$3.86
101-360-004	\$15.74	101-380-019	\$0.00	101-410-043	\$3.88
101-360-005	\$25.64	101-380-020	\$0.00	101-410-044	\$3.80
101-360-006	\$14.40	101-380-021	\$0.00	101-410-045	\$3.78

Appendix D

Riverside County Flood Control and Water Conservation District
 NPDES - Santa Ana Benefit Assessment Area
 Fiscal Year 2024-2025 Assessment Roll

<u>APN</u>	<u>Levy Amount</u>	<u>APN</u>	<u>Levy Amount</u>	<u>APN</u>	<u>Levy Amount</u>
101-410-046	\$3.78	101-420-061	\$3.76	101-470-006	\$0.00
101-410-047	\$3.82	101-420-062	\$3.76	101-470-007	\$0.00
101-410-048	\$3.74	101-420-063	\$3.78	101-470-008	\$0.00
101-410-049	\$3.74	101-420-064	\$3.76	101-470-009	\$0.00
101-410-050	\$3.74	101-420-065	\$3.74	101-470-010	\$0.00
101-410-051	\$3.78	101-420-066	\$3.76	101-470-011	\$0.00
101-410-052	\$3.84	101-430-001	\$21.14	101-470-012	\$0.00
101-410-053	\$3.80	101-430-002	\$27.00	101-470-013	\$0.00
101-410-054	\$3.80	101-430-003	\$25.20	101-470-014	\$0.00
101-410-055	\$3.78	101-430-004	\$27.00	101-470-015	\$0.00
101-410-056	\$3.74	101-430-005	\$35.10	101-470-016	\$0.00
101-410-057	\$3.74	101-430-006	\$63.44	101-470-017	\$0.00
101-410-058	\$3.74	101-430-007	\$60.74	101-470-018	\$3.76
101-410-059	\$3.74	101-430-009	\$31.50	101-470-019	\$0.00
101-410-060	\$3.76	101-440-001	\$5.40	101-470-020	\$0.00
101-410-061	\$3.76	101-440-002	\$5.40	101-470-021	\$3.76
101-410-062	\$3.76	101-440-003	\$5.40	101-470-022	\$3.78
101-410-063	\$3.76	101-440-004	\$5.40	101-470-023	\$0.00
101-410-064	\$3.82	101-440-005	\$5.84	101-480-001	\$0.00
101-410-065	\$3.80	101-440-006	\$5.84	101-480-002	\$0.00
101-410-066	\$3.78	101-440-007	\$5.40	101-480-003	\$0.00
101-410-067	\$3.78	101-440-008	\$6.74	101-480-004	\$0.00
101-410-068	\$0.00	101-440-009	\$8.10	101-480-005	\$4.18
101-420-034	\$3.74	101-440-010	\$8.10	101-480-006	\$4.18
101-420-035	\$3.74	101-440-011	\$9.44	101-480-007	\$4.18
101-420-036	\$3.74	101-440-012	\$0.00	101-480-008	\$3.74
101-420-037	\$3.76	101-440-013	\$36.00	101-480-009	\$3.74
101-420-038	\$3.74	101-440-014	\$38.24	101-480-010	\$4.18
101-420-039	\$3.76	101-440-015	\$0.00	101-480-011	\$4.18
101-420-040	\$3.78	101-440-016	\$0.00	101-480-012	\$4.18
101-420-041	\$3.76	101-440-018	\$18.00	101-480-013	\$3.84
101-420-042	\$3.76	101-440-019	\$17.54	101-480-014	\$3.80
101-420-043	\$3.80	101-440-020	\$223.20	101-480-015	\$3.80
101-420-044	\$3.84	101-450-001	\$0.00	101-480-016	\$3.80
101-420-045	\$3.76	101-450-002	\$0.00	101-480-017	\$3.74
101-420-046	\$3.76	101-460-001	\$0.00	101-480-018	\$3.74
101-420-047	\$3.76	101-460-002	\$0.00	101-480-019	\$3.74
101-420-048	\$3.76	101-460-003	\$0.00	101-480-020	\$3.74
101-420-049	\$3.76	101-460-004	\$0.00	101-480-021	\$3.74
101-420-050	\$3.76	101-460-007	\$0.00	101-480-022	\$3.74
101-420-051	\$3.78	101-460-008	\$0.00	101-480-023	\$3.74
101-420-052	\$3.78	101-460-009	\$46.56	101-480-024	\$3.76
101-420-053	\$3.80	101-460-010	\$0.00	101-480-025	\$3.76
101-420-054	\$3.78	101-460-011	\$0.00	101-480-026	\$3.76
101-420-055	\$3.78	101-460-014	\$0.00	101-480-027	\$3.78
101-420-056	\$3.76	101-470-001	\$0.00	101-480-028	\$0.00
101-420-057	\$3.76	101-470-002	\$3.82	101-480-029	\$0.00
101-420-058	\$3.76	101-470-003	\$3.80	101-480-030	\$0.00
101-420-059	\$3.76	101-470-004	\$3.78	101-480-031	\$0.00
101-420-060	\$3.74	101-470-005	\$3.74	101-480-032	\$0.00

Appendix D

Riverside County Flood Control and Water Conservation District
 NPDES - Santa Ana Benefit Assessment Area
 Fiscal Year 2024-2025 Assessment Roll

<u>APN</u>	<u>Levy Amount</u>	<u>APN</u>	<u>Levy Amount</u>	<u>APN</u>	<u>Levy Amount</u>
101-480-033	\$0.00	101-490-028	\$0.00	101-500-023	\$3.76
101-480-034	\$0.00	101-490-029	\$0.00	101-500-024	\$3.74
101-480-035	\$0.00	101-490-030	\$0.00	101-500-025	\$3.74
101-480-036	\$0.00	101-490-031	\$3.74	101-500-026	\$3.76
101-480-037	\$0.00	101-490-032	\$3.74	101-500-027	\$3.78
101-480-038	\$0.00	101-490-033	\$3.60	101-500-028	\$3.74
101-480-039	\$0.00	101-490-034	\$3.74	101-500-029	\$3.74
101-480-040	\$0.00	101-490-035	\$3.60	101-500-030	\$3.74
101-480-041	\$0.00	101-490-036	\$3.74	101-500-031	\$3.74
101-480-042	\$0.00	101-490-037	\$3.74	101-500-032	\$0.00
101-480-043	\$0.00	101-490-038	\$3.74	101-500-033	\$0.00
101-480-044	\$3.74	101-490-039	\$3.74	101-510-001	\$3.74
101-480-045	\$0.00	101-490-040	\$3.74	101-510-002	\$3.74
101-480-046	\$0.00	101-490-041	\$3.74	101-510-003	\$3.74
101-480-047	\$0.00	101-490-042	\$3.74	101-510-004	\$3.74
101-480-048	\$0.00	101-490-043	\$3.74	101-510-005	\$3.74
101-480-049	\$0.00	101-490-044	\$3.74	101-510-006	\$3.74
101-480-050	\$0.00	101-490-045	\$3.76	101-510-007	\$3.74
101-480-051	\$0.00	101-490-046	\$3.74	101-510-008	\$3.60
101-480-052	\$0.00	101-490-047	\$3.74	101-510-009	\$3.76
101-480-053	\$0.00	101-490-048	\$3.74	101-510-010	\$3.76
101-480-054	\$0.00	101-490-049	\$3.74	101-510-011	\$3.74
101-480-055	\$0.00	101-490-050	\$3.74	101-510-012	\$3.76
101-490-001	\$3.82	101-490-051	\$3.74	101-510-013	\$3.76
101-490-002	\$3.78	101-490-052	\$3.74	101-510-014	\$3.76
101-490-003	\$3.74	101-490-053	\$3.76	101-510-015	\$3.76
101-490-004	\$3.74	101-490-054	\$3.76	101-510-016	\$3.74
101-490-005	\$3.74	101-490-055	\$0.00	101-510-017	\$0.00
101-490-006	\$3.74	101-500-001	\$3.74	101-510-018	\$3.76
101-490-007	\$3.74	101-500-002	\$3.74	101-510-019	\$3.76
101-490-008	\$3.74	101-500-003	\$3.74	101-510-020	\$3.74
101-490-009	\$3.74	101-500-004	\$3.74	101-510-021	\$3.74
101-490-010	\$3.76	101-500-005	\$3.74	101-510-022	\$3.74
101-490-011	\$3.74	101-500-006	\$3.74	101-510-023	\$3.74
101-490-012	\$3.74	101-500-007	\$3.74	101-510-024	\$3.74
101-490-013	\$3.74	101-500-008	\$3.74	101-510-025	\$3.76
101-490-014	\$3.76	101-500-009	\$3.74	101-510-026	\$3.76
101-490-015	\$3.76	101-500-010	\$3.76	101-510-027	\$3.74
101-490-016	\$3.78	101-500-011	\$3.78	101-510-028	\$3.74
101-490-017	\$3.76	101-500-012	\$3.76	101-510-029	\$3.74
101-490-018	\$3.76	101-500-013	\$3.76	101-510-030	\$3.74
101-490-019	\$3.76	101-500-014	\$3.76	101-510-031	\$3.74
101-490-020	\$3.76	101-500-015	\$3.76	101-510-032	\$3.76
101-490-021	\$3.76	101-500-016	\$3.74	101-510-033	\$3.76
101-490-022	\$3.76	101-500-017	\$3.74	101-510-034	\$3.80
101-490-023	\$3.76	101-500-018	\$3.74	101-510-035	\$0.00
101-490-024	\$3.76	101-500-019	\$3.74	101-510-036	\$0.00
101-490-025	\$3.76	101-500-020	\$3.74	101-520-001	\$3.74
101-490-026	\$0.00	101-500-021	\$0.00	101-520-002	\$3.76
101-490-027	\$0.00	101-500-022	\$0.00	101-520-003	\$3.74

Appendix D

Riverside County Flood Control and Water Conservation District
 NPDES - Santa Ana Benefit Assessment Area
 Fiscal Year 2024-2025 Assessment Roll

<u>APN</u>	<u>Levy Amount</u>	<u>APN</u>	<u>Levy Amount</u>	<u>APN</u>	<u>Levy Amount</u>
101-520-004	\$3.78	101-530-011	\$3.76	102-040-029	\$226.80
101-520-005	\$3.80	101-530-012	\$3.76	102-040-030	\$232.64
101-520-006	\$0.00	101-530-013	\$3.76	102-040-031	\$80.54
101-520-007	\$3.76	101-530-014	\$3.78	102-040-032	\$0.00
101-520-008	\$0.00	101-530-015	\$3.78	102-040-034	\$194.84
101-520-009	\$0.00	101-530-016	\$3.78	102-040-035	\$851.84
101-520-010	\$0.00	101-530-017	\$3.78	102-040-036	\$0.00
101-520-011	\$0.00	101-530-018	\$3.78	102-040-037	\$0.00
101-520-012	\$0.00	101-530-019	\$3.76	102-040-038	\$0.00
101-520-013	\$0.00	101-530-020	\$3.76	102-040-039	\$58.04
101-520-014	\$0.00	101-530-021	\$3.74	102-040-040	\$146.70
101-520-015	\$0.00	101-530-022	\$3.74	102-050-004	\$121.50
101-520-016	\$0.00	101-530-023	\$3.76	102-050-008	\$0.00
101-520-017	\$3.74	101-530-024	\$0.00	102-050-010	\$8.10
101-520-018	\$3.74	101-530-025	\$3.78	102-050-014	\$6.30
101-520-019	\$3.76	102-020-002	\$0.00	102-050-016	\$22.94
101-520-020	\$3.76	102-020-003	\$0.00	102-050-019	\$0.00
101-520-021	\$3.78	102-020-005	\$0.00	102-050-021	\$0.00
101-520-022	\$3.76	102-020-006	\$0.00	102-050-022	\$0.00
101-520-023	\$0.00	102-020-009	\$163.80	102-050-023	\$0.00
101-520-024	\$0.00	102-020-016	\$99.00	102-050-024	\$0.00
101-520-025	\$0.00	102-020-017	\$218.70	102-050-026	\$24.30
101-520-026	\$0.00	102-020-025	\$0.00	102-050-027	\$45.00
101-520-027	\$0.00	102-020-026	\$0.00	102-050-028	\$0.00
101-520-028	\$0.00	102-020-027	\$0.00	102-061-002	\$3.74
101-520-029	\$0.00	102-020-028	\$0.00	102-061-003	\$3.74
101-520-030	\$0.00	102-020-029	\$0.00	102-061-004	\$3.74
101-520-031	\$3.74	102-020-030	\$0.00	102-061-005	\$3.74
101-520-032	\$3.74	102-020-031	\$0.00	102-061-006	\$3.74
101-520-033	\$3.76	102-020-044	\$0.00	102-061-007	\$3.74
101-520-034	\$0.00	102-020-046	\$112.94	102-061-014	\$3.74
101-520-035	\$0.00	102-020-047	\$168.30	102-061-015	\$3.74
101-520-036	\$0.00	102-020-048	\$357.30	102-061-016	\$3.74
101-520-037	\$3.76	102-020-050	\$9.90	102-061-017	\$3.74
101-520-038	\$3.74	102-020-053	\$101.70	102-061-018	\$3.74
101-520-039	\$3.78	102-020-054	\$0.00	102-061-019	\$3.74
101-520-040	\$3.60	102-020-055	\$193.94	102-061-020	\$3.74
101-520-041	\$0.00	102-020-056	\$217.34	102-061-021	\$3.74
101-520-042	\$3.74	102-020-058	\$0.00	102-061-022	\$3.74
101-520-043	\$3.74	102-020-059	\$0.00	102-061-023	\$3.74
101-520-044	\$0.00	102-040-002	\$0.00	102-061-024	\$3.74
101-530-002	\$3.76	102-040-003	\$0.00	102-061-028	\$3.76
101-530-003	\$3.76	102-040-005	\$0.00	102-061-030	\$3.76
101-530-004	\$3.76	102-040-009	\$0.00	102-061-032	\$3.74
101-530-005	\$3.76	102-040-020	\$135.00	102-061-033	\$3.74
101-530-006	\$3.76	102-040-021	\$5.84	102-061-034	\$3.60
101-530-007	\$3.78	102-040-023	\$928.94	102-061-035	\$3.74
101-530-008	\$3.88	102-040-026	\$144.44	102-061-036	\$3.74
101-530-009	\$3.78	102-040-027	\$183.14	102-062-001	\$3.74
101-530-010	\$3.78	102-040-028	\$285.74	102-062-002	\$3.74

Appendix D

Riverside County Flood Control and Water Conservation District
 NPDES - Santa Ana Benefit Assessment Area
 Fiscal Year 2024-2025 Assessment Roll

<u>APN</u>	<u>Levy Amount</u>	<u>APN</u>	<u>Levy Amount</u>	<u>APN</u>	<u>Levy Amount</u>
102-062-003	\$3.74	102-063-084	\$3.76	102-074-022	\$3.74
102-062-004	\$3.74	102-063-085	\$3.76	102-074-050	\$3.74
102-062-005	\$3.74	102-071-001	\$2.42	102-074-051	\$3.82
102-062-006	\$3.74	102-071-002	\$2.42	102-074-052	\$3.88
102-062-007	\$3.74	102-071-003	\$2.42	102-074-053	\$3.76
102-062-008	\$3.74	102-071-004	\$2.42	102-074-054	\$3.76
102-062-009	\$3.74	102-071-005	\$3.74	102-074-055	\$3.76
102-062-010	\$3.74	102-071-006	\$3.74	102-074-056	\$3.76
102-062-011	\$3.74	102-071-007	\$3.74	102-074-057	\$3.76
102-062-012	\$3.74	102-071-008	\$3.74	102-074-058	\$3.78
102-062-013	\$3.74	102-071-009	\$3.74	102-074-059	\$3.80
102-062-014	\$3.74	102-071-010	\$3.74	102-074-060	\$3.86
102-062-015	\$3.74	102-071-011	\$3.74	102-075-001	\$3.74
102-062-016	\$3.74	102-071-012	\$3.74	102-075-002	\$3.76
102-062-017	\$3.74	102-071-013	\$3.74	102-075-003	\$3.76
102-062-018	\$3.74	102-071-014	\$3.74	102-075-004	\$3.76
102-062-019	\$3.74	102-071-015	\$3.74	102-075-005	\$3.76
102-062-020	\$3.74	102-071-016	\$3.74	102-075-006	\$3.76
102-062-021	\$3.74	102-071-017	\$3.74	102-075-007	\$3.74
102-062-022	\$3.74	102-071-018	\$3.74	102-075-008	\$3.78
102-062-023	\$3.74	102-071-019	\$3.74	102-075-009	\$3.76
102-062-024	\$3.74	102-071-020	\$3.74	102-081-001	\$3.74
102-062-025	\$3.74	102-072-001	\$3.74	102-081-002	\$3.74
102-062-026	\$3.74	102-072-002	\$3.74	102-081-003	\$3.76
102-062-027	\$3.74	102-072-003	\$3.74	102-081-004	\$3.76
102-062-028	\$3.74	102-072-004	\$3.74	102-081-005	\$3.76
102-062-029	\$3.74	102-072-005	\$3.74	102-081-006	\$3.74
102-062-030	\$3.74	102-072-006	\$3.74	102-081-007	\$3.78
102-062-031	\$3.74	102-072-007	\$3.74	102-081-008	\$3.74
102-062-032	\$3.74	102-072-008	\$3.80	102-081-009	\$3.74
102-062-033	\$3.74	102-073-001	\$3.74	102-081-010	\$3.74
102-062-034	\$3.74	102-073-002	\$3.74	102-081-011	\$3.74
102-062-035	\$3.74	102-073-003	\$3.74	102-081-012	\$0.00
102-062-036	\$3.74	102-073-004	\$3.74	102-081-013	\$3.74
102-062-037	\$3.74	102-073-005	\$3.74	102-082-001	\$3.74
102-063-069	\$3.76	102-073-006	\$3.74	102-082-002	\$3.74
102-063-070	\$3.76	102-073-007	\$3.74	102-082-003	\$3.74
102-063-071	\$3.76	102-073-008	\$3.74	102-082-004	\$3.74
102-063-072	\$3.76	102-073-009	\$3.74	102-082-005	\$3.74
102-063-073	\$3.76	102-073-010	\$3.74	102-082-006	\$3.74
102-063-074	\$3.76	102-073-011	\$3.74	102-082-007	\$3.74
102-063-075	\$3.76	102-073-012	\$3.74	102-082-008	\$3.74
102-063-076	\$3.76	102-073-013	\$3.74	102-082-009	\$3.74
102-063-077	\$3.76	102-073-014	\$3.74	102-082-010	\$3.76
102-063-078	\$3.76	102-073-015	\$3.74	102-082-011	\$3.74
102-063-079	\$3.76	102-073-016	\$3.74	102-082-012	\$3.74
102-063-080	\$3.76	102-073-017	\$3.74	102-082-013	\$3.74
102-063-081	\$3.76	102-074-012	\$3.76	102-082-014	\$3.76
102-063-082	\$3.76	102-074-013	\$3.76	102-082-015	\$3.76
102-063-083	\$3.74	102-074-014	\$3.76	102-082-016	\$3.76

Appendix D

Riverside County Flood Control and Water Conservation District
 NPDES - Santa Ana Benefit Assessment Area
 Fiscal Year 2024-2025 Assessment Roll

<u>APN</u>	<u>Levy Amount</u>	<u>APN</u>	<u>Levy Amount</u>	<u>APN</u>	<u>Levy Amount</u>
102-082-017	\$3.74	102-092-011	\$3.74	102-102-006	\$3.74
102-082-018	\$3.74	102-092-012	\$3.74	102-102-007	\$3.74
102-082-019	\$3.76	102-092-013	\$3.74	102-102-008	\$3.74
102-082-020	\$3.74	102-092-014	\$3.74	102-102-009	\$3.74
102-083-001	\$3.74	102-092-015	\$3.74	102-102-010	\$3.74
102-083-002	\$3.74	102-092-016	\$3.74	102-102-011	\$3.74
102-083-003	\$3.74	102-092-017	\$3.74	102-102-012	\$3.74
102-083-004	\$3.74	102-092-018	\$3.74	102-102-013	\$3.74
102-083-005	\$3.74	102-092-019	\$3.74	102-102-014	\$3.74
102-083-007	\$3.74	102-092-020	\$3.74	102-102-015	\$3.74
102-083-009	\$3.74	102-092-034	\$29.70	102-102-016	\$3.74
102-083-010	\$3.74	102-092-035	\$3.76	102-102-017	\$3.74
102-083-011	\$3.74	102-092-040	\$0.00	102-102-018	\$3.74
102-083-012	\$3.74	102-092-041	\$0.00	102-102-019	\$3.76
102-083-013	\$3.74	102-101-005	\$3.74	102-102-021	\$23.40
102-083-015	\$0.00	102-101-006	\$3.74	102-111-001	\$3.74
102-083-016	\$0.00	102-101-007	\$3.74	102-111-002	\$3.74
102-083-017	\$0.00	102-101-008	\$3.74	102-111-003	\$3.76
102-083-018	\$0.00	102-101-009	\$3.74	102-111-004	\$3.76
102-083-019	\$0.00	102-101-010	\$3.74	102-111-005	\$3.76
102-083-020	\$3.94	102-101-011	\$3.74	102-111-006	\$3.76
102-083-021	\$0.00	102-101-012	\$3.74	102-111-007	\$3.76
102-083-024	\$0.00	102-101-013	\$3.74	102-111-008	\$3.76
102-083-026	\$3.80	102-101-014	\$3.74	102-111-009	\$3.78
102-083-027	\$0.00	102-101-015	\$3.74	102-111-010	\$3.78
102-083-028	\$3.88	102-101-016	\$3.74	102-111-011	\$3.74
102-083-029	\$3.88	102-101-018	\$3.74	102-112-001	\$3.78
102-091-007	\$3.74	102-101-020	\$3.74	102-112-002	\$3.76
102-091-008	\$3.74	102-101-021	\$3.74	102-112-003	\$3.76
102-091-009	\$3.74	102-101-022	\$3.74	102-112-004	\$3.76
102-091-010	\$3.74	102-101-023	\$3.74	102-112-005	\$3.78
102-091-011	\$3.74	102-101-024	\$3.74	102-112-006	\$3.74
102-091-012	\$3.74	102-101-025	\$3.74	102-112-007	\$3.74
102-091-013	\$3.74	102-101-026	\$3.74	102-112-008	\$0.00
102-091-014	\$3.74	102-101-027	\$3.74	102-112-009	\$3.80
102-091-015	\$3.74	102-101-028	\$3.74	102-112-010	\$3.76
102-091-016	\$3.74	102-101-029	\$3.74	102-112-011	\$3.76
102-091-017	\$3.74	102-101-030	\$3.74	102-112-012	\$3.76
102-091-018	\$3.74	102-101-031	\$3.74	102-112-013	\$3.74
102-091-019	\$3.74	102-101-038	\$3.78	102-112-014	\$3.74
102-091-022	\$0.00	102-101-039	\$3.74	102-113-001	\$3.74
102-091-027	\$0.00	102-101-041	\$0.00	102-113-002	\$3.74
102-091-030	\$0.00	102-101-042	\$0.00	102-113-003	\$3.78
102-092-004	\$3.74	102-101-047	\$0.00	102-113-004	\$3.76
102-092-005	\$3.74	102-101-048	\$0.00	102-113-005	\$3.76
102-092-006	\$3.74	102-102-001	\$3.74	102-113-006	\$3.76
102-092-007	\$3.74	102-102-002	\$3.74	102-113-007	\$3.76
102-092-008	\$3.74	102-102-003	\$3.74	102-113-008	\$3.76
102-092-009	\$3.74	102-102-004	\$3.74	102-113-009	\$3.76
102-092-010	\$3.74	102-102-005	\$3.74	102-113-010	\$3.76

Appendix D

Riverside County Flood Control and Water Conservation District
 NPDES - Santa Ana Benefit Assessment Area
 Fiscal Year 2024-2025 Assessment Roll

APN	Levy Amount	APN	Levy Amount	APN	Levy Amount
102-113-011	\$3.76	102-172-003	\$3.78	102-182-005	\$3.76
102-113-012	\$3.74	102-172-004	\$3.78	102-182-006	\$3.76
102-113-013	\$3.74	102-172-005	\$3.78	102-182-007	\$3.76
102-113-014	\$3.74	102-172-006	\$3.78	102-182-008	\$3.76
102-113-015	\$13.50	102-172-007	\$3.78	102-182-009	\$3.78
102-130-001	\$4.54	102-172-008	\$3.78	102-182-010	\$3.78
102-130-002	\$3.98	102-172-009	\$3.78	102-191-001	\$3.80
102-130-003	\$4.60	102-172-010	\$3.78	102-191-002	\$3.82
102-130-004	\$4.42	102-172-011	\$3.78	102-191-003	\$3.82
102-130-006	\$0.00	102-172-012	\$3.78	102-191-004	\$3.80
102-130-007	\$4.60	102-172-013	\$3.80	102-191-005	\$3.80
102-140-007	\$3.90	102-172-014	\$3.80	102-191-006	\$3.80
102-140-008	\$3.90	102-172-015	\$3.80	102-191-007	\$3.86
102-140-009	\$3.98	102-172-016	\$3.78	102-191-008	\$3.84
102-140-010	\$0.00	102-181-001	\$3.80	102-191-009	\$3.80
102-140-011	\$4.06	102-181-002	\$3.78	102-191-010	\$3.80
102-140-012	\$4.00	102-181-003	\$3.80	102-191-011	\$3.82
102-140-014	\$4.22	102-181-004	\$3.80	102-191-012	\$3.80
102-150-002	\$3.74	102-181-005	\$3.80	102-192-001	\$3.86
102-150-003	\$3.74	102-181-006	\$3.78	102-192-002	\$3.84
102-150-004	\$3.74	102-181-007	\$3.78	102-192-003	\$3.82
102-150-005	\$3.80	102-181-008	\$3.84	102-192-004	\$3.92
102-150-006	\$3.74	102-181-009	\$3.82	102-192-005	\$3.82
102-150-007	\$3.74	102-181-010	\$3.80	102-192-006	\$3.82
102-150-008	\$3.74	102-181-011	\$3.80	102-192-007	\$3.82
102-150-010	\$0.00	102-181-012	\$3.80	102-192-008	\$3.82
102-150-011	\$0.00	102-181-013	\$3.78	102-192-009	\$3.82
102-150-012	\$0.00	102-181-014	\$3.78	102-192-010	\$3.84
102-150-013	\$4.64	102-181-015	\$3.76	102-192-011	\$3.82
102-160-001	\$0.00	102-181-016	\$3.76	102-192-012	\$3.82
102-160-002	\$0.00	102-181-017	\$3.76	102-192-013	\$3.82
102-160-003	\$8.50	102-181-018	\$3.80	102-192-014	\$3.84
102-171-001	\$3.80	102-181-019	\$3.76	102-192-015	\$3.84
102-171-002	\$3.78	102-181-020	\$3.76	102-192-016	\$3.80
102-171-003	\$3.78	102-181-021	\$3.76	102-192-017	\$82.80
102-171-004	\$3.78	102-181-022	\$3.76	102-201-001	\$3.78
102-171-005	\$3.78	102-181-023	\$3.76	102-201-002	\$3.78
102-171-006	\$3.78	102-181-024	\$3.78	102-202-001	\$3.80
102-171-007	\$3.78	102-181-025	\$3.80	102-202-002	\$3.78
102-171-008	\$3.78	102-181-026	\$3.80	102-203-001	\$3.84
102-171-009	\$3.78	102-181-027	\$3.78	102-203-002	\$3.82
102-171-010	\$3.78	102-181-028	\$3.78	102-203-003	\$27.00
102-171-011	\$3.78	102-181-029	\$3.78	102-203-004	\$0.00
102-171-012	\$3.78	102-181-030	\$3.78	102-203-005	\$3.82
102-171-013	\$3.80	102-181-031	\$3.80	102-203-006	\$1.34
102-171-014	\$3.80	102-181-032	\$3.78	102-203-007	\$2.94
102-171-015	\$3.80	102-182-001	\$3.78	102-211-001	\$3.74
102-171-016	\$3.80	102-182-002	\$3.78	102-211-002	\$3.74
102-172-001	\$3.78	102-182-003	\$3.76	102-211-003	\$3.74
102-172-002	\$3.78	102-182-004	\$3.76	102-211-004	\$3.74

Appendix D

Riverside County Flood Control and Water Conservation District
 NPDES - Santa Ana Benefit Assessment Area
 Fiscal Year 2024-2025 Assessment Roll

<u>APN</u>	<u>Levy Amount</u>	<u>APN</u>	<u>Levy Amount</u>	<u>APN</u>	<u>Levy Amount</u>
102-211-005	\$3.74	102-222-007	\$3.74	102-223-013	\$3.74
102-211-006	\$3.76	102-222-008	\$3.74	102-223-014	\$3.76
102-211-007	\$3.76	102-222-009	\$3.80	102-231-001	\$3.76
102-211-008	\$3.76	102-222-010	\$3.74	102-231-002	\$3.76
102-211-009	\$3.76	102-222-011	\$3.74	102-231-003	\$3.76
102-211-010	\$3.76	102-222-012	\$3.76	102-231-004	\$3.76
102-212-001	\$3.76	102-222-013	\$3.74	102-231-005	\$3.76
102-212-002	\$3.74	102-222-014	\$3.74	102-231-006	\$3.78
102-212-003	\$3.74	102-222-015	\$3.74	102-231-007	\$3.78
102-212-004	\$3.74	102-222-016	\$3.76	102-231-008	\$3.80
102-212-005	\$3.76	102-222-017	\$3.74	102-232-001	\$3.76
102-212-006	\$3.76	102-222-018	\$3.74	102-232-002	\$3.74
102-212-007	\$3.76	102-222-019	\$3.78	102-232-003	\$3.74
102-212-008	\$3.76	102-222-020	\$3.74	102-232-004	\$3.74
102-212-009	\$3.76	102-222-021	\$3.74	102-232-005	\$3.78
102-212-010	\$3.76	102-222-022	\$3.74	102-232-006	\$3.78
102-212-011	\$3.76	102-222-023	\$3.74	102-232-007	\$3.78
102-212-012	\$3.76	102-222-024	\$3.74	102-232-008	\$3.78
102-212-013	\$3.74	102-222-025	\$3.76	102-233-001	\$3.74
102-212-014	\$3.74	102-222-026	\$3.76	102-233-002	\$3.78
102-212-015	\$3.74	102-222-027	\$3.78	102-233-003	\$3.78
102-212-016	\$3.74	102-222-028	\$3.82	102-233-004	\$3.78
102-212-017	\$3.76	102-222-029	\$3.74	102-233-005	\$3.76
102-213-001	\$3.78	102-222-030	\$3.74	102-233-006	\$3.76
102-213-002	\$3.78	102-222-031	\$3.74	102-233-007	\$3.76
102-213-003	\$3.80	102-222-032	\$3.76	102-233-008	\$3.76
102-213-004	\$3.78	102-222-033	\$3.52	102-233-009	\$3.78
102-214-001	\$3.78	102-222-034	\$3.74	102-233-010	\$2.86
102-214-002	\$3.74	102-222-035	\$3.76	102-234-001	\$3.78
102-214-003	\$3.74	102-222-036	\$3.74	102-234-002	\$3.76
102-214-004	\$3.76	102-222-037	\$3.74	102-234-003	\$3.76
102-214-005	\$3.74	102-222-038	\$3.78	102-234-004	\$3.76
102-215-001	\$3.74	102-222-039	\$3.74	102-234-005	\$3.76
102-215-002	\$3.52	102-222-040	\$3.74	102-234-006	\$3.76
102-215-003	\$3.76	102-222-041	\$3.74	102-234-007	\$3.76
102-215-004	\$3.74	102-222-042	\$3.76	102-234-008	\$3.78
102-215-005	\$3.82	102-222-043	\$3.74	102-235-001	\$3.78
102-215-006	\$3.80	102-222-044	\$3.74	102-235-002	\$3.74
102-221-001	\$3.78	102-223-001	\$3.74	102-235-003	\$3.74
102-221-002	\$3.76	102-223-002	\$3.74	102-235-004	\$3.74
102-221-003	\$3.76	102-223-003	\$3.74	102-235-005	\$3.74
102-221-004	\$3.76	102-223-004	\$3.74	102-235-006	\$3.74
102-221-005	\$3.76	102-223-005	\$3.74	102-241-001	\$3.78
102-221-006	\$3.76	102-223-006	\$3.74	102-241-002	\$3.78
102-222-001	\$3.74	102-223-007	\$3.74	102-241-003	\$3.78
102-222-002	\$3.74	102-223-008	\$3.74	102-241-004	\$3.78
102-222-003	\$3.74	102-223-009	\$3.74	102-241-005	\$3.78
102-222-004	\$3.74	102-223-010	\$3.74	102-241-006	\$3.78
102-222-005	\$3.74	102-223-011	\$3.74	102-241-007	\$3.78
102-222-006	\$3.08	102-223-012	\$3.74	102-241-008	\$3.78

Appendix D

Riverside County Flood Control and Water Conservation District
 NPDES - Santa Ana Benefit Assessment Area
 Fiscal Year 2024-2025 Assessment Roll

APN	Levy Amount	APN	Levy Amount	APN	Levy Amount
102-241-009	\$3.78	102-243-007	\$3.74	102-261-008	\$3.78
102-241-010	\$3.78	102-243-008	\$3.74	102-261-009	\$3.80
102-241-011	\$3.78	102-243-009	\$3.74	102-261-010	\$3.80
102-241-012	\$3.78	102-243-010	\$3.74	102-261-011	\$129.60
102-241-013	\$3.78	102-243-011	\$3.74	102-262-001	\$81.00
102-241-014	\$3.80	102-243-012	\$3.74	102-262-002	\$3.76
102-242-001	\$3.78	102-243-013	\$3.74	102-262-003	\$3.76
102-242-002	\$3.78	102-243-014	\$3.74	102-262-004	\$3.76
102-242-003	\$3.78	102-243-015	\$3.74	102-262-005	\$3.76
102-242-004	\$3.78	102-243-016	\$3.74	102-262-006	\$3.76
102-242-005	\$3.78	102-243-017	\$3.74	102-262-007	\$3.76
102-242-006	\$3.78	102-243-018	\$3.74	102-262-008	\$3.76
102-242-007	\$3.78	102-243-019	\$3.76	102-262-009	\$3.76
102-242-008	\$3.80	102-250-024	\$3.78	102-270-002	\$0.00
102-242-009	\$3.80	102-250-025	\$3.76	102-270-012	\$34.64
102-242-010	\$3.80	102-250-026	\$3.76	102-270-013	\$9.90
102-242-011	\$3.80	102-250-027	\$3.74	102-270-014	\$36.90
102-242-012	\$3.80	102-250-028	\$3.74	102-270-015	\$39.60
102-242-013	\$3.80	102-250-029	\$3.74	102-270-016	\$25.64
102-242-014	\$3.80	102-250-030	\$3.74	102-280-015	\$3.92
102-242-015	\$3.76	102-250-031	\$3.74	102-280-016	\$42.74
102-242-016	\$3.78	102-250-032	\$3.74	102-280-017	\$22.50
102-242-017	\$3.76	102-250-033	\$3.74	102-280-018	\$22.50
102-242-018	\$3.76	102-250-034	\$3.74	102-280-020	\$31.50
102-242-019	\$3.52	102-250-035	\$3.74	102-280-021	\$71.10
102-242-020	\$2.86	102-250-036	\$3.74	102-280-022	\$27.90
102-242-021	\$3.78	102-250-037	\$3.74	102-280-023	\$27.90
102-242-022	\$3.78	102-250-038	\$3.74	102-280-024	\$27.90
102-242-023	\$3.78	102-250-039	\$3.74	102-280-025	\$28.34
102-242-024	\$3.76	102-250-040	\$3.74	102-280-034	\$81.00
102-242-025	\$3.76	102-250-041	\$3.74	102-280-035	\$79.20
102-242-026	\$3.76	102-250-042	\$3.74	102-280-036	\$0.00
102-242-027	\$3.76	102-250-043	\$3.74	102-290-004	\$53.10
102-242-028	\$3.76	102-250-044	\$3.74	102-290-008	\$0.00
102-242-029	\$3.76	102-250-045	\$3.74	102-290-010	\$0.00
102-242-030	\$3.76	102-250-049	\$45.90	102-290-014	\$37.34
102-242-031	\$3.76	102-250-053	\$112.94	102-290-017	\$73.80
102-242-032	\$3.76	102-250-054	\$57.14	102-290-018	\$22.04
102-242-033	\$3.76	102-250-055	\$58.50	102-290-020	\$217.80
102-242-034	\$3.76	102-250-057	\$3.74	102-290-021	\$41.40
102-242-035	\$3.76	102-250-059	\$0.00	102-290-022	\$150.30
102-242-036	\$3.76	102-250-063	\$0.00	102-340-001	\$3.74
102-242-037	\$3.76	102-250-064	\$0.00	102-340-002	\$3.74
102-242-038	\$3.76	102-250-065	\$0.00	102-340-003	\$3.78
102-243-001	\$3.74	102-261-001	\$21.60	102-340-004	\$3.94
102-243-002	\$3.74	102-261-002	\$218.70	102-340-006	\$3.74
102-243-003	\$3.74	102-261-004	\$3.76	102-340-007	\$3.74
102-243-004	\$3.74	102-261-005	\$3.76	102-340-008	\$3.74
102-243-005	\$3.74	102-261-006	\$3.76	102-340-009	\$3.74
102-243-006	\$3.74	102-261-007	\$3.76	102-340-011	\$3.74

Appendix D

Riverside County Flood Control and Water Conservation District
 NPDES - Santa Ana Benefit Assessment Area
 Fiscal Year 2024-2025 Assessment Roll

<u>APN</u>	<u>Levy Amount</u>	<u>APN</u>	<u>Levy Amount</u>	<u>APN</u>	<u>Levy Amount</u>
102-340-012	\$3.74	102-361-013	\$2.42	102-361-063	\$2.42
102-340-013	\$3.74	102-361-014	\$2.42	102-361-064	\$2.42
102-340-014	\$3.98	102-361-015	\$2.42	102-361-065	\$2.42
102-340-015	\$4.04	102-361-016	\$2.42	102-361-066	\$2.42
102-340-016	\$3.74	102-361-017	\$2.46	102-361-067	\$4.04
102-340-017	\$3.74	102-361-018	\$3.74	102-361-068	\$2.42
102-340-018	\$3.74	102-361-019	\$2.42	102-361-069	\$2.42
102-340-019	\$3.74	102-361-020	\$2.42	102-361-070	\$4.04
102-340-020	\$3.74	102-361-021	\$2.42	102-361-071	\$2.42
102-340-021	\$4.10	102-361-022	\$2.42	102-361-072	\$3.76
102-340-022	\$0.00	102-361-023	\$1.76	102-361-073	\$2.42
102-350-001	\$3.74	102-361-024	\$2.42	102-361-074	\$2.42
102-350-002	\$3.74	102-361-025	\$2.42	102-361-075	\$4.04
102-350-003	\$3.74	102-361-026	\$3.78	102-361-076	\$2.46
102-350-004	\$3.74	102-361-027	\$2.42	102-361-077	\$2.42
102-350-005	\$3.74	102-361-028	\$2.42	102-361-078	\$4.04
102-350-006	\$3.74	102-361-029	\$2.42	102-361-079	\$2.42
102-350-007	\$3.74	102-361-030	\$2.42	102-361-080	\$2.46
102-350-008	\$3.74	102-361-031	\$2.46	102-361-081	\$2.42
102-350-009	\$3.74	102-361-032	\$2.42	102-361-082	\$0.00
102-350-010	\$3.74	102-361-033	\$2.42	102-361-083	\$2.42
102-350-011	\$3.74	102-361-034	\$2.42	102-361-084	\$2.42
102-350-012	\$3.74	102-361-035	\$3.78	102-361-085	\$2.42
102-350-013	\$3.74	102-361-036	\$2.42	102-361-086	\$2.42
102-350-014	\$3.74	102-361-037	\$0.00	102-361-087	\$2.42
102-350-015	\$3.74	102-361-038	\$2.42	102-361-088	\$2.42
102-350-016	\$3.74	102-361-039	\$2.42	102-361-089	\$2.42
102-350-017	\$3.74	102-361-040	\$2.42	102-361-090	\$2.42
102-350-018	\$3.74	102-361-041	\$2.42	102-362-001	\$2.42
102-350-019	\$3.74	102-361-042	\$2.42	102-362-002	\$2.42
102-350-020	\$3.74	102-361-043	\$2.42	102-362-003	\$2.42
102-350-021	\$3.74	102-361-044	\$2.42	102-362-004	\$2.42
102-350-022	\$3.74	102-361-045	\$2.42	102-362-005	\$2.42
102-360-043	\$75.14	102-361-046	\$2.70	102-362-006	\$2.42
102-360-053	\$0.00	102-361-047	\$2.42	102-362-007	\$2.42
102-360-057	\$0.00	102-361-048	\$2.70	102-362-008	\$2.42
102-360-060	\$0.00	102-361-049	\$2.42	102-362-009	\$2.42
102-360-061	\$0.00	102-361-050	\$2.42	102-362-010	\$2.42
102-361-001	\$2.42	102-361-051	\$2.42	102-362-011	\$2.42
102-361-002	\$3.74	102-361-052	\$2.42	102-362-012	\$0.78
102-361-003	\$3.74	102-361-053	\$2.46	102-362-013	\$2.42
102-361-004	\$3.74	102-361-054	\$2.42	102-362-014	\$2.42
102-361-005	\$3.74	102-361-055	\$2.42	102-362-015	\$2.42
102-361-006	\$3.74	102-361-056	\$2.42	102-362-016	\$3.74
102-361-007	\$3.74	102-361-057	\$2.42	102-362-017	\$2.42
102-361-008	\$3.74	102-361-058	\$2.42	102-362-018	\$2.42
102-361-009	\$3.74	102-361-059	\$2.42	102-362-019	\$2.42
102-361-010	\$3.74	102-361-060	\$2.42	102-362-020	\$2.42
102-361-011	\$3.74	102-361-061	\$2.42	102-362-021	\$2.42
102-361-012	\$2.42	102-361-062	\$2.42	102-362-022	\$2.42

Appendix D

Riverside County Flood Control and Water Conservation District
 NPDES - Santa Ana Benefit Assessment Area
 Fiscal Year 2024-2025 Assessment Roll

APN	Levy Amount	APN	Levy Amount	APN	Levy Amount
102-362-023	\$2.42	102-381-012	\$0.44	102-391-037	\$0.22
102-362-024	\$2.42	102-381-013	\$0.42	102-391-038	\$0.22
102-362-025	\$0.00	102-381-014	\$0.42	102-391-039	\$0.60
102-362-026	\$2.42	102-381-015	\$0.44	102-391-040	\$0.62
102-362-027	\$2.42	102-381-016	\$0.44	102-391-041	\$0.22
102-362-028	\$2.42	102-381-017	\$0.42	102-391-042	\$0.22
102-362-029	\$2.42	102-381-018	\$0.44	102-391-043	\$0.22
102-362-030	\$2.42	102-381-019	\$0.42	102-391-044	\$0.22
102-362-031	\$2.42	102-381-020	\$0.00	102-391-045	\$0.22
102-362-032	\$2.42	102-390-020	\$0.00	102-391-046	\$0.22
102-362-033	\$2.42	102-390-026	\$0.00	102-391-047	\$0.22
102-362-034	\$0.00	102-390-046	\$0.00	102-391-048	\$0.22
102-370-002	\$0.00	102-390-048	\$0.00	102-391-049	\$0.22
102-370-009	\$0.00	102-390-049	\$0.00	102-391-050	\$0.22
102-370-024	\$0.00	102-391-001	\$0.78	102-391-051	\$0.22
102-370-031	\$0.00	102-391-002	\$0.72	102-391-052	\$0.22
102-370-042	\$0.00	102-391-003	\$0.22	102-391-053	\$0.22
102-370-044	\$0.00	102-391-004	\$0.22	102-391-054	\$0.22
102-370-049	\$0.00	102-391-005	\$0.22	102-391-055	\$0.22
102-370-050	\$0.00	102-391-006	\$0.22	102-391-056	\$0.22
102-370-051	\$0.00	102-391-007	\$0.22	102-391-057	\$0.22
102-370-052	\$0.00	102-391-008	\$0.60	102-391-058	\$0.22
102-370-053	\$0.00	102-391-009	\$0.22	102-391-059	\$0.22
102-370-056	\$0.00	102-391-010	\$0.22	102-391-060	\$0.22
102-370-062	\$0.00	102-391-011	\$0.60	102-391-061	\$0.22
102-380-006	\$0.00	102-391-012	\$0.62	102-391-062	\$0.22
102-380-016	\$0.00	102-391-013	\$0.22	102-391-063	\$0.22
102-380-020	\$434.36	102-391-014	\$0.22	102-391-064	\$0.22
102-380-028	\$0.00	102-391-015	\$0.22	102-391-065	\$0.22
102-380-037	\$0.00	102-391-016	\$0.22	102-391-066	\$0.22
102-380-038	\$0.00	102-391-017	\$0.22	102-391-067	\$0.22
102-380-039	\$0.00	102-391-018	\$0.22	102-391-068	\$0.22
102-380-046	\$0.00	102-391-019	\$0.22	102-391-069	\$0.22
102-380-048	\$0.00	102-391-020	\$0.22	102-391-070	\$0.22
102-380-051	\$495.00	102-391-021	\$0.22	102-391-071	\$0.22
102-380-055	\$0.00	102-391-022	\$0.22	102-391-072	\$0.22
102-380-060	\$0.00	102-391-023	\$0.22	102-392-001	\$0.22
102-380-061	\$0.00	102-391-024	\$0.22	102-392-002	\$0.22
102-380-062	\$0.00	102-391-025	\$0.22	102-392-003	\$0.22
102-381-001	\$0.38	102-391-026	\$0.22	102-392-004	\$0.60
102-381-002	\$0.42	102-391-027	\$0.22	102-392-005	\$0.22
102-381-003	\$0.38	102-391-028	\$0.22	102-392-006	\$0.22
102-381-004	\$0.40	102-391-029	\$0.78	102-392-007	\$0.60
102-381-005	\$0.38	102-391-030	\$0.72	102-392-008	\$0.62
102-381-006	\$0.40	102-391-031	\$0.22	102-392-009	\$0.22
102-381-007	\$0.40	102-391-032	\$0.22	102-392-010	\$0.22
102-381-008	\$0.38	102-391-033	\$0.22	102-392-011	\$0.22
102-381-009	\$0.38	102-391-034	\$0.22	102-392-012	\$0.22
102-381-010	\$0.42	102-391-035	\$0.22	102-392-013	\$0.22
102-381-011	\$0.44	102-391-036	\$0.60	102-392-014	\$0.22

Appendix D

Riverside County Flood Control and Water Conservation District
 NPDES - Santa Ana Benefit Assessment Area
 Fiscal Year 2024-2025 Assessment Roll

<u>APN</u>	<u>Levy Amount</u>	<u>APN</u>	<u>Levy Amount</u>	<u>APN</u>	<u>Levy Amount</u>
102-392-015	\$0.22	102-393-001	\$0.22	102-393-051	\$0.22
102-392-016	\$0.22	102-393-002	\$0.22	102-393-052	\$0.22
102-392-017	\$0.60	102-393-003	\$0.22	102-393-053	\$0.22
102-392-018	\$0.62	102-393-004	\$0.60	102-393-054	\$0.22
102-392-019	\$0.22	102-393-005	\$0.22	102-393-055	\$0.22
102-392-020	\$0.22	102-393-006	\$0.22	102-393-056	\$0.22
102-392-021	\$0.22	102-393-007	\$0.60	102-393-057	\$0.22
102-392-022	\$0.60	102-393-008	\$0.62	102-393-058	\$0.22
102-392-023	\$0.22	102-393-009	\$0.22	102-393-059	\$0.22
102-392-024	\$0.22	102-393-010	\$0.22	102-393-060	\$0.22
102-392-025	\$0.22	102-393-011	\$0.22	102-393-061	\$0.22
102-392-026	\$0.22	102-393-012	\$0.22	102-393-062	\$0.22
102-392-027	\$0.22	102-393-013	\$0.22	102-393-063	\$0.22
102-392-028	\$0.60	102-393-014	\$0.22	102-393-064	\$0.22
102-392-029	\$0.22	102-393-015	\$0.22	102-394-001	\$0.22
102-392-030	\$0.22	102-393-016	\$0.22	102-394-002	\$0.22
102-392-031	\$0.60	102-393-017	\$0.22	102-394-003	\$0.22
102-392-032	\$0.62	102-393-018	\$0.22	102-394-004	\$0.22
102-392-033	\$0.22	102-393-019	\$0.22	102-394-005	\$0.22
102-392-034	\$0.22	102-393-020	\$0.22	102-394-006	\$0.22
102-392-035	\$0.22	102-393-021	\$0.22	102-394-007	\$0.22
102-392-036	\$0.22	102-393-022	\$0.22	102-394-008	\$0.22
102-392-037	\$0.22	102-393-023	\$0.22	102-394-009	\$0.60
102-392-038	\$0.22	102-393-024	\$0.22	102-394-010	\$0.62
102-392-039	\$0.22	102-393-025	\$0.22	102-394-011	\$0.22
102-392-040	\$0.22	102-393-026	\$0.22	102-394-012	\$0.22
102-392-041	\$0.60	102-393-027	\$0.22	102-394-013	\$0.22
102-392-042	\$0.62	102-393-028	\$0.60	102-394-014	\$0.60
102-392-043	\$0.22	102-393-029	\$0.22	102-394-015	\$0.22
102-392-044	\$0.22	102-393-030	\$0.22	102-394-016	\$0.22
102-392-045	\$0.22	102-393-031	\$0.60	102-394-017	\$0.22
102-392-046	\$0.60	102-393-032	\$0.62	102-394-018	\$0.22
102-392-047	\$0.22	102-393-033	\$0.22	102-394-019	\$0.22
102-392-048	\$0.22	102-393-034	\$0.22	102-394-020	\$0.22
102-392-049	\$0.22	102-393-035	\$0.22	102-394-021	\$0.22
102-392-050	\$0.22	102-393-036	\$0.22	102-394-022	\$0.22
102-392-051	\$0.22	102-393-037	\$0.22	102-394-023	\$0.22
102-392-052	\$0.22	102-393-038	\$0.22	102-394-024	\$0.22
102-392-053	\$0.22	102-393-039	\$0.22	102-394-025	\$0.60
102-392-054	\$0.22	102-393-040	\$0.22	102-394-026	\$0.62
102-392-055	\$0.22	102-393-041	\$0.22	102-394-027	\$0.22
102-392-056	\$0.22	102-393-042	\$0.22	102-394-028	\$0.22
102-392-057	\$0.60	102-393-043	\$0.22	102-394-029	\$0.22
102-392-058	\$0.62	102-393-044	\$0.22	102-394-030	\$0.60
102-392-059	\$0.22	102-393-045	\$0.22	102-394-031	\$0.22
102-392-060	\$0.22	102-393-046	\$0.22	102-394-032	\$0.22
102-392-061	\$0.22	102-393-047	\$0.22	102-394-033	\$0.22
102-392-062	\$0.60	102-393-048	\$0.22	102-394-034	\$0.22
102-392-063	\$0.22	102-393-049	\$0.22	102-394-035	\$0.22
102-392-064	\$0.22	102-393-050	\$0.22	102-394-036	\$0.22

Appendix D

Riverside County Flood Control and Water Conservation District
 NPDES - Santa Ana Benefit Assessment Area
 Fiscal Year 2024-2025 Assessment Roll

APN	Levy Amount	APN	Levy Amount	APN	Levy Amount
102-394-037	\$0.22	102-394-087	\$0.22	102-420-062	\$48.14
102-394-038	\$0.22	102-394-088	\$0.22	102-420-064	\$137.24
102-394-039	\$0.22	102-394-089	\$0.60	102-420-066	\$0.00
102-394-040	\$0.22	102-394-090	\$0.62	102-421-001	\$0.00
102-394-041	\$0.60	102-394-091	\$0.22	102-421-002	\$0.00
102-394-042	\$0.62	102-394-092	\$0.22	102-421-003	\$0.00
102-394-043	\$0.22	102-394-093	\$0.22	102-421-004	\$0.00
102-394-044	\$0.22	102-394-094	\$0.60	102-421-005	\$0.00
102-394-045	\$0.22	102-394-095	\$0.22	102-421-006	\$0.00
102-394-046	\$0.60	102-394-096	\$0.22	102-421-007	\$0.00
102-394-047	\$0.22	102-394-097	\$0.00	102-421-008	\$0.00
102-394-048	\$0.22	102-400-004	\$124.20	102-421-009	\$0.00
102-394-049	\$0.22	102-400-006	\$105.30	102-421-010	\$0.00
102-394-050	\$0.22	102-400-023	\$102.14	102-421-011	\$0.00
102-394-051	\$0.22	102-400-026	\$0.00	102-421-012	\$0.00
102-394-052	\$0.22	102-400-029	\$45.00	102-431-001	\$3.30
102-394-053	\$0.22	102-400-030	\$55.80	102-431-002	\$3.08
102-394-054	\$0.22	102-400-031	\$58.04	102-431-003	\$3.08
102-394-055	\$0.22	102-400-032	\$49.04	102-431-004	\$2.64
102-394-056	\$0.22	102-400-033	\$80.10	102-431-005	\$3.08
102-394-057	\$0.60	102-400-034	\$71.54	102-431-006	\$3.08
102-394-058	\$0.62	102-400-037	\$63.00	102-431-007	\$2.86
102-394-059	\$0.22	102-400-038	\$80.10	102-431-008	\$3.08
102-394-060	\$0.22	102-400-039	\$129.60	102-431-009	\$3.08
102-394-061	\$0.22	102-400-040	\$97.64	102-431-010	\$3.08
102-394-062	\$0.60	102-400-078	\$63.44	102-431-011	\$3.08
102-394-063	\$0.22	102-400-080	\$94.94	102-431-012	\$2.86
102-394-064	\$0.22	102-400-081	\$334.34	102-432-001	\$3.30
102-394-065	\$0.22	102-400-082	\$119.70	102-432-002	\$3.30
102-394-066	\$0.22	102-400-083	\$68.40	102-432-003	\$3.30
102-394-067	\$0.22	102-400-084	\$158.84	102-432-004	\$2.86
102-394-068	\$0.22	102-400-086	\$250.20	102-432-005	\$3.08
102-394-069	\$0.22	102-400-087	\$32.84	102-432-006	\$3.74
102-394-070	\$0.22	102-400-088	\$37.34	102-432-007	\$3.76
102-394-071	\$0.22	102-400-089	\$649.80	102-432-009	\$2.64
102-394-072	\$0.22	102-400-092	\$88.20	102-432-010	\$2.64
102-394-073	\$0.60	102-400-094	\$83.24	102-432-012	\$0.00
102-394-074	\$0.62	102-410-005	\$100.34	102-432-016	\$3.76
102-394-075	\$0.22	102-410-007	\$220.04	102-433-001	\$3.74
102-394-076	\$0.22	102-410-010	\$49.94	102-433-002	\$3.74
102-394-077	\$0.22	102-410-011	\$56.70	102-433-003	\$3.74
102-394-078	\$0.60	102-410-012	\$165.60	102-433-004	\$3.76
102-394-079	\$0.22	102-420-034	\$36.90	102-433-005	\$3.74
102-394-080	\$0.22	102-420-040	\$259.20	102-433-006	\$3.74
102-394-081	\$0.22	102-420-041	\$236.24	102-433-007	\$3.74
102-394-082	\$0.22	102-420-045	\$246.14	102-433-008	\$3.74
102-394-083	\$0.22	102-420-052	\$244.80	102-433-009	\$3.52
102-394-084	\$0.22	102-420-059	\$445.50	102-433-010	\$3.08
102-394-085	\$0.22	102-420-060	\$31.50	102-433-011	\$3.08
102-394-086	\$0.22	102-420-061	\$240.74	102-433-012	\$2.86

Appendix D

Riverside County Flood Control and Water Conservation District
 NPDES - Santa Ana Benefit Assessment Area
 Fiscal Year 2024-2025 Assessment Roll

APN	Levy Amount	APN	Levy Amount	APN	Levy Amount
102-433-013	\$2.64	102-442-032	\$3.76	102-451-003	\$3.08
102-433-014	\$2.64	102-442-033	\$3.76	102-451-004	\$3.30
102-441-001	\$3.08	102-442-034	\$3.76	102-451-005	\$3.74
102-441-002	\$2.64	102-442-035	\$3.76	102-452-001	\$3.76
102-441-003	\$2.64	102-442-036	\$3.76	102-452-002	\$3.76
102-441-004	\$2.64	102-442-037	\$3.76	102-452-003	\$3.76
102-441-005	\$2.64	102-442-038	\$3.80	102-452-004	\$3.76
102-441-006	\$2.64	102-442-039	\$3.76	102-452-005	\$3.76
102-441-007	\$2.64	102-443-001	\$3.74	102-452-006	\$3.76
102-441-008	\$2.64	102-443-002	\$3.74	102-452-007	\$3.78
102-441-009	\$2.64	102-443-003	\$3.74	102-452-008	\$3.82
102-441-010	\$2.64	102-443-004	\$3.52	102-452-009	\$3.78
102-441-011	\$2.64	102-443-005	\$3.30	102-452-010	\$3.74
102-441-012	\$2.64	102-443-006	\$3.08	102-452-011	\$3.74
102-441-013	\$3.52	102-443-007	\$3.30	102-461-001	\$3.30
102-441-014	\$3.74	102-443-008	\$3.08	102-461-002	\$2.64
102-441-015	\$2.86	102-443-009	\$3.08	102-461-003	\$2.64
102-441-016	\$2.64	102-443-010	\$3.30	102-461-004	\$2.64
102-441-017	\$2.86	102-443-011	\$3.30	102-461-005	\$2.64
102-442-001	\$2.64	102-443-012	\$3.30	102-461-006	\$2.64
102-442-002	\$2.64	102-443-013	\$3.30	102-461-007	\$3.52
102-442-003	\$2.64	102-443-014	\$3.30	102-461-008	\$3.74
102-442-004	\$2.64	102-443-015	\$3.30	102-461-009	\$2.86
102-442-005	\$2.86	102-443-016	\$3.30	102-461-010	\$3.74
102-442-006	\$2.86	102-443-017	\$3.52	102-461-011	\$2.86
102-442-007	\$2.86	102-443-018	\$3.52	102-461-012	\$2.86
102-442-008	\$2.86	102-443-019	\$3.52	102-461-013	\$3.08
102-442-009	\$2.64	102-443-020	\$3.52	102-461-014	\$3.52
102-442-010	\$2.64	102-443-021	\$3.74	102-461-015	\$3.52
102-442-011	\$2.64	102-443-022	\$3.74	102-461-016	\$2.86
102-442-012	\$2.64	102-443-023	\$3.74	102-461-017	\$2.64
102-442-013	\$2.64	102-443-024	\$3.78	102-461-018	\$2.86
102-442-014	\$2.64	102-443-025	\$3.78	102-461-019	\$2.86
102-442-015	\$2.64	102-443-026	\$3.78	102-461-020	\$3.08
102-442-016	\$2.64	102-443-027	\$3.52	102-461-021	\$3.52
102-442-017	\$2.64	102-443-028	\$2.64	102-461-022	\$3.08
102-442-018	\$2.64	102-443-029	\$2.86	102-461-023	\$3.08
102-442-019	\$2.64	102-443-030	\$2.86	102-461-024	\$2.64
102-442-020	\$3.52	102-443-031	\$2.64	102-461-025	\$3.76
102-442-021	\$3.74	102-443-032	\$3.08	102-461-026	\$3.30
102-442-022	\$3.30	102-443-033	\$3.52	102-461-027	\$3.74
102-442-023	\$3.74	102-443-034	\$3.52	102-461-028	\$3.78
102-442-024	\$3.74	102-443-035	\$2.64	102-461-029	\$2.86
102-442-025	\$3.74	102-443-036	\$2.64	102-461-030	\$2.64
102-442-026	\$3.74	102-443-037	\$2.64	102-461-031	\$3.08
102-442-027	\$3.74	102-443-038	\$2.64	102-461-032	\$0.00
102-442-028	\$3.74	102-443-039	\$2.64	102-462-001	\$2.64
102-442-029	\$3.76	102-443-040	\$2.86	102-462-002	\$2.64
102-442-030	\$3.76	102-451-001	\$3.08	102-462-003	\$2.64
102-442-031	\$3.76	102-451-002	\$3.08	102-462-004	\$2.64

Appendix D

Riverside County Flood Control and Water Conservation District
 NPDES - Santa Ana Benefit Assessment Area
 Fiscal Year 2024-2025 Assessment Roll

APN	Levy Amount	APN	Levy Amount	APN	Levy Amount
102-462-005	\$2.64	102-474-013	\$2.64	102-483-006	\$2.64
102-462-006	\$2.64	102-474-014	\$2.64	102-483-007	\$2.64
102-462-007	\$3.08	102-474-015	\$2.64	102-483-008	\$2.64
102-471-001	\$3.76	102-474-016	\$2.64	102-483-009	\$2.64
102-472-001	\$3.52	102-474-017	\$2.86	102-483-010	\$3.74
102-472-002	\$2.86	102-475-001	\$3.80	102-484-001	\$3.52
102-472-003	\$2.86	102-475-002	\$3.76	102-484-002	\$2.86
102-472-004	\$2.86	102-475-003	\$2.86	102-484-003	\$3.08
102-472-005	\$3.30	102-475-004	\$3.08	102-484-004	\$3.08
102-472-006	\$3.08	102-475-005	\$3.78	102-484-005	\$3.08
102-472-007	\$3.08	102-476-001	\$3.78	102-484-006	\$2.86
102-472-008	\$3.08	102-476-002	\$2.64	102-484-007	\$3.30
102-472-009	\$3.52	102-481-001	\$3.74	102-484-008	\$2.64
102-472-010	\$3.30	102-481-002	\$3.76	102-484-009	\$2.64
102-472-011	\$3.74	102-481-003	\$3.76	102-484-010	\$2.64
102-472-012	\$3.74	102-481-004	\$3.74	102-484-011	\$2.64
102-473-001	\$2.86	102-481-005	\$3.76	102-484-012	\$3.08
102-473-002	\$2.86	102-481-006	\$3.76	102-484-013	\$3.76
102-473-003	\$3.08	102-481-007	\$3.76	102-484-014	\$3.08
102-473-004	\$3.52	102-481-008	\$3.78	102-484-015	\$3.08
102-473-005	\$3.74	102-482-001	\$3.30	102-484-016	\$3.08
102-473-006	\$3.78	102-482-002	\$3.30	102-484-017	\$3.08
102-473-007	\$3.74	102-482-003	\$3.78	102-484-018	\$3.08
102-473-008	\$3.76	102-482-004	\$3.08	102-484-019	\$2.86
102-473-009	\$3.76	102-482-005	\$2.86	102-484-020	\$2.86
102-473-010	\$3.80	102-482-006	\$2.86	102-484-021	\$3.08
102-473-011	\$3.74	102-482-007	\$2.86	102-484-022	\$2.86
102-473-012	\$3.78	102-482-008	\$2.86	102-484-023	\$2.86
102-473-013	\$3.76	102-482-009	\$2.86	102-511-001	\$3.74
102-473-014	\$3.30	102-482-010	\$2.86	102-511-002	\$3.74
102-473-015	\$3.74	102-482-011	\$2.86	102-511-003	\$3.74
102-473-016	\$3.74	102-482-012	\$3.30	102-511-004	\$3.74
102-473-017	\$3.78	102-482-013	\$3.52	102-511-005	\$3.74
102-473-018	\$3.52	102-482-014	\$3.74	102-511-006	\$3.74
102-473-019	\$3.74	102-482-015	\$2.64	102-511-007	\$3.74
102-473-020	\$3.30	102-482-016	\$2.64	102-511-008	\$3.74
102-473-021	\$3.52	102-482-017	\$2.64	102-511-009	\$3.74
102-473-022	\$3.52	102-482-018	\$2.64	102-511-010	\$3.74
102-474-001	\$3.52	102-482-019	\$2.64	102-511-011	\$3.74
102-474-002	\$2.86	102-482-020	\$2.86	102-511-012	\$3.74
102-474-003	\$2.64	102-482-021	\$2.86	102-511-013	\$3.74
102-474-004	\$2.86	102-482-022	\$2.86	102-511-014	\$3.74
102-474-005	\$2.86	102-482-023	\$3.30	102-511-015	\$3.74
102-474-006	\$3.52	102-482-024	\$3.52	102-511-016	\$3.74
102-474-007	\$3.76	102-482-025	\$3.76	102-511-017	\$3.74
102-474-008	\$3.76	102-483-001	\$3.30	102-511-018	\$3.74
102-474-009	\$2.86	102-483-002	\$3.08	102-511-019	\$3.74
102-474-010	\$2.64	102-483-003	\$2.86	102-511-020	\$3.74
102-474-011	\$2.64	102-483-004	\$2.64	102-511-021	\$3.74
102-474-012	\$2.64	102-483-005	\$2.64	102-511-022	\$3.74

Appendix D

Riverside County Flood Control and Water Conservation District
 NPDES - Santa Ana Benefit Assessment Area
 Fiscal Year 2024-2025 Assessment Roll

<u>APN</u>	<u>Levy Amount</u>	<u>APN</u>	<u>Levy Amount</u>	<u>APN</u>	<u>Levy Amount</u>
102-511-023	\$3.74	102-521-015	\$3.74	102-522-014	\$3.74
102-511-024	\$3.74	102-521-016	\$3.74	102-522-015	\$3.74
102-511-025	\$3.74	102-521-021	\$3.74	102-522-016	\$3.74
102-511-026	\$3.74	102-521-022	\$3.74	102-522-017	\$3.74
102-511-027	\$3.74	102-521-023	\$3.74	102-522-018	\$3.74
102-511-028	\$3.74	102-521-024	\$3.74	102-522-019	\$3.74
102-512-001	\$3.74	102-521-025	\$3.74	102-522-020	\$3.74
102-512-002	\$3.74	102-521-026	\$0.00	102-522-021	\$3.74
102-512-003	\$3.74	102-521-027	\$3.74	102-531-008	\$3.74
102-512-004	\$3.74	102-521-028	\$3.74	102-531-009	\$3.74
102-512-005	\$3.74	102-521-029	\$3.74	102-531-010	\$3.74
102-512-006	\$3.74	102-521-030	\$3.74	102-531-011	\$3.74
102-512-007	\$3.74	102-521-031	\$3.74	102-531-012	\$3.74
102-512-008	\$3.74	102-521-032	\$3.74	102-531-013	\$3.74
102-512-009	\$3.74	102-521-033	\$3.74	102-531-014	\$3.74
102-512-010	\$3.74	102-521-036	\$3.74	102-531-015	\$3.74
102-512-011	\$3.74	102-521-037	\$3.74	102-531-016	\$3.74
102-512-012	\$3.74	102-521-038	\$3.74	102-531-017	\$3.74
102-512-013	\$3.74	102-521-039	\$3.74	102-531-018	\$3.74
102-512-014	\$3.74	102-521-040	\$3.74	102-531-019	\$3.74
102-512-015	\$3.74	102-521-041	\$3.74	102-531-020	\$3.74
102-512-016	\$3.74	102-521-042	\$3.74	102-531-021	\$3.74
102-512-017	\$3.74	102-521-043	\$3.74	102-531-022	\$3.74
102-512-018	\$3.74	102-521-044	\$3.74	102-531-023	\$3.74
102-512-019	\$3.74	102-521-045	\$3.74	102-531-024	\$3.74
102-512-020	\$3.74	102-521-046	\$3.74	102-531-025	\$3.74
102-512-021	\$3.74	102-521-047	\$3.74	102-531-026	\$3.74
102-512-022	\$3.74	102-521-048	\$3.74	102-531-027	\$3.74
102-512-023	\$3.74	102-521-050	\$3.74	102-531-028	\$3.74
102-512-024	\$3.74	102-521-051	\$3.74	102-531-029	\$3.74
102-512-025	\$3.74	102-521-052	\$3.74	102-531-030	\$3.74
102-512-026	\$3.74	102-521-053	\$3.74	102-531-031	\$3.74
102-512-027	\$3.74	102-521-054	\$3.74	102-531-032	\$3.74
102-512-028	\$3.74	102-521-055	\$3.74	102-531-033	\$3.74
102-512-029	\$3.74	102-521-056	\$3.74	102-531-034	\$3.74
102-512-030	\$3.74	102-521-057	\$3.74	102-531-035	\$3.74
102-512-031	\$3.74	102-521-058	\$3.74	102-531-036	\$3.74
102-512-032	\$3.74	102-522-001	\$3.74	102-531-037	\$3.74
102-521-001	\$3.74	102-522-002	\$3.74	102-531-039	\$3.74
102-521-002	\$3.74	102-522-003	\$3.74	102-531-041	\$3.74
102-521-003	\$3.74	102-522-004	\$3.74	102-531-043	\$3.74
102-521-004	\$3.74	102-522-005	\$3.74	102-531-045	\$3.74
102-521-005	\$3.74	102-522-006	\$3.74	102-531-047	\$3.74
102-521-008	\$3.74	102-522-007	\$3.74	102-531-049	\$3.74
102-521-009	\$3.74	102-522-008	\$3.74	102-531-054	\$3.74
102-521-010	\$3.74	102-522-009	\$3.74	102-531-055	\$3.74
102-521-011	\$3.74	102-522-010	\$3.74	102-532-001	\$3.74
102-521-012	\$3.74	102-522-011	\$3.74	102-532-002	\$3.74
102-521-013	\$3.74	102-522-012	\$3.74	102-532-003	\$3.74
102-521-014	\$3.74	102-522-013	\$3.74	102-532-004	\$3.74

Appendix D

Riverside County Flood Control and Water Conservation District
 NPDES - Santa Ana Benefit Assessment Area
 Fiscal Year 2024-2025 Assessment Roll

<u>APN</u>	<u>Levy Amount</u>	<u>APN</u>	<u>Levy Amount</u>	<u>APN</u>	<u>Levy Amount</u>
102-532-005	\$3.74	102-541-017	\$3.74	102-542-015	\$3.74
102-532-006	\$3.74	102-541-018	\$3.74	102-542-016	\$3.74
102-532-007	\$3.74	102-541-019	\$3.74	102-542-017	\$3.74
102-532-008	\$3.74	102-541-020	\$3.74	102-542-018	\$3.74
102-532-009	\$3.74	102-541-021	\$3.74	102-542-019	\$3.74
102-532-010	\$3.74	102-541-022	\$3.74	102-542-020	\$3.74
102-532-011	\$3.74	102-541-023	\$3.74	102-542-021	\$3.74
102-532-012	\$3.74	102-541-024	\$3.74	102-542-022	\$3.74
102-532-013	\$3.74	102-541-025	\$3.74	102-542-023	\$3.74
102-532-014	\$3.74	102-541-026	\$3.74	102-542-024	\$3.74
102-532-015	\$3.74	102-541-027	\$3.74	102-542-025	\$3.74
102-532-016	\$3.74	102-541-028	\$3.74	102-542-026	\$3.74
102-532-017	\$3.74	102-541-029	\$3.74	102-542-027	\$3.74
102-532-018	\$3.74	102-541-030	\$3.74	102-542-028	\$3.74
102-532-019	\$3.74	102-541-031	\$3.74	102-542-029	\$3.74
102-532-020	\$3.74	102-541-032	\$3.74	102-542-030	\$3.74
102-532-021	\$3.74	102-541-033	\$3.74	102-542-031	\$3.74
102-532-022	\$3.74	102-541-034	\$3.74	102-542-032	\$3.74
102-532-023	\$3.74	102-541-035	\$3.74	102-542-033	\$3.74
102-532-024	\$3.74	102-541-036	\$3.74	102-542-034	\$3.74
102-532-025	\$3.74	102-541-037	\$3.74	102-542-035	\$3.74
102-532-026	\$3.74	102-541-038	\$3.74	102-542-036	\$3.74
102-532-027	\$3.74	102-541-039	\$3.74	102-542-037	\$3.74
102-532-028	\$3.74	102-541-040	\$3.74	102-542-038	\$3.74
102-532-029	\$3.74	102-541-041	\$3.74	102-542-039	\$3.74
102-532-030	\$3.74	102-541-042	\$3.74	102-542-040	\$3.74
102-532-031	\$2.70	102-541-043	\$3.74	102-543-001	\$3.74
102-532-032	\$3.74	102-541-044	\$3.74	102-543-002	\$3.74
102-532-033	\$3.74	102-541-045	\$3.74	102-543-003	\$3.74
102-532-034	\$3.74	102-541-046	\$3.74	102-543-004	\$3.74
102-532-035	\$3.74	102-541-047	\$3.74	102-543-005	\$3.74
102-532-036	\$3.74	102-541-048	\$3.74	102-543-006	\$3.74
102-532-037	\$2.92	102-541-049	\$3.74	102-543-007	\$3.74
102-532-038	\$3.74	102-541-050	\$3.74	102-543-008	\$3.74
102-532-039	\$3.74	102-541-051	\$3.74	102-543-009	\$3.74
102-532-044	\$3.74	102-541-052	\$3.74	102-543-010	\$3.74
102-532-045	\$3.74	102-542-001	\$3.74	102-543-011	\$3.74
102-532-046	\$3.74	102-542-002	\$3.74	102-543-012	\$3.74
102-532-047	\$3.74	102-542-003	\$3.74	102-543-013	\$3.74
102-541-001	\$3.74	102-542-004	\$3.74	102-543-014	\$3.74
102-541-002	\$3.74	102-542-005	\$3.74	102-551-001	\$3.74
102-541-003	\$3.74	102-542-006	\$3.74	102-551-002	\$3.74
102-541-009	\$3.74	102-542-007	\$3.74	102-551-003	\$3.74
102-541-010	\$3.74	102-542-008	\$3.74	102-551-004	\$3.74
102-541-011	\$3.74	102-542-009	\$3.74	102-551-005	\$3.74
102-541-012	\$3.74	102-542-010	\$3.74	102-551-006	\$3.74
102-541-013	\$3.74	102-542-011	\$3.74	102-551-007	\$3.74
102-541-014	\$3.74	102-542-012	\$3.74	102-551-008	\$3.74
102-541-015	\$3.74	102-542-013	\$3.74	102-551-009	\$3.74
102-541-016	\$3.74	102-542-014	\$3.74	102-551-010	\$3.74

Appendix D

Riverside County Flood Control and Water Conservation District
 NPDES - Santa Ana Benefit Assessment Area
 Fiscal Year 2024-2025 Assessment Roll

<u>APN</u>	<u>Levy Amount</u>	<u>APN</u>	<u>Levy Amount</u>	<u>APN</u>	<u>Levy Amount</u>
102-551-011	\$3.74	102-552-029	\$3.74	102-562-001	\$3.74
102-551-012	\$3.74	102-552-030	\$3.74	102-562-002	\$3.74
102-551-013	\$3.74	102-552-031	\$3.74	102-562-003	\$3.74
102-551-014	\$3.74	102-552-032	\$3.74	102-562-004	\$3.74
102-551-015	\$3.74	102-552-033	\$0.00	102-562-005	\$3.74
102-551-016	\$3.74	102-552-034	\$0.00	102-562-006	\$3.74
102-551-017	\$3.74	102-552-035	\$0.00	102-562-007	\$3.74
102-551-018	\$3.74	102-552-036	\$3.76	102-562-008	\$3.74
102-551-019	\$3.74	102-552-037	\$1.98	102-562-009	\$3.74
102-551-020	\$3.74	102-561-001	\$3.74	102-562-010	\$3.74
102-551-021	\$3.74	102-561-002	\$3.74	102-562-011	\$3.74
102-551-022	\$3.74	102-561-003	\$3.74	102-562-012	\$3.74
102-551-023	\$3.74	102-561-004	\$3.74	102-562-013	\$3.74
102-551-024	\$3.74	102-561-005	\$3.74	102-562-014	\$3.74
102-551-025	\$3.74	102-561-006	\$3.74	102-562-015	\$3.74
102-551-026	\$3.74	102-561-007	\$3.74	102-562-016	\$3.74
102-551-027	\$3.74	102-561-008	\$3.74	102-562-017	\$3.74
102-551-028	\$3.74	102-561-009	\$3.74	102-562-018	\$3.74
102-551-029	\$3.74	102-561-010	\$3.74	102-562-019	\$3.74
102-551-030	\$3.74	102-561-011	\$3.74	102-562-020	\$3.74
102-551-031	\$3.74	102-561-012	\$3.74	102-562-021	\$3.74
102-551-032	\$3.74	102-561-013	\$3.74	102-562-022	\$3.74
102-551-033	\$3.74	102-561-014	\$3.74	102-562-023	\$3.74
102-551-034	\$3.74	102-561-015	\$3.74	102-562-024	\$3.74
102-552-003	\$3.74	102-561-016	\$3.74	102-562-025	\$3.74
102-552-004	\$3.74	102-561-017	\$3.74	102-562-026	\$3.74
102-552-005	\$3.74	102-561-018	\$3.74	102-571-001	\$3.74
102-552-006	\$3.74	102-561-019	\$3.74	102-571-002	\$3.74
102-552-007	\$3.74	102-561-020	\$3.74	102-571-003	\$3.74
102-552-008	\$3.74	102-561-021	\$3.74	102-571-004	\$3.74
102-552-009	\$3.74	102-561-022	\$3.74	102-571-005	\$3.74
102-552-010	\$3.74	102-561-023	\$3.74	102-571-006	\$3.74
102-552-011	\$3.74	102-561-024	\$3.74	102-571-007	\$3.74
102-552-012	\$3.74	102-561-025	\$3.74	102-571-008	\$3.74
102-552-013	\$3.74	102-561-026	\$3.74	102-571-009	\$3.74
102-552-014	\$3.74	102-561-027	\$3.74	102-571-010	\$3.74
102-552-015	\$3.74	102-561-028	\$3.74	102-571-011	\$3.74
102-552-016	\$3.74	102-561-029	\$3.74	102-571-012	\$3.74
102-552-017	\$3.74	102-561-030	\$3.74	102-572-001	\$3.74
102-552-018	\$3.74	102-561-031	\$3.74	102-572-002	\$3.74
102-552-019	\$3.74	102-561-032	\$3.74	102-572-003	\$3.74
102-552-020	\$3.74	102-561-033	\$3.74	102-572-004	\$3.74
102-552-021	\$3.74	102-561-034	\$3.74	102-572-005	\$3.74
102-552-022	\$3.74	102-561-035	\$3.74	102-572-006	\$3.74
102-552-023	\$3.74	102-561-036	\$3.74	102-572-007	\$3.74
102-552-024	\$3.74	102-561-037	\$3.74	102-572-008	\$3.74
102-552-025	\$3.74	102-561-038	\$3.74	102-572-009	\$3.74
102-552-026	\$3.74	102-561-039	\$3.74	102-572-010	\$3.74
102-552-027	\$3.74	102-561-040	\$3.74	102-572-011	\$3.74
102-552-028	\$3.74	102-561-041	\$3.74	102-572-012	\$3.74

Appendix D

Riverside County Flood Control and Water Conservation District
 NPDES - Santa Ana Benefit Assessment Area
 Fiscal Year 2024-2025 Assessment Roll

<u>APN</u>	<u>Levy Amount</u>	<u>APN</u>	<u>Levy Amount</u>	<u>APN</u>	<u>Levy Amount</u>
102-572-013	\$3.74	102-573-027	\$0.00	102-580-054	\$3.74
102-572-014	\$3.74	102-580-001	\$3.74	102-580-055	\$3.74
102-572-015	\$3.74	102-580-002	\$3.74	102-580-056	\$3.74
102-572-016	\$3.74	102-580-003	\$3.74	102-580-057	\$3.74
102-572-017	\$3.74	102-580-004	\$3.74	102-580-058	\$3.74
102-572-018	\$3.74	102-580-005	\$3.74	102-580-059	\$3.74
102-572-019	\$3.74	102-580-006	\$3.74	102-580-060	\$3.74
102-572-020	\$3.74	102-580-011	\$3.74	102-580-061	\$3.74
102-572-021	\$3.74	102-580-012	\$3.74	102-580-062	\$3.74
102-572-022	\$3.74	102-580-013	\$3.74	102-580-063	\$3.74
102-572-023	\$3.74	102-580-014	\$3.74	102-580-064	\$3.74
102-572-024	\$3.74	102-580-015	\$3.74	102-580-065	\$3.74
102-572-025	\$3.74	102-580-016	\$3.74	102-580-066	\$3.74
102-572-026	\$3.74	102-580-017	\$3.74	102-580-067	\$0.00
102-572-027	\$3.74	102-580-018	\$3.74	102-580-069	\$0.00
102-572-028	\$3.74	102-580-019	\$3.74	102-580-070	\$2.42
102-572-029	\$3.74	102-580-020	\$3.74	102-580-071	\$2.20
102-572-030	\$3.74	102-580-021	\$3.74	102-580-072	\$2.86
102-572-031	\$3.74	102-580-022	\$3.74	102-580-073	\$2.42
102-572-032	\$3.74	102-580-023	\$3.74	102-580-074	\$0.00
102-572-033	\$3.74	102-580-024	\$3.74	102-591-001	\$3.74
102-572-034	\$3.74	102-580-025	\$3.74	102-591-002	\$3.74
102-572-035	\$3.74	102-580-026	\$3.74	102-591-003	\$3.74
102-572-036	\$3.74	102-580-027	\$3.74	102-591-004	\$3.74
102-573-001	\$3.74	102-580-028	\$3.74	102-591-005	\$3.74
102-573-002	\$3.74	102-580-029	\$3.74	102-591-006	\$3.74
102-573-003	\$3.74	102-580-030	\$3.74	102-591-007	\$3.74
102-573-004	\$3.74	102-580-031	\$3.74	102-591-008	\$3.74
102-573-005	\$3.74	102-580-032	\$3.74	102-591-009	\$3.74
102-573-006	\$3.74	102-580-033	\$3.74	102-591-010	\$3.74
102-573-007	\$3.74	102-580-034	\$3.74	102-591-011	\$3.74
102-573-008	\$3.74	102-580-035	\$3.74	102-591-012	\$3.74
102-573-009	\$3.74	102-580-036	\$3.74	102-591-013	\$3.74
102-573-010	\$3.74	102-580-037	\$3.74	102-591-014	\$3.74
102-573-011	\$3.74	102-580-038	\$3.74	102-591-015	\$3.74
102-573-012	\$3.74	102-580-039	\$3.74	102-591-016	\$3.74
102-573-013	\$3.74	102-580-040	\$3.74	102-591-017	\$0.00
102-573-014	\$3.74	102-580-041	\$3.74	102-592-001	\$3.74
102-573-015	\$3.74	102-580-042	\$3.74	102-592-002	\$3.74
102-573-016	\$3.74	102-580-043	\$3.74	102-592-003	\$3.74
102-573-017	\$3.74	102-580-044	\$3.74	102-592-004	\$3.74
102-573-018	\$3.74	102-580-045	\$3.74	102-592-005	\$3.74
102-573-019	\$3.74	102-580-046	\$3.74	102-592-006	\$3.74
102-573-020	\$3.74	102-580-047	\$3.74	102-592-007	\$3.74
102-573-021	\$3.74	102-580-048	\$3.74	102-592-008	\$3.74
102-573-022	\$3.74	102-580-049	\$3.74	102-593-001	\$3.74
102-573-023	\$3.74	102-580-050	\$3.74	102-593-002	\$3.74
102-573-024	\$3.74	102-580-051	\$3.74	102-593-003	\$3.74
102-573-025	\$3.74	102-580-052	\$3.74	102-593-004	\$3.74
102-573-026	\$0.00	102-580-053	\$3.74	102-593-005	\$3.74

Appendix D

Riverside County Flood Control and Water Conservation District
 NPDES - Santa Ana Benefit Assessment Area
 Fiscal Year 2024-2025 Assessment Roll

<u>APN</u>	<u>Levy Amount</u>	<u>APN</u>	<u>Levy Amount</u>	<u>APN</u>	<u>Levy Amount</u>
102-593-006	\$3.74	102-601-012	\$3.74	102-602-033	\$3.08
102-593-007	\$3.74	102-601-013	\$3.74	102-602-034	\$0.00
102-593-008	\$3.74	102-601-014	\$3.74	102-611-001	\$3.74
102-593-009	\$3.74	102-601-015	\$3.74	102-611-002	\$3.74
102-593-010	\$3.74	102-601-016	\$3.74	102-611-003	\$3.74
102-593-011	\$3.74	102-601-017	\$3.74	102-611-004	\$3.74
102-593-012	\$3.74	102-601-018	\$3.74	102-611-005	\$3.74
102-593-013	\$3.74	102-601-019	\$3.74	102-611-006	\$3.74
102-593-014	\$3.74	102-601-020	\$3.74	102-611-007	\$3.74
102-593-015	\$3.74	102-601-021	\$3.74	102-611-008	\$3.74
102-593-016	\$3.74	102-601-022	\$3.74	102-611-009	\$3.74
102-593-017	\$3.74	102-601-023	\$3.74	102-611-010	\$3.74
102-593-018	\$3.74	102-601-024	\$3.74	102-611-011	\$3.74
102-593-019	\$3.74	102-601-025	\$3.74	102-611-012	\$3.74
102-593-020	\$3.74	102-601-026	\$3.74	102-611-013	\$3.74
102-593-021	\$3.74	102-601-027	\$3.74	102-611-014	\$3.74
102-593-022	\$3.74	102-601-028	\$3.74	102-611-015	\$3.74
102-593-023	\$3.74	102-601-029	\$3.74	102-611-016	\$3.74
102-593-024	\$3.74	102-601-030	\$3.74	102-611-017	\$3.74
102-593-025	\$3.74	102-601-031	\$3.74	102-611-019	\$3.74
102-593-026	\$3.74	102-602-001	\$3.74	102-611-020	\$3.74
102-593-027	\$3.74	102-602-002	\$3.74	102-611-024	\$3.74
102-593-028	\$3.74	102-602-003	\$3.74	102-611-026	\$3.78
102-593-029	\$3.74	102-602-004	\$3.74	102-611-027	\$3.74
102-593-030	\$3.74	102-602-005	\$3.74	102-611-028	\$3.76
102-594-001	\$3.74	102-602-006	\$3.74	102-611-029	\$3.74
102-594-002	\$3.74	102-602-007	\$3.74	102-611-030	\$0.00
102-594-003	\$3.74	102-602-008	\$3.74	102-611-031	\$0.00
102-594-004	\$3.74	102-602-009	\$3.74	102-612-001	\$3.74
102-594-005	\$3.74	102-602-010	\$3.74	102-612-002	\$3.74
102-594-006	\$3.74	102-602-011	\$3.74	102-612-003	\$3.74
102-594-007	\$3.74	102-602-012	\$3.74	102-612-004	\$3.74
102-594-008	\$3.74	102-602-013	\$3.74	102-612-005	\$3.74
102-594-009	\$3.74	102-602-014	\$3.74	102-612-006	\$3.74
102-594-010	\$3.74	102-602-016	\$3.74	102-612-007	\$3.74
102-594-011	\$3.74	102-602-017	\$3.74	102-612-008	\$3.74
102-595-001	\$3.74	102-602-018	\$3.74	102-612-009	\$3.74
102-595-002	\$3.74	102-602-019	\$3.74	102-612-010	\$3.74
102-595-003	\$3.74	102-602-020	\$3.74	102-612-011	\$3.74
102-601-001	\$3.74	102-602-021	\$3.74	102-612-012	\$3.74
102-601-002	\$3.74	102-602-022	\$3.74	102-612-013	\$3.74
102-601-003	\$3.74	102-602-023	\$3.74	102-612-014	\$3.74
102-601-004	\$3.74	102-602-024	\$3.74	102-612-015	\$3.74
102-601-005	\$3.74	102-602-025	\$3.74	102-612-016	\$3.74
102-601-006	\$3.74	102-602-026	\$3.74	102-612-017	\$3.74
102-601-007	\$3.74	102-602-027	\$3.74	102-612-018	\$3.74
102-601-008	\$3.74	102-602-028	\$3.74	102-613-001	\$3.74
102-601-009	\$3.74	102-602-029	\$3.74	102-613-002	\$3.74
102-601-010	\$3.74	102-602-030	\$3.74	102-613-003	\$3.74
102-601-011	\$3.74	102-602-031	\$3.74	102-613-004	\$3.74

Appendix D

Riverside County Flood Control and Water Conservation District
 NPDES - Santa Ana Benefit Assessment Area
 Fiscal Year 2024-2025 Assessment Roll

<u>APN</u>	<u>Levy Amount</u>	<u>APN</u>	<u>Levy Amount</u>	<u>APN</u>	<u>Levy Amount</u>
102-613-005	\$3.74	102-621-032	\$3.74	102-630-018	\$3.78
102-613-006	\$3.74	102-621-033	\$3.74	102-630-019	\$3.78
102-613-007	\$3.74	102-621-034	\$3.74	102-630-020	\$3.74
102-613-008	\$3.74	102-621-035	\$3.74	102-630-022	\$3.74
102-613-009	\$3.74	102-621-036	\$3.74	102-630-023	\$3.74
102-613-010	\$3.74	102-621-037	\$3.74	102-630-024	\$3.74
102-613-011	\$3.74	102-621-038	\$3.74	102-630-026	\$3.74
102-613-012	\$3.74	102-621-039	\$3.74	102-630-027	\$3.74
102-613-013	\$3.74	102-621-040	\$3.74	102-630-028	\$3.74
102-613-014	\$3.74	102-621-041	\$3.74	102-630-031	\$3.74
102-613-015	\$3.74	102-621-042	\$3.74	102-630-032	\$3.78
102-613-016	\$3.74	102-621-043	\$3.74	102-630-034	\$3.80
102-613-017	\$3.74	102-621-044	\$3.74	102-641-001	\$3.74
102-613-018	\$3.74	102-622-001	\$3.74	102-641-002	\$3.74
102-613-019	\$3.74	102-622-002	\$3.74	102-641-003	\$3.74
102-613-020	\$3.74	102-622-003	\$3.74	102-641-004	\$3.74
102-613-021	\$3.74	102-622-004	\$3.74	102-641-005	\$3.74
102-613-022	\$3.74	102-622-005	\$3.74	102-641-006	\$3.74
102-613-023	\$3.74	102-622-006	\$3.74	102-641-009	\$3.74
102-621-001	\$3.74	102-622-007	\$3.74	102-641-010	\$3.74
102-621-002	\$3.74	102-622-008	\$3.74	102-641-011	\$3.74
102-621-003	\$3.74	102-622-009	\$3.74	102-641-012	\$3.74
102-621-004	\$3.74	102-622-010	\$3.74	102-641-013	\$3.74
102-621-005	\$3.74	102-623-001	\$3.74	102-641-014	\$3.74
102-621-006	\$3.74	102-623-002	\$3.74	102-641-015	\$3.74
102-621-007	\$3.74	102-623-003	\$3.74	102-641-016	\$3.74
102-621-008	\$3.60	102-623-004	\$3.74	102-641-017	\$3.74
102-621-009	\$3.74	102-623-007	\$3.74	102-641-018	\$3.52
102-621-010	\$3.74	102-623-008	\$3.74	102-641-020	\$3.30
102-621-011	\$3.74	102-623-009	\$3.74	102-641-021	\$0.00
102-621-012	\$3.74	102-623-012	\$3.76	102-642-004	\$3.76
102-621-013	\$3.74	102-623-013	\$3.78	102-642-005	\$0.00
102-621-014	\$3.74	102-623-014	\$3.78	102-642-007	\$0.00
102-621-015	\$3.74	102-623-015	\$3.76	102-642-008	\$3.76
102-621-016	\$3.74	102-630-002	\$3.78	102-643-001	\$3.74
102-621-017	\$3.74	102-630-003	\$3.78	102-643-002	\$3.74
102-621-018	\$3.74	102-630-004	\$3.78	102-643-003	\$3.74
102-621-019	\$3.74	102-630-005	\$3.78	102-643-004	\$3.74
102-621-020	\$3.74	102-630-006	\$3.78	102-643-005	\$3.74
102-621-021	\$3.74	102-630-007	\$3.78	102-643-006	\$3.74
102-621-022	\$3.74	102-630-008	\$3.78	102-643-007	\$3.74
102-621-023	\$3.74	102-630-009	\$3.78	102-643-008	\$3.74
102-621-024	\$3.74	102-630-010	\$3.78	102-643-009	\$3.74
102-621-025	\$3.74	102-630-011	\$3.78	102-643-010	\$3.74
102-621-026	\$3.74	102-630-012	\$3.78	102-643-011	\$3.74
102-621-027	\$3.74	102-630-013	\$3.78	102-643-012	\$3.74
102-621-028	\$3.74	102-630-014	\$3.78	102-643-013	\$3.74
102-621-029	\$3.74	102-630-015	\$3.78	102-643-014	\$3.74
102-621-030	\$3.74	102-630-016	\$3.78	102-643-015	\$3.74
102-621-031	\$3.74	102-630-017	\$3.78	102-643-016	\$3.74

Appendix D

Riverside County Flood Control and Water Conservation District
 NPDES - Santa Ana Benefit Assessment Area
 Fiscal Year 2024-2025 Assessment Roll

APN	Levy Amount	APN	Levy Amount	APN	Levy Amount
102-651-003	\$3.74	102-662-001	\$3.74	102-664-016	\$3.74
102-651-005	\$3.74	102-662-002	\$3.74	102-664-017	\$3.74
102-651-006	\$3.74	102-662-003	\$3.74	102-664-018	\$3.74
102-651-008	\$3.74	102-662-004	\$3.74	102-664-019	\$3.74
102-651-009	\$3.74	102-662-005	\$3.74	102-664-020	\$3.74
102-651-010	\$3.74	102-662-006	\$3.74	102-664-021	\$3.74
102-651-011	\$3.74	102-662-007	\$3.74	102-664-022	\$3.74
102-651-012	\$3.74	102-662-008	\$3.74	102-664-023	\$3.74
102-651-013	\$3.78	102-662-009	\$3.74	102-671-002	\$3.74
102-651-014	\$3.78	102-662-010	\$3.74	102-671-003	\$3.74
102-651-015	\$3.78	102-662-011	\$3.74	102-671-004	\$3.74
102-651-016	\$3.74	102-662-012	\$3.74	102-671-005	\$3.74
102-651-017	\$3.74	102-662-013	\$3.74	102-671-010	\$3.74
102-651-018	\$3.74	102-662-014	\$3.74	102-671-011	\$3.74
102-651-019	\$0.00	102-662-015	\$3.74	102-671-012	\$3.74
102-651-022	\$0.00	102-662-016	\$3.74	102-671-013	\$3.74
102-651-026	\$0.00	102-662-017	\$3.74	102-671-014	\$3.74
102-651-027	\$3.30	102-662-018	\$3.74	102-671-019	\$3.74
102-651-028	\$0.00	102-662-019	\$3.74	102-671-020	\$3.74
102-651-029	\$3.76	102-662-020	\$3.74	102-671-021	\$3.74
102-651-030	\$3.74	102-662-021	\$3.74	102-671-022	\$3.74
102-651-031	\$3.60	102-662-022	\$3.74	102-671-023	\$3.74
102-652-001	\$3.74	102-662-023	\$3.74	102-671-024	\$3.76
102-652-004	\$3.74	102-663-001	\$3.74	102-671-025	\$3.76
102-652-005	\$3.74	102-663-002	\$3.74	102-671-026	\$3.76
102-652-006	\$3.78	102-663-003	\$3.74	102-671-027	\$3.76
102-652-007	\$3.78	102-663-004	\$3.74	102-671-028	\$3.08
102-652-008	\$3.78	102-663-005	\$3.74	102-671-029	\$3.08
102-652-009	\$3.78	102-663-006	\$3.74	102-671-030	\$2.64
102-652-010	\$3.78	102-663-007	\$3.74	102-671-031	\$2.64
102-652-011	\$3.78	102-663-008	\$3.74	102-671-032	\$3.74
102-652-012	\$3.78	102-663-009	\$3.74	102-672-001	\$3.74
102-652-013	\$3.78	102-663-010	\$3.74	102-672-002	\$3.74
102-652-017	\$3.80	102-663-011	\$3.74	102-672-003	\$3.74
102-652-019	\$3.60	102-663-012	\$3.74	102-672-004	\$3.74
102-661-016	\$3.74	102-664-001	\$3.74	102-672-005	\$3.74
102-661-017	\$3.74	102-664-002	\$3.74	102-672-006	\$3.74
102-661-018	\$3.74	102-664-003	\$3.74	102-672-007	\$3.74
102-661-019	\$3.74	102-664-004	\$3.74	102-672-008	\$3.74
102-661-020	\$3.74	102-664-005	\$3.74	102-672-009	\$3.74
102-661-021	\$3.74	102-664-006	\$3.74	102-672-010	\$3.74
102-661-022	\$3.74	102-664-007	\$3.74	102-672-011	\$3.74
102-661-023	\$3.74	102-664-008	\$3.74	102-672-012	\$3.74
102-661-024	\$3.74	102-664-009	\$3.74	102-672-013	\$3.74
102-661-025	\$3.74	102-664-010	\$3.74	102-672-014	\$3.74
102-661-026	\$3.74	102-664-011	\$3.74	102-672-015	\$3.74
102-661-027	\$3.74	102-664-012	\$3.74	102-672-016	\$3.74
102-661-028	\$3.74	102-664-013	\$3.74	102-672-017	\$3.74
102-661-029	\$3.74	102-664-014	\$3.74	102-672-018	\$3.74
102-661-030	\$3.74	102-664-015	\$3.74	102-672-019	\$3.74

Appendix D

Riverside County Flood Control and Water Conservation District
 NPDES - Santa Ana Benefit Assessment Area
 Fiscal Year 2024-2025 Assessment Roll

<u>APN</u>	<u>Levy Amount</u>	<u>APN</u>	<u>Levy Amount</u>	<u>APN</u>	<u>Levy Amount</u>
102-672-020	\$3.74	102-675-003	\$3.74	102-683-006	\$3.74
102-672-021	\$3.74	102-675-004	\$3.74	102-683-007	\$3.74
102-672-022	\$3.74	102-675-005	\$3.74	102-683-008	\$3.74
102-672-023	\$3.74	102-675-006	\$3.74	102-683-009	\$3.74
102-672-024	\$3.74	102-675-007	\$3.74	102-683-010	\$3.74
102-672-025	\$3.74	102-675-008	\$3.74	102-683-011	\$3.74
102-672-026	\$3.74	102-675-009	\$3.74	102-683-012	\$3.74
102-672-027	\$3.74	102-675-010	\$3.74	102-683-013	\$3.74
102-672-028	\$3.74	102-675-011	\$3.74	102-683-014	\$3.74
102-672-029	\$3.74	102-681-001	\$3.74	102-683-015	\$3.74
102-672-030	\$3.74	102-681-002	\$3.74	102-683-016	\$3.74
102-672-031	\$3.74	102-681-003	\$3.74	102-683-017	\$3.74
102-672-032	\$3.74	102-681-004	\$3.74	102-683-018	\$3.74
102-673-001	\$3.74	102-681-005	\$3.74	102-683-019	\$3.74
102-673-002	\$3.74	102-681-006	\$3.74	102-683-020	\$3.74
102-673-003	\$3.74	102-681-007	\$3.74	102-683-021	\$3.74
102-673-004	\$3.74	102-681-008	\$3.74	102-683-022	\$3.74
102-673-005	\$3.74	102-681-009	\$3.74	102-684-001	\$3.74
102-673-006	\$3.74	102-681-010	\$3.74	102-684-002	\$3.74
102-673-007	\$3.74	102-681-011	\$3.74	102-684-003	\$3.74
102-673-008	\$3.74	102-681-012	\$3.74	102-684-004	\$3.74
102-673-009	\$3.74	102-682-001	\$3.74	102-684-005	\$3.74
102-673-010	\$3.74	102-682-002	\$3.74	102-684-006	\$3.74
102-673-011	\$3.74	102-682-003	\$3.74	102-684-007	\$3.74
102-673-012	\$3.74	102-682-004	\$3.74	102-684-008	\$3.74
102-673-013	\$3.74	102-682-005	\$3.74	102-684-009	\$3.74
102-673-014	\$3.74	102-682-006	\$3.74	102-684-010	\$3.74
102-673-015	\$3.74	102-682-007	\$3.74	102-684-011	\$3.74
102-674-001	\$3.74	102-682-008	\$3.74	102-684-012	\$3.74
102-674-002	\$3.74	102-682-009	\$3.74	102-684-013	\$3.74
102-674-003	\$3.74	102-682-010	\$3.74	102-684-014	\$3.74
102-674-004	\$3.74	102-682-011	\$3.74	102-685-001	\$3.74
102-674-005	\$3.74	102-682-015	\$3.74	102-685-002	\$3.74
102-674-006	\$3.74	102-682-016	\$3.74	102-685-003	\$3.74
102-674-007	\$3.74	102-682-017	\$3.74	102-685-004	\$3.74
102-674-008	\$3.74	102-682-018	\$3.74	102-685-005	\$3.74
102-674-009	\$3.74	102-682-019	\$3.74	102-685-006	\$3.74
102-674-010	\$3.74	102-682-020	\$3.74	102-685-007	\$3.74
102-674-011	\$3.74	102-682-021	\$3.74	102-685-008	\$3.74
102-674-012	\$3.74	102-682-022	\$3.74	102-685-009	\$3.74
102-674-013	\$3.74	102-682-023	\$3.74	102-685-010	\$3.74
102-674-014	\$3.74	102-682-024	\$3.74	102-685-011	\$3.74
102-674-015	\$3.74	102-682-025	\$3.74	102-685-012	\$3.74
102-674-016	\$3.74	102-682-026	\$3.74	102-685-013	\$3.74
102-674-017	\$3.74	102-682-027	\$3.74	102-685-014	\$3.74
102-674-018	\$0.00	102-683-001	\$3.74	102-685-015	\$3.74
102-674-019	\$3.74	102-683-002	\$3.74	102-685-016	\$3.74
102-674-020	\$3.74	102-683-003	\$3.74	102-685-017	\$3.74
102-675-001	\$3.74	102-683-004	\$3.74	102-685-018	\$3.74
102-675-002	\$3.74	102-683-005	\$3.74	102-685-019	\$3.74

Appendix D

Riverside County Flood Control and Water Conservation District
 NPDES - Santa Ana Benefit Assessment Area
 Fiscal Year 2024-2025 Assessment Roll

<u>APN</u>	<u>Levy Amount</u>	<u>APN</u>	<u>Levy Amount</u>	<u>APN</u>	<u>Levy Amount</u>
102-685-020	\$3.74	102-692-024	\$3.74	102-695-007	\$3.74
102-685-021	\$3.74	102-692-025	\$3.74	102-695-008	\$3.74
102-685-022	\$3.74	102-692-026	\$3.74	102-696-001	\$3.74
102-685-023	\$3.74	102-692-027	\$3.74	102-696-002	\$3.74
102-685-024	\$3.74	102-692-028	\$3.74	102-696-003	\$3.74
102-685-025	\$3.74	102-692-029	\$3.74	102-696-004	\$3.74
102-685-026	\$3.74	102-692-030	\$3.74	102-701-001	\$3.74
102-685-027	\$3.74	102-692-031	\$3.74	102-701-002	\$3.74
102-691-001	\$3.74	102-692-032	\$3.74	102-701-003	\$3.74
102-691-002	\$3.74	102-692-033	\$3.74	102-701-004	\$3.74
102-691-003	\$3.74	102-692-034	\$3.74	102-701-006	\$3.74
102-691-005	\$3.74	102-692-035	\$3.74	102-701-007	\$3.74
102-691-006	\$3.74	102-692-036	\$3.74	102-701-008	\$3.80
102-691-007	\$3.74	102-692-037	\$3.74	102-702-001	\$3.74
102-691-008	\$3.74	102-692-038	\$3.74	102-702-002	\$3.74
102-691-009	\$3.74	102-692-039	\$3.74	102-702-003	\$2.92
102-691-010	\$3.74	102-692-040	\$3.74	102-702-004	\$3.74
102-691-011	\$3.74	102-693-001	\$3.74	102-702-005	\$3.74
102-691-012	\$3.74	102-693-002	\$3.74	102-702-006	\$3.74
102-691-013	\$3.74	102-693-003	\$3.74	102-702-007	\$3.74
102-691-014	\$3.74	102-693-004	\$3.74	102-702-008	\$3.74
102-691-015	\$3.74	102-693-005	\$3.74	102-702-009	\$3.74
102-691-016	\$3.74	102-693-006	\$3.74	102-702-010	\$3.74
102-691-017	\$3.74	102-693-007	\$3.74	102-702-011	\$3.74
102-691-018	\$3.74	102-693-008	\$3.74	102-703-001	\$3.74
102-691-019	\$3.74	102-693-009	\$3.74	102-703-002	\$3.74
102-691-020	\$3.76	102-693-010	\$3.74	102-703-003	\$3.74
102-692-001	\$3.74	102-693-011	\$3.74	102-703-004	\$3.74
102-692-002	\$3.74	102-693-012	\$3.74	102-703-005	\$3.74
102-692-003	\$3.74	102-693-013	\$3.74	102-703-006	\$3.74
102-692-004	\$3.74	102-693-014	\$3.74	102-703-007	\$3.74
102-692-005	\$3.74	102-693-015	\$3.74	102-703-008	\$3.74
102-692-006	\$3.74	102-694-001	\$3.74	102-703-009	\$3.74
102-692-007	\$3.74	102-694-002	\$3.74	102-703-010	\$3.74
102-692-008	\$3.74	102-694-003	\$3.74	102-703-011	\$3.74
102-692-009	\$3.74	102-694-004	\$3.78	102-703-012	\$3.74
102-692-010	\$3.74	102-694-005	\$3.74	102-703-013	\$3.74
102-692-011	\$3.74	102-694-006	\$3.74	102-703-014	\$3.74
102-692-012	\$3.74	102-694-007	\$3.74	102-703-015	\$3.74
102-692-013	\$3.74	102-694-008	\$3.74	102-703-016	\$3.74
102-692-014	\$3.74	102-694-009	\$3.74	102-703-017	\$3.74
102-692-015	\$3.74	102-694-010	\$3.74	102-703-018	\$3.74
102-692-016	\$3.74	102-694-011	\$3.74	102-703-019	\$3.74
102-692-017	\$3.74	102-694-012	\$3.74	102-703-020	\$3.74
102-692-018	\$3.74	102-695-001	\$3.74	102-703-021	\$3.74
102-692-019	\$3.74	102-695-002	\$3.74	102-703-022	\$3.74
102-692-020	\$3.74	102-695-003	\$3.74	102-703-023	\$3.74
102-692-021	\$3.74	102-695-004	\$3.74	102-704-001	\$3.74
102-692-022	\$3.74	102-695-005	\$3.74	102-704-002	\$3.74
102-692-023	\$3.74	102-695-006	\$3.74	102-704-003	\$3.74

Appendix D

Riverside County Flood Control and Water Conservation District
 NPDES - Santa Ana Benefit Assessment Area
 Fiscal Year 2024-2025 Assessment Roll

<u>APN</u>	<u>Levy Amount</u>	<u>APN</u>	<u>Levy Amount</u>	<u>APN</u>	<u>Levy Amount</u>
102-704-004	\$3.74	102-712-001	\$3.74	102-714-021	\$3.74
102-704-005	\$3.74	102-712-002	\$3.74	102-714-022	\$3.74
102-704-006	\$3.74	102-712-003	\$3.74	102-714-023	\$3.74
102-704-007	\$3.74	102-712-004	\$3.74	102-714-024	\$3.74
102-704-008	\$3.74	102-712-005	\$3.74	102-714-025	\$3.74
102-704-009	\$3.74	102-712-006	\$3.74	102-714-026	\$3.74
102-704-010	\$3.74	102-712-007	\$3.74	102-714-027	\$3.74
102-704-011	\$3.74	102-712-008	\$3.74	102-714-028	\$3.74
102-704-012	\$3.74	102-712-009	\$3.74	102-714-029	\$3.74
102-704-013	\$3.74	102-712-010	\$3.74	102-714-030	\$3.74
102-704-014	\$3.74	102-712-011	\$3.74	102-714-031	\$3.74
102-704-015	\$3.74	102-712-012	\$3.74	102-714-032	\$3.74
102-704-016	\$3.74	102-712-013	\$3.74	102-714-033	\$0.00
102-704-017	\$3.74	102-712-014	\$3.74	102-721-001	\$3.74
102-704-018	\$3.74	102-713-001	\$3.74	102-721-002	\$3.74
102-704-019	\$3.74	102-713-002	\$3.74	102-721-003	\$3.74
102-704-020	\$3.74	102-713-003	\$3.74	102-721-004	\$3.74
102-704-021	\$0.00	102-713-004	\$3.74	102-721-005	\$3.74
102-704-022	\$0.00	102-713-005	\$3.74	102-721-006	\$3.74
102-711-001	\$3.74	102-713-006	\$3.74	102-721-007	\$3.74
102-711-002	\$3.74	102-713-007	\$3.74	102-721-008	\$3.74
102-711-003	\$3.74	102-713-008	\$3.74	102-721-009	\$3.74
102-711-004	\$3.74	102-713-009	\$3.74	102-721-010	\$3.74
102-711-005	\$3.74	102-713-010	\$3.74	102-721-011	\$3.74
102-711-006	\$3.74	102-713-011	\$3.74	102-721-012	\$3.74
102-711-007	\$3.74	102-713-012	\$3.74	102-721-013	\$3.74
102-711-008	\$3.74	102-713-013	\$3.74	102-721-014	\$3.74
102-711-009	\$3.74	102-713-014	\$3.74	102-721-015	\$3.74
102-711-010	\$3.74	102-713-015	\$3.74	102-721-016	\$3.74
102-711-011	\$3.74	102-713-016	\$3.74	102-721-017	\$3.74
102-711-012	\$3.74	102-714-001	\$3.74	102-721-018	\$3.74
102-711-013	\$3.74	102-714-002	\$3.74	102-721-019	\$3.74
102-711-014	\$3.74	102-714-003	\$3.74	102-721-020	\$3.74
102-711-015	\$3.74	102-714-004	\$3.74	102-721-021	\$3.74
102-711-016	\$3.74	102-714-005	\$3.74	102-721-022	\$3.74
102-711-017	\$3.74	102-714-006	\$3.74	102-721-023	\$3.74
102-711-018	\$3.74	102-714-007	\$3.74	102-721-024	\$3.74
102-711-019	\$3.74	102-714-008	\$3.74	102-721-025	\$3.74
102-711-020	\$3.74	102-714-009	\$3.74	102-721-026	\$3.74
102-711-021	\$3.74	102-714-010	\$3.74	102-721-027	\$3.74
102-711-022	\$3.74	102-714-011	\$3.74	102-721-028	\$3.74
102-711-023	\$3.74	102-714-012	\$3.74	102-721-029	\$3.74
102-711-024	\$3.74	102-714-013	\$3.74	102-721-030	\$3.74
102-711-025	\$3.74	102-714-014	\$3.74	102-721-031	\$3.74
102-711-026	\$3.74	102-714-015	\$3.74	102-721-032	\$3.74
102-711-027	\$3.74	102-714-016	\$3.74	102-721-033	\$3.74
102-711-028	\$3.74	102-714-017	\$3.74	102-721-034	\$3.74
102-711-029	\$3.74	102-714-018	\$3.74	102-721-035	\$3.74
102-711-030	\$3.74	102-714-019	\$3.74	102-721-036	\$3.74
102-711-031	\$3.74	102-714-020	\$3.74	102-721-037	\$3.74

Appendix D

Riverside County Flood Control and Water Conservation District
 NPDES - Santa Ana Benefit Assessment Area
 Fiscal Year 2024-2025 Assessment Roll

<u>APN</u>	<u>Levy Amount</u>	<u>APN</u>	<u>Levy Amount</u>	<u>APN</u>	<u>Levy Amount</u>
102-721-038	\$3.74	102-730-038	\$3.74	102-742-037	\$3.78
102-722-001	\$3.74	102-730-039	\$3.74	102-742-038	\$3.78
102-722-002	\$3.74	102-730-040	\$3.74	102-742-039	\$3.78
102-722-003	\$3.74	102-730-041	\$3.74	102-742-040	\$3.78
102-722-004	\$3.74	102-730-042	\$3.74	102-742-041	\$3.78
102-722-005	\$3.74	102-730-043	\$3.74	102-742-042	\$3.74
102-723-001	\$3.74	102-730-044	\$3.74	102-742-043	\$3.78
102-723-002	\$3.74	102-730-045	\$3.74	102-742-044	\$3.78
102-723-003	\$3.74	102-730-046	\$3.74	102-742-045	\$3.78
102-723-004	\$3.74	102-730-047	\$3.74	102-742-046	\$3.78
102-723-005	\$3.74	102-730-048	\$3.74	102-742-047	\$3.78
102-723-006	\$3.74	102-730-049	\$3.74	102-742-048	\$3.78
102-723-007	\$3.74	102-730-050	\$3.74	102-742-049	\$3.78
102-730-001	\$3.74	102-730-051	\$3.74	102-742-050	\$3.78
102-730-002	\$3.74	102-730-052	\$3.74	102-742-051	\$3.78
102-730-003	\$3.74	102-730-053	\$3.74	102-742-057	\$3.78
102-730-004	\$3.74	102-730-054	\$3.74	102-742-058	\$0.00
102-730-005	\$3.74	102-730-055	\$3.74	102-742-059	\$3.74
102-730-006	\$3.74	102-730-056	\$3.74	102-750-001	\$3.74
102-730-007	\$3.74	102-730-057	\$3.74	102-750-002	\$3.74
102-730-008	\$3.74	102-730-058	\$3.74	102-750-003	\$3.74
102-730-009	\$3.74	102-730-059	\$3.74	102-750-004	\$3.74
102-730-010	\$3.74	102-730-060	\$3.74	102-750-005	\$3.74
102-730-011	\$3.74	102-730-061	\$3.74	102-750-006	\$3.74
102-730-012	\$3.74	102-730-062	\$3.74	102-750-007	\$3.74
102-730-013	\$3.74	102-730-063	\$3.74	102-750-008	\$3.74
102-730-014	\$3.74	102-730-064	\$3.74	102-750-009	\$3.74
102-730-015	\$3.74	102-730-065	\$3.74	102-750-010	\$3.74
102-730-016	\$3.74	102-730-066	\$3.74	102-750-011	\$3.74
102-730-017	\$3.74	102-730-067	\$3.74	102-750-012	\$3.74
102-730-018	\$3.74	102-730-068	\$3.74	102-750-013	\$3.74
102-730-019	\$3.74	102-730-069	\$3.74	102-750-014	\$3.74
102-730-020	\$3.74	102-730-070	\$3.74	102-750-015	\$3.74
102-730-021	\$3.74	102-730-071	\$3.74	102-750-016	\$3.74
102-730-022	\$3.74	102-730-072	\$3.74	102-750-017	\$3.74
102-730-023	\$3.74	102-730-073	\$0.00	102-750-018	\$3.74
102-730-024	\$3.74	102-730-074	\$0.00	102-750-019	\$3.74
102-730-025	\$3.74	102-742-021	\$3.74	102-750-020	\$3.74
102-730-026	\$3.74	102-742-022	\$3.78	102-750-021	\$3.74
102-730-027	\$3.74	102-742-023	\$3.78	102-750-022	\$3.74
102-730-028	\$3.74	102-742-025	\$3.78	102-750-023	\$3.74
102-730-029	\$3.74	102-742-026	\$3.78	102-750-024	\$3.74
102-730-030	\$3.74	102-742-027	\$3.78	102-750-025	\$3.74
102-730-031	\$3.74	102-742-028	\$3.78	102-750-026	\$3.74
102-730-032	\$3.74	102-742-029	\$3.78	102-750-027	\$3.74
102-730-033	\$3.74	102-742-030	\$3.78	102-750-028	\$3.74
102-730-034	\$3.74	102-742-031	\$3.78	102-750-029	\$3.74
102-730-035	\$3.74	102-742-034	\$3.78	102-750-030	\$3.74
102-730-036	\$3.74	102-742-035	\$3.78	102-750-031	\$3.74
102-730-037	\$3.74	102-742-036	\$3.78	102-750-032	\$3.74

Appendix D

Riverside County Flood Control and Water Conservation District
 NPDES - Santa Ana Benefit Assessment Area
 Fiscal Year 2024-2025 Assessment Roll

<u>APN</u>	<u>Levy Amount</u>	<u>APN</u>	<u>Levy Amount</u>	<u>APN</u>	<u>Levy Amount</u>
102-750-033	\$3.74	102-771-035	\$3.74	102-773-012	\$3.74
102-750-034	\$3.74	102-771-036	\$3.74	102-773-013	\$3.74
102-750-035	\$3.74	102-771-037	\$3.74	102-773-014	\$3.74
102-750-036	\$3.74	102-771-038	\$3.74	102-773-015	\$3.74
102-750-037	\$0.00	102-771-039	\$3.74	102-773-016	\$3.74
102-750-038	\$0.00	102-771-040	\$3.74	102-773-017	\$3.74
102-750-039	\$0.00	102-771-041	\$3.74	102-773-018	\$3.74
102-760-003	\$3.86	102-771-042	\$3.74	102-773-019	\$3.74
102-760-009	\$0.00	102-771-043	\$3.74	102-773-020	\$3.74
102-760-018	\$3.82	102-771-044	\$3.74	102-773-021	\$3.74
102-760-019	\$3.86	102-771-045	\$3.74	102-773-022	\$3.74
102-760-020	\$3.88	102-771-046	\$3.74	102-773-023	\$3.74
102-760-021	\$3.80	102-771-047	\$3.74	102-773-024	\$3.74
102-760-023	\$3.90	102-771-048	\$3.74	102-773-025	\$3.74
102-760-024	\$3.84	102-771-049	\$3.74	102-773-026	\$3.74
102-760-025	\$3.82	102-771-050	\$3.74	102-773-027	\$3.74
102-771-001	\$3.74	102-771-051	\$3.74	102-773-028	\$3.74
102-771-002	\$3.74	102-771-052	\$3.74	102-773-029	\$3.74
102-771-003	\$3.74	102-771-053	\$3.74	102-773-030	\$3.74
102-771-004	\$3.74	102-771-054	\$3.74	102-773-031	\$3.74
102-771-005	\$3.74	102-771-055	\$3.74	102-773-032	\$3.74
102-771-006	\$3.74	102-771-056	\$3.74	102-773-033	\$3.74
102-771-007	\$3.74	102-771-057	\$0.00	102-773-034	\$3.74
102-771-008	\$3.74	102-772-001	\$3.74	102-774-001	\$3.74
102-771-009	\$3.74	102-772-002	\$3.74	102-774-002	\$3.74
102-771-010	\$3.74	102-772-003	\$3.74	102-774-003	\$3.74
102-771-011	\$3.74	102-772-004	\$3.74	102-774-004	\$3.74
102-771-012	\$3.74	102-772-005	\$3.74	102-774-005	\$3.74
102-771-013	\$3.74	102-772-006	\$3.74	102-774-006	\$3.74
102-771-014	\$3.74	102-772-007	\$3.74	102-774-007	\$3.74
102-771-015	\$3.74	102-772-008	\$3.74	102-774-008	\$3.74
102-771-016	\$3.74	102-772-009	\$3.74	102-774-009	\$3.74
102-771-017	\$3.74	102-772-010	\$3.74	102-774-010	\$3.74
102-771-018	\$3.74	102-772-011	\$3.74	102-774-013	\$3.74
102-771-019	\$3.74	102-772-012	\$3.74	102-774-014	\$3.74
102-771-020	\$3.74	102-772-013	\$3.74	102-774-015	\$3.74
102-771-021	\$3.74	102-772-014	\$3.74	102-774-017	\$3.74
102-771-022	\$3.74	102-772-015	\$3.74	102-774-018	\$3.74
102-771-023	\$3.74	102-772-016	\$3.74	102-774-019	\$3.74
102-771-024	\$3.74	102-773-001	\$3.74	102-774-020	\$3.74
102-771-025	\$3.74	102-773-002	\$3.74	102-774-021	\$3.74
102-771-026	\$3.74	102-773-003	\$3.74	102-774-022	\$3.74
102-771-027	\$3.74	102-773-004	\$3.74	102-774-023	\$3.74
102-771-028	\$3.74	102-773-005	\$3.74	102-774-024	\$3.74
102-771-029	\$3.74	102-773-006	\$3.74	102-774-025	\$3.74
102-771-030	\$3.74	102-773-007	\$3.74	102-774-026	\$3.74
102-771-031	\$3.74	102-773-008	\$3.74	102-774-027	\$3.74
102-771-032	\$3.74	102-773-009	\$3.74	102-774-028	\$3.74
102-771-033	\$3.74	102-773-010	\$3.74	102-774-030	\$0.00
102-771-034	\$3.74	102-773-011	\$3.74	102-774-031	\$1.80

Appendix D

Riverside County Flood Control and Water Conservation District
 NPDES - Santa Ana Benefit Assessment Area
 Fiscal Year 2024-2025 Assessment Roll

<u>APN</u>	<u>Levy Amount</u>	<u>APN</u>	<u>Levy Amount</u>	<u>APN</u>	<u>Levy Amount</u>
102-774-032	\$1.80	102-802-006	\$3.76	102-830-002	\$423.22
102-774-033	\$1.56	102-802-007	\$3.76	102-830-004	\$0.00
102-774-034	\$0.00	102-802-008	\$3.76	102-830-006	\$65.24
102-780-001	\$6.74	102-802-009	\$3.76	102-830-007	\$139.04
102-780-002	\$5.40	102-802-010	\$3.76	102-830-008	\$166.04
102-780-003	\$4.94	102-802-011	\$3.76	102-830-012	\$90.00
102-780-004	\$5.40	102-802-012	\$3.76	102-830-013	\$0.00
102-780-005	\$4.94	102-802-013	\$3.76	102-830-014	\$0.00
102-780-006	\$8.10	102-802-014	\$3.76	102-830-015	\$0.00
102-780-007	\$6.30	102-802-015	\$3.76	102-830-019	\$47.24
102-780-008	\$7.20	102-802-016	\$3.76	102-830-020	\$38.24
102-780-009	\$7.64	102-802-017	\$3.76	102-830-021	\$31.04
102-780-010	\$8.10	102-802-018	\$3.76	103-020-001	\$0.00
102-780-011	\$107.10	102-802-019	\$3.76	103-020-007	\$0.00
102-791-001	\$3.74	102-802-020	\$3.76	103-020-008	\$22.94
102-791-002	\$3.74	102-802-021	\$3.76	103-020-009	\$30.60
102-791-003	\$3.74	102-811-001	\$3.74	103-020-010	\$0.00
102-791-004	\$3.74	102-811-002	\$3.74	103-020-011	\$23.40
102-791-005	\$3.74	102-811-004	\$3.36	103-020-064	\$0.00
102-791-006	\$3.74	102-811-005	\$3.14	103-020-075	\$0.00
102-791-007	\$3.74	102-811-006	\$3.14	103-020-077	\$0.00
102-791-008	\$3.74	102-811-007	\$3.36	103-020-084	\$0.00
102-792-001	\$3.74	102-811-008	\$3.36	103-020-085	\$204.74
102-792-002	\$3.74	102-811-009	\$3.36	103-020-091	\$0.00
102-792-003	\$3.74	102-811-011	\$3.60	103-020-092	\$0.00
102-792-004	\$3.74	102-811-013	\$3.76	103-020-098	\$0.00
102-792-005	\$3.74	102-811-014	\$0.00	103-020-099	\$0.00
102-792-006	\$3.74	102-811-015	\$3.76	103-021-001	\$2.42
102-792-007	\$3.74	102-811-016	\$3.74	103-021-002	\$2.42
102-792-008	\$3.74	102-811-017	\$3.36	103-021-003	\$2.42
102-792-009	\$3.74	102-811-018	\$3.36	103-021-004	\$2.42
102-792-010	\$3.74	102-811-019	\$3.36	103-021-005	\$2.42
102-792-011	\$3.74	102-811-020	\$3.36	103-021-006	\$2.42
102-792-012	\$3.74	102-811-021	\$3.36	103-021-007	\$2.42
102-792-013	\$3.74	102-811-022	\$3.36	103-021-008	\$2.42
102-792-014	\$3.74	102-811-023	\$3.60	103-021-009	\$2.42
102-792-015	\$3.74	102-811-024	\$3.36	103-021-010	\$2.42
102-792-016	\$3.74	102-811-025	\$3.52	103-021-011	\$2.42
102-792-017	\$3.74	102-811-026	\$0.00	103-021-012	\$2.42
102-792-018	\$3.74	102-811-027	\$0.00	103-021-013	\$2.42
102-801-005	\$3.80	102-811-029	\$3.76	103-021-014	\$2.42
102-801-008	\$3.78	102-812-001	\$3.78	103-021-015	\$2.42
102-801-009	\$3.76	102-820-003	\$50.84	103-021-016	\$2.42
102-801-010	\$3.78	102-820-004	\$90.00	103-021-017	\$2.42
102-801-011	\$3.80	102-820-005	\$111.60	103-021-018	\$2.42
102-802-001	\$3.76	102-820-006	\$100.34	103-021-019	\$2.42
102-802-002	\$3.76	102-820-007	\$120.60	103-021-020	\$2.42
102-802-003	\$3.76	102-820-008	\$154.34	103-021-021	\$2.42
102-802-004	\$3.76	102-820-009	\$66.14	103-021-022	\$2.42
102-802-005	\$3.76	102-820-011	\$119.24	103-021-023	\$2.42

Appendix D

Riverside County Flood Control and Water Conservation District
 NPDES - Santa Ana Benefit Assessment Area
 Fiscal Year 2024-2025 Assessment Roll

<u>APN</u>	<u>Levy Amount</u>	<u>APN</u>	<u>Levy Amount</u>	<u>APN</u>	<u>Levy Amount</u>
103-021-024	\$2.42	103-021-074	\$2.42	103-022-028	\$2.42
103-021-025	\$2.42	103-021-075	\$2.42	103-022-029	\$2.42
103-021-026	\$2.42	103-021-076	\$2.42	103-022-030	\$2.42
103-021-027	\$2.42	103-021-077	\$2.42	103-022-031	\$2.42
103-021-028	\$2.42	103-021-078	\$2.42	103-022-032	\$3.74
103-021-029	\$2.42	103-021-079	\$2.42	103-022-033	\$3.74
103-021-030	\$2.42	103-021-080	\$3.74	103-022-034	\$2.42
103-021-031	\$2.42	103-021-081	\$2.42	103-022-035	\$2.42
103-021-032	\$2.42	103-021-082	\$2.42	103-022-036	\$2.42
103-021-033	\$2.42	103-021-083	\$2.42	103-022-037	\$2.42
103-021-034	\$2.42	103-021-084	\$2.42	103-022-038	\$2.42
103-021-035	\$2.42	103-021-085	\$2.42	103-022-039	\$2.42
103-021-036	\$2.42	103-021-086	\$2.42	103-022-040	\$2.42
103-021-037	\$2.42	103-021-087	\$2.42	103-022-041	\$2.42
103-021-038	\$2.46	103-021-088	\$2.42	103-022-042	\$2.42
103-021-039	\$2.42	103-021-089	\$2.46	103-022-043	\$2.42
103-021-040	\$2.42	103-021-090	\$2.42	103-022-044	\$2.42
103-021-041	\$2.42	103-021-091	\$2.42	103-022-045	\$2.46
103-021-042	\$2.42	103-021-092	\$2.42	103-022-046	\$2.42
103-021-043	\$2.42	103-021-093	\$2.42	103-022-047	\$2.42
103-021-044	\$2.42	103-021-094	\$2.42	103-022-048	\$2.42
103-021-045	\$2.42	103-021-095	\$2.42	103-022-049	\$0.00
103-021-046	\$2.42	103-021-096	\$2.42	103-031-001	\$0.00
103-021-047	\$2.42	103-022-001	\$2.42	103-032-001	\$3.76
103-021-048	\$2.42	103-022-002	\$2.42	103-032-002	\$3.74
103-021-049	\$2.42	103-022-003	\$2.42	103-032-003	\$3.74
103-021-050	\$2.42	103-022-004	\$2.42	103-032-004	\$3.74
103-021-051	\$2.42	103-022-005	\$2.42	103-032-005	\$3.74
103-021-052	\$2.42	103-022-006	\$2.42	103-032-006	\$3.74
103-021-053	\$2.42	103-022-007	\$2.42	103-032-007	\$3.74
103-021-054	\$2.42	103-022-008	\$2.42	103-032-008	\$3.74
103-021-055	\$2.42	103-022-009	\$2.46	103-032-009	\$3.74
103-021-056	\$2.42	103-022-010	\$2.42	103-032-010	\$3.74
103-021-057	\$2.42	103-022-011	\$2.42	103-032-011	\$3.74
103-021-058	\$2.42	103-022-012	\$2.42	103-032-012	\$3.76
103-021-059	\$2.42	103-022-013	\$3.74	103-032-013	\$3.76
103-021-060	\$2.42	103-022-014	\$2.42	103-032-014	\$3.74
103-021-061	\$2.42	103-022-015	\$2.42	103-032-015	\$3.74
103-021-062	\$2.42	103-022-016	\$2.42	103-032-016	\$3.76
103-021-063	\$2.42	103-022-017	\$2.42	103-032-017	\$3.76
103-021-064	\$2.42	103-022-018	\$2.46	103-032-018	\$3.74
103-021-065	\$2.42	103-022-019	\$2.42	103-032-019	\$3.74
103-021-066	\$2.42	103-022-020	\$2.42	103-032-020	\$3.74
103-021-067	\$2.42	103-022-021	\$2.46	103-032-021	\$3.74
103-021-068	\$2.42	103-022-022	\$2.42	103-032-022	\$3.74
103-021-069	\$2.42	103-022-023	\$2.42	103-032-023	\$3.74
103-021-070	\$2.42	103-022-024	\$2.42	103-032-024	\$3.74
103-021-071	\$2.42	103-022-025	\$2.42	103-032-025	\$3.74
103-021-072	\$2.42	103-022-026	\$2.42	103-032-026	\$3.74
103-021-073	\$2.42	103-022-027	\$2.42	103-032-027	\$3.74

Appendix D

Riverside County Flood Control and Water Conservation District
 NPDES - Santa Ana Benefit Assessment Area
 Fiscal Year 2024-2025 Assessment Roll

<u>APN</u>	<u>Levy Amount</u>	<u>APN</u>	<u>Levy Amount</u>	<u>APN</u>	<u>Levy Amount</u>
103-032-028	\$3.74	103-051-005	\$3.74	103-053-027	\$3.76
103-032-029	\$3.76	103-051-006	\$3.74	103-054-001	\$3.76
103-033-001	\$3.76	103-051-007	\$3.74	103-054-002	\$3.52
103-033-002	\$3.74	103-051-008	\$3.74	103-054-003	\$3.74
103-033-003	\$3.74	103-051-009	\$3.74	103-054-004	\$3.74
103-033-004	\$3.74	103-051-010	\$3.52	103-054-005	\$3.74
103-033-005	\$3.74	103-051-011	\$3.74	103-054-006	\$3.74
103-034-001	\$3.76	103-051-012	\$3.74	103-054-007	\$3.74
103-034-002	\$3.74	103-051-013	\$3.74	103-054-008	\$3.74
103-034-003	\$3.74	103-051-014	\$3.74	103-061-001	\$3.74
103-034-004	\$3.74	103-051-015	\$3.74	103-061-002	\$3.74
103-034-005	\$3.74	103-051-016	\$3.74	103-061-003	\$3.74
103-034-008	\$3.76	103-051-017	\$3.74	103-061-004	\$3.74
103-035-001	\$3.78	103-051-018	\$2.42	103-061-005	\$3.74
103-035-002	\$3.78	103-051-024	\$0.00	103-061-006	\$3.74
103-035-003	\$3.76	103-051-034	\$3.74	103-061-007	\$3.74
103-035-004	\$3.76	103-051-035	\$50.90	103-061-008	\$3.74
103-035-005	\$3.76	103-051-036	\$3.78	103-061-009	\$3.74
103-035-006	\$3.80	103-052-001	\$3.74	103-061-010	\$3.74
103-035-007	\$3.82	103-052-002	\$3.74	103-061-011	\$3.74
103-035-011	\$3.74	103-052-003	\$3.74	103-061-012	\$3.74
103-035-012	\$3.76	103-052-004	\$3.74	103-061-013	\$3.52
103-035-013	\$3.76	103-052-005	\$3.74	103-061-014	\$3.52
103-035-014	\$3.74	103-052-006	\$3.74	103-062-001	\$3.74
103-035-015	\$3.52	103-053-001	\$3.74	103-062-002	\$3.74
103-035-016	\$3.74	103-053-002	\$3.74	103-062-003	\$3.74
103-035-017	\$3.76	103-053-003	\$3.74	103-062-004	\$3.74
103-035-018	\$3.76	103-053-004	\$3.74	103-062-005	\$3.74
103-035-023	\$3.84	103-053-005	\$3.74	103-062-006	\$3.74
103-035-024	\$3.76	103-053-006	\$3.74	103-062-007	\$3.74
103-035-025	\$3.74	103-053-007	\$3.74	103-062-008	\$3.74
103-035-026	\$3.76	103-053-008	\$3.74	103-062-009	\$3.74
103-040-001	\$0.00	103-053-009	\$3.74	103-062-010	\$3.74
103-040-002	\$3.76	103-053-010	\$3.76	103-062-011	\$3.74
103-040-003	\$3.76	103-053-011	\$3.74	103-062-012	\$3.74
103-040-004	\$3.76	103-053-012	\$3.74	103-062-013	\$3.76
103-040-005	\$3.76	103-053-013	\$3.74	103-062-014	\$3.76
103-040-006	\$3.52	103-053-014	\$3.76	103-062-015	\$3.74
103-040-007	\$3.74	103-053-015	\$3.74	103-062-016	\$3.30
103-040-008	\$3.74	103-053-016	\$3.74	103-062-017	\$3.76
103-040-009	\$3.74	103-053-017	\$3.74	103-062-018	\$3.76
103-040-010	\$3.74	103-053-018	\$3.74	103-062-019	\$3.76
103-040-011	\$3.74	103-053-019	\$3.76	103-062-020	\$3.76
103-040-012	\$0.00	103-053-020	\$3.78	103-062-021	\$3.76
103-040-013	\$3.74	103-053-021	\$3.74	103-062-022	\$3.76
103-040-014	\$3.74	103-053-022	\$3.76	103-062-023	\$3.76
103-051-001	\$3.74	103-053-023	\$3.76	103-062-024	\$3.74
103-051-002	\$3.74	103-053-024	\$3.74	103-062-025	\$3.76
103-051-003	\$3.74	103-053-025	\$3.76	103-062-026	\$3.76
103-051-004	\$3.76	103-053-026	\$3.76	103-062-027	\$3.76

Appendix D

Riverside County Flood Control and Water Conservation District
 NPDES - Santa Ana Benefit Assessment Area
 Fiscal Year 2024-2025 Assessment Roll

<u>APN</u>	<u>Levy Amount</u>	<u>APN</u>	<u>Levy Amount</u>	<u>APN</u>	<u>Levy Amount</u>
103-062-028	\$3.74	103-071-011	\$3.76	103-073-004	\$3.74
103-062-029	\$3.74	103-072-001	\$3.74	103-073-005	\$3.74
103-062-030	\$3.74	103-072-002	\$3.74	103-073-006	\$3.74
103-062-031	\$3.74	103-072-003	\$3.74	103-073-007	\$3.74
103-062-032	\$3.74	103-072-004	\$3.74	103-073-008	\$3.74
103-062-033	\$3.74	103-072-005	\$3.74	103-073-009	\$3.74
103-062-034	\$3.74	103-072-006	\$3.74	103-073-010	\$3.74
103-062-035	\$3.74	103-072-007	\$3.74	103-073-011	\$3.74
103-062-036	\$3.74	103-072-008	\$3.74	103-081-001	\$3.74
103-062-037	\$3.74	103-072-009	\$3.74	103-081-002	\$3.74
103-062-038	\$3.74	103-072-010	\$3.74	103-081-003	\$3.78
103-062-039	\$3.74	103-072-011	\$3.74	103-081-004	\$3.82
103-063-001	\$3.74	103-072-012	\$3.76	103-081-005	\$3.80
103-063-002	\$3.74	103-072-013	\$3.76	103-081-006	\$3.76
103-063-003	\$3.74	103-072-014	\$3.74	103-081-007	\$3.76
103-063-004	\$3.74	103-072-015	\$3.78	103-081-008	\$3.76
103-063-005	\$3.74	103-072-016	\$3.74	103-081-009	\$3.76
103-063-006	\$3.74	103-072-017	\$3.76	103-081-010	\$3.74
103-063-007	\$3.74	103-072-018	\$3.76	103-081-011	\$3.74
103-063-008	\$3.74	103-072-019	\$3.74	103-082-001	\$3.74
103-063-009	\$3.74	103-072-020	\$3.74	103-082-002	\$3.74
103-063-010	\$3.74	103-072-021	\$3.74	103-082-003	\$3.74
103-063-011	\$3.76	103-072-022	\$3.52	103-082-004	\$3.74
103-063-012	\$3.74	103-072-023	\$3.74	103-082-005	\$3.74
103-063-013	\$0.00	103-072-024	\$3.76	103-082-006	\$3.74
103-063-014	\$3.52	103-072-025	\$3.74	103-082-007	\$3.76
103-063-015	\$3.74	103-072-026	\$3.74	103-082-008	\$3.74
103-063-016	\$3.52	103-072-027	\$3.76	103-082-009	\$3.74
103-063-017	\$3.52	103-072-028	\$3.78	103-082-010	\$3.74
103-063-018	\$3.74	103-072-029	\$3.74	103-082-011	\$3.74
103-063-019	\$3.52	103-072-030	\$3.76	103-082-012	\$3.74
103-063-020	\$3.74	103-072-031	\$3.76	103-082-013	\$3.74
103-063-021	\$3.74	103-072-032	\$3.74	103-082-014	\$3.74
103-063-022	\$3.74	103-072-033	\$3.74	103-082-015	\$3.74
103-063-023	\$3.74	103-072-034	\$3.74	103-082-016	\$3.74
103-063-024	\$3.74	103-072-035	\$3.74	103-082-017	\$3.74
103-063-025	\$3.74	103-072-036	\$3.74	103-082-018	\$3.74
103-063-026	\$3.74	103-072-037	\$3.74	103-082-019	\$3.74
103-063-027	\$3.74	103-072-038	\$3.74	103-082-020	\$3.74
103-063-028	\$0.00	103-072-039	\$3.74	103-083-001	\$3.74
103-071-001	\$3.74	103-072-040	\$3.74	103-083-002	\$3.74
103-071-002	\$3.74	103-072-041	\$3.52	103-083-003	\$3.74
103-071-003	\$3.74	103-072-042	\$3.74	103-083-004	\$3.74
103-071-004	\$3.52	103-072-043	\$3.52	103-083-005	\$3.74
103-071-005	\$3.74	103-072-044	\$3.74	103-083-006	\$3.74
103-071-006	\$3.74	103-072-045	\$3.76	103-083-007	\$3.74
103-071-007	\$3.74	103-072-046	\$3.74	103-083-008	\$3.74
103-071-008	\$3.76	103-073-001	\$3.74	103-083-009	\$3.74
103-071-009	\$3.76	103-073-002	\$3.74	103-083-010	\$3.74
103-071-010	\$3.76	103-073-003	\$3.74	103-083-011	\$3.74

Appendix D

Riverside County Flood Control and Water Conservation District
 NPDES - Santa Ana Benefit Assessment Area
 Fiscal Year 2024-2025 Assessment Roll

<u>APN</u>	<u>Levy Amount</u>	<u>APN</u>	<u>Levy Amount</u>	<u>APN</u>	<u>Levy Amount</u>
103-083-012	\$3.74	103-085-001	\$3.74	103-093-031	\$3.74
103-083-013	\$3.52	103-085-002	\$3.74	103-093-032	\$3.74
103-083-014	\$3.74	103-085-003	\$3.74	103-094-001	\$3.74
103-083-015	\$3.74	103-085-004	\$3.74	103-094-002	\$3.74
103-083-016	\$3.74	103-085-005	\$3.74	103-094-003	\$0.00
103-083-017	\$3.74	103-091-001	\$3.74	103-094-004	\$3.74
103-083-018	\$3.74	103-091-002	\$3.74	103-094-005	\$0.88
103-083-019	\$3.74	103-091-003	\$3.74	103-094-006	\$3.74
103-083-020	\$3.74	103-091-004	\$3.74	103-094-007	\$3.74
103-083-021	\$3.74	103-091-005	\$3.74	103-094-008	\$3.76
103-083-022	\$3.74	103-091-006	\$3.74	103-094-009	\$3.76
103-083-023	\$3.74	103-091-007	\$3.74	103-095-001	\$3.74
103-083-024	\$3.74	103-091-008	\$3.74	103-095-002	\$3.74
103-083-025	\$3.74	103-091-009	\$3.74	103-095-003	\$3.74
103-083-026	\$3.74	103-091-010	\$3.52	103-095-004	\$3.74
103-083-027	\$3.74	103-091-011	\$3.74	103-095-005	\$3.74
103-083-028	\$3.74	103-092-001	\$3.74	103-095-006	\$3.74
103-083-029	\$3.74	103-092-002	\$3.74	103-095-007	\$3.74
103-083-030	\$3.74	103-092-003	\$3.74	103-095-008	\$3.74
103-083-031	\$3.74	103-092-004	\$3.74	103-095-009	\$3.74
103-083-032	\$3.74	103-093-001	\$3.74	103-095-010	\$3.74
103-083-033	\$3.74	103-093-002	\$3.74	103-095-011	\$3.52
103-083-034	\$3.74	103-093-003	\$3.74	103-095-012	\$3.74
103-083-035	\$3.74	103-093-004	\$3.74	103-095-013	\$3.74
103-084-001	\$3.74	103-093-005	\$3.74	103-095-014	\$3.74
103-084-002	\$3.74	103-093-006	\$3.74	103-095-015	\$3.74
103-084-003	\$3.74	103-093-007	\$3.74	103-095-016	\$3.74
103-084-004	\$3.76	103-093-008	\$3.74	103-095-017	\$3.74
103-084-005	\$3.74	103-093-009	\$3.74	103-095-018	\$3.74
103-084-006	\$3.74	103-093-010	\$3.52	103-095-019	\$3.74
103-084-007	\$3.74	103-093-011	\$3.52	103-095-020	\$3.74
103-084-008	\$3.74	103-093-012	\$3.74	103-095-021	\$3.74
103-084-009	\$3.74	103-093-013	\$3.74	103-095-022	\$3.74
103-084-010	\$3.74	103-093-014	\$3.74	103-095-023	\$3.76
103-084-011	\$3.74	103-093-015	\$3.74	103-095-024	\$3.74
103-084-012	\$3.74	103-093-016	\$3.74	103-095-025	\$3.52
103-084-013	\$3.74	103-093-017	\$3.74	103-095-026	\$3.52
103-084-014	\$3.74	103-093-018	\$3.74	103-095-027	\$3.52
103-084-015	\$3.74	103-093-019	\$3.74	103-095-028	\$3.52
103-084-016	\$3.74	103-093-020	\$3.74	103-095-029	\$3.52
103-084-017	\$3.74	103-093-021	\$3.74	103-095-030	\$3.74
103-084-018	\$3.74	103-093-022	\$3.74	103-095-031	\$3.76
103-084-019	\$3.52	103-093-023	\$3.74	103-101-001	\$3.74
103-084-020	\$3.74	103-093-024	\$3.74	103-101-002	\$3.74
103-084-021	\$3.52	103-093-025	\$3.74	103-101-003	\$3.74
103-084-022	\$3.74	103-093-026	\$3.74	103-101-004	\$3.74
103-084-023	\$3.74	103-093-027	\$3.74	103-101-005	\$3.74
103-084-024	\$3.74	103-093-028	\$3.74	103-101-006	\$3.74
103-084-025	\$3.76	103-093-029	\$3.74	103-101-007	\$3.74
103-084-026	\$3.78	103-093-030	\$3.74	103-101-008	\$3.74

Appendix D

Riverside County Flood Control and Water Conservation District
 NPDES - Santa Ana Benefit Assessment Area
 Fiscal Year 2024-2025 Assessment Roll

<u>APN</u>	<u>Levy Amount</u>	<u>APN</u>	<u>Levy Amount</u>	<u>APN</u>	<u>Levy Amount</u>
103-101-009	\$3.74	103-104-005	\$3.74	103-113-012	\$3.74
103-101-010	\$3.74	103-111-001	\$3.74	103-114-001	\$3.76
103-101-011	\$3.74	103-111-002	\$3.74	103-114-002	\$3.74
103-101-012	\$3.30	103-111-003	\$3.76	103-114-003	\$3.74
103-101-013	\$3.52	103-111-004	\$3.78	103-114-004	\$3.74
103-101-014	\$3.30	103-111-005	\$3.74	103-114-005	\$3.74
103-101-017	\$3.52	103-111-006	\$3.74	103-114-006	\$3.76
103-101-018	\$3.76	103-111-007	\$3.76	103-114-007	\$3.76
103-101-019	\$3.30	103-111-008	\$3.74	103-114-008	\$3.76
103-101-020	\$3.30	103-111-009	\$3.74	103-114-009	\$3.52
103-102-001	\$3.74	103-111-010	\$3.78	103-114-010	\$3.74
103-102-002	\$3.74	103-111-011	\$3.74	103-114-011	\$3.74
103-102-003	\$3.74	103-111-012	\$3.76	103-114-012	\$3.74
103-102-004	\$3.74	103-111-013	\$3.74	103-114-013	\$3.78
103-102-005	\$3.74	103-111-014	\$3.76	103-114-014	\$3.76
103-103-001	\$3.74	103-111-015	\$3.74	103-114-015	\$3.74
103-103-002	\$3.76	103-111-016	\$3.74	103-114-016	\$3.74
103-103-003	\$3.74	103-111-017	\$3.74	103-114-017	\$3.74
103-103-004	\$3.74	103-111-018	\$3.74	103-114-018	\$3.74
103-103-005	\$3.74	103-111-019	\$3.52	103-114-019	\$3.74
103-103-006	\$3.74	103-111-020	\$3.74	103-114-020	\$3.76
103-103-007	\$3.74	103-111-021	\$3.74	103-114-021	\$3.76
103-103-008	\$3.74	103-111-022	\$3.74	103-114-022	\$3.74
103-103-009	\$3.74	103-111-023	\$3.74	103-114-023	\$3.74
103-103-010	\$3.74	103-111-024	\$3.74	103-114-024	\$3.74
103-103-011	\$3.74	103-111-025	\$3.74	103-114-025	\$3.74
103-103-012	\$3.74	103-111-026	\$3.74	103-114-026	\$3.74
103-103-013	\$3.74	103-111-027	\$3.74	103-115-001	\$3.74
103-103-014	\$3.74	103-112-001	\$3.52	103-115-002	\$3.74
103-103-015	\$3.74	103-112-002	\$3.52	103-115-003	\$3.74
103-103-016	\$3.74	103-112-003	\$3.52	103-115-004	\$3.74
103-103-017	\$3.74	103-112-004	\$3.52	103-115-005	\$3.74
103-103-018	\$3.74	103-112-005	\$3.74	103-115-006	\$3.74
103-103-019	\$3.74	103-112-006	\$3.74	103-115-007	\$3.74
103-103-020	\$3.52	103-112-007	\$3.76	103-116-001	\$3.74
103-103-021	\$3.74	103-112-008	\$3.74	103-116-002	\$3.74
103-103-022	\$3.76	103-112-009	\$3.74	103-116-003	\$3.74
103-103-023	\$3.74	103-112-010	\$3.74	103-116-004	\$3.74
103-103-024	\$3.74	103-112-011	\$3.74	103-116-005	\$3.76
103-103-025	\$3.52	103-113-001	\$3.74	103-116-006	\$3.76
103-103-026	\$3.74	103-113-002	\$3.74	103-121-001	\$3.74
103-103-027	\$3.74	103-113-003	\$3.74	103-121-002	\$3.76
103-103-028	\$3.74	103-113-004	\$3.76	103-121-003	\$3.76
103-103-029	\$3.74	103-113-005	\$3.74	103-121-004	\$3.76
103-103-030	\$3.74	103-113-006	\$3.74	103-121-005	\$3.76
103-103-031	\$3.74	103-113-007	\$3.76	103-122-001	\$3.74
103-104-001	\$3.76	103-113-008	\$3.76	103-122-002	\$3.74
103-104-002	\$3.74	103-113-009	\$3.76	103-122-003	\$3.74
103-104-003	\$3.74	103-113-010	\$3.78	103-122-004	\$3.74
103-104-004	\$3.74	103-113-011	\$3.76	103-122-005	\$3.74

Appendix D

Riverside County Flood Control and Water Conservation District
 NPDES - Santa Ana Benefit Assessment Area
 Fiscal Year 2024-2025 Assessment Roll

<u>APN</u>	<u>Levy Amount</u>	<u>APN</u>	<u>Levy Amount</u>	<u>APN</u>	<u>Levy Amount</u>
103-122-006	\$3.74	103-124-002	\$3.74	103-141-028	\$0.00
103-122-007	\$3.74	103-124-003	\$3.74	103-141-029	\$2.86
103-122-008	\$3.74	103-124-004	\$3.74	103-141-030	\$2.86
103-122-009	\$3.74	103-124-005	\$3.74	103-141-031	\$3.08
103-122-010	\$3.74	103-124-006	\$3.74	103-141-032	\$3.76
103-122-011	\$3.74	103-124-007	\$3.74	103-141-033	\$3.08
103-122-012	\$3.74	103-124-008	\$3.74	103-141-034	\$3.08
103-122-013	\$3.76	103-124-009	\$3.74	103-141-035	\$2.86
103-122-014	\$3.78	103-124-010	\$3.74	103-141-036	\$3.76
103-122-015	\$3.74	103-124-011	\$3.76	103-141-037	\$3.74
103-122-016	\$3.74	103-124-012	\$3.78	103-141-038	\$3.76
103-122-017	\$3.74	103-124-013	\$3.78	103-141-039	\$3.76
103-122-018	\$3.74	103-124-014	\$3.76	103-141-040	\$2.86
103-122-019	\$3.74	103-124-015	\$3.76	103-141-041	\$3.76
103-122-020	\$3.74	103-124-016	\$3.74	103-141-042	\$3.30
103-122-021	\$3.74	103-124-017	\$3.74	103-141-043	\$2.86
103-122-022	\$3.74	103-124-018	\$3.78	103-141-044	\$3.30
103-123-001	\$3.74	103-124-019	\$3.76	103-141-045	\$3.76
103-123-002	\$3.74	103-124-020	\$3.76	103-141-046	\$2.86
103-123-003	\$3.74	103-124-021	\$3.76	103-141-047	\$3.52
103-123-004	\$3.74	103-124-022	\$3.74	103-141-048	\$3.08
103-123-005	\$3.74	103-124-023	\$3.74	103-141-049	\$0.00
103-123-006	\$3.74	103-130-001	\$0.00	103-141-050	\$1.98
103-123-007	\$3.74	103-141-001	\$2.20	103-141-051	\$2.20
103-123-008	\$3.74	103-141-002	\$2.20	103-141-052	\$2.20
103-123-009	\$3.74	103-141-003	\$2.24	103-141-053	\$2.42
103-123-010	\$3.74	103-141-004	\$2.24	103-141-054	\$2.42
103-123-011	\$3.74	103-141-005	\$2.20	103-141-055	\$2.42
103-123-012	\$3.52	103-141-006	\$2.20	103-141-056	\$2.42
103-123-013	\$3.74	103-141-007	\$2.20	103-141-057	\$2.20
103-123-014	\$3.74	103-141-008	\$2.20	103-141-058	\$1.98
103-123-015	\$3.74	103-141-009	\$0.00	103-141-059	\$1.98
103-123-016	\$3.74	103-141-010	\$2.20	103-141-060	\$1.76
103-123-017	\$3.74	103-141-011	\$2.24	103-141-061	\$1.98
103-123-018	\$3.74	103-141-012	\$2.24	103-142-001	\$2.64
103-123-019	\$3.74	103-141-013	\$2.20	103-142-002	\$2.42
103-123-020	\$3.74	103-141-014	\$2.24	103-142-003	\$1.98
103-123-021	\$3.74	103-141-015	\$2.20	103-142-004	\$2.42
103-123-022	\$3.76	103-141-016	\$2.20	103-142-005	\$2.20
103-123-023	\$3.74	103-141-017	\$2.24	103-142-006	\$2.20
103-123-024	\$3.74	103-141-018	\$2.20	103-142-007	\$2.20
103-123-025	\$3.76	103-141-019	\$2.20	103-142-008	\$2.64
103-123-026	\$3.74	103-141-020	\$2.20	103-142-009	\$3.74
103-123-027	\$3.74	103-141-021	\$2.24	103-142-010	\$3.74
103-123-028	\$3.74	103-141-022	\$2.24	103-142-011	\$1.98
103-123-029	\$3.74	103-141-023	\$2.20	103-142-012	\$1.98
103-123-030	\$3.74	103-141-024	\$2.20	103-142-013	\$1.98
103-123-031	\$3.52	103-141-025	\$2.24	103-142-014	\$1.98
103-123-032	\$3.52	103-141-026	\$1.00	103-142-015	\$2.20
103-124-001	\$3.74	103-141-027	\$2.20	103-142-016	\$2.20

Appendix D

Riverside County Flood Control and Water Conservation District
 NPDES - Santa Ana Benefit Assessment Area
 Fiscal Year 2024-2025 Assessment Roll

<u>APN</u>	<u>Levy Amount</u>	<u>APN</u>	<u>Levy Amount</u>	<u>APN</u>	<u>Levy Amount</u>
103-142-017	\$2.20	103-151-039	\$0.42	103-152-049	\$0.52
103-142-018	\$1.98	103-151-040	\$0.52	103-152-050	\$0.42
103-142-019	\$1.98	103-152-001	\$0.62	103-152-051	\$0.42
103-142-020	\$1.98	103-152-002	\$0.32	103-152-052	\$0.52
103-142-021	\$1.76	103-152-003	\$0.34	103-152-053	\$0.52
103-142-022	\$1.76	103-152-004	\$0.60	103-152-054	\$0.42
103-142-023	\$1.76	103-152-005	\$0.62	103-152-055	\$0.42
103-142-024	\$1.76	103-152-006	\$0.32	103-152-056	\$0.52
103-142-025	\$1.76	103-152-007	\$0.32	103-152-057	\$0.52
103-142-026	\$1.76	103-152-008	\$0.62	103-152-058	\$0.42
103-142-027	\$1.76	103-152-009	\$0.62	103-152-059	\$0.42
103-142-028	\$0.00	103-152-010	\$0.32	103-152-060	\$0.52
103-151-001	\$0.62	103-152-011	\$0.34	103-152-061	\$0.52
103-151-002	\$0.32	103-152-012	\$0.60	103-152-062	\$0.42
103-151-003	\$0.32	103-152-013	\$0.62	103-152-063	\$0.42
103-151-004	\$0.62	103-152-014	\$0.32	103-152-064	\$0.52
103-151-005	\$0.62	103-152-015	\$0.32	103-152-065	\$0.00
103-151-006	\$0.32	103-152-016	\$0.62	103-160-001	\$2.20
103-151-007	\$0.32	103-152-017	\$0.62	103-160-002	\$1.98
103-151-008	\$0.62	103-152-018	\$0.32	103-160-003	\$3.30
103-151-009	\$0.62	103-152-019	\$0.34	103-160-004	\$1.76
103-151-010	\$0.32	103-152-020	\$0.60	103-160-005	\$1.98
103-151-011	\$0.32	103-152-021	\$0.60	103-160-006	\$1.98
103-151-012	\$0.62	103-152-022	\$0.34	103-160-007	\$1.98
103-151-013	\$0.60	103-152-023	\$0.32	103-160-008	\$1.98
103-151-014	\$0.34	103-152-024	\$0.62	103-160-009	\$2.42
103-151-015	\$0.32	103-152-025	\$0.62	103-160-010	\$2.42
103-151-016	\$0.62	103-152-026	\$0.32	103-160-011	\$2.64
103-151-017	\$0.60	103-152-027	\$0.34	103-160-012	\$2.64
103-151-018	\$0.34	103-152-028	\$0.60	103-160-013	\$2.20
103-151-019	\$0.32	103-152-029	\$0.62	103-160-014	\$1.76
103-151-020	\$0.62	103-152-030	\$0.32	103-160-015	\$1.76
103-151-021	\$0.52	103-152-031	\$0.32	103-160-016	\$1.98
103-151-022	\$0.22	103-152-032	\$0.62	103-160-017	\$1.98
103-151-023	\$0.22	103-152-033	\$0.52	103-160-018	\$1.98
103-151-024	\$0.52	103-152-034	\$0.42	103-160-019	\$3.30
103-151-025	\$0.52	103-152-035	\$0.42	103-160-020	\$2.42
103-151-026	\$0.22	103-152-036	\$0.52	103-160-021	\$0.00
103-151-027	\$0.42	103-152-037	\$0.52	103-160-022	\$0.00
103-151-028	\$0.52	103-152-038	\$0.42	103-171-001	\$2.20
103-151-029	\$0.52	103-152-039	\$0.42	103-171-002	\$2.20
103-151-030	\$0.42	103-152-040	\$0.52	103-171-003	\$2.20
103-151-031	\$0.42	103-152-041	\$0.52	103-171-004	\$2.20
103-151-032	\$0.52	103-152-042	\$0.42	103-171-005	\$2.20
103-151-033	\$0.52	103-152-043	\$0.42	103-171-006	\$2.20
103-151-034	\$0.42	103-152-044	\$0.52	103-171-007	\$2.20
103-151-035	\$0.42	103-152-045	\$0.52	103-171-008	\$2.20
103-151-036	\$0.52	103-152-046	\$0.42	103-171-009	\$2.20
103-151-037	\$0.52	103-152-047	\$0.42	103-171-010	\$2.20
103-151-038	\$0.42	103-152-048	\$0.52	103-171-011	\$2.20

Appendix D

Riverside County Flood Control and Water Conservation District
 NPDES - Santa Ana Benefit Assessment Area
 Fiscal Year 2024-2025 Assessment Roll

<u>APN</u>	<u>Levy Amount</u>	<u>APN</u>	<u>Levy Amount</u>	<u>APN</u>	<u>Levy Amount</u>
103-171-012	\$2.20	103-171-062	\$1.98	103-172-021	\$1.76
103-171-013	\$2.20	103-171-063	\$1.98	103-172-022	\$1.76
103-171-014	\$2.20	103-171-064	\$1.98	103-172-023	\$1.76
103-171-015	\$2.20	103-171-065	\$1.98	103-172-024	\$1.76
103-171-016	\$2.20	103-171-066	\$1.98	103-172-025	\$1.76
103-171-017	\$0.00	103-171-067	\$1.98	103-172-026	\$1.76
103-171-018	\$1.76	103-171-068	\$1.98	103-172-027	\$1.76
103-171-019	\$1.76	103-171-069	\$1.98	103-172-028	\$1.76
103-171-020	\$1.76	103-171-070	\$1.98	103-172-029	\$1.76
103-171-021	\$1.76	103-171-071	\$1.98	103-172-030	\$1.76
103-171-022	\$1.76	103-171-072	\$0.00	103-172-031	\$0.00
103-171-023	\$1.76	103-171-073	\$1.98	103-172-032	\$1.80
103-171-024	\$1.76	103-171-074	\$1.98	103-172-033	\$1.76
103-171-025	\$1.76	103-171-075	\$1.98	103-172-034	\$1.76
103-171-026	\$1.76	103-171-076	\$1.98	103-172-035	\$1.76
103-171-027	\$1.76	103-171-077	\$1.98	103-172-036	\$1.76
103-171-028	\$1.76	103-171-078	\$1.98	103-172-037	\$1.76
103-171-029	\$1.76	103-171-079	\$1.98	103-172-038	\$1.76
103-171-030	\$1.76	103-171-080	\$1.98	103-172-039	\$1.76
103-171-031	\$1.76	103-171-081	\$1.98	103-172-040	\$1.76
103-171-032	\$1.76	103-171-082	\$1.98	103-172-041	\$1.76
103-171-033	\$1.76	103-171-083	\$1.98	103-172-042	\$0.00
103-171-034	\$0.00	103-171-084	\$1.98	103-172-044	\$1.98
103-171-035	\$0.00	103-171-085	\$1.98	103-172-045	\$1.98
103-171-036	\$1.76	103-171-086	\$1.98	103-172-046	\$1.98
103-171-037	\$1.76	103-171-087	\$2.02	103-172-047	\$1.98
103-171-038	\$1.76	103-171-088	\$1.98	103-172-048	\$1.98
103-171-039	\$1.76	103-171-089	\$1.98	103-172-049	\$1.98
103-171-040	\$1.76	103-171-090	\$1.98	103-172-050	\$1.98
103-171-041	\$1.76	103-171-091	\$0.00	103-172-051	\$1.98
103-171-042	\$1.76	103-172-001	\$2.20	103-172-052	\$1.98
103-171-043	\$1.80	103-172-002	\$2.20	103-172-053	\$1.98
103-171-044	\$1.76	103-172-003	\$2.20	103-172-054	\$1.98
103-171-045	\$1.76	103-172-004	\$2.20	103-172-055	\$1.98
103-171-046	\$1.76	103-172-005	\$2.20	103-172-056	\$1.98
103-171-047	\$1.76	103-172-006	\$2.20	103-172-057	\$1.98
103-171-048	\$1.76	103-172-007	\$2.20	103-172-058	\$1.98
103-171-049	\$1.76	103-172-008	\$2.20	103-172-059	\$1.98
103-171-050	\$1.76	103-172-009	\$2.20	103-172-060	\$1.98
103-171-051	\$1.76	103-172-010	\$2.20	103-172-061	\$1.98
103-171-052	\$1.76	103-172-011	\$0.00	103-172-062	\$1.98
103-171-053	\$0.00	103-172-012	\$1.80	103-172-063	\$1.98
103-171-054	\$1.98	103-172-013	\$1.76	103-172-064	\$0.00
103-171-055	\$1.98	103-172-014	\$1.76	103-181-001	\$2.24
103-171-056	\$1.98	103-172-015	\$1.76	103-181-002	\$2.42
103-171-057	\$1.98	103-172-016	\$1.76	103-181-003	\$2.20
103-171-058	\$1.98	103-172-017	\$1.76	103-181-004	\$2.42
103-171-059	\$1.98	103-172-018	\$1.76	103-181-005	\$1.98
103-171-060	\$1.98	103-172-019	\$1.76	103-181-006	\$1.98
103-171-061	\$1.98	103-172-020	\$1.76	103-181-007	\$1.98

Appendix D

Riverside County Flood Control and Water Conservation District
 NPDES - Santa Ana Benefit Assessment Area
 Fiscal Year 2024-2025 Assessment Roll

APN	Levy Amount	APN	Levy Amount	APN	Levy Amount
103-181-008	\$1.98	103-191-002	\$3.74	103-195-001	\$3.76
103-181-009	\$1.98	103-191-003	\$3.74	103-195-002	\$3.74
103-181-010	\$1.98	103-191-004	\$3.74	103-195-003	\$3.74
103-181-011	\$1.98	103-191-005	\$3.74	103-195-004	\$3.74
103-181-012	\$1.98	103-191-006	\$3.74	103-195-005	\$3.74
103-181-013	\$1.98	103-191-007	\$3.74	103-195-006	\$3.74
103-181-014	\$1.98	103-191-008	\$3.76	103-195-007	\$3.74
103-181-015	\$1.98	103-192-001	\$3.74	103-195-008	\$3.74
103-181-016	\$1.98	103-192-002	\$3.74	103-195-009	\$3.74
103-182-001	\$1.98	103-192-003	\$3.74	103-195-010	\$3.74
103-182-002	\$1.98	103-192-004	\$3.74	103-195-011	\$3.74
103-182-003	\$1.98	103-192-005	\$3.74	103-200-001	\$0.00
103-182-004	\$1.98	103-192-006	\$3.74	103-200-003	\$344.24
103-182-005	\$1.98	103-192-007	\$3.74	103-200-008	\$0.00
103-182-006	\$2.64	103-192-008	\$3.74	103-200-013	\$631.46
103-182-007	\$2.42	103-192-009	\$3.74	103-200-088	\$95.16
103-182-008	\$2.42	103-192-010	\$3.74	103-200-089	\$0.00
103-182-009	\$2.64	103-192-011	\$3.74	103-211-001	\$3.74
103-182-010	\$2.42	103-192-012	\$3.74	103-211-002	\$3.74
103-182-011	\$2.46	103-192-013	\$3.74	103-211-003	\$3.74
103-182-012	\$2.42	103-192-014	\$3.74	103-211-004	\$3.74
103-182-013	\$2.86	103-192-015	\$3.74	103-211-005	\$3.74
103-182-014	\$1.98	103-192-016	\$3.74	103-211-006	\$3.74
103-182-015	\$1.98	103-193-001	\$3.74	103-211-007	\$3.74
103-183-001	\$3.52	103-193-002	\$3.74	103-211-008	\$3.74
103-183-002	\$2.64	103-193-003	\$3.74	103-211-009	\$3.74
103-183-003	\$1.98	103-193-004	\$3.74	103-211-010	\$3.74
103-183-004	\$2.20	103-193-005	\$3.74	103-211-011	\$3.74
103-183-005	\$2.02	103-193-006	\$3.74	103-211-012	\$3.74
103-184-001	\$2.20	103-193-007	\$3.74	103-211-013	\$3.74
103-184-002	\$2.42	103-193-008	\$3.76	103-212-001	\$3.74
103-184-003	\$2.86	103-193-009	\$3.76	103-212-002	\$3.74
103-184-004	\$2.86	103-193-010	\$3.74	103-212-003	\$3.74
103-184-005	\$3.30	103-193-011	\$3.74	103-212-004	\$3.74
103-184-006	\$2.42	103-193-012	\$3.74	103-212-005	\$3.74
103-184-007	\$2.20	103-193-013	\$3.74	103-212-006	\$3.74
103-184-008	\$2.20	103-193-014	\$3.74	103-212-007	\$3.74
103-184-009	\$1.98	103-193-015	\$3.74	103-212-008	\$3.74
103-184-010	\$1.98	103-193-016	\$3.74	103-212-009	\$3.74
103-184-011	\$1.98	103-194-001	\$3.74	103-212-010	\$3.74
103-184-012	\$1.98	103-194-002	\$3.74	103-212-011	\$3.74
103-184-013	\$1.98	103-194-003	\$3.74	103-212-012	\$3.74
103-184-014	\$2.02	103-194-004	\$3.74	103-212-013	\$3.74
103-184-015	\$1.98	103-194-005	\$3.74	103-212-014	\$3.74
103-184-016	\$2.02	103-194-006	\$3.74	103-212-015	\$3.74
103-184-017	\$1.98	103-194-007	\$3.74	103-212-016	\$3.74
103-184-018	\$1.98	103-194-008	\$3.74	103-212-017	\$3.74
103-184-019	\$2.64	103-194-009	\$3.74	103-212-018	\$3.74
103-184-020	\$2.42	103-194-010	\$3.74	103-212-019	\$3.74
103-191-001	\$3.74	103-194-011	\$3.74	103-212-020	\$3.74

Appendix D

Riverside County Flood Control and Water Conservation District
 NPDES - Santa Ana Benefit Assessment Area
 Fiscal Year 2024-2025 Assessment Roll

<u>APN</u>	<u>Levy Amount</u>	<u>APN</u>	<u>Levy Amount</u>	<u>APN</u>	<u>Levy Amount</u>
103-212-021	\$3.74	103-214-019	\$2.42	103-223-011	\$3.74
103-212-022	\$3.74	103-214-020	\$2.42	103-223-012	\$3.74
103-212-023	\$3.74	103-214-021	\$2.42	103-223-013	\$3.74
103-212-024	\$3.74	103-214-022	\$2.64	103-223-014	\$3.74
103-212-025	\$3.74	103-214-023	\$2.86	103-223-015	\$3.74
103-212-026	\$3.74	103-214-024	\$3.30	103-223-016	\$3.74
103-213-001	\$3.74	103-214-025	\$3.08	103-223-017	\$3.74
103-213-002	\$3.74	103-214-026	\$2.42	103-223-018	\$3.76
103-213-003	\$3.74	103-214-027	\$2.86	103-224-001	\$3.78
103-213-004	\$3.74	103-214-028	\$1.98	103-224-002	\$3.74
103-213-005	\$3.74	103-214-029	\$1.98	103-224-003	\$3.74
103-213-006	\$3.74	103-221-001	\$3.76	103-224-004	\$3.74
103-213-007	\$3.74	103-221-002	\$3.74	103-224-005	\$3.74
103-213-008	\$3.74	103-221-003	\$3.74	103-224-006	\$3.74
103-213-009	\$3.74	103-221-004	\$3.74	103-224-007	\$3.74
103-213-010	\$3.74	103-221-005	\$3.74	103-224-008	\$3.74
103-213-011	\$3.74	103-221-006	\$3.74	103-224-009	\$3.52
103-213-012	\$3.74	103-221-007	\$3.74	103-224-010	\$3.74
103-213-013	\$3.74	103-221-008	\$3.74	103-224-011	\$3.74
103-213-014	\$3.74	103-221-009	\$3.74	103-224-012	\$3.78
103-213-015	\$3.74	103-221-010	\$3.74	103-224-013	\$3.52
103-213-016	\$3.74	103-221-011	\$3.74	103-224-014	\$3.52
103-213-017	\$3.74	103-222-001	\$3.76	103-224-015	\$3.74
103-213-018	\$3.74	103-222-002	\$3.74	103-224-016	\$3.74
103-213-019	\$3.74	103-222-003	\$3.74	103-224-017	\$3.74
103-213-020	\$3.74	103-222-004	\$3.74	103-224-018	\$3.74
103-213-021	\$3.74	103-222-005	\$3.74	103-224-019	\$3.74
103-213-022	\$3.74	103-222-006	\$3.74	103-224-020	\$3.74
103-213-023	\$3.74	103-222-007	\$3.74	103-224-021	\$3.74
103-213-024	\$3.74	103-222-008	\$3.74	103-224-022	\$3.74
103-213-025	\$3.74	103-222-009	\$3.74	103-224-023	\$2.42
103-213-026	\$3.74	103-222-010	\$3.74	103-224-024	\$2.42
103-214-001	\$3.74	103-222-011	\$3.74	103-224-025	\$2.42
103-214-002	\$3.74	103-222-012	\$3.74	103-224-026	\$2.42
103-214-003	\$3.74	103-222-013	\$3.74	103-224-027	\$2.42
103-214-004	\$3.74	103-222-014	\$3.74	103-224-028	\$2.42
103-214-005	\$3.74	103-222-015	\$3.74	103-224-029	\$2.42
103-214-006	\$3.74	103-222-016	\$3.74	103-224-030	\$2.42
103-214-007	\$3.74	103-222-017	\$3.74	103-224-031	\$2.42
103-214-008	\$3.74	103-222-018	\$3.74	103-224-032	\$2.42
103-214-009	\$3.74	103-223-001	\$3.76	103-224-033	\$2.42
103-214-010	\$3.74	103-223-002	\$3.74	103-224-034	\$2.42
103-214-011	\$3.74	103-223-003	\$3.74	103-224-035	\$3.08
103-214-012	\$3.74	103-223-004	\$3.74	103-224-036	\$3.52
103-214-013	\$3.74	103-223-005	\$3.74	103-231-001	\$2.20
103-214-014	\$2.42	103-223-006	\$3.74	103-231-002	\$2.20
103-214-015	\$2.42	103-223-007	\$3.74	103-231-003	\$2.20
103-214-016	\$2.42	103-223-008	\$3.74	103-231-004	\$2.20
103-214-017	\$2.42	103-223-009	\$3.74	103-231-005	\$1.98
103-214-018	\$2.42	103-223-010	\$3.74	103-231-006	\$1.98

Appendix D

Riverside County Flood Control and Water Conservation District
 NPDES - Santa Ana Benefit Assessment Area
 Fiscal Year 2024-2025 Assessment Roll

<u>APN</u>	<u>Levy Amount</u>	<u>APN</u>	<u>Levy Amount</u>	<u>APN</u>	<u>Levy Amount</u>
103-231-007	\$2.20	103-231-057	\$2.86	103-241-005	\$0.00
103-231-008	\$2.64	103-231-058	\$2.64	103-241-006	\$0.00
103-231-009	\$2.64	103-231-059	\$2.86	103-241-007	\$3.74
103-231-010	\$2.64	103-231-060	\$2.86	103-241-008	\$3.74
103-231-011	\$2.64	103-231-061	\$2.86	103-241-009	\$5.74
103-231-012	\$0.00	103-231-062	\$2.64	103-241-010	\$5.74
103-231-013	\$3.30	103-231-063	\$2.64	103-241-011	\$5.74
103-231-014	\$3.30	103-231-064	\$2.64	103-241-013	\$0.00
103-231-015	\$2.42	103-231-065	\$2.42	103-241-014	\$0.00
103-231-016	\$2.20	103-231-066	\$2.64	103-241-015	\$0.00
103-231-017	\$1.98	103-231-067	\$2.42	103-241-016	\$0.00
103-231-018	\$1.98	103-231-068	\$2.20	103-241-017	\$0.00
103-231-019	\$1.98	103-231-069	\$2.86	103-241-018	\$0.00
103-231-020	\$2.20	103-231-070	\$3.30	103-241-019	\$0.00
103-231-021	\$2.20	103-231-071	\$2.64	103-241-020	\$0.00
103-231-022	\$3.88	103-231-072	\$2.86	103-241-021	\$0.00
103-231-023	\$1.98	103-231-073	\$2.64	103-241-022	\$0.00
103-231-024	\$3.08	103-231-074	\$2.64	103-241-023	\$0.00
103-231-025	\$3.08	103-231-075	\$2.20	103-241-024	\$0.00
103-231-026	\$3.30	103-232-001	\$3.30	103-241-025	\$0.00
103-231-027	\$2.86	103-232-002	\$2.42	103-241-026	\$0.00
103-231-028	\$2.86	103-232-003	\$2.64	103-241-027	\$0.00
103-231-029	\$2.42	103-232-004	\$2.64	103-241-028	\$0.00
103-231-030	\$2.20	103-232-005	\$2.64	103-241-029	\$3.74
103-231-031	\$2.20	103-232-006	\$2.64	103-241-030	\$3.74
103-231-032	\$2.20	103-232-007	\$2.64	103-241-031	\$3.74
103-231-033	\$1.98	103-232-008	\$2.70	103-241-032	\$3.74
103-231-034	\$1.98	103-232-009	\$2.64	103-241-033	\$3.74
103-231-035	\$2.42	103-232-010	\$2.64	103-241-034	\$3.74
103-231-036	\$2.42	103-232-011	\$2.64	103-241-035	\$3.74
103-231-037	\$3.76	103-232-012	\$2.64	103-241-036	\$3.74
103-231-038	\$2.70	103-232-013	\$2.64	103-241-037	\$3.74
103-231-039	\$2.64	103-232-014	\$2.64	103-241-038	\$3.74
103-231-040	\$2.64	103-232-015	\$2.64	103-241-039	\$3.74
103-231-041	\$2.42	103-232-016	\$2.86	103-241-040	\$3.74
103-231-042	\$2.86	103-232-017	\$2.42	103-241-041	\$3.74
103-231-043	\$3.52	103-232-018	\$1.76	103-241-042	\$3.74
103-231-044	\$2.64	103-232-019	\$1.98	103-241-043	\$3.74
103-231-045	\$3.08	103-232-020	\$2.42	103-241-044	\$3.74
103-231-046	\$2.86	103-232-021	\$0.00	103-241-045	\$3.74
103-231-047	\$3.08	103-232-022	\$3.52	103-241-046	\$3.74
103-231-048	\$3.80	103-232-023	\$2.20	103-241-047	\$3.74
103-231-049	\$3.08	103-232-024	\$2.64	103-241-048	\$3.74
103-231-050	\$2.64	103-232-025	\$2.42	103-241-049	\$3.74
103-231-051	\$2.86	103-232-026	\$2.86	103-241-050	\$3.74
103-231-052	\$3.08	103-232-027	\$3.08	103-241-051	\$3.74
103-231-053	\$2.86	103-241-001	\$2.46	103-241-052	\$3.74
103-231-054	\$3.30	103-241-002	\$0.00	103-241-053	\$3.74
103-231-055	\$3.30	103-241-003	\$0.00	103-241-054	\$3.74
103-231-056	\$3.08	103-241-004	\$0.00	103-241-055	\$3.74

Appendix D

Riverside County Flood Control and Water Conservation District
 NPDES - Santa Ana Benefit Assessment Area
 Fiscal Year 2024-2025 Assessment Roll

APN	Levy Amount	APN	Levy Amount	APN	Levy Amount
103-241-056	\$3.74	103-244-006	\$1.32	103-245-015	\$3.74
103-241-057	\$3.74	103-244-007	\$1.32	103-245-016	\$3.74
103-241-058	\$3.74	103-244-008	\$1.32	103-245-017	\$3.74
103-241-059	\$3.74	103-244-009	\$1.32	103-245-018	\$3.74
103-241-060	\$3.74	103-244-010	\$0.00	103-245-019	\$3.74
103-241-061	\$3.74	103-244-011	\$1.32	103-245-020	\$3.74
103-241-062	\$3.74	103-244-012	\$1.32	103-245-021	\$0.00
103-241-063	\$3.74	103-244-013	\$1.32	103-251-001	\$3.38
103-241-064	\$3.74	103-244-014	\$1.32	103-251-002	\$3.36
103-241-065	\$3.74	103-244-015	\$0.00	103-251-003	\$3.60
103-241-066	\$3.74	103-244-016	\$1.32	103-251-004	\$2.64
103-241-067	\$3.74	103-244-017	\$1.32	103-251-005	\$2.64
103-241-068	\$3.74	103-244-018	\$1.32	103-251-006	\$3.08
103-241-069	\$3.74	103-244-019	\$1.32	103-252-001	\$3.76
103-241-070	\$3.74	103-244-020	\$0.00	103-252-002	\$2.64
103-241-071	\$3.74	103-244-021	\$1.54	103-252-003	\$2.64
103-241-072	\$3.74	103-244-022	\$1.54	103-252-004	\$2.64
103-241-073	\$3.74	103-244-023	\$1.56	103-252-005	\$0.00
103-241-074	\$3.74	103-244-024	\$1.54	103-252-006	\$3.08
103-241-075	\$3.74	103-244-025	\$0.00	103-252-007	\$2.42
103-241-076	\$3.74	103-244-026	\$1.32	103-252-008	\$2.42
103-241-077	\$3.74	103-244-027	\$1.32	103-252-009	\$2.86
103-241-078	\$3.74	103-244-028	\$1.32	103-252-010	\$2.86
103-241-079	\$3.74	103-244-029	\$1.32	103-253-001	\$2.64
103-241-080	\$3.74	103-244-030	\$0.00	103-253-002	\$3.38
103-241-081	\$3.74	103-244-031	\$1.32	103-253-003	\$3.38
103-241-082	\$3.74	103-244-032	\$1.32	103-253-004	\$3.38
103-241-083	\$3.74	103-244-033	\$1.32	103-253-005	\$3.70
103-241-084	\$3.74	103-244-034	\$1.32	103-253-006	\$3.74
103-241-085	\$3.74	103-244-035	\$0.00	103-253-007	\$3.38
103-241-086	\$3.74	103-244-037	\$0.00	103-253-008	\$3.38
103-241-087	\$3.74	103-244-038	\$3.36	103-253-009	\$2.86
103-241-088	\$3.74	103-244-039	\$3.36	103-253-010	\$0.00
103-242-006	\$3.08	103-244-040	\$3.36	103-253-011	\$3.76
103-242-007	\$3.08	103-244-041	\$0.84	103-253-012	\$2.70
103-242-008	\$3.08	103-244-042	\$0.00	103-253-013	\$2.86
103-242-009	\$3.08	103-245-001	\$3.74	103-253-014	\$3.38
103-242-010	\$3.08	103-245-002	\$3.74	103-253-015	\$3.04
103-242-011	\$3.08	103-245-003	\$3.74	103-253-016	\$3.70
103-242-012	\$0.00	103-245-004	\$3.74	103-253-017	\$3.70
103-243-013	\$8.54	103-245-005	\$3.74	103-253-019	\$3.38
103-243-015	\$33.30	103-245-006	\$3.74	103-253-020	\$3.04
103-243-016	\$76.50	103-245-007	\$3.74	103-253-021	\$3.38
103-243-023	\$22.94	103-245-008	\$3.74	103-253-022	\$3.70
103-243-024	\$59.40	103-245-009	\$3.74	103-253-024	\$3.04
103-244-001	\$1.32	103-245-010	\$3.74	103-253-025	\$3.04
103-244-002	\$1.32	103-245-011	\$3.74	103-253-026	\$3.04
103-244-003	\$1.32	103-245-012	\$3.74	103-253-027	\$3.04
103-244-004	\$1.32	103-245-013	\$3.74	103-253-028	\$3.04
103-244-005	\$0.00	103-245-014	\$3.74	103-253-029	\$2.02

Appendix D

Riverside County Flood Control and Water Conservation District
 NPDES - Santa Ana Benefit Assessment Area
 Fiscal Year 2024-2025 Assessment Roll

<u>APN</u>	<u>Levy Amount</u>	<u>APN</u>	<u>Levy Amount</u>	<u>APN</u>	<u>Levy Amount</u>
103-253-030	\$2.02	103-257-004	\$3.04	103-261-063	\$2.64
103-253-031	\$3.04	103-261-001	\$0.00	103-261-064	\$2.64
103-253-032	\$3.04	103-261-002	\$3.04	103-261-065	\$2.64
103-253-033	\$3.38	103-261-003	\$3.04	103-261-066	\$2.64
103-253-034	\$3.38	103-261-004	\$3.04	103-261-067	\$2.64
103-253-036	\$3.38	103-261-005	\$3.04	103-261-068	\$2.64
103-253-037	\$3.04	103-261-006	\$0.00	103-261-069	\$2.64
103-253-038	\$3.04	103-261-007	\$3.04	103-261-070	\$2.64
103-253-039	\$2.02	103-261-008	\$3.04	103-261-071	\$2.64
103-253-040	\$3.04	103-261-009	\$2.02	103-261-072	\$2.64
103-253-041	\$3.04	103-261-010	\$3.38	103-261-073	\$2.64
103-253-042	\$3.04	103-261-011	\$3.38	103-261-074	\$2.64
103-253-043	\$0.00	103-261-012	\$0.00	103-261-075	\$2.64
103-253-045	\$2.64	103-261-013	\$0.00	103-261-076	\$2.64
103-253-046	\$0.00	103-261-014	\$2.64	103-261-077	\$0.00
103-253-049	\$2.86	103-261-015	\$2.64	103-262-009	\$14.18
103-254-001	\$3.04	103-261-016	\$2.64	103-262-021	\$2.86
103-254-002	\$3.04	103-261-017	\$3.70	103-262-022	\$2.86
103-254-003	\$2.02	103-261-018	\$3.14	103-262-023	\$2.86
103-254-004	\$2.02	103-261-019	\$3.74	103-262-024	\$2.92
103-254-005	\$3.04	103-261-020	\$3.04	103-262-025	\$2.86
103-254-006	\$3.04	103-261-021	\$3.04	103-262-026	\$2.86
103-254-007	\$3.04	103-261-022	\$3.04	103-262-027	\$2.86
103-254-008	\$3.04	103-261-023	\$2.02	103-262-028	\$2.86
103-254-009	\$3.04	103-261-024	\$0.00	103-262-029	\$2.86
103-254-010	\$3.04	103-261-025	\$1.34	103-262-030	\$2.86
103-254-011	\$3.04	103-261-026	\$3.38	103-262-031	\$2.92
103-254-012	\$3.04	103-261-027	\$2.24	103-262-032	\$2.86
103-255-001	\$3.04	103-261-028	\$3.38	103-262-033	\$2.92
103-255-002	\$3.04	103-261-029	\$3.38	103-262-034	\$2.86
103-255-003	\$3.04	103-261-030	\$3.38	103-262-035	\$2.86
103-255-004	\$3.04	103-261-031	\$0.00	103-262-036	\$2.86
103-256-001	\$2.86	103-261-032	\$3.38	103-262-037	\$2.86
103-256-002	\$3.70	103-261-033	\$3.38	103-262-038	\$2.86
103-256-003	\$3.70	103-261-034	\$3.38	103-262-039	\$0.00
103-256-004	\$3.08	103-261-035	\$3.38	103-262-041	\$3.08
103-256-005	\$2.64	103-261-036	\$3.38	103-262-042	\$3.08
103-256-006	\$2.70	103-261-037	\$2.24	103-262-043	\$3.08
103-256-007	\$2.64	103-261-038	\$3.74	103-262-044	\$3.08
103-256-008	\$3.70	103-261-050	\$0.00	103-262-045	\$3.08
103-256-009	\$3.70	103-261-053	\$2.64	103-262-046	\$3.08
103-256-010	\$2.46	103-261-054	\$2.64	103-262-047	\$3.08
103-256-011	\$3.70	103-261-055	\$2.64	103-262-048	\$3.08
103-256-012	\$3.70	103-261-056	\$2.64	103-262-049	\$3.08
103-256-013	\$3.70	103-261-057	\$2.70	103-262-050	\$3.08
103-256-014	\$3.70	103-261-058	\$2.64	103-262-051	\$3.08
103-256-015	\$3.70	103-261-059	\$2.64	103-262-052	\$3.14
103-257-001	\$3.04	103-261-060	\$2.64	103-262-053	\$3.08
103-257-002	\$3.04	103-261-061	\$2.64	103-262-054	\$3.08
103-257-003	\$2.02	103-261-062	\$2.64	103-262-055	\$3.08

Appendix D

Riverside County Flood Control and Water Conservation District
 NPDES - Santa Ana Benefit Assessment Area
 Fiscal Year 2024-2025 Assessment Roll

<u>APN</u>	<u>Levy Amount</u>	<u>APN</u>	<u>Levy Amount</u>	<u>APN</u>	<u>Levy Amount</u>
103-262-056	\$3.14	103-273-004	\$3.04	103-274-042	\$3.04
103-262-057	\$3.08	103-273-005	\$3.04	103-274-043	\$3.38
103-262-058	\$3.08	103-273-006	\$3.04	103-274-044	\$3.08
103-262-059	\$0.00	103-273-007	\$0.00	103-274-045	\$3.38
103-262-060	\$0.00	103-273-008	\$3.38	103-274-046	\$3.70
103-262-061	\$0.00	103-273-009	\$2.24	103-274-047	\$3.38
103-271-001	\$3.38	103-273-010	\$3.38	103-274-048	\$2.46
103-271-002	\$3.38	103-273-011	\$2.02	103-274-049	\$3.30
103-271-003	\$3.38	103-273-012	\$2.24	103-274-050	\$3.04
103-271-004	\$2.24	103-274-001	\$0.00	103-274-051	\$3.04
103-271-005	\$3.38	103-274-002	\$3.70	103-274-052	\$3.04
103-271-006	\$0.00	103-274-003	\$3.70	103-274-053	\$3.04
103-271-007	\$3.38	103-274-004	\$3.70	103-274-054	\$3.04
103-271-008	\$2.24	103-274-005	\$3.30	103-275-001	\$3.04
103-271-009	\$3.38	103-274-006	\$3.04	103-275-002	\$3.04
103-271-010	\$3.38	103-274-007	\$3.04	103-275-003	\$2.02
103-271-011	\$3.38	103-274-008	\$3.04	103-275-004	\$3.04
103-271-012	\$3.38	103-274-009	\$3.04	103-275-005	\$3.04
103-271-013	\$2.46	103-274-010	\$3.04	103-275-006	\$3.04
103-271-014	\$3.74	103-274-011	\$3.04	103-275-007	\$2.02
103-271-015	\$2.64	103-274-012	\$3.04	103-275-008	\$2.02
103-271-016	\$3.38	103-274-013	\$3.04	103-275-009	\$3.04
103-271-017	\$3.38	103-274-014	\$2.02	103-275-010	\$2.02
103-271-018	\$3.38	103-274-015	\$3.04	103-275-011	\$3.04
103-271-019	\$3.38	103-274-016	\$3.04	103-275-012	\$2.02
103-271-020	\$3.38	103-274-017	\$3.08	103-276-001	\$3.04
103-271-021	\$2.24	103-274-018	\$3.38	103-276-002	\$3.04
103-271-022	\$2.26	103-274-019	\$3.70	103-276-003	\$3.04
103-271-023	\$3.38	103-274-020	\$3.70	103-276-004	\$3.04
103-271-024	\$3.38	103-274-021	\$3.38	103-276-005	\$3.04
103-271-025	\$3.38	103-274-022	\$3.08	103-276-006	\$3.04
103-271-026	\$3.38	103-274-023	\$3.38	103-276-007	\$2.02
103-271-030	\$3.38	103-274-024	\$3.38	103-276-008	\$3.04
103-271-031	\$3.70	103-274-025	\$3.38	103-276-009	\$3.04
103-271-032	\$3.70	103-274-026	\$3.38	103-276-010	\$3.04
103-271-035	\$3.30	103-274-027	\$3.74	103-280-001	\$45.00
103-271-036	\$3.36	103-274-028	\$0.00	103-280-002	\$23.40
103-272-001	\$3.04	103-274-029	\$3.38	103-280-003	\$23.40
103-272-002	\$2.02	103-274-030	\$3.70	103-280-004	\$108.00
103-272-003	\$2.02	103-274-031	\$3.04	103-280-007	\$36.44
103-272-004	\$3.04	103-274-032	\$3.14	103-280-008	\$14.40
103-272-005	\$3.04	103-274-033	\$3.38	103-280-009	\$0.00
103-272-006	\$3.38	103-274-034	\$3.04	103-280-017	\$111.14
103-272-007	\$3.04	103-274-035	\$3.04	103-280-018	\$18.90
103-272-008	\$3.38	103-274-036	\$3.04	103-280-020	\$108.00
103-272-009	\$3.38	103-274-037	\$3.04	103-291-001	\$162.44
103-272-010	\$0.00	103-274-038	\$2.02	103-292-001	\$3.76
103-273-001	\$3.04	103-274-039	\$3.04	103-292-002	\$3.76
103-273-002	\$3.04	103-274-040	\$3.04	103-292-003	\$3.76
103-273-003	\$3.04	103-274-041	\$3.04	103-292-004	\$3.76

Appendix D

Riverside County Flood Control and Water Conservation District
 NPDES - Santa Ana Benefit Assessment Area
 Fiscal Year 2024-2025 Assessment Roll

<u>APN</u>	<u>Levy Amount</u>	<u>APN</u>	<u>Levy Amount</u>	<u>APN</u>	<u>Levy Amount</u>
103-292-005	\$3.74	103-303-004	\$3.74	103-313-004	\$3.76
103-292-006	\$3.74	103-303-005	\$3.76	103-313-005	\$3.74
103-292-007	\$3.74	103-303-006	\$3.52	103-313-006	\$3.74
103-292-008	\$3.76	103-303-007	\$3.52	103-313-007	\$3.74
103-292-009	\$3.74	103-303-008	\$3.52	103-313-008	\$3.74
103-292-010	\$3.74	103-303-009	\$3.52	103-313-009	\$3.30
103-292-011	\$3.74	103-303-010	\$3.52	103-313-010	\$3.52
103-292-012	\$3.74	103-303-011	\$3.52	103-313-011	\$3.52
103-292-013	\$3.76	103-303-012	\$3.52	103-313-012	\$3.52
103-292-014	\$3.76	103-303-013	\$3.52	103-314-001	\$3.76
103-292-015	\$3.76	103-311-001	\$3.52	103-314-002	\$3.74
103-292-016	\$3.76	103-311-002	\$3.52	103-314-003	\$3.52
103-292-017	\$3.74	103-311-003	\$3.52	103-314-004	\$3.52
103-293-001	\$3.74	103-311-004	\$3.74	103-314-005	\$3.74
103-293-002	\$3.74	103-311-005	\$3.74	103-314-006	\$3.74
103-293-003	\$3.76	103-311-006	\$3.74	103-314-007	\$3.74
103-301-001	\$3.76	103-311-007	\$3.76	103-314-008	\$3.74
103-301-002	\$3.76	103-311-008	\$3.76	103-314-009	\$3.74
103-301-003	\$3.76	103-311-009	\$3.76	103-314-010	\$3.74
103-301-004	\$3.76	103-311-010	\$3.76	103-314-011	\$3.74
103-301-005	\$3.76	103-311-011	\$3.76	103-314-012	\$3.74
103-301-006	\$3.76	103-311-012	\$3.76	103-320-001	\$3.74
103-301-007	\$3.76	103-311-013	\$3.76	103-320-002	\$3.74
103-301-008	\$3.76	103-311-014	\$3.78	103-320-003	\$3.74
103-301-009	\$3.76	103-311-015	\$3.78	103-320-004	\$3.52
103-301-010	\$0.00	103-311-016	\$3.80	103-320-005	\$3.74
103-301-011	\$3.76	103-311-017	\$3.52	103-320-006	\$3.74
103-301-012	\$3.76	103-311-018	\$3.52	103-320-007	\$3.52
103-301-013	\$3.76	103-311-019	\$3.52	103-321-001	\$3.74
103-302-001	\$3.76	103-312-001	\$3.76	103-321-002	\$3.74
103-302-002	\$3.78	103-312-002	\$3.74	103-321-003	\$3.74
103-302-003	\$3.76	103-312-003	\$3.74	103-321-004	\$3.74
103-302-004	\$3.74	103-312-004	\$3.74	103-321-005	\$3.74
103-302-005	\$3.52	103-312-005	\$3.74	103-321-006	\$3.76
103-302-006	\$3.78	103-312-006	\$3.52	103-321-007	\$3.74
103-302-007	\$3.74	103-312-007	\$3.52	103-321-008	\$3.74
103-302-008	\$3.78	103-312-008	\$3.74	103-321-009	\$3.74
103-302-009	\$3.76	103-312-009	\$3.76	103-321-010	\$3.76
103-302-010	\$3.80	103-312-010	\$3.76	103-321-011	\$0.00
103-302-011	\$3.74	103-312-011	\$3.74	103-330-001	\$3.76
103-302-012	\$3.74	103-312-012	\$3.52	103-330-002	\$3.76
103-302-013	\$3.76	103-312-013	\$3.52	103-330-003	\$3.76
103-302-014	\$3.76	103-312-014	\$3.74	103-330-004	\$3.74
103-302-015	\$3.74	103-312-015	\$3.74	103-330-005	\$3.74
103-302-016	\$3.74	103-312-016	\$3.74	103-330-006	\$3.74
103-302-017	\$3.74	103-312-017	\$3.74	103-330-007	\$0.00
103-302-018	\$3.74	103-312-018	\$3.76	103-331-001	\$3.80
103-303-001	\$3.80	103-313-001	\$3.74	103-331-002	\$3.80
103-303-002	\$3.78	103-313-002	\$3.74	103-331-003	\$3.78
103-303-003	\$3.76	103-313-003	\$3.74	103-331-004	\$3.76

Appendix D

Riverside County Flood Control and Water Conservation District
 NPDES - Santa Ana Benefit Assessment Area
 Fiscal Year 2024-2025 Assessment Roll

APN	Levy Amount	APN	Levy Amount	APN	Levy Amount
103-331-005	\$3.76	103-342-036	\$1.10	103-344-005	\$1.32
103-331-006	\$3.78	103-342-037	\$1.32	103-344-006	\$1.10
103-331-007	\$3.74	103-342-038	\$1.32	103-344-007	\$1.10
103-331-008	\$3.76	103-342-039	\$1.10	103-344-008	\$1.76
103-331-009	\$3.80	103-342-040	\$1.10	103-344-009	\$1.32
103-331-010	\$3.82	103-342-041	\$1.32	103-344-010	\$1.32
103-331-011	\$3.76	103-342-042	\$1.32	103-344-011	\$0.00
103-331-012	\$3.76	103-342-043	\$1.32	103-344-012	\$0.00
103-331-013	\$3.76	103-342-044	\$1.32	103-344-013	\$0.00
103-331-014	\$3.74	103-342-045	\$1.10	103-344-014	\$0.00
103-331-015	\$3.74	103-342-046	\$1.10	103-344-015	\$0.00
103-331-016	\$3.74	103-342-047	\$2.42	103-345-001	\$1.54
103-331-017	\$3.74	103-342-048	\$2.20	103-345-002	\$1.10
103-331-018	\$3.74	103-342-049	\$1.10	103-345-003	\$1.10
103-331-019	\$0.00	103-342-050	\$1.10	103-345-004	\$1.32
103-342-001	\$1.76	103-342-051	\$1.32	103-345-005	\$1.32
103-342-002	\$1.32	103-342-052	\$1.32	103-345-006	\$1.10
103-342-003	\$1.32	103-342-053	\$1.32	103-345-007	\$1.10
103-342-004	\$1.54	103-342-054	\$1.32	103-345-008	\$1.32
103-342-005	\$1.54	103-342-055	\$1.10	103-345-009	\$1.32
103-342-006	\$1.32	103-342-056	\$1.10	103-345-010	\$1.10
103-342-007	\$1.54	103-342-057	\$1.76	103-345-011	\$1.32
103-342-008	\$1.54	103-342-058	\$0.00	103-345-012	\$2.20
103-342-009	\$1.32	103-342-059	\$0.00	103-345-013	\$1.98
103-342-010	\$1.32	103-343-001	\$2.92	103-345-014	\$1.54
103-342-011	\$1.98	103-343-002	\$1.10	103-345-015	\$1.32
103-342-012	\$1.76	103-343-003	\$1.32	103-345-016	\$1.10
103-342-013	\$1.10	103-343-004	\$1.32	103-345-017	\$1.10
103-342-014	\$1.10	103-343-005	\$1.10	103-345-018	\$1.34
103-342-015	\$1.32	103-343-006	\$1.10	103-345-019	\$1.32
103-342-016	\$1.32	103-343-007	\$1.54	103-345-020	\$1.10
103-342-017	\$1.32	103-343-008	\$1.54	103-345-021	\$1.10
103-342-018	\$1.32	103-343-009	\$1.10	103-345-022	\$1.56
103-342-019	\$1.10	103-343-010	\$1.10	103-345-023	\$0.00
103-342-020	\$1.10	103-343-011	\$1.32	103-345-024	\$0.00
103-342-021	\$1.32	103-343-012	\$1.32	103-346-001	\$351.00
103-342-022	\$1.32	103-343-013	\$1.10	103-346-002	\$0.00
103-342-023	\$1.32	103-343-014	\$1.10	103-350-001	\$3.80
103-342-024	\$1.32	103-343-015	\$2.86	103-350-002	\$3.80
103-342-025	\$1.10	103-343-016	\$1.54	103-350-003	\$3.80
103-342-026	\$1.10	103-343-017	\$1.54	103-350-004	\$3.80
103-342-027	\$1.32	103-343-018	\$1.54	103-350-005	\$3.80
103-342-028	\$1.32	103-343-019	\$1.10	103-350-006	\$3.80
103-342-029	\$1.76	103-343-020	\$1.10	103-350-007	\$3.80
103-342-030	\$1.76	103-343-021	\$1.76	103-350-008	\$3.80
103-342-031	\$1.12	103-343-022	\$0.00	103-351-001	\$3.84
103-342-032	\$1.10	103-344-001	\$1.32	103-351-002	\$3.86
103-342-033	\$1.32	103-344-002	\$1.10	103-351-003	\$3.80
103-342-034	\$1.32	103-344-003	\$1.10	103-351-004	\$3.80
103-342-035	\$1.10	103-344-004	\$1.54	103-351-005	\$3.82

Appendix D

Riverside County Flood Control and Water Conservation District
 NPDES - Santa Ana Benefit Assessment Area
 Fiscal Year 2024-2025 Assessment Roll

APN	Levy Amount	APN	Levy Amount	APN	Levy Amount
103-351-006	\$3.82	103-362-006	\$3.82	103-371-023	\$3.80
103-351-007	\$3.82	103-362-007	\$3.80	103-371-024	\$3.84
103-351-008	\$3.82	103-362-008	\$3.80	103-371-025	\$3.84
103-351-009	\$3.82	103-362-009	\$3.84	103-371-026	\$3.84
103-351-010	\$3.80	103-362-010	\$3.80	103-371-027	\$3.82
103-352-001	\$3.82	103-362-011	\$3.80	103-371-028	\$3.80
103-352-002	\$3.80	103-362-012	\$3.80	103-371-029	\$3.82
103-352-003	\$3.80	103-362-013	\$3.84	103-371-030	\$3.82
103-352-004	\$3.80	103-362-014	\$3.84	103-371-031	\$3.74
103-352-005	\$3.80	103-362-015	\$3.84	103-372-001	\$0.00
103-352-006	\$3.86	103-362-016	\$3.80	103-372-002	\$3.84
103-352-007	\$1.00	103-362-017	\$3.80	103-372-003	\$3.80
103-353-001	\$3.80	103-362-018	\$3.80	103-372-004	\$3.80
103-353-002	\$3.80	103-362-019	\$3.80	103-372-005	\$3.80
103-353-003	\$3.80	103-362-020	\$3.80	103-372-006	\$3.80
103-353-004	\$3.80	103-363-001	\$3.86	103-372-007	\$3.80
103-354-001	\$3.88	103-363-002	\$3.84	103-380-001	\$3.74
103-354-002	\$3.90	103-363-003	\$3.82	103-380-002	\$3.74
103-354-003	\$3.82	103-370-001	\$3.80	103-380-003	\$3.74
103-354-004	\$3.92	103-370-002	\$3.82	103-380-004	\$3.74
103-354-005	\$3.90	103-370-003	\$3.82	103-380-005	\$3.74
103-354-006	\$3.86	103-370-004	\$3.82	103-380-006	\$3.74
103-354-007	\$3.82	103-370-005	\$3.84	103-380-007	\$3.74
103-360-001	\$3.82	103-370-006	\$3.88	103-380-008	\$3.74
103-360-002	\$3.80	103-370-007	\$3.94	103-380-009	\$3.74
103-360-003	\$3.80	103-370-011	\$3.96	103-380-010	\$3.74
103-360-004	\$3.82	103-370-012	\$0.00	103-380-011	\$3.74
103-360-005	\$3.82	103-370-013	\$3.82	103-380-012	\$3.74
103-360-006	\$3.82	103-370-014	\$3.82	103-380-013	\$3.74
103-360-007	\$3.82	103-371-002	\$3.80	103-380-014	\$3.74
103-360-008	\$3.82	103-371-003	\$3.80	103-380-015	\$3.74
103-360-009	\$3.82	103-371-004	\$3.80	103-380-016	\$3.74
103-360-010	\$3.80	103-371-005	\$3.82	103-380-017	\$3.74
103-360-011	\$3.80	103-371-006	\$3.82	103-380-018	\$3.74
103-360-012	\$3.80	103-371-007	\$3.82	103-380-019	\$3.74
103-360-013	\$3.80	103-371-008	\$3.82	103-380-020	\$3.74
103-360-014	\$3.84	103-371-009	\$3.84	103-380-021	\$3.74
103-360-015	\$3.84	103-371-010	\$3.80	103-380-022	\$3.74
103-360-016	\$3.80	103-371-011	\$3.82	103-380-023	\$3.74
103-360-017	\$3.80	103-371-012	\$3.80	103-380-024	\$3.74
103-361-001	\$3.80	103-371-013	\$3.80	103-380-025	\$3.74
103-361-002	\$3.80	103-371-014	\$3.82	103-380-026	\$3.74
103-361-003	\$3.82	103-371-015	\$3.80	103-380-027	\$3.74
103-361-004	\$3.80	103-371-016	\$3.82	103-380-028	\$3.74
103-361-005	\$0.00	103-371-017	\$3.84	103-380-029	\$3.74
103-362-001	\$3.80	103-371-018	\$3.84	103-380-030	\$3.74
103-362-002	\$3.80	103-371-019	\$3.80	103-380-031	\$3.74
103-362-003	\$3.80	103-371-020	\$3.80	103-380-032	\$3.74
103-362-004	\$3.80	103-371-021	\$3.80	103-380-033	\$3.74
103-362-005	\$3.80	103-371-022	\$3.82	103-380-034	\$3.74

Appendix D

Riverside County Flood Control and Water Conservation District
 NPDES - Santa Ana Benefit Assessment Area
 Fiscal Year 2024-2025 Assessment Roll

APN	Levy Amount	APN	Levy Amount	APN	Levy Amount
103-380-035	\$3.74	103-390-013	\$3.74	107-030-021	\$0.00
103-380-036	\$3.74	103-390-014	\$3.74	107-030-022	\$762.30
103-380-037	\$3.74	103-390-015	\$3.74	107-030-023	\$0.00
103-380-038	\$3.74	103-390-016	\$3.74	107-030-029	\$302.84
103-380-039	\$3.74	103-390-017	\$3.74	107-030-030	\$113.84
103-380-040	\$3.74	103-390-018	\$3.74	107-030-031	\$65.70
103-380-041	\$3.74	103-390-019	\$0.00	107-030-032	\$48.14
103-380-042	\$3.74	103-390-020	\$3.74	107-030-033	\$283.04
103-380-043	\$3.74	103-390-021	\$3.74	107-030-034	\$162.44
103-380-044	\$3.74	103-390-022	\$3.74	107-031-001	\$0.00
103-380-045	\$3.74	103-390-023	\$3.74	107-031-002	\$0.00
103-380-046	\$3.74	103-390-024	\$3.74	107-040-005	\$51.74
103-380-047	\$3.74	103-390-025	\$3.74	107-040-006	\$70.20
103-380-048	\$3.74	103-390-026	\$3.74	107-040-008	\$0.00
103-380-049	\$3.74	103-390-027	\$3.74	107-040-009	\$35.10
103-380-050	\$3.74	103-390-028	\$3.74	107-050-001	\$0.00
103-380-051	\$3.74	103-390-029	\$3.74	107-050-009	\$228.14
103-380-052	\$3.74	103-390-031	\$3.74	107-050-011	\$0.00
103-380-053	\$3.74	103-390-032	\$3.74	107-050-028	\$270.00
103-380-054	\$3.74	103-390-033	\$3.74	107-050-031	\$1.16
103-380-055	\$3.74	103-390-034	\$3.74	107-050-032	\$2.34
103-380-056	\$3.74	103-390-035	\$3.74	107-050-034	\$649.34
103-380-057	\$3.74	103-390-036	\$3.74	107-060-003	\$76.88
103-380-058	\$3.74	103-390-037	\$3.74	107-060-011	\$0.00
103-380-059	\$3.74	103-390-038	\$3.74	107-060-013	\$81.44
103-380-060	\$3.74	103-390-039	\$3.74	107-060-025	\$127.34
103-380-061	\$3.74	103-390-040	\$3.74	107-060-026	\$72.00
103-380-062	\$3.74	103-390-041	\$3.74	107-060-027	\$163.34
103-380-063	\$3.74	103-390-042	\$3.74	107-060-028	\$454.94
103-380-064	\$3.74	103-390-043	\$3.74	107-060-029	\$0.00
103-380-065	\$3.74	103-390-044	\$3.74	107-070-001	\$45.00
103-380-066	\$3.74	103-390-045	\$3.74	107-070-002	\$124.80
103-380-067	\$3.74	103-390-046	\$3.74	107-070-003	\$47.24
103-380-068	\$3.74	103-390-047	\$3.74	107-070-004	\$231.30
103-380-069	\$0.00	103-390-048	\$3.74	107-070-005	\$66.14
103-380-070	\$0.00	103-390-049	\$3.74	107-070-008	\$0.00
103-380-071	\$0.00	103-390-050	\$0.00	107-070-015	\$0.00
103-380-072	\$0.00	103-390-051	\$0.00	107-070-030	\$0.00
103-390-001	\$0.00	103-390-053	\$3.80	107-070-032	\$0.00
103-390-002	\$3.74	107-020-002	\$129.94	107-070-034	\$0.76
103-390-003	\$3.74	107-020-006	\$0.00	107-070-035	\$0.00
103-390-004	\$3.74	107-020-007	\$0.00	107-070-044	\$0.00
103-390-005	\$3.74	107-020-012	\$424.34	107-070-045	\$0.00
103-390-006	\$3.74	107-020-013	\$0.00	107-070-049	\$0.00
103-390-007	\$3.74	107-020-014	\$0.00	107-070-068	\$225.00
103-390-008	\$3.74	107-020-015	\$0.00	107-070-069	\$192.60
103-390-009	\$3.74	107-020-016	\$0.00	107-070-070	\$162.44
103-390-010	\$3.74	107-020-017	\$0.00	107-070-071	\$218.70
103-390-011	\$3.74	107-030-002	\$215.54	107-070-072	\$127.80
103-390-012	\$3.74	107-030-003	\$234.44	107-070-073	\$160.64

Appendix D

Riverside County Flood Control and Water Conservation District
 NPDES - Santa Ana Benefit Assessment Area
 Fiscal Year 2024-2025 Assessment Roll

<u>APN</u>	<u>Levy Amount</u>	<u>APN</u>	<u>Levy Amount</u>	<u>APN</u>	<u>Levy Amount</u>
107-070-074	\$261.44	107-110-015	\$39.14	107-121-007	\$3.74
107-070-075	\$597.60	107-110-016	\$56.70	107-121-008	\$3.74
107-070-082	\$0.00	107-110-020	\$40.94	107-121-009	\$3.74
107-070-086	\$0.00	107-110-021	\$8.54	107-121-010	\$3.74
107-070-087	\$0.00	107-110-023	\$288.90	107-121-011	\$3.74
107-070-088	\$0.00	107-110-025	\$327.04	107-121-012	\$3.76
107-070-089	\$0.00	107-110-027	\$27.00	107-121-013	\$3.78
107-070-090	\$0.00	107-111-001	\$2.36	107-122-001	\$3.74
107-080-005	\$0.00	107-111-002	\$1.04	107-122-002	\$3.74
107-080-006	\$0.00	107-111-003	\$0.98	107-122-003	\$3.74
107-080-010	\$0.00	107-111-004	\$2.04	107-122-004	\$3.78
107-080-012	\$0.00	107-111-005	\$1.00	107-122-005	\$3.78
107-080-013	\$1.48	107-111-006	\$2.02	107-122-006	\$3.74
107-080-014	\$0.00	107-111-007	\$1.24	107-122-007	\$3.74
107-080-015	\$0.00	107-111-008	\$2.36	107-122-008	\$3.74
107-080-017	\$0.00	107-111-009	\$1.12	107-122-009	\$3.74
107-080-026	\$0.00	107-111-010	\$1.70	107-122-010	\$3.74
107-080-034	\$0.00	107-111-011	\$1.24	107-122-011	\$3.74
107-080-035	\$0.00	107-111-012	\$1.98	107-122-012	\$3.74
107-080-036	\$2.70	107-111-013	\$1.66	107-122-013	\$3.74
107-080-040	\$0.00	107-111-014	\$77.84	107-122-014	\$3.74
107-080-041	\$0.00	107-112-001	\$1.14	107-122-015	\$3.74
107-080-050	\$175.50	107-112-002	\$1.14	107-122-016	\$3.74
107-080-051	\$336.14	107-112-003	\$1.54	107-122-017	\$3.74
107-080-052	\$0.00	107-112-004	\$1.92	107-122-018	\$3.74
107-080-053	\$0.00	107-112-005	\$1.06	107-122-019	\$3.74
107-080-054	\$0.00	107-112-006	\$2.10	107-122-020	\$3.76
107-080-056	\$0.00	107-112-007	\$1.66	107-122-021	\$3.76
107-080-057	\$0.00	107-112-008	\$1.64	107-122-022	\$3.74
107-080-058	\$0.00	107-112-009	\$1.20	107-122-023	\$3.74
107-090-016	\$191.24	107-112-010	\$2.04	107-122-024	\$3.74
107-090-018	\$14.84	107-112-011	\$0.26	107-122-025	\$3.74
107-090-021	\$25.64	107-112-012	\$1.12	107-122-026	\$3.74
107-090-022	\$39.60	107-112-013	\$2.30	107-122-027	\$3.74
107-090-023	\$127.34	107-112-014	\$1.04	107-122-028	\$3.74
107-090-024	\$46.80	107-112-015	\$1.60	107-122-029	\$3.74
107-090-025	\$45.00	107-112-016	\$1.70	107-122-030	\$3.74
107-090-026	\$185.84	107-112-017	\$1.74	107-122-031	\$3.74
107-090-027	\$19.34	107-112-018	\$1.62	107-122-032	\$3.74
107-090-028	\$98.54	107-112-019	\$2.06	107-122-033	\$3.74
107-090-029	\$39.60	107-112-020	\$1.24	107-122-034	\$3.74
107-090-030	\$63.44	107-112-021	\$1.66	107-122-035	\$3.76
107-090-032	\$31.50	107-112-022	\$1.84	107-123-001	\$3.76
107-100-002	\$0.00	107-112-023	\$55.34	107-123-002	\$3.74
107-100-006	\$1,134.44	107-121-001	\$3.78	107-123-003	\$3.74
107-110-006	\$85.50	107-121-002	\$3.76	107-123-004	\$3.78
107-110-007	\$36.90	107-121-003	\$3.74	107-123-005	\$3.74
107-110-008	\$69.74	107-121-004	\$3.74	107-123-006	\$3.74
107-110-010	\$192.14	107-121-005	\$3.74	107-123-007	\$3.76
107-110-013	\$127.34	107-121-006	\$3.74	107-123-008	\$3.74

Appendix D

Riverside County Flood Control and Water Conservation District
 NPDES - Santa Ana Benefit Assessment Area
 Fiscal Year 2024-2025 Assessment Roll

<u>APN</u>	<u>Levy Amount</u>	<u>APN</u>	<u>Levy Amount</u>	<u>APN</u>	<u>Levy Amount</u>
107-123-009	\$3.74	107-160-061	\$21.14	107-180-043	\$223.20
107-123-010	\$3.76	107-160-062	\$22.04	107-180-045	\$0.00
107-123-011	\$3.74	107-160-064	\$67.50	107-180-047	\$220.94
107-123-012	\$3.74	107-160-065	\$58.04	107-180-048	\$182.24
107-123-013	\$3.74	107-160-066	\$75.14	107-180-052	\$65.70
107-123-014	\$3.74	107-160-067	\$89.54	107-180-053	\$31.94
107-123-015	\$3.76	107-160-069	\$53.10	107-181-001	\$3.74
107-123-016	\$3.76	107-160-070	\$43.64	107-181-002	\$3.74
107-123-017	\$3.74	107-160-071	\$46.34	107-181-003	\$3.74
107-123-018	\$3.76	107-160-072	\$50.40	107-181-004	\$3.74
107-123-019	\$3.76	107-160-074	\$147.14	107-181-005	\$3.74
107-123-020	\$3.76	107-160-076	\$216.00	107-181-006	\$3.74
107-123-021	\$3.76	107-160-077	\$66.60	107-181-007	\$3.74
107-123-022	\$3.74	107-160-078	\$98.10	107-181-008	\$3.74
107-130-001	\$3.78	107-160-079	\$139.94	107-181-009	\$3.74
107-130-002	\$3.74	107-160-080	\$0.00	107-181-010	\$3.74
107-130-003	\$3.74	107-160-081	\$56.24	107-181-011	\$3.74
107-130-004	\$3.74	107-160-086	\$30.60	107-181-012	\$3.74
107-130-005	\$3.76	107-160-087	\$113.84	107-181-013	\$3.74
107-130-006	\$3.74	107-160-088	\$0.00	107-181-014	\$3.74
107-130-007	\$3.74	107-170-002	\$1.88	107-181-015	\$3.74
107-130-008	\$3.74	107-170-006	\$337.50	107-181-016	\$3.74
107-130-009	\$3.74	107-170-017	\$0.00	107-181-017	\$3.74
107-130-010	\$3.76	107-170-028	\$0.00	107-181-018	\$3.74
107-130-014	\$108.44	107-170-042	\$456.74	107-181-019	\$3.74
107-130-017	\$0.00	107-170-044	\$7.64	107-181-020	\$3.74
107-130-018	\$0.00	107-170-045	\$7.64	107-181-021	\$3.74
107-130-019	\$0.00	107-170-046	\$7.64	107-181-022	\$3.74
107-130-020	\$0.00	107-170-047	\$7.64	107-181-023	\$3.74
107-130-021	\$0.00	107-170-048	\$7.64	107-181-024	\$3.74
107-140-007	\$0.00	107-170-049	\$7.64	107-181-025	\$3.74
107-140-032	\$0.00	107-170-050	\$423.90	107-181-026	\$3.74
107-140-033	\$336.82	107-170-054	\$51.74	107-181-027	\$3.74
107-160-019	\$126.44	107-170-055	\$58.04	107-181-028	\$3.74
107-160-023	\$151.20	107-170-056	\$38.70	107-181-029	\$3.74
107-160-033	\$96.74	107-170-057	\$25.64	107-181-030	\$3.74
107-160-035	\$89.10	107-170-058	\$27.44	107-181-031	\$3.74
107-160-039	\$44.54	107-170-059	\$30.14	107-181-032	\$3.74
107-160-041	\$0.00	107-170-061	\$369.90	107-181-033	\$3.74
107-160-043	\$209.70	107-170-062	\$297.00	107-181-034	\$3.74
107-160-045	\$99.00	107-170-063	\$337.50	107-181-035	\$3.74
107-160-047	\$82.34	107-180-018	\$111.60	107-181-036	\$3.74
107-160-050	\$66.60	107-180-019	\$0.00	107-181-037	\$3.74
107-160-054	\$113.40	107-180-020	\$111.60	107-181-038	\$3.74
107-160-055	\$82.34	107-180-021	\$111.60	107-181-039	\$3.74
107-160-056	\$275.40	107-180-027	\$283.50	107-181-040	\$3.74
107-160-057	\$24.30	107-180-028	\$109.80	107-181-041	\$3.74
107-160-058	\$26.54	107-180-029	\$109.80	107-181-042	\$3.74
107-160-059	\$30.60	107-180-039	\$223.20	107-181-043	\$3.74
107-160-060	\$26.54	107-180-040	\$0.00	107-181-044	\$3.74

Appendix D

Riverside County Flood Control and Water Conservation District
 NPDES - Santa Ana Benefit Assessment Area
 Fiscal Year 2024-2025 Assessment Roll

<u>APN</u>	<u>Levy Amount</u>	<u>APN</u>	<u>Levy Amount</u>	<u>APN</u>	<u>Levy Amount</u>
107-181-045	\$3.74	107-181-095	\$3.74	107-192-010	\$3.76
107-181-046	\$3.74	107-181-096	\$3.74	107-192-011	\$3.76
107-181-047	\$3.74	107-181-097	\$3.74	107-192-012	\$3.76
107-181-048	\$3.74	107-181-098	\$3.74	107-192-013	\$3.76
107-181-049	\$3.74	107-181-099	\$3.74	107-192-014	\$3.76
107-181-050	\$3.74	107-181-100	\$3.74	107-192-015	\$3.78
107-181-051	\$3.74	107-181-101	\$3.74	107-192-016	\$3.80
107-181-052	\$3.74	107-181-102	\$3.74	107-192-017	\$3.78
107-181-053	\$3.74	107-181-103	\$3.74	107-192-018	\$3.76
107-181-054	\$3.74	107-181-104	\$3.74	107-192-019	\$3.76
107-181-055	\$3.74	107-181-105	\$3.74	107-192-020	\$3.76
107-181-056	\$3.74	107-181-106	\$3.74	107-192-021	\$3.76
107-181-057	\$3.74	107-181-107	\$3.74	107-192-022	\$3.78
107-181-058	\$3.74	107-181-108	\$3.74	107-192-023	\$3.78
107-181-059	\$3.74	107-181-109	\$3.74	107-201-001	\$3.86
107-181-060	\$3.74	107-181-110	\$3.74	107-201-002	\$3.86
107-181-061	\$3.74	107-181-111	\$3.74	107-201-003	\$3.86
107-181-062	\$3.74	107-181-112	\$3.74	107-201-004	\$3.86
107-181-063	\$3.74	107-181-113	\$3.74	107-201-005	\$3.86
107-181-064	\$3.74	107-181-114	\$3.74	107-201-006	\$3.86
107-181-065	\$3.74	107-181-115	\$3.74	107-201-007	\$3.86
107-181-066	\$3.74	107-181-116	\$3.74	107-201-008	\$0.00
107-181-067	\$3.74	107-181-117	\$3.74	107-201-009	\$0.00
107-181-068	\$3.74	107-181-118	\$3.74	107-201-010	\$0.00
107-181-069	\$3.74	107-181-119	\$3.74	107-201-011	\$3.86
107-181-070	\$3.74	107-181-120	\$0.00	107-201-012	\$3.86
107-181-071	\$3.74	107-191-001	\$3.76	107-201-013	\$3.86
107-181-072	\$3.74	107-191-002	\$3.76	107-201-014	\$3.86
107-181-073	\$3.74	107-191-003	\$3.76	107-201-015	\$3.86
107-181-074	\$3.74	107-191-004	\$3.76	107-201-016	\$3.86
107-181-075	\$3.74	107-191-005	\$3.76	107-201-017	\$3.86
107-181-076	\$3.74	107-191-006	\$3.76	107-201-018	\$3.86
107-181-077	\$3.74	107-191-007	\$3.76	107-201-019	\$3.86
107-181-078	\$3.74	107-191-008	\$3.76	107-201-020	\$3.86
107-181-079	\$3.74	107-191-009	\$3.76	107-201-021	\$3.90
107-181-080	\$3.74	107-191-010	\$3.76	107-201-022	\$3.90
107-181-081	\$3.74	107-191-011	\$3.76	107-201-023	\$3.96
107-181-082	\$3.74	107-191-012	\$3.76	107-201-024	\$3.90
107-181-083	\$3.74	107-191-013	\$3.76	107-201-025	\$3.86
107-181-084	\$3.74	107-191-014	\$3.76	107-201-026	\$3.86
107-181-085	\$3.74	107-191-015	\$3.76	107-201-027	\$3.86
107-181-086	\$3.74	107-192-001	\$3.76	107-201-028	\$3.92
107-181-087	\$3.74	107-192-002	\$3.76	107-202-002	\$3.86
107-181-088	\$3.74	107-192-003	\$3.76	107-202-003	\$3.86
107-181-089	\$3.74	107-192-004	\$3.76	107-202-004	\$3.86
107-181-090	\$3.74	107-192-005	\$3.76	107-202-005	\$3.86
107-181-091	\$3.74	107-192-006	\$3.76	107-202-006	\$3.76
107-181-092	\$3.74	107-192-007	\$3.76	107-202-007	\$0.00
107-181-093	\$3.74	107-192-008	\$3.76	107-202-008	\$3.86
107-181-094	\$3.74	107-192-009	\$3.76	107-202-010	\$3.88

Appendix D

Riverside County Flood Control and Water Conservation District
 NPDES - Santa Ana Benefit Assessment Area
 Fiscal Year 2024-2025 Assessment Roll

<u>APN</u>	<u>Levy Amount</u>	<u>APN</u>	<u>Levy Amount</u>	<u>APN</u>	<u>Levy Amount</u>
107-211-001	\$3.76	107-221-015	\$0.88	107-221-065	\$0.90
107-211-002	\$3.76	107-221-016	\$0.88	107-221-066	\$0.88
107-211-003	\$3.76	107-221-017	\$0.88	107-221-067	\$0.88
107-211-004	\$3.76	107-221-018	\$0.88	107-221-068	\$0.88
107-211-005	\$3.76	107-221-019	\$0.88	107-221-069	\$0.88
107-211-006	\$3.76	107-221-020	\$0.88	107-221-070	\$0.88
107-211-007	\$3.76	107-221-021	\$0.88	107-221-071	\$0.88
107-211-008	\$3.76	107-221-022	\$0.88	107-221-072	\$0.88
107-211-009	\$3.76	107-221-023	\$0.88	107-221-073	\$0.88
107-211-010	\$3.76	107-221-024	\$0.88	107-221-074	\$0.88
107-211-011	\$3.78	107-221-025	\$0.88	107-221-075	\$0.88
107-211-012	\$3.76	107-221-026	\$0.88	107-221-076	\$0.88
107-211-013	\$3.76	107-221-027	\$0.88	107-221-077	\$0.88
107-211-014	\$3.76	107-221-028	\$0.88	107-221-078	\$0.88
107-211-015	\$3.76	107-221-029	\$0.88	107-221-079	\$0.88
107-211-016	\$3.76	107-221-030	\$0.90	107-221-080	\$0.88
107-212-002	\$3.76	107-221-031	\$0.88	107-221-081	\$0.00
107-212-003	\$3.76	107-221-032	\$0.90	107-222-001	\$0.88
107-212-004	\$3.76	107-221-033	\$0.88	107-222-002	\$0.88
107-212-005	\$3.78	107-221-034	\$0.88	107-222-003	\$0.88
107-212-006	\$3.78	107-221-035	\$0.88	107-222-004	\$0.88
107-212-007	\$3.76	107-221-036	\$0.88	107-222-005	\$0.88
107-212-008	\$3.76	107-221-037	\$0.88	107-222-006	\$0.88
107-212-009	\$3.76	107-221-038	\$0.88	107-222-007	\$0.88
107-212-010	\$3.78	107-221-039	\$0.88	107-222-008	\$0.88
107-212-011	\$3.80	107-221-040	\$0.88	107-222-009	\$0.88
107-213-001	\$3.80	107-221-041	\$0.88	107-222-010	\$0.88
107-213-002	\$3.76	107-221-042	\$0.88	107-222-011	\$0.88
107-213-003	\$3.76	107-221-043	\$0.88	107-222-012	\$0.88
107-213-004	\$3.76	107-221-044	\$0.88	107-222-013	\$0.88
107-213-005	\$3.78	107-221-045	\$0.88	107-222-014	\$0.88
107-213-006	\$3.78	107-221-046	\$0.88	107-222-015	\$0.88
107-213-007	\$3.76	107-221-047	\$0.88	107-222-016	\$0.88
107-213-008	\$3.76	107-221-048	\$0.88	107-222-017	\$0.88
107-213-009	\$3.76	107-221-049	\$0.90	107-222-018	\$0.88
107-213-010	\$3.78	107-221-050	\$0.88	107-222-019	\$0.88
107-221-001	\$0.88	107-221-051	\$0.88	107-222-020	\$0.88
107-221-002	\$0.88	107-221-052	\$0.88	107-222-021	\$0.88
107-221-003	\$0.88	107-221-053	\$0.88	107-222-022	\$0.88
107-221-004	\$0.88	107-221-054	\$0.88	107-222-023	\$0.88
107-221-005	\$0.88	107-221-055	\$0.88	107-222-024	\$0.88
107-221-006	\$0.88	107-221-056	\$0.88	107-222-025	\$0.88
107-221-007	\$0.88	107-221-057	\$0.88	107-222-026	\$0.88
107-221-008	\$0.88	107-221-058	\$0.88	107-222-027	\$0.88
107-221-009	\$0.88	107-221-059	\$0.88	107-222-028	\$0.88
107-221-010	\$0.88	107-221-060	\$0.88	107-222-029	\$0.88
107-221-011	\$0.88	107-221-061	\$0.88	107-222-030	\$0.88
107-221-012	\$0.88	107-221-062	\$0.88	107-222-031	\$0.88
107-221-013	\$0.88	107-221-063	\$0.88	107-222-032	\$0.88
107-221-014	\$0.88	107-221-064	\$0.88	107-222-033	\$0.88

Appendix D

Riverside County Flood Control and Water Conservation District
 NPDES - Santa Ana Benefit Assessment Area
 Fiscal Year 2024-2025 Assessment Roll

APN	Levy Amount	APN	Levy Amount	APN	Levy Amount
107-222-034	\$0.88	107-222-084	\$0.88	107-240-005	\$3.08
107-222-035	\$0.88	107-231-001	\$3.30	107-240-006	\$2.86
107-222-036	\$0.88	107-231-002	\$3.74	107-240-007	\$3.08
107-222-037	\$0.88	107-231-003	\$3.30	107-240-008	\$3.08
107-222-038	\$0.88	107-231-004	\$3.52	107-240-009	\$2.86
107-222-039	\$0.88	107-231-005	\$3.74	107-240-010	\$3.30
107-222-040	\$0.88	107-231-006	\$2.64	107-240-011	\$3.08
107-222-041	\$0.88	107-231-007	\$3.30	107-240-012	\$3.08
107-222-042	\$0.88	107-231-008	\$3.74	107-240-013	\$3.74
107-222-043	\$0.88	107-231-009	\$3.08	107-240-014	\$3.78
107-222-044	\$0.88	107-231-010	\$3.52	107-240-015	\$3.74
107-222-045	\$0.88	107-231-011	\$3.74	107-240-016	\$3.74
107-222-046	\$0.88	107-231-012	\$3.74	107-240-017	\$2.86
107-222-047	\$0.88	107-231-013	\$3.52	107-240-018	\$2.42
107-222-048	\$0.88	107-231-014	\$3.52	107-240-019	\$2.42
107-222-049	\$0.88	107-231-015	\$2.86	107-240-020	\$3.08
107-222-050	\$0.88	107-231-016	\$3.08	107-240-021	\$3.74
107-222-051	\$0.88	107-231-017	\$3.08	107-240-022	\$3.76
107-222-052	\$0.88	107-231-018	\$3.52	107-240-023	\$3.80
107-222-053	\$0.88	107-231-019	\$3.52	107-240-024	\$3.78
107-222-054	\$0.88	107-231-020	\$3.52	107-240-025	\$3.80
107-222-055	\$0.88	107-231-021	\$3.52	107-240-026	\$3.80
107-222-056	\$0.88	107-231-022	\$3.08	107-240-027	\$3.78
107-222-057	\$0.88	107-231-023	\$2.64	107-240-028	\$3.74
107-222-058	\$0.88	107-231-024	\$3.08	107-240-029	\$2.64
107-222-059	\$0.88	107-232-001	\$2.86	107-240-030	\$2.86
107-222-060	\$0.88	107-232-002	\$2.86	107-240-031	\$2.86
107-222-061	\$0.88	107-232-003	\$2.86	107-240-032	\$2.86
107-222-062	\$0.88	107-232-004	\$2.64	107-240-033	\$2.86
107-222-063	\$0.88	107-232-005	\$3.76	107-240-034	\$2.86
107-222-064	\$0.88	107-232-006	\$3.76	107-240-035	\$2.86
107-222-065	\$0.88	107-232-007	\$3.52	107-240-036	\$2.86
107-222-066	\$0.88	107-232-008	\$3.08	107-240-037	\$2.86
107-222-067	\$0.88	107-232-009	\$3.74	107-240-038	\$2.86
107-222-068	\$0.88	107-233-005	\$2.86	107-240-039	\$2.86
107-222-069	\$0.88	107-233-006	\$3.76	107-251-001	\$3.30
107-222-070	\$0.88	107-233-007	\$3.76	107-251-002	\$3.08
107-222-071	\$0.88	107-233-008	\$3.08	107-251-003	\$3.08
107-222-072	\$0.88	107-233-009	\$3.08	107-251-004	\$3.08
107-222-073	\$0.88	107-233-010	\$3.52	107-251-005	\$3.08
107-222-074	\$0.88	107-234-001	\$3.74	107-251-006	\$2.86
107-222-075	\$0.88	107-234-002	\$3.30	107-251-007	\$2.86
107-222-076	\$0.88	107-234-003	\$3.30	107-251-008	\$2.86
107-222-077	\$0.88	107-234-004	\$3.08	107-251-009	\$2.86
107-222-078	\$0.88	107-234-005	\$3.08	107-251-010	\$2.86
107-222-079	\$0.88	107-234-006	\$3.30	107-251-011	\$2.86
107-222-080	\$0.88	107-240-001	\$3.52	107-251-012	\$2.86
107-222-081	\$0.88	107-240-002	\$3.08	107-251-013	\$2.86
107-222-082	\$0.88	107-240-003	\$3.30	107-251-014	\$3.08
107-222-083	\$0.88	107-240-004	\$3.30	107-252-002	\$3.30

Appendix D

Riverside County Flood Control and Water Conservation District
 NPDES - Santa Ana Benefit Assessment Area
 Fiscal Year 2024-2025 Assessment Roll

APN	Levy Amount	APN	Levy Amount	APN	Levy Amount
107-252-003	\$3.30	107-254-009	\$3.08	107-262-003	\$3.30
107-252-004	\$3.08	107-254-010	\$2.86	107-262-004	\$3.08
107-252-005	\$3.30	107-254-011	\$2.64	107-262-005	\$2.42
107-252-006	\$3.08	107-254-012	\$3.74	107-262-006	\$3.74
107-252-007	\$3.08	107-254-013	\$3.52	107-262-007	\$3.74
107-252-008	\$3.30	107-254-014	\$2.86	107-262-008	\$2.64
107-252-009	\$2.86	107-254-015	\$2.86	107-262-009	\$3.08
107-252-010	\$3.08	107-254-016	\$3.08	107-262-010	\$3.08
107-252-011	\$3.08	107-254-017	\$2.86	107-262-011	\$3.08
107-252-012	\$3.08	107-254-018	\$3.30	107-262-012	\$3.52
107-252-013	\$3.08	107-255-001	\$3.08	107-262-013	\$3.30
107-252-014	\$3.08	107-255-002	\$2.86	107-262-014	\$3.08
107-252-015	\$2.64	107-255-003	\$2.86	107-262-015	\$3.08
107-252-016	\$3.74	107-255-004	\$2.86	107-262-016	\$2.86
107-252-017	\$3.76	107-255-005	\$3.08	107-262-017	\$2.64
107-252-018	\$2.64	107-255-006	\$3.30	107-262-018	\$3.74
107-252-019	\$3.30	107-255-007	\$3.74	107-262-019	\$3.74
107-252-020	\$3.08	107-255-008	\$3.08	107-262-020	\$2.64
107-252-021	\$3.30	107-255-009	\$3.30	107-262-021	\$3.08
107-252-022	\$3.30	107-255-010	\$3.08	107-262-022	\$3.30
107-252-023	\$3.08	107-255-011	\$3.30	107-262-023	\$3.30
107-252-024	\$3.08	107-255-012	\$3.74	107-262-024	\$3.52
107-252-025	\$2.86	107-255-013	\$2.86	107-262-025	\$3.30
107-252-026	\$2.86	107-255-014	\$2.86	107-262-026	\$3.08
107-252-027	\$2.86	107-255-015	\$3.08	107-262-027	\$3.08
107-252-028	\$3.08	107-255-016	\$2.86	107-262-028	\$2.86
107-253-001	\$3.30	107-255-017	\$2.64	107-262-029	\$2.64
107-253-002	\$3.30	107-255-018	\$3.76	107-262-030	\$3.74
107-253-003	\$3.30	107-255-019	\$3.76	107-262-031	\$3.76
107-253-004	\$3.08	107-255-020	\$2.64	107-262-032	\$2.86
107-253-005	\$3.30	107-255-021	\$3.08	107-262-033	\$3.30
107-253-006	\$3.08	107-255-022	\$3.08	107-262-034	\$3.52
107-253-007	\$3.30	107-255-023	\$3.08	107-262-035	\$3.52
107-253-008	\$3.52	107-255-024	\$3.30	107-262-036	\$3.74
107-253-009	\$3.30	107-261-001	\$3.08	107-262-039	\$3.74
107-253-010	\$2.86	107-261-002	\$2.86	107-262-040	\$3.74
107-253-011	\$2.86	107-261-003	\$2.86	107-262-041	\$3.74
107-253-012	\$2.86	107-261-004	\$3.08	107-262-042	\$3.74
107-253-013	\$2.86	107-261-005	\$3.08	107-262-043	\$3.74
107-253-014	\$3.08	107-261-006	\$2.86	107-262-044	\$3.74
107-253-015	\$2.86	107-261-007	\$2.86	107-262-045	\$3.74
107-253-016	\$3.08	107-261-008	\$2.86	107-262-046	\$3.74
107-254-001	\$3.30	107-261-009	\$2.86	107-262-047	\$3.74
107-254-002	\$3.08	107-261-010	\$2.86	107-262-048	\$3.74
107-254-003	\$2.86	107-261-011	\$2.86	107-262-049	\$3.74
107-254-004	\$3.30	107-261-012	\$2.86	107-262-050	\$3.74
107-254-005	\$3.08	107-261-013	\$2.86	107-262-051	\$3.74
107-254-006	\$3.30	107-261-014	\$3.30	107-262-052	\$3.74
107-254-007	\$3.30	107-262-001	\$3.30	107-262-053	\$3.74
107-254-008	\$3.30	107-262-002	\$3.30	107-262-054	\$3.74

Appendix D

Riverside County Flood Control and Water Conservation District
 NPDES - Santa Ana Benefit Assessment Area
 Fiscal Year 2024-2025 Assessment Roll

<u>APN</u>	<u>Levy Amount</u>	<u>APN</u>	<u>Levy Amount</u>	<u>APN</u>	<u>Levy Amount</u>
107-262-055	\$3.74	107-273-004	\$3.08	107-282-021	\$2.86
107-263-001	\$3.74	107-273-005	\$3.08	107-282-022	\$2.86
107-263-002	\$3.74	107-273-006	\$3.08	107-282-023	\$2.64
107-263-003	\$3.74	107-273-007	\$3.08	107-282-024	\$3.52
107-263-004	\$3.74	107-273-008	\$3.76	107-282-025	\$3.76
107-263-005	\$3.74	107-273-009	\$3.80	107-282-026	\$2.86
107-263-006	\$3.74	107-273-010	\$3.76	107-282-027	\$3.08
107-263-007	\$3.74	107-273-011	\$3.76	107-282-028	\$2.86
107-263-008	\$3.74	107-273-012	\$3.08	107-282-029	\$3.30
107-263-009	\$3.74	107-273-013	\$2.64	107-282-030	\$2.86
107-263-010	\$3.74	107-273-014	\$2.86	107-282-031	\$3.30
107-264-001	\$3.74	107-273-015	\$3.52	107-282-032	\$3.08
107-264-002	\$3.74	107-273-016	\$3.52	107-282-033	\$3.08
107-264-003	\$3.74	107-273-017	\$3.30	107-282-034	\$3.08
107-264-004	\$3.74	107-273-018	\$3.30	107-282-035	\$2.86
107-264-005	\$3.74	107-273-019	\$3.30	107-282-036	\$2.86
107-264-006	\$3.74	107-273-020	\$3.52	107-282-037	\$2.86
107-264-007	\$3.74	107-273-021	\$3.74	107-282-038	\$2.86
107-264-008	\$3.74	107-273-022	\$3.08	107-282-039	\$2.86
107-264-009	\$3.74	107-274-001	\$3.08	107-282-040	\$3.08
107-264-010	\$3.74	107-274-002	\$3.08	107-283-001	\$3.52
107-264-011	\$3.74	107-274-003	\$3.08	107-283-002	\$3.30
107-264-012	\$3.74	107-274-004	\$3.08	107-283-003	\$3.52
107-264-013	\$3.74	107-274-005	\$3.30	107-283-004	\$3.30
107-264-014	\$3.74	107-281-001	\$3.30	107-283-005	\$3.08
107-264-015	\$3.74	107-281-002	\$2.86	107-283-006	\$3.30
107-271-001	\$2.86	107-281-003	\$3.30	107-283-007	\$3.30
107-271-002	\$2.86	107-281-004	\$2.86	107-283-008	\$3.08
107-271-003	\$3.30	107-281-005	\$2.86	107-283-009	\$3.08
107-271-004	\$2.86	107-281-006	\$3.30	107-283-010	\$3.74
107-272-001	\$3.08	107-282-001	\$3.30	107-283-011	\$3.74
107-272-002	\$2.86	107-282-002	\$2.86	107-283-012	\$3.74
107-272-003	\$2.86	107-282-003	\$3.30	107-283-013	\$3.74
107-272-004	\$3.74	107-282-004	\$2.86	107-284-001	\$3.08
107-272-005	\$3.78	107-282-005	\$3.30	107-284-002	\$2.86
107-272-006	\$3.80	107-282-006	\$2.86	107-284-003	\$3.08
107-272-007	\$3.76	107-282-007	\$3.30	107-284-004	\$3.30
107-272-008	\$3.52	107-282-008	\$2.86	107-284-005	\$3.78
107-272-009	\$3.52	107-282-009	\$2.64	107-284-006	\$3.52
107-272-010	\$3.52	107-282-010	\$3.74	107-284-007	\$2.86
107-272-011	\$3.52	107-282-011	\$3.74	107-284-008	\$3.52
107-272-012	\$3.08	107-282-012	\$2.86	107-284-009	\$3.30
107-272-013	\$2.86	107-282-013	\$2.86	107-284-010	\$3.74
107-272-014	\$2.86	107-282-014	\$2.86	107-284-011	\$3.52
107-272-015	\$2.86	107-282-015	\$3.30	107-291-001	\$2.64
107-272-016	\$3.08	107-282-016	\$2.86	107-291-002	\$2.64
107-272-017	\$3.08	107-282-017	\$3.30	107-291-003	\$2.86
107-272-018	\$3.08	107-282-018	\$3.08	107-291-004	\$2.86
107-273-002	\$3.08	107-282-019	\$3.08	107-291-005	\$3.08
107-273-003	\$3.08	107-282-020	\$3.08	107-292-001	\$3.76

Appendix D

Riverside County Flood Control and Water Conservation District
 NPDES - Santa Ana Benefit Assessment Area
 Fiscal Year 2024-2025 Assessment Roll

APN	Levy Amount	APN	Levy Amount	APN	Levy Amount
107-292-002	\$3.74	107-292-052	\$3.08	107-302-038	\$2.86
107-292-003	\$3.76	107-292-053	\$3.08	107-302-039	\$3.08
107-292-004	\$3.78	107-292-054	\$3.08	107-302-040	\$2.86
107-292-005	\$3.76	107-292-055	\$3.08	107-302-041	\$3.30
107-292-006	\$2.86	107-292-056	\$3.08	107-302-042	\$3.74
107-292-007	\$3.52	107-292-057	\$3.08	107-302-043	\$3.52
107-292-008	\$3.52	107-292-058	\$3.08	107-302-044	\$3.52
107-292-009	\$3.52	107-301-001	\$3.74	107-302-045	\$3.30
107-292-010	\$3.52	107-301-002	\$2.86	107-302-046	\$3.30
107-292-011	\$3.08	107-301-003	\$3.30	107-302-047	\$3.08
107-292-012	\$3.08	107-301-004	\$2.86	107-302-048	\$2.86
107-292-013	\$3.08	107-301-005	\$3.30	107-302-049	\$3.08
107-292-014	\$3.08	107-301-006	\$2.86	107-302-050	\$3.08
107-292-015	\$3.76	107-302-001	\$3.52	107-302-051	\$3.08
107-292-016	\$3.78	107-302-002	\$3.08	107-302-052	\$3.30
107-292-017	\$2.86	107-302-003	\$3.08	107-310-015	\$20.70
107-292-018	\$2.86	107-302-004	\$3.08	107-310-016	\$20.70
107-292-019	\$3.08	107-302-005	\$3.08	107-310-017	\$20.70
107-292-020	\$3.08	107-302-006	\$3.08	107-310-018	\$22.04
107-292-021	\$3.08	107-302-007	\$3.08	107-310-019	\$22.04
107-292-022	\$3.30	107-302-008	\$3.74	107-310-020	\$20.70
107-292-023	\$3.30	107-302-009	\$3.78	107-310-021	\$20.70
107-292-024	\$3.08	107-302-010	\$3.80	107-310-022	\$20.70
107-292-025	\$3.08	107-302-011	\$3.78	107-310-023	\$245.24
107-292-026	\$3.08	107-302-012	\$3.52	107-320-014	\$264.14
107-292-027	\$3.08	107-302-013	\$3.08	107-320-015	\$264.14
107-292-028	\$3.08	107-302-014	\$3.08	107-330-015	\$548.54
107-292-029	\$3.30	107-302-015	\$3.08	107-330-016	\$2.12
107-292-030	\$3.76	107-302-016	\$3.08	107-330-017	\$30.14
107-292-031	\$3.78	107-302-017	\$3.08	107-341-001	\$2.92
107-292-032	\$3.30	107-302-018	\$3.08	107-341-002	\$3.74
107-292-033	\$3.08	107-302-019	\$3.30	107-341-003	\$3.74
107-292-034	\$3.08	107-302-020	\$3.30	107-341-004	\$3.76
107-292-035	\$3.08	107-302-021	\$3.08	107-341-005	\$3.74
107-292-036	\$3.08	107-302-022	\$3.08	107-341-006	\$3.74
107-292-037	\$3.08	107-302-023	\$3.08	107-341-007	\$3.60
107-292-038	\$3.08	107-302-024	\$3.08	107-341-008	\$3.74
107-292-039	\$3.08	107-302-025	\$3.08	107-341-009	\$3.74
107-292-040	\$3.30	107-302-026	\$3.08	107-341-010	\$3.74
107-292-041	\$3.08	107-302-027	\$3.52	107-341-011	\$3.74
107-292-042	\$3.08	107-302-028	\$3.78	107-341-012	\$3.60
107-292-043	\$3.08	107-302-029	\$3.80	107-341-013	\$3.74
107-292-044	\$3.08	107-302-030	\$3.78	107-341-014	\$3.76
107-292-045	\$3.08	107-302-031	\$3.52	107-341-015	\$3.76
107-292-046	\$3.08	107-302-032	\$3.08	107-341-016	\$3.76
107-292-047	\$3.30	107-302-033	\$3.08	107-341-017	\$3.74
107-292-048	\$3.78	107-302-034	\$3.08	107-341-018	\$3.74
107-292-049	\$3.82	107-302-035	\$2.86	107-341-019	\$3.74
107-292-050	\$3.78	107-302-036	\$2.86	107-341-020	\$3.74
107-292-051	\$3.30	107-302-037	\$2.86	107-341-021	\$3.74

Appendix D

Riverside County Flood Control and Water Conservation District
 NPDES - Santa Ana Benefit Assessment Area
 Fiscal Year 2024-2025 Assessment Roll

<u>APN</u>	<u>Levy Amount</u>	<u>APN</u>	<u>Levy Amount</u>	<u>APN</u>	<u>Levy Amount</u>
107-341-022	\$3.74	107-342-035	\$3.74	108-020-014	\$4.02
107-341-023	\$3.74	107-342-036	\$3.74	108-020-015	\$4.02
107-341-024	\$3.74	107-342-037	\$3.74	108-020-016	\$0.00
107-341-025	\$3.76	107-342-038	\$3.74	108-020-017	\$0.00
107-341-026	\$3.78	107-342-039	\$3.76	108-020-018	\$4.06
107-341-027	\$3.78	107-342-040	\$3.76	108-020-019	\$4.28
107-341-028	\$3.74	107-342-041	\$3.78	108-020-020	\$4.06
107-341-029	\$3.60	107-342-042	\$3.78	108-020-021	\$4.06
107-341-030	\$3.60	107-342-043	\$3.76	108-020-022	\$4.08
107-341-031	\$3.60	107-342-044	\$3.74	108-031-001	\$4.06
107-341-032	\$3.60	107-342-045	\$3.60	108-031-002	\$4.02
107-341-033	\$3.74	107-342-046	\$0.00	108-031-003	\$4.06
107-341-034	\$3.74	107-342-047	\$0.00	108-031-004	\$4.06
107-341-035	\$3.74	107-350-002	\$40.04	108-031-005	\$4.06
107-341-036	\$3.74	107-350-003	\$62.54	108-031-006	\$4.06
107-341-037	\$0.00	107-350-008	\$41.84	108-031-007	\$4.06
107-342-001	\$3.74	107-350-009	\$30.60	108-031-008	\$4.06
107-342-002	\$3.60	107-350-010	\$44.54	108-031-009	\$4.06
107-342-003	\$3.60	107-350-011	\$32.40	108-032-003	\$4.06
107-342-004	\$3.60	107-350-013	\$60.74	108-032-004	\$4.06
107-342-005	\$3.60	107-350-014	\$90.90	108-032-006	\$4.06
107-342-006	\$3.60	107-350-015	\$0.00	108-032-007	\$4.06
107-342-007	\$3.60	107-350-016	\$42.30	108-032-008	\$4.06
107-342-008	\$3.60	107-350-017	\$39.14	108-032-009	\$4.06
107-342-009	\$3.76	107-350-018	\$0.00	108-032-010	\$4.04
107-342-010	\$3.76	107-350-019	\$0.00	108-032-011	\$4.04
107-342-011	\$3.74	107-350-020	\$0.00	108-032-012	\$4.04
107-342-012	\$3.74	107-350-021	\$0.00	108-041-001	\$0.00
107-342-013	\$3.74	107-360-001	\$16.64	108-041-002	\$4.02
107-342-014	\$3.74	107-360-002	\$5.84	108-041-005	\$4.00
107-342-015	\$3.74	107-360-003	\$6.74	108-041-006	\$3.98
107-342-016	\$3.60	107-360-004	\$5.84	108-042-001	\$4.02
107-342-017	\$3.76	107-360-005	\$5.84	108-042-002	\$4.02
107-342-018	\$3.76	107-360-006	\$9.90	108-042-003	\$4.02
107-342-019	\$3.74	107-360-007	\$9.90	108-042-004	\$3.98
107-342-020	\$3.60	107-360-008	\$6.74	108-042-008	\$4.00
107-342-021	\$3.74	107-360-009	\$0.00	108-042-009	\$3.96
107-342-022	\$3.36	108-020-001	\$4.22	108-042-010	\$4.10
107-342-023	\$3.76	108-020-002	\$4.06	108-042-011	\$4.02
107-342-024	\$3.76	108-020-003	\$4.06	108-042-012	\$0.00
107-342-025	\$3.78	108-020-004	\$4.06	108-042-014	\$3.98
107-342-026	\$3.76	108-020-005	\$4.02	108-042-015	\$0.00
107-342-027	\$3.76	108-020-006	\$4.02	108-042-016	\$3.88
107-342-028	\$3.76	108-020-007	\$4.04	108-042-017	\$3.94
107-342-029	\$3.74	108-020-008	\$4.02	108-050-012	\$0.00
107-342-030	\$3.74	108-020-009	\$4.02	108-050-013	\$0.00
107-342-031	\$3.74	108-020-010	\$4.02	108-050-022	\$4.46
107-342-032	\$3.74	108-020-011	\$4.02	108-060-001	\$0.00
107-342-033	\$3.74	108-020-012	\$4.02	108-060-002	\$0.00
107-342-034	\$3.74	108-020-013	\$4.08	108-080-001	\$2.24

Appendix D

Riverside County Flood Control and Water Conservation District
 NPDES - Santa Ana Benefit Assessment Area
 Fiscal Year 2024-2025 Assessment Roll

APN	Levy Amount	APN	Levy Amount	APN	Levy Amount
108-080-002	\$2.24	108-080-052	\$2.24	108-090-039	\$2.24
108-080-003	\$2.24	108-080-053	\$2.24	108-090-040	\$2.24
108-080-004	\$2.24	108-080-054	\$2.24	108-090-041	\$2.24
108-080-005	\$2.24	108-080-055	\$2.24	108-090-042	\$0.00
108-080-006	\$2.24	108-080-056	\$0.00	108-090-043	\$0.00
108-080-007	\$2.24	108-080-057	\$2.24	108-090-044	\$0.00
108-080-008	\$2.24	108-080-058	\$2.24	108-090-045	\$0.00
108-080-009	\$2.24	108-080-059	\$2.24	108-090-046	\$0.00
108-080-010	\$2.24	108-080-060	\$2.24	108-090-048	\$0.00
108-080-011	\$2.24	108-080-061	\$2.24	108-090-049	\$0.00
108-080-012	\$2.24	108-080-062	\$2.24	108-090-051	\$0.00
108-080-013	\$2.24	108-080-063	\$2.24	108-090-052	\$2.24
108-080-014	\$2.24	108-090-001	\$2.24	108-090-053	\$2.24
108-080-015	\$2.24	108-090-002	\$2.24	108-090-054	\$2.24
108-080-016	\$2.24	108-090-003	\$2.24	108-090-055	\$2.20
108-080-017	\$0.00	108-090-004	\$2.24	108-090-056	\$2.24
108-080-018	\$2.24	108-090-005	\$2.24	108-090-057	\$2.24
108-080-019	\$2.24	108-090-006	\$2.24	108-090-058	\$2.24
108-080-020	\$2.24	108-090-007	\$2.24	108-090-059	\$2.24
108-080-021	\$2.24	108-090-008	\$2.20	108-090-060	\$2.24
108-080-022	\$2.24	108-090-009	\$2.24	108-090-061	\$2.24
108-080-023	\$2.24	108-090-010	\$2.24	108-090-062	\$2.24
108-080-024	\$2.24	108-090-011	\$2.24	108-090-063	\$2.24
108-080-025	\$2.24	108-090-012	\$2.24	108-090-064	\$2.24
108-080-026	\$2.24	108-090-013	\$2.24	108-090-065	\$2.24
108-080-027	\$2.24	108-090-014	\$2.24	108-090-066	\$2.24
108-080-028	\$2.24	108-090-015	\$2.24	108-090-067	\$2.24
108-080-029	\$2.24	108-090-016	\$2.24	108-090-068	\$2.24
108-080-030	\$2.24	108-090-017	\$2.24	108-090-069	\$2.24
108-080-031	\$2.24	108-090-018	\$2.24	108-090-070	\$2.24
108-080-032	\$2.24	108-090-019	\$2.24	108-090-071	\$2.24
108-080-033	\$2.24	108-090-020	\$2.24	108-090-072	\$2.24
108-080-034	\$0.00	108-090-021	\$2.24	108-090-073	\$2.24
108-080-035	\$2.24	108-090-022	\$2.24	108-100-001	\$3.36
108-080-036	\$2.24	108-090-023	\$2.24	108-100-002	\$3.36
108-080-037	\$2.24	108-090-024	\$2.24	108-100-003	\$3.36
108-080-038	\$2.24	108-090-025	\$2.24	108-100-004	\$3.36
108-080-039	\$2.24	108-090-026	\$2.24	108-100-005	\$3.36
108-080-040	\$2.24	108-090-027	\$0.00	108-100-006	\$3.36
108-080-041	\$2.24	108-090-028	\$0.00	108-100-007	\$3.36
108-080-042	\$2.24	108-090-029	\$2.24	108-100-008	\$0.00
108-080-043	\$2.24	108-090-030	\$2.24	108-100-009	\$3.36
108-080-044	\$2.24	108-090-031	\$2.24	108-100-010	\$3.36
108-080-045	\$2.24	108-090-032	\$2.24	108-100-011	\$3.36
108-080-046	\$2.24	108-090-033	\$2.24	108-100-012	\$3.36
108-080-047	\$2.24	108-090-034	\$2.24	108-100-013	\$3.36
108-080-048	\$0.00	108-090-035	\$2.24	108-100-014	\$3.36
108-080-049	\$2.24	108-090-036	\$2.24	108-100-015	\$0.00
108-080-050	\$2.24	108-090-037	\$2.24	108-100-016	\$3.36
108-080-051	\$2.24	108-090-038	\$2.24	108-100-017	\$3.36

Appendix D

Riverside County Flood Control and Water Conservation District
 NPDES - Santa Ana Benefit Assessment Area
 Fiscal Year 2024-2025 Assessment Roll

<u>APN</u>	<u>Levy Amount</u>	<u>APN</u>	<u>Levy Amount</u>	<u>APN</u>	<u>Levy Amount</u>
108-100-018	\$3.36	108-110-009	\$3.76	108-121-001	\$3.76
108-100-019	\$3.36	108-110-010	\$3.76	108-121-002	\$3.76
108-100-020	\$3.36	108-110-011	\$3.76	108-121-003	\$3.76
108-100-021	\$3.36	108-110-012	\$3.76	108-121-004	\$3.76
108-100-022	\$3.36	108-110-013	\$3.76	108-121-005	\$3.76
108-100-023	\$3.36	108-110-014	\$3.76	108-121-006	\$3.76
108-100-024	\$3.36	108-110-015	\$3.76	108-121-007	\$3.76
108-100-025	\$3.36	108-110-016	\$3.76	108-121-008	\$3.76
108-100-026	\$3.36	108-110-017	\$3.76	108-121-009	\$3.76
108-100-027	\$3.36	108-110-018	\$3.76	108-121-010	\$3.76
108-100-028	\$3.36	108-110-019	\$3.76	108-121-011	\$3.76
108-100-029	\$3.36	108-110-020	\$3.76	108-121-012	\$3.76
108-100-030	\$3.36	108-110-021	\$3.76	108-121-013	\$3.76
108-100-031	\$3.36	108-110-022	\$3.76	108-121-014	\$3.76
108-100-032	\$3.36	108-110-023	\$3.76	108-121-015	\$3.76
108-100-033	\$0.00	108-110-024	\$3.76	108-121-016	\$3.76
108-100-034	\$3.36	108-110-025	\$3.76	108-121-017	\$3.76
108-100-035	\$3.36	108-110-026	\$3.76	108-121-018	\$3.76
108-100-036	\$3.36	108-110-027	\$3.76	108-121-019	\$3.76
108-100-037	\$3.36	108-110-028	\$3.76	108-121-020	\$3.76
108-100-038	\$3.36	108-110-029	\$3.76	108-121-021	\$3.76
108-100-039	\$3.36	108-110-030	\$3.76	108-121-022	\$3.76
108-100-040	\$3.36	108-110-031	\$3.76	108-121-023	\$3.76
108-100-041	\$3.36	108-110-032	\$3.76	108-121-024	\$3.76
108-100-042	\$3.36	108-110-033	\$3.76	108-121-025	\$3.76
108-100-043	\$3.36	108-110-034	\$3.76	108-121-026	\$3.76
108-100-044	\$3.36	108-110-035	\$3.76	108-121-027	\$3.76
108-100-045	\$0.00	108-110-036	\$3.76	108-121-028	\$3.76
108-100-046	\$0.00	108-110-037	\$3.76	108-121-029	\$3.76
108-100-047	\$3.36	108-110-038	\$3.76	108-121-030	\$3.76
108-100-048	\$3.36	108-110-039	\$3.76	108-121-031	\$3.76
108-100-049	\$3.36	108-110-040	\$3.76	108-121-032	\$3.76
108-100-050	\$3.36	108-110-041	\$3.76	108-121-033	\$3.76
108-100-051	\$3.76	108-110-042	\$3.76	108-121-034	\$3.76
108-100-052	\$3.76	108-110-043	\$3.76	108-121-035	\$3.76
108-100-053	\$3.76	108-110-044	\$3.76	108-121-036	\$3.76
108-100-054	\$3.76	108-110-045	\$3.76	108-121-037	\$3.76
108-100-055	\$3.76	108-110-046	\$3.76	108-121-038	\$3.76
108-100-056	\$3.76	108-110-047	\$3.76	108-121-039	\$3.76
108-100-057	\$3.76	108-110-048	\$3.76	108-121-040	\$3.76
108-100-058	\$3.76	108-110-049	\$3.76	108-121-041	\$3.76
108-100-059	\$0.00	108-110-050	\$3.76	108-121-042	\$3.76
108-110-001	\$3.76	108-110-051	\$3.76	108-121-043	\$0.00
108-110-002	\$3.76	108-110-052	\$3.76	108-122-001	\$3.76
108-110-003	\$3.76	108-110-053	\$0.00	108-122-002	\$3.76
108-110-004	\$3.76	108-110-054	\$0.00	108-122-003	\$3.76
108-110-005	\$3.76	108-110-055	\$0.00	108-122-004	\$3.76
108-110-006	\$3.76	108-110-056	\$0.00	108-122-005	\$3.76
108-110-007	\$3.76	108-110-057	\$0.00	108-122-006	\$3.76
108-110-008	\$3.76	108-110-058	\$0.00	108-122-007	\$3.76

Appendix D

Riverside County Flood Control and Water Conservation District
 NPDES - Santa Ana Benefit Assessment Area
 Fiscal Year 2024-2025 Assessment Roll

<u>APN</u>	<u>Levy Amount</u>	<u>APN</u>	<u>Levy Amount</u>	<u>APN</u>	<u>Levy Amount</u>
108-122-008	\$3.76	108-151-005	\$3.78	108-162-002	\$3.76
108-122-009	\$3.76	108-151-006	\$3.78	108-162-003	\$3.76
108-122-010	\$3.76	108-151-007	\$3.78	108-162-004	\$3.76
108-122-011	\$3.76	108-151-008	\$3.78	108-162-005	\$3.76
108-122-012	\$0.00	108-152-001	\$3.76	108-162-006	\$3.76
108-130-001	\$0.00	108-152-002	\$3.76	108-162-007	\$3.76
108-130-008	\$0.00	108-152-003	\$3.76	108-162-008	\$3.76
108-141-001	\$4.10	108-153-001	\$3.76	108-163-001	\$3.76
108-141-002	\$3.76	108-153-002	\$3.76	108-163-002	\$3.76
108-141-003	\$3.76	108-153-003	\$3.76	108-163-003	\$3.76
108-141-004	\$3.78	108-153-004	\$3.76	108-163-004	\$3.76
108-141-005	\$3.78	108-153-005	\$3.76	108-163-005	\$3.76
108-141-006	\$3.78	108-153-006	\$3.60	108-163-006	\$3.76
108-141-007	\$3.78	108-153-007	\$3.76	108-164-001	\$3.76
108-141-008	\$3.78	108-153-008	\$3.72	108-164-002	\$3.76
108-141-009	\$3.78	108-153-009	\$3.76	108-164-003	\$3.76
108-141-010	\$3.78	108-153-010	\$3.76	108-164-004	\$3.76
108-141-011	\$3.78	108-153-011	\$3.76	108-164-005	\$3.76
108-141-012	\$3.78	108-153-012	\$3.76	108-164-006	\$3.76
108-141-013	\$3.78	108-153-013	\$3.76	108-164-007	\$3.76
108-141-014	\$3.78	108-153-014	\$3.76	108-164-008	\$3.76
108-141-015	\$3.78	108-153-015	\$3.76	108-164-009	\$3.76
108-141-016	\$3.78	108-153-016	\$3.76	108-164-010	\$3.76
108-141-017	\$3.78	108-153-017	\$3.76	108-164-011	\$3.76
108-141-018	\$3.78	108-153-018	\$3.76	108-164-012	\$3.76
108-141-019	\$3.78	108-153-019	\$3.76	108-164-013	\$3.76
108-141-020	\$3.78	108-153-020	\$3.76	108-164-014	\$3.76
108-141-021	\$3.78	108-153-021	\$3.76	108-164-015	\$3.76
108-142-001	\$3.78	108-153-022	\$3.76	108-164-016	\$3.76
108-142-002	\$3.78	108-153-023	\$3.76	108-164-017	\$3.76
108-142-003	\$3.76	108-153-024	\$3.76	108-164-018	\$3.76
108-143-001	\$3.74	108-153-025	\$3.76	108-171-001	\$3.76
108-143-002	\$3.60	108-161-001	\$3.76	108-171-002	\$3.76
108-143-003	\$3.74	108-161-002	\$3.76	108-171-003	\$3.76
108-143-004	\$3.60	108-161-003	\$3.76	108-171-004	\$3.76
108-143-005	\$3.76	108-161-004	\$3.76	108-171-005	\$3.76
108-143-006	\$3.76	108-161-005	\$3.76	108-171-006	\$3.76
108-143-007	\$3.76	108-161-006	\$3.76	108-171-007	\$3.76
108-143-008	\$3.76	108-161-007	\$3.76	108-171-008	\$3.76
108-143-009	\$3.76	108-161-008	\$3.76	108-171-011	\$3.78
108-143-010	\$3.76	108-161-009	\$3.76	108-171-012	\$3.76
108-143-011	\$3.78	108-161-010	\$3.76	108-171-013	\$3.76
108-143-012	\$3.78	108-161-011	\$3.76	108-171-014	\$3.74
108-143-013	\$3.78	108-161-012	\$3.76	108-171-015	\$3.76
108-143-014	\$3.74	108-161-013	\$3.74	108-171-016	\$3.74
108-143-015	\$0.00	108-161-014	\$3.76	108-171-017	\$3.76
108-151-001	\$3.78	108-161-015	\$3.76	108-171-018	\$3.74
108-151-002	\$3.78	108-161-016	\$3.74	108-171-019	\$0.00
108-151-003	\$3.78	108-161-017	\$3.74	108-172-001	\$3.76
108-151-004	\$3.78	108-162-001	\$3.76	108-172-002	\$3.76

Appendix D

Riverside County Flood Control and Water Conservation District
 NPDES - Santa Ana Benefit Assessment Area
 Fiscal Year 2024-2025 Assessment Roll

<u>APN</u>	<u>Levy Amount</u>	<u>APN</u>	<u>Levy Amount</u>	<u>APN</u>	<u>Levy Amount</u>
108-172-003	\$3.76	108-181-002	\$3.76	108-182-014	\$3.76
108-172-004	\$3.76	108-181-003	\$3.76	108-182-015	\$3.76
108-172-005	\$3.76	108-181-004	\$3.76	108-182-016	\$3.76
108-172-006	\$3.76	108-181-005	\$3.76	108-182-017	\$3.76
108-172-007	\$3.76	108-181-006	\$3.76	108-182-018	\$3.76
108-172-008	\$3.76	108-181-007	\$3.76	108-182-019	\$3.76
108-172-009	\$3.76	108-181-008	\$3.76	108-182-020	\$3.76
108-172-010	\$3.76	108-181-009	\$3.76	108-182-021	\$3.76
108-172-011	\$3.76	108-181-010	\$3.76	108-182-022	\$3.76
108-172-012	\$3.76	108-181-011	\$3.76	108-182-023	\$3.76
108-172-013	\$3.76	108-181-012	\$3.76	108-182-024	\$3.76
108-172-014	\$3.76	108-181-013	\$3.76	108-182-025	\$3.76
108-172-015	\$3.76	108-181-014	\$3.76	108-182-026	\$3.76
108-172-016	\$3.76	108-181-015	\$3.76	108-182-027	\$3.76
108-172-017	\$3.76	108-181-016	\$3.76	108-182-028	\$0.00
108-172-018	\$3.76	108-181-020	\$3.76	108-183-001	\$3.76
108-172-019	\$3.76	108-181-021	\$3.74	108-183-002	\$3.76
108-172-020	\$3.76	108-181-022	\$3.76	108-183-003	\$3.76
108-172-021	\$3.76	108-181-023	\$3.76	108-183-004	\$3.76
108-172-022	\$3.76	108-181-024	\$3.76	108-183-005	\$3.76
108-172-023	\$3.76	108-181-025	\$3.76	108-183-006	\$3.78
108-172-024	\$3.76	108-181-026	\$3.76	108-183-007	\$3.76
108-172-025	\$3.76	108-181-027	\$3.76	108-183-008	\$3.76
108-172-026	\$3.76	108-181-028	\$3.76	108-183-009	\$3.76
108-173-001	\$3.80	108-181-029	\$3.80	108-183-010	\$3.80
108-173-002	\$3.78	108-181-030	\$3.78	108-183-011	\$3.76
108-173-003	\$3.78	108-181-031	\$3.76	108-183-012	\$3.76
108-173-004	\$3.76	108-181-032	\$3.76	108-183-013	\$3.76
108-173-005	\$3.76	108-181-033	\$3.76	108-183-014	\$3.76
108-173-006	\$3.74	108-181-034	\$3.78	108-183-015	\$3.74
108-173-007	\$3.74	108-181-035	\$3.82	108-191-001	\$3.76
108-173-008	\$3.74	108-181-036	\$3.76	108-191-002	\$3.76
108-173-009	\$3.74	108-181-037	\$3.76	108-191-003	\$3.76
108-173-010	\$3.78	108-181-038	\$3.76	108-191-004	\$3.76
108-173-011	\$3.76	108-181-039	\$3.80	108-191-005	\$3.76
108-173-012	\$3.74	108-181-040	\$0.00	108-191-006	\$3.76
108-173-013	\$3.76	108-181-041	\$0.00	108-191-007	\$3.76
108-173-014	\$3.76	108-182-001	\$3.76	108-191-008	\$3.76
108-173-015	\$0.00	108-182-002	\$3.76	108-191-009	\$3.76
108-174-001	\$3.84	108-182-003	\$3.76	108-191-010	\$3.76
108-174-002	\$3.74	108-182-004	\$3.76	108-191-011	\$3.76
108-174-003	\$3.74	108-182-005	\$3.76	108-191-012	\$3.76
108-174-004	\$3.52	108-182-006	\$3.76	108-191-013	\$3.76
108-174-005	\$3.76	108-182-007	\$3.76	108-191-014	\$3.76
108-174-006	\$3.74	108-182-008	\$3.76	108-191-015	\$3.76
108-174-007	\$3.74	108-182-009	\$3.76	108-191-016	\$3.76
108-174-008	\$3.76	108-182-010	\$3.76	108-191-017	\$3.76
108-174-009	\$3.74	108-182-011	\$3.76	108-191-018	\$3.76
108-174-010	\$3.76	108-182-012	\$3.76	108-191-019	\$3.76
108-181-001	\$3.76	108-182-013	\$3.76	108-191-020	\$3.76

Appendix D

Riverside County Flood Control and Water Conservation District
 NPDES - Santa Ana Benefit Assessment Area
 Fiscal Year 2024-2025 Assessment Roll

<u>APN</u>	<u>Levy Amount</u>	<u>APN</u>	<u>Levy Amount</u>	<u>APN</u>	<u>Levy Amount</u>
108-191-021	\$3.76	108-202-017	\$3.76	108-221-006	\$3.76
108-191-022	\$3.76	108-202-018	\$3.76	108-221-007	\$3.76
108-191-023	\$3.76	108-202-019	\$3.76	108-221-008	\$3.76
108-191-025	\$0.00	108-202-020	\$3.76	108-221-009	\$3.76
108-192-001	\$3.76	108-202-021	\$3.76	108-221-010	\$3.76
108-192-002	\$3.76	108-202-022	\$3.76	108-221-011	\$3.76
108-192-003	\$3.76	108-202-023	\$3.76	108-221-012	\$3.76
108-192-004	\$3.76	108-202-024	\$3.76	108-221-013	\$3.76
108-192-005	\$3.76	108-202-025	\$3.76	108-222-001	\$3.76
108-192-006	\$3.76	108-202-026	\$3.76	108-222-002	\$3.76
108-192-007	\$3.76	108-202-027	\$3.76	108-222-003	\$3.76
108-192-008	\$3.76	108-211-001	\$3.76	108-222-004	\$3.76
108-192-009	\$3.76	108-211-002	\$3.76	108-222-005	\$3.76
108-192-010	\$3.76	108-211-003	\$3.76	108-222-006	\$3.76
108-192-011	\$3.76	108-211-004	\$3.76	108-222-007	\$3.76
108-192-012	\$3.76	108-211-005	\$3.76	108-222-008	\$3.76
108-192-013	\$3.76	108-211-006	\$3.76	108-222-009	\$3.76
108-192-014	\$0.00	108-211-007	\$3.76	108-222-010	\$3.76
108-201-001	\$3.76	108-211-008	\$3.76	108-222-011	\$3.76
108-201-002	\$3.76	108-211-009	\$3.76	108-222-012	\$3.76
108-201-003	\$3.76	108-211-010	\$3.76	108-222-013	\$3.76
108-201-004	\$3.76	108-211-011	\$3.76	108-222-014	\$3.76
108-201-005	\$3.76	108-211-012	\$0.00	108-222-015	\$3.76
108-201-006	\$3.76	108-212-001	\$3.76	108-222-016	\$3.76
108-201-007	\$3.76	108-212-002	\$3.76	108-222-017	\$3.76
108-201-008	\$3.76	108-212-003	\$3.76	108-222-018	\$3.76
108-201-009	\$3.76	108-212-004	\$3.76	108-222-019	\$3.76
108-201-010	\$3.76	108-212-005	\$3.76	108-222-020	\$3.76
108-201-011	\$3.76	108-212-006	\$3.76	108-222-021	\$3.76
108-201-012	\$3.76	108-212-007	\$3.76	108-222-022	\$3.76
108-201-013	\$3.76	108-212-008	\$3.76	108-222-023	\$3.76
108-201-014	\$3.76	108-212-009	\$3.76	108-231-001	\$3.74
108-201-015	\$3.76	108-212-010	\$1.56	108-231-002	\$3.52
108-201-016	\$0.00	108-212-011	\$3.76	108-231-003	\$3.52
108-202-001	\$0.00	108-212-012	\$3.76	108-231-004	\$3.52
108-202-002	\$3.76	108-212-013	\$3.76	108-231-005	\$3.52
108-202-003	\$3.76	108-212-014	\$3.76	108-231-006	\$3.52
108-202-004	\$3.76	108-212-015	\$3.76	108-231-007	\$3.52
108-202-005	\$3.76	108-212-016	\$3.76	108-231-008	\$3.76
108-202-006	\$3.76	108-212-017	\$3.76	108-231-009	\$3.76
108-202-007	\$3.76	108-212-018	\$3.76	108-231-010	\$3.52
108-202-008	\$3.76	108-212-019	\$3.76	108-231-011	\$3.52
108-202-009	\$3.76	108-212-020	\$3.76	108-231-012	\$3.74
108-202-010	\$3.76	108-212-021	\$0.00	108-231-013	\$3.74
108-202-011	\$3.76	108-212-022	\$0.00	108-231-014	\$3.74
108-202-012	\$3.76	108-221-001	\$3.76	108-231-015	\$3.74
108-202-013	\$3.76	108-221-002	\$3.76	108-231-016	\$3.74
108-202-014	\$3.76	108-221-003	\$3.76	108-231-017	\$3.74
108-202-015	\$3.76	108-221-004	\$3.76	108-231-018	\$3.74
108-202-016	\$3.76	108-221-005	\$3.80	108-231-019	\$3.76

Appendix D

Riverside County Flood Control and Water Conservation District
 NPDES - Santa Ana Benefit Assessment Area
 Fiscal Year 2024-2025 Assessment Roll

APN	Levy Amount	APN	Levy Amount	APN	Levy Amount
108-231-020	\$0.00	108-240-012	\$0.00	108-260-031	\$2.20
108-231-021	\$0.00	108-240-013	\$0.00	108-260-032	\$2.20
108-232-001	\$3.76	108-240-014	\$0.00	108-260-033	\$2.20
108-232-002	\$3.74	108-240-015	\$0.00	108-260-034	\$2.20
108-232-003	\$3.74	108-240-016	\$0.00	108-260-035	\$2.20
108-232-004	\$3.74	108-240-017	\$0.00	108-260-036	\$2.20
108-232-005	\$3.74	108-240-018	\$0.00	108-260-037	\$2.20
108-232-006	\$3.74	108-240-019	\$0.00	108-260-038	\$2.20
108-232-007	\$3.74	108-250-001	\$0.00	108-260-039	\$2.20
108-232-008	\$3.74	108-250-018	\$0.00	108-260-040	\$2.20
108-232-009	\$3.74	108-250-019	\$0.00	108-260-041	\$2.20
108-232-010	\$3.74	108-250-020	\$0.00	108-260-042	\$2.20
108-232-011	\$3.76	108-250-024	\$3.76	108-260-043	\$2.20
108-232-012	\$3.74	108-250-025	\$3.76	108-260-044	\$2.20
108-232-013	\$3.74	108-250-026	\$3.76	108-260-045	\$2.20
108-232-014	\$3.74	108-250-027	\$3.84	108-260-046	\$2.20
108-232-015	\$3.74	108-250-028	\$3.84	108-261-001	\$3.76
108-232-016	\$3.74	108-250-029	\$3.84	108-261-002	\$3.76
108-232-017	\$3.74	108-250-030	\$3.76	108-261-003	\$3.76
108-232-018	\$3.74	108-250-031	\$3.74	108-261-004	\$3.76
108-232-019	\$3.74	108-250-032	\$3.76	108-261-005	\$3.76
108-232-020	\$3.76	108-250-033	\$3.74	108-261-006	\$3.76
108-233-001	\$3.76	108-250-034	\$3.78	108-261-007	\$3.76
108-233-002	\$3.76	108-250-035	\$3.88	108-261-008	\$3.76
108-233-003	\$3.76	108-250-036	\$3.84	108-261-009	\$3.76
108-233-004	\$3.76	108-250-037	\$3.86	108-261-010	\$3.76
108-233-005	\$3.76	108-260-001	\$0.00	108-261-011	\$3.76
108-233-006	\$3.76	108-260-008	\$0.00	108-261-012	\$3.76
108-233-007	\$3.76	108-260-009	\$0.00	108-261-013	\$3.76
108-234-001	\$3.76	108-260-010	\$0.00	108-261-014	\$3.76
108-234-002	\$3.76	108-260-011	\$0.00	108-261-015	\$3.76
108-234-003	\$3.76	108-260-012	\$0.00	108-261-016	\$0.00
108-234-004	\$3.76	108-260-013	\$2.20	108-261-017	\$3.76
108-234-005	\$3.76	108-260-014	\$2.20	108-261-018	\$3.76
108-234-006	\$3.76	108-260-015	\$2.20	108-261-019	\$3.76
108-234-007	\$3.76	108-260-016	\$2.20	108-261-020	\$3.76
108-234-008	\$3.82	108-260-017	\$2.20	108-261-021	\$3.76
108-234-009	\$3.76	108-260-018	\$2.20	108-261-022	\$3.76
108-234-010	\$3.78	108-260-019	\$2.20	108-261-023	\$3.76
108-240-001	\$3.88	108-260-020	\$2.20	108-261-024	\$3.76
108-240-002	\$3.82	108-260-021	\$2.20	108-261-025	\$3.76
108-240-003	\$0.00	108-260-022	\$2.20	108-261-026	\$3.76
108-240-004	\$0.00	108-260-023	\$2.20	108-261-027	\$3.76
108-240-005	\$48.14	108-260-024	\$2.20	108-261-028	\$0.00
108-240-006	\$3.76	108-260-025	\$2.20	108-261-029	\$3.76
108-240-007	\$3.74	108-260-026	\$2.20	108-261-030	\$3.76
108-240-008	\$3.74	108-260-027	\$2.20	108-261-031	\$3.76
108-240-009	\$3.74	108-260-028	\$2.20	108-261-032	\$3.76
108-240-010	\$3.78	108-260-029	\$2.20	108-261-033	\$3.76
108-240-011	\$0.00	108-260-030	\$2.20	108-261-034	\$3.76

Appendix D

Riverside County Flood Control and Water Conservation District
 NPDES - Santa Ana Benefit Assessment Area
 Fiscal Year 2024-2025 Assessment Roll

<u>APN</u>	<u>Levy Amount</u>	<u>APN</u>	<u>Levy Amount</u>	<u>APN</u>	<u>Levy Amount</u>
108-261-035	\$3.76	108-292-010	\$3.76	108-300-038	\$3.76
108-261-036	\$3.76	108-292-011	\$3.76	108-300-039	\$3.76
108-261-037	\$3.76	108-292-012	\$3.76	108-300-040	\$3.76
108-261-038	\$0.00	108-292-013	\$3.52	108-300-041	\$0.00
108-261-039	\$2.40	108-292-014	\$3.52	108-300-042	\$0.00
108-261-040	\$2.50	108-292-015	\$3.52	108-311-001	\$3.76
108-261-041	\$2.34	108-292-016	\$3.52	108-311-002	\$3.76
108-261-042	\$2.54	108-292-017	\$3.52	108-311-003	\$3.76
108-261-043	\$2.44	108-292-018	\$3.52	108-311-004	\$3.76
108-261-044	\$0.00	108-292-019	\$3.76	108-311-005	\$3.76
108-280-001	\$0.00	108-292-020	\$3.76	108-311-006	\$3.74
108-280-022	\$0.00	108-292-021	\$3.76	108-311-007	\$3.74
108-280-023	\$0.00	108-292-022	\$3.60	108-311-008	\$3.74
108-291-001	\$3.36	108-300-001	\$3.76	108-311-009	\$3.74
108-291-002	\$3.76	108-300-002	\$3.76	108-311-010	\$3.78
108-291-003	\$3.76	108-300-003	\$3.76	108-311-011	\$3.74
108-291-004	\$3.76	108-300-004	\$3.76	108-311-012	\$3.74
108-291-005	\$3.76	108-300-005	\$3.76	108-311-013	\$3.74
108-291-006	\$3.76	108-300-006	\$3.76	108-311-014	\$3.60
108-291-007	\$3.76	108-300-007	\$3.76	108-311-015	\$3.60
108-291-008	\$3.76	108-300-008	\$3.76	108-311-016	\$3.60
108-291-009	\$3.76	108-300-009	\$3.76	108-311-017	\$3.60
108-291-010	\$3.76	108-300-010	\$3.76	108-311-018	\$3.36
108-291-011	\$3.76	108-300-011	\$3.76	108-311-019	\$0.00
108-291-012	\$3.76	108-300-012	\$3.76	108-312-001	\$3.74
108-291-013	\$3.76	108-300-013	\$3.76	108-312-002	\$3.74
108-291-014	\$3.52	108-300-014	\$3.76	108-312-003	\$3.74
108-291-015	\$3.52	108-300-015	\$3.76	108-312-004	\$3.74
108-291-016	\$3.52	108-300-016	\$3.76	108-312-005	\$3.74
108-291-017	\$3.52	108-300-017	\$3.76	108-312-006	\$3.74
108-291-018	\$3.52	108-300-018	\$3.76	108-312-007	\$3.76
108-291-019	\$3.76	108-300-019	\$3.76	108-312-008	\$3.76
108-291-020	\$3.74	108-300-020	\$3.76	108-312-009	\$3.76
108-291-021	\$3.76	108-300-021	\$3.76	108-312-010	\$3.76
108-291-022	\$3.76	108-300-022	\$3.76	108-312-011	\$3.74
108-291-023	\$3.74	108-300-023	\$3.76	108-312-012	\$3.74
108-291-024	\$3.76	108-300-024	\$3.76	108-312-013	\$3.74
108-291-025	\$3.76	108-300-025	\$3.76	108-312-014	\$3.74
108-291-026	\$3.76	108-300-026	\$3.76	108-312-015	\$3.74
108-291-027	\$3.76	108-300-027	\$3.76	108-312-016	\$3.74
108-291-028	\$0.00	108-300-028	\$3.76	108-312-017	\$3.74
108-292-001	\$3.76	108-300-029	\$3.76	108-312-018	\$3.74
108-292-002	\$3.76	108-300-030	\$3.76	108-320-003	\$4.04
108-292-003	\$3.76	108-300-031	\$3.76	108-320-009	\$0.00
108-292-004	\$3.76	108-300-032	\$3.76	108-320-035	\$3.90
108-292-005	\$3.76	108-300-033	\$3.76	108-320-080	\$4.42
108-292-006	\$3.76	108-300-034	\$3.76	108-320-081	\$0.00
108-292-007	\$3.76	108-300-035	\$3.76	108-320-082	\$0.00
108-292-008	\$3.76	108-300-036	\$3.76	108-320-085	\$4.22
108-292-009	\$3.76	108-300-037	\$3.76	108-320-086	\$3.80

Appendix D

Riverside County Flood Control and Water Conservation District
 NPDES - Santa Ana Benefit Assessment Area
 Fiscal Year 2024-2025 Assessment Roll

<u>APN</u>	<u>Levy Amount</u>	<u>APN</u>	<u>Levy Amount</u>	<u>APN</u>	<u>Levy Amount</u>
108-320-087	\$3.80	108-342-029	\$3.76	108-353-015	\$3.76
108-320-088	\$0.00	108-342-030	\$3.76	108-353-016	\$3.76
108-341-002	\$3.80	108-342-031	\$3.76	108-353-017	\$3.76
108-341-006	\$3.76	108-342-032	\$3.76	108-353-018	\$3.76
108-341-007	\$3.76	108-342-033	\$3.76	108-353-019	\$3.76
108-341-008	\$3.76	108-342-034	\$2.70	108-353-020	\$3.76
108-341-009	\$3.76	108-342-035	\$0.00	108-353-021	\$3.76
108-341-010	\$3.76	108-351-001	\$3.76	108-353-022	\$3.76
108-341-011	\$3.76	108-351-002	\$3.76	108-353-023	\$3.76
108-341-012	\$3.76	108-351-003	\$3.76	108-353-024	\$3.76
108-341-013	\$3.76	108-351-004	\$3.76	108-353-025	\$3.76
108-341-014	\$3.76	108-351-005	\$3.76	108-353-026	\$3.76
108-341-015	\$3.76	108-351-006	\$3.76	108-353-027	\$3.76
108-341-016	\$3.76	108-351-007	\$3.76	108-353-028	\$3.76
108-341-017	\$3.76	108-351-008	\$3.76	108-353-029	\$3.76
108-341-018	\$3.76	108-351-009	\$3.76	108-353-030	\$3.76
108-341-019	\$3.76	108-351-010	\$3.76	108-361-001	\$3.74
108-341-020	\$3.76	108-351-011	\$3.76	108-361-002	\$3.74
108-341-021	\$3.76	108-351-012	\$3.76	108-361-003	\$3.74
108-341-023	\$0.00	108-351-013	\$3.76	108-361-004	\$3.74
108-341-025	\$3.76	108-351-014	\$3.76	108-361-005	\$3.74
108-341-027	\$3.84	108-351-015	\$3.76	108-361-006	\$3.76
108-342-001	\$3.76	108-351-016	\$3.76	108-361-007	\$3.76
108-342-002	\$3.76	108-351-017	\$3.76	108-361-008	\$3.76
108-342-003	\$3.76	108-351-018	\$3.76	108-361-009	\$3.76
108-342-004	\$3.76	108-352-001	\$3.76	108-361-010	\$3.76
108-342-005	\$3.76	108-352-002	\$3.76	108-361-011	\$3.76
108-342-006	\$3.76	108-352-003	\$3.76	108-361-012	\$3.76
108-342-007	\$3.76	108-352-004	\$3.76	108-361-013	\$3.76
108-342-008	\$3.76	108-352-005	\$3.76	108-361-014	\$3.76
108-342-009	\$3.76	108-352-006	\$3.76	108-361-015	\$3.76
108-342-010	\$3.76	108-352-007	\$3.76	108-362-001	\$3.76
108-342-011	\$0.00	108-352-008	\$3.76	108-362-002	\$3.76
108-342-012	\$3.76	108-352-009	\$3.76	108-362-003	\$3.76
108-342-013	\$3.76	108-352-010	\$3.76	108-362-004	\$3.76
108-342-014	\$3.76	108-352-011	\$0.00	108-362-005	\$3.76
108-342-015	\$3.76	108-353-001	\$3.76	108-362-006	\$3.76
108-342-016	\$3.76	108-353-002	\$3.76	108-362-007	\$3.76
108-342-017	\$3.76	108-353-003	\$3.76	108-362-008	\$3.76
108-342-018	\$3.76	108-353-004	\$3.76	108-362-009	\$3.76
108-342-019	\$3.76	108-353-005	\$3.76	108-362-010	\$3.76
108-342-020	\$3.76	108-353-006	\$3.76	108-362-011	\$3.76
108-342-021	\$3.76	108-353-007	\$3.76	108-362-012	\$3.76
108-342-022	\$3.76	108-353-008	\$3.76	108-362-013	\$3.76
108-342-023	\$3.76	108-353-009	\$3.76	108-362-014	\$3.76
108-342-024	\$3.76	108-353-010	\$3.76	108-363-001	\$3.76
108-342-025	\$3.76	108-353-011	\$3.76	108-363-002	\$3.76
108-342-026	\$0.00	108-353-012	\$3.76	108-363-003	\$3.76
108-342-027	\$0.00	108-353-013	\$3.76	108-363-004	\$3.76
108-342-028	\$3.76	108-353-014	\$3.76	108-363-005	\$3.76

Appendix D

Riverside County Flood Control and Water Conservation District
 NPDES - Santa Ana Benefit Assessment Area
 Fiscal Year 2024-2025 Assessment Roll

<u>APN</u>	<u>Levy Amount</u>	<u>APN</u>	<u>Levy Amount</u>	<u>APN</u>	<u>Levy Amount</u>
108-363-006	\$3.76	108-372-024	\$3.76	108-391-008	\$3.74
108-363-007	\$3.76	108-372-025	\$3.76	108-391-009	\$3.78
108-363-008	\$3.76	108-372-026	\$3.76	108-391-010	\$3.82
108-363-009	\$3.76	108-372-027	\$3.76	108-391-011	\$3.74
108-363-010	\$3.76	108-372-028	\$3.76	108-391-012	\$3.74
108-363-011	\$3.76	108-372-029	\$3.76	108-391-013	\$3.74
108-363-012	\$3.76	108-372-030	\$3.76	108-391-014	\$3.36
108-363-013	\$3.76	108-372-031	\$3.76	108-391-015	\$0.00
108-363-014	\$3.76	108-372-032	\$3.76	108-392-001	\$3.74
108-363-015	\$3.76	108-372-033	\$3.76	108-392-002	\$3.74
108-363-016	\$3.76	108-372-034	\$3.76	108-392-003	\$3.76
108-363-017	\$0.00	108-372-035	\$3.76	108-392-004	\$3.76
108-371-001	\$3.76	108-372-036	\$3.76	108-392-005	\$3.60
108-371-002	\$3.76	108-372-037	\$3.76	108-392-006	\$3.74
108-371-003	\$3.76	108-372-038	\$3.76	108-392-007	\$3.74
108-371-004	\$3.76	108-372-039	\$3.76	108-392-008	\$3.74
108-371-005	\$3.76	108-372-040	\$3.76	108-392-009	\$3.76
108-371-006	\$3.76	108-372-041	\$3.76	108-392-010	\$3.76
108-371-007	\$3.76	108-381-001	\$3.74	108-392-011	\$3.74
108-371-008	\$3.76	108-381-002	\$3.74	108-400-006	\$0.00
108-371-009	\$3.76	108-381-003	\$3.74	108-400-007	\$0.00
108-371-010	\$3.76	108-381-004	\$3.74	108-400-008	\$0.00
108-371-011	\$3.76	108-382-001	\$3.74	108-400-009	\$0.00
108-371-012	\$3.76	108-382-002	\$3.74	108-400-010	\$0.00
108-371-013	\$3.76	108-382-003	\$3.76	108-400-011	\$0.00
108-371-014	\$3.76	108-382-004	\$3.76	108-400-012	\$0.00
108-371-015	\$0.00	108-382-005	\$3.76	108-400-013	\$0.00
108-372-001	\$3.76	108-383-001	\$3.76	108-400-014	\$0.00
108-372-002	\$3.76	108-383-002	\$3.76	108-400-015	\$0.00
108-372-003	\$3.76	108-383-003	\$3.76	108-401-001	\$3.76
108-372-004	\$3.76	108-383-004	\$3.76	108-401-002	\$3.76
108-372-005	\$3.76	108-383-005	\$3.76	108-401-003	\$3.76
108-372-006	\$3.76	108-383-006	\$3.76	108-401-004	\$3.76
108-372-007	\$3.76	108-384-001	\$3.76	108-401-005	\$3.76
108-372-008	\$3.76	108-384-002	\$3.76	108-401-006	\$3.76
108-372-009	\$3.76	108-384-003	\$3.76	108-401-007	\$3.76
108-372-010	\$3.76	108-384-004	\$3.76	108-401-008	\$3.76
108-372-011	\$3.76	108-384-005	\$3.76	108-401-009	\$3.76
108-372-012	\$3.76	108-384-006	\$3.76	108-401-010	\$3.76
108-372-013	\$3.76	108-384-007	\$3.74	108-401-011	\$3.76
108-372-014	\$3.76	108-384-008	\$3.74	108-401-012	\$3.76
108-372-015	\$3.76	108-384-009	\$3.76	108-401-013	\$3.76
108-372-016	\$3.76	108-384-010	\$3.74	108-401-014	\$3.76
108-372-017	\$3.76	108-391-001	\$3.74	108-401-015	\$3.76
108-372-018	\$3.76	108-391-002	\$3.74	108-401-016	\$0.00
108-372-019	\$3.76	108-391-003	\$3.74	108-401-017	\$2.04
108-372-020	\$3.76	108-391-004	\$3.74	108-401-018	\$2.04
108-372-021	\$3.76	108-391-005	\$3.74	108-401-019	\$2.00
108-372-022	\$3.76	108-391-006	\$3.74	108-401-020	\$2.02
108-372-023	\$3.76	108-391-007	\$3.74	108-401-021	\$1.98

Appendix D

Riverside County Flood Control and Water Conservation District
 NPDES - Santa Ana Benefit Assessment Area
 Fiscal Year 2024-2025 Assessment Roll

<u>APN</u>	<u>Levy Amount</u>	<u>APN</u>	<u>Levy Amount</u>	<u>APN</u>	<u>Levy Amount</u>
108-401-022	\$2.08	108-401-072	\$2.00	108-411-019	\$3.76
108-401-023	\$2.32	108-401-073	\$2.58	108-411-020	\$3.76
108-401-024	\$3.54	108-401-074	\$2.82	108-411-021	\$3.76
108-401-025	\$3.26	108-401-075	\$2.92	108-411-022	\$3.76
108-401-026	\$3.02	108-401-076	\$2.54	108-411-023	\$3.76
108-401-027	\$2.86	108-401-077	\$2.72	108-411-024	\$3.76
108-401-028	\$2.82	108-401-078	\$2.72	108-411-025	\$3.76
108-401-029	\$2.84	108-401-079	\$0.00	108-411-026	\$3.76
108-401-030	\$2.84	108-410-001	\$3.30	108-411-027	\$3.76
108-401-031	\$0.00	108-410-002	\$3.30	108-411-028	\$3.76
108-401-032	\$2.14	108-410-003	\$3.30	108-411-029	\$3.76
108-401-033	\$1.98	108-410-004	\$3.36	108-411-030	\$3.76
108-401-034	\$1.98	108-410-005	\$3.30	108-411-031	\$3.76
108-401-035	\$2.72	108-410-006	\$3.30	108-411-032	\$3.76
108-401-036	\$2.72	108-410-007	\$3.30	108-411-033	\$3.76
108-401-037	\$2.72	108-410-008	\$3.30	108-411-034	\$3.76
108-401-038	\$2.94	108-410-009	\$3.36	108-411-035	\$3.76
108-401-039	\$3.76	108-410-010	\$3.30	108-411-036	\$3.76
108-401-040	\$3.60	108-410-011	\$3.30	108-411-037	\$0.00
108-401-041	\$2.54	108-410-013	\$0.00	108-411-038	\$3.76
108-401-042	\$2.44	108-410-014	\$0.00	108-411-039	\$3.76
108-401-043	\$2.44	108-410-016	\$0.00	108-411-040	\$3.76
108-401-044	\$2.42	108-410-018	\$0.00	108-411-041	\$3.76
108-401-045	\$2.46	108-410-019	\$0.00	108-411-042	\$3.76
108-401-046	\$2.62	108-410-020	\$0.00	108-411-043	\$3.76
108-401-047	\$0.00	108-410-022	\$0.00	108-411-044	\$3.76
108-401-048	\$2.46	108-410-023	\$0.00	108-411-045	\$3.76
108-401-049	\$2.44	108-410-024	\$0.00	108-411-046	\$3.76
108-401-050	\$3.06	108-410-025	\$0.00	108-411-047	\$0.00
108-401-051	\$3.24	108-410-026	\$0.00	108-411-048	\$3.76
108-401-052	\$3.78	108-410-027	\$0.00	108-411-049	\$3.76
108-401-053	\$3.76	108-410-028	\$0.00	108-411-050	\$3.76
108-401-054	\$2.58	108-411-001	\$3.76	108-411-051	\$3.76
108-401-055	\$2.64	108-411-002	\$3.76	108-411-052	\$0.00
108-401-056	\$2.66	108-411-003	\$3.76	108-420-002	\$0.00
108-401-057	\$2.64	108-411-004	\$3.76	108-420-003	\$0.00
108-401-058	\$2.52	108-411-005	\$3.76	108-420-004	\$0.00
108-401-059	\$1.98	108-411-006	\$3.76	108-420-005	\$0.00
108-401-060	\$2.02	108-411-007	\$3.76	108-420-006	\$0.00
108-401-061	\$2.04	108-411-008	\$3.76	108-421-001	\$2.10
108-401-062	\$2.54	108-411-009	\$3.76	108-421-002	\$2.22
108-401-063	\$0.00	108-411-010	\$3.76	108-421-003	\$2.10
108-401-064	\$1.98	108-411-011	\$3.76	108-421-004	\$2.10
108-401-065	\$1.96	108-411-012	\$3.76	108-421-005	\$2.72
108-401-066	\$1.96	108-411-013	\$3.76	108-421-006	\$2.90
108-401-067	\$1.96	108-411-014	\$3.76	108-421-007	\$2.60
108-401-068	\$2.02	108-411-015	\$3.76	108-421-008	\$1.98
108-401-069	\$2.00	108-411-016	\$3.76	108-421-009	\$1.94
108-401-070	\$2.00	108-411-017	\$3.76	108-421-010	\$1.94
108-401-071	\$2.00	108-411-018	\$0.00	108-421-011	\$1.94

Appendix D

Riverside County Flood Control and Water Conservation District
 NPDES - Santa Ana Benefit Assessment Area
 Fiscal Year 2024-2025 Assessment Roll

APN	Levy Amount	APN	Levy Amount	APN	Levy Amount
108-421-012	\$1.94	108-432-013	\$3.74	108-441-025	\$1.90
108-421-013	\$1.94	108-432-014	\$3.74	108-441-026	\$1.98
108-421-014	\$1.94	108-432-015	\$3.74	108-441-027	\$1.84
108-421-015	\$2.08	108-432-016	\$3.74	108-441-028	\$1.84
108-421-016	\$2.08	108-432-017	\$3.74	108-441-029	\$1.82
108-421-017	\$2.10	108-432-018	\$3.74	108-441-030	\$1.78
108-421-018	\$2.12	108-432-019	\$3.74	108-441-031	\$1.86
108-421-019	\$2.12	108-432-020	\$3.74	108-441-032	\$1.88
108-421-020	\$2.14	108-432-021	\$3.74	108-441-033	\$2.08
108-421-021	\$2.64	108-432-022	\$3.74	108-441-034	\$0.00
108-421-022	\$0.00	108-432-023	\$3.74	108-451-001	\$4.02
108-421-023	\$1.94	108-432-024	\$3.60	108-451-004	\$3.78
108-421-024	\$1.94	108-432-025	\$3.74	108-451-005	\$3.76
108-421-025	\$1.92	108-432-026	\$3.74	108-451-006	\$3.64
108-421-026	\$1.94	108-432-027	\$3.74	108-451-007	\$3.66
108-421-027	\$1.94	108-432-028	\$3.74	108-451-008	\$3.62
108-421-028	\$1.94	108-432-029	\$3.74	108-451-009	\$3.68
108-421-029	\$1.96	108-432-030	\$3.74	108-451-011	\$4.02
108-421-030	\$3.26	108-432-031	\$3.74	108-451-012	\$4.02
108-421-031	\$3.58	108-432-032	\$3.74	108-451-013	\$4.04
108-421-032	\$2.30	108-432-033	\$3.60	108-451-017	\$4.12
108-421-033	\$1.88	108-432-034	\$0.00	108-451-018	\$4.12
108-421-034	\$2.58	108-433-001	\$3.74	108-451-019	\$4.06
108-421-035	\$2.30	108-433-002	\$3.74	108-451-020	\$4.02
108-421-036	\$2.28	108-433-003	\$3.76	108-451-021	\$4.02
108-421-037	\$2.24	108-433-004	\$3.74	108-452-001	\$3.76
108-421-038	\$2.20	108-441-001	\$3.76	108-452-002	\$3.76
108-421-039	\$2.18	108-441-002	\$3.76	108-452-003	\$3.76
108-421-040	\$2.14	108-441-003	\$3.76	108-452-004	\$3.76
108-421-041	\$0.00	108-441-004	\$3.76	108-452-005	\$3.76
108-431-001	\$3.76	108-441-005	\$3.76	108-452-006	\$3.76
108-431-002	\$3.76	108-441-006	\$3.76	108-452-007	\$3.76
108-431-003	\$3.76	108-441-007	\$3.76	108-452-008	\$3.78
108-431-004	\$3.76	108-441-008	\$3.76	108-452-009	\$3.78
108-431-005	\$3.76	108-441-009	\$3.76	108-452-010	\$3.78
108-431-006	\$3.74	108-441-010	\$3.76	108-452-011	\$3.78
108-431-007	\$3.74	108-441-011	\$3.76	108-452-012	\$3.78
108-431-008	\$0.00	108-441-012	\$3.76	108-452-013	\$3.78
108-432-001	\$3.76	108-441-013	\$3.76	108-452-014	\$3.76
108-432-002	\$3.76	108-441-014	\$3.76	108-452-015	\$3.76
108-432-003	\$3.76	108-441-015	\$3.76	108-452-016	\$3.78
108-432-004	\$3.76	108-441-016	\$0.00	108-453-001	\$3.74
108-432-005	\$3.76	108-441-017	\$1.82	108-453-002	\$3.74
108-432-006	\$3.76	108-441-018	\$1.80	108-453-003	\$3.74
108-432-007	\$3.76	108-441-019	\$1.84	108-453-004	\$3.74
108-432-008	\$3.76	108-441-020	\$1.84	108-453-005	\$3.74
108-432-009	\$3.60	108-441-021	\$2.14	108-453-006	\$3.74
108-432-010	\$3.74	108-441-022	\$1.92	108-453-007	\$3.74
108-432-011	\$3.74	108-441-023	\$2.00	108-453-008	\$3.76
108-432-012	\$3.74	108-441-024	\$2.02	108-453-009	\$3.76

Appendix D

Riverside County Flood Control and Water Conservation District
 NPDES - Santa Ana Benefit Assessment Area
 Fiscal Year 2024-2025 Assessment Roll

<u>APN</u>	<u>Levy Amount</u>	<u>APN</u>	<u>Levy Amount</u>	<u>APN</u>	<u>Levy Amount</u>
108-453-010	\$3.74	108-461-046	\$2.36	108-462-025	\$1.80
108-460-001	\$0.00	108-461-047	\$2.48	108-462-026	\$1.80
108-460-004	\$0.00	108-461-048	\$1.86	108-462-027	\$1.80
108-460-015	\$0.00	108-461-049	\$3.74	108-462-028	\$1.80
108-460-018	\$0.00	108-461-050	\$3.74	108-462-029	\$1.82
108-461-001	\$1.92	108-461-051	\$2.14	108-462-030	\$1.82
108-461-002	\$2.12	108-461-052	\$2.50	108-462-031	\$1.82
108-461-003	\$2.14	108-461-053	\$2.06	108-462-032	\$1.80
108-461-004	\$1.94	108-461-054	\$2.04	108-462-033	\$0.00
108-461-005	\$1.94	108-461-055	\$0.00	108-470-005	\$0.00
108-461-006	\$2.06	108-461-056	\$1.84	108-470-006	\$0.00
108-461-007	\$2.24	108-461-057	\$1.80	108-470-011	\$0.00
108-461-008	\$2.08	108-461-058	\$1.84	108-470-012	\$0.00
108-461-009	\$3.42	108-461-059	\$1.78	108-470-013	\$0.00
108-461-010	\$3.06	108-461-060	\$1.86	108-471-001	\$3.76
108-461-011	\$1.94	108-461-061	\$1.82	108-471-002	\$3.30
108-461-012	\$1.94	108-461-062	\$2.20	108-471-003	\$2.22
108-461-013	\$1.94	108-461-063	\$2.40	108-471-004	\$2.16
108-461-014	\$1.94	108-461-064	\$2.76	108-471-005	\$2.08
108-461-015	\$1.94	108-461-065	\$3.76	108-471-006	\$2.08
108-461-016	\$1.86	108-461-066	\$3.56	108-471-007	\$1.96
108-461-017	\$2.04	108-461-067	\$2.26	108-471-008	\$3.76
108-461-018	\$1.94	108-461-068	\$2.46	108-471-009	\$3.50
108-461-019	\$1.86	108-461-069	\$2.04	108-471-010	\$2.16
108-461-020	\$0.00	108-461-070	\$2.38	108-471-011	\$2.42
108-461-021	\$2.46	108-461-071	\$0.00	108-471-013	\$2.24
108-461-022	\$2.78	108-462-001	\$1.84	108-471-014	\$2.30
108-461-023	\$3.46	108-462-002	\$1.82	108-471-015	\$2.34
108-461-024	\$2.20	108-462-003	\$1.82	108-471-016	\$2.32
108-461-025	\$2.18	108-462-004	\$1.82	108-471-017	\$2.26
108-461-026	\$2.18	108-462-005	\$1.82	108-471-018	\$2.28
108-461-027	\$2.08	108-462-006	\$1.84	108-471-019	\$2.60
108-461-028	\$2.00	108-462-007	\$1.88	108-471-020	\$2.64
108-461-029	\$2.02	108-462-008	\$2.36	108-471-021	\$2.74
108-461-030	\$2.16	108-462-009	\$3.46	108-471-022	\$2.86
108-461-031	\$1.84	108-462-010	\$2.18	108-471-023	\$3.08
108-461-032	\$1.84	108-462-011	\$2.10	108-471-024	\$3.18
108-461-033	\$2.90	108-462-012	\$2.00	108-471-025	\$0.00
108-461-034	\$2.20	108-462-013	\$2.40	108-471-026	\$3.24
108-461-035	\$2.14	108-462-014	\$2.06	108-471-027	\$2.50
108-461-036	\$0.00	108-462-015	\$0.00	108-471-028	\$2.56
108-461-037	\$1.80	108-462-016	\$2.04	108-471-029	\$2.56
108-461-038	\$1.78	108-462-017	\$2.04	108-471-030	\$3.02
108-461-039	\$1.78	108-462-018	\$2.24	108-471-031	\$0.00
108-461-040	\$1.80	108-462-019	\$2.18	108-471-032	\$2.18
108-461-041	\$1.84	108-462-020	\$2.00	108-471-033	\$2.12
108-461-042	\$1.86	108-462-021	\$2.04	108-471-034	\$2.06
108-461-043	\$2.00	108-462-022	\$2.12	108-471-035	\$2.40
108-461-044	\$2.62	108-462-023	\$2.22	108-471-036	\$3.74
108-461-045	\$2.14	108-462-024	\$1.80	108-471-037	\$2.44

Appendix D

Riverside County Flood Control and Water Conservation District
 NPDES - Santa Ana Benefit Assessment Area
 Fiscal Year 2024-2025 Assessment Roll

<u>APN</u>	<u>Levy Amount</u>	<u>APN</u>	<u>Levy Amount</u>	<u>APN</u>	<u>Levy Amount</u>
108-471-038	\$2.12	108-481-004	\$3.60	108-483-021	\$3.74
108-471-039	\$2.14	108-481-005	\$3.70	108-483-022	\$3.74
108-471-040	\$2.16	108-481-006	\$3.72	108-483-023	\$3.66
108-471-041	\$2.00	108-481-007	\$3.70	108-483-024	\$3.74
108-471-042	\$2.14	108-481-008	\$3.74	108-483-025	\$3.72
108-471-043	\$2.92	108-481-009	\$3.76	108-483-026	\$3.74
108-471-044	\$3.12	108-481-010	\$3.80	108-483-027	\$3.60
108-471-045	\$2.40	108-481-011	\$3.74	108-483-028	\$3.68
108-471-046	\$2.44	108-481-012	\$3.72	108-483-029	\$3.62
108-471-047	\$2.48	108-481-013	\$3.72	108-483-030	\$3.60
108-471-048	\$0.00	108-481-014	\$3.76	108-483-031	\$3.74
108-471-049	\$2.02	108-481-015	\$3.74	108-484-001	\$3.76
108-471-050	\$2.00	108-481-016	\$3.74	108-484-002	\$3.76
108-471-051	\$1.98	108-481-017	\$3.74	108-484-003	\$3.76
108-471-052	\$2.68	108-481-018	\$3.74	108-484-004	\$3.76
108-471-053	\$2.56	108-481-019	\$3.74	108-484-005	\$3.74
108-471-054	\$2.48	108-481-020	\$3.74	108-484-006	\$3.74
108-471-055	\$2.54	108-481-021	\$3.74	108-484-007	\$3.76
108-471-056	\$2.56	108-481-022	\$3.74	108-484-008	\$3.76
108-471-057	\$0.00	108-481-023	\$3.74	108-484-009	\$3.74
108-471-058	\$2.58	108-481-024	\$3.74	108-484-010	\$3.74
108-471-059	\$2.56	108-481-025	\$0.00	108-484-011	\$3.74
108-471-060	\$2.54	108-482-001	\$0.00	108-484-012	\$3.76
108-471-061	\$2.46	108-482-002	\$3.74	108-484-013	\$3.76
108-471-062	\$2.42	108-482-003	\$3.82	108-484-014	\$3.74
108-471-063	\$2.34	108-482-004	\$3.74	108-484-015	\$3.74
108-471-064	\$2.50	108-482-005	\$3.74	108-484-016	\$3.74
108-471-065	\$2.34	108-482-006	\$3.72	108-484-017	\$3.74
108-471-066	\$2.24	108-482-007	\$3.74	108-491-001	\$3.58
108-471-067	\$2.16	108-482-008	\$0.00	108-491-002	\$3.66
108-471-068	\$2.12	108-483-001	\$3.74	108-491-003	\$3.64
108-471-069	\$2.10	108-483-002	\$3.76	108-491-004	\$3.70
108-471-070	\$0.00	108-483-003	\$3.76	108-491-005	\$3.64
108-471-071	\$2.20	108-483-004	\$3.74	108-491-006	\$3.70
108-471-072	\$2.20	108-483-005	\$3.76	108-491-007	\$3.56
108-471-073	\$2.20	108-483-006	\$3.76	108-491-008	\$3.60
108-471-074	\$2.20	108-483-007	\$3.76	108-491-009	\$3.58
108-471-075	\$2.24	108-483-008	\$3.76	108-491-010	\$3.66
108-471-076	\$2.42	108-483-009	\$3.76	108-491-011	\$3.74
108-471-077	\$2.20	108-483-010	\$3.76	108-491-012	\$3.74
108-471-078	\$2.20	108-483-011	\$3.76	108-491-013	\$3.76
108-471-079	\$2.20	108-483-012	\$3.76	108-491-014	\$3.80
108-471-080	\$2.64	108-483-013	\$3.76	108-491-015	\$3.74
108-471-081	\$2.86	108-483-014	\$3.76	108-491-016	\$3.74
108-471-082	\$2.64	108-483-015	\$3.78	108-491-017	\$3.74
108-471-083	\$0.00	108-483-016	\$3.74	108-491-018	\$3.74
108-471-084	\$0.00	108-483-017	\$3.70	108-491-019	\$0.00
108-481-001	\$3.60	108-483-018	\$3.74	108-491-020	\$0.00
108-481-002	\$3.60	108-483-019	\$3.76	108-492-001	\$3.68
108-481-003	\$3.60	108-483-020	\$3.78	108-492-002	\$3.74

Appendix D

Riverside County Flood Control and Water Conservation District
 NPDES - Santa Ana Benefit Assessment Area
 Fiscal Year 2024-2025 Assessment Roll

APN	Levy Amount	APN	Levy Amount	APN	Levy Amount
108-492-003	\$3.74	108-501-007	\$3.76	108-510-009	\$0.00
108-492-004	\$3.66	108-501-008	\$3.76	108-510-010	\$0.00
108-492-005	\$3.76	108-501-009	\$3.76	108-511-001	\$2.02
108-492-006	\$3.76	108-501-010	\$3.76	108-511-002	\$2.44
108-492-007	\$3.72	108-501-011	\$3.76	108-511-003	\$3.74
108-492-008	\$3.64	108-501-012	\$3.76	108-511-004	\$2.88
108-492-009	\$3.80	108-501-013	\$0.00	108-511-005	\$2.20
108-492-010	\$3.64	108-501-014	\$0.00	108-511-006	\$2.24
108-492-011	\$3.72	108-501-015	\$3.76	108-511-007	\$2.22
108-492-012	\$3.76	108-501-016	\$3.76	108-511-008	\$2.12
108-492-013	\$3.76	108-501-017	\$3.76	108-511-009	\$2.10
108-492-014	\$3.74	108-501-018	\$3.76	108-511-010	\$2.66
108-492-015	\$3.76	108-501-019	\$3.76	108-511-011	\$0.00
108-492-016	\$3.76	108-501-020	\$3.80	108-511-012	\$2.20
108-492-017	\$3.76	108-501-021	\$3.80	108-511-013	\$2.02
108-492-018	\$3.76	108-501-022	\$3.76	108-511-014	\$2.08
108-492-019	\$3.76	108-501-023	\$3.76	108-511-015	\$2.72
108-492-020	\$3.76	108-501-024	\$3.78	108-511-016	\$2.02
108-492-021	\$3.76	108-501-025	\$3.78	108-511-017	\$2.04
108-492-022	\$3.76	108-501-026	\$3.76	108-511-018	\$2.08
108-492-023	\$3.76	108-501-027	\$0.00	108-511-019	\$2.14
108-492-024	\$3.76	108-502-001	\$3.76	108-511-020	\$2.22
108-493-001	\$3.76	108-502-002	\$3.76	108-511-021	\$2.26
108-493-002	\$3.74	108-502-003	\$3.76	108-511-022	\$2.26
108-493-003	\$3.74	108-502-004	\$3.76	108-511-023	\$2.82
108-493-004	\$3.72	108-502-005	\$3.76	108-511-024	\$2.52
108-493-005	\$3.74	108-502-006	\$3.78	108-511-025	\$2.44
108-493-006	\$3.74	108-502-007	\$3.78	108-511-026	\$2.42
108-493-007	\$3.74	108-502-008	\$3.78	108-511-027	\$2.42
108-493-008	\$3.74	108-502-009	\$3.78	108-511-028	\$2.40
108-493-009	\$3.76	108-503-001	\$4.02	108-511-029	\$3.10
108-493-010	\$3.76	108-503-002	\$4.02	108-511-030	\$0.00
108-493-011	\$3.74	108-503-004	\$0.00	108-511-031	\$2.08
108-493-012	\$3.74	108-503-008	\$4.06	108-511-032	\$2.08
108-493-013	\$3.80	108-504-001	\$3.78	108-511-033	\$2.12
108-493-014	\$3.74	108-504-002	\$3.78	108-511-034	\$2.12
108-493-015	\$3.74	108-504-003	\$3.82	108-511-035	\$2.78
108-493-016	\$3.78	108-504-004	\$3.82	108-511-036	\$2.12
108-493-017	\$3.82	108-504-005	\$3.78	108-511-037	\$2.18
108-493-018	\$3.74	108-504-006	\$3.76	108-511-038	\$2.22
108-493-019	\$3.74	108-504-007	\$3.76	108-511-039	\$2.22
108-493-020	\$3.74	108-504-008	\$3.76	108-511-040	\$2.24
108-493-021	\$3.74	108-504-009	\$3.76	108-511-041	\$2.30
108-493-022	\$3.80	108-504-010	\$3.76	108-511-042	\$2.70
108-493-023	\$3.76	108-504-011	\$3.76	108-511-043	\$2.58
108-501-002	\$3.80	108-504-012	\$3.76	108-511-044	\$2.54
108-501-003	\$3.78	108-504-013	\$0.00	108-511-045	\$2.50
108-501-004	\$3.82	108-510-003	\$0.00	108-511-046	\$2.50
108-501-005	\$3.78	108-510-004	\$0.00	108-511-047	\$2.46
108-501-006	\$3.80	108-510-008	\$0.00	108-511-048	\$3.26

Appendix D

Riverside County Flood Control and Water Conservation District
 NPDES - Santa Ana Benefit Assessment Area
 Fiscal Year 2024-2025 Assessment Roll

<u>APN</u>	<u>Levy Amount</u>	<u>APN</u>	<u>Levy Amount</u>	<u>APN</u>	<u>Levy Amount</u>
108-511-049	\$0.00	108-521-024	\$0.00	108-531-013	\$3.74
108-511-050	\$2.18	108-521-025	\$0.00	108-531-014	\$3.74
108-511-051	\$1.98	108-521-026	\$3.84	108-531-015	\$3.76
108-511-052	\$2.30	108-521-027	\$3.76	108-531-016	\$3.76
108-511-053	\$3.28	108-521-028	\$3.74	108-531-017	\$3.74
108-511-054	\$2.64	108-521-029	\$3.76	108-531-018	\$3.74
108-511-055	\$2.20	108-521-030	\$3.76	108-531-019	\$3.76
108-511-056	\$2.24	108-521-031	\$3.74	108-531-020	\$3.76
108-511-057	\$2.30	108-521-032	\$3.76	108-531-021	\$3.74
108-511-058	\$2.22	108-521-033	\$0.00	108-531-022	\$3.74
108-511-059	\$2.16	108-521-035	\$3.80	108-531-023	\$3.74
108-511-060	\$2.14	108-522-001	\$3.60	108-531-024	\$3.74
108-511-061	\$2.58	108-522-002	\$3.60	108-531-025	\$3.74
108-511-062	\$0.00	108-522-003	\$3.76	108-531-026	\$3.74
108-511-063	\$2.40	108-522-004	\$3.76	108-531-027	\$3.76
108-511-064	\$2.46	108-522-005	\$3.66	108-532-001	\$3.78
108-511-065	\$2.56	108-522-006	\$3.76	108-532-002	\$3.76
108-511-066	\$3.30	108-522-007	\$3.74	108-532-003	\$3.76
108-511-067	\$3.74	108-522-008	\$3.72	108-532-004	\$3.76
108-511-068	\$2.64	108-522-009	\$3.74	108-532-005	\$3.78
108-511-069	\$2.52	108-522-015	\$3.76	108-541-001	\$3.80
108-511-070	\$2.32	108-522-016	\$3.74	108-541-002	\$3.78
108-511-071	\$2.32	108-522-017	\$3.74	108-541-003	\$3.78
108-511-072	\$2.24	108-522-018	\$3.74	108-541-004	\$3.78
108-511-073	\$2.32	108-522-019	\$3.74	108-541-005	\$3.78
108-511-074	\$2.24	108-522-020	\$3.74	108-541-006	\$3.80
108-511-075	\$2.18	108-522-021	\$3.74	108-541-007	\$3.78
108-511-076	\$2.20	108-522-022	\$3.76	108-541-008	\$3.78
108-511-077	\$0.00	108-522-023	\$3.38	108-541-009	\$3.78
108-521-001	\$3.76	108-522-024	\$3.74	108-541-010	\$3.78
108-521-002	\$3.60	108-522-025	\$3.76	108-541-011	\$3.78
108-521-003	\$3.74	108-522-026	\$3.74	108-541-012	\$3.86
108-521-004	\$3.36	108-522-027	\$3.74	108-542-001	\$3.80
108-521-005	\$3.76	108-522-028	\$3.78	108-542-002	\$3.78
108-521-007	\$3.80	108-522-029	\$3.78	108-542-003	\$3.78
108-521-008	\$3.76	108-522-030	\$3.76	108-542-004	\$3.80
108-521-009	\$3.74	108-522-031	\$3.78	108-542-005	\$3.78
108-521-010	\$3.76	108-522-032	\$3.76	108-542-006	\$3.78
108-521-011	\$3.74	108-531-001	\$3.80	108-542-007	\$3.78
108-521-012	\$3.74	108-531-002	\$3.76	108-542-008	\$3.78
108-521-013	\$3.72	108-531-003	\$3.76	108-542-009	\$3.80
108-521-014	\$3.54	108-531-004	\$3.76	108-551-001	\$3.86
108-521-015	\$0.00	108-531-005	\$3.76	108-551-002	\$3.82
108-521-016	\$0.00	108-531-006	\$3.76	108-551-003	\$3.82
108-521-018	\$3.74	108-531-007	\$3.76	108-551-004	\$3.80
108-521-019	\$3.76	108-531-008	\$3.76	108-551-005	\$3.80
108-521-020	\$3.72	108-531-009	\$3.76	108-551-006	\$3.80
108-521-021	\$3.74	108-531-010	\$3.76	108-551-007	\$3.78
108-521-022	\$3.74	108-531-011	\$3.78	108-551-008	\$0.00
108-521-023	\$3.78	108-531-012	\$3.78	108-552-001	\$3.80

Appendix D

Riverside County Flood Control and Water Conservation District
 NPDES - Santa Ana Benefit Assessment Area
 Fiscal Year 2024-2025 Assessment Roll

<u>APN</u>	<u>Levy Amount</u>	<u>APN</u>	<u>Levy Amount</u>	<u>APN</u>	<u>Levy Amount</u>
108-552-002	\$3.76	108-560-029	\$3.80	108-582-006	\$4.14
108-552-003	\$3.76	108-560-030	\$3.80	108-590-001	\$3.80
108-552-004	\$3.78	108-560-031	\$3.80	108-590-002	\$3.80
108-552-005	\$3.78	108-560-032	\$3.80	108-590-003	\$3.80
108-552-006	\$3.80	108-571-002	\$3.84	108-590-004	\$3.84
108-553-001	\$3.80	108-571-003	\$3.80	108-590-005	\$3.92
108-553-002	\$3.78	108-571-004	\$3.82	108-590-006	\$3.80
108-553-003	\$3.78	108-571-005	\$3.90	108-590-007	\$3.80
108-553-004	\$3.78	108-571-006	\$3.82	108-590-008	\$3.80
108-553-005	\$3.78	108-571-007	\$3.90	108-590-009	\$3.80
108-553-006	\$3.78	108-571-008	\$3.80	108-590-010	\$3.84
108-554-001	\$3.84	108-571-009	\$3.82	108-590-011	\$3.80
108-554-002	\$3.82	108-571-010	\$3.80	108-590-012	\$3.82
108-554-003	\$3.82	108-571-011	\$3.80	108-590-013	\$3.80
108-554-004	\$3.82	108-571-012	\$3.80	108-590-014	\$3.80
108-554-005	\$3.90	108-571-013	\$3.86	108-590-015	\$3.80
108-554-006	\$3.86	108-571-014	\$3.86	108-590-016	\$3.80
108-554-007	\$3.82	108-571-015	\$3.84	108-590-017	\$3.78
108-554-008	\$3.82	108-572-001	\$3.80	108-600-001	\$3.84
108-554-009	\$3.90	108-572-002	\$3.80	108-600-002	\$3.84
108-555-001	\$3.88	108-572-003	\$3.84	108-600-003	\$3.80
108-555-002	\$3.90	108-572-005	\$3.80	108-600-004	\$3.80
108-560-001	\$3.80	108-572-006	\$3.80	108-600-005	\$3.80
108-560-002	\$3.80	108-572-007	\$3.80	108-600-006	\$3.80
108-560-003	\$3.80	108-572-008	\$3.82	108-600-007	\$3.80
108-560-004	\$3.82	108-573-001	\$3.82	108-600-008	\$3.80
108-560-005	\$3.82	108-573-002	\$3.80	108-600-009	\$3.98
108-560-006	\$3.88	108-573-003	\$3.88	108-601-001	\$3.88
108-560-007	\$0.00	108-581-002	\$3.80	108-601-002	\$3.90
108-560-008	\$3.84	108-581-003	\$3.78	108-601-003	\$3.88
108-560-009	\$3.80	108-581-004	\$3.78	108-601-004	\$3.82
108-560-010	\$3.80	108-581-005	\$3.88	108-601-005	\$3.80
108-560-011	\$3.84	108-581-006	\$3.80	108-601-006	\$3.80
108-560-012	\$3.86	108-581-007	\$3.84	108-601-007	\$3.80
108-560-013	\$3.86	108-581-008	\$3.84	108-601-008	\$3.94
108-560-014	\$3.84	108-581-009	\$3.88	108-601-009	\$3.88
108-560-015	\$3.82	108-581-010	\$0.00	108-601-010	\$3.80
108-560-016	\$3.82	108-581-011	\$4.12	108-601-011	\$3.84
108-560-017	\$3.82	108-581-012	\$3.88	108-601-012	\$3.84
108-560-018	\$3.84	108-581-013	\$3.88	108-601-013	\$3.80
108-560-019	\$3.80	108-581-014	\$3.82	108-601-014	\$3.82
108-560-020	\$3.80	108-581-015	\$3.82	108-601-015	\$3.84
108-560-021	\$3.78	108-581-016	\$3.82	108-601-016	\$3.80
108-560-022	\$3.78	108-581-017	\$3.80	108-601-017	\$3.80
108-560-023	\$3.78	108-581-018	\$3.80	108-601-018	\$3.80
108-560-024	\$3.86	108-581-019	\$3.80	108-601-019	\$3.80
108-560-025	\$3.86	108-582-001	\$3.80	108-601-020	\$3.80
108-560-026	\$3.80	108-582-002	\$3.80	108-610-001	\$3.80
108-560-027	\$3.80	108-582-003	\$0.00	108-610-002	\$3.80
108-560-028	\$3.80	108-582-004	\$0.00	108-610-003	\$3.78

Appendix D

Riverside County Flood Control and Water Conservation District
 NPDES - Santa Ana Benefit Assessment Area
 Fiscal Year 2024-2025 Assessment Roll

<u>APN</u>	<u>Levy Amount</u>	<u>APN</u>	<u>Levy Amount</u>	<u>APN</u>	<u>Levy Amount</u>
108-610-004	\$3.84	109-021-017	\$3.78	109-032-006	\$3.74
108-610-005	\$3.82	109-021-018	\$3.76	109-033-001	\$2.96
108-610-006	\$3.78	109-021-019	\$3.76	109-033-002	\$3.80
108-610-007	\$3.78	109-021-020	\$3.76	109-033-003	\$3.52
108-610-008	\$3.78	109-021-021	\$3.76	109-033-004	\$3.76
108-610-009	\$3.80	109-021-022	\$3.78	109-033-005	\$3.68
108-610-010	\$3.78	109-021-023	\$3.76	109-033-006	\$3.76
108-610-011	\$3.78	109-021-024	\$3.74	109-033-007	\$3.68
108-610-012	\$3.78	109-021-025	\$3.76	109-033-008	\$3.78
108-610-013	\$3.78	109-022-002	\$3.76	109-033-009	\$3.68
108-610-014	\$3.78	109-022-003	\$4.20	109-033-010	\$3.80
108-610-015	\$3.78	109-022-004	\$3.74	109-033-011	\$3.76
108-610-016	\$3.78	109-022-005	\$3.74	109-033-012	\$3.80
108-610-017	\$3.78	109-022-006	\$3.74	109-041-001	\$3.80
108-610-018	\$3.78	109-022-007	\$3.74	109-041-002	\$3.68
108-610-019	\$3.78	109-022-008	\$3.74	109-041-003	\$3.78
108-610-020	\$3.78	109-022-009	\$3.52	109-041-004	\$3.68
108-610-021	\$3.80	109-022-010	\$3.76	109-041-005	\$3.76
108-610-022	\$3.76	109-022-011	\$3.76	109-041-006	\$3.68
108-610-023	\$3.76	109-022-012	\$3.76	109-041-007	\$3.76
108-610-024	\$3.76	109-022-013	\$3.74	109-041-008	\$3.76
108-610-025	\$3.76	109-022-014	\$3.52	109-041-010	\$3.78
108-610-026	\$3.78	109-022-015	\$3.74	109-041-011	\$3.76
108-611-001	\$3.78	109-022-016	\$3.76	109-041-012	\$3.76
108-611-002	\$3.78	109-022-017	\$3.74	109-041-013	\$3.74
108-611-003	\$3.78	109-031-002	\$3.68	109-041-014	\$3.34
108-611-004	\$3.76	109-031-003	\$3.80	109-041-015	\$3.30
108-611-005	\$3.78	109-031-004	\$3.78	109-041-016	\$3.78
108-611-006	\$3.80	109-031-005	\$2.86	109-041-017	\$3.78
108-611-007	\$3.82	109-031-006	\$3.74	109-041-018	\$3.76
108-611-008	\$3.84	109-031-008	\$3.80	109-041-019	\$3.76
108-611-009	\$3.84	109-031-009	\$3.52	109-041-020	\$3.76
108-611-010	\$3.76	109-031-010	\$3.52	109-041-021	\$3.74
108-611-011	\$3.76	109-031-011	\$3.74	109-041-022	\$3.76
109-021-001	\$15.30	109-031-012	\$3.78	109-041-023	\$3.76
109-021-002	\$7.64	109-031-013	\$3.80	109-042-001	\$3.78
109-021-003	\$3.74	109-031-014	\$3.76	109-042-004	\$2.86
109-021-004	\$3.80	109-031-015	\$3.76	109-042-005	\$3.76
109-021-005	\$3.76	109-031-016	\$3.74	109-042-006	\$3.80
109-021-006	\$3.68	109-031-017	\$3.74	109-042-007	\$3.76
109-021-007	\$3.78	109-031-018	\$3.82	109-043-002	\$3.74
109-021-008	\$8.44	109-031-019	\$3.74	109-043-003	\$3.74
109-021-009	\$9.78	109-031-020	\$3.74	109-043-004	\$3.74
109-021-010	\$3.68	109-031-021	\$3.76	109-043-005	\$3.74
109-021-011	\$3.68	109-031-022	\$0.00	109-043-006	\$3.74
109-021-012	\$3.74	109-032-001	\$3.80	109-043-007	\$3.80
109-021-013	\$3.74	109-032-002	\$3.74	109-043-008	\$3.76
109-021-014	\$3.52	109-032-003	\$3.74	109-043-009	\$3.74
109-021-015	\$3.78	109-032-004	\$3.74	109-043-010	\$3.74
109-021-016	\$3.76	109-032-005	\$3.74	109-043-011	\$3.74

Appendix D

Riverside County Flood Control and Water Conservation District
 NPDES - Santa Ana Benefit Assessment Area
 Fiscal Year 2024-2025 Assessment Roll

APN	Levy Amount	APN	Levy Amount	APN	Levy Amount
109-043-012	\$3.74	109-061-011	\$3.76	109-065-009	\$3.74
109-043-013	\$3.74	109-061-012	\$2.42	109-065-010	\$3.78
109-043-014	\$3.74	109-061-013	\$3.30	109-065-011	\$3.74
109-043-016	\$1.98	109-061-014	\$3.74	109-071-001	\$3.48
109-043-017	\$1.98	109-062-001	\$3.52	109-071-002	\$0.88
109-043-018	\$3.76	109-062-002	\$0.00	109-071-003	\$0.88
109-043-019	\$3.08	109-062-003	\$3.52	109-071-004	\$0.88
109-051-007	\$3.78	109-062-004	\$3.52	109-071-005	\$8.56
109-051-008	\$3.78	109-062-005	\$3.52	109-071-006	\$8.56
109-051-009	\$3.78	109-062-006	\$3.52	109-072-001	\$0.88
109-051-010	\$3.78	109-063-001	\$3.52	109-072-002	\$0.88
109-051-011	\$3.78	109-063-002	\$3.52	109-072-003	\$0.88
109-051-013	\$3.80	109-063-003	\$3.52	109-072-004	\$0.88
109-051-014	\$3.78	109-063-004	\$3.52	109-072-005	\$3.76
109-051-015	\$3.78	109-063-005	\$3.30	109-072-006	\$3.76
109-051-016	\$3.80	109-063-006	\$3.78	109-072-007	\$3.76
109-051-017	\$3.78	109-063-007	\$3.52	109-072-008	\$3.74
109-051-018	\$3.80	109-063-008	\$3.52	109-072-009	\$3.76
109-051-019	\$3.78	109-063-009	\$3.52	109-072-010	\$0.88
109-051-020	\$3.78	109-063-010	\$3.52	109-072-011	\$0.88
109-051-022	\$3.76	109-063-011	\$3.52	109-072-012	\$0.88
109-051-023	\$3.76	109-063-012	\$3.52	109-072-013	\$0.88
109-051-025	\$3.78	109-064-001	\$3.74	109-073-001	\$3.78
109-051-026	\$3.76	109-064-002	\$3.74	109-073-002	\$3.76
109-051-033	\$3.78	109-064-003	\$3.76	109-073-003	\$3.76
109-051-036	\$3.78	109-064-004	\$3.76	109-073-004	\$3.74
109-051-037	\$4.04	109-064-005	\$3.76	109-073-005	\$3.74
109-051-038	\$3.78	109-064-006	\$3.76	109-073-006	\$3.74
109-051-039	\$3.84	109-064-007	\$3.76	109-073-007	\$3.74
109-052-002	\$3.78	109-064-008	\$3.76	109-073-008	\$3.74
109-052-003	\$3.76	109-064-009	\$3.76	109-074-001	\$3.74
109-052-004	\$3.76	109-064-010	\$3.74	109-074-002	\$3.74
109-052-005	\$3.76	109-064-011	\$3.78	109-074-003	\$3.74
109-052-006	\$3.78	109-064-012	\$3.78	109-074-004	\$3.74
109-052-007	\$3.78	109-064-013	\$3.76	109-074-005	\$3.74
109-052-008	\$3.78	109-064-014	\$3.76	109-074-006	\$3.74
109-052-009	\$3.80	109-064-015	\$3.76	109-074-008	\$3.76
109-052-010	\$3.78	109-064-016	\$3.76	109-074-009	\$3.74
109-052-011	\$3.78	109-064-017	\$3.76	109-074-010	\$3.74
109-052-012	\$3.76	109-064-018	\$3.76	109-074-011	\$3.74
109-052-013	\$3.76	109-064-019	\$3.76	109-075-001	\$3.76
109-052-014	\$3.76	109-064-020	\$3.74	109-075-002	\$3.76
109-061-001	\$3.76	109-065-001	\$3.74	109-075-003	\$3.76
109-061-002	\$3.76	109-065-002	\$3.76	109-075-004	\$3.76
109-061-003	\$3.76	109-065-003	\$3.78	109-075-005	\$3.76
109-061-004	\$3.76	109-065-004	\$3.80	109-075-006	\$3.76
109-061-005	\$3.74	109-065-005	\$1.54	109-075-007	\$3.76
109-061-008	\$3.74	109-065-006	\$3.74	109-075-008	\$3.76
109-061-009	\$3.78	109-065-007	\$3.74	109-075-009	\$3.76
109-061-010	\$3.80	109-065-008	\$3.80	109-075-010	\$3.76

Appendix D

Riverside County Flood Control and Water Conservation District
 NPDES - Santa Ana Benefit Assessment Area
 Fiscal Year 2024-2025 Assessment Roll

<u>APN</u>	<u>Levy Amount</u>	<u>APN</u>	<u>Levy Amount</u>	<u>APN</u>	<u>Levy Amount</u>
109-081-001	\$3.74	109-083-025	\$3.74	109-093-013	\$3.78
109-081-002	\$3.74	109-083-026	\$3.74	109-093-014	\$3.76
109-081-003	\$3.74	109-084-001	\$3.74	109-093-015	\$3.78
109-081-004	\$3.76	109-084-002	\$3.74	109-093-016	\$3.74
109-081-005	\$3.74	109-084-003	\$3.74	109-093-017	\$3.52
109-081-006	\$3.74	109-084-004	\$3.74	109-093-018	\$3.52
109-081-007	\$3.74	109-084-005	\$3.74	109-093-019	\$3.74
109-081-008	\$3.74	109-084-006	\$3.74	109-093-020	\$3.74
109-081-009	\$3.74	109-084-007	\$3.74	109-093-021	\$3.74
109-081-010	\$3.74	109-084-008	\$3.74	109-094-001	\$3.52
109-081-011	\$3.74	109-084-009	\$3.74	109-094-002	\$3.52
109-081-012	\$3.74	109-084-010	\$3.74	109-094-003	\$3.52
109-081-013	\$3.74	109-084-011	\$3.74	109-094-004	\$3.52
109-081-014	\$3.74	109-084-012	\$3.74	109-094-005	\$3.52
109-081-015	\$3.74	109-084-013	\$3.74	109-094-006	\$3.52
109-081-016	\$3.78	109-091-001	\$3.74	109-094-007	\$3.52
109-082-001	\$3.76	109-091-002	\$3.74	109-094-008	\$3.52
109-082-002	\$3.76	109-091-003	\$3.74	109-094-009	\$3.52
109-082-003	\$3.76	109-091-004	\$3.74	109-094-010	\$3.74
109-082-004	\$3.76	109-091-005	\$3.74	109-094-011	\$3.74
109-082-005	\$3.76	109-091-006	\$3.74	109-094-012	\$3.74
109-082-006	\$3.76	109-091-007	\$3.52	109-094-013	\$3.74
109-082-007	\$3.76	109-092-001	\$3.52	109-094-014	\$3.30
109-082-008	\$3.76	109-092-002	\$3.74	109-094-015	\$3.76
109-082-009	\$3.76	109-092-003	\$3.74	109-094-016	\$3.76
109-082-010	\$3.76	109-092-004	\$3.74	109-094-017	\$3.76
109-083-001	\$3.74	109-092-005	\$3.74	109-094-018	\$3.30
109-083-002	\$3.74	109-092-006	\$3.74	109-094-019	\$3.52
109-083-003	\$3.74	109-092-007	\$3.74	109-094-020	\$3.74
109-083-004	\$3.74	109-092-008	\$3.74	109-094-021	\$3.74
109-083-005	\$3.74	109-092-009	\$3.74	109-094-022	\$3.74
109-083-006	\$3.74	109-092-010	\$3.74	109-094-023	\$3.52
109-083-007	\$3.74	109-092-011	\$3.74	109-101-001	\$3.74
109-083-008	\$3.74	109-092-012	\$3.74	109-101-002	\$3.74
109-083-009	\$3.74	109-092-013	\$3.74	109-101-003	\$3.74
109-083-010	\$3.74	109-092-014	\$3.74	109-101-004	\$3.74
109-083-011	\$3.74	109-092-015	\$3.74	109-101-005	\$3.74
109-083-012	\$3.74	109-092-016	\$3.52	109-101-006	\$3.74
109-083-013	\$3.74	109-093-001	\$3.74	109-101-007	\$3.74
109-083-014	\$3.74	109-093-002	\$3.74	109-101-008	\$3.52
109-083-015	\$3.74	109-093-003	\$3.74	109-101-009	\$3.74
109-083-016	\$3.74	109-093-004	\$3.52	109-101-010	\$3.74
109-083-017	\$3.74	109-093-005	\$3.74	109-101-011	\$3.74
109-083-018	\$3.74	109-093-006	\$3.52	109-101-012	\$3.74
109-083-019	\$3.74	109-093-007	\$3.78	109-101-013	\$3.74
109-083-020	\$3.74	109-093-008	\$3.74	109-101-014	\$3.52
109-083-021	\$3.74	109-093-009	\$3.78	109-101-015	\$3.78
109-083-022	\$3.74	109-093-010	\$3.74	109-101-016	\$3.76
109-083-023	\$3.74	109-093-011	\$3.76	109-101-017	\$3.76
109-083-024	\$3.74	109-093-012	\$3.74	109-101-018	\$3.52

Appendix D

Riverside County Flood Control and Water Conservation District
 NPDES - Santa Ana Benefit Assessment Area
 Fiscal Year 2024-2025 Assessment Roll

<u>APN</u>	<u>Levy Amount</u>	<u>APN</u>	<u>Levy Amount</u>	<u>APN</u>	<u>Levy Amount</u>
109-101-019	\$3.74	109-110-015	\$3.74	109-125-003	\$3.76
109-101-020	\$3.74	109-110-016	\$3.74	109-125-004	\$3.76
109-101-021	\$3.74	109-110-017	\$3.76	109-125-005	\$3.76
109-101-022	\$3.74	109-110-018	\$0.00	109-125-006	\$3.76
109-101-023	\$3.52	109-110-019	\$0.00	109-125-007	\$3.76
109-102-001	\$3.74	109-121-001	\$3.76	109-125-008	\$3.76
109-102-002	\$3.74	109-121-002	\$3.76	109-125-009	\$3.76
109-102-003	\$3.74	109-121-003	\$3.76	109-125-010	\$3.76
109-102-004	\$3.74	109-121-004	\$3.76	109-125-011	\$3.76
109-102-005	\$3.74	109-121-005	\$3.76	109-125-012	\$3.76
109-102-006	\$3.74	109-121-006	\$3.76	109-131-001	\$3.76
109-102-007	\$3.74	109-121-007	\$3.76	109-131-002	\$3.76
109-102-008	\$3.74	109-121-008	\$3.76	109-131-003	\$3.76
109-102-009	\$3.74	109-122-001	\$3.76	109-131-004	\$3.76
109-103-001	\$3.76	109-122-002	\$3.76	109-131-005	\$3.80
109-103-002	\$3.76	109-122-003	\$3.76	109-132-001	\$3.76
109-103-003	\$3.74	109-122-004	\$3.76	109-132-002	\$3.76
109-103-004	\$3.74	109-122-005	\$3.76	109-132-003	\$3.76
109-103-005	\$3.76	109-122-006	\$3.76	109-132-004	\$3.76
109-103-006	\$3.76	109-122-007	\$3.76	109-132-005	\$3.78
109-103-007	\$3.74	109-122-008	\$3.76	109-132-006	\$3.78
109-103-008	\$3.74	109-123-001	\$3.76	109-132-007	\$3.76
109-103-009	\$3.74	109-123-002	\$3.76	109-132-008	\$3.76
109-103-010	\$3.74	109-123-003	\$3.76	109-132-009	\$3.76
109-104-001	\$3.74	109-123-004	\$3.76	109-132-010	\$3.76
109-104-002	\$3.74	109-123-005	\$3.76	109-133-001	\$3.74
109-104-003	\$3.74	109-123-006	\$3.76	109-133-002	\$3.74
109-104-004	\$3.74	109-123-007	\$3.76	109-133-003	\$3.74
109-104-005	\$3.74	109-123-008	\$3.76	109-133-004	\$3.74
109-104-006	\$3.74	109-123-009	\$3.76	109-133-005	\$3.74
109-104-007	\$3.74	109-123-010	\$3.76	109-133-006	\$3.74
109-104-008	\$3.74	109-123-011	\$3.76	109-133-007	\$3.74
109-104-009	\$3.74	109-123-012	\$3.76	109-133-008	\$3.74
109-104-010	\$3.74	109-123-013	\$3.78	109-133-009	\$3.74
109-104-011	\$3.74	109-123-014	\$3.76	109-133-010	\$3.74
109-104-012	\$3.74	109-123-015	\$3.76	109-133-011	\$3.74
109-110-001	\$3.74	109-123-016	\$3.76	109-133-012	\$3.74
109-110-002	\$3.74	109-123-017	\$3.76	109-134-001	\$3.74
109-110-003	\$3.74	109-123-018	\$3.76	109-134-002	\$3.74
109-110-004	\$3.76	109-123-019	\$3.76	109-134-003	\$3.74
109-110-005	\$3.80	109-123-020	\$3.76	109-134-004	\$3.74
109-110-006	\$3.76	109-123-021	\$3.76	109-134-005	\$3.74
109-110-007	\$3.76	109-124-001	\$3.78	109-134-006	\$3.74
109-110-008	\$3.74	109-124-002	\$3.76	109-135-001	\$192.06
109-110-009	\$3.52	109-124-003	\$3.76	109-135-002	\$3.74
109-110-010	\$3.74	109-124-004	\$3.76	109-135-003	\$3.74
109-110-011	\$3.74	109-124-005	\$3.76	109-135-004	\$3.74
109-110-012	\$3.74	109-124-006	\$3.76	109-135-005	\$3.74
109-110-013	\$3.74	109-125-001	\$3.76	109-141-001	\$3.52
109-110-014	\$3.74	109-125-002	\$3.76	109-141-002	\$3.52

Appendix D

Riverside County Flood Control and Water Conservation District
 NPDES - Santa Ana Benefit Assessment Area
 Fiscal Year 2024-2025 Assessment Roll

<u>APN</u>	<u>Levy Amount</u>	<u>APN</u>	<u>Levy Amount</u>	<u>APN</u>	<u>Levy Amount</u>
109-141-003	\$3.74	109-143-007	\$3.74	109-171-005	\$3.80
109-141-004	\$3.74	109-143-008	\$3.74	109-171-006	\$3.78
109-141-005	\$3.74	109-143-009	\$3.74	109-171-007	\$3.78
109-141-006	\$3.74	109-143-010	\$3.74	109-171-008	\$3.80
109-141-007	\$3.74	109-143-011	\$3.74	109-171-009	\$3.80
109-141-008	\$3.74	109-143-012	\$3.74	109-171-010	\$3.80
109-141-009	\$3.74	109-143-013	\$3.74	109-171-011	\$3.80
109-141-010	\$3.74	109-143-014	\$3.76	109-171-012	\$3.78
109-141-011	\$3.74	109-143-015	\$3.76	109-171-013	\$3.78
109-141-012	\$3.74	109-150-001	\$120.22	109-171-014	\$3.80
109-141-013	\$3.74	109-150-002	\$0.00	109-171-015	\$3.78
109-141-014	\$3.74	109-161-001	\$3.76	109-171-016	\$3.78
109-141-015	\$3.74	109-161-002	\$3.76	109-171-017	\$3.78
109-141-016	\$3.74	109-161-003	\$3.76	109-171-018	\$3.80
109-142-001	\$3.74	109-161-004	\$3.76	109-172-001	\$3.80
109-142-002	\$3.74	109-161-005	\$3.76	109-172-002	\$3.78
109-142-003	\$3.76	109-161-006	\$3.76	109-172-003	\$3.78
109-142-004	\$3.74	109-161-007	\$3.76	109-172-004	\$3.78
109-142-005	\$3.74	109-161-008	\$3.76	109-172-005	\$3.78
109-142-006	\$3.74	109-161-009	\$3.76	109-172-006	\$3.78
109-142-007	\$3.74	109-161-010	\$3.84	109-172-007	\$3.78
109-142-008	\$3.74	109-161-011	\$3.78	109-172-008	\$3.78
109-142-009	\$3.74	109-161-012	\$3.76	109-172-009	\$3.78
109-142-010	\$3.74	109-161-013	\$3.76	109-173-001	\$3.80
109-142-011	\$3.74	109-161-014	\$3.78	109-173-002	\$3.80
109-142-012	\$3.74	109-161-015	\$3.78	109-173-003	\$3.80
109-142-013	\$3.74	109-162-001	\$3.78	109-173-004	\$3.80
109-142-014	\$3.74	109-162-002	\$3.78	109-173-005	\$3.80
109-142-015	\$3.78	109-162-003	\$3.78	109-173-006	\$3.78
109-142-016	\$3.78	109-162-004	\$3.78	109-173-007	\$3.80
109-142-017	\$3.74	109-162-005	\$3.76	109-173-008	\$3.80
109-142-018	\$3.74	109-162-006	\$3.76	109-173-009	\$3.80
109-142-019	\$3.74	109-162-007	\$3.76	109-174-001	\$3.78
109-142-020	\$3.74	109-162-008	\$3.78	109-174-002	\$3.78
109-142-021	\$3.74	109-162-009	\$3.78	109-174-003	\$3.78
109-142-022	\$3.74	109-162-010	\$3.78	109-174-004	\$3.78
109-142-023	\$3.74	109-163-001	\$3.76	109-174-005	\$3.78
109-142-024	\$3.74	109-163-002	\$3.76	109-181-001	\$3.76
109-142-025	\$3.74	109-163-003	\$3.76	109-181-002	\$3.76
109-142-026	\$3.74	109-163-004	\$3.76	109-181-003	\$3.76
109-142-027	\$3.74	109-163-005	\$3.76	109-181-004	\$3.76
109-142-028	\$3.74	109-163-006	\$3.76	109-181-005	\$3.76
109-142-029	\$3.74	109-163-007	\$3.76	109-181-006	\$3.76
109-142-030	\$3.74	109-163-008	\$3.76	109-181-007	\$3.76
109-143-001	\$3.74	109-163-009	\$3.76	109-181-008	\$3.76
109-143-002	\$3.52	109-163-010	\$3.76	109-181-009	\$3.76
109-143-003	\$3.52	109-171-001	\$3.80	109-182-001	\$3.76
109-143-004	\$3.74	109-171-002	\$3.78	109-182-002	\$3.76
109-143-005	\$3.74	109-171-003	\$3.78	109-182-003	\$3.76
109-143-006	\$3.74	109-171-004	\$3.78	109-182-004	\$3.76

Appendix D

Riverside County Flood Control and Water Conservation District
 NPDES - Santa Ana Benefit Assessment Area
 Fiscal Year 2024-2025 Assessment Roll

<u>APN</u>	<u>Levy Amount</u>	<u>APN</u>	<u>Levy Amount</u>	<u>APN</u>	<u>Levy Amount</u>
109-183-001	\$3.76	109-191-012	\$3.80	109-203-008	\$3.76
109-183-002	\$3.76	109-191-013	\$3.78	109-203-009	\$3.76
109-183-003	\$3.76	109-191-014	\$3.80	109-203-010	\$3.76
109-183-004	\$3.76	109-191-015	\$3.78	109-204-001	\$3.76
109-183-005	\$3.76	109-191-016	\$3.80	109-204-002	\$3.76
109-183-006	\$3.76	109-192-001	\$3.76	109-204-003	\$3.76
109-183-007	\$3.76	109-192-002	\$3.76	109-204-004	\$3.76
109-183-008	\$3.76	109-192-003	\$3.76	109-204-005	\$3.76
109-183-009	\$3.76	109-192-004	\$3.76	109-204-006	\$3.76
109-183-010	\$3.76	109-192-005	\$3.78	109-204-007	\$3.76
109-183-011	\$3.76	109-192-006	\$3.78	109-204-008	\$3.76
109-183-012	\$3.76	109-192-007	\$3.78	109-204-009	\$3.76
109-183-013	\$3.76	109-192-008	\$3.76	109-211-001	\$3.76
109-183-014	\$3.76	109-192-009	\$3.76	109-211-002	\$3.76
109-183-015	\$3.76	109-192-010	\$3.76	109-211-003	\$3.76
109-183-016	\$3.76	109-193-001	\$3.80	109-211-004	\$3.76
109-183-017	\$3.76	109-193-002	\$3.80	109-211-005	\$3.76
109-183-018	\$3.76	109-193-003	\$3.80	109-211-006	\$3.76
109-184-001	\$3.76	109-193-004	\$3.78	109-211-007	\$3.76
109-184-002	\$3.76	109-193-005	\$3.78	109-211-008	\$3.76
109-184-003	\$3.76	109-193-006	\$3.76	109-211-009	\$3.76
109-184-004	\$3.76	109-193-007	\$3.76	109-211-010	\$3.76
109-184-005	\$3.76	109-193-008	\$3.76	109-211-011	\$3.76
109-184-006	\$3.76	109-193-009	\$3.76	109-212-001	\$3.76
109-184-007	\$3.76	109-193-010	\$3.76	109-212-002	\$3.76
109-184-008	\$3.76	109-201-001	\$3.76	109-212-003	\$3.76
109-185-001	\$3.76	109-201-002	\$3.78	109-212-004	\$3.76
109-185-002	\$3.76	109-201-003	\$3.76	109-212-005	\$3.76
109-185-003	\$3.76	109-201-004	\$3.76	109-212-006	\$3.76
109-185-004	\$3.76	109-201-005	\$3.74	109-212-007	\$3.76
109-185-005	\$3.76	109-201-006	\$3.76	109-212-008	\$3.76
109-185-006	\$3.76	109-201-007	\$3.76	109-212-009	\$3.76
109-185-007	\$3.76	109-201-008	\$3.76	109-213-001	\$3.76
109-185-008	\$3.76	109-202-001	\$3.78	109-213-002	\$3.76
109-185-009	\$3.76	109-202-002	\$3.76	109-213-003	\$3.76
109-186-001	\$3.76	109-202-003	\$3.76	109-213-004	\$3.76
109-186-002	\$3.76	109-202-004	\$3.76	109-213-005	\$3.76
109-186-003	\$3.76	109-202-005	\$3.78	109-213-006	\$3.76
109-186-004	\$3.76	109-202-006	\$3.78	109-213-007	\$3.76
109-191-001	\$3.76	109-202-007	\$3.78	109-213-008	\$3.76
109-191-002	\$3.80	109-202-008	\$3.78	109-213-009	\$3.76
109-191-003	\$3.80	109-202-009	\$3.78	109-213-010	\$3.76
109-191-004	\$3.80	109-202-010	\$3.78	109-214-001	\$3.76
109-191-005	\$3.76	109-203-001	\$3.76	109-214-002	\$3.76
109-191-006	\$3.76	109-203-002	\$3.76	109-214-003	\$3.76
109-191-007	\$3.76	109-203-003	\$3.76	109-214-004	\$3.76
109-191-008	\$3.80	109-203-004	\$3.78	109-214-005	\$3.76
109-191-009	\$3.80	109-203-005	\$3.78	109-214-006	\$3.76
109-191-010	\$3.80	109-203-006	\$3.78	109-214-007	\$3.76
109-191-011	\$3.80	109-203-007	\$3.76	109-214-008	\$3.76

Appendix D

Riverside County Flood Control and Water Conservation District
 NPDES - Santa Ana Benefit Assessment Area
 Fiscal Year 2024-2025 Assessment Roll

<u>APN</u>	<u>Levy Amount</u>	<u>APN</u>	<u>Levy Amount</u>	<u>APN</u>	<u>Levy Amount</u>
109-214-009	\$3.76	109-223-035	\$3.76	109-234-020	\$3.76
109-221-001	\$3.78	109-223-036	\$3.76	109-235-001	\$3.76
109-221-002	\$3.78	109-223-037	\$3.76	109-235-002	\$3.76
109-221-003	\$3.78	109-223-038	\$3.76	109-235-003	\$3.76
109-221-004	\$3.78	109-223-039	\$3.76	109-235-004	\$3.76
109-221-005	\$3.80	109-223-040	\$3.76	109-235-005	\$3.76
109-221-006	\$3.80	109-231-001	\$3.76	109-236-001	\$3.76
109-221-007	\$3.78	109-231-002	\$3.76	109-236-002	\$3.74
109-221-008	\$3.78	109-231-003	\$3.76	109-236-003	\$3.74
109-221-009	\$3.78	109-231-004	\$3.76	109-236-004	\$3.76
109-221-010	\$3.78	109-231-005	\$3.76	109-236-005	\$3.74
109-222-001	\$3.78	109-232-001	\$3.76	109-236-006	\$3.76
109-222-002	\$3.78	109-232-002	\$3.74	109-236-007	\$3.74
109-222-003	\$3.78	109-232-003	\$3.74	109-236-008	\$3.76
109-222-004	\$3.78	109-232-004	\$3.76	109-236-009	\$3.74
109-222-005	\$3.80	109-232-005	\$3.74	109-236-010	\$3.76
109-223-001	\$3.76	109-232-006	\$3.76	109-241-001	\$3.74
109-223-002	\$3.76	109-232-007	\$3.74	109-241-002	\$3.74
109-223-003	\$3.76	109-232-008	\$3.76	109-241-003	\$3.76
109-223-004	\$3.76	109-232-009	\$3.74	109-241-004	\$3.76
109-223-005	\$3.76	109-232-010	\$3.76	109-241-005	\$3.76
109-223-006	\$3.76	109-233-001	\$3.76	109-241-006	\$3.76
109-223-007	\$3.76	109-233-002	\$3.76	109-241-007	\$3.76
109-223-008	\$3.76	109-233-003	\$3.76	109-241-008	\$3.76
109-223-009	\$3.76	109-233-004	\$3.76	109-241-009	\$3.74
109-223-010	\$3.76	109-233-005	\$3.76	109-242-001	\$3.74
109-223-011	\$3.76	109-233-006	\$3.76	109-242-002	\$3.76
109-223-012	\$3.76	109-233-007	\$3.76	109-242-003	\$3.74
109-223-013	\$3.78	109-233-008	\$3.76	109-242-004	\$3.76
109-223-014	\$3.76	109-233-009	\$3.76	109-242-005	\$3.76
109-223-015	\$3.78	109-233-010	\$3.76	109-242-006	\$3.76
109-223-016	\$3.76	109-234-001	\$3.76	109-242-007	\$3.76
109-223-017	\$3.76	109-234-002	\$3.74	109-242-008	\$3.76
109-223-018	\$3.76	109-234-003	\$3.74	109-242-009	\$3.76
109-223-019	\$3.76	109-234-004	\$3.76	109-242-010	\$3.74
109-223-020	\$3.76	109-234-005	\$3.74	109-251-001	\$3.76
109-223-021	\$3.76	109-234-006	\$3.76	109-251-002	\$3.78
109-223-022	\$3.76	109-234-007	\$3.74	109-251-003	\$3.76
109-223-023	\$3.76	109-234-008	\$3.76	109-251-004	\$3.78
109-223-024	\$3.76	109-234-009	\$3.74	109-251-005	\$3.76
109-223-025	\$3.76	109-234-010	\$3.76	109-251-006	\$3.76
109-223-026	\$3.78	109-234-011	\$3.76	109-251-007	\$3.76
109-223-027	\$3.76	109-234-012	\$3.74	109-251-008	\$3.78
109-223-028	\$3.78	109-234-013	\$3.74	109-251-009	\$3.76
109-223-029	\$3.76	109-234-014	\$3.76	109-251-010	\$3.74
109-223-030	\$3.74	109-234-015	\$3.74	109-251-011	\$3.74
109-223-031	\$3.76	109-234-016	\$3.76	109-251-012	\$3.76
109-223-032	\$3.76	109-234-017	\$3.74	109-251-013	\$3.74
109-223-033	\$3.76	109-234-018	\$3.76	109-251-014	\$3.74
109-223-034	\$3.76	109-234-019	\$3.74	109-251-015	\$3.76

Appendix D

Riverside County Flood Control and Water Conservation District
 NPDES - Santa Ana Benefit Assessment Area
 Fiscal Year 2024-2025 Assessment Roll

<u>APN</u>	<u>Levy Amount</u>	<u>APN</u>	<u>Levy Amount</u>	<u>APN</u>	<u>Levy Amount</u>
109-251-016	\$3.74	109-262-012	\$3.84	109-281-009	\$3.74
109-251-017	\$3.76	109-262-013	\$3.80	109-281-010	\$3.74
109-251-018	\$3.74	109-262-014	\$4.02	109-281-011	\$3.74
109-252-001	\$3.74	109-262-015	\$3.76	109-281-012	\$3.76
109-252-002	\$3.76	109-262-016	\$3.82	109-282-001	\$3.76
109-252-003	\$3.74	109-271-001	\$3.76	109-282-002	\$3.74
109-252-004	\$3.76	109-271-002	\$3.76	109-282-003	\$3.74
109-252-005	\$3.74	109-271-003	\$3.76	109-282-004	\$3.74
109-252-006	\$3.52	109-271-004	\$3.76	109-282-005	\$3.74
109-252-007	\$3.74	109-271-005	\$3.76	109-282-006	\$3.76
109-252-008	\$3.52	109-271-006	\$3.78	109-282-007	\$3.74
109-252-009	\$3.74	109-272-001	\$3.76	109-282-008	\$3.74
109-252-010	\$3.76	109-272-002	\$3.76	109-282-009	\$3.74
109-252-011	\$3.76	109-272-003	\$3.76	109-282-010	\$3.74
109-252-012	\$3.74	109-272-004	\$3.74	109-282-011	\$3.74
109-252-013	\$3.74	109-272-005	\$3.76	109-282-012	\$3.74
109-252-014	\$3.74	109-272-006	\$3.78	109-283-001	\$3.78
109-252-015	\$3.52	109-272-007	\$3.76	109-283-002	\$3.76
109-252-016	\$3.74	109-272-008	\$3.76	109-283-003	\$3.76
109-252-017	\$3.76	109-272-009	\$3.76	109-283-004	\$3.76
109-252-018	\$3.74	109-272-010	\$3.76	109-283-005	\$3.76
109-252-019	\$3.76	109-272-011	\$3.76	109-283-006	\$3.76
109-252-020	\$3.74	109-272-012	\$3.76	109-283-007	\$3.76
109-261-001	\$3.76	109-272-013	\$3.76	109-283-008	\$3.76
109-261-002	\$3.76	109-272-016	\$3.76	109-283-009	\$3.78
109-261-003	\$3.76	109-272-017	\$3.76	109-283-010	\$3.76
109-261-004	\$3.80	109-272-018	\$3.76	109-283-011	\$3.78
109-261-005	\$3.74	109-272-019	\$3.76	109-283-012	\$3.76
109-261-006	\$3.74	109-272-020	\$3.76	109-283-013	\$3.74
109-261-007	\$3.74	109-272-021	\$3.76	109-283-014	\$3.74
109-261-008	\$3.74	109-272-022	\$3.76	109-283-015	\$3.74
109-261-009	\$3.76	109-272-023	\$3.76	109-283-016	\$3.74
109-261-010	\$3.74	109-272-024	\$3.76	109-283-017	\$3.74
109-261-011	\$3.76	109-273-001	\$3.76	109-283-018	\$3.78
109-261-012	\$3.76	109-273-002	\$3.76	109-283-019	\$3.76
109-261-013	\$3.76	109-273-003	\$3.76	109-283-020	\$3.76
109-261-014	\$3.78	109-273-004	\$3.76	109-283-021	\$3.76
109-261-015	\$3.76	109-273-005	\$3.76	109-283-022	\$3.76
109-261-016	\$3.76	109-273-006	\$3.76	109-283-023	\$3.76
109-262-001	\$3.78	109-273-007	\$3.76	109-283-024	\$3.76
109-262-002	\$3.78	109-273-008	\$3.76	109-291-001	\$3.76
109-262-003	\$3.76	109-273-009	\$3.80	109-291-002	\$3.74
109-262-004	\$3.76	109-281-001	\$3.76	109-291-003	\$3.74
109-262-005	\$3.76	109-281-002	\$3.78	109-291-004	\$3.74
109-262-006	\$3.76	109-281-003	\$3.76	109-291-005	\$3.74
109-262-007	\$3.76	109-281-004	\$3.74	109-291-006	\$3.74
109-262-008	\$3.76	109-281-005	\$3.74	109-291-007	\$3.74
109-262-009	\$3.76	109-281-006	\$3.74	109-291-008	\$3.74
109-262-010	\$3.74	109-281-007	\$3.74	109-291-009	\$3.74
109-262-011	\$3.74	109-281-008	\$3.74	109-291-010	\$3.74

Appendix D

Riverside County Flood Control and Water Conservation District
 NPDES - Santa Ana Benefit Assessment Area
 Fiscal Year 2024-2025 Assessment Roll

<u>APN</u>	<u>Levy Amount</u>	<u>APN</u>	<u>Levy Amount</u>	<u>APN</u>	<u>Levy Amount</u>
109-291-011	\$3.74	109-301-007	\$3.74	109-311-009	\$3.78
109-291-012	\$3.74	109-301-008	\$3.74	109-311-010	\$3.78
109-291-013	\$3.74	109-301-009	\$3.74	109-311-011	\$3.76
109-292-001	\$3.74	109-301-010	\$3.74	109-311-012	\$3.76
109-292-002	\$3.74	109-301-011	\$3.74	109-311-013	\$3.74
109-292-003	\$3.74	109-301-012	\$3.76	109-311-014	\$3.82
109-292-004	\$3.74	109-302-001	\$3.76	109-311-015	\$3.86
109-292-005	\$3.74	109-302-002	\$3.74	109-311-016	\$3.86
109-292-006	\$3.74	109-302-003	\$3.74	109-312-001	\$3.74
109-292-007	\$3.74	109-302-004	\$3.74	109-312-002	\$3.74
109-292-008	\$3.74	109-302-005	\$3.74	109-312-003	\$3.74
109-292-009	\$3.74	109-302-006	\$3.74	109-312-004	\$3.74
109-292-010	\$3.74	109-302-007	\$3.74	109-312-005	\$3.74
109-292-011	\$3.74	109-302-008	\$3.74	109-312-006	\$3.74
109-292-012	\$3.74	109-302-009	\$3.76	109-312-007	\$3.74
109-292-013	\$3.74	109-302-010	\$3.76	109-312-008	\$3.76
109-292-014	\$3.76	109-302-011	\$3.74	109-312-009	\$3.76
109-292-015	\$3.76	109-302-012	\$3.74	109-312-010	\$3.74
109-292-016	\$3.74	109-302-013	\$3.74	109-312-011	\$3.74
109-292-017	\$3.74	109-302-014	\$3.74	109-312-012	\$3.74
109-292-018	\$3.74	109-302-015	\$3.74	109-312-013	\$3.74
109-292-019	\$3.74	109-302-016	\$3.74	109-312-014	\$3.74
109-292-020	\$3.74	109-302-017	\$3.74	109-312-015	\$3.74
109-292-021	\$3.74	109-302-018	\$3.76	109-312-016	\$3.74
109-292-022	\$3.74	109-303-001	\$3.76	109-312-017	\$3.74
109-292-023	\$3.74	109-303-002	\$3.84	109-312-018	\$3.74
109-292-024	\$3.74	109-303-003	\$3.84	109-313-001	\$3.74
109-292-025	\$3.74	109-303-004	\$3.80	109-313-002	\$3.74
109-292-026	\$3.74	109-303-005	\$3.76	109-313-003	\$3.74
109-292-027	\$3.74	109-303-006	\$3.74	109-313-004	\$3.74
109-292-028	\$3.74	109-303-007	\$3.76	109-313-005	\$3.74
109-293-001	\$3.74	109-303-008	\$3.78	109-313-006	\$3.74
109-293-002	\$3.76	109-303-009	\$3.76	109-313-007	\$3.74
109-293-003	\$3.74	109-303-010	\$3.74	109-313-008	\$3.74
109-293-004	\$3.76	109-303-011	\$3.74	109-313-009	\$3.74
109-293-005	\$3.74	109-303-012	\$3.74	109-313-010	\$3.74
109-293-006	\$3.76	109-303-013	\$3.74	109-313-011	\$3.74
109-293-007	\$3.76	109-303-014	\$3.74	109-313-012	\$3.74
109-293-008	\$3.74	109-303-015	\$3.74	109-314-001	\$0.00
109-293-009	\$3.74	109-303-016	\$3.74	109-314-002	\$3.80
109-293-010	\$3.74	109-303-017	\$3.74	109-321-001	\$3.78
109-293-011	\$3.76	109-303-018	\$3.76	109-321-002	\$3.74
109-293-012	\$3.74	109-311-001	\$3.76	109-321-003	\$3.74
109-293-013	\$3.76	109-311-002	\$3.74	109-321-004	\$3.74
109-301-001	\$3.76	109-311-003	\$3.74	109-321-005	\$3.74
109-301-002	\$3.76	109-311-004	\$3.74	109-321-006	\$3.74
109-301-003	\$3.74	109-311-005	\$3.74	109-321-007	\$3.74
109-301-004	\$3.74	109-311-006	\$3.74	109-321-008	\$3.74
109-301-005	\$3.74	109-311-007	\$3.74	109-321-009	\$3.74
109-301-006	\$3.74	109-311-008	\$3.74	109-321-010	\$3.74

Appendix D

Riverside County Flood Control and Water Conservation District
 NPDES - Santa Ana Benefit Assessment Area
 Fiscal Year 2024-2025 Assessment Roll

<u>APN</u>	<u>Levy Amount</u>	<u>APN</u>	<u>Levy Amount</u>	<u>APN</u>	<u>Levy Amount</u>
109-321-011	\$3.74	109-331-008	\$3.74	109-341-004	\$3.76
109-321-012	\$3.74	109-331-009	\$3.76	109-341-005	\$3.78
109-321-013	\$3.76	109-331-010	\$3.74	109-341-006	\$3.76
109-322-001	\$3.74	109-331-011	\$3.74	109-341-007	\$3.76
109-322-002	\$3.74	109-331-012	\$3.76	109-341-008	\$3.80
109-322-003	\$3.74	109-331-013	\$3.78	109-341-009	\$3.78
109-322-004	\$3.74	109-331-014	\$3.76	109-341-010	\$0.00
109-322-005	\$3.74	109-331-015	\$3.74	109-341-011	\$3.76
109-322-006	\$3.74	109-331-016	\$3.74	109-341-012	\$3.74
109-322-007	\$3.74	109-331-017	\$3.74	109-341-013	\$3.76
109-322-008	\$3.74	109-331-018	\$3.76	109-341-014	\$3.74
109-322-009	\$3.74	109-331-019	\$3.76	109-341-015	\$3.74
109-322-010	\$3.74	109-331-020	\$3.76	109-341-016	\$3.74
109-322-011	\$3.74	109-331-021	\$3.74	109-341-017	\$3.74
109-322-012	\$3.74	109-331-022	\$3.74	109-341-018	\$3.74
109-322-013	\$3.74	109-331-023	\$3.76	109-341-019	\$3.74
109-322-014	\$3.74	109-331-024	\$3.78	109-341-020	\$3.74
109-322-015	\$3.74	109-331-025	\$3.74	109-341-022	\$3.74
109-322-016	\$3.74	109-331-026	\$3.74	109-341-023	\$3.76
109-322-017	\$3.74	109-331-027	\$3.76	109-341-025	\$0.00
109-322-018	\$3.74	109-332-001	\$3.74	109-341-027	\$3.74
109-322-019	\$3.74	109-332-002	\$3.74	109-342-002	\$3.76
109-322-020	\$3.76	109-332-003	\$3.74	109-342-003	\$3.74
109-323-001	\$3.74	109-332-004	\$3.76	109-342-004	\$3.74
109-323-002	\$3.74	109-332-005	\$3.74	109-342-005	\$3.74
109-323-003	\$3.74	109-332-006	\$3.74	109-342-006	\$3.76
109-323-004	\$3.74	109-332-007	\$3.76	109-342-007	\$3.74
109-323-005	\$3.74	109-332-008	\$3.78	109-342-008	\$3.76
109-323-006	\$3.74	109-332-009	\$3.76	109-342-009	\$3.76
109-323-007	\$3.74	109-332-010	\$3.76	109-342-010	\$3.74
109-323-008	\$3.74	109-333-001	\$3.78	109-342-011	\$3.76
109-323-009	\$3.74	109-333-002	\$3.74	109-342-012	\$3.74
109-323-010	\$3.76	109-333-003	\$3.74	109-342-013	\$3.76
109-323-011	\$3.76	109-333-004	\$3.74	109-342-014	\$3.76
109-323-012	\$3.76	109-333-005	\$3.74	109-342-015	\$3.76
109-323-013	\$3.76	109-333-006	\$3.74	109-342-016	\$3.78
109-323-014	\$3.74	109-333-007	\$3.74	109-342-017	\$3.80
109-323-015	\$3.74	109-333-008	\$3.52	109-342-018	\$3.76
109-323-016	\$3.74	109-333-009	\$3.74	109-342-019	\$3.74
109-323-017	\$3.74	109-333-010	\$3.74	109-342-020	\$3.74
109-323-018	\$3.74	109-333-011	\$3.74	109-342-021	\$3.74
109-323-019	\$3.74	109-333-012	\$0.00	109-342-022	\$3.74
109-323-020	\$3.74	109-333-013	\$3.76	109-342-023	\$3.76
109-331-001	\$3.76	109-333-014	\$3.76	109-342-024	\$3.76
109-331-002	\$3.74	109-333-015	\$3.76	109-360-001	\$0.00
109-331-003	\$3.74	109-333-016	\$3.74	109-381-001	\$3.74
109-331-004	\$3.74	109-333-017	\$3.76	109-381-002	\$3.74
109-331-005	\$3.74	109-341-001	\$3.74	109-382-001	\$3.76
109-331-006	\$3.74	109-341-002	\$3.74	109-382-002	\$3.76
109-331-007	\$3.74	109-341-003	\$3.74	109-382-003	\$3.76

Appendix D

Riverside County Flood Control and Water Conservation District
 NPDES - Santa Ana Benefit Assessment Area
 Fiscal Year 2024-2025 Assessment Roll

<u>APN</u>	<u>Levy Amount</u>	<u>APN</u>	<u>Levy Amount</u>	<u>APN</u>	<u>Levy Amount</u>
109-382-004	\$3.76	109-391-016	\$3.76	109-403-003	\$3.76
109-382-005	\$3.76	109-391-017	\$3.76	109-403-004	\$3.76
109-382-006	\$3.76	109-392-001	\$3.76	109-403-005	\$3.76
109-382-007	\$3.76	109-392-002	\$3.76	109-403-006	\$3.76
109-382-008	\$3.76	109-392-003	\$3.76	109-403-007	\$3.76
109-382-009	\$3.78	109-392-004	\$3.76	109-403-008	\$3.76
109-382-010	\$3.76	109-392-005	\$3.76	109-403-009	\$3.76
109-382-011	\$3.76	109-392-006	\$3.76	109-411-001	\$3.78
109-382-012	\$3.76	109-392-007	\$3.76	109-411-002	\$3.78
109-382-013	\$3.76	109-392-008	\$3.76	109-411-003	\$3.78
109-382-014	\$3.78	109-392-009	\$3.76	109-411-004	\$3.78
109-382-015	\$3.76	109-401-001	\$3.76	109-411-005	\$3.78
109-382-016	\$3.76	109-401-002	\$3.76	109-411-006	\$3.78
109-382-017	\$3.76	109-401-003	\$3.76	109-411-007	\$3.78
109-382-018	\$3.76	109-401-004	\$3.76	109-411-008	\$3.78
109-382-019	\$3.76	109-401-005	\$3.76	109-411-009	\$3.78
109-382-020	\$3.76	109-401-006	\$3.76	109-412-001	\$3.78
109-382-021	\$3.76	109-401-007	\$3.76	109-412-002	\$3.78
109-382-022	\$3.76	109-401-008	\$3.76	109-412-003	\$3.78
109-382-023	\$3.76	109-401-009	\$3.76	109-412-004	\$3.78
109-382-024	\$3.74	109-402-001	\$3.76	109-412-005	\$3.78
109-382-025	\$3.76	109-402-002	\$3.76	109-412-006	\$3.78
109-382-026	\$3.76	109-402-003	\$3.76	109-412-007	\$3.78
109-382-027	\$3.76	109-402-004	\$3.76	109-412-008	\$3.78
109-382-028	\$3.76	109-402-005	\$3.76	109-412-009	\$3.78
109-382-029	\$3.76	109-402-006	\$3.76	109-413-001	\$3.78
109-382-030	\$3.76	109-402-007	\$3.76	109-413-002	\$3.78
109-382-031	\$3.76	109-402-008	\$3.76	109-413-003	\$3.78
109-382-032	\$3.76	109-402-009	\$3.80	109-413-004	\$3.78
109-382-033	\$3.76	109-402-010	\$3.80	109-413-005	\$3.78
109-390-001	\$3.76	109-402-011	\$3.80	109-413-006	\$3.78
109-390-002	\$3.76	109-402-012	\$3.76	109-413-007	\$3.78
109-390-003	\$3.76	109-402-013	\$3.76	109-413-008	\$3.78
109-390-004	\$3.76	109-402-014	\$3.76	109-413-009	\$3.78
109-390-005	\$3.76	109-402-015	\$3.76	109-421-001	\$3.78
109-391-001	\$3.78	109-402-016	\$3.76	109-421-002	\$3.76
109-391-002	\$3.78	109-402-017	\$3.76	109-421-003	\$3.78
109-391-003	\$3.78	109-402-018	\$3.80	109-422-001	\$3.78
109-391-004	\$3.78	109-402-019	\$3.80	109-422-002	\$3.80
109-391-005	\$3.78	109-402-020	\$3.80	109-422-003	\$3.80
109-391-006	\$3.78	109-402-021	\$3.76	109-422-004	\$3.78
109-391-007	\$3.78	109-402-022	\$3.76	109-422-005	\$3.78
109-391-008	\$3.78	109-402-023	\$3.76	109-422-008	\$3.76
109-391-009	\$3.76	109-402-024	\$3.76	109-422-009	\$3.76
109-391-010	\$3.76	109-402-025	\$3.76	109-422-010	\$3.78
109-391-011	\$3.76	109-402-026	\$3.76	109-422-011	\$3.76
109-391-012	\$3.76	109-402-027	\$3.76	109-422-012	\$3.76
109-391-013	\$3.76	109-402-028	\$3.76	109-422-013	\$3.76
109-391-014	\$3.76	109-403-001	\$3.76	109-422-014	\$3.76
109-391-015	\$3.76	109-403-002	\$3.76	109-422-017	\$3.76

Appendix D

Riverside County Flood Control and Water Conservation District
 NPDES - Santa Ana Benefit Assessment Area
 Fiscal Year 2024-2025 Assessment Roll

<u>APN</u>	<u>Levy Amount</u>	<u>APN</u>	<u>Levy Amount</u>	<u>APN</u>	<u>Levy Amount</u>
109-422-018	\$3.76	109-440-019	\$3.76	110-030-033	\$135.34
109-423-001	\$3.78	109-440-020	\$3.76	110-030-034	\$3.60
109-423-002	\$3.78	109-440-021	\$3.76	110-030-035	\$30.14
109-423-003	\$3.80	109-440-022	\$3.76	110-030-036	\$6.74
109-423-004	\$3.78	109-440-023	\$3.76	110-030-037	\$51.30
109-423-005	\$3.76	109-440-024	\$3.76	110-040-001	\$9.44
109-423-006	\$3.78	109-440-025	\$3.76	110-040-010	\$0.00
109-423-007	\$3.76	109-440-026	\$3.76	110-040-023	\$18.00
109-423-008	\$3.76	109-440-027	\$3.76	110-040-032	\$27.44
109-423-009	\$3.76	109-440-028	\$3.76	110-040-033	\$40.04
109-423-010	\$3.78	109-440-029	\$3.76	110-040-035	\$0.00
109-430-001	\$3.78	109-440-030	\$3.76	110-040-039	\$31.50
109-430-002	\$3.78	109-440-031	\$3.76	110-040-041	\$52.64
109-430-003	\$3.78	109-440-032	\$3.76	110-040-042	\$61.64
109-430-004	\$3.78	109-440-033	\$26.10	110-040-043	\$0.00
109-430-005	\$3.76	109-440-034	\$25.20	110-040-044	\$36.00
109-430-006	\$3.76	109-440-035	\$63.90	110-040-045	\$0.00
109-430-007	\$3.76	109-440-036	\$0.00	110-040-046	\$0.00
109-430-008	\$3.80	110-020-002	\$16.64	110-040-047	\$0.00
109-430-009	\$3.78	110-020-005	\$42.30	110-040-048	\$0.00
109-430-010	\$3.80	110-020-008	\$0.00	110-040-050	\$0.00
109-430-011	\$3.76	110-020-012	\$0.00	110-040-052	\$36.44
109-430-012	\$3.78	110-020-014	\$21.14	110-040-053	\$134.54
109-430-013	\$3.78	110-020-015	\$21.60	110-040-054	\$0.00
109-430-014	\$3.76	110-020-016	\$25.64	110-050-001	\$8.10
109-430-015	\$3.76	110-020-017	\$35.10	110-050-002	\$5.74
109-430-016	\$3.82	110-020-018	\$0.00	110-050-003	\$5.74
109-430-017	\$3.76	110-020-019	\$0.00	110-050-004	\$5.74
109-430-018	\$41.40	110-020-020	\$0.90	110-050-005	\$6.74
109-430-019	\$27.90	110-020-021	\$144.44	110-050-006	\$5.74
109-430-020	\$35.10	110-020-022	\$11.70	110-050-007	\$6.08
109-430-021	\$0.00	110-030-002	\$27.44	110-050-008	\$5.40
109-440-001	\$3.76	110-030-003	\$22.94	110-050-009	\$5.40
109-440-002	\$3.80	110-030-004	\$9.90	110-050-010	\$5.74
109-440-003	\$3.78	110-030-008	\$11.70	110-050-011	\$5.74
109-440-004	\$3.76	110-030-015	\$4.82	110-050-012	\$5.74
109-440-005	\$3.76	110-030-016	\$17.20	110-050-019	\$0.00
109-440-006	\$3.74	110-030-017	\$14.84	110-050-020	\$3.76
109-440-007	\$3.74	110-030-020	\$6.74	110-050-021	\$3.76
109-440-008	\$3.76	110-030-021	\$6.74	110-050-023	\$3.76
109-440-009	\$3.76	110-030-022	\$7.42	110-050-025	\$0.00
109-440-010	\$3.76	110-030-023	\$6.74	110-050-027	\$102.14
109-440-011	\$3.76	110-030-024	\$6.74	110-050-028	\$0.00
109-440-012	\$3.76	110-030-025	\$6.40	110-050-029	\$263.92
109-440-013	\$3.76	110-030-026	\$6.08	110-050-030	\$0.00
109-440-014	\$3.76	110-030-027	\$12.14	110-050-031	\$6.08
109-440-015	\$3.76	110-030-028	\$3.76	110-050-032	\$0.00
109-440-016	\$3.74	110-030-030	\$0.00	110-050-033	\$3.74
109-440-017	\$3.74	110-030-031	\$9.78	110-061-005	\$0.00
109-440-018	\$3.76	110-030-032	\$107.66	110-061-010	\$18.00

Appendix D

Riverside County Flood Control and Water Conservation District
 NPDES - Santa Ana Benefit Assessment Area
 Fiscal Year 2024-2025 Assessment Roll

<u>APN</u>	<u>Levy Amount</u>	<u>APN</u>	<u>Levy Amount</u>	<u>APN</u>	<u>Levy Amount</u>
110-061-028	\$21.14	110-072-004	\$6.08	110-074-022	\$3.74
110-061-030	\$42.74	110-072-005	\$6.08	110-081-004	\$29.70
110-061-031	\$176.40	110-072-006	\$6.08	110-081-009	\$3.74
110-061-032	\$45.00	110-072-007	\$6.08	110-081-010	\$3.74
110-061-033	\$31.04	110-072-008	\$6.08	110-081-011	\$3.74
110-061-034	\$42.30	110-072-009	\$6.08	110-081-012	\$3.08
110-061-039	\$133.64	110-072-013	\$95.50	110-081-013	\$3.08
110-062-002	\$9.90	110-073-001	\$3.76	110-081-014	\$3.08
110-062-003	\$20.24	110-073-002	\$3.74	110-081-015	\$3.08
110-062-005	\$3.08	110-073-003	\$3.74	110-081-016	\$3.08
110-062-006	\$3.08	110-073-004	\$3.74	110-081-017	\$3.08
110-062-007	\$3.08	110-073-005	\$3.74	110-081-018	\$3.08
110-062-008	\$3.08	110-073-006	\$3.74	110-081-019	\$3.08
110-062-009	\$3.08	110-073-007	\$3.74	110-081-021	\$0.00
110-062-010	\$3.52	110-073-008	\$3.74	110-081-025	\$19.80
110-062-011	\$3.52	110-073-009	\$3.74	110-081-028	\$27.44
110-062-012	\$3.74	110-073-010	\$3.74	110-081-029	\$15.30
110-062-013	\$29.24	110-073-011	\$3.74	110-082-002	\$7.64
110-062-014	\$24.30	110-073-012	\$3.76	110-082-004	\$3.74
110-063-001	\$3.74	110-073-013	\$3.74	110-082-009	\$3.74
110-063-002	\$3.74	110-073-014	\$3.74	110-082-010	\$3.74
110-063-003	\$3.74	110-073-015	\$3.74	110-082-011	\$3.74
110-063-004	\$3.74	110-073-016	\$3.74	110-082-012	\$3.74
110-063-005	\$3.74	110-073-017	\$3.74	110-082-013	\$3.74
110-063-006	\$3.74	110-073-018	\$3.74	110-082-014	\$3.74
110-063-007	\$3.74	110-073-019	\$3.74	110-082-015	\$3.74
110-063-008	\$3.76	110-073-020	\$3.74	110-082-016	\$3.74
110-063-009	\$3.76	110-073-021	\$3.74	110-082-017	\$3.80
110-063-010	\$3.74	110-073-022	\$3.76	110-082-018	\$3.60
110-063-011	\$3.74	110-074-001	\$3.74	110-082-019	\$3.60
110-063-012	\$3.74	110-074-002	\$3.74	110-082-020	\$3.74
110-063-013	\$3.74	110-074-003	\$3.74	110-082-021	\$13.94
110-063-014	\$3.74	110-074-004	\$3.74	110-082-024	\$54.44
110-063-015	\$3.74	110-074-005	\$3.74	110-082-025	\$7.64
110-063-016	\$3.74	110-074-006	\$3.74	110-083-001	\$2.86
110-071-001	\$7.64	110-074-007	\$3.74	110-083-002	\$3.08
110-071-002	\$7.64	110-074-008	\$3.74	110-083-003	\$3.52
110-071-003	\$80.10	110-074-009	\$3.74	110-083-004	\$3.74
110-071-004	\$6.08	110-074-010	\$3.74	110-083-005	\$3.74
110-071-005	\$6.08	110-074-011	\$3.76	110-083-006	\$3.74
110-071-006	\$6.08	110-074-012	\$3.76	110-083-007	\$3.14
110-071-007	\$6.08	110-074-013	\$3.74	110-083-008	\$3.74
110-071-008	\$6.08	110-074-014	\$3.74	110-083-009	\$3.74
110-071-009	\$6.08	110-074-015	\$3.74	110-083-010	\$3.52
110-071-010	\$6.08	110-074-016	\$3.74	110-083-011	\$3.74
110-071-011	\$6.06	110-074-017	\$3.74	110-083-012	\$3.74
110-071-012	\$12.14	110-074-018	\$3.74	110-083-013	\$3.74
110-072-001	\$12.48	110-074-019	\$3.74	110-083-014	\$1.10
110-072-002	\$6.08	110-074-020	\$3.74	110-083-015	\$2.42
110-072-003	\$6.08	110-074-021	\$3.74	110-083-016	\$3.74

Appendix D

Riverside County Flood Control and Water Conservation District
 NPDES - Santa Ana Benefit Assessment Area
 Fiscal Year 2024-2025 Assessment Roll

<u>APN</u>	<u>Levy Amount</u>	<u>APN</u>	<u>Levy Amount</u>	<u>APN</u>	<u>Levy Amount</u>
110-083-017	\$3.74	110-092-007	\$3.74	110-095-019	\$3.74
110-083-018	\$3.74	110-092-008	\$3.74	110-095-020	\$3.74
110-083-019	\$3.74	110-092-009	\$3.74	110-095-021	\$3.74
110-083-021	\$3.74	110-092-010	\$3.74	110-095-022	\$3.74
110-083-022	\$3.74	110-092-011	\$3.74	110-095-023	\$3.74
110-083-023	\$3.74	110-092-012	\$3.74	110-096-001	\$3.74
110-083-025	\$1.98	110-092-013	\$3.76	110-096-002	\$3.74
110-083-027	\$3.74	110-092-014	\$3.74	110-096-003	\$3.74
110-083-028	\$3.78	110-092-015	\$3.74	110-096-004	\$3.76
110-083-029	\$3.74	110-092-016	\$3.74	110-096-005	\$3.76
110-084-001	\$3.74	110-092-017	\$3.74	110-096-006	\$3.76
110-084-002	\$3.74	110-092-018	\$3.74	110-096-007	\$3.76
110-084-003	\$3.74	110-092-019	\$3.74	110-096-008	\$3.76
110-084-004	\$3.74	110-092-020	\$3.74	110-096-009	\$3.74
110-084-005	\$3.74	110-092-021	\$3.74	110-096-010	\$3.74
110-084-006	\$3.74	110-092-022	\$3.74	110-096-011	\$3.74
110-084-007	\$3.74	110-092-023	\$3.74	110-101-001	\$4.50
110-084-008	\$3.74	110-092-024	\$3.74	110-101-002	\$1.54
110-084-009	\$2.64	110-093-001	\$3.74	110-101-003	\$8.10
110-084-010	\$3.08	110-093-002	\$3.76	110-101-004	\$0.00
110-084-011	\$3.74	110-093-003	\$3.76	110-101-005	\$8.10
110-084-012	\$3.74	110-093-004	\$3.76	110-101-006	\$3.74
110-084-013	\$3.74	110-093-005	\$3.76	110-101-007	\$7.64
110-084-014	\$3.74	110-093-006	\$3.76	110-101-009	\$7.64
110-084-015	\$3.08	110-094-001	\$3.68	110-101-010	\$7.64
110-084-016	\$3.74	110-094-002	\$3.76	110-101-011	\$7.64
110-084-017	\$3.74	110-094-006	\$3.74	110-101-012	\$15.30
110-084-018	\$3.74	110-094-007	\$0.00	110-101-014	\$3.74
110-084-019	\$3.74	110-094-010	\$3.52	110-101-015	\$3.74
110-084-020	\$3.74	110-094-011	\$3.30	110-101-016	\$3.74
110-084-021	\$3.74	110-094-016	\$0.00	110-101-017	\$3.74
110-084-022	\$3.74	110-094-017	\$3.78	110-101-018	\$3.74
110-084-023	\$3.74	110-095-001	\$3.78	110-101-019	\$3.74
110-091-001	\$3.74	110-095-002	\$3.78	110-101-020	\$3.74
110-091-002	\$3.74	110-095-003	\$3.74	110-101-021	\$3.74
110-091-003	\$3.74	110-095-004	\$3.74	110-101-022	\$3.74
110-091-004	\$3.74	110-095-005	\$3.74	110-101-023	\$3.74
110-091-005	\$3.74	110-095-006	\$3.74	110-101-024	\$2.86
110-091-006	\$3.74	110-095-007	\$3.74	110-101-025	\$2.86
110-091-007	\$3.74	110-095-008	\$3.74	110-101-026	\$2.86
110-091-008	\$3.74	110-095-009	\$3.74	110-101-027	\$9.00
110-091-009	\$3.74	110-095-010	\$3.74	110-101-028	\$3.74
110-091-010	\$3.74	110-095-011	\$3.76	110-102-003	\$7.64
110-091-011	\$3.74	110-095-012	\$3.76	110-102-004	\$3.74
110-092-001	\$3.74	110-095-013	\$3.74	110-102-005	\$3.74
110-092-002	\$3.74	110-095-014	\$3.74	110-102-006	\$3.74
110-092-003	\$3.74	110-095-015	\$3.74	110-102-009	\$3.80
110-092-004	\$3.74	110-095-016	\$3.74	110-102-010	\$3.08
110-092-005	\$3.74	110-095-017	\$3.74	110-102-011	\$4.72
110-092-006	\$3.74	110-095-018	\$3.74	110-102-014	\$16.64

Appendix D

Riverside County Flood Control and Water Conservation District
 NPDES - Santa Ana Benefit Assessment Area
 Fiscal Year 2024-2025 Assessment Roll

<u>APN</u>	<u>Levy Amount</u>	<u>APN</u>	<u>Levy Amount</u>	<u>APN</u>	<u>Levy Amount</u>
110-102-015	\$3.74	110-111-005	\$3.76	110-114-001	\$3.74
110-102-016	\$3.74	110-111-006	\$3.76	110-114-002	\$3.74
110-102-019	\$9.44	110-111-007	\$3.76	110-114-003	\$3.74
110-103-002	\$3.74	110-111-008	\$3.76	110-114-004	\$3.74
110-103-003	\$3.76	110-111-009	\$3.76	110-114-005	\$3.76
110-103-004	\$3.76	110-111-010	\$3.76	110-114-006	\$3.78
110-103-005	\$3.76	110-111-012	\$3.76	110-114-007	\$3.76
110-103-006	\$3.76	110-111-013	\$3.76	110-114-008	\$3.74
110-103-007	\$3.78	110-111-014	\$3.76	110-114-009	\$3.74
110-103-008	\$3.78	110-111-015	\$3.76	110-114-010	\$3.74
110-103-009	\$2.86	110-111-016	\$3.76	110-114-011	\$3.74
110-103-010	\$1.98	110-111-017	\$3.74	110-114-012	\$3.74
110-103-011	\$2.42	110-111-018	\$3.74	110-114-013	\$3.74
110-103-013	\$2.20	110-111-019	\$3.74	110-114-014	\$3.74
110-103-014	\$3.74	110-112-001	\$3.74	110-114-015	\$3.74
110-103-015	\$3.76	110-112-002	\$3.80	110-114-016	\$3.74
110-103-016	\$3.76	110-112-003	\$3.30	110-114-017	\$3.74
110-103-017	\$3.76	110-112-004	\$3.36	110-114-018	\$3.76
110-103-018	\$3.74	110-112-005	\$3.30	110-114-019	\$3.76
110-103-019	\$3.74	110-112-006	\$3.30	110-114-020	\$3.76
110-103-020	\$3.74	110-112-007	\$3.22	110-114-021	\$3.74
110-103-021	\$3.76	110-112-008	\$3.78	110-114-022	\$3.74
110-103-022	\$3.74	110-112-009	\$3.74	110-114-023	\$3.74
110-103-024	\$3.76	110-112-010	\$3.74	110-114-024	\$3.74
110-103-025	\$3.76	110-112-011	\$3.74	110-114-025	\$1.98
110-103-027	\$3.76	110-112-012	\$3.74	110-114-026	\$3.08
110-103-028	\$3.76	110-112-013	\$3.74	110-114-027	\$3.52
110-103-029	\$3.74	110-112-014	\$3.74	110-120-002	\$0.00
110-103-030	\$1.80	110-112-015	\$3.74	110-120-004	\$0.00
110-104-001	\$2.42	110-112-016	\$3.74	110-120-005	\$0.00
110-104-002	\$1.32	110-112-017	\$3.74	110-120-006	\$0.00
110-104-003	\$3.74	110-112-018	\$3.74	110-120-008	\$0.00
110-104-004	\$3.74	110-112-019	\$3.74	110-120-010	\$0.00
110-104-005	\$3.74	110-112-020	\$3.74	110-131-001	\$3.74
110-104-006	\$3.60	110-113-001	\$3.76	110-131-002	\$3.74
110-104-007	\$3.30	110-113-002	\$3.74	110-131-003	\$3.74
110-104-008	\$3.36	110-113-004	\$3.74	110-131-004	\$3.74
110-104-009	\$3.36	110-113-005	\$3.76	110-131-005	\$3.74
110-104-010	\$3.30	110-113-006	\$3.78	110-131-006	\$3.74
110-104-011	\$3.30	110-113-007	\$3.84	110-131-007	\$3.74
110-104-012	\$3.30	110-113-008	\$3.84	110-131-008	\$3.74
110-104-013	\$3.30	110-113-009	\$3.76	110-131-009	\$3.76
110-104-014	\$3.76	110-113-010	\$3.76	110-131-011	\$3.52
110-104-015	\$3.74	110-113-011	\$3.74	110-131-012	\$3.52
110-104-016	\$3.74	110-113-012	\$3.74	110-131-013	\$3.52
110-104-017	\$3.74	110-113-013	\$3.74	110-131-014	\$3.52
110-111-001	\$3.76	110-113-014	\$3.74	110-131-015	\$3.52
110-111-002	\$3.76	110-113-015	\$3.74	110-131-016	\$3.52
110-111-003	\$3.76	110-113-016	\$3.74	110-131-017	\$3.52
110-111-004	\$3.76	110-113-017	\$3.60	110-131-018	\$3.52

Appendix D

Riverside County Flood Control and Water Conservation District
 NPDES - Santa Ana Benefit Assessment Area
 Fiscal Year 2024-2025 Assessment Roll

<u>APN</u>	<u>Levy Amount</u>	<u>APN</u>	<u>Levy Amount</u>	<u>APN</u>	<u>Levy Amount</u>
110-131-019	\$3.74	110-141-020	\$3.74	110-150-017	\$3.74
110-131-020	\$3.74	110-141-021	\$3.74	110-150-018	\$3.74
110-132-001	\$4.10	110-142-001	\$3.52	110-150-019	\$3.52
110-132-004	\$3.30	110-142-002	\$3.52	110-150-020	\$3.74
110-132-005	\$3.30	110-142-003	\$3.52	110-150-021	\$3.74
110-132-006	\$3.30	110-142-004	\$3.52	110-150-022	\$3.74
110-132-007	\$3.78	110-142-005	\$3.52	110-150-023	\$3.52
110-132-008	\$3.78	110-142-006	\$3.52	110-150-024	\$3.30
110-132-009	\$3.30	110-142-007	\$3.52	110-150-025	\$3.30
110-132-010	\$3.52	110-142-008	\$3.52	110-150-026	\$3.08
110-132-011	\$3.52	110-142-009	\$3.74	110-150-027	\$3.08
110-132-012	\$3.52	110-142-010	\$3.74	110-150-028	\$3.78
110-132-013	\$3.52	110-142-011	\$3.52	110-150-029	\$3.74
110-132-014	\$3.52	110-142-012	\$3.52	110-150-030	\$3.74
110-132-015	\$3.52	110-142-013	\$3.52	110-150-031	\$3.74
110-132-016	\$3.52	110-142-014	\$3.52	110-150-032	\$3.74
110-132-017	\$3.52	110-142-015	\$3.52	110-150-033	\$3.52
110-132-018	\$3.74	110-142-016	\$3.52	110-150-034	\$3.52
110-132-019	\$3.74	110-142-017	\$3.52	110-150-035	\$3.52
110-132-020	\$3.74	110-142-018	\$3.52	110-150-036	\$3.30
110-132-021	\$3.74	110-143-001	\$3.52	110-150-039	\$3.78
110-132-022	\$3.74	110-143-002	\$3.52	110-150-040	\$3.80
110-132-023	\$3.74	110-143-003	\$3.52	110-150-042	\$0.00
110-132-024	\$3.74	110-143-004	\$3.52	110-150-045	\$3.80
110-132-025	\$3.74	110-143-005	\$3.52	110-150-046	\$3.78
110-132-026	\$3.74	110-143-006	\$3.52	110-150-047	\$3.76
110-132-027	\$3.74	110-143-007	\$3.52	110-150-048	\$3.76
110-132-028	\$3.74	110-143-008	\$3.52	110-150-049	\$3.92
110-132-029	\$3.74	110-143-009	\$3.52	110-150-051	\$3.76
110-132-030	\$3.74	110-143-010	\$3.52	110-150-052	\$3.76
110-132-032	\$3.98	110-143-011	\$3.52	110-150-053	\$3.76
110-132-033	\$3.98	110-143-012	\$3.52	110-150-054	\$3.78
110-132-034	\$0.00	110-143-013	\$3.52	110-150-055	\$3.78
110-132-035	\$3.52	110-143-014	\$3.52	110-150-056	\$3.76
110-132-040	\$3.80	110-143-015	\$3.52	110-150-057	\$3.76
110-132-041	\$3.80	110-143-016	\$3.52	110-160-001	\$0.00
110-141-001	\$4.04	110-143-017	\$3.52	110-160-003	\$3.80
110-141-002	\$3.92	110-143-018	\$3.52	110-160-004	\$3.78
110-141-003	\$3.92	110-150-001	\$3.76	110-160-005	\$3.76
110-141-005	\$4.04	110-150-002	\$3.74	110-160-006	\$3.78
110-141-006	\$3.80	110-150-003	\$3.74	110-160-007	\$3.76
110-141-007	\$3.80	110-150-004	\$3.74	110-160-008	\$3.78
110-141-009	\$3.74	110-150-005	\$3.74	110-160-009	\$3.78
110-141-010	\$3.74	110-150-007	\$3.78	110-160-010	\$3.76
110-141-011	\$3.90	110-150-008	\$3.82	110-160-011	\$3.78
110-141-014	\$3.74	110-150-009	\$3.76	110-160-013	\$3.78
110-141-016	\$3.86	110-150-010	\$3.76	110-160-014	\$3.78
110-141-017	\$3.86	110-150-011	\$3.80	110-160-015	\$3.74
110-141-018	\$3.90	110-150-015	\$3.76	110-160-016	\$3.74
110-141-019	\$3.76	110-150-016	\$91.34	110-160-017	\$3.74

Appendix D

Riverside County Flood Control and Water Conservation District
 NPDES - Santa Ana Benefit Assessment Area
 Fiscal Year 2024-2025 Assessment Roll

<u>APN</u>	<u>Levy Amount</u>	<u>APN</u>	<u>Levy Amount</u>	<u>APN</u>	<u>Levy Amount</u>
110-160-018	\$3.74	110-172-004	\$3.52	110-181-035	\$0.00
110-160-019	\$3.74	110-172-005	\$3.52	110-181-036	\$3.74
110-160-020	\$3.76	110-172-006	\$3.52	110-181-037	\$3.82
110-160-021	\$3.74	110-172-007	\$3.78	110-181-038	\$3.84
110-160-022	\$3.52	110-172-008	\$3.78	110-182-002	\$3.74
110-160-023	\$3.76	110-172-009	\$3.52	110-182-003	\$3.74
110-160-024	\$3.80	110-172-010	\$3.52	110-182-004	\$3.74
110-160-025	\$3.76	110-172-011	\$3.52	110-182-005	\$3.74
110-160-026	\$3.78	110-172-012	\$3.52	110-182-006	\$3.76
110-160-027	\$0.00	110-172-013	\$3.52	110-182-007	\$3.74
110-171-001	\$3.52	110-172-014	\$3.52	110-182-008	\$3.76
110-171-002	\$3.78	110-172-015	\$3.52	110-182-009	\$3.86
110-171-003	\$3.78	110-172-016	\$3.52	110-182-010	\$3.76
110-171-004	\$3.76	110-172-017	\$3.52	110-182-011	\$3.76
110-171-005	\$3.76	110-172-018	\$3.52	110-182-012	\$3.98
110-171-006	\$3.78	110-172-019	\$3.52	110-182-013	\$3.76
110-171-007	\$3.60	110-172-020	\$3.60	110-191-001	\$3.74
110-171-008	\$3.52	110-181-001	\$3.80	110-191-002	\$3.74
110-171-009	\$3.52	110-181-002	\$3.80	110-191-003	\$3.74
110-171-010	\$3.52	110-181-003	\$3.78	110-191-004	\$3.74
110-171-011	\$3.52	110-181-005	\$3.90	110-191-006	\$3.74
110-171-012	\$3.52	110-181-006	\$3.76	110-191-007	\$3.74
110-171-013	\$3.52	110-181-007	\$0.00	110-191-008	\$3.74
110-171-014	\$3.52	110-181-008	\$3.96	110-191-009	\$3.74
110-171-015	\$3.76	110-181-009	\$3.78	110-191-010	\$3.74
110-171-016	\$3.78	110-181-010	\$3.78	110-191-011	\$3.74
110-171-017	\$3.74	110-181-011	\$3.74	110-191-012	\$3.74
110-171-018	\$3.74	110-181-012	\$3.76	110-191-013	\$3.74
110-171-019	\$3.74	110-181-013	\$3.76	110-191-014	\$1.98
110-171-020	\$3.74	110-181-014	\$3.74	110-191-015	\$1.76
110-171-021	\$3.76	110-181-015	\$3.74	110-191-016	\$2.86
110-171-022	\$3.52	110-181-016	\$3.74	110-191-017	\$0.00
110-171-023	\$3.52	110-181-017	\$3.74	110-191-018	\$0.00
110-171-024	\$3.52	110-181-018	\$3.78	110-191-019	\$3.78
110-171-027	\$3.52	110-181-019	\$3.74	110-191-020	\$3.74
110-171-028	\$3.52	110-181-020	\$3.74	110-191-021	\$3.74
110-171-029	\$3.52	110-181-021	\$3.74	110-191-022	\$3.74
110-171-030	\$3.52	110-181-022	\$3.74	110-191-023	\$3.74
110-171-031	\$3.52	110-181-023	\$3.74	110-191-024	\$3.74
110-171-032	\$3.52	110-181-024	\$3.76	110-191-025	\$3.74
110-171-033	\$3.52	110-181-025	\$3.76	110-191-026	\$3.74
110-171-034	\$3.52	110-181-026	\$3.74	110-191-027	\$3.74
110-171-035	\$3.52	110-181-027	\$3.74	110-191-028	\$3.74
110-171-036	\$3.52	110-181-028	\$3.74	110-191-029	\$3.74
110-171-037	\$3.52	110-181-029	\$3.74	110-191-030	\$3.76
110-171-038	\$3.52	110-181-030	\$3.74	110-191-031	\$2.42
110-171-039	\$3.52	110-181-031	\$3.74	110-191-032	\$3.74
110-172-001	\$3.52	110-181-032	\$3.74	110-192-001	\$2.20
110-172-002	\$3.78	110-181-033	\$3.76	110-192-002	\$3.08
110-172-003	\$3.84	110-181-034	\$3.76	110-192-003	\$3.80

Appendix D

Riverside County Flood Control and Water Conservation District
 NPDES - Santa Ana Benefit Assessment Area
 Fiscal Year 2024-2025 Assessment Roll

<u>APN</u>	<u>Levy Amount</u>	<u>APN</u>	<u>Levy Amount</u>	<u>APN</u>	<u>Levy Amount</u>
110-192-004	\$3.76	110-203-013	\$3.74	110-213-001	\$3.78
110-192-005	\$3.74	110-203-014	\$3.74	110-213-002	\$3.52
110-192-006	\$3.74	110-203-015	\$3.74	110-213-003	\$3.78
110-192-007	\$3.74	110-203-016	\$3.74	110-213-004	\$3.74
110-192-008	\$3.74	110-203-017	\$3.74	110-213-007	\$3.74
110-192-009	\$2.42	110-203-018	\$3.74	110-213-008	\$3.76
110-192-010	\$3.74	110-203-019	\$3.74	110-214-001	\$3.76
110-192-011	\$2.20	110-203-021	\$3.74	110-214-002	\$3.76
110-192-012	\$2.86	110-203-022	\$3.74	110-215-001	\$3.76
110-192-013	\$3.74	110-203-023	\$3.74	110-215-002	\$3.76
110-192-014	\$5.74	110-203-024	\$3.74	110-215-003	\$3.76
110-192-015	\$3.74	110-203-025	\$3.74	110-215-004	\$3.76
110-192-016	\$0.00	110-204-001	\$3.74	110-215-005	\$3.76
110-192-017	\$0.00	110-204-002	\$3.08	110-215-006	\$3.76
110-192-018	\$3.68	110-204-003	\$3.76	110-215-007	\$3.76
110-192-019	\$3.74	110-205-001	\$3.76	110-215-008	\$3.76
110-192-020	\$3.74	110-205-002	\$3.74	110-215-009	\$3.76
110-192-021	\$3.74	110-205-003	\$3.74	110-215-010	\$3.76
110-192-022	\$2.20	110-205-004	\$3.80	110-215-011	\$3.76
110-193-001	\$0.00	110-205-005	\$3.76	110-215-012	\$3.76
110-201-003	\$3.74	110-206-001	\$3.80	110-215-013	\$3.76
110-201-004	\$3.74	110-206-002	\$3.74	110-215-014	\$3.76
110-201-005	\$3.74	110-206-003	\$3.74	110-215-015	\$3.76
110-201-006	\$3.74	110-206-004	\$3.80	110-215-016	\$3.76
110-201-007	\$3.74	110-206-005	\$3.74	110-215-017	\$3.76
110-201-008	\$3.76	110-206-006	\$3.74	110-215-018	\$3.76
110-202-001	\$3.74	110-206-007	\$3.74	110-215-019	\$3.76
110-202-004	\$3.76	110-206-008	\$3.74	110-216-001	\$3.76
110-202-005	\$3.74	110-206-009	\$3.74	110-216-002	\$3.76
110-202-006	\$3.82	110-206-010	\$3.74	110-216-003	\$3.76
110-202-007	\$3.08	110-206-011	\$3.74	110-216-004	\$3.76
110-202-008	\$3.76	110-211-002	\$3.74	110-216-005	\$3.76
110-202-009	\$3.74	110-211-003	\$3.76	110-216-006	\$3.76
110-202-010	\$3.74	110-211-004	\$3.76	110-216-007	\$3.76
110-202-011	\$3.74	110-211-005	\$3.76	110-216-008	\$3.76
110-202-012	\$3.74	110-212-001	\$3.74	110-216-009	\$3.76
110-202-013	\$1.32	110-212-002	\$3.74	110-216-010	\$3.76
110-202-014	\$3.74	110-212-003	\$3.74	110-216-011	\$3.76
110-203-001	\$3.78	110-212-004	\$3.80	110-216-012	\$3.76
110-203-002	\$3.78	110-212-005	\$3.74	110-216-013	\$3.76
110-203-003	\$3.78	110-212-007	\$3.74	110-216-014	\$3.76
110-203-004	\$3.78	110-212-008	\$3.74	110-221-001	\$3.78
110-203-005	\$3.74	110-212-009	\$3.74	110-221-002	\$3.76
110-203-006	\$3.74	110-212-010	\$3.74	110-221-003	\$3.76
110-203-007	\$3.74	110-212-011	\$3.74	110-221-013	\$3.80
110-203-008	\$3.74	110-212-012	\$3.74	110-221-014	\$3.80
110-203-009	\$3.74	110-212-013	\$3.74	110-221-015	\$3.80
110-203-010	\$3.74	110-212-014	\$3.74	110-221-016	\$3.80
110-203-011	\$3.74	110-212-015	\$3.74	110-221-017	\$3.82
110-203-012	\$3.74	110-212-016	\$3.52	110-221-018	\$3.82

Appendix D

Riverside County Flood Control and Water Conservation District
 NPDES - Santa Ana Benefit Assessment Area
 Fiscal Year 2024-2025 Assessment Roll

<u>APN</u>	<u>Levy Amount</u>	<u>APN</u>	<u>Levy Amount</u>	<u>APN</u>	<u>Levy Amount</u>
110-221-025	\$3.78	110-232-008	\$3.76	110-252-006	\$3.74
110-221-026	\$3.82	110-232-009	\$3.78	110-252-007	\$3.52
110-221-027	\$3.78	110-232-010	\$3.74	110-252-008	\$3.74
110-221-028	\$3.76	110-232-011	\$3.74	110-252-009	\$3.74
110-221-029	\$3.78	110-232-013	\$3.74	110-252-010	\$3.52
110-221-030	\$3.82	110-241-001	\$3.88	110-252-011	\$3.52
110-221-031	\$3.76	110-241-002	\$3.78	110-252-012	\$3.74
110-221-032	\$3.82	110-241-003	\$3.78	110-252-013	\$3.52
110-221-033	\$3.76	110-241-004	\$3.78	110-252-014	\$3.74
110-221-034	\$3.78	110-241-005	\$3.78	110-252-015	\$3.74
110-221-035	\$3.82	110-241-006	\$3.78	110-252-016	\$3.74
110-221-036	\$3.76	110-241-007	\$3.78	110-252-017	\$3.52
110-221-037	\$3.78	110-241-008	\$3.78	110-252-018	\$3.74
110-221-038	\$3.82	110-241-009	\$3.76	110-252-019	\$3.74
110-221-039	\$3.76	110-241-010	\$3.76	110-252-020	\$3.52
110-221-040	\$3.76	110-241-011	\$3.76	110-252-021	\$3.52
110-222-001	\$3.76	110-241-012	\$3.76	110-252-022	\$3.74
110-222-002	\$3.76	110-241-013	\$3.76	110-252-023	\$3.74
110-222-003	\$3.80	110-242-001	\$3.76	110-252-024	\$3.74
110-222-004	\$3.82	110-242-002	\$3.76	110-252-025	\$3.74
110-222-005	\$0.00	110-242-003	\$3.76	110-252-026	\$3.74
110-231-001	\$3.82	110-242-004	\$3.76	110-252-027	\$3.52
110-231-002	\$3.84	110-242-005	\$3.76	110-253-001	\$3.76
110-231-003	\$3.80	110-242-006	\$3.78	110-253-002	\$3.76
110-231-004	\$3.80	110-242-007	\$3.76	110-253-003	\$3.76
110-231-005	\$3.80	110-242-008	\$3.78	110-253-004	\$3.76
110-231-006	\$3.84	110-242-009	\$3.92	110-253-005	\$3.76
110-231-007	\$3.80	110-242-010	\$3.80	110-253-006	\$3.74
110-231-008	\$3.76	110-242-011	\$3.78	110-253-007	\$3.74
110-231-009	\$3.76	110-242-012	\$3.78	110-253-008	\$3.74
110-231-010	\$3.76	110-242-013	\$3.78	110-253-009	\$3.76
110-231-011	\$3.80	110-242-014	\$3.78	110-253-010	\$3.76
110-231-012	\$3.84	110-242-015	\$3.80	110-253-011	\$3.78
110-231-014	\$3.80	110-242-016	\$3.78	110-253-012	\$3.74
110-231-015	\$3.76	110-242-017	\$3.80	110-253-013	\$3.74
110-231-016	\$0.00	110-242-018	\$3.80	110-253-014	\$3.74
110-231-017	\$3.78	110-251-001	\$3.74	110-253-015	\$3.74
110-231-018	\$3.78	110-251-002	\$3.74	110-253-016	\$3.74
110-231-019	\$3.80	110-251-003	\$3.74	110-253-017	\$3.74
110-231-020	\$3.76	110-251-004	\$3.74	110-253-018	\$3.74
110-231-021	\$3.76	110-251-005	\$3.74	110-253-019	\$3.74
110-231-022	\$3.76	110-251-006	\$3.74	110-253-020	\$3.74
110-231-023	\$3.74	110-251-007	\$3.52	110-253-021	\$3.74
110-232-001	\$3.80	110-251-008	\$3.74	110-253-022	\$3.74
110-232-002	\$3.76	110-251-009	\$3.74	110-254-001	\$3.76
110-232-003	\$3.76	110-252-001	\$3.74	110-254-002	\$3.76
110-232-004	\$3.80	110-252-002	\$3.74	110-254-003	\$3.74
110-232-005	\$3.80	110-252-003	\$3.74	110-254-004	\$3.74
110-232-006	\$3.80	110-252-004	\$3.52	110-254-005	\$3.74
110-232-007	\$3.76	110-252-005	\$3.74	110-261-001	\$3.74

Appendix D

Riverside County Flood Control and Water Conservation District
 NPDES - Santa Ana Benefit Assessment Area
 Fiscal Year 2024-2025 Assessment Roll

<u>APN</u>	<u>Levy Amount</u>	<u>APN</u>	<u>Levy Amount</u>	<u>APN</u>	<u>Levy Amount</u>
110-261-002	\$3.74	110-264-016	\$0.00	110-273-004	\$3.76
110-261-003	\$3.74	110-264-026	\$3.74	110-273-005	\$3.74
110-261-004	\$3.74	110-264-027	\$3.74	110-273-006	\$3.74
110-261-005	\$3.74	110-264-028	\$3.74	110-273-007	\$3.74
110-261-006	\$3.74	110-264-029	\$3.74	110-273-008	\$3.74
110-261-007	\$3.74	110-271-001	\$3.74	110-273-009	\$3.74
110-262-001	\$3.74	110-271-002	\$3.74	110-280-004	\$0.00
110-262-002	\$3.74	110-271-003	\$3.52	110-280-037	\$60.74
110-262-003	\$3.74	110-271-004	\$3.74	110-280-038	\$165.38
110-262-004	\$3.74	110-271-005	\$3.74	110-280-039	\$0.00
110-262-005	\$3.74	110-271-006	\$3.74	110-280-040	\$276.74
110-262-006	\$3.74	110-271-007	\$3.82	110-280-042	\$0.00
110-262-007	\$3.78	110-271-008	\$3.86	110-280-043	\$0.00
110-262-008	\$3.76	110-271-009	\$3.82	110-291-002	\$3.74
110-262-009	\$3.76	110-271-010	\$3.80	110-291-003	\$3.74
110-262-010	\$3.74	110-271-011	\$3.80	110-291-004	\$3.74
110-263-001	\$3.74	110-271-012	\$3.80	110-291-005	\$3.74
110-263-002	\$3.74	110-271-013	\$3.80	110-291-006	\$3.74
110-263-003	\$3.74	110-271-014	\$3.78	110-291-007	\$3.74
110-263-004	\$3.74	110-271-015	\$3.78	110-291-008	\$3.74
110-263-005	\$3.74	110-271-016	\$3.78	110-291-009	\$3.74
110-263-006	\$3.52	110-271-017	\$3.76	110-291-010	\$3.74
110-263-007	\$3.74	110-271-024	\$3.74	110-291-011	\$3.74
110-263-008	\$3.74	110-271-025	\$3.74	110-291-012	\$3.74
110-263-009	\$3.74	110-271-026	\$3.74	110-291-015	\$3.74
110-263-010	\$3.74	110-271-027	\$3.74	110-291-018	\$3.74
110-263-011	\$3.74	110-271-032	\$3.74	110-291-019	\$3.74
110-263-012	\$3.74	110-271-033	\$3.52	110-292-001	\$3.74
110-263-013	\$3.52	110-271-034	\$3.52	110-292-002	\$3.74
110-263-014	\$3.52	110-271-035	\$3.74	110-292-003	\$3.74
110-263-015	\$3.52	110-271-036	\$3.76	110-292-004	\$3.74
110-263-016	\$3.30	110-271-045	\$3.92	110-292-005	\$3.74
110-263-017	\$3.30	110-271-046	\$3.78	110-292-006	\$3.74
110-263-018	\$3.52	110-271-047	\$0.00	110-292-007	\$3.74
110-263-019	\$3.52	110-271-048	\$0.00	110-292-008	\$3.74
110-263-020	\$3.52	110-272-001	\$3.76	110-292-009	\$3.74
110-263-021	\$3.52	110-272-002	\$3.74	110-292-010	\$3.74
110-263-022	\$3.74	110-272-003	\$3.74	110-292-011	\$3.74
110-263-023	\$3.74	110-272-004	\$3.74	110-292-012	\$3.76
110-264-001	\$3.74	110-272-005	\$3.30	110-292-013	\$3.76
110-264-002	\$3.74	110-272-006	\$3.74	110-292-014	\$3.74
110-264-003	\$3.74	110-272-007	\$3.76	110-292-015	\$3.74
110-264-004	\$3.74	110-272-008	\$3.74	110-292-016	\$3.74
110-264-005	\$3.74	110-272-009	\$3.76	110-292-017	\$3.74
110-264-006	\$3.74	110-272-010	\$3.74	110-292-018	\$3.74
110-264-007	\$3.74	110-272-011	\$3.74	110-292-019	\$3.74
110-264-008	\$3.74	110-272-012	\$3.74	110-292-020	\$3.74
110-264-009	\$3.74	110-273-001	\$3.76	110-292-021	\$3.74
110-264-010	\$3.74	110-273-002	\$3.78	110-292-022	\$3.76
110-264-011	\$3.74	110-273-003	\$3.78	110-292-023	\$3.78

Appendix D

Riverside County Flood Control and Water Conservation District
 NPDES - Santa Ana Benefit Assessment Area
 Fiscal Year 2024-2025 Assessment Roll

<u>APN</u>	<u>Levy Amount</u>	<u>APN</u>	<u>Levy Amount</u>	<u>APN</u>	<u>Levy Amount</u>
110-292-024	\$3.74	110-302-008	\$3.74	110-312-002	\$3.76
110-292-025	\$3.74	110-302-009	\$3.52	110-312-003	\$3.76
110-293-001	\$3.74	110-302-010	\$3.74	110-312-004	\$3.76
110-293-002	\$3.74	110-302-011	\$3.74	110-312-005	\$3.76
110-293-003	\$3.74	110-302-012	\$3.74	110-312-006	\$3.76
110-293-004	\$3.74	110-302-013	\$3.76	110-312-007	\$3.76
110-293-005	\$3.74	110-302-014	\$3.76	110-312-008	\$3.76
110-293-006	\$3.74	110-302-015	\$3.74	110-312-009	\$3.76
110-293-007	\$3.74	110-302-016	\$3.74	110-312-010	\$3.76
110-293-008	\$3.74	110-302-017	\$3.74	110-312-011	\$3.76
110-293-009	\$3.76	110-302-018	\$3.74	110-312-012	\$3.76
110-301-001	\$3.74	110-302-019	\$3.74	110-312-013	\$3.76
110-301-002	\$3.74	110-302-020	\$3.76	110-312-014	\$3.74
110-301-003	\$3.52	110-303-001	\$3.76	110-312-015	\$3.78
110-301-004	\$3.74	110-303-002	\$3.74	110-312-016	\$3.76
110-301-005	\$3.74	110-303-003	\$3.74	110-312-017	\$3.52
110-301-006	\$3.74	110-303-004	\$3.74	110-312-018	\$3.74
110-301-007	\$3.76	110-303-005	\$3.80	110-312-019	\$3.52
110-301-008	\$3.78	110-303-006	\$3.80	110-312-020	\$3.74
110-301-009	\$3.78	110-303-007	\$3.78	110-312-021	\$3.52
110-301-010	\$0.00	110-303-008	\$3.76	110-312-022	\$3.52
110-301-011	\$0.00	110-303-009	\$3.76	110-313-001	\$3.76
110-301-012	\$3.76	110-303-010	\$3.76	110-313-002	\$3.76
110-301-013	\$3.76	110-303-011	\$3.76	110-313-003	\$3.76
110-301-014	\$3.76	110-303-012	\$3.74	110-313-004	\$3.76
110-301-015	\$3.80	110-303-013	\$3.74	110-313-005	\$3.76
110-301-016	\$3.78	110-303-014	\$3.74	110-313-006	\$3.74
110-301-017	\$3.78	110-303-015	\$3.74	110-313-007	\$3.74
110-301-018	\$3.74	110-303-016	\$3.52	110-313-008	\$3.74
110-301-019	\$3.74	110-303-017	\$3.74	110-313-009	\$3.76
110-301-020	\$3.76	110-303-018	\$3.74	110-313-010	\$3.74
110-301-021	\$3.78	110-303-019	\$3.52	110-313-011	\$3.76
110-301-022	\$3.76	110-303-020	\$3.74	110-313-012	\$3.78
110-301-023	\$3.82	110-311-001	\$3.76	110-313-013	\$3.74
110-301-024	\$3.82	110-311-002	\$3.74	110-313-014	\$3.74
110-301-025	\$3.76	110-311-003	\$3.74	110-321-001	\$3.52
110-301-026	\$3.76	110-311-004	\$3.74	110-321-002	\$3.52
110-301-027	\$3.74	110-311-005	\$3.74	110-321-003	\$3.52
110-301-028	\$3.76	110-311-006	\$3.74	110-321-004	\$3.52
110-301-029	\$3.76	110-311-007	\$3.74	110-321-005	\$3.52
110-301-030	\$3.74	110-311-008	\$3.76	110-321-006	\$3.52
110-301-031	\$3.74	110-311-009	\$3.76	110-321-007	\$3.52
110-301-032	\$3.74	110-311-010	\$3.76	110-321-008	\$3.52
110-302-001	\$3.74	110-311-011	\$3.76	110-322-002	\$3.52
110-302-002	\$3.74	110-311-012	\$3.76	110-322-003	\$3.52
110-302-003	\$3.74	110-311-013	\$3.76	110-322-004	\$3.52
110-302-004	\$3.74	110-311-014	\$3.76	110-322-005	\$3.52
110-302-005	\$3.76	110-311-015	\$3.76	110-322-006	\$3.52
110-302-006	\$3.76	110-311-016	\$3.76	110-322-007	\$3.52
110-302-007	\$3.78	110-312-001	\$3.76	110-322-008	\$3.52

Appendix D

Riverside County Flood Control and Water Conservation District
 NPDES - Santa Ana Benefit Assessment Area
 Fiscal Year 2024-2025 Assessment Roll

APN	Levy Amount	APN	Levy Amount	APN	Levy Amount
110-322-009	\$3.74	110-334-003	\$3.76	110-341-010	\$3.76
110-322-010	\$3.74	110-334-004	\$3.76	110-341-011	\$3.76
110-322-011	\$3.74	110-334-005	\$3.76	110-342-001	\$3.76
110-322-012	\$3.74	110-334-006	\$3.76	110-342-002	\$3.76
110-322-013	\$3.74	110-334-008	\$3.76	110-342-003	\$3.76
110-322-014	\$3.74	110-334-009	\$3.76	110-342-004	\$3.76
110-322-015	\$3.74	110-334-010	\$3.76	110-342-005	\$3.76
110-322-016	\$3.52	110-334-011	\$3.76	110-342-006	\$3.76
110-322-017	\$3.52	110-334-012	\$3.76	110-342-007	\$3.76
110-323-001	\$3.74	110-334-013	\$3.78	110-342-008	\$3.76
110-323-002	\$3.74	110-334-014	\$3.80	110-342-009	\$3.76
110-323-003	\$3.74	110-334-015	\$3.76	110-342-010	\$3.76
110-323-004	\$3.74	110-334-016	\$3.76	110-342-011	\$3.76
110-323-005	\$3.74	110-334-017	\$3.76	110-342-012	\$3.76
110-323-006	\$3.74	110-334-018	\$3.76	110-342-013	\$3.76
110-323-007	\$3.74	110-334-019	\$3.76	110-342-014	\$3.76
110-323-008	\$3.74	110-334-020	\$3.76	110-342-015	\$3.76
110-323-009	\$3.74	110-334-021	\$3.76	110-342-016	\$3.76
110-324-001	\$3.76	110-334-022	\$3.76	110-342-017	\$3.76
110-324-002	\$3.76	110-334-023	\$3.76	110-342-018	\$3.76
110-324-003	\$3.78	110-334-024	\$3.76	110-342-019	\$3.76
110-324-004	\$3.88	110-334-025	\$3.76	110-342-031	\$0.00
110-324-005	\$3.78	110-334-026	\$3.76	110-342-032	\$3.76
110-324-006	\$3.80	110-334-027	\$3.76	110-342-033	\$3.76
110-324-007	\$3.76	110-334-028	\$3.76	110-342-034	\$3.76
110-324-008	\$3.76	110-334-029	\$3.76	110-342-035	\$3.76
110-324-009	\$3.76	110-334-030	\$3.76	110-342-036	\$3.76
110-324-010	\$3.76	110-334-031	\$3.76	110-342-037	\$3.76
110-324-011	\$3.76	110-334-032	\$3.82	110-342-038	\$3.76
110-324-012	\$3.76	110-335-001	\$3.76	110-342-039	\$3.76
110-324-013	\$3.76	110-335-002	\$3.76	110-342-040	\$3.76
110-325-001	\$3.76	110-335-003	\$3.78	110-342-041	\$3.76
110-325-002	\$3.76	110-335-004	\$3.78	110-342-042	\$3.76
110-325-003	\$3.76	110-335-005	\$3.76	110-342-043	\$3.76
110-325-004	\$3.76	110-335-006	\$3.76	110-342-044	\$3.76
110-325-005	\$3.76	110-335-007	\$3.76	110-343-001	\$3.52
110-331-001	\$3.76	110-335-008	\$3.76	110-343-002	\$3.76
110-331-002	\$3.76	110-335-009	\$3.78	110-343-003	\$3.76
110-331-003	\$3.76	110-335-010	\$3.78	110-343-004	\$3.76
110-332-001	\$3.76	110-335-011	\$3.76	110-343-005	\$3.76
110-332-002	\$3.76	110-335-012	\$3.76	110-343-006	\$3.76
110-332-003	\$3.76	110-341-001	\$3.76	110-343-007	\$3.76
110-332-004	\$3.76	110-341-002	\$3.76	110-343-008	\$3.76
110-332-005	\$3.76	110-341-003	\$3.74	110-343-009	\$3.76
110-332-006	\$3.76	110-341-004	\$3.76	110-343-010	\$3.76
110-333-001	\$3.76	110-341-005	\$3.80	110-343-011	\$3.76
110-333-002	\$3.76	110-341-006	\$3.76	110-343-012	\$3.76
110-333-003	\$3.76	110-341-007	\$3.76	110-343-013	\$3.76
110-334-001	\$3.76	110-341-008	\$3.76	110-343-014	\$3.76
110-334-002	\$3.76	110-341-009	\$3.76	110-351-001	\$3.74

Appendix D

Riverside County Flood Control and Water Conservation District
 NPDES - Santa Ana Benefit Assessment Area
 Fiscal Year 2024-2025 Assessment Roll

<u>APN</u>	<u>Levy Amount</u>	<u>APN</u>	<u>Levy Amount</u>	<u>APN</u>	<u>Levy Amount</u>
110-351-002	\$3.74	110-354-002	\$3.76	110-362-034	\$3.76
110-351-003	\$3.74	110-354-003	\$3.76	110-362-035	\$3.78
110-351-004	\$3.74	110-354-004	\$3.76	110-362-036	\$3.76
110-351-005	\$3.74	110-354-005	\$3.76	110-362-037	\$3.76
110-351-006	\$3.74	110-354-006	\$3.76	110-362-038	\$3.76
110-352-001	\$3.78	110-354-007	\$3.76	110-362-039	\$3.76
110-352-002	\$3.76	110-354-008	\$3.76	110-363-001	\$3.76
110-352-003	\$3.76	110-354-009	\$3.76	110-363-002	\$3.76
110-352-004	\$3.74	110-354-010	\$3.76	110-363-003	\$3.76
110-352-005	\$3.74	110-361-001	\$3.76	110-363-004	\$3.76
110-352-006	\$3.74	110-361-002	\$3.76	110-363-005	\$3.76
110-352-007	\$3.74	110-361-003	\$3.76	110-363-006	\$3.76
110-352-008	\$3.74	110-361-004	\$3.76	110-363-007	\$3.76
110-352-009	\$3.74	110-361-005	\$3.76	110-363-008	\$3.76
110-352-010	\$3.74	110-361-006	\$3.76	110-363-009	\$3.76
110-352-011	\$3.74	110-361-007	\$3.76	110-363-010	\$3.76
110-352-012	\$3.74	110-361-008	\$3.76	110-371-001	\$3.74
110-352-013	\$3.74	110-361-009	\$3.76	110-371-002	\$3.74
110-352-014	\$3.74	110-361-010	\$3.76	110-371-003	\$3.74
110-352-015	\$3.74	110-362-002	\$3.80	110-371-004	\$3.74
110-352-016	\$3.74	110-362-004	\$3.76	110-371-005	\$3.74
110-353-002	\$3.76	110-362-005	\$3.76	110-371-006	\$3.74
110-353-003	\$3.76	110-362-006	\$3.76	110-371-007	\$3.74
110-353-004	\$3.76	110-362-007	\$3.76	110-371-008	\$3.74
110-353-005	\$3.76	110-362-008	\$3.76	110-371-009	\$3.74
110-353-006	\$3.76	110-362-009	\$3.76	110-371-010	\$3.74
110-353-007	\$3.76	110-362-010	\$3.76	110-371-011	\$3.74
110-353-008	\$3.78	110-362-011	\$3.78	110-371-012	\$3.74
110-353-009	\$3.76	110-362-012	\$3.76	110-371-013	\$3.74
110-353-010	\$3.76	110-362-013	\$3.76	110-371-014	\$3.74
110-353-011	\$3.74	110-362-014	\$3.76	110-372-001	\$3.78
110-353-012	\$3.78	110-362-015	\$3.76	110-372-002	\$3.76
110-353-013	\$3.76	110-362-016	\$3.76	110-372-003	\$3.76
110-353-014	\$3.76	110-362-017	\$3.76	110-372-004	\$3.74
110-353-015	\$3.76	110-362-018	\$3.78	110-372-005	\$3.74
110-353-016	\$3.76	110-362-019	\$3.76	110-372-006	\$3.74
110-353-017	\$3.76	110-362-020	\$3.76	110-372-007	\$3.74
110-353-018	\$3.76	110-362-021	\$3.76	110-372-008	\$3.74
110-353-019	\$3.76	110-362-022	\$3.76	110-372-009	\$3.74
110-353-020	\$3.76	110-362-023	\$3.76	110-372-010	\$3.74
110-353-021	\$3.76	110-362-024	\$3.78	110-372-011	\$3.74
110-353-022	\$3.76	110-362-025	\$3.76	110-372-012	\$3.74
110-353-023	\$3.76	110-362-026	\$3.76	110-372-013	\$3.74
110-353-024	\$3.76	110-362-027	\$3.76	110-372-014	\$3.74
110-353-025	\$3.76	110-362-028	\$3.76	110-372-015	\$3.74
110-353-026	\$3.76	110-362-029	\$3.76	110-372-016	\$3.74
110-353-027	\$3.76	110-362-030	\$3.76	110-372-017	\$3.74
110-353-028	\$3.76	110-362-031	\$3.76	110-372-018	\$3.52
110-353-029	\$3.76	110-362-032	\$3.76	110-372-019	\$3.52
110-354-001	\$3.76	110-362-033	\$3.76	110-372-020	\$3.74

Appendix D

Riverside County Flood Control and Water Conservation District
 NPDES - Santa Ana Benefit Assessment Area
 Fiscal Year 2024-2025 Assessment Roll

<u>APN</u>	<u>Levy Amount</u>	<u>APN</u>	<u>Levy Amount</u>	<u>APN</u>	<u>Levy Amount</u>
110-372-021	\$3.74	110-381-020	\$3.76	110-392-002	\$3.74
110-372-022	\$3.76	110-381-021	\$3.76	110-392-003	\$3.74
110-372-023	\$3.76	110-381-022	\$3.76	110-392-004	\$3.74
110-372-024	\$3.76	110-381-023	\$3.74	110-392-005	\$3.78
110-373-001	\$3.76	110-381-024	\$3.74	110-393-001	\$3.74
110-373-002	\$3.74	110-381-025	\$3.74	110-393-002	\$3.74
110-373-003	\$3.74	110-381-026	\$3.74	110-393-003	\$3.74
110-373-004	\$3.52	110-381-027	\$3.74	110-393-004	\$3.74
110-373-005	\$3.74	110-381-028	\$3.74	110-393-005	\$3.74
110-373-006	\$3.74	110-381-029	\$3.74	110-393-006	\$3.74
110-373-007	\$3.74	110-381-030	\$3.74	110-393-007	\$3.74
110-373-008	\$3.74	110-381-031	\$3.74	110-393-008	\$3.74
110-373-009	\$3.74	110-382-001	\$3.74	110-393-009	\$3.74
110-373-010	\$3.74	110-382-002	\$3.74	110-393-010	\$3.74
110-373-011	\$3.74	110-382-003	\$3.74	110-393-011	\$3.74
110-373-012	\$3.74	110-382-004	\$3.74	110-393-012	\$3.74
110-373-013	\$3.74	110-382-005	\$3.74	110-393-013	\$3.74
110-373-014	\$3.74	110-382-006	\$3.74	110-394-001	\$3.76
110-373-015	\$3.74	110-382-007	\$3.74	110-394-002	\$3.76
110-373-016	\$3.74	110-382-008	\$3.74	110-394-003	\$3.76
110-373-017	\$3.74	110-382-009	\$3.74	110-394-004	\$3.76
110-373-018	\$3.74	110-382-010	\$3.74	110-394-005	\$3.76
110-373-019	\$3.74	110-382-011	\$3.74	110-394-006	\$3.74
110-373-020	\$3.74	110-382-012	\$3.76	110-394-007	\$3.74
110-373-021	\$3.74	110-382-013	\$3.74	110-394-008	\$3.74
110-373-022	\$3.74	110-382-014	\$3.76	110-394-009	\$3.76
110-373-023	\$3.74	110-382-015	\$3.76	110-394-010	\$3.78
110-373-024	\$3.74	110-382-016	\$3.76	110-394-011	\$3.80
110-373-025	\$3.74	110-382-017	\$3.76	110-394-012	\$3.76
110-373-026	\$3.74	110-382-018	\$3.76	110-394-013	\$3.76
110-373-027	\$3.74	110-382-019	\$3.76	110-394-014	\$3.74
110-381-001	\$3.76	110-382-020	\$3.76	110-394-015	\$3.76
110-381-002	\$3.76	110-382-021	\$3.76	110-394-016	\$3.74
110-381-003	\$3.76	110-382-022	\$3.74	110-394-017	\$3.74
110-381-004	\$3.74	110-382-023	\$3.74	110-394-018	\$3.74
110-381-005	\$3.74	110-382-024	\$3.74	110-394-019	\$3.76
110-381-006	\$3.74	110-382-025	\$3.74	110-394-020	\$3.78
110-381-007	\$3.74	110-382-026	\$3.74	110-394-021	\$3.80
110-381-008	\$3.74	110-382-027	\$3.74	110-394-022	\$3.76
110-381-009	\$3.74	110-382-028	\$3.74	110-394-023	\$3.76
110-381-010	\$3.74	110-382-029	\$3.74	110-394-024	\$3.74
110-381-011	\$3.74	110-382-030	\$3.74	110-394-025	\$3.76
110-381-012	\$3.74	110-382-031	\$3.74	110-394-026	\$3.74
110-381-013	\$3.76	110-382-032	\$3.74	110-394-027	\$3.74
110-381-014	\$3.76	110-391-001	\$3.76	110-394-028	\$3.74
110-381-015	\$3.76	110-391-002	\$3.74	110-394-029	\$3.76
110-381-016	\$3.76	110-391-003	\$3.74	110-394-030	\$3.78
110-381-017	\$3.76	110-391-004	\$3.74	110-394-031	\$3.78
110-381-018	\$3.76	110-391-005	\$3.74	110-394-032	\$3.76
110-381-019	\$3.76	110-392-001	\$3.74	110-394-033	\$3.74

Appendix D

Riverside County Flood Control and Water Conservation District
 NPDES - Santa Ana Benefit Assessment Area
 Fiscal Year 2024-2025 Assessment Roll

<u>APN</u>	<u>Levy Amount</u>	<u>APN</u>	<u>Levy Amount</u>	<u>APN</u>	<u>Levy Amount</u>
110-394-034	\$3.74	110-433-002	\$3.76	110-435-025	\$3.76
110-394-035	\$3.74	110-433-003	\$3.76	110-435-026	\$3.76
110-394-036	\$0.00	110-433-004	\$3.76	110-435-027	\$3.76
110-394-037	\$0.00	110-433-005	\$3.76	110-435-028	\$3.76
110-394-038	\$0.00	110-433-006	\$3.76	110-435-029	\$3.76
110-421-001	\$3.76	110-433-007	\$3.76	110-435-030	\$3.76
110-421-002	\$3.76	110-433-008	\$3.76	110-435-031	\$3.76
110-421-003	\$3.76	110-433-009	\$3.76	110-435-032	\$3.76
110-421-004	\$3.76	110-433-010	\$3.76	110-435-033	\$3.76
110-421-005	\$3.76	110-433-011	\$3.76	110-435-034	\$3.76
110-421-006	\$3.76	110-434-001	\$3.76	110-441-001	\$2.86
110-421-007	\$3.76	110-434-002	\$3.76	110-441-002	\$3.08
110-422-001	\$3.76	110-434-003	\$3.76	110-441-003	\$3.52
110-422-002	\$3.76	110-434-004	\$3.76	110-441-004	\$3.52
110-422-003	\$3.76	110-434-005	\$3.76	110-441-005	\$3.74
110-422-004	\$3.76	110-434-006	\$3.76	110-441-006	\$2.86
110-422-005	\$3.76	110-434-007	\$3.80	110-441-007	\$2.64
110-422-006	\$3.76	110-434-008	\$3.76	110-441-008	\$2.64
110-422-007	\$3.76	110-434-009	\$3.76	110-441-009	\$2.64
110-422-008	\$3.76	110-434-010	\$3.76	110-441-010	\$2.64
110-422-009	\$3.76	110-434-011	\$3.76	110-441-011	\$2.64
110-422-010	\$3.76	110-434-012	\$3.76	110-441-012	\$2.86
110-422-011	\$3.76	110-434-013	\$3.76	110-441-013	\$2.86
110-422-012	\$3.76	110-434-014	\$3.76	110-441-014	\$3.30
110-422-013	\$3.76	110-434-015	\$3.76	110-441-015	\$3.76
110-422-014	\$3.76	110-434-016	\$3.76	110-441-016	\$3.76
110-422-015	\$3.76	110-435-001	\$3.76	110-441-017	\$3.08
110-422-016	\$3.76	110-435-002	\$3.76	110-441-018	\$2.86
110-422-017	\$3.76	110-435-003	\$3.76	110-441-019	\$2.86
110-422-018	\$3.78	110-435-004	\$3.76	110-441-020	\$2.64
110-422-019	\$3.78	110-435-005	\$3.76	110-441-021	\$2.64
110-422-020	\$3.76	110-435-006	\$3.76	110-441-022	\$2.86
110-423-001	\$3.76	110-435-007	\$3.80	110-441-023	\$2.86
110-423-002	\$3.80	110-435-008	\$3.80	110-441-024	\$2.86
110-423-003	\$3.76	110-435-009	\$3.76	110-441-025	\$3.08
110-423-004	\$3.76	110-435-010	\$3.76	110-441-026	\$3.30
110-423-005	\$3.76	110-435-011	\$3.76	110-441-032	\$3.74
110-423-006	\$3.76	110-435-012	\$3.76	110-441-033	\$3.74
110-423-007	\$3.76	110-435-013	\$3.76	110-441-034	\$3.74
110-423-008	\$3.76	110-435-014	\$3.76	110-441-035	\$3.74
110-431-001	\$3.76	110-435-015	\$3.76	110-441-036	\$3.74
110-432-001	\$3.78	110-435-016	\$3.76	110-441-037	\$3.74
110-432-002	\$3.76	110-435-017	\$3.76	110-441-038	\$3.74
110-432-003	\$3.76	110-435-018	\$3.76	110-441-039	\$3.74
110-432-004	\$3.76	110-435-019	\$3.76	110-441-040	\$3.74
110-432-005	\$3.76	110-435-020	\$3.76	110-441-041	\$3.74
110-432-006	\$3.76	110-435-021	\$3.76	110-441-042	\$3.74
110-432-007	\$3.76	110-435-022	\$3.76	110-441-045	\$3.74
110-432-008	\$3.76	110-435-023	\$3.76	110-441-046	\$3.74
110-433-001	\$3.76	110-435-024	\$3.76	110-441-047	\$3.74

Appendix D

Riverside County Flood Control and Water Conservation District
 NPDES - Santa Ana Benefit Assessment Area
 Fiscal Year 2024-2025 Assessment Roll

<u>APN</u>	<u>Levy Amount</u>	<u>APN</u>	<u>Levy Amount</u>	<u>APN</u>	<u>Levy Amount</u>
110-441-048	\$3.74	110-443-023	\$3.74	110-452-004	\$2.64
110-441-049	\$3.74	110-443-024	\$3.74	110-452-005	\$2.64
110-441-050	\$3.74	110-443-025	\$3.74	110-452-006	\$2.64
110-441-051	\$3.74	110-444-001	\$3.74	110-452-007	\$2.64
110-441-052	\$3.74	110-444-002	\$3.74	110-452-008	\$2.86
110-441-053	\$3.74	110-444-003	\$3.74	110-453-001	\$3.74
110-441-054	\$3.74	110-444-004	\$3.74	110-453-002	\$2.86
110-441-055	\$3.74	110-444-005	\$3.74	110-453-003	\$2.86
110-441-056	\$3.74	110-444-006	\$3.74	110-453-004	\$2.86
110-441-057	\$3.74	110-444-007	\$3.74	110-453-005	\$2.64
110-441-058	\$3.74	110-444-008	\$3.74	110-453-006	\$2.64
110-441-059	\$3.74	110-444-009	\$3.74	110-453-007	\$3.30
110-441-060	\$3.74	110-444-010	\$3.74	110-453-008	\$2.64
110-441-061	\$3.74	110-444-011	\$3.74	110-453-009	\$2.64
110-441-062	\$3.74	110-444-012	\$3.74	110-453-010	\$3.08
110-441-063	\$3.74	110-444-013	\$3.74	110-453-011	\$2.64
110-441-064	\$3.74	110-444-014	\$3.74	110-453-012	\$2.64
110-441-065	\$3.74	110-444-015	\$3.74	110-453-013	\$2.64
110-442-001	\$2.64	110-444-016	\$3.74	110-453-014	\$2.64
110-442-002	\$2.86	110-444-017	\$3.74	110-453-015	\$3.52
110-442-003	\$2.86	110-444-018	\$3.74	110-454-001	\$2.86
110-442-004	\$2.86	110-444-019	\$3.74	110-454-002	\$2.64
110-442-005	\$2.64	110-451-001	\$3.30	110-454-003	\$2.20
110-442-006	\$2.42	110-451-002	\$2.64	110-454-004	\$2.20
110-442-008	\$2.42	110-451-003	\$2.64	110-454-005	\$0.00
110-442-009	\$2.64	110-451-004	\$2.64	110-454-006	\$0.00
110-442-010	\$2.64	110-451-005	\$2.64	110-461-001	\$2.64
110-442-011	\$2.64	110-451-006	\$2.64	110-461-002	\$2.64
110-442-012	\$3.74	110-451-007	\$2.86	110-461-003	\$2.64
110-442-013	\$2.42	110-451-008	\$2.86	110-461-004	\$2.64
110-443-001	\$2.42	110-451-009	\$2.86	110-461-005	\$2.64
110-443-002	\$3.52	110-451-010	\$2.86	110-461-006	\$2.64
110-443-003	\$2.64	110-451-011	\$3.30	110-461-007	\$2.64
110-443-004	\$2.64	110-451-012	\$3.08	110-461-008	\$2.86
110-443-005	\$2.64	110-451-013	\$2.64	110-461-009	\$3.08
110-443-006	\$2.64	110-451-014	\$2.64	110-461-010	\$3.08
110-443-007	\$2.64	110-451-015	\$2.86	110-461-011	\$2.64
110-443-008	\$2.42	110-451-016	\$2.86	110-461-012	\$3.52
110-443-009	\$2.42	110-451-017	\$2.64	110-461-013	\$3.52
110-443-010	\$2.42	110-451-018	\$2.64	110-461-014	\$2.64
110-443-013	\$3.74	110-451-019	\$2.64	110-461-015	\$3.08
110-443-014	\$3.74	110-451-020	\$2.86	110-461-016	\$3.08
110-443-015	\$3.74	110-451-021	\$3.76	110-461-017	\$3.74
110-443-016	\$3.74	110-451-022	\$3.74	110-461-018	\$3.52
110-443-017	\$3.74	110-451-023	\$2.64	110-461-019	\$3.08
110-443-018	\$3.74	110-451-024	\$2.64	110-461-020	\$3.08
110-443-019	\$3.74	110-451-025	\$2.64	110-461-021	\$2.64
110-443-020	\$3.74	110-452-001	\$2.64	110-461-022	\$3.52
110-443-021	\$3.74	110-452-002	\$2.64	110-461-023	\$3.52
110-443-022	\$3.74	110-452-003	\$2.64	110-461-024	\$2.64

Appendix D

Riverside County Flood Control and Water Conservation District
 NPDES - Santa Ana Benefit Assessment Area
 Fiscal Year 2024-2025 Assessment Roll

APN	Levy Amount	APN	Levy Amount	APN	Levy Amount
110-461-025	\$3.08	110-481-010	\$2.42	110-483-005	\$2.64
110-461-026	\$3.08	110-481-011	\$2.64	110-483-006	\$2.64
110-461-027	\$3.74	110-481-012	\$2.42	110-483-007	\$2.64
110-461-028	\$3.76	110-481-013	\$3.52	110-483-008	\$2.64
110-461-029	\$3.08	110-481-014	\$3.76	110-483-009	\$2.86
110-461-030	\$3.08	110-481-015	\$3.08	110-483-010	\$2.86
110-461-031	\$2.64	110-481-016	\$2.86	110-483-011	\$3.08
110-461-032	\$3.52	110-481-017	\$2.86	110-483-012	\$3.30
110-461-033	\$3.30	110-481-018	\$2.86	110-483-013	\$2.86
110-461-034	\$2.86	110-481-019	\$2.86	110-483-014	\$2.86
110-461-035	\$2.64	110-481-020	\$3.08	110-483-015	\$2.86
110-461-036	\$2.86	110-481-021	\$2.86	110-483-016	\$2.86
110-461-037	\$2.64	110-481-022	\$3.08	110-483-017	\$2.86
110-461-038	\$3.30	110-481-023	\$2.86	110-483-018	\$2.86
110-462-001	\$3.08	110-481-024	\$3.08	110-483-019	\$2.86
110-462-002	\$2.42	110-481-025	\$3.08	110-483-020	\$2.64
110-462-003	\$2.42	110-481-026	\$3.30	110-483-021	\$2.64
110-462-004	\$2.42	110-481-027	\$3.74	110-483-022	\$3.76
110-462-005	\$2.42	110-482-001	\$3.74	110-483-023	\$3.76
110-463-001	\$2.64	110-482-002	\$2.86	110-483-024	\$2.64
110-463-002	\$2.64	110-482-003	\$3.08	110-483-025	\$2.86
110-463-003	\$2.64	110-482-004	\$3.08	110-483-026	\$3.08
110-463-004	\$2.64	110-482-005	\$3.08	110-483-027	\$3.08
110-463-005	\$3.30	110-482-006	\$3.30	110-483-028	\$3.08
110-463-006	\$2.64	110-482-007	\$3.52	110-483-029	\$3.08
110-463-007	\$2.42	110-482-008	\$3.08	110-483-030	\$2.86
110-463-008	\$2.42	110-482-009	\$3.08	110-483-031	\$2.86
110-463-009	\$2.42	110-482-010	\$3.76	110-483-032	\$2.86
110-463-010	\$2.42	110-482-011	\$3.76	110-491-001	\$2.64
110-463-011	\$2.64	110-482-012	\$2.86	110-491-002	\$2.20
110-463-012	\$2.64	110-482-013	\$3.08	110-491-003	\$2.20
110-463-013	\$3.08	110-482-014	\$3.08	110-491-004	\$1.98
110-463-014	\$3.52	110-482-015	\$3.74	110-491-005	\$2.42
110-463-015	\$3.30	110-482-016	\$3.52	110-491-006	\$2.42
110-463-016	\$2.86	110-482-017	\$3.74	110-491-007	\$2.64
110-463-017	\$2.86	110-482-018	\$3.74	110-491-008	\$2.42
110-463-018	\$2.64	110-482-019	\$3.52	110-491-009	\$3.08
110-463-019	\$2.64	110-482-020	\$2.64	110-491-010	\$2.42
110-463-020	\$3.08	110-482-021	\$2.86	110-491-011	\$1.98
110-470-001	\$519.06	110-482-022	\$3.08	110-491-012	\$2.20
110-470-002	\$0.00	110-482-023	\$2.64	110-491-013	\$2.42
110-481-001	\$2.64	110-482-024	\$2.64	110-491-014	\$2.64
110-481-002	\$2.64	110-482-025	\$2.64	110-491-015	\$2.64
110-481-003	\$2.64	110-482-026	\$2.64	110-491-016	\$2.64
110-481-004	\$2.86	110-482-027	\$2.64	110-491-017	\$3.74
110-481-005	\$2.64	110-482-028	\$3.30	110-491-018	\$3.52
110-481-006	\$2.64	110-483-001	\$3.30	110-491-019	\$3.76
110-481-007	\$2.64	110-483-002	\$2.64	110-491-020	\$2.64
110-481-008	\$2.42	110-483-003	\$2.64	110-491-021	\$2.42
110-481-009	\$2.42	110-483-004	\$2.64	110-491-022	\$2.42

Appendix D

Riverside County Flood Control and Water Conservation District
 NPDES - Santa Ana Benefit Assessment Area
 Fiscal Year 2024-2025 Assessment Roll

APN	Levy Amount	APN	Levy Amount	APN	Levy Amount
110-491-023	\$2.42	110-494-001	\$2.20	110-502-006	\$1.98
110-491-024	\$2.42	110-494-002	\$2.20	110-502-007	\$1.98
110-491-025	\$2.42	110-494-003	\$2.20	110-502-008	\$2.20
110-491-026	\$2.42	110-494-004	\$2.64	110-502-009	\$2.64
110-491-027	\$2.20	110-494-005	\$2.86	110-502-010	\$2.86
110-491-028	\$2.20	110-494-006	\$2.64	110-502-011	\$3.08
110-491-029	\$2.20	110-494-007	\$2.20	110-502-012	\$2.86
110-491-030	\$1.98	110-494-008	\$1.98	110-502-013	\$2.64
110-491-031	\$1.98	110-494-009	\$3.30	110-502-014	\$1.98
110-491-032	\$2.86	110-494-010	\$2.86	110-502-015	\$1.98
110-491-033	\$2.20	110-494-011	\$1.98	110-502-016	\$1.98
110-491-034	\$1.98	110-494-012	\$2.20	110-502-017	\$1.98
110-491-035	\$2.20	110-494-013	\$2.20	110-502-018	\$1.98
110-491-036	\$2.20	110-494-014	\$2.20	110-502-019	\$1.98
110-491-037	\$0.00	110-494-015	\$2.64	110-502-020	\$1.98
110-491-038	\$0.00	110-494-016	\$2.42	110-502-021	\$1.98
110-491-039	\$0.00	110-494-017	\$1.98	110-502-022	\$1.98
110-492-001	\$2.20	110-494-018	\$1.98	110-502-023	\$1.98
110-492-002	\$2.42	110-494-019	\$2.20	110-502-025	\$0.00
110-492-003	\$2.64	110-494-020	\$2.20	110-502-026	\$0.00
110-492-004	\$2.42	110-495-001	\$2.42	110-503-001	\$1.98
110-492-005	\$2.64	110-495-002	\$1.98	110-503-002	\$1.98
110-492-006	\$2.20	110-495-003	\$1.98	110-503-003	\$1.98
110-492-007	\$2.20	110-495-004	\$2.20	110-503-004	\$1.98
110-492-008	\$2.20	110-495-005	\$1.98	110-503-005	\$1.98
110-492-009	\$2.64	110-495-006	\$2.20	110-503-006	\$2.20
110-492-010	\$2.64	110-495-007	\$2.20	110-503-007	\$2.64
110-492-011	\$2.20	110-495-008	\$2.20	110-504-001	\$2.20
110-492-012	\$2.20	110-495-009	\$2.42	110-504-002	\$2.20
110-492-013	\$2.20	110-495-010	\$2.64	110-504-003	\$2.42
110-492-014	\$2.20	110-495-011	\$2.64	110-504-004	\$2.20
110-492-015	\$2.42	110-495-012	\$2.42	110-504-005	\$1.98
110-492-016	\$2.64	110-495-013	\$2.64	110-504-006	\$1.98
110-493-001	\$2.20	110-501-001	\$1.98	110-504-007	\$2.20
110-493-002	\$2.20	110-501-002	\$1.98	110-504-008	\$1.98
110-493-003	\$2.20	110-501-003	\$1.98	110-504-009	\$2.20
110-493-004	\$2.20	110-501-004	\$1.98	110-504-010	\$2.20
110-493-005	\$2.20	110-501-005	\$1.98	110-504-011	\$2.20
110-493-006	\$2.42	110-501-006	\$1.98	110-504-012	\$2.42
110-493-007	\$3.08	110-501-007	\$1.98	110-505-001	\$2.20
110-493-008	\$2.42	110-501-008	\$1.98	110-505-002	\$1.98
110-493-009	\$2.20	110-501-009	\$1.98	110-505-003	\$1.98
110-493-010	\$2.20	110-501-010	\$1.98	110-505-004	\$1.98
110-493-011	\$2.20	110-501-011	\$2.20	110-505-005	\$2.20
110-493-012	\$2.20	110-501-012	\$0.00	110-505-006	\$2.64
110-493-013	\$2.20	110-502-001	\$1.98	110-505-007	\$3.08
110-493-014	\$2.20	110-502-002	\$1.98	110-505-008	\$2.64
110-493-015	\$2.20	110-502-003	\$1.98	110-505-009	\$1.98
110-493-016	\$2.42	110-502-004	\$1.98	110-505-010	\$1.98
110-493-017	\$0.00	110-502-005	\$1.98	110-505-011	\$2.20

Appendix D

Riverside County Flood Control and Water Conservation District
 NPDES - Santa Ana Benefit Assessment Area
 Fiscal Year 2024-2025 Assessment Roll

<u>APN</u>	<u>Levy Amount</u>	<u>APN</u>	<u>Levy Amount</u>	<u>APN</u>	<u>Levy Amount</u>
110-510-001	\$3.76	110-513-019	\$3.78	111-022-007	\$3.74
110-510-002	\$3.76	110-513-020	\$3.78	111-022-008	\$3.76
110-510-003	\$3.76	110-513-021	\$3.78	111-022-009	\$3.76
110-510-004	\$3.76	110-513-022	\$3.80	111-022-010	\$3.74
110-510-005	\$3.76	110-513-023	\$0.00	111-022-013	\$2.64
110-510-006	\$3.76	110-520-001	\$3.78	111-022-014	\$2.64
110-510-007	\$3.76	110-520-002	\$3.78	111-022-016	\$2.20
110-510-008	\$3.76	110-520-003	\$3.76	111-022-017	\$0.00
110-510-009	\$3.78	110-520-004	\$3.76	111-022-018	\$3.74
110-510-010	\$3.78	110-520-005	\$0.00	111-022-019	\$3.74
110-511-001	\$3.78	110-521-001	\$3.78	111-022-020	\$3.74
110-511-002	\$3.76	110-521-002	\$3.78	111-022-021	\$3.74
110-511-003	\$3.76	110-521-003	\$3.78	111-022-022	\$3.78
110-511-004	\$3.76	110-521-004	\$3.78	111-022-023	\$3.78
110-511-005	\$3.76	110-521-005	\$3.78	111-022-024	\$3.74
110-511-006	\$3.76	110-521-006	\$3.80	111-022-025	\$3.52
110-511-007	\$3.76	110-521-007	\$3.78	111-022-026	\$3.74
110-511-008	\$3.76	110-521-008	\$3.76	111-022-028	\$1.98
110-511-009	\$3.76	110-521-009	\$3.78	111-022-029	\$3.74
110-511-010	\$3.76	110-521-010	\$3.78	111-022-030	\$3.74
110-511-011	\$3.76	110-521-011	\$3.78	111-022-031	\$3.80
110-512-001	\$3.76	110-521-012	\$3.78	111-023-001	\$3.76
110-512-002	\$3.76	110-521-013	\$3.78	111-023-002	\$3.76
110-512-003	\$3.78	110-521-014	\$3.78	111-023-003	\$3.82
110-512-004	\$3.76	110-521-015	\$3.78	111-023-006	\$3.86
110-512-005	\$3.76	110-521-016	\$3.80	111-023-007	\$3.80
110-512-006	\$3.76	110-521-017	\$3.76	111-023-008	\$3.80
110-512-007	\$3.78	110-521-018	\$3.78	111-023-009	\$3.74
110-512-008	\$3.78	110-521-019	\$3.78	111-023-010	\$3.84
110-512-009	\$3.76	110-521-020	\$3.78	111-031-001	\$3.78
110-512-010	\$3.76	110-521-021	\$3.78	111-031-002	\$3.78
110-512-011	\$3.76	110-521-022	\$3.78	111-031-003	\$3.80
110-513-001	\$3.84	110-521-023	\$3.78	111-031-004	\$3.78
110-513-002	\$3.86	110-521-024	\$3.78	111-031-005	\$3.80
110-513-003	\$3.86	110-521-025	\$3.78	111-031-006	\$3.78
110-513-004	\$3.86	111-021-003	\$3.52	111-031-007	\$3.78
110-513-005	\$3.82	111-021-004	\$4.04	111-031-008	\$3.88
110-513-006	\$4.00	111-021-005	\$3.74	111-031-009	\$3.84
110-513-007	\$3.76	111-021-006	\$3.84	111-031-010	\$3.76
110-513-008	\$3.76	111-021-007	\$3.98	111-031-011	\$3.78
110-513-009	\$3.76	111-021-008	\$3.82	111-031-012	\$3.78
110-513-010	\$3.76	111-021-009	\$0.00	111-031-013	\$3.78
110-513-011	\$3.76	111-021-010	\$0.00	111-031-014	\$3.78
110-513-012	\$3.76	111-021-011	\$0.00	111-032-001	\$3.78
110-513-013	\$3.78	111-022-001	\$3.76	111-032-002	\$3.84
110-513-014	\$3.84	111-022-002	\$0.00	111-032-003	\$3.78
110-513-015	\$3.78	111-022-003	\$3.74	111-032-004	\$3.78
110-513-016	\$3.78	111-022-004	\$3.76	111-032-005	\$3.78
110-513-017	\$3.78	111-022-005	\$3.84	111-032-006	\$3.78
110-513-018	\$3.76	111-022-006	\$3.78	111-032-007	\$3.78

Appendix D

Riverside County Flood Control and Water Conservation District
 NPDES - Santa Ana Benefit Assessment Area
 Fiscal Year 2024-2025 Assessment Roll

<u>APN</u>	<u>Levy Amount</u>	<u>APN</u>	<u>Levy Amount</u>	<u>APN</u>	<u>Levy Amount</u>
111-032-008	\$3.76	111-042-015	\$3.88	111-052-021	\$3.30
111-032-009	\$3.78	111-042-016	\$22.94	111-052-022	\$3.74
111-032-010	\$3.78	111-042-018	\$3.76	111-052-023	\$3.52
111-032-011	\$3.78	111-042-019	\$0.00	111-052-024	\$3.52
111-032-012	\$3.76	111-042-020	\$3.78	111-053-002	\$3.30
111-032-013	\$3.76	111-042-021	\$3.80	111-053-003	\$3.74
111-032-014	\$3.80	111-042-022	\$3.74	111-053-004	\$3.74
111-032-015	\$3.82	111-042-024	\$3.88	111-053-006	\$4.10
111-032-016	\$3.80	111-042-025	\$3.88	111-053-008	\$3.86
111-032-017	\$3.86	111-042-026	\$3.88	111-054-001	\$3.52
111-032-018	\$4.26	111-042-027	\$3.88	111-054-002	\$3.52
111-032-019	\$4.16	111-042-030	\$3.74	111-054-003	\$3.74
111-041-001	\$3.30	111-042-031	\$3.86	111-054-004	\$3.30
111-041-002	\$2.64	111-051-001	\$3.90	111-061-001	\$3.76
111-041-003	\$3.08	111-051-002	\$3.80	111-061-002	\$3.76
111-041-004	\$3.08	111-051-003	\$3.84	111-061-003	\$3.76
111-041-005	\$3.76	111-051-004	\$3.82	111-061-004	\$3.76
111-041-006	\$3.76	111-051-005	\$3.80	111-061-005	\$3.82
111-041-007	\$3.76	111-051-006	\$3.76	111-061-006	\$3.82
111-041-008	\$3.74	111-051-007	\$3.74	111-061-007	\$3.68
111-041-009	\$3.52	111-051-008	\$3.78	111-061-008	\$3.80
111-041-010	\$3.08	111-051-009	\$3.78	111-061-009	\$3.82
111-041-011	\$2.64	111-051-010	\$3.08	111-061-010	\$3.82
111-041-012	\$2.42	111-051-011	\$3.78	111-061-011	\$3.84
111-041-013	\$3.52	111-051-012	\$3.76	111-061-012	\$3.80
111-041-014	\$3.76	111-051-013	\$3.76	111-061-013	\$3.80
111-041-015	\$3.76	111-051-014	\$3.78	111-061-014	\$3.80
111-041-016	\$3.08	111-051-015	\$3.80	111-061-015	\$3.82
111-041-017	\$3.08	111-051-016	\$3.80	111-061-016	\$3.76
111-041-018	\$3.08	111-051-017	\$3.80	111-061-018	\$3.52
111-041-019	\$3.14	111-052-001	\$3.78	111-061-019	\$3.74
111-041-020	\$3.08	111-052-002	\$3.98	111-061-020	\$3.74
111-041-021	\$3.08	111-052-003	\$3.78	111-061-021	\$3.74
111-041-022	\$3.08	111-052-004	\$3.82	111-061-022	\$3.74
111-041-023	\$3.74	111-052-005	\$3.82	111-061-023	\$3.74
111-041-024	\$2.64	111-052-006	\$3.78	111-061-024	\$3.74
111-042-001	\$3.74	111-052-007	\$3.76	111-061-025	\$3.74
111-042-002	\$3.74	111-052-008	\$3.76	111-061-026	\$3.74
111-042-003	\$3.74	111-052-009	\$3.76	111-061-027	\$3.74
111-042-004	\$3.74	111-052-010	\$3.76	111-061-028	\$3.74
111-042-005	\$3.74	111-052-011	\$3.76	111-061-029	\$3.74
111-042-006	\$3.74	111-052-012	\$3.76	111-061-030	\$3.74
111-042-007	\$3.74	111-052-013	\$3.76	111-061-031	\$3.74
111-042-008	\$3.74	111-052-014	\$3.76	111-061-032	\$3.76
111-042-009	\$3.74	111-052-015	\$3.76	111-061-033	\$3.78
111-042-010	\$3.74	111-052-016	\$3.78	111-062-001	\$3.74
111-042-011	\$3.74	111-052-017	\$3.30	111-062-002	\$3.74
111-042-012	\$3.74	111-052-018	\$3.76	111-062-003	\$3.74
111-042-013	\$3.88	111-052-019	\$3.30	111-062-004	\$3.74
111-042-014	\$3.88	111-052-020	\$3.74	111-063-001	\$3.74

Appendix D

Riverside County Flood Control and Water Conservation District
 NPDES - Santa Ana Benefit Assessment Area
 Fiscal Year 2024-2025 Assessment Roll

<u>APN</u>	<u>Levy Amount</u>	<u>APN</u>	<u>Levy Amount</u>	<u>APN</u>	<u>Levy Amount</u>
111-063-002	\$3.74	111-080-010	\$0.00	111-101-015	\$3.76
111-063-003	\$3.74	111-080-011	\$0.00	111-101-016	\$3.76
111-063-004	\$3.74	111-080-012	\$0.00	111-101-017	\$3.76
111-063-005	\$3.74	111-080-013	\$0.00	111-101-018	\$3.78
111-063-006	\$3.74	111-080-014	\$0.00	111-101-019	\$3.76
111-063-007	\$3.74	111-080-015	\$0.00	111-101-020	\$3.76
111-063-008	\$3.74	111-080-017	\$0.00	111-101-021	\$3.78
111-064-001	\$3.74	111-090-004	\$8.10	111-101-022	\$3.80
111-064-002	\$3.74	111-090-017	\$0.00	111-101-023	\$3.78
111-064-003	\$3.74	111-090-019	\$3.76	111-101-024	\$3.76
111-064-004	\$3.74	111-090-020	\$3.76	111-101-025	\$3.78
111-064-005	\$3.74	111-090-021	\$3.76	111-102-001	\$3.78
111-064-006	\$3.74	111-090-022	\$3.76	111-102-002	\$3.76
111-064-007	\$3.74	111-090-023	\$3.76	111-102-003	\$3.76
111-064-008	\$3.74	111-090-024	\$3.76	111-102-004	\$3.78
111-065-001	\$3.74	111-090-025	\$3.76	111-102-005	\$3.78
111-065-002	\$3.74	111-090-026	\$3.76	111-102-006	\$3.78
111-065-003	\$3.74	111-090-027	\$3.76	111-102-007	\$3.76
111-065-004	\$3.76	111-090-028	\$3.76	111-102-008	\$3.78
111-065-005	\$3.74	111-090-029	\$3.76	111-102-009	\$3.76
111-065-006	\$3.74	111-090-030	\$3.76	111-102-010	\$3.78
111-065-007	\$3.74	111-090-031	\$0.00	111-102-011	\$3.80
111-065-008	\$3.74	111-090-032	\$3.74	111-103-001	\$3.76
111-070-001	\$4.06	111-090-033	\$0.00	111-103-002	\$3.80
111-070-002	\$3.88	111-090-034	\$0.00	111-103-003	\$3.76
111-070-003	\$3.90	111-090-035	\$0.00	111-103-004	\$3.80
111-070-004	\$3.90	111-090-036	\$3.82	111-103-005	\$3.78
111-070-005	\$3.96	111-090-037	\$3.88	111-103-006	\$3.90
111-070-006	\$3.94	111-090-038	\$3.76	111-103-007	\$3.76
111-070-007	\$3.88	111-090-039	\$126.00	111-103-008	\$3.76
111-070-008	\$3.80	111-091-001	\$3.76	111-103-009	\$3.76
111-070-009	\$3.80	111-091-002	\$3.76	111-103-010	\$3.76
111-070-010	\$3.86	111-091-003	\$3.76	111-103-011	\$0.00
111-070-011	\$3.82	111-091-004	\$3.76	111-103-012	\$0.00
111-070-012	\$3.76	111-091-005	\$3.76	111-110-001	\$3.78
111-070-013	\$3.76	111-091-006	\$3.76	111-110-002	\$3.80
111-070-014	\$3.76	111-101-001	\$3.78	111-110-003	\$3.78
111-070-015	\$3.76	111-101-002	\$3.78	111-110-004	\$3.76
111-070-016	\$3.76	111-101-003	\$3.76	111-110-005	\$3.76
111-070-017	\$3.76	111-101-004	\$3.76	111-110-006	\$3.76
111-070-018	\$3.76	111-101-005	\$3.76	111-110-007	\$3.76
111-070-019	\$3.84	111-101-006	\$3.76	111-110-008	\$3.80
111-070-020	\$3.76	111-101-007	\$3.76	111-110-010	\$3.80
111-070-021	\$3.76	111-101-008	\$3.76	111-110-017	\$0.00
111-070-022	\$3.78	111-101-009	\$3.76	111-110-019	\$3.84
111-070-023	\$3.76	111-101-010	\$3.78	111-110-020	\$3.76
111-070-024	\$3.76	111-101-011	\$3.76	111-110-021	\$3.76
111-070-025	\$3.76	111-101-012	\$3.76	111-110-022	\$3.76
111-070-026	\$0.00	111-101-013	\$3.76	111-110-023	\$3.76
111-080-008	\$4.52	111-101-014	\$3.76	111-110-024	\$3.76

Appendix D

Riverside County Flood Control and Water Conservation District
 NPDES - Santa Ana Benefit Assessment Area
 Fiscal Year 2024-2025 Assessment Roll

<u>APN</u>	<u>Levy Amount</u>	<u>APN</u>	<u>Levy Amount</u>	<u>APN</u>	<u>Levy Amount</u>
111-110-025	\$3.76	111-124-004	\$3.76	111-164-001	\$3.74
111-110-026	\$3.78	111-124-005	\$3.76	111-164-002	\$3.74
111-110-027	\$3.76	111-124-006	\$3.76	111-164-003	\$3.74
111-110-028	\$3.76	111-124-007	\$3.76	111-164-004	\$3.74
111-110-029	\$3.76	111-124-008	\$3.76	111-164-005	\$3.74
111-110-030	\$0.00	111-124-009	\$3.76	111-164-006	\$3.74
111-110-031	\$0.00	111-124-010	\$3.76	111-164-007	\$3.74
111-110-032	\$3.82	111-124-011	\$3.76	111-164-008	\$3.74
111-111-001	\$3.80	111-124-012	\$3.76	111-164-009	\$3.74
111-111-002	\$3.76	111-124-013	\$3.76	111-164-010	\$3.74
111-111-003	\$3.78	111-124-014	\$3.74	111-164-011	\$3.74
111-111-004	\$3.76	111-150-001	\$3.80	111-164-012	\$3.74
111-111-005	\$3.76	111-150-003	\$3.82	111-164-013	\$3.74
111-111-006	\$3.76	111-150-004	\$3.84	111-164-014	\$3.74
111-111-007	\$3.78	111-150-005	\$4.00	111-165-001	\$3.74
111-112-001	\$3.76	111-150-006	\$3.80	111-165-002	\$3.74
111-112-002	\$3.76	111-150-014	\$5.02	111-165-003	\$3.74
111-112-003	\$3.76	111-150-022	\$153.90	111-165-004	\$3.74
111-112-004	\$3.76	111-150-023	\$180.00	111-165-005	\$3.74
111-112-005	\$3.80	111-150-025	\$202.50	111-165-006	\$3.74
111-121-001	\$3.76	111-161-001	\$7.64	111-165-007	\$3.74
111-121-002	\$3.78	111-161-002	\$3.74	111-165-008	\$3.74
111-121-003	\$3.78	111-161-003	\$3.74	111-170-001	\$3.74
111-121-004	\$3.76	111-161-004	\$3.74	111-170-002	\$3.74
111-121-005	\$3.76	111-161-005	\$3.74	111-170-003	\$3.74
111-121-006	\$3.76	111-161-006	\$3.74	111-170-004	\$3.74
111-121-007	\$3.76	111-161-007	\$3.74	111-170-005	\$3.74
111-121-008	\$3.76	111-161-008	\$3.74	111-170-006	\$3.74
111-121-009	\$3.76	111-161-009	\$5.74	111-170-007	\$3.74
111-121-010	\$0.00	111-161-010	\$3.74	111-170-008	\$3.74
111-122-001	\$3.76	111-161-011	\$3.74	111-170-009	\$3.74
111-122-002	\$3.76	111-161-012	\$3.74	111-170-010	\$3.74
111-122-003	\$3.76	111-162-001	\$3.74	111-170-011	\$3.74
111-122-004	\$3.76	111-162-002	\$3.74	111-170-012	\$3.74
111-122-005	\$3.76	111-162-003	\$3.74	111-170-013	\$2.42
111-123-001	\$3.78	111-163-001	\$3.74	111-170-014	\$2.42
111-123-002	\$3.76	111-163-002	\$0.00	111-170-015	\$3.08
111-123-003	\$3.76	111-163-003	\$3.74	111-170-016	\$3.74
111-123-004	\$3.76	111-163-004	\$3.74	111-170-017	\$3.74
111-123-005	\$3.76	111-163-005	\$3.74	111-170-018	\$3.74
111-123-006	\$3.76	111-163-006	\$3.74	111-170-019	\$3.74
111-123-007	\$3.76	111-163-007	\$3.74	111-170-020	\$3.76
111-123-008	\$3.76	111-163-008	\$3.74	111-170-021	\$3.76
111-123-009	\$3.76	111-163-009	\$3.74	111-170-022	\$3.76
111-123-010	\$3.76	111-163-010	\$3.74	111-170-023	\$3.76
111-123-011	\$3.74	111-163-011	\$3.74	111-170-024	\$3.74
111-123-012	\$3.76	111-163-012	\$3.74	111-170-025	\$3.74
111-124-001	\$3.78	111-163-013	\$3.74	111-170-026	\$3.76
111-124-002	\$3.78	111-163-014	\$3.74	111-170-027	\$3.76
111-124-003	\$3.76	111-163-015	\$3.74	111-170-028	\$3.76

Appendix D

Riverside County Flood Control and Water Conservation District
 NPDES - Santa Ana Benefit Assessment Area
 Fiscal Year 2024-2025 Assessment Roll

<u>APN</u>	<u>Levy Amount</u>	<u>APN</u>	<u>Levy Amount</u>	<u>APN</u>	<u>Levy Amount</u>
111-170-029	\$3.76	111-182-016	\$3.76	111-191-011	\$3.74
111-170-030	\$3.78	111-182-017	\$3.76	111-191-012	\$3.74
111-170-031	\$3.78	111-182-018	\$3.76	111-191-013	\$3.74
111-170-032	\$0.00	111-182-019	\$3.76	111-191-014	\$3.74
111-170-033	\$3.76	111-182-020	\$3.76	111-191-015	\$3.74
111-170-034	\$3.74	111-182-021	\$3.76	111-191-016	\$3.74
111-170-035	\$3.74	111-182-022	\$3.76	111-191-017	\$3.74
111-170-036	\$3.74	111-182-023	\$3.76	111-191-018	\$3.74
111-170-037	\$3.74	111-182-024	\$3.76	111-191-019	\$3.74
111-170-038	\$3.74	111-182-025	\$3.76	111-191-020	\$3.74
111-170-039	\$3.74	111-182-026	\$3.76	111-191-021	\$3.74
111-170-040	\$3.74	111-182-027	\$3.76	111-191-022	\$3.74
111-170-041	\$3.74	111-182-028	\$3.76	111-191-023	\$3.74
111-170-042	\$3.74	111-182-029	\$3.76	111-191-024	\$3.74
111-170-043	\$3.74	111-182-030	\$3.76	111-191-025	\$3.74
111-170-044	\$3.74	111-182-031	\$3.76	111-191-026	\$3.74
111-170-045	\$3.74	111-183-001	\$3.76	111-191-027	\$3.74
111-181-001	\$3.76	111-183-002	\$3.76	111-191-028	\$3.74
111-181-002	\$3.76	111-183-003	\$3.76	111-192-001	\$3.74
111-181-003	\$3.76	111-183-004	\$3.76	111-192-002	\$3.74
111-181-004	\$3.76	111-183-005	\$3.76	111-192-003	\$3.74
111-181-005	\$3.76	111-183-006	\$3.76	111-192-004	\$3.74
111-181-006	\$3.76	111-183-007	\$3.76	111-192-005	\$3.74
111-181-007	\$3.76	111-183-008	\$3.76	111-192-006	\$3.74
111-181-008	\$3.76	111-183-009	\$3.76	111-192-007	\$3.74
111-181-009	\$3.76	111-183-010	\$3.78	111-192-008	\$3.74
111-181-010	\$3.76	111-183-011	\$3.76	111-192-009	\$3.74
111-181-011	\$3.76	111-183-012	\$3.76	111-192-010	\$3.74
111-181-012	\$3.76	111-183-013	\$3.76	111-192-011	\$3.74
111-181-013	\$3.76	111-183-014	\$3.76	111-192-012	\$3.74
111-181-014	\$3.76	111-183-015	\$3.76	111-192-013	\$3.74
111-181-015	\$3.76	111-184-001	\$3.76	111-192-014	\$3.74
111-181-016	\$3.76	111-184-002	\$3.74	111-192-015	\$3.74
111-181-017	\$3.74	111-184-003	\$3.74	111-192-016	\$3.74
111-181-018	\$3.76	111-184-004	\$3.74	111-192-017	\$3.74
111-182-001	\$3.76	111-184-005	\$3.74	111-192-018	\$3.74
111-182-002	\$3.74	111-184-006	\$3.76	111-192-019	\$3.74
111-182-003	\$3.74	111-184-007	\$3.76	111-193-001	\$3.74
111-182-004	\$3.74	111-184-008	\$3.76	111-193-002	\$3.74
111-182-005	\$3.74	111-184-009	\$3.76	111-193-003	\$3.74
111-182-006	\$3.74	111-191-001	\$3.74	111-193-004	\$3.74
111-182-007	\$3.74	111-191-002	\$3.74	111-193-005	\$3.74
111-182-008	\$3.74	111-191-003	\$3.74	111-193-006	\$3.74
111-182-009	\$3.74	111-191-004	\$3.74	111-193-007	\$3.74
111-182-010	\$3.74	111-191-005	\$3.74	111-193-008	\$3.74
111-182-011	\$3.74	111-191-006	\$3.74	111-193-009	\$3.74
111-182-012	\$3.74	111-191-007	\$3.74	111-193-010	\$3.74
111-182-013	\$3.74	111-191-008	\$3.74	111-193-011	\$3.74
111-182-014	\$3.74	111-191-009	\$3.74	111-193-012	\$3.74
111-182-015	\$3.74	111-191-010	\$3.74	111-193-013	\$3.74

Appendix D

Riverside County Flood Control and Water Conservation District
 NPDES - Santa Ana Benefit Assessment Area
 Fiscal Year 2024-2025 Assessment Roll

<u>APN</u>	<u>Levy Amount</u>	<u>APN</u>	<u>Levy Amount</u>	<u>APN</u>	<u>Levy Amount</u>
111-193-014	\$3.74	111-202-017	\$3.76	111-212-020	\$3.86
111-193-015	\$3.74	111-202-018	\$3.74	111-212-021	\$0.00
111-193-016	\$3.74	111-202-019	\$3.74	111-212-022	\$3.84
111-193-017	\$3.74	111-202-020	\$3.74	111-213-002	\$18.90
111-193-018	\$3.74	111-202-021	\$3.74	111-213-006	\$3.82
111-193-019	\$3.74	111-202-022	\$3.74	111-213-008	\$0.00
111-193-020	\$3.74	111-202-023	\$3.74	111-213-011	\$0.00
111-194-001	\$3.74	111-202-024	\$3.74	111-213-016	\$98.88
111-194-002	\$3.74	111-202-025	\$3.78	111-221-001	\$3.74
111-194-003	\$3.74	111-202-026	\$3.74	111-221-002	\$3.74
111-194-004	\$3.74	111-202-027	\$3.74	111-221-003	\$3.76
111-194-005	\$3.74	111-202-028	\$3.78	111-221-004	\$3.74
111-194-006	\$3.74	111-202-029	\$3.74	111-221-005	\$3.76
111-194-007	\$3.74	111-202-030	\$3.78	111-221-006	\$3.76
111-194-008	\$3.74	111-202-031	\$3.74	111-221-007	\$3.74
111-194-009	\$3.74	111-202-032	\$3.74	111-221-008	\$3.74
111-194-010	\$3.74	111-202-033	\$3.74	111-221-009	\$3.74
111-201-001	\$3.76	111-202-034	\$3.76	111-221-010	\$3.76
111-201-002	\$3.76	111-202-035	\$3.74	111-222-001	\$3.74
111-201-003	\$3.76	111-202-036	\$3.74	111-222-002	\$3.74
111-201-004	\$3.76	111-202-037	\$3.74	111-222-003	\$3.74
111-201-005	\$3.76	111-202-038	\$3.80	111-222-004	\$3.74
111-201-006	\$3.76	111-202-039	\$3.84	111-222-005	\$3.74
111-201-007	\$3.76	111-202-040	\$3.86	111-222-006	\$3.74
111-201-008	\$3.76	111-211-001	\$3.76	111-222-007	\$3.74
111-201-010	\$3.78	111-211-002	\$3.76	111-222-008	\$3.74
111-201-011	\$3.76	111-211-003	\$3.76	111-222-009	\$3.76
111-201-012	\$3.76	111-211-004	\$3.76	111-222-010	\$3.76
111-201-013	\$3.76	111-211-005	\$3.76	111-222-011	\$3.76
111-201-014	\$3.76	111-211-006	\$3.76	111-222-012	\$3.74
111-201-016	\$3.76	111-211-007	\$3.74	111-222-013	\$3.74
111-201-017	\$3.76	111-211-008	\$3.74	111-222-014	\$3.74
111-201-018	\$3.76	111-211-009	\$3.76	111-222-015	\$3.76
111-201-019	\$3.76	111-211-010	\$3.78	111-223-001	\$3.76
111-201-020	\$3.76	111-212-001	\$3.86	111-223-002	\$3.52
111-201-021	\$3.76	111-212-004	\$3.86	111-223-003	\$3.76
111-201-022	\$3.74	111-212-005	\$3.86	111-223-004	\$3.74
111-202-001	\$3.76	111-212-006	\$3.74	111-223-005	\$3.74
111-202-002	\$3.80	111-212-007	\$3.74	111-223-006	\$3.74
111-202-003	\$3.90	111-212-009	\$0.00	111-223-007	\$3.74
111-202-004	\$3.80	111-212-010	\$3.74	111-223-008	\$3.74
111-202-005	\$3.80	111-212-011	\$3.74	111-223-009	\$3.74
111-202-006	\$3.82	111-212-012	\$3.74	111-223-010	\$3.74
111-202-007	\$3.98	111-212-013	\$3.52	111-223-011	\$3.74
111-202-008	\$3.82	111-212-014	\$3.74	111-223-012	\$3.74
111-202-009	\$3.86	111-212-015	\$3.74	111-223-013	\$3.52
111-202-010	\$3.80	111-212-016	\$3.76	111-223-014	\$3.74
111-202-011	\$3.80	111-212-017	\$3.76	111-223-015	\$3.74
111-202-012	\$3.84	111-212-018	\$3.80	111-223-016	\$3.74
111-202-016	\$0.00	111-212-019	\$0.00	111-223-017	\$3.74

Appendix D

Riverside County Flood Control and Water Conservation District
 NPDES - Santa Ana Benefit Assessment Area
 Fiscal Year 2024-2025 Assessment Roll

<u>APN</u>	<u>Levy Amount</u>	<u>APN</u>	<u>Levy Amount</u>	<u>APN</u>	<u>Levy Amount</u>
111-223-018	\$3.74	111-231-021	\$3.74	111-241-006	\$3.76
111-223-019	\$3.74	111-231-022	\$3.74	111-241-007	\$3.76
111-223-020	\$3.78	111-231-023	\$3.74	111-241-008	\$3.76
111-223-021	\$3.74	111-231-024	\$3.74	111-241-009	\$3.76
111-223-022	\$3.52	111-231-025	\$3.74	111-241-010	\$3.76
111-223-023	\$3.74	111-232-001	\$3.76	111-241-011	\$3.76
111-223-024	\$3.74	111-232-002	\$3.74	111-241-012	\$3.76
111-223-025	\$3.74	111-232-003	\$3.74	111-241-013	\$3.76
111-223-026	\$3.74	111-232-004	\$3.74	111-242-001	\$3.76
111-223-027	\$3.74	111-232-005	\$3.74	111-242-002	\$3.76
111-223-028	\$3.74	111-232-006	\$3.74	111-242-003	\$3.76
111-223-029	\$3.74	111-232-007	\$3.74	111-242-004	\$3.76
111-223-030	\$3.74	111-233-001	\$3.74	111-242-005	\$3.76
111-223-031	\$3.74	111-233-002	\$3.74	111-242-006	\$3.76
111-223-032	\$3.74	111-233-003	\$3.74	111-242-007	\$3.76
111-223-033	\$3.74	111-233-004	\$3.74	111-242-008	\$3.76
111-223-034	\$3.74	111-233-005	\$3.74	111-242-009	\$3.76
111-224-001	\$3.74	111-233-006	\$3.74	111-242-010	\$3.76
111-224-002	\$3.74	111-233-007	\$3.74	111-242-011	\$3.76
111-224-003	\$3.74	111-233-008	\$3.74	111-242-012	\$3.76
111-224-004	\$3.74	111-233-009	\$3.74	111-242-013	\$3.76
111-224-005	\$3.74	111-233-010	\$3.74	111-242-014	\$3.76
111-224-006	\$3.74	111-233-011	\$3.74	111-242-015	\$3.74
111-224-007	\$3.74	111-233-012	\$3.76	111-242-016	\$3.74
111-224-008	\$3.74	111-233-013	\$3.74	111-242-017	\$3.74
111-224-009	\$3.74	111-233-014	\$3.74	111-242-018	\$3.74
111-224-010	\$3.74	111-233-015	\$3.74	111-242-019	\$3.74
111-224-011	\$3.74	111-233-016	\$3.74	111-242-020	\$3.74
111-224-012	\$3.74	111-233-017	\$3.74	111-242-021	\$3.52
111-224-013	\$3.74	111-233-018	\$3.74	111-242-022	\$3.74
111-231-001	\$3.76	111-233-019	\$3.74	111-242-023	\$3.74
111-231-002	\$3.74	111-233-020	\$3.74	111-242-024	\$3.74
111-231-003	\$3.52	111-233-021	\$3.74	111-242-025	\$3.74
111-231-004	\$3.74	111-233-022	\$3.74	111-242-026	\$3.76
111-231-005	\$3.74	111-234-001	\$3.76	111-243-001	\$3.74
111-231-006	\$3.74	111-234-002	\$3.74	111-243-002	\$3.74
111-231-007	\$3.74	111-234-003	\$3.74	111-243-003	\$3.74
111-231-008	\$3.52	111-234-004	\$3.74	111-243-004	\$3.74
111-231-009	\$3.52	111-234-005	\$3.74	111-243-005	\$3.74
111-231-010	\$3.52	111-234-006	\$3.74	111-243-006	\$3.74
111-231-011	\$3.74	111-234-007	\$3.74	111-243-007	\$3.52
111-231-012	\$3.74	111-234-008	\$3.74	111-243-008	\$3.74
111-231-013	\$3.76	111-234-009	\$3.74	111-243-009	\$3.76
111-231-014	\$3.74	111-234-010	\$3.74	111-243-010	\$0.00
111-231-015	\$3.74	111-234-011	\$3.76	111-243-011	\$3.76
111-231-016	\$3.74	111-241-001	\$3.76	111-243-012	\$3.74
111-231-017	\$3.74	111-241-002	\$3.76	111-243-013	\$3.76
111-231-018	\$3.74	111-241-003	\$3.76	111-243-014	\$3.76
111-231-019	\$3.74	111-241-004	\$3.76	111-243-015	\$3.76
111-231-020	\$3.74	111-241-005	\$3.76	111-243-016	\$3.76

Appendix D

Riverside County Flood Control and Water Conservation District
 NPDES - Santa Ana Benefit Assessment Area
 Fiscal Year 2024-2025 Assessment Roll

<u>APN</u>	<u>Levy Amount</u>	<u>APN</u>	<u>Levy Amount</u>	<u>APN</u>	<u>Levy Amount</u>
111-243-017	\$3.76	111-253-008	\$3.52	111-290-023	\$0.00
111-243-018	\$3.76	111-253-009	\$3.78	111-290-024	\$0.00
111-243-019	\$3.76	111-253-010	\$3.76	111-290-025	\$183.14
111-243-020	\$3.76	111-253-011	\$3.76	111-290-031	\$153.00
111-243-021	\$3.76	111-253-012	\$3.74	111-290-034	\$0.00
111-243-022	\$4.04	111-253-013	\$3.52	111-290-035	\$0.00
111-251-001	\$3.74	111-253-014	\$3.76	111-290-036	\$0.00
111-251-002	\$3.74	111-253-015	\$3.76	111-290-037	\$54.44
111-251-003	\$3.74	111-253-016	\$3.76	111-290-038	\$46.80
111-251-004	\$3.74	111-253-017	\$3.74	111-290-039	\$0.00
111-251-005	\$3.74	111-253-018	\$3.52	111-290-040	\$0.00
111-251-006	\$3.74	111-253-019	\$3.76	111-290-042	\$0.00
111-251-007	\$3.74	111-253-020	\$3.76	111-290-053	\$0.00
111-251-008	\$3.74	111-253-021	\$3.76	111-290-054	\$88.64
111-251-009	\$3.74	111-253-022	\$3.74	111-290-055	\$0.00
111-251-010	\$3.74	111-253-023	\$3.74	111-290-059	\$115.64
111-251-011	\$3.74	111-253-024	\$3.74	111-290-060	\$188.54
111-251-012	\$3.76	111-253-025	\$3.76	111-290-061	\$138.14
111-252-001	\$3.76	111-270-001	\$5.74	111-290-064	\$273.60
111-252-002	\$3.74	111-270-002	\$5.74	111-290-065	\$95.40
111-252-003	\$3.74	111-270-003	\$5.74	111-290-066	\$41.40
111-252-004	\$3.74	111-270-004	\$5.74	111-290-067	\$7.20
111-252-005	\$3.74	111-270-005	\$5.74	111-290-068	\$4.94
111-252-006	\$3.74	111-270-006	\$7.64	111-290-069	\$7.20
111-252-007	\$3.74	111-270-007	\$5.74	111-290-070	\$6.30
111-252-008	\$3.74	111-270-010	\$3.74	111-290-071	\$5.84
111-252-009	\$3.74	111-270-011	\$5.74	111-290-072	\$5.84
111-252-010	\$3.74	111-270-012	\$5.74	111-290-073	\$5.84
111-252-011	\$3.74	111-270-014	\$5.74	111-290-074	\$6.74
111-252-012	\$3.76	111-270-018	\$18.56	111-290-075	\$6.74
111-252-013	\$3.74	111-270-020	\$3.30	111-290-076	\$4.50
111-252-014	\$3.74	111-270-023	\$90.10	111-290-077	\$0.00
111-252-015	\$3.74	111-270-024	\$17.54	111-290-078	\$66.60
111-252-016	\$3.74	111-280-001	\$4.48	111-290-080	\$87.30
111-252-017	\$3.74	111-280-002	\$102.60	111-300-013	\$0.00
111-252-018	\$3.74	111-280-004	\$4.02	111-300-018	\$0.00
111-252-019	\$3.74	111-280-005	\$4.08	111-300-023	\$66.60
111-252-020	\$3.74	111-280-015	\$0.00	111-300-024	\$34.64
111-252-021	\$3.74	111-280-017	\$0.00	111-300-025	\$34.20
111-252-022	\$3.74	111-280-018	\$62.54	111-300-030	\$62.54
111-252-023	\$3.74	111-280-019	\$0.00	111-300-031	\$86.84
111-252-024	\$3.74	111-280-020	\$0.00	111-300-038	\$600.30
111-252-025	\$3.74	111-280-024	\$0.00	111-300-049	\$44.54
111-253-001	\$3.74	111-280-025	\$24.64	111-300-050	\$109.34
111-253-002	\$3.74	111-280-027	\$92.80	111-300-051	\$86.84
111-253-003	\$3.74	111-290-016	\$0.00	111-300-052	\$45.00
111-253-004	\$3.74	111-290-017	\$0.00	111-300-053	\$23.84
111-253-005	\$3.74	111-290-020	\$58.50	111-300-054	\$48.14
111-253-006	\$3.74	111-290-021	\$0.00	111-311-001	\$3.76
111-253-007	\$3.74	111-290-022	\$0.00	111-311-002	\$3.76

Appendix D

Riverside County Flood Control and Water Conservation District
 NPDES - Santa Ana Benefit Assessment Area
 Fiscal Year 2024-2025 Assessment Roll

<u>APN</u>	<u>Levy Amount</u>	<u>APN</u>	<u>Levy Amount</u>	<u>APN</u>	<u>Levy Amount</u>
111-311-003	\$3.76	111-315-002	\$3.76	111-321-017	\$1.76
111-311-004	\$3.74	111-315-003	\$3.76	111-321-018	\$1.80
111-311-005	\$3.76	111-315-004	\$3.76	111-321-019	\$1.76
111-311-006	\$3.74	111-315-005	\$3.76	111-321-020	\$1.76
111-311-007	\$3.76	111-315-006	\$3.78	111-321-021	\$1.76
111-311-008	\$3.76	111-315-007	\$3.52	111-321-022	\$1.76
111-311-009	\$3.76	111-315-008	\$3.30	111-321-023	\$1.76
111-311-010	\$3.76	111-315-009	\$3.52	111-321-024	\$1.76
111-312-001	\$3.76	111-320-001	\$3.74	111-321-025	\$1.76
111-312-002	\$3.76	111-320-002	\$3.76	111-321-026	\$1.76
111-312-003	\$3.76	111-320-003	\$3.76	111-321-027	\$1.76
111-312-004	\$3.76	111-320-004	\$3.76	111-321-028	\$1.76
111-312-005	\$3.76	111-320-005	\$3.76	111-321-029	\$1.76
111-312-006	\$3.76	111-320-006	\$3.76	111-321-030	\$1.76
111-312-007	\$3.76	111-320-007	\$3.76	111-321-031	\$1.76
111-313-001	\$3.76	111-320-008	\$3.76	111-321-032	\$1.76
111-313-002	\$3.76	111-320-009	\$3.76	111-321-033	\$1.76
111-313-003	\$3.76	111-320-010	\$3.76	111-321-034	\$1.76
111-313-004	\$3.76	111-320-011	\$3.76	111-321-035	\$1.76
111-313-005	\$3.76	111-320-012	\$3.76	111-321-036	\$1.76
111-313-006	\$3.76	111-320-013	\$3.76	111-321-037	\$1.76
111-313-007	\$3.76	111-320-014	\$3.76	111-321-038	\$1.80
111-313-008	\$3.76	111-320-015	\$3.74	111-321-039	\$1.76
111-313-009	\$3.76	111-320-016	\$3.76	111-321-040	\$1.76
111-313-010	\$3.76	111-320-017	\$3.76	111-321-041	\$1.76
111-313-011	\$3.76	111-320-018	\$3.76	111-321-042	\$1.76
111-313-012	\$3.76	111-320-019	\$3.78	111-321-043	\$1.76
111-313-013	\$3.76	111-320-020	\$3.78	111-321-044	\$1.76
111-313-014	\$3.76	111-320-021	\$3.76	111-321-045	\$1.76
111-314-001	\$3.76	111-320-022	\$3.76	111-321-046	\$1.76
111-314-002	\$3.76	111-320-023	\$3.78	111-321-047	\$1.76
111-314-003	\$3.76	111-320-024	\$3.76	111-321-048	\$1.76
111-314-004	\$3.80	111-320-025	\$3.76	111-321-049	\$1.76
111-314-005	\$3.78	111-320-026	\$3.76	111-321-050	\$1.76
111-314-006	\$3.76	111-321-001	\$1.76	111-321-051	\$1.76
111-314-007	\$3.76	111-321-002	\$1.76	111-321-052	\$1.76
111-314-008	\$3.76	111-321-003	\$1.76	111-321-053	\$1.76
111-314-009	\$3.76	111-321-004	\$1.76	111-321-054	\$1.76
111-314-010	\$3.76	111-321-005	\$1.76	111-321-055	\$1.76
111-314-011	\$3.76	111-321-006	\$1.76	111-321-056	\$1.76
111-314-012	\$3.76	111-321-007	\$1.76	111-321-057	\$1.76
111-314-013	\$3.76	111-321-008	\$1.76	111-321-058	\$1.76
111-314-014	\$3.76	111-321-009	\$1.76	111-321-059	\$1.76
111-314-015	\$3.76	111-321-010	\$1.76	111-321-060	\$1.76
111-314-016	\$3.76	111-321-011	\$1.76	111-321-061	\$1.76
111-314-017	\$3.76	111-321-012	\$1.76	111-321-062	\$1.76
111-314-018	\$3.76	111-321-013	\$1.76	111-321-063	\$1.76
111-314-019	\$3.76	111-321-014	\$1.76	111-321-064	\$1.76
111-314-020	\$3.76	111-321-015	\$1.76	111-321-065	\$1.76
111-315-001	\$3.76	111-321-016	\$1.76	111-321-066	\$1.76

Appendix D

Riverside County Flood Control and Water Conservation District
 NPDES - Santa Ana Benefit Assessment Area
 Fiscal Year 2024-2025 Assessment Roll

<u>APN</u>	<u>Levy Amount</u>	<u>APN</u>	<u>Levy Amount</u>	<u>APN</u>	<u>Levy Amount</u>
111-321-067	\$1.76	111-341-009	\$3.76	111-352-009	\$3.76
111-321-068	\$1.76	111-341-010	\$3.76	111-352-010	\$3.76
111-321-069	\$0.00	111-341-011	\$3.76	111-352-011	\$3.76
111-331-001	\$3.76	111-341-012	\$3.76	111-352-012	\$3.76
111-331-002	\$3.76	111-341-013	\$3.76	111-352-013	\$3.76
111-331-003	\$3.76	111-341-014	\$3.76	111-352-014	\$3.76
111-331-004	\$3.76	111-341-015	\$3.76	111-352-016	\$3.86
111-331-005	\$3.76	111-341-016	\$3.76	111-352-017	\$3.78
111-331-006	\$3.80	111-341-017	\$3.76	111-352-018	\$3.82
111-331-007	\$3.76	111-341-018	\$3.76	111-352-019	\$3.76
111-331-008	\$3.76	111-341-019	\$3.76	111-352-020	\$3.76
111-331-009	\$3.76	111-342-001	\$3.76	111-352-021	\$3.76
111-331-010	\$3.76	111-342-002	\$3.76	111-352-022	\$3.78
111-331-011	\$3.76	111-342-003	\$3.76	111-352-023	\$3.76
111-331-012	\$3.76	111-342-004	\$3.76	111-353-001	\$3.76
111-331-013	\$3.76	111-342-005	\$3.76	111-353-002	\$3.76
111-331-014	\$3.76	111-342-006	\$3.76	111-353-003	\$3.76
111-331-015	\$3.76	111-342-007	\$3.76	111-353-004	\$3.76
111-331-016	\$3.76	111-342-008	\$3.76	111-353-005	\$3.76
111-331-017	\$3.76	111-342-009	\$3.78	111-353-006	\$3.76
111-331-018	\$3.76	111-342-010	\$3.78	111-361-001	\$3.76
111-331-019	\$3.76	111-342-011	\$3.76	111-361-002	\$3.76
111-331-020	\$3.76	111-342-012	\$3.74	111-361-003	\$3.76
111-331-021	\$3.76	111-342-013	\$3.76	111-361-004	\$3.76
111-332-001	\$3.76	111-342-014	\$3.76	111-361-005	\$3.76
111-332-002	\$3.76	111-342-015	\$3.76	111-361-006	\$3.76
111-332-003	\$3.76	111-342-016	\$3.76	111-361-007	\$3.76
111-332-004	\$3.76	111-342-017	\$3.76	111-361-008	\$3.76
111-332-005	\$3.76	111-342-018	\$3.76	111-361-009	\$3.80
111-332-006	\$3.76	111-342-019	\$3.76	111-361-010	\$3.78
111-332-007	\$3.76	111-342-020	\$3.76	111-361-011	\$3.76
111-332-008	\$3.76	111-343-001	\$3.76	111-361-012	\$3.76
111-332-009	\$3.76	111-343-002	\$3.76	111-361-013	\$3.78
111-333-001	\$3.76	111-343-003	\$3.76	111-361-014	\$3.80
111-333-002	\$3.76	111-343-004	\$3.76	111-361-015	\$3.80
111-333-003	\$3.76	111-343-005	\$3.76	111-361-016	\$3.78
111-333-004	\$3.76	111-343-006	\$3.76	111-362-001	\$3.74
111-333-005	\$3.76	111-343-007	\$3.76	111-362-002	\$3.74
111-333-006	\$3.76	111-351-001	\$3.76	111-362-003	\$3.74
111-333-007	\$3.76	111-351-002	\$3.76	111-362-004	\$3.74
111-333-008	\$3.76	111-351-003	\$3.76	111-362-005	\$3.74
111-333-009	\$3.76	111-351-004	\$3.76	111-362-006	\$3.74
111-341-001	\$3.76	111-352-001	\$3.76	111-362-007	\$3.74
111-341-002	\$3.76	111-352-002	\$3.76	111-362-008	\$3.74
111-341-003	\$3.80	111-352-003	\$3.76	111-362-009	\$3.74
111-341-004	\$3.76	111-352-004	\$3.76	111-362-012	\$3.78
111-341-005	\$3.76	111-352-005	\$3.76	111-362-013	\$3.76
111-341-006	\$3.84	111-352-006	\$3.76	111-362-014	\$3.76
111-341-007	\$3.80	111-352-007	\$3.76	111-362-015	\$3.76
111-341-008	\$3.76	111-352-008	\$3.76	111-362-016	\$3.76

Appendix D

Riverside County Flood Control and Water Conservation District
 NPDES - Santa Ana Benefit Assessment Area
 Fiscal Year 2024-2025 Assessment Roll

<u>APN</u>	<u>Levy Amount</u>	<u>APN</u>	<u>Levy Amount</u>	<u>APN</u>	<u>Levy Amount</u>
111-362-017	\$3.76	111-371-022	\$1.10	111-372-013	\$1.76
111-362-018	\$3.76	111-371-023	\$1.10	111-372-014	\$0.88
111-362-019	\$3.76	111-371-024	\$1.12	111-372-015	\$0.88
111-362-020	\$3.78	111-371-025	\$1.10	111-372-016	\$0.88
111-362-022	\$3.94	111-371-026	\$1.10	111-372-017	\$0.88
111-362-024	\$3.78	111-371-027	\$1.54	111-372-018	\$1.10
111-362-025	\$3.76	111-371-028	\$0.88	111-372-019	\$0.00
111-362-026	\$3.76	111-371-029	\$0.88	111-372-020	\$0.00
111-362-027	\$3.76	111-371-030	\$0.88	111-372-021	\$0.00
111-362-028	\$3.76	111-371-031	\$0.88	111-372-022	\$1.10
111-362-029	\$3.78	111-371-032	\$1.10	111-372-023	\$1.10
111-362-030	\$3.78	111-371-033	\$1.54	111-372-024	\$1.10
111-362-031	\$3.76	111-371-034	\$0.88	111-372-025	\$1.10
111-362-032	\$3.76	111-371-035	\$0.88	111-372-026	\$1.10
111-362-033	\$3.76	111-371-036	\$0.88	111-372-027	\$1.32
111-362-034	\$3.78	111-371-037	\$0.88	111-372-028	\$0.88
111-362-035	\$3.88	111-371-038	\$1.10	111-372-029	\$0.88
111-362-036	\$3.76	111-371-039	\$1.10	111-372-030	\$0.88
111-362-037	\$3.74	111-371-040	\$0.88	111-372-031	\$0.88
111-362-038	\$3.76	111-371-041	\$0.88	111-372-032	\$0.88
111-363-001	\$3.76	111-371-042	\$0.88	111-372-033	\$1.10
111-363-002	\$3.76	111-371-043	\$0.88	111-372-034	\$1.76
111-363-003	\$3.76	111-371-044	\$1.10	111-372-035	\$0.88
111-363-004	\$3.76	111-371-045	\$1.10	111-372-036	\$0.88
111-363-005	\$3.76	111-371-046	\$0.88	111-372-037	\$0.88
111-363-006	\$3.76	111-371-047	\$0.88	111-372-038	\$0.88
111-363-007	\$3.76	111-371-048	\$0.88	111-372-039	\$1.10
111-363-008	\$3.76	111-371-049	\$0.88	111-372-040	\$1.76
111-363-009	\$3.76	111-371-050	\$1.54	111-372-041	\$0.88
111-371-001	\$1.10	111-371-051	\$1.10	111-372-042	\$0.88
111-371-002	\$1.10	111-371-052	\$1.10	111-372-043	\$1.54
111-371-003	\$1.10	111-371-053	\$1.12	111-372-044	\$0.00
111-371-004	\$1.76	111-371-054	\$1.10	111-372-045	\$0.00
111-371-005	\$1.54	111-371-055	\$0.00	111-372-046	\$0.00
111-371-006	\$0.88	111-371-056	\$0.00	111-372-047	\$1.10
111-371-007	\$0.88	111-371-057	\$0.00	111-372-048	\$1.10
111-371-008	\$1.10	111-371-058	\$0.00	111-372-049	\$1.10
111-371-009	\$1.32	111-371-059	\$0.00	111-372-050	\$1.10
111-371-010	\$1.10	111-372-001	\$1.10	111-372-051	\$1.10
111-371-011	\$1.10	111-372-002	\$1.10	111-372-052	\$1.10
111-371-012	\$1.10	111-372-003	\$1.10	111-372-053	\$1.54
111-371-013	\$1.10	111-372-004	\$1.12	111-372-054	\$0.88
111-371-014	\$1.10	111-372-005	\$1.10	111-372-055	\$0.88
111-371-015	\$1.10	111-372-006	\$1.10	111-372-056	\$1.98
111-371-016	\$1.10	111-372-007	\$1.10	111-372-057	\$1.10
111-371-017	\$1.10	111-372-008	\$1.10	111-372-058	\$0.88
111-371-018	\$1.12	111-372-009	\$1.10	111-372-059	\$0.88
111-371-019	\$1.10	111-372-010	\$1.10	111-372-060	\$0.88
111-371-020	\$1.10	111-372-011	\$1.10	111-372-061	\$0.88
111-371-021	\$1.76	111-372-012	\$1.10	111-372-062	\$1.34

Appendix D

Riverside County Flood Control and Water Conservation District
 NPDES - Santa Ana Benefit Assessment Area
 Fiscal Year 2024-2025 Assessment Roll

<u>APN</u>	<u>Levy Amount</u>	<u>APN</u>	<u>Levy Amount</u>	<u>APN</u>	<u>Levy Amount</u>
111-372-063	\$1.32	111-373-051	\$0.00	111-374-022	\$1.10
111-372-064	\$0.90	111-373-052	\$1.10	111-374-023	\$1.10
111-372-065	\$0.88	111-373-053	\$0.88	111-374-024	\$1.10
111-372-066	\$0.88	111-373-054	\$0.88	111-374-025	\$1.10
111-372-067	\$0.88	111-373-055	\$0.88	111-374-026	\$1.10
111-372-068	\$1.80	111-373-056	\$0.88	111-374-027	\$1.10
111-372-069	\$0.00	111-373-057	\$1.10	111-374-028	\$1.76
111-372-070	\$0.00	111-373-058	\$1.10	111-374-029	\$0.88
111-372-071	\$0.00	111-373-059	\$0.88	111-374-030	\$0.88
111-372-072	\$0.00	111-373-060	\$0.88	111-374-031	\$0.88
111-373-011	\$1.32	111-373-061	\$0.88	111-374-032	\$0.88
111-373-012	\$0.88	111-373-062	\$0.88	111-374-033	\$0.88
111-373-013	\$0.88	111-373-063	\$1.10	111-374-034	\$1.10
111-373-014	\$1.76	111-373-064	\$1.10	111-374-035	\$0.88
111-373-015	\$1.76	111-373-065	\$0.88	111-374-036	\$0.88
111-373-016	\$0.88	111-373-066	\$0.88	111-374-037	\$0.88
111-373-017	\$0.88	111-373-067	\$0.90	111-374-038	\$0.88
111-373-018	\$1.32	111-373-068	\$0.88	111-374-039	\$1.10
111-373-019	\$1.32	111-373-069	\$1.10	111-374-040	\$0.00
111-373-020	\$0.88	111-373-070	\$1.32	111-374-041	\$0.00
111-373-021	\$0.90	111-373-071	\$0.88	111-374-042	\$0.00
111-373-022	\$0.88	111-373-072	\$0.88	111-374-043	\$1.10
111-373-023	\$0.88	111-373-073	\$0.88	111-374-044	\$1.10
111-373-024	\$1.32	111-373-074	\$0.88	111-374-045	\$1.10
111-373-025	\$1.54	111-373-075	\$1.32	111-374-046	\$1.10
111-373-026	\$0.88	111-373-076	\$0.00	111-374-047	\$1.10
111-373-027	\$0.88	111-373-077	\$0.00	111-374-048	\$1.10
111-373-028	\$1.34	111-373-078	\$0.00	111-374-049	\$1.54
111-373-029	\$0.00	111-373-079	\$0.00	111-374-050	\$0.88
111-373-030	\$0.00	111-374-001	\$1.10	111-374-051	\$0.88
111-373-031	\$0.00	111-374-002	\$1.10	111-374-052	\$0.88
111-373-032	\$1.32	111-374-003	\$1.10	111-374-053	\$0.88
111-373-033	\$0.88	111-374-004	\$1.10	111-374-054	\$1.10
111-373-034	\$0.88	111-374-005	\$1.10	111-374-055	\$1.12
111-373-035	\$0.88	111-374-006	\$1.10	111-374-056	\$0.88
111-373-036	\$1.54	111-374-007	\$1.12	111-374-057	\$0.88
111-373-037	\$0.88	111-374-008	\$1.10	111-374-058	\$0.88
111-373-038	\$0.88	111-374-009	\$1.10	111-374-059	\$0.88
111-373-039	\$0.88	111-374-010	\$1.10	111-374-060	\$1.76
111-373-040	\$0.88	111-374-011	\$1.10	111-374-061	\$0.00
111-373-041	\$1.76	111-374-012	\$1.10	111-374-062	\$0.00
111-373-042	\$1.32	111-374-013	\$1.10	111-374-063	\$0.00
111-373-043	\$0.88	111-374-014	\$0.88	111-374-064	\$0.00
111-373-044	\$0.88	111-374-015	\$0.88	111-380-003	\$32.40
111-373-045	\$1.32	111-374-016	\$0.88	111-380-004	\$124.20
111-373-046	\$1.10	111-374-017	\$0.88	111-380-005	\$19.80
111-373-047	\$0.88	111-374-018	\$1.10	111-380-006	\$22.94
111-373-048	\$0.90	111-374-019	\$0.00	111-380-007	\$36.90
111-373-049	\$1.10	111-374-020	\$0.00	111-380-008	\$177.30
111-373-050	\$0.00	111-374-021	\$0.00	111-380-009	\$42.74

Appendix D

Riverside County Flood Control and Water Conservation District
 NPDES - Santa Ana Benefit Assessment Area
 Fiscal Year 2024-2025 Assessment Roll

<u>APN</u>	<u>Levy Amount</u>	<u>APN</u>	<u>Levy Amount</u>	<u>APN</u>	<u>Levy Amount</u>
111-390-001	\$40.04	111-403-009	\$3.76	112-021-010	\$1.76
111-390-002	\$40.04	111-403-010	\$3.76	112-021-011	\$1.76
111-390-003	\$26.10	111-403-011	\$3.76	112-021-012	\$1.76
111-390-006	\$30.14	111-403-012	\$3.76	112-021-013	\$1.76
111-390-007	\$58.94	111-411-001	\$3.76	112-021-014	\$1.76
111-390-008	\$42.74	111-411-002	\$3.76	112-021-015	\$1.76
111-390-009	\$16.20	111-411-003	\$3.76	112-021-016	\$1.76
111-390-010	\$22.04	111-411-004	\$3.76	112-021-017	\$1.76
111-390-011	\$17.10	111-411-005	\$3.76	112-021-018	\$1.76
111-390-013	\$26.10	111-411-006	\$3.76	112-021-019	\$1.76
111-390-015	\$27.00	111-411-007	\$3.76	112-021-020	\$1.76
111-401-001	\$3.76	111-411-008	\$3.76	112-021-021	\$1.76
111-401-002	\$3.76	111-411-009	\$3.76	112-021-022	\$1.76
111-401-003	\$3.76	111-411-010	\$3.76	112-021-023	\$1.76
111-401-004	\$3.76	111-411-011	\$3.78	112-021-024	\$1.76
111-401-005	\$3.76	111-411-012	\$3.78	112-021-025	\$1.76
111-401-006	\$3.76	111-412-001	\$3.76	112-021-026	\$1.76
111-401-007	\$3.78	111-412-002	\$3.76	112-021-027	\$1.76
111-401-008	\$3.76	111-412-003	\$3.76	112-021-028	\$1.76
111-401-009	\$3.76	111-412-004	\$3.76	112-021-029	\$1.76
111-401-010	\$3.76	111-412-005	\$3.76	112-021-030	\$1.76
111-401-011	\$3.80	111-412-006	\$3.76	112-021-031	\$1.76
111-401-012	\$3.76	111-412-007	\$3.76	112-021-032	\$1.76
111-401-013	\$3.76	111-412-008	\$3.76	112-021-033	\$1.76
111-401-014	\$3.76	111-412-009	\$3.76	112-021-034	\$1.76
111-401-015	\$3.76	111-412-010	\$3.76	112-021-035	\$1.76
111-401-016	\$3.76	111-413-001	\$3.76	112-021-036	\$1.76
111-401-017	\$3.76	111-413-002	\$3.80	112-021-037	\$1.76
111-401-018	\$3.76	111-413-003	\$3.78	112-021-038	\$1.76
111-402-001	\$3.76	111-413-004	\$3.76	112-021-039	\$1.76
111-402-002	\$3.78	111-413-005	\$3.76	112-021-040	\$1.76
111-402-003	\$3.76	111-413-006	\$3.76	112-021-041	\$1.76
111-402-004	\$3.76	111-413-007	\$3.76	112-021-042	\$1.76
111-402-005	\$3.76	111-413-008	\$3.76	112-021-043	\$1.76
111-402-006	\$3.76	111-413-009	\$3.76	112-021-044	\$1.76
111-402-007	\$3.76	111-413-010	\$3.76	112-021-045	\$1.76
111-402-008	\$3.76	111-413-011	\$3.76	112-021-046	\$1.76
111-402-009	\$3.76	111-413-012	\$3.76	112-021-047	\$1.76
111-402-010	\$3.76	111-413-013	\$3.76	112-021-048	\$1.76
111-402-011	\$3.76	111-413-014	\$3.76	112-021-049	\$1.80
111-402-012	\$3.76	111-413-015	\$3.76	112-021-050	\$1.76
111-402-013	\$3.76	112-021-001	\$1.76	112-021-051	\$1.76
111-403-001	\$3.76	112-021-002	\$1.76	112-021-052	\$1.76
111-403-002	\$3.76	112-021-003	\$1.76	112-021-053	\$0.60
111-403-003	\$3.76	112-021-004	\$1.76	112-021-054	\$1.76
111-403-004	\$3.76	112-021-005	\$1.76	112-021-055	\$1.76
111-403-005	\$3.76	112-021-006	\$0.52	112-021-056	\$1.76
111-403-006	\$3.76	112-021-007	\$1.76	112-021-057	\$1.76
111-403-007	\$3.76	112-021-008	\$1.76	112-021-058	\$1.76
111-403-008	\$3.76	112-021-009	\$1.76	112-021-059	\$1.76

Appendix D

Riverside County Flood Control and Water Conservation District
 NPDES - Santa Ana Benefit Assessment Area
 Fiscal Year 2024-2025 Assessment Roll

<u>APN</u>	<u>Levy Amount</u>	<u>APN</u>	<u>Levy Amount</u>	<u>APN</u>	<u>Levy Amount</u>
112-021-060	\$1.76	112-022-029	\$1.76	112-022-079	\$1.76
112-021-061	\$1.76	112-022-030	\$1.76	112-022-080	\$1.76
112-021-062	\$1.76	112-022-031	\$0.54	112-022-081	\$1.76
112-021-063	\$1.76	112-022-032	\$1.76	112-022-082	\$1.76
112-021-064	\$1.76	112-022-033	\$1.76	112-022-083	\$1.76
112-021-065	\$1.76	112-022-034	\$1.76	112-022-084	\$1.76
112-021-066	\$1.76	112-022-035	\$1.76	112-022-085	\$1.76
112-021-067	\$1.76	112-022-036	\$1.76	112-022-086	\$1.76
112-021-068	\$1.76	112-022-037	\$1.76	112-022-087	\$1.76
112-021-069	\$1.76	112-022-038	\$1.80	112-022-088	\$1.76
112-021-070	\$1.76	112-022-039	\$1.76	112-022-089	\$0.00
112-021-071	\$1.80	112-022-040	\$1.76	112-031-001	\$0.00
112-021-072	\$1.76	112-022-041	\$1.76	112-031-002	\$3.76
112-021-073	\$1.76	112-022-042	\$1.76	112-031-003	\$3.76
112-021-074	\$1.76	112-022-043	\$1.76	112-031-004	\$3.76
112-021-075	\$1.76	112-022-044	\$1.76	112-031-005	\$3.76
112-021-076	\$1.76	112-022-045	\$1.76	112-031-006	\$3.76
112-021-077	\$1.76	112-022-046	\$1.76	112-031-007	\$3.76
112-021-078	\$1.76	112-022-047	\$1.76	112-031-008	\$3.76
112-021-079	\$1.76	112-022-048	\$1.76	112-031-009	\$3.76
112-021-080	\$0.52	112-022-049	\$1.76	112-031-010	\$3.76
112-021-081	\$0.00	112-022-050	\$1.76	112-031-011	\$3.76
112-022-001	\$1.76	112-022-051	\$1.76	112-031-012	\$3.76
112-022-002	\$1.76	112-022-052	\$0.38	112-031-013	\$3.76
112-022-003	\$1.80	112-022-053	\$1.76	112-031-014	\$3.76
112-022-004	\$1.76	112-022-054	\$1.76	112-031-015	\$3.76
112-022-005	\$1.76	112-022-055	\$1.76	112-031-016	\$3.76
112-022-006	\$1.76	112-022-056	\$1.76	112-031-017	\$0.00
112-022-007	\$1.76	112-022-057	\$1.76	112-032-001	\$0.00
112-022-008	\$1.76	112-022-058	\$1.76	112-032-002	\$3.76
112-022-009	\$1.76	112-022-059	\$1.76	112-032-003	\$3.76
112-022-010	\$1.76	112-022-060	\$1.76	112-032-004	\$3.76
112-022-011	\$1.76	112-022-061	\$1.76	112-032-005	\$3.76
112-022-012	\$1.76	112-022-062	\$1.76	112-032-006	\$3.76
112-022-013	\$1.76	112-022-063	\$1.76	112-032-007	\$3.76
112-022-014	\$1.76	112-022-064	\$1.76	112-032-008	\$3.76
112-022-015	\$1.76	112-022-065	\$1.76	112-032-009	\$3.76
112-022-016	\$1.76	112-022-066	\$1.76	112-032-010	\$3.76
112-022-017	\$1.76	112-022-067	\$1.76	112-032-011	\$3.76
112-022-018	\$1.76	112-022-068	\$1.76	112-032-012	\$3.76
112-022-019	\$1.76	112-022-069	\$1.76	112-032-013	\$3.76
112-022-020	\$1.76	112-022-070	\$1.76	112-032-014	\$3.76
112-022-021	\$1.80	112-022-071	\$1.76	112-032-015	\$3.76
112-022-022	\$1.76	112-022-072	\$1.76	112-032-016	\$3.76
112-022-023	\$1.76	112-022-073	\$1.76	112-032-017	\$0.00
112-022-024	\$1.76	112-022-074	\$1.76	112-032-018	\$0.00
112-022-025	\$1.76	112-022-075	\$1.76	112-041-001	\$3.76
112-022-026	\$1.76	112-022-076	\$1.76	112-041-002	\$3.76
112-022-027	\$1.76	112-022-077	\$1.76	112-041-003	\$3.76
112-022-028	\$1.76	112-022-078	\$1.76	112-041-004	\$3.76

Appendix D

Riverside County Flood Control and Water Conservation District
 NPDES - Santa Ana Benefit Assessment Area
 Fiscal Year 2024-2025 Assessment Roll

<u>APN</u>	<u>Levy Amount</u>	<u>APN</u>	<u>Levy Amount</u>	<u>APN</u>	<u>Levy Amount</u>
112-041-005	\$3.76	112-050-001	\$3.76	112-061-011	\$3.76
112-041-006	\$3.76	112-050-002	\$3.76	112-061-012	\$3.76
112-041-007	\$3.76	112-050-003	\$3.76	112-061-013	\$3.76
112-041-008	\$0.00	112-050-004	\$3.76	112-061-014	\$3.76
112-042-001	\$0.00	112-050-005	\$3.76	112-061-015	\$3.76
112-042-002	\$3.76	112-050-006	\$3.76	112-061-016	\$3.76
112-042-003	\$3.76	112-050-007	\$3.76	112-061-017	\$3.76
112-042-004	\$3.76	112-050-008	\$3.76	112-061-018	\$3.76
112-042-005	\$3.76	112-050-009	\$3.76	112-061-019	\$3.76
112-042-006	\$3.76	112-050-010	\$3.76	112-061-020	\$3.76
112-042-007	\$3.76	112-050-011	\$3.76	112-061-021	\$3.76
112-042-008	\$3.76	112-050-012	\$3.76	112-061-022	\$0.00
112-042-009	\$3.76	112-050-013	\$3.76	112-061-023	\$0.00
112-042-010	\$3.76	112-050-014	\$3.76	112-061-024	\$3.76
112-042-011	\$3.76	112-050-015	\$3.76	112-061-025	\$3.76
112-042-012	\$3.76	112-050-016	\$3.76	112-061-026	\$3.76
112-042-013	\$3.76	112-050-017	\$3.76	112-062-001	\$3.76
112-042-014	\$3.76	112-050-018	\$3.76	112-062-002	\$3.76
112-042-015	\$0.00	112-050-019	\$3.76	112-062-003	\$3.76
112-042-016	\$3.76	112-050-020	\$3.76	112-062-004	\$3.76
112-042-017	\$3.76	112-050-021	\$3.76	112-062-005	\$3.76
112-042-018	\$3.76	112-050-022	\$3.76	112-062-006	\$0.00
112-042-019	\$3.76	112-050-023	\$3.76	112-062-007	\$0.00
112-042-020	\$3.44	112-050-024	\$3.76	112-062-008	\$0.00
112-042-021	\$3.76	112-050-025	\$3.76	112-062-009	\$3.76
112-042-022	\$3.76	112-050-026	\$3.76	112-062-010	\$3.76
112-042-023	\$3.76	112-050-027	\$3.76	112-062-011	\$3.76
112-042-024	\$3.76	112-050-028	\$3.76	112-062-012	\$3.76
112-042-025	\$3.76	112-050-029	\$3.76	112-062-013	\$3.76
112-042-026	\$3.76	112-050-030	\$3.76	112-062-014	\$3.76
112-042-027	\$3.76	112-050-031	\$3.76	112-062-015	\$3.76
112-042-028	\$3.76	112-050-032	\$3.76	112-063-001	\$3.76
112-042-029	\$3.76	112-050-033	\$3.76	112-063-002	\$3.76
112-042-030	\$0.00	112-050-034	\$3.76	112-063-003	\$3.76
112-042-031	\$0.00	112-050-035	\$0.00	112-063-004	\$3.76
112-042-032	\$3.76	112-050-036	\$0.00	112-063-005	\$3.76
112-042-033	\$3.76	112-050-037	\$0.00	112-063-006	\$3.76
112-042-034	\$3.76	112-050-038	\$0.00	112-063-007	\$3.76
112-042-035	\$3.76	112-050-040	\$0.00	112-063-008	\$3.76
112-042-036	\$3.76	112-050-041	\$0.00	112-063-009	\$3.76
112-042-037	\$3.76	112-061-001	\$3.76	112-063-010	\$3.76
112-042-038	\$3.76	112-061-002	\$3.76	112-063-011	\$3.76
112-042-039	\$3.76	112-061-003	\$3.76	112-063-012	\$3.76
112-042-040	\$3.76	112-061-004	\$3.76	112-063-013	\$3.76
112-042-041	\$3.76	112-061-005	\$3.76	112-071-001	\$3.76
112-042-042	\$3.76	112-061-006	\$3.76	112-071-002	\$3.76
112-042-043	\$3.76	112-061-007	\$3.76	112-071-003	\$3.76
112-042-044	\$3.76	112-061-008	\$3.76	112-071-004	\$3.76
112-042-045	\$3.76	112-061-009	\$0.00	112-071-005	\$3.76
112-042-046	\$3.76	112-061-010	\$3.76	112-071-006	\$3.76

Appendix D

Riverside County Flood Control and Water Conservation District
 NPDES - Santa Ana Benefit Assessment Area
 Fiscal Year 2024-2025 Assessment Roll

<u>APN</u>	<u>Levy Amount</u>	<u>APN</u>	<u>Levy Amount</u>	<u>APN</u>	<u>Levy Amount</u>
112-071-007	\$3.76	112-081-015	\$3.76	112-093-007	\$3.76
112-071-008	\$3.76	112-081-016	\$3.76	112-093-008	\$3.76
112-071-009	\$3.76	112-081-017	\$0.00	112-093-009	\$3.76
112-071-010	\$3.76	112-081-018	\$0.00	112-093-010	\$3.76
112-071-011	\$3.76	112-082-001	\$3.76	112-093-011	\$3.76
112-071-012	\$3.76	112-082-002	\$3.76	112-093-012	\$3.76
112-071-013	\$3.76	112-082-003	\$3.76	112-093-013	\$3.76
112-071-014	\$3.76	112-082-004	\$3.76	112-093-014	\$3.76
112-071-015	\$3.76	112-082-005	\$3.76	112-093-015	\$0.00
112-071-016	\$3.76	112-082-006	\$3.76	112-093-016	\$0.00
112-071-017	\$3.76	112-082-007	\$3.76	112-101-001	\$0.00
112-071-018	\$3.76	112-082-008	\$3.76	112-101-002	\$3.76
112-071-019	\$0.00	112-082-009	\$3.76	112-101-003	\$3.76
112-071-020	\$0.00	112-082-010	\$3.76	112-101-004	\$3.76
112-071-021	\$3.76	112-082-011	\$0.00	112-101-005	\$3.76
112-071-022	\$3.76	112-082-012	\$0.00	112-101-006	\$3.76
112-071-023	\$3.76	112-083-001	\$0.00	112-101-007	\$3.76
112-071-024	\$3.76	112-083-002	\$3.76	112-101-008	\$3.76
112-071-025	\$3.76	112-083-003	\$3.76	112-101-009	\$3.76
112-071-026	\$3.76	112-083-004	\$3.76	112-101-010	\$3.76
112-071-027	\$3.76	112-083-005	\$3.76	112-101-011	\$3.76
112-071-028	\$3.76	112-083-006	\$3.76	112-101-012	\$3.76
112-071-029	\$3.76	112-091-001	\$3.76	112-101-013	\$3.76
112-071-030	\$0.00	112-091-002	\$3.76	112-101-014	\$3.76
112-071-031	\$0.00	112-091-003	\$3.76	112-101-015	\$3.76
112-072-001	\$3.76	112-091-004	\$3.76	112-101-016	\$3.76
112-072-002	\$3.76	112-091-005	\$3.76	112-101-017	\$3.76
112-072-003	\$3.76	112-091-006	\$3.76	112-101-018	\$3.76
112-072-004	\$3.76	112-091-007	\$3.76	112-102-001	\$0.00
112-072-005	\$3.76	112-091-008	\$0.00	112-102-002	\$3.76
112-072-006	\$3.76	112-092-001	\$3.76	112-102-003	\$3.76
112-072-007	\$3.76	112-092-002	\$3.76	112-102-004	\$3.76
112-072-008	\$3.76	112-092-003	\$0.00	112-102-005	\$0.00
112-072-009	\$3.76	112-092-004	\$3.76	112-102-006	\$3.76
112-072-010	\$3.76	112-092-005	\$3.76	112-102-007	\$3.76
112-072-011	\$3.76	112-092-006	\$3.76	112-102-008	\$3.76
112-081-001	\$3.76	112-092-007	\$3.76	112-102-009	\$3.76
112-081-002	\$3.76	112-092-008	\$3.76	112-103-001	\$3.76
112-081-003	\$3.76	112-092-009	\$3.76	112-103-002	\$3.76
112-081-004	\$3.76	112-092-010	\$3.76	112-103-003	\$3.76
112-081-005	\$3.76	112-092-011	\$3.76	112-103-004	\$3.76
112-081-006	\$3.76	112-092-012	\$3.76	112-103-005	\$3.76
112-081-007	\$3.76	112-092-013	\$3.76	112-103-006	\$3.76
112-081-008	\$3.76	112-092-014	\$3.76	112-103-007	\$3.76
112-081-009	\$3.76	112-093-001	\$3.76	112-103-008	\$3.76
112-081-010	\$3.76	112-093-002	\$3.76	112-103-009	\$3.76
112-081-011	\$3.76	112-093-003	\$3.76	112-103-010	\$3.76
112-081-012	\$3.76	112-093-004	\$3.76	112-103-011	\$3.76
112-081-013	\$3.76	112-093-005	\$3.76	112-111-001	\$3.76
112-081-014	\$3.76	112-093-006	\$3.76	112-111-002	\$3.76

Appendix D

Riverside County Flood Control and Water Conservation District
 NPDES - Santa Ana Benefit Assessment Area
 Fiscal Year 2024-2025 Assessment Roll

<u>APN</u>	<u>Levy Amount</u>	<u>APN</u>	<u>Levy Amount</u>	<u>APN</u>	<u>Levy Amount</u>
112-111-003	\$3.76	112-130-008	\$3.76	112-141-029	\$3.76
112-111-004	\$3.76	112-130-009	\$3.76	112-141-030	\$3.76
112-111-005	\$3.76	112-130-010	\$3.76	112-141-031	\$0.00
112-111-006	\$3.76	112-130-011	\$3.76	112-141-032	\$0.00
112-111-007	\$3.76	112-130-012	\$3.76	112-142-001	\$3.76
112-111-008	\$3.76	112-130-013	\$3.76	112-142-002	\$3.76
112-111-009	\$3.76	112-130-014	\$3.76	112-142-003	\$3.76
112-111-010	\$3.76	112-130-015	\$3.76	112-142-004	\$0.00
112-111-011	\$3.76	112-130-016	\$3.76	112-142-006	\$0.00
112-111-012	\$3.76	112-130-017	\$3.76	112-142-007	\$0.00
112-111-013	\$0.00	112-130-018	\$3.76	112-142-008	\$0.00
112-112-001	\$0.00	112-130-019	\$3.76	112-142-009	\$0.00
112-112-002	\$3.76	112-130-020	\$3.76	112-151-001	\$3.76
112-112-003	\$3.76	112-130-021	\$3.76	112-151-002	\$3.76
112-112-004	\$3.76	112-130-022	\$3.76	112-151-003	\$3.76
112-112-005	\$3.76	112-130-023	\$3.76	112-151-004	\$3.76
112-112-006	\$3.76	112-130-024	\$3.76	112-151-005	\$3.76
112-112-007	\$3.76	112-130-025	\$3.76	112-151-006	\$3.76
112-112-008	\$3.76	112-130-026	\$3.76	112-151-007	\$3.76
112-112-009	\$3.76	112-130-027	\$3.76	112-151-008	\$3.76
112-112-010	\$3.76	112-130-028	\$0.00	112-151-009	\$0.00
112-112-011	\$3.76	112-130-029	\$0.00	112-152-001	\$3.80
112-112-012	\$3.76	112-141-001	\$3.76	112-152-002	\$3.90
112-112-013	\$3.76	112-141-002	\$3.76	112-152-003	\$3.86
112-112-014	\$3.76	112-141-003	\$3.76	112-152-004	\$3.84
112-120-001	\$3.76	112-141-004	\$3.76	112-152-005	\$3.82
112-120-002	\$3.76	112-141-005	\$3.76	112-152-006	\$3.82
112-120-003	\$3.76	112-141-006	\$3.76	112-152-007	\$3.80
112-120-004	\$3.76	112-141-007	\$3.76	112-152-008	\$3.80
112-120-005	\$3.76	112-141-008	\$3.76	112-152-009	\$3.78
112-120-006	\$3.76	112-141-009	\$3.76	112-152-010	\$3.74
112-120-007	\$3.76	112-141-010	\$3.76	112-152-011	\$0.00
112-120-008	\$3.76	112-141-011	\$3.76	112-153-001	\$3.76
112-120-009	\$3.76	112-141-012	\$3.76	112-153-002	\$3.76
112-120-010	\$3.76	112-141-013	\$3.76	112-153-003	\$3.76
112-120-011	\$3.76	112-141-014	\$3.76	112-153-004	\$3.76
112-120-012	\$3.76	112-141-015	\$3.76	112-153-005	\$3.76
112-120-013	\$3.76	112-141-016	\$3.76	112-153-006	\$3.76
112-120-014	\$3.76	112-141-017	\$3.76	112-153-007	\$3.76
112-120-015	\$3.76	112-141-018	\$3.76	112-153-008	\$3.76
112-120-016	\$3.76	112-141-019	\$3.76	112-154-001	\$3.76
112-120-017	\$0.00	112-141-020	\$3.76	112-154-002	\$3.76
112-120-018	\$0.00	112-141-021	\$3.76	112-154-003	\$3.76
112-130-001	\$0.00	112-141-022	\$3.76	112-154-004	\$3.76
112-130-002	\$3.76	112-141-023	\$3.76	112-154-005	\$3.76
112-130-003	\$3.76	112-141-024	\$3.76	112-154-006	\$3.76
112-130-004	\$3.76	112-141-025	\$3.76	112-154-007	\$3.76
112-130-005	\$3.76	112-141-026	\$3.76	112-154-008	\$3.76
112-130-006	\$3.76	112-141-027	\$3.76	112-161-001	\$3.78
112-130-007	\$3.76	112-141-028	\$3.76	112-161-002	\$3.78

Appendix D

Riverside County Flood Control and Water Conservation District
 NPDES - Santa Ana Benefit Assessment Area
 Fiscal Year 2024-2025 Assessment Roll

APN	Levy Amount	APN	Levy Amount	APN	Levy Amount
112-161-003	\$3.76	112-163-006	\$3.76	112-172-016	\$0.00
112-161-004	\$3.80	112-163-007	\$3.76	112-172-017	\$3.78
112-161-005	\$3.80	112-163-008	\$3.76	112-172-018	\$3.76
112-161-006	\$3.80	112-163-009	\$3.76	112-172-019	\$3.76
112-161-007	\$3.80	112-163-010	\$3.76	112-172-020	\$3.78
112-161-008	\$3.80	112-163-011	\$3.76	112-172-021	\$3.80
112-161-009	\$3.80	112-163-012	\$3.76	112-172-022	\$3.80
112-161-010	\$3.80	112-163-013	\$3.76	112-172-023	\$3.80
112-161-011	\$3.78	112-163-014	\$3.76	112-172-024	\$3.82
112-161-012	\$3.76	112-163-015	\$3.76	112-172-025	\$0.00
112-161-013	\$3.78	112-163-016	\$3.76	112-172-026	\$3.76
112-161-014	\$3.96	112-164-001	\$3.76	112-172-027	\$3.76
112-161-015	\$3.86	112-164-002	\$3.76	112-172-028	\$3.80
112-161-016	\$3.88	112-164-003	\$3.76	112-172-029	\$0.00
112-161-017	\$3.78	112-164-004	\$3.76	112-181-001	\$3.76
112-161-018	\$3.78	112-165-001	\$3.76	112-181-002	\$3.76
112-161-019	\$3.76	112-165-002	\$3.76	112-181-003	\$3.76
112-161-020	\$3.78	112-171-001	\$3.76	112-181-004	\$3.76
112-161-021	\$3.78	112-171-002	\$3.76	112-181-005	\$3.76
112-161-022	\$3.78	112-171-003	\$3.76	112-181-006	\$3.76
112-161-023	\$3.78	112-171-004	\$3.76	112-181-007	\$3.76
112-161-024	\$3.78	112-171-005	\$3.76	112-181-008	\$3.76
112-161-025	\$3.78	112-171-006	\$3.76	112-181-009	\$3.76
112-161-026	\$3.78	112-171-007	\$3.76	112-181-010	\$3.76
112-161-027	\$3.78	112-171-008	\$3.76	112-181-011	\$3.80
112-161-028	\$3.78	112-171-009	\$3.78	112-181-012	\$3.84
112-161-029	\$3.78	112-171-010	\$3.76	112-181-013	\$3.76
112-161-030	\$3.78	112-171-011	\$3.76	112-181-014	\$3.76
112-161-031	\$3.78	112-171-012	\$3.78	112-181-015	\$3.76
112-162-001	\$3.76	112-171-013	\$3.82	112-182-001	\$3.78
112-162-002	\$3.76	112-171-014	\$3.84	112-182-002	\$3.76
112-162-003	\$3.76	112-171-015	\$3.76	112-182-003	\$3.76
112-162-004	\$3.76	112-171-016	\$3.76	112-182-004	\$3.76
112-162-005	\$3.76	112-171-017	\$3.76	112-182-005	\$3.76
112-162-006	\$3.76	112-171-018	\$3.80	112-182-006	\$3.84
112-162-007	\$3.76	112-172-001	\$3.82	112-182-007	\$3.84
112-162-008	\$3.76	112-172-002	\$3.76	112-182-008	\$3.78
112-162-009	\$3.76	112-172-003	\$3.76	112-182-009	\$3.78
112-162-010	\$3.76	112-172-004	\$3.78	112-182-010	\$3.76
112-162-011	\$3.76	112-172-005	\$3.78	112-182-011	\$3.76
112-162-012	\$3.76	112-172-006	\$3.76	112-182-012	\$3.78
112-162-013	\$3.76	112-172-007	\$3.76	112-182-013	\$3.78
112-162-014	\$3.76	112-172-008	\$3.76	112-182-014	\$3.76
112-162-015	\$3.76	112-172-009	\$3.76	112-182-015	\$3.76
112-162-016	\$3.76	112-172-010	\$3.76	112-182-016	\$3.76
112-163-001	\$3.76	112-172-011	\$3.76	112-182-017	\$3.76
112-163-002	\$3.76	112-172-012	\$3.76	112-182-018	\$3.76
112-163-003	\$3.76	112-172-013	\$3.76	112-182-019	\$3.76
112-163-004	\$3.76	112-172-014	\$3.76	112-182-020	\$3.82
112-163-005	\$3.76	112-172-015	\$3.82	112-182-021	\$3.80

Appendix D

Riverside County Flood Control and Water Conservation District
 NPDES - Santa Ana Benefit Assessment Area
 Fiscal Year 2024-2025 Assessment Roll

<u>APN</u>	<u>Levy Amount</u>	<u>APN</u>	<u>Levy Amount</u>	<u>APN</u>	<u>Levy Amount</u>
112-182-022	\$3.92	112-192-022	\$3.76	112-211-009	\$3.90
112-182-023	\$3.78	112-192-023	\$3.76	112-211-010	\$3.84
112-182-024	\$3.76	112-192-024	\$3.76	112-211-011	\$3.84
112-182-025	\$3.76	112-192-025	\$3.76	112-211-012	\$4.32
112-182-026	\$3.76	112-192-026	\$3.76	112-211-013	\$3.94
112-182-027	\$3.76	112-192-027	\$3.76	112-211-014	\$3.84
112-182-028	\$3.76	112-192-028	\$4.14	112-211-015	\$3.80
112-182-029	\$3.76	112-193-001	\$3.76	112-211-016	\$3.80
112-182-030	\$3.76	112-193-002	\$3.76	112-211-017	\$3.80
112-182-031	\$3.80	112-193-003	\$3.76	112-211-018	\$3.80
112-182-032	\$3.76	112-193-004	\$3.76	112-211-019	\$3.78
112-182-033	\$3.76	112-193-005	\$3.76	112-211-020	\$3.86
112-182-034	\$3.76	112-193-006	\$3.76	112-211-022	\$3.80
112-182-035	\$0.00	112-193-007	\$3.76	112-211-023	\$3.80
112-191-001	\$3.80	112-193-008	\$3.76	112-212-001	\$3.76
112-191-002	\$3.82	112-193-009	\$3.76	112-212-002	\$3.76
112-191-003	\$3.76	112-193-010	\$3.76	112-212-005	\$3.80
112-191-004	\$3.76	112-193-011	\$3.76	112-212-007	\$3.80
112-191-005	\$3.76	112-193-012	\$3.76	112-212-008	\$3.78
112-191-006	\$3.76	112-193-013	\$3.76	112-212-009	\$3.78
112-191-007	\$3.76	112-193-014	\$3.76	112-212-010	\$3.78
112-191-008	\$3.78	112-193-015	\$3.76	112-212-011	\$3.78
112-191-009	\$3.78	112-193-016	\$3.76	112-212-012	\$3.76
112-191-010	\$3.76	112-193-017	\$3.76	112-212-013	\$3.78
112-191-011	\$3.76	112-193-018	\$3.76	112-212-014	\$3.76
112-191-012	\$3.84	112-193-019	\$3.76	112-212-015	\$3.76
112-191-013	\$3.78	112-193-020	\$3.76	112-212-016	\$3.76
112-191-014	\$3.80	112-193-021	\$3.76	112-212-017	\$3.76
112-191-015	\$3.80	112-193-022	\$3.76	112-212-018	\$3.76
112-191-016	\$0.00	112-193-023	\$3.76	112-212-019	\$3.76
112-192-001	\$3.76	112-193-024	\$3.76	112-212-020	\$3.76
112-192-002	\$3.76	112-193-025	\$3.76	112-212-021	\$3.76
112-192-003	\$3.90	112-201-001	\$3.78	112-212-022	\$3.76
112-192-005	\$3.76	112-201-002	\$3.78	112-212-025	\$3.76
112-192-006	\$3.76	112-201-003	\$3.78	112-212-026	\$3.78
112-192-007	\$3.76	112-201-004	\$3.78	112-212-027	\$3.78
112-192-008	\$3.76	112-201-005	\$3.78	112-213-001	\$3.78
112-192-009	\$3.88	112-201-006	\$3.78	112-213-003	\$3.86
112-192-010	\$3.86	112-201-007	\$3.80	112-220-005	\$0.00
112-192-011	\$3.76	112-201-008	\$3.80	112-220-010	\$0.00
112-192-012	\$3.76	112-201-009	\$3.80	112-220-012	\$4.34
112-192-013	\$3.82	112-201-010	\$0.00	112-220-018	\$3.90
112-192-014	\$3.80	112-201-011	\$0.00	112-220-020	\$3.78
112-192-015	\$3.78	112-202-001	\$3.76	112-220-021	\$3.76
112-192-016	\$3.82	112-202-002	\$3.76	112-220-022	\$3.76
112-192-017	\$3.78	112-211-003	\$3.78	112-220-023	\$3.76
112-192-018	\$3.76	112-211-004	\$3.80	112-220-024	\$3.78
112-192-019	\$3.78	112-211-005	\$3.80	112-220-025	\$3.78
112-192-020	\$3.78	112-211-006	\$3.76	112-220-026	\$3.76
112-192-021	\$3.78	112-211-007	\$3.76	112-220-027	\$3.76

Appendix D

Riverside County Flood Control and Water Conservation District
 NPDES - Santa Ana Benefit Assessment Area
 Fiscal Year 2024-2025 Assessment Roll

<u>APN</u>	<u>Levy Amount</u>	<u>APN</u>	<u>Levy Amount</u>	<u>APN</u>	<u>Levy Amount</u>
112-220-028	\$3.76	112-231-047	\$3.76	112-242-018	\$3.78
112-220-029	\$3.76	112-232-001	\$3.80	112-242-019	\$3.78
112-220-030	\$3.80	112-232-002	\$3.78	112-242-023	\$3.52
112-220-031	\$0.00	112-232-003	\$3.78	112-242-025	\$0.00
112-231-001	\$3.74	112-232-004	\$3.76	112-242-027	\$0.00
112-231-002	\$3.74	112-232-005	\$3.76	112-242-029	\$3.86
112-231-003	\$3.74	112-233-001	\$3.74	112-242-030	\$3.98
112-231-004	\$3.74	112-233-002	\$3.74	112-242-031	\$3.96
112-231-005	\$3.74	112-233-003	\$3.74	112-251-001	\$3.76
112-231-006	\$3.74	112-233-004	\$3.74	112-251-002	\$3.74
112-231-007	\$3.74	112-233-005	\$3.74	112-251-003	\$3.74
112-231-008	\$3.74	112-233-006	\$3.74	112-251-004	\$3.74
112-231-009	\$3.74	112-233-007	\$3.74	112-251-005	\$3.74
112-231-010	\$3.74	112-233-008	\$3.74	112-251-006	\$3.74
112-231-011	\$3.76	112-234-001	\$3.76	112-251-007	\$3.74
112-231-012	\$3.76	112-234-002	\$3.74	112-251-008	\$3.74
112-231-013	\$3.76	112-234-003	\$3.74	112-251-009	\$3.74
112-231-014	\$3.74	112-234-004	\$3.74	112-251-010	\$3.74
112-231-015	\$3.74	112-234-005	\$3.74	112-251-011	\$3.74
112-231-016	\$3.74	112-234-006	\$3.76	112-251-012	\$3.74
112-231-017	\$3.74	112-234-007	\$3.74	112-251-013	\$3.74
112-231-018	\$3.74	112-234-008	\$3.74	112-251-014	\$3.74
112-231-019	\$3.74	112-234-009	\$3.74	112-251-015	\$3.74
112-231-020	\$3.74	112-235-001	\$3.74	112-251-016	\$3.74
112-231-021	\$3.74	112-235-002	\$3.76	112-252-001	\$3.74
112-231-022	\$3.74	112-241-001	\$3.78	112-252-002	\$3.74
112-231-023	\$3.74	112-241-002	\$3.78	112-252-003	\$3.74
112-231-024	\$3.74	112-241-003	\$3.78	112-252-004	\$3.74
112-231-025	\$3.74	112-241-004	\$3.78	112-252-005	\$3.74
112-231-026	\$3.74	112-241-005	\$3.78	112-252-006	\$3.74
112-231-027	\$3.74	112-241-006	\$3.78	112-252-007	\$3.74
112-231-028	\$3.74	112-241-007	\$3.78	112-252-008	\$3.74
112-231-029	\$3.74	112-241-008	\$3.78	112-252-009	\$3.74
112-231-030	\$3.74	112-241-010	\$3.30	112-252-010	\$3.74
112-231-031	\$3.74	112-242-002	\$3.78	112-252-011	\$3.74
112-231-032	\$3.74	112-242-003	\$3.78	112-252-012	\$3.74
112-231-033	\$3.76	112-242-004	\$3.78	112-252-013	\$3.74
112-231-034	\$3.76	112-242-005	\$3.78	112-252-014	\$3.74
112-231-035	\$3.80	112-242-006	\$3.78	112-252-015	\$3.74
112-231-036	\$3.78	112-242-007	\$3.78	112-252-016	\$3.74
112-231-037	\$3.82	112-242-008	\$3.78	112-253-001	\$3.74
112-231-038	\$3.86	112-242-009	\$3.78	112-253-002	\$3.74
112-231-039	\$3.76	112-242-010	\$3.78	112-253-003	\$3.74
112-231-040	\$3.74	112-242-011	\$3.78	112-253-004	\$3.74
112-231-041	\$3.74	112-242-012	\$3.78	112-253-005	\$3.74
112-231-042	\$3.74	112-242-013	\$3.78	112-253-006	\$3.74
112-231-043	\$3.78	112-242-014	\$3.78	112-253-007	\$3.76
112-231-044	\$3.76	112-242-015	\$3.78	112-253-008	\$3.76
112-231-045	\$3.76	112-242-016	\$3.78	112-253-009	\$3.76
112-231-046	\$3.76	112-242-017	\$3.78	112-253-010	\$3.78

Appendix D

Riverside County Flood Control and Water Conservation District
 NPDES - Santa Ana Benefit Assessment Area
 Fiscal Year 2024-2025 Assessment Roll

<u>APN</u>	<u>Levy Amount</u>	<u>APN</u>	<u>Levy Amount</u>	<u>APN</u>	<u>Levy Amount</u>
112-253-011	\$3.80	112-271-002	\$3.74	112-273-023	\$3.76
112-253-012	\$3.74	112-271-003	\$3.74	112-273-024	\$3.82
112-253-013	\$3.74	112-271-004	\$3.74	112-273-025	\$3.82
112-253-014	\$3.76	112-271-005	\$3.74	112-273-026	\$3.76
112-253-015	\$3.74	112-271-006	\$3.74	112-273-027	\$3.76
112-253-016	\$3.74	112-271-007	\$3.74	112-273-028	\$3.76
112-253-017	\$3.74	112-271-008	\$3.74	112-273-029	\$3.76
112-253-018	\$3.82	112-271-009	\$3.74	112-273-030	\$3.74
112-253-019	\$3.80	112-271-010	\$3.74	112-273-031	\$3.76
112-253-020	\$3.80	112-271-011	\$3.74	112-274-001	\$3.74
112-253-021	\$3.76	112-271-012	\$3.74	112-274-002	\$3.74
112-253-022	\$3.76	112-271-013	\$3.74	112-274-003	\$3.74
112-253-023	\$3.76	112-271-014	\$0.00	112-274-004	\$3.74
112-253-024	\$3.78	112-271-015	\$3.52	112-274-005	\$3.74
112-253-025	\$3.76	112-271-016	\$3.52	112-274-006	\$3.74
112-253-026	\$3.82	112-271-017	\$3.52	112-274-007	\$3.74
112-253-027	\$3.78	112-271-018	\$3.52	112-274-008	\$3.76
112-253-028	\$3.76	112-271-019	\$3.52	112-274-009	\$3.82
112-253-029	\$3.78	112-271-020	\$3.52	112-274-010	\$3.76
112-253-030	\$3.80	112-271-021	\$3.52	112-274-011	\$3.74
112-253-031	\$3.78	112-271-022	\$3.52	112-274-012	\$3.52
112-253-032	\$3.76	112-271-023	\$3.52	112-274-013	\$3.76
112-253-033	\$3.76	112-272-001	\$3.78	112-274-014	\$3.76
112-254-001	\$3.74	112-272-002	\$3.76	112-274-015	\$3.76
112-254-002	\$3.74	112-272-003	\$3.74	112-274-016	\$3.94
112-254-003	\$3.74	112-272-004	\$3.74	112-274-017	\$3.76
112-254-004	\$3.74	112-272-005	\$3.74	112-274-018	\$3.74
112-254-005	\$3.74	112-272-006	\$3.74	112-274-019	\$3.74
112-254-006	\$3.76	112-273-001	\$3.76	112-274-020	\$3.74
112-254-007	\$3.80	112-273-002	\$3.74	112-274-021	\$3.76
112-254-008	\$3.76	112-273-003	\$3.74	112-274-022	\$3.76
112-254-009	\$3.76	112-273-004	\$3.78	112-274-023	\$3.74
112-254-010	\$3.74	112-273-005	\$3.74	112-274-024	\$3.74
112-254-011	\$3.74	112-273-006	\$3.74	112-274-025	\$3.74
112-254-012	\$3.74	112-273-007	\$3.74	112-274-026	\$3.74
112-254-013	\$3.74	112-273-008	\$3.74	112-274-027	\$3.78
112-254-014	\$3.74	112-273-009	\$3.74	112-274-028	\$3.78
112-255-001	\$3.76	112-273-010	\$3.74	112-274-029	\$3.76
112-255-002	\$3.76	112-273-011	\$3.74	112-274-030	\$3.76
112-260-001	\$3.96	112-273-012	\$3.76	112-274-031	\$3.74
112-260-002	\$4.02	112-273-013	\$3.74	112-274-032	\$0.00
112-260-003	\$0.00	112-273-014	\$3.74	112-280-001	\$0.00
112-260-004	\$3.90	112-273-015	\$3.76	112-280-002	\$0.00
112-260-005	\$0.00	112-273-016	\$3.76	112-280-003	\$0.00
112-260-007	\$4.00	112-273-017	\$3.78	112-280-004	\$3.90
112-260-008	\$0.00	112-273-018	\$3.80	112-280-005	\$3.90
112-260-009	\$4.46	112-273-019	\$3.82	112-280-006	\$3.92
112-260-010	\$4.04	112-273-020	\$3.76	112-280-007	\$3.78
112-260-011	\$0.00	112-273-021	\$3.76	112-280-008	\$3.78
112-271-001	\$3.74	112-273-022	\$3.76	112-280-009	\$3.78

Appendix D

Riverside County Flood Control and Water Conservation District
 NPDES - Santa Ana Benefit Assessment Area
 Fiscal Year 2024-2025 Assessment Roll

APN	Levy Amount	APN	Levy Amount	APN	Levy Amount
112-280-010	\$3.78	112-302-001	\$3.76	112-320-009	\$3.94
112-280-011	\$3.78	112-302-002	\$3.86	112-320-010	\$0.00
112-280-013	\$3.82	112-302-003	\$3.76	112-320-011	\$0.00
112-280-014	\$3.82	112-302-004	\$3.74	112-320-016	\$3.98
112-280-015	\$3.94	112-302-005	\$3.74	112-320-018	\$4.30
112-280-016	\$3.82	112-302-006	\$3.74	112-320-019	\$4.52
112-280-017	\$3.84	112-302-007	\$0.00	112-320-020	\$4.56
112-280-018	\$3.78	112-302-008	\$3.52	112-320-022	\$4.58
112-280-019	\$3.76	112-302-009	\$3.52	112-320-023	\$0.00
112-280-020	\$3.76	112-302-010	\$3.52	112-320-024	\$0.00
112-280-021	\$3.76	112-302-011	\$0.00	112-320-025	\$0.00
112-280-022	\$3.78	112-302-012	\$0.00	112-320-026	\$0.00
112-290-001	\$0.00	112-302-013	\$0.00	112-331-001	\$3.74
112-290-002	\$0.00	112-303-001	\$3.52	112-331-002	\$3.74
112-290-003	\$0.00	112-303-002	\$3.74	112-331-003	\$3.74
112-290-004	\$0.00	112-303-003	\$3.30	112-331-004	\$3.76
112-290-007	\$0.00	112-303-004	\$3.30	112-331-005	\$3.74
112-290-008	\$0.00	112-303-005	\$3.52	112-331-006	\$3.76
112-290-016	\$0.00	112-303-006	\$3.52	112-331-007	\$3.74
112-301-001	\$3.76	112-303-007	\$3.74	112-331-008	\$3.76
112-301-002	\$3.76	112-303-008	\$3.74	112-331-009	\$3.70
112-301-003	\$3.76	112-303-009	\$3.52	112-331-010	\$3.76
112-301-004	\$3.74	112-303-010	\$3.74	112-331-011	\$3.80
112-301-005	\$3.76	112-303-011	\$0.00	112-331-012	\$3.78
112-301-006	\$3.76	112-303-012	\$3.74	112-331-013	\$3.76
112-301-007	\$3.86	112-303-013	\$3.76	112-331-014	\$3.80
112-301-008	\$3.86	112-303-014	\$3.76	112-331-015	\$0.00
112-301-009	\$3.76	112-303-015	\$3.74	112-331-016	\$0.00
112-301-010	\$3.76	112-303-016	\$3.60	112-332-001	\$3.66
112-301-011	\$3.74	112-303-017	\$3.76	112-332-002	\$3.72
112-301-012	\$0.00	112-303-018	\$3.76	112-332-003	\$3.62
112-301-013	\$3.74	112-303-019	\$3.74	112-332-004	\$3.74
112-301-014	\$3.76	112-303-020	\$3.76	112-332-005	\$3.46
112-301-015	\$0.00	112-303-021	\$3.76	112-332-006	\$3.48
112-301-016	\$3.60	112-303-022	\$3.74	112-332-007	\$3.42
112-301-017	\$3.60	112-303-023	\$3.76	112-332-008	\$3.74
112-301-018	\$3.74	112-303-024	\$3.76	112-341-002	\$3.78
112-301-019	\$3.74	112-303-025	\$3.74	112-341-003	\$3.76
112-301-020	\$3.78	112-303-026	\$3.74	112-341-004	\$3.76
112-301-021	\$3.76	112-310-001	\$0.00	112-341-005	\$3.74
112-301-022	\$3.74	112-310-002	\$0.00	112-341-006	\$3.78
112-301-023	\$3.74	112-310-003	\$0.00	112-341-007	\$3.82
112-301-024	\$3.74	112-310-009	\$3.84	112-341-008	\$3.80
112-301-025	\$3.74	112-310-010	\$3.84	112-341-009	\$3.74
112-301-026	\$0.00	112-310-011	\$4.06	112-341-010	\$3.74
112-301-027	\$3.60	112-320-001	\$0.00	112-341-018	\$0.00
112-301-028	\$3.60	112-320-004	\$0.00	112-341-019	\$3.82
112-301-029	\$3.74	112-320-005	\$3.86	112-341-020	\$3.74
112-301-030	\$3.60	112-320-007	\$3.84	112-341-021	\$3.80
112-301-031	\$3.60	112-320-008	\$0.00	112-341-022	\$3.78

Appendix D

Riverside County Flood Control and Water Conservation District
 NPDES - Santa Ana Benefit Assessment Area
 Fiscal Year 2024-2025 Assessment Roll

<u>APN</u>	<u>Levy Amount</u>	<u>APN</u>	<u>Levy Amount</u>	<u>APN</u>	<u>Levy Amount</u>
112-341-023	\$3.76	112-351-031	\$0.00	112-371-017	\$3.76
112-341-024	\$3.82	112-351-034	\$0.00	112-371-018	\$3.74
112-341-025	\$0.00	112-351-036	\$3.80	112-371-019	\$3.76
112-341-026	\$3.76	112-351-037	\$3.76	112-371-020	\$3.74
112-342-006	\$3.74	112-351-038	\$3.76	112-371-021	\$3.74
112-342-007	\$3.76	112-352-006	\$3.78	112-371-022	\$3.74
112-342-008	\$3.76	112-352-007	\$3.76	112-371-023	\$0.00
112-342-009	\$3.76	112-352-008	\$3.76	112-371-024	\$0.00
112-342-010	\$3.76	112-352-009	\$3.76	112-371-025	\$3.96
112-342-011	\$3.76	112-352-010	\$3.76	112-371-026	\$0.00
112-342-012	\$3.76	112-352-011	\$3.76	112-372-001	\$3.74
112-342-013	\$3.76	112-352-013	\$0.00	112-372-002	\$3.74
112-342-016	\$3.76	112-352-015	\$3.76	112-372-003	\$3.74
112-342-017	\$3.76	112-352-016	\$3.76	112-372-004	\$3.74
112-342-018	\$3.76	112-352-017	\$3.76	112-372-005	\$3.74
112-342-019	\$3.76	112-352-018	\$3.76	112-372-006	\$3.74
112-342-020	\$3.76	112-352-019	\$3.76	112-372-007	\$3.74
112-342-021	\$3.76	112-352-020	\$0.00	112-372-008	\$3.74
112-342-028	\$3.78	112-352-021	\$0.00	112-372-009	\$3.74
112-342-030	\$0.00	112-360-002	\$3.76	112-372-010	\$3.76
112-342-034	\$3.80	112-360-003	\$3.78	112-372-011	\$3.80
112-342-035	\$4.04	112-360-004	\$3.78	112-372-012	\$3.84
112-342-037	\$0.00	112-360-006	\$3.80	112-372-013	\$3.74
112-342-038	\$3.76	112-360-007	\$3.84	112-372-014	\$3.78
112-342-039	\$3.74	112-360-008	\$3.76	112-372-015	\$4.14
112-342-040	\$3.76	112-360-009	\$3.76	112-381-001	\$3.74
112-342-041	\$3.76	112-360-010	\$3.76	112-381-002	\$3.74
112-342-042	\$3.80	112-360-011	\$3.76	112-381-003	\$3.74
112-351-002	\$3.76	112-360-019	\$0.00	112-381-004	\$3.74
112-351-003	\$3.76	112-360-020	\$3.78	112-381-005	\$3.74
112-351-004	\$3.76	112-360-025	\$0.00	112-381-006	\$3.74
112-351-005	\$3.76	112-360-028	\$3.80	112-381-007	\$3.60
112-351-006	\$3.78	112-360-031	\$3.78	112-381-008	\$3.60
112-351-007	\$3.78	112-360-032	\$0.00	112-381-009	\$3.74
112-351-009	\$3.76	112-360-033	\$0.00	112-381-010	\$3.76
112-351-010	\$3.76	112-371-001	\$3.74	112-381-011	\$3.74
112-351-011	\$3.78	112-371-002	\$3.74	112-381-012	\$3.74
112-351-012	\$3.76	112-371-003	\$3.74	112-381-013	\$3.74
112-351-013	\$3.76	112-371-004	\$3.76	112-381-014	\$3.78
112-351-014	\$3.76	112-371-005	\$3.76	112-381-015	\$3.82
112-351-015	\$3.76	112-371-006	\$3.74	112-381-016	\$0.00
112-351-016	\$3.74	112-371-007	\$3.74	112-381-017	\$0.00
112-351-018	\$3.76	112-371-008	\$3.74	112-382-001	\$3.74
112-351-019	\$3.76	112-371-009	\$3.74	112-382-002	\$3.74
112-351-020	\$3.74	112-371-010	\$3.76	112-382-003	\$3.74
112-351-021	\$3.74	112-371-011	\$3.80	112-382-004	\$3.74
112-351-022	\$3.76	112-371-012	\$3.84	112-382-005	\$3.74
112-351-023	\$3.76	112-371-014	\$3.78	112-382-006	\$3.76
112-351-028	\$0.00	112-371-015	\$3.74	112-382-007	\$3.76
112-351-030	\$3.76	112-371-016	\$3.74	112-382-008	\$3.76

Appendix D

Riverside County Flood Control and Water Conservation District
 NPDES - Santa Ana Benefit Assessment Area
 Fiscal Year 2024-2025 Assessment Roll

<u>APN</u>	<u>Levy Amount</u>	<u>APN</u>	<u>Levy Amount</u>	<u>APN</u>	<u>Levy Amount</u>
112-382-009	\$3.74	112-390-023	\$3.78	112-402-003	\$3.78
112-382-010	\$3.74	112-390-024	\$3.76	112-402-004	\$3.80
112-382-011	\$3.76	112-390-025	\$3.76	112-402-005	\$3.80
112-382-012	\$3.74	112-390-026	\$3.76	112-402-006	\$3.90
112-382-013	\$3.76	112-390-027	\$3.76	112-402-007	\$3.96
112-382-014	\$3.78	112-390-028	\$3.74	112-402-008	\$3.86
112-382-015	\$3.76	112-390-029	\$3.76	112-402-009	\$3.74
112-382-016	\$3.78	112-390-030	\$3.76	112-402-010	\$3.74
112-382-017	\$3.74	112-390-031	\$3.76	112-402-011	\$3.74
112-382-018	\$3.76	112-390-032	\$3.76	112-402-012	\$3.76
112-382-019	\$3.74	112-390-033	\$0.00	112-402-013	\$4.02
112-382-020	\$3.74	112-391-001	\$3.74	112-402-014	\$4.02
112-382-021	\$3.76	112-391-002	\$3.76	112-402-016	\$0.00
112-382-022	\$3.78	112-391-003	\$3.78	112-402-017	\$3.86
112-382-023	\$3.76	112-391-004	\$3.80	112-402-018	\$3.76
112-382-024	\$3.80	112-391-005	\$3.78	112-402-019	\$3.76
112-382-025	\$3.74	112-391-006	\$3.76	112-403-001	\$3.76
112-382-026	\$3.74	112-391-007	\$3.76	112-403-002	\$3.76
112-382-027	\$3.74	112-391-008	\$3.76	112-403-003	\$3.74
112-382-028	\$3.74	112-391-009	\$3.76	112-403-004	\$3.76
112-382-029	\$3.74	112-391-010	\$3.74	112-403-005	\$3.80
112-382-030	\$3.76	112-391-011	\$3.76	112-403-006	\$3.80
112-382-031	\$3.74	112-391-012	\$3.76	112-403-007	\$3.76
112-382-032	\$3.74	112-391-013	\$3.74	112-403-008	\$3.76
112-382-033	\$3.74	112-391-014	\$3.76	112-403-009	\$3.76
112-382-034	\$3.74	112-391-015	\$3.76	112-403-010	\$3.76
112-382-035	\$3.74	112-391-016	\$3.76	112-403-011	\$3.76
112-382-036	\$3.74	112-392-001	\$3.74	112-403-012	\$3.76
112-390-001	\$3.80	112-392-002	\$3.76	112-403-013	\$3.76
112-390-002	\$3.76	112-393-001	\$3.76	112-403-014	\$3.76
112-390-003	\$3.76	112-393-002	\$3.74	112-410-001	\$3.76
112-390-004	\$3.76	112-393-003	\$3.74	112-410-002	\$3.76
112-390-005	\$3.76	112-393-004	\$3.74	112-410-003	\$3.74
112-390-006	\$3.78	112-393-005	\$3.74	112-410-004	\$3.76
112-390-007	\$3.74	112-393-006	\$3.78	112-410-005	\$3.74
112-390-008	\$3.76	112-400-001	\$3.76	112-411-001	\$3.74
112-390-009	\$3.74	112-400-002	\$3.74	112-411-002	\$3.76
112-390-010	\$3.76	112-400-003	\$3.80	112-411-003	\$3.76
112-390-011	\$3.76	112-400-004	\$3.76	112-411-004	\$3.76
112-390-012	\$3.76	112-400-005	\$3.78	112-411-005	\$3.76
112-390-013	\$3.78	112-400-006	\$3.76	112-411-006	\$3.76
112-390-014	\$3.78	112-400-007	\$3.78	112-411-007	\$3.76
112-390-015	\$3.78	112-400-008	\$0.00	112-411-008	\$3.76
112-390-016	\$3.76	112-401-001	\$3.78	112-411-009	\$3.76
112-390-017	\$3.80	112-401-002	\$3.76	112-411-010	\$3.76
112-390-018	\$3.78	112-401-003	\$3.76	112-411-011	\$3.78
112-390-019	\$3.76	112-401-004	\$3.74	112-411-012	\$3.82
112-390-020	\$3.78	112-401-005	\$3.76	112-411-013	\$4.04
112-390-021	\$3.76	112-402-001	\$3.78	112-411-014	\$3.76
112-390-022	\$3.78	112-402-002	\$3.78	112-411-016	\$3.92

Appendix D

Riverside County Flood Control and Water Conservation District
 NPDES - Santa Ana Benefit Assessment Area
 Fiscal Year 2024-2025 Assessment Roll

<u>APN</u>	<u>Levy Amount</u>	<u>APN</u>	<u>Levy Amount</u>	<u>APN</u>	<u>Levy Amount</u>
112-411-017	\$3.80	113-033-007	\$3.76	113-042-011	\$3.78
112-411-018	\$0.00	113-033-008	\$3.78	113-042-012	\$3.78
112-411-019	\$3.94	113-033-009	\$3.78	113-042-013	\$3.78
112-411-020	\$3.80	113-033-010	\$3.78	113-042-014	\$3.78
112-411-021	\$3.88	113-033-011	\$3.78	113-042-015	\$3.78
113-020-007	\$4.06	113-033-012	\$3.78	113-042-016	\$3.78
113-020-009	\$0.00	113-033-013	\$3.78	113-042-017	\$3.78
113-020-015	\$163.00	113-033-014	\$3.78	113-042-018	\$3.78
113-020-016	\$107.54	113-033-015	\$3.78	113-043-001	\$3.86
113-020-018	\$119.12	113-033-016	\$3.78	113-043-002	\$3.86
113-031-002	\$3.78	113-033-017	\$3.78	113-043-003	\$3.78
113-031-003	\$3.78	113-033-018	\$3.78	113-043-004	\$3.78
113-031-004	\$3.76	113-033-019	\$3.78	113-043-005	\$3.78
113-031-005	\$3.76	113-033-020	\$3.76	113-043-006	\$3.78
113-031-006	\$3.80	113-033-021	\$3.76	113-043-007	\$3.78
113-031-007	\$3.76	113-033-022	\$3.76	113-043-008	\$3.78
113-031-008	\$3.76	113-033-023	\$3.76	113-043-009	\$3.78
113-031-009	\$3.76	113-033-024	\$0.00	113-043-010	\$3.78
113-031-010	\$3.78	113-033-025	\$3.80	113-043-011	\$3.78
113-031-011	\$3.78	113-034-001	\$3.78	113-043-012	\$3.78
113-031-012	\$3.94	113-034-002	\$3.78	113-043-013	\$3.78
113-032-001	\$3.78	113-034-003	\$3.78	113-043-014	\$3.78
113-032-002	\$3.78	113-034-004	\$3.78	113-043-015	\$3.78
113-032-003	\$3.80	113-034-005	\$3.78	113-043-016	\$3.78
113-032-004	\$3.76	113-034-006	\$3.78	113-043-017	\$3.78
113-032-005	\$3.76	113-034-007	\$3.78	113-043-018	\$3.78
113-032-006	\$3.76	113-034-008	\$3.78	113-051-001	\$3.86
113-032-007	\$3.76	113-034-009	\$3.78	113-051-002	\$3.78
113-032-008	\$3.78	113-034-010	\$3.78	113-051-003	\$3.78
113-032-009	\$3.78	113-034-011	\$3.78	113-051-004	\$3.78
113-032-010	\$3.78	113-041-001	\$0.00	113-051-005	\$3.78
113-032-011	\$3.78	113-041-002	\$3.84	113-051-006	\$3.78
113-032-012	\$3.78	113-041-003	\$3.78	113-051-007	\$3.78
113-032-013	\$3.78	113-041-004	\$3.78	113-051-008	\$3.78
113-032-014	\$3.78	113-041-005	\$3.78	113-051-009	\$3.78
113-032-015	\$3.78	113-041-006	\$3.78	113-051-010	\$3.78
113-032-016	\$3.78	113-041-007	\$3.78	113-052-001	\$3.86
113-032-017	\$3.78	113-041-008	\$3.78	113-052-002	\$3.86
113-032-018	\$3.78	113-041-009	\$3.78	113-052-003	\$3.78
113-032-019	\$3.78	113-041-010	\$3.78	113-052-004	\$3.78
113-032-020	\$3.08	113-042-001	\$3.78	113-052-005	\$3.78
113-032-021	\$0.00	113-042-002	\$3.78	113-052-006	\$3.78
113-032-022	\$3.76	113-042-003	\$3.78	113-052-007	\$3.78
113-032-023	\$3.76	113-042-004	\$3.86	113-052-008	\$3.78
113-032-024	\$3.76	113-042-005	\$3.86	113-052-009	\$3.78
113-033-001	\$3.78	113-042-006	\$3.78	113-052-010	\$3.78
113-033-003	\$3.30	113-042-007	\$3.78	113-052-011	\$3.78
113-033-004	\$3.76	113-042-008	\$3.78	113-052-012	\$3.78
113-033-005	\$3.76	113-042-009	\$3.78	113-052-013	\$3.78
113-033-006	\$3.76	113-042-010	\$3.78	113-052-014	\$3.78

Appendix D

Riverside County Flood Control and Water Conservation District
 NPDES - Santa Ana Benefit Assessment Area
 Fiscal Year 2024-2025 Assessment Roll

<u>APN</u>	<u>Levy Amount</u>	<u>APN</u>	<u>Levy Amount</u>	<u>APN</u>	<u>Levy Amount</u>
113-052-015	\$3.78	113-071-009	\$3.78	113-072-012	\$3.78
113-052-016	\$3.78	113-071-010	\$3.78	113-072-013	\$3.78
113-052-017	\$3.78	113-071-011	\$3.78	113-072-014	\$3.78
113-052-018	\$3.78	113-071-012	\$3.78	113-072-015	\$3.78
113-052-019	\$3.78	113-071-013	\$3.78	113-072-016	\$3.78
113-052-020	\$3.78	113-071-014	\$3.78	113-072-017	\$3.78
113-061-001	\$3.86	113-071-015	\$3.74	113-072-018	\$3.78
113-061-002	\$3.78	113-071-016	\$3.78	113-072-019	\$3.78
113-061-003	\$3.78	113-071-017	\$3.78	113-072-020	\$3.78
113-061-004	\$3.78	113-071-018	\$3.78	113-072-021	\$3.78
113-061-005	\$3.78	113-071-019	\$3.78	113-072-022	\$3.78
113-061-006	\$3.78	113-071-020	\$3.78	113-072-023	\$3.78
113-061-007	\$3.78	113-071-021	\$3.78	113-072-024	\$3.78
113-061-008	\$3.78	113-071-022	\$3.78	113-072-025	\$3.78
113-061-009	\$3.78	113-071-023	\$3.78	113-072-026	\$3.78
113-061-010	\$3.86	113-071-024	\$3.78	113-072-027	\$3.78
113-061-011	\$3.78	113-071-025	\$3.78	113-072-028	\$3.78
113-061-012	\$3.78	113-071-026	\$3.78	113-072-029	\$3.78
113-061-013	\$3.78	113-071-027	\$3.78	113-072-030	\$3.78
113-061-014	\$3.78	113-071-028	\$3.78	113-072-031	\$3.78
113-061-015	\$3.78	113-071-029	\$3.78	113-072-032	\$3.78
113-061-016	\$3.78	113-071-030	\$3.78	113-072-033	\$0.00
113-061-017	\$3.78	113-071-031	\$3.78	113-080-001	\$3.78
113-061-018	\$3.78	113-071-032	\$3.78	113-080-002	\$3.78
113-062-001	\$3.78	113-071-033	\$3.78	113-080-003	\$3.78
113-062-002	\$3.78	113-071-034	\$3.78	113-080-004	\$3.78
113-062-003	\$3.78	113-071-035	\$3.78	113-080-005	\$3.78
113-062-004	\$3.78	113-071-036	\$3.78	113-080-006	\$3.78
113-062-005	\$3.78	113-071-037	\$3.78	113-080-007	\$3.78
113-062-006	\$3.78	113-071-038	\$3.74	113-080-008	\$3.78
113-062-007	\$3.78	113-071-039	\$3.74	113-080-009	\$3.78
113-062-008	\$3.78	113-071-040	\$3.74	113-080-010	\$3.78
113-062-009	\$3.84	113-071-041	\$3.74	113-080-011	\$3.78
113-062-010	\$3.84	113-071-042	\$3.74	113-080-012	\$3.60
113-062-011	\$3.78	113-071-043	\$3.74	113-080-013	\$3.78
113-062-012	\$3.78	113-071-044	\$3.74	113-080-014	\$3.78
113-062-013	\$3.78	113-071-046	\$3.78	113-080-015	\$3.78
113-062-014	\$3.78	113-071-047	\$0.00	113-080-016	\$3.76
113-062-015	\$3.78	113-071-048	\$0.00	113-080-017	\$3.76
113-062-016	\$3.78	113-072-001	\$3.60	113-080-018	\$3.76
113-062-017	\$3.78	113-072-002	\$3.78	113-080-019	\$3.76
113-062-018	\$3.78	113-072-003	\$3.78	113-080-020	\$3.78
113-071-001	\$3.78	113-072-004	\$3.78	113-080-021	\$3.78
113-071-002	\$3.78	113-072-005	\$3.76	113-080-022	\$3.78
113-071-003	\$3.78	113-072-006	\$3.78	113-080-023	\$3.78
113-071-004	\$3.78	113-072-007	\$3.78	113-080-024	\$3.78
113-071-005	\$3.78	113-072-008	\$3.78	113-080-025	\$3.78
113-071-006	\$3.78	113-072-009	\$3.78	113-080-026	\$3.78
113-071-007	\$3.78	113-072-010	\$3.78	113-080-027	\$3.76
113-071-008	\$3.78	113-072-011	\$3.78	113-080-028	\$3.76

Appendix D

Riverside County Flood Control and Water Conservation District
 NPDES - Santa Ana Benefit Assessment Area
 Fiscal Year 2024-2025 Assessment Roll

<u>APN</u>	<u>Levy Amount</u>	<u>APN</u>	<u>Levy Amount</u>	<u>APN</u>	<u>Levy Amount</u>
113-080-029	\$3.78	113-093-004	\$3.76	113-111-017	\$3.78
113-080-030	\$3.78	113-093-005	\$3.76	113-111-018	\$3.78
113-080-031	\$3.78	113-093-006	\$3.76	113-111-019	\$3.74
113-080-032	\$3.78	113-093-007	\$3.76	113-111-020	\$3.74
113-080-033	\$3.78	113-094-001	\$3.76	113-111-021	\$3.76
113-080-034	\$3.78	113-094-002	\$3.76	113-111-022	\$3.74
113-080-035	\$3.78	113-094-003	\$3.76	113-111-023	\$3.74
113-080-036	\$3.78	113-094-004	\$3.76	113-111-024	\$3.76
113-080-037	\$3.78	113-094-005	\$3.76	113-111-025	\$3.74
113-080-038	\$3.78	113-094-006	\$3.76	113-111-026	\$3.74
113-080-040	\$0.00	113-094-007	\$3.74	113-111-027	\$3.74
113-080-041	\$0.00	113-094-008	\$3.74	113-111-028	\$3.74
113-080-042	\$0.00	113-094-009	\$3.74	113-111-029	\$3.74
113-091-001	\$3.78	113-094-010	\$3.74	113-111-030	\$3.74
113-091-002	\$3.78	113-094-011	\$3.74	113-111-031	\$3.74
113-091-003	\$3.78	113-094-012	\$3.74	113-111-032	\$3.74
113-091-004	\$3.78	113-094-013	\$3.74	113-111-033	\$3.74
113-091-005	\$3.78	113-094-014	\$3.74	113-111-034	\$3.76
113-091-006	\$3.76	113-094-015	\$3.74	113-111-035	\$3.76
113-091-007	\$3.74	113-094-016	\$3.74	113-111-036	\$3.76
113-091-008	\$3.74	113-094-017	\$3.74	113-111-037	\$3.78
113-091-009	\$3.74	113-094-018	\$3.74	113-111-038	\$0.00
113-091-010	\$3.74	113-094-019	\$3.74	113-112-001	\$3.78
113-091-011	\$3.74	113-094-020	\$3.74	113-112-002	\$3.78
113-091-012	\$3.74	113-094-021	\$3.74	113-112-003	\$3.78
113-091-013	\$3.74	113-094-022	\$3.74	113-112-004	\$3.78
113-091-014	\$3.74	113-094-023	\$3.74	113-112-005	\$3.78
113-091-015	\$3.74	113-094-024	\$3.74	113-112-006	\$3.78
113-091-016	\$3.76	113-094-025	\$3.76	113-121-001	\$3.94
113-091-017	\$3.76	113-094-026	\$3.60	113-121-002	\$3.76
113-091-018	\$3.74	113-094-027	\$3.76	113-121-003	\$3.76
113-091-019	\$3.76	113-094-028	\$3.76	113-121-004	\$3.76
113-091-020	\$3.76	113-094-029	\$3.76	113-121-005	\$3.76
113-091-021	\$3.76	113-094-030	\$3.76	113-121-006	\$3.76
113-091-022	\$3.76	113-111-001	\$3.78	113-121-007	\$3.76
113-091-023	\$3.76	113-111-002	\$3.78	113-121-010	\$3.82
113-091-024	\$3.76	113-111-003	\$3.78	113-122-001	\$3.74
113-091-025	\$3.76	113-111-004	\$3.78	113-122-002	\$3.74
113-091-026	\$3.76	113-111-005	\$3.78	113-122-003	\$3.74
113-091-027	\$3.76	113-111-006	\$3.78	113-122-004	\$3.74
113-092-001	\$3.76	113-111-007	\$3.78	113-122-005	\$3.74
113-092-002	\$3.76	113-111-008	\$3.78	113-122-006	\$3.74
113-092-003	\$3.76	113-111-009	\$3.78	113-122-007	\$3.74
113-092-004	\$3.76	113-111-010	\$3.78	113-122-008	\$3.74
113-092-005	\$3.76	113-111-011	\$3.78	113-123-001	\$3.74
113-092-006	\$3.76	113-111-012	\$3.78	113-123-002	\$3.74
113-092-007	\$3.76	113-111-013	\$3.78	113-123-003	\$3.74
113-092-008	\$3.76	113-111-014	\$3.78	113-123-004	\$3.74
113-093-002	\$3.76	113-111-015	\$3.78	113-123-005	\$3.74
113-093-003	\$3.76	113-111-016	\$3.78	113-123-006	\$3.74

Appendix D

Riverside County Flood Control and Water Conservation District
 NPDES - Santa Ana Benefit Assessment Area
 Fiscal Year 2024-2025 Assessment Roll

<u>APN</u>	<u>Levy Amount</u>	<u>APN</u>	<u>Levy Amount</u>	<u>APN</u>	<u>Levy Amount</u>
113-123-007	\$3.74	113-133-014	\$3.74	113-150-024	\$3.76
113-123-010	\$3.74	113-133-015	\$3.76	113-150-025	\$3.76
113-123-011	\$3.74	113-133-016	\$3.76	113-150-026	\$3.76
113-123-012	\$3.74	113-133-017	\$3.74	113-150-027	\$3.76
113-123-013	\$3.74	113-134-001	\$3.76	113-150-028	\$3.76
113-123-014	\$3.74	113-134-002	\$3.76	113-150-029	\$3.76
113-123-015	\$3.74	113-134-003	\$3.76	113-150-030	\$3.76
113-123-016	\$0.00	113-134-004	\$3.76	113-150-031	\$3.76
113-123-017	\$0.00	113-134-005	\$3.76	113-150-032	\$3.76
113-123-018	\$0.00	113-140-001	\$3.86	113-150-033	\$3.76
113-123-019	\$0.00	113-140-005	\$3.86	113-150-034	\$3.76
113-124-001	\$3.74	113-140-006	\$3.86	113-150-035	\$3.76
113-124-002	\$3.74	113-140-008	\$3.90	113-150-036	\$3.76
113-124-003	\$3.74	113-140-010	\$3.84	113-150-037	\$3.76
113-124-004	\$3.74	113-140-015	\$3.78	113-150-038	\$3.76
113-124-005	\$3.74	113-140-016	\$0.00	113-150-039	\$3.76
113-124-006	\$3.74	113-140-017	\$0.00	113-150-041	\$3.76
113-124-007	\$3.74	113-140-018	\$0.00	113-150-042	\$3.76
113-124-008	\$3.74	113-140-020	\$3.86	113-150-043	\$3.76
113-131-001	\$3.76	113-140-021	\$3.88	113-150-044	\$3.76
113-131-002	\$3.76	113-140-022	\$3.86	113-150-045	\$3.76
113-131-003	\$3.76	113-140-023	\$3.86	113-150-046	\$3.76
113-131-004	\$3.76	113-140-025	\$3.80	113-150-047	\$3.76
113-131-005	\$3.76	113-140-026	\$3.98	113-150-048	\$3.76
113-131-006	\$3.76	113-140-027	\$3.90	113-150-049	\$3.76
113-131-007	\$3.76	113-140-028	\$3.84	113-150-050	\$3.76
113-131-008	\$3.76	113-140-029	\$3.84	113-150-051	\$3.76
113-131-009	\$3.76	113-140-030	\$3.88	113-150-052	\$3.76
113-131-010	\$3.76	113-150-001	\$3.76	113-150-053	\$0.00
113-131-011	\$3.76	113-150-002	\$3.76	113-150-054	\$2.42
113-131-012	\$3.76	113-150-003	\$3.76	113-150-055	\$1.98
113-131-013	\$3.76	113-150-004	\$3.76	113-150-056	\$1.98
113-132-001	\$3.76	113-150-005	\$3.76	113-150-057	\$2.20
113-132-002	\$3.76	113-150-006	\$3.76	113-150-058	\$1.98
113-132-003	\$3.76	113-150-007	\$3.76	113-150-059	\$1.98
113-132-004	\$3.76	113-150-008	\$3.76	113-150-060	\$1.98
113-132-005	\$3.76	113-150-009	\$3.76	113-150-061	\$2.20
113-132-006	\$3.76	113-150-010	\$3.76	113-150-062	\$1.98
113-132-007	\$3.76	113-150-011	\$3.76	113-150-063	\$2.20
113-132-008	\$3.76	113-150-012	\$3.76	113-150-064	\$1.98
113-132-009	\$3.76	113-150-013	\$3.76	113-150-065	\$1.98
113-132-010	\$3.76	113-150-014	\$3.76	113-150-066	\$1.98
113-132-011	\$3.76	113-150-015	\$3.76	113-150-067	\$1.98
113-133-001	\$3.76	113-150-016	\$3.76	113-150-068	\$2.20
113-133-002	\$3.76	113-150-017	\$3.78	113-150-069	\$1.98
113-133-003	\$3.76	113-150-018	\$3.36	113-150-070	\$4.10
113-133-004	\$3.76	113-150-019	\$3.76	113-150-071	\$1.98
113-133-005	\$3.76	113-150-020	\$3.76	113-150-072	\$2.02
113-133-011	\$3.76	113-150-022	\$3.76	113-150-073	\$1.98
113-133-013	\$3.74	113-150-023	\$3.76	113-150-074	\$2.64

Appendix D

Riverside County Flood Control and Water Conservation District
 NPDES - Santa Ana Benefit Assessment Area
 Fiscal Year 2024-2025 Assessment Roll

<u>APN</u>	<u>Levy Amount</u>	<u>APN</u>	<u>Levy Amount</u>	<u>APN</u>	<u>Levy Amount</u>
113-150-075	\$2.20	113-170-040	\$2.24	113-192-005	\$3.78
113-150-076	\$2.20	113-170-041	\$2.02	113-192-006	\$3.78
113-150-077	\$2.20	113-170-042	\$2.24	113-192-007	\$3.78
113-150-078	\$2.86	113-170-043	\$2.92	113-192-008	\$3.78
113-150-079	\$2.86	113-170-044	\$2.92	113-192-009	\$3.78
113-150-080	\$3.52	113-170-045	\$0.00	113-192-010	\$3.78
113-150-081	\$2.86	113-181-001	\$0.00	113-192-011	\$3.78
113-150-082	\$0.00	113-181-002	\$3.78	113-192-012	\$3.78
113-160-013	\$172.80	113-181-003	\$3.78	113-192-013	\$3.78
113-160-042	\$0.00	113-181-004	\$3.78	113-192-014	\$3.78
113-160-046	\$53.10	113-181-005	\$3.78	113-192-015	\$3.78
113-170-001	\$3.78	113-181-006	\$3.78	113-192-016	\$3.78
113-170-002	\$3.78	113-181-007	\$3.78	113-192-017	\$3.78
113-170-003	\$3.78	113-181-008	\$3.78	113-192-018	\$3.78
113-170-004	\$3.78	113-181-009	\$3.78	113-201-001	\$3.76
113-170-005	\$3.78	113-181-010	\$3.78	113-201-002	\$3.76
113-170-006	\$3.78	113-182-001	\$3.78	113-201-003	\$3.76
113-170-007	\$3.78	113-182-002	\$3.78	113-201-004	\$3.76
113-170-008	\$3.78	113-182-003	\$3.78	113-201-005	\$3.76
113-170-009	\$3.78	113-182-004	\$3.78	113-201-006	\$3.76
113-170-010	\$3.78	113-182-005	\$3.78	113-201-007	\$3.76
113-170-011	\$3.78	113-182-006	\$3.78	113-201-008	\$3.76
113-170-012	\$3.78	113-182-007	\$3.78	113-201-009	\$3.76
113-170-013	\$3.78	113-182-008	\$3.78	113-201-010	\$3.76
113-170-014	\$3.78	113-182-009	\$3.78	113-201-011	\$3.76
113-170-015	\$3.78	113-182-010	\$3.78	113-201-012	\$3.76
113-170-016	\$3.78	113-182-011	\$3.78	113-202-001	\$3.76
113-170-017	\$3.78	113-182-012	\$3.78	113-202-002	\$3.76
113-170-018	\$3.78	113-182-013	\$3.78	113-202-003	\$3.76
113-170-019	\$3.78	113-182-014	\$3.78	113-202-004	\$3.76
113-170-020	\$2.02	113-182-015	\$3.78	113-202-005	\$3.76
113-170-021	\$3.74	113-182-016	\$3.78	113-202-006	\$3.76
113-170-022	\$2.24	113-182-017	\$3.78	113-202-007	\$3.76
113-170-023	\$3.76	113-182-018	\$3.78	113-202-008	\$3.76
113-170-024	\$2.24	113-182-019	\$3.78	113-202-009	\$3.76
113-170-025	\$2.36	113-182-020	\$0.00	113-202-010	\$3.76
113-170-026	\$0.00	113-183-001	\$3.78	113-202-011	\$3.76
113-170-027	\$3.60	113-183-002	\$3.78	113-202-012	\$3.76
113-170-028	\$2.70	113-183-003	\$3.78	113-202-013	\$3.76
113-170-029	\$2.46	113-183-004	\$3.78	113-202-014	\$3.76
113-170-030	\$2.70	113-183-005	\$3.78	113-202-015	\$3.76
113-170-031	\$2.70	113-191-001	\$3.78	113-202-016	\$3.76
113-170-032	\$2.62	113-191-002	\$3.78	113-202-017	\$3.76
113-170-033	\$2.70	113-191-003	\$3.78	113-202-018	\$3.76
113-170-034	\$2.24	113-191-004	\$3.78	113-202-019	\$3.76
113-170-035	\$2.70	113-191-005	\$3.78	113-202-020	\$3.76
113-170-036	\$2.70	113-192-001	\$3.78	113-202-021	\$3.76
113-170-037	\$2.70	113-192-002	\$3.78	113-202-022	\$3.74
113-170-038	\$2.24	113-192-003	\$3.78	113-202-023	\$3.74
113-170-039	\$2.24	113-192-004	\$3.78	113-202-024	\$3.76

Appendix D

Riverside County Flood Control and Water Conservation District
 NPDES - Santa Ana Benefit Assessment Area
 Fiscal Year 2024-2025 Assessment Roll

<u>APN</u>	<u>Levy Amount</u>	<u>APN</u>	<u>Levy Amount</u>	<u>APN</u>	<u>Levy Amount</u>
113-202-025	\$3.74	113-221-005	\$3.78	113-232-008	\$3.76
113-202-026	\$3.76	113-221-006	\$3.78	113-232-009	\$3.76
113-203-001	\$3.74	113-221-007	\$3.78	113-232-010	\$3.76
113-203-002	\$3.74	113-221-008	\$3.78	113-232-011	\$3.76
113-203-003	\$3.60	113-221-009	\$3.78	113-233-001	\$3.76
113-203-004	\$3.78	113-221-010	\$3.78	113-233-002	\$3.76
113-203-005	\$0.00	113-221-011	\$3.78	113-233-003	\$3.76
113-204-001	\$3.74	113-221-012	\$3.78	113-233-004	\$3.76
113-204-002	\$3.74	113-222-001	\$3.78	113-233-005	\$3.76
113-204-003	\$3.74	113-222-002	\$3.78	113-233-006	\$3.76
113-204-004	\$3.74	113-222-003	\$3.78	113-233-007	\$3.76
113-204-005	\$3.74	113-222-004	\$3.78	113-233-008	\$3.76
113-204-006	\$3.74	113-222-005	\$3.78	113-233-009	\$3.76
113-211-001	\$3.76	113-222-006	\$3.78	113-233-010	\$3.76
113-211-002	\$3.74	113-222-007	\$3.78	113-233-011	\$3.76
113-211-003	\$3.74	113-222-009	\$3.78	113-233-012	\$3.76
113-211-004	\$3.74	113-222-010	\$3.78	113-233-013	\$3.76
113-211-005	\$3.52	113-222-011	\$3.78	113-233-014	\$3.76
113-211-006	\$3.74	113-222-012	\$3.78	113-233-015	\$3.76
113-211-007	\$3.76	113-222-013	\$3.78	113-233-016	\$3.76
113-211-008	\$3.76	113-222-014	\$3.78	113-233-017	\$3.76
113-211-009	\$3.74	113-222-015	\$3.78	113-241-001	\$3.76
113-211-010	\$3.74	113-222-016	\$3.78	113-241-002	\$3.76
113-211-011	\$3.76	113-222-017	\$3.78	113-241-003	\$3.76
113-211-012	\$3.76	113-222-018	\$3.78	113-241-004	\$3.76
113-211-013	\$3.74	113-222-019	\$3.78	113-241-005	\$3.76
113-211-014	\$3.76	113-222-020	\$0.00	113-241-006	\$3.76
113-211-015	\$3.74	113-222-022	\$3.78	113-241-007	\$3.76
113-211-016	\$3.74	113-222-023	\$3.78	113-241-008	\$3.76
113-211-017	\$3.74	113-222-024	\$3.78	113-241-009	\$3.76
113-212-001	\$3.76	113-222-025	\$3.78	113-241-010	\$3.76
113-212-002	\$3.76	113-222-026	\$3.78	113-241-011	\$3.76
113-212-003	\$3.76	113-222-027	\$3.78	113-241-012	\$3.76
113-212-004	\$3.80	113-222-028	\$3.78	113-241-013	\$3.76
113-212-005	\$3.84	113-222-029	\$3.78	113-242-001	\$3.76
113-212-006	\$3.88	113-231-001	\$3.76	113-242-002	\$3.76
113-212-007	\$3.78	113-231-002	\$3.76	113-242-003	\$3.76
113-212-008	\$3.78	113-231-003	\$3.76	113-242-004	\$3.76
113-212-009	\$3.76	113-231-004	\$3.76	113-242-005	\$3.76
113-212-010	\$3.74	113-231-005	\$3.76	113-242-006	\$3.76
113-212-011	\$3.76	113-231-006	\$3.76	113-242-007	\$3.76
113-212-012	\$3.76	113-231-007	\$3.76	113-242-008	\$3.76
113-212-013	\$3.76	113-231-008	\$3.76	113-242-009	\$3.76
113-212-014	\$3.78	113-232-001	\$3.76	113-242-010	\$3.76
113-212-015	\$3.78	113-232-002	\$3.76	113-242-011	\$3.76
113-212-016	\$3.78	113-232-003	\$3.76	113-242-012	\$3.76
113-221-001	\$3.78	113-232-004	\$3.76	113-242-013	\$3.76
113-221-002	\$3.78	113-232-005	\$3.76	113-242-014	\$3.76
113-221-003	\$3.78	113-232-006	\$3.76	113-242-015	\$3.76
113-221-004	\$3.78	113-232-007	\$3.76	113-242-016	\$3.76

Appendix D

Riverside County Flood Control and Water Conservation District
 NPDES - Santa Ana Benefit Assessment Area
 Fiscal Year 2024-2025 Assessment Roll

<u>APN</u>	<u>Levy Amount</u>	<u>APN</u>	<u>Levy Amount</u>	<u>APN</u>	<u>Levy Amount</u>
113-242-017	\$3.76	113-252-007	\$3.76	113-261-028	\$3.78
113-242-018	\$3.76	113-252-008	\$3.78	113-261-029	\$3.78
113-242-019	\$3.76	113-252-009	\$3.76	113-261-030	\$3.78
113-242-020	\$3.76	113-252-010	\$3.76	113-261-031	\$0.00
113-242-021	\$3.76	113-252-011	\$3.74	113-262-001	\$3.78
113-242-022	\$3.76	113-252-012	\$3.74	113-262-002	\$3.78
113-242-023	\$3.76	113-252-013	\$3.78	113-262-003	\$3.78
113-242-024	\$3.76	113-252-014	\$3.76	113-262-004	\$3.78
113-242-025	\$3.76	113-252-015	\$3.76	113-262-005	\$3.78
113-242-026	\$3.76	113-252-016	\$3.76	113-262-006	\$3.78
113-242-027	\$3.76	113-252-017	\$3.74	113-262-007	\$3.78
113-242-028	\$3.76	113-252-018	\$3.74	113-262-008	\$3.78
113-242-029	\$3.76	113-252-019	\$3.74	113-262-009	\$3.78
113-243-001	\$3.76	113-252-020	\$3.74	113-262-010	\$3.78
113-243-002	\$3.74	113-252-021	\$3.76	113-262-011	\$3.78
113-243-003	\$3.76	113-252-022	\$3.76	113-262-012	\$3.78
113-243-004	\$3.76	113-252-023	\$3.76	113-262-013	\$3.78
113-243-005	\$3.76	113-252-024	\$3.74	113-262-014	\$3.78
113-243-006	\$3.76	113-252-025	\$3.74	113-262-015	\$3.78
113-243-007	\$3.76	113-252-026	\$3.74	113-262-016	\$3.78
113-243-008	\$3.76	113-252-027	\$3.74	113-262-017	\$3.78
113-243-009	\$3.76	113-252-028	\$3.74	113-262-018	\$3.78
113-243-010	\$3.76	113-252-029	\$3.74	113-262-019	\$3.78
113-243-011	\$0.00	113-261-001	\$3.74	113-262-020	\$3.78
113-251-001	\$0.00	113-261-002	\$3.76	113-262-021	\$3.78
113-251-002	\$0.00	113-261-003	\$3.76	113-262-022	\$0.00
113-251-003	\$3.76	113-261-004	\$3.76	113-263-001	\$3.78
113-251-004	\$3.74	113-261-005	\$3.74	113-263-002	\$3.78
113-251-005	\$3.74	113-261-006	\$3.74	113-263-003	\$3.78
113-251-006	\$3.74	113-261-007	\$3.74	113-263-004	\$3.78
113-251-007	\$3.74	113-261-008	\$3.74	113-263-005	\$3.78
113-251-008	\$3.74	113-261-009	\$3.74	113-263-006	\$3.78
113-251-009	\$3.74	113-261-010	\$3.74	113-263-007	\$3.78
113-251-010	\$3.74	113-261-011	\$3.74	113-263-008	\$3.78
113-251-011	\$3.74	113-261-012	\$3.74	113-263-009	\$3.78
113-251-012	\$3.74	113-261-013	\$3.74	113-263-010	\$3.78
113-251-013	\$3.76	113-261-014	\$3.74	113-264-001	\$3.78
113-251-014	\$3.78	113-261-015	\$3.78	113-264-002	\$3.78
113-251-015	\$3.76	113-261-016	\$3.78	113-264-003	\$3.78
113-251-016	\$3.76	113-261-017	\$3.78	113-264-004	\$3.78
113-251-017	\$3.74	113-261-018	\$3.78	113-264-005	\$3.78
113-251-018	\$3.78	113-261-019	\$3.78	113-264-006	\$3.78
113-251-019	\$3.78	113-261-020	\$3.78	113-264-007	\$3.78
113-251-020	\$3.78	113-261-021	\$3.78	113-264-008	\$3.78
113-252-001	\$3.80	113-261-022	\$3.78	113-264-009	\$3.78
113-252-002	\$3.76	113-261-023	\$3.78	113-264-010	\$3.78
113-252-003	\$3.76	113-261-024	\$3.78	113-271-001	\$3.78
113-252-004	\$3.76	113-261-025	\$3.78	113-271-002	\$3.78
113-252-005	\$3.76	113-261-026	\$3.78	113-271-003	\$3.78
113-252-006	\$3.76	113-261-027	\$3.78	113-271-004	\$3.78

Appendix D

Riverside County Flood Control and Water Conservation District
 NPDES - Santa Ana Benefit Assessment Area
 Fiscal Year 2024-2025 Assessment Roll

<u>APN</u>	<u>Levy Amount</u>	<u>APN</u>	<u>Levy Amount</u>	<u>APN</u>	<u>Levy Amount</u>
113-271-005	\$3.78	113-273-003	\$3.76	113-292-006	\$3.76
113-271-006	\$3.78	113-273-004	\$3.76	113-292-007	\$3.76
113-271-007	\$3.78	113-273-005	\$3.76	113-292-008	\$3.78
113-271-008	\$3.78	113-273-006	\$3.76	113-292-009	\$3.78
113-271-009	\$3.78	113-273-007	\$3.76	113-292-010	\$3.78
113-271-010	\$3.78	113-273-008	\$3.76	113-300-015	\$72.00
113-271-011	\$3.78	113-273-009	\$3.76	113-300-016	\$159.74
113-271-012	\$3.78	113-273-010	\$3.76	113-300-017	\$66.60
113-271-013	\$3.78	113-273-011	\$3.76	113-300-018	\$31.94
113-271-014	\$3.78	113-273-012	\$3.76	113-301-001	\$8.10
113-271-015	\$3.78	113-273-013	\$3.76	113-301-002	\$8.10
113-271-016	\$3.78	113-273-014	\$3.76	113-301-003	\$0.00
113-271-017	\$3.78	113-273-015	\$3.76	113-301-004	\$0.00
113-271-018	\$3.78	113-273-016	\$3.76	113-310-005	\$337.50
113-271-019	\$3.78	113-273-017	\$3.76	113-310-010	\$4.20
113-271-020	\$3.78	113-273-018	\$3.76	113-310-013	\$5.90
113-271-021	\$3.78	113-273-019	\$3.76	113-321-001	\$3.76
113-271-022	\$3.78	113-273-020	\$3.76	113-321-002	\$3.76
113-271-023	\$3.78	113-273-021	\$3.76	113-321-003	\$3.76
113-271-024	\$3.78	113-273-022	\$3.76	113-321-004	\$3.76
113-271-025	\$3.78	113-273-023	\$3.76	113-321-005	\$3.76
113-271-026	\$3.78	113-273-024	\$3.76	113-321-006	\$3.76
113-272-001	\$3.76	113-273-025	\$3.76	113-321-007	\$3.76
113-272-002	\$3.76	113-273-026	\$3.76	113-321-008	\$3.76
113-272-003	\$3.76	113-290-005	\$3.78	113-321-009	\$3.76
113-272-004	\$3.76	113-290-006	\$3.78	113-321-010	\$3.76
113-272-005	\$3.76	113-290-007	\$3.78	113-321-011	\$3.76
113-272-006	\$3.76	113-290-008	\$3.78	113-321-012	\$3.76
113-272-007	\$3.76	113-290-009	\$3.78	113-321-013	\$3.76
113-272-008	\$3.76	113-290-013	\$3.78	113-321-014	\$3.76
113-272-009	\$3.76	113-290-014	\$3.78	113-321-015	\$3.76
113-272-010	\$3.76	113-290-015	\$3.78	113-321-016	\$3.76
113-272-011	\$3.76	113-290-016	\$3.76	113-321-017	\$3.76
113-272-012	\$3.76	113-290-017	\$3.80	113-321-018	\$3.76
113-272-013	\$3.76	113-290-018	\$3.80	113-321-019	\$3.76
113-272-014	\$3.76	113-290-019	\$3.76	113-321-020	\$3.76
113-272-015	\$3.76	113-290-020	\$3.76	113-321-021	\$3.76
113-272-016	\$3.76	113-291-001	\$3.76	113-321-022	\$3.76
113-272-017	\$3.76	113-291-002	\$3.76	113-321-023	\$3.76
113-272-018	\$3.76	113-291-003	\$3.76	113-321-024	\$3.76
113-272-019	\$3.76	113-291-004	\$3.76	113-321-025	\$3.76
113-272-020	\$3.76	113-291-005	\$3.76	113-321-026	\$3.76
113-272-021	\$3.76	113-291-006	\$3.76	113-321-027	\$3.76
113-272-022	\$3.76	113-291-007	\$3.76	113-322-001	\$3.76
113-272-023	\$3.76	113-291-008	\$3.76	113-322-002	\$3.76
113-272-024	\$3.76	113-292-001	\$3.74	113-322-003	\$3.76
113-272-025	\$3.76	113-292-002	\$3.76	113-322-004	\$3.76
113-272-026	\$3.76	113-292-003	\$3.76	113-322-005	\$3.76
113-273-001	\$3.76	113-292-004	\$3.80	113-322-006	\$3.76
113-273-002	\$3.76	113-292-005	\$3.80	113-322-007	\$3.76

Appendix D

Riverside County Flood Control and Water Conservation District
 NPDES - Santa Ana Benefit Assessment Area
 Fiscal Year 2024-2025 Assessment Roll

APN	Levy Amount	APN	Levy Amount	APN	Levy Amount
113-322-008	\$3.76	113-340-052	\$3.90	113-360-035	\$29.24
113-322-009	\$3.76	113-340-061	\$3.86	113-360-037	\$53.10
113-322-010	\$3.76	113-340-062	\$3.94	113-360-038	\$0.00
113-322-011	\$3.76	113-340-063	\$3.88	113-360-039	\$0.00
113-322-012	\$3.76	113-340-064	\$3.86	113-360-040	\$114.30
113-322-013	\$3.76	113-340-065	\$3.88	113-360-041	\$49.50
113-322-014	\$3.76	113-340-066	\$3.82	113-360-047	\$76.94
113-322-015	\$3.76	113-340-067	\$3.90	113-360-048	\$163.34
113-322-016	\$3.76	113-340-068	\$4.02	113-360-050	\$0.00
113-322-017	\$3.76	113-340-069	\$3.86	113-360-053	\$0.00
113-322-018	\$3.76	113-340-070	\$3.90	113-360-055	\$0.00
113-330-001	\$5.68	113-340-071	\$3.84	113-360-059	\$0.00
113-330-002	\$60.74	113-340-072	\$3.84	113-361-001	\$15.34
113-340-001	\$4.54	113-340-073	\$3.86	113-361-002	\$1.54
113-340-002	\$165.70	113-340-074	\$3.84	113-361-003	\$1.66
113-340-003	\$0.00	113-340-075	\$3.86	113-361-004	\$1.62
113-340-004	\$3.84	113-340-076	\$3.86	113-361-005	\$7.74
113-340-005	\$0.00	113-340-077	\$3.94	113-361-006	\$4.18
113-340-006	\$3.96	113-340-078	\$147.14	113-361-007	\$3.30
113-340-007	\$3.92	113-340-079	\$59.84	113-361-008	\$2.06
113-340-008	\$3.86	113-350-007	\$0.00	113-361-009	\$1.20
113-340-009	\$3.88	113-350-009	\$0.00	113-361-010	\$1.62
113-340-010	\$0.00	113-350-018	\$3.92	113-361-011	\$0.00
113-340-014	\$0.00	113-350-025	\$0.00	113-362-001	\$11.20
113-340-015	\$0.00	113-350-032	\$4.16	113-362-002	\$1.72
113-340-018	\$4.92	113-350-033	\$0.00	113-362-003	\$1.06
113-340-024	\$0.00	113-350-035	\$0.00	113-362-004	\$2.92
113-340-025	\$4.22	113-350-043	\$4.58	113-362-005	\$2.98
113-340-026	\$0.00	113-350-044	\$4.24	113-362-006	\$1.64
113-340-031	\$3.86	113-350-045	\$4.04	113-362-007	\$2.48
113-340-032	\$3.88	113-350-046	\$4.00	113-362-008	\$3.00
113-340-033	\$3.86	113-350-047	\$4.02	113-362-009	\$0.00
113-340-034	\$3.86	113-350-048	\$4.04	113-371-001	\$3.76
113-340-035	\$3.86	113-350-049	\$4.02	113-371-002	\$3.76
113-340-036	\$3.86	113-350-050	\$4.02	113-371-003	\$3.76
113-340-037	\$3.86	113-350-051	\$4.00	113-371-004	\$3.76
113-340-038	\$3.86	113-350-053	\$203.50	113-371-005	\$3.76
113-340-039	\$3.88	113-360-001	\$23.84	113-371-006	\$3.76
113-340-040	\$3.88	113-360-002	\$52.64	113-371-007	\$3.76
113-340-041	\$3.88	113-360-005	\$40.94	113-371-008	\$3.76
113-340-042	\$3.88	113-360-011	\$135.00	113-371-009	\$3.76
113-340-043	\$3.84	113-360-012	\$24.74	113-371-010	\$3.76
113-340-044	\$3.84	113-360-013	\$27.44	113-371-011	\$3.76
113-340-045	\$3.90	113-360-016	\$0.00	113-371-012	\$3.76
113-340-046	\$3.84	113-360-019	\$0.00	113-371-013	\$3.76
113-340-047	\$3.86	113-360-023	\$0.00	113-371-014	\$3.76
113-340-048	\$3.86	113-360-031	\$65.70	113-371-015	\$3.76
113-340-049	\$3.84	113-360-032	\$0.88	113-371-016	\$3.76
113-340-050	\$3.88	113-360-033	\$37.34	113-371-017	\$3.76
113-340-051	\$3.86	113-360-034	\$40.94	113-371-018	\$3.76

Appendix D

Riverside County Flood Control and Water Conservation District
 NPDES - Santa Ana Benefit Assessment Area
 Fiscal Year 2024-2025 Assessment Roll

<u>APN</u>	<u>Levy Amount</u>	<u>APN</u>	<u>Levy Amount</u>	<u>APN</u>	<u>Levy Amount</u>
113-371-019	\$3.76	113-381-004	\$3.76	113-391-019	\$3.74
113-371-020	\$3.76	113-381-005	\$3.76	113-391-020	\$3.76
113-371-021	\$3.76	113-381-006	\$3.76	113-391-021	\$3.74
113-371-022	\$3.76	113-381-007	\$3.76	113-391-022	\$3.74
113-371-023	\$3.76	113-381-008	\$3.76	113-391-023	\$0.00
113-371-024	\$3.76	113-381-009	\$3.76	113-392-001	\$3.76
113-371-025	\$3.76	113-381-010	\$3.76	113-392-002	\$3.76
113-371-026	\$3.76	113-382-001	\$3.76	113-392-003	\$3.76
113-371-027	\$3.76	113-382-002	\$3.76	113-392-004	\$3.76
113-371-028	\$3.76	113-382-003	\$3.76	113-392-007	\$3.74
113-371-029	\$3.76	113-382-004	\$3.76	113-392-008	\$3.74
113-371-030	\$3.76	113-382-005	\$3.76	113-392-009	\$3.74
113-371-031	\$3.76	113-382-006	\$3.76	113-392-010	\$3.74
113-371-032	\$3.76	113-382-007	\$3.74	113-392-011	\$3.74
113-371-033	\$3.76	113-382-008	\$3.60	113-392-012	\$3.74
113-371-034	\$3.76	113-382-009	\$3.74	113-392-013	\$3.74
113-371-035	\$3.76	113-382-010	\$3.74	113-392-014	\$3.74
113-371-036	\$3.76	113-382-011	\$3.74	113-392-015	\$3.74
113-371-037	\$3.76	113-382-012	\$3.74	113-392-016	\$3.76
113-371-038	\$3.76	113-382-013	\$3.74	113-392-017	\$3.74
113-371-039	\$3.76	113-383-001	\$3.74	113-392-018	\$3.74
113-372-001	\$3.76	113-383-002	\$3.74	113-392-019	\$3.74
113-372-002	\$3.76	113-383-003	\$3.74	113-393-001	\$3.74
113-372-003	\$3.76	113-383-004	\$3.74	113-393-002	\$3.74
113-372-004	\$3.76	113-383-005	\$3.74	113-393-003	\$3.74
113-372-005	\$3.76	113-383-006	\$3.74	113-393-004	\$3.74
113-372-006	\$3.76	113-383-007	\$3.74	113-393-005	\$3.74
113-372-007	\$3.76	113-383-008	\$3.76	113-393-006	\$3.74
113-372-008	\$3.76	113-383-009	\$3.76	113-393-007	\$3.74
113-372-009	\$3.76	113-383-010	\$3.76	113-393-008	\$3.74
113-372-010	\$3.76	113-383-011	\$3.76	113-393-009	\$3.74
113-372-011	\$3.76	113-383-012	\$3.76	113-393-010	\$0.00
113-372-012	\$3.76	113-383-013	\$3.76	113-401-001	\$3.74
113-372-013	\$3.76	113-383-014	\$3.76	113-401-002	\$3.74
113-372-014	\$3.76	113-391-001	\$3.76	113-401-003	\$3.60
113-372-015	\$3.76	113-391-002	\$3.76	113-401-004	\$3.74
113-372-016	\$3.76	113-391-003	\$3.76	113-401-005	\$3.74
113-372-017	\$3.76	113-391-004	\$3.76	113-401-006	\$3.74
113-372-018	\$3.76	113-391-005	\$3.76	113-401-007	\$3.74
113-372-019	\$3.76	113-391-006	\$3.76	113-401-008	\$3.74
113-372-020	\$3.76	113-391-007	\$3.76	113-401-009	\$3.74
113-372-021	\$3.76	113-391-008	\$3.76	113-401-010	\$3.74
113-372-022	\$3.76	113-391-009	\$3.76	113-401-011	\$3.74
113-372-023	\$3.76	113-391-010	\$3.76	113-401-012	\$3.74
113-372-024	\$3.76	113-391-011	\$3.76	113-401-013	\$3.70
113-372-025	\$3.76	113-391-012	\$3.76	113-401-014	\$3.74
113-372-026	\$3.76	113-391-015	\$3.78	113-401-015	\$3.74
113-381-001	\$3.76	113-391-016	\$3.74	113-401-016	\$0.00
113-381-002	\$3.76	113-391-017	\$3.74	113-401-017	\$3.76
113-381-003	\$3.76	113-391-018	\$3.74	113-401-018	\$3.76

Appendix D

Riverside County Flood Control and Water Conservation District
 NPDES - Santa Ana Benefit Assessment Area
 Fiscal Year 2024-2025 Assessment Roll

<u>APN</u>	<u>Levy Amount</u>	<u>APN</u>	<u>Levy Amount</u>	<u>APN</u>	<u>Levy Amount</u>
113-401-019	\$3.60	113-402-032	\$3.76	113-410-031	\$2.24
113-401-020	\$3.74	113-402-033	\$3.76	113-410-032	\$2.02
113-401-021	\$3.74	113-402-034	\$3.76	113-410-033	\$2.46
113-401-022	\$3.74	113-402-035	\$3.76	113-410-034	\$2.24
113-401-023	\$3.78	113-402-036	\$3.76	113-410-035	\$2.24
113-401-024	\$3.74	113-402-037	\$3.76	113-410-036	\$2.24
113-401-025	\$3.74	113-402-038	\$3.76	113-410-037	\$2.70
113-401-026	\$3.74	113-402-039	\$3.76	113-410-038	\$2.70
113-401-027	\$3.74	113-402-040	\$3.76	113-410-039	\$2.70
113-401-028	\$3.74	113-402-041	\$3.74	113-410-040	\$2.92
113-401-029	\$3.74	113-402-042	\$3.74	113-410-041	\$2.46
113-401-030	\$3.74	113-402-043	\$3.74	113-410-042	\$2.24
113-401-031	\$3.76	113-402-044	\$3.74	113-410-043	\$2.46
113-401-032	\$3.76	113-402-045	\$3.74	113-410-044	\$2.70
113-401-033	\$3.76	113-402-046	\$3.74	113-410-045	\$2.46
113-401-034	\$3.74	113-402-047	\$3.72	113-410-046	\$2.02
113-401-035	\$3.76	113-402-048	\$3.74	113-410-047	\$2.02
113-401-036	\$3.76	113-402-049	\$3.36	113-410-048	\$2.02
113-401-037	\$0.00	113-402-050	\$3.74	113-410-049	\$0.00
113-402-001	\$3.74	113-403-001	\$4.00	113-410-050	\$0.00
113-402-002	\$3.74	113-410-001	\$3.76	113-410-051	\$0.00
113-402-003	\$3.74	113-410-002	\$3.76	113-410-052	\$2.24
113-402-004	\$3.74	113-410-003	\$3.76	113-410-053	\$2.24
113-402-005	\$3.74	113-410-004	\$3.76	113-410-054	\$2.24
113-402-006	\$3.74	113-410-005	\$3.76	113-410-055	\$2.24
113-402-007	\$3.74	113-410-006	\$3.76	113-410-056	\$2.24
113-402-008	\$3.60	113-410-007	\$3.76	113-410-057	\$2.24
113-402-009	\$3.76	113-410-008	\$3.76	113-410-058	\$2.24
113-402-010	\$3.76	113-410-009	\$3.76	113-410-059	\$2.24
113-402-011	\$3.76	113-410-010	\$3.76	113-410-060	\$2.02
113-402-012	\$3.76	113-410-011	\$3.76	113-410-061	\$2.02
113-402-013	\$3.76	113-410-012	\$3.76	113-410-062	\$2.02
113-402-014	\$3.76	113-410-013	\$3.76	113-410-063	\$2.24
113-402-015	\$3.76	113-410-014	\$3.76	113-410-064	\$2.02
113-402-016	\$3.76	113-410-015	\$3.76	113-410-065	\$2.02
113-402-017	\$3.76	113-410-016	\$3.76	113-410-066	\$2.02
113-402-018	\$3.76	113-410-017	\$3.76	113-410-067	\$2.46
113-402-019	\$3.76	113-410-018	\$3.76	113-410-068	\$2.46
113-402-020	\$3.76	113-410-019	\$3.76	113-410-069	\$2.46
113-402-021	\$3.76	113-410-020	\$3.76	113-410-070	\$2.70
113-402-022	\$3.76	113-410-021	\$3.76	113-410-071	\$2.70
113-402-023	\$3.76	113-410-022	\$3.76	113-410-072	\$2.46
113-402-024	\$3.76	113-410-023	\$3.76	113-410-073	\$2.46
113-402-025	\$3.76	113-410-024	\$3.76	113-410-074	\$2.46
113-402-026	\$3.76	113-410-025	\$3.76	113-410-075	\$2.24
113-402-027	\$3.76	113-410-026	\$3.76	113-410-076	\$0.00
113-402-028	\$3.76	113-410-027	\$0.00	113-420-003	\$67.50
113-402-029	\$3.76	113-410-028	\$0.00	113-420-010	\$79.20
113-402-030	\$3.76	113-410-029	\$2.24	113-420-011	\$209.92
113-402-031	\$3.76	113-410-030	\$2.24	113-420-012	\$3.90

Appendix D

Riverside County Flood Control and Water Conservation District
 NPDES - Santa Ana Benefit Assessment Area
 Fiscal Year 2024-2025 Assessment Roll

APN	Levy Amount	APN	Levy Amount	APN	Levy Amount
113-431-001	\$3.74	113-441-004	\$3.74	113-450-017	\$3.74
113-431-002	\$3.74	113-441-005	\$3.74	113-461-001	\$3.76
113-431-003	\$3.74	113-441-006	\$3.78	113-461-004	\$3.80
113-431-004	\$3.80	113-441-007	\$3.74	113-461-005	\$3.80
113-431-005	\$3.74	113-441-008	\$3.78	113-461-006	\$3.78
113-431-006	\$3.74	113-441-009	\$3.80	113-461-007	\$3.80
113-431-007	\$3.80	113-441-010	\$3.74	113-461-008	\$3.78
113-431-008	\$3.78	113-441-011	\$3.74	113-461-009	\$3.76
113-431-009	\$3.74	113-442-001	\$3.76	113-461-010	\$3.76
113-431-010	\$3.76	113-442-002	\$3.76	113-461-011	\$3.76
113-431-011	\$3.78	113-442-003	\$3.76	113-461-014	\$3.78
113-431-012	\$3.74	113-442-004	\$3.60	113-461-015	\$3.84
113-432-001	\$3.74	113-442-005	\$3.74	113-461-016	\$3.78
113-432-002	\$3.74	113-442-006	\$3.76	113-461-017	\$3.78
113-432-003	\$3.74	113-442-007	\$3.78	113-461-020	\$3.76
113-432-004	\$3.76	113-442-008	\$3.78	113-461-021	\$3.76
113-432-005	\$3.82	113-442-009	\$3.80	113-461-022	\$3.78
113-432-006	\$3.80	113-442-010	\$3.78	113-461-023	\$3.82
113-432-007	\$3.74	113-442-011	\$3.74	113-461-024	\$3.80
113-432-008	\$3.74	113-442-012	\$3.74	113-461-025	\$3.76
113-432-009	\$3.78	113-442-013	\$3.74	113-461-026	\$3.78
113-432-010	\$3.74	113-442-014	\$3.74	113-461-027	\$0.00
113-432-011	\$3.72	113-442-015	\$3.74	113-461-028	\$0.00
113-432-012	\$3.74	113-442-016	\$3.74	113-461-029	\$0.00
113-432-013	\$3.76	113-442-017	\$3.80	113-461-030	\$0.00
113-432-014	\$3.74	113-442-018	\$3.80	113-461-031	\$3.76
113-432-015	\$3.74	113-442-019	\$3.78	113-461-032	\$3.78
113-432-016	\$3.74	113-442-020	\$3.74	113-461-033	\$3.76
113-432-017	\$3.74	113-442-021	\$3.74	113-461-034	\$3.76
113-432-018	\$3.80	113-442-022	\$3.74	113-461-035	\$3.76
113-432-019	\$3.80	113-442-023	\$3.74	113-461-036	\$3.78
113-432-020	\$3.80	113-442-024	\$3.74	113-462-001	\$3.78
113-432-021	\$3.78	113-442-025	\$3.76	113-462-002	\$3.78
113-432-022	\$3.76	113-442-026	\$3.76	113-462-003	\$3.76
113-432-023	\$3.74	113-442-027	\$3.82	113-462-004	\$3.78
113-432-024	\$3.82	113-450-001	\$3.76	113-462-005	\$3.76
113-432-025	\$3.74	113-450-002	\$3.78	113-462-006	\$3.76
113-432-026	\$3.74	113-450-003	\$3.80	113-462-007	\$3.76
113-432-027	\$3.74	113-450-004	\$3.76	113-462-008	\$3.76
113-432-028	\$3.60	113-450-005	\$3.76	113-462-009	\$3.76
113-432-029	\$3.74	113-450-006	\$3.76	113-462-010	\$3.76
113-432-030	\$3.74	113-450-007	\$3.76	113-462-011	\$3.76
113-432-031	\$3.74	113-450-008	\$3.76	113-462-012	\$3.76
113-432-032	\$3.74	113-450-009	\$3.78	113-462-013	\$3.78
113-432-033	\$3.60	113-450-010	\$3.78	113-462-014	\$3.76
113-432-034	\$3.76	113-450-011	\$3.76	113-462-015	\$3.76
113-432-035	\$3.84	113-450-012	\$3.76	113-462-016	\$3.78
113-441-001	\$3.74	113-450-014	\$4.04	113-462-017	\$3.76
113-441-002	\$3.76	113-450-015	\$3.74	113-462-018	\$3.76
113-441-003	\$3.74	113-450-016	\$3.74	113-462-019	\$3.76

Appendix D

Riverside County Flood Control and Water Conservation District
 NPDES - Santa Ana Benefit Assessment Area
 Fiscal Year 2024-2025 Assessment Roll

<u>APN</u>	<u>Levy Amount</u>	<u>APN</u>	<u>Levy Amount</u>	<u>APN</u>	<u>Levy Amount</u>
113-462-020	\$3.76	113-472-013	\$3.76	113-482-020	\$3.78
113-462-021	\$3.76	113-472-014	\$3.80	113-482-021	\$3.74
113-462-022	\$3.76	113-472-015	\$3.78	113-482-022	\$3.74
113-462-023	\$3.76	113-472-016	\$3.76	113-482-023	\$3.74
113-462-024	\$3.78	113-472-017	\$3.74	113-482-024	\$3.60
113-471-001	\$3.76	113-472-018	\$3.74	113-482-025	\$3.60
113-471-002	\$3.76	113-472-019	\$3.74	113-482-026	\$3.74
113-471-003	\$3.80	113-472-020	\$3.74	113-482-027	\$3.74
113-471-004	\$3.80	113-472-021	\$3.74	113-482-028	\$3.74
113-471-005	\$3.76	113-472-022	\$3.76	113-482-029	\$3.60
113-471-006	\$3.76	113-472-023	\$3.74	113-482-030	\$3.74
113-471-007	\$3.78	113-472-024	\$3.74	113-482-031	\$3.74
113-471-008	\$3.78	113-472-025	\$3.74	113-482-032	\$3.36
113-471-009	\$3.78	113-472-026	\$3.74	113-482-033	\$3.76
113-471-010	\$3.80	113-472-027	\$3.74	113-482-034	\$3.80
113-471-011	\$3.76	113-472-028	\$3.76	113-482-035	\$3.76
113-471-012	\$3.76	113-472-029	\$3.76	113-482-036	\$3.80
113-471-013	\$3.76	113-472-030	\$3.76	113-482-037	\$3.76
113-471-014	\$3.76	113-472-031	\$3.76	113-482-038	\$3.74
113-471-015	\$3.74	113-472-032	\$3.76	113-482-039	\$3.74
113-471-016	\$3.74	113-472-033	\$3.76	113-482-040	\$3.60
113-471-017	\$3.74	113-472-034	\$3.76	113-482-041	\$3.74
113-471-018	\$3.74	113-481-001	\$3.74	113-482-042	\$3.74
113-471-019	\$3.74	113-481-002	\$3.74	113-482-043	\$3.74
113-471-020	\$3.74	113-481-003	\$3.74	113-482-044	\$3.60
113-471-021	\$3.74	113-481-004	\$3.74	113-482-045	\$3.74
113-471-022	\$3.74	113-481-005	\$3.74	113-482-046	\$3.74
113-471-023	\$3.76	113-481-006	\$3.74	113-482-047	\$3.74
113-471-024	\$3.80	113-481-007	\$3.74	113-482-048	\$0.00
113-471-025	\$3.74	113-481-008	\$3.74	113-482-049	\$0.00
113-471-026	\$3.74	113-481-009	\$3.84	113-482-050	\$0.00
113-471-027	\$3.76	113-482-001	\$3.60	113-483-001	\$3.74
113-471-028	\$3.74	113-482-002	\$3.74	113-483-002	\$3.60
113-471-029	\$3.74	113-482-003	\$3.60	113-483-003	\$3.60
113-471-030	\$3.74	113-482-004	\$3.36	113-483-004	\$3.60
113-471-031	\$3.76	113-482-005	\$3.14	113-483-005	\$3.60
113-471-032	\$0.00	113-482-006	\$3.76	113-483-006	\$3.60
113-471-033	\$0.00	113-482-007	\$3.78	113-483-007	\$3.60
113-472-001	\$3.78	113-482-008	\$3.76	113-483-008	\$3.74
113-472-002	\$3.76	113-482-009	\$3.60	113-483-009	\$3.74
113-472-003	\$3.74	113-482-010	\$3.74	113-483-010	\$3.74
113-472-004	\$3.74	113-482-011	\$3.74	113-483-011	\$3.74
113-472-005	\$3.76	113-482-012	\$3.74	113-483-012	\$3.74
113-472-006	\$3.76	113-482-013	\$3.74	113-483-013	\$3.74
113-472-007	\$3.76	113-482-014	\$3.74	113-483-014	\$3.74
113-472-008	\$3.76	113-482-015	\$3.74	113-484-001	\$3.74
113-472-009	\$3.74	113-482-016	\$3.74	113-484-002	\$3.74
113-472-010	\$3.74	113-482-017	\$3.74	113-484-003	\$3.74
113-472-011	\$3.74	113-482-018	\$3.78	113-484-004	\$3.74
113-472-012	\$3.74	113-482-019	\$3.78	113-484-005	\$3.74

Appendix D

Riverside County Flood Control and Water Conservation District
 NPDES - Santa Ana Benefit Assessment Area
 Fiscal Year 2024-2025 Assessment Roll

<u>APN</u>	<u>Levy Amount</u>	<u>APN</u>	<u>Levy Amount</u>	<u>APN</u>	<u>Levy Amount</u>
113-484-006	\$3.74	113-492-030	\$3.76	113-510-003	\$3.74
113-484-007	\$3.74	113-493-001	\$3.76	113-510-004	\$3.78
113-484-008	\$3.74	113-493-002	\$3.74	113-510-005	\$3.78
113-484-009	\$3.74	113-493-003	\$3.74	113-510-006	\$3.74
113-484-010	\$0.00	113-493-004	\$3.74	113-510-007	\$3.74
113-491-001	\$3.76	113-493-005	\$3.74	113-510-008	\$3.76
113-491-002	\$3.74	113-493-006	\$3.76	113-510-009	\$3.76
113-491-003	\$3.74	113-493-007	\$3.74	113-510-010	\$3.74
113-491-004	\$3.74	113-493-008	\$3.74	113-510-011	\$3.74
113-491-005	\$3.80	113-493-009	\$3.74	113-510-012	\$3.74
113-491-006	\$3.82	113-493-010	\$3.74	113-510-013	\$3.74
113-491-007	\$3.76	113-493-011	\$3.74	113-510-014	\$3.74
113-491-008	\$3.74	113-493-012	\$3.74	113-510-015	\$3.80
113-491-009	\$3.74	113-493-013	\$3.74	113-510-016	\$3.76
113-491-010	\$3.76	113-493-014	\$3.74	113-510-017	\$3.74
113-491-011	\$3.76	113-493-015	\$3.74	113-510-018	\$3.74
113-491-012	\$3.76	113-501-001	\$3.74	113-510-019	\$3.74
113-491-013	\$3.76	113-501-002	\$3.74	113-510-020	\$3.74
113-491-014	\$3.76	113-501-003	\$3.74	113-510-021	\$3.78
113-491-015	\$3.76	113-501-004	\$3.74	113-510-022	\$3.80
113-491-016	\$3.76	113-501-005	\$3.74	113-510-023	\$3.76
113-492-001	\$3.76	113-502-001	\$3.74	113-510-024	\$3.78
113-492-002	\$3.74	113-502-002	\$3.80	113-510-025	\$3.78
113-492-003	\$3.74	113-502-003	\$3.78	113-510-026	\$3.74
113-492-004	\$3.74	113-502-004	\$3.76	113-510-027	\$3.78
113-492-005	\$3.74	113-502-005	\$3.76	113-510-028	\$0.00
113-492-006	\$3.74	113-502-006	\$3.76	113-520-001	\$3.74
113-492-007	\$3.74	113-502-007	\$3.76	113-520-002	\$3.74
113-492-008	\$3.74	113-502-008	\$3.78	113-520-003	\$3.74
113-492-009	\$3.74	113-502-009	\$3.76	113-520-004	\$3.76
113-492-010	\$3.74	113-502-010	\$3.74	113-520-005	\$3.82
113-492-011	\$3.74	113-502-011	\$3.74	113-520-006	\$3.76
113-492-012	\$3.74	113-502-012	\$3.74	113-520-007	\$3.76
113-492-013	\$3.76	113-502-013	\$3.76	113-520-008	\$3.76
113-492-014	\$3.78	113-502-014	\$3.76	113-520-009	\$3.76
113-492-015	\$3.76	113-502-015	\$3.74	113-520-010	\$3.76
113-492-016	\$3.74	113-502-016	\$3.74	113-520-011	\$3.76
113-492-017	\$3.74	113-502-017	\$3.74	113-520-012	\$3.76
113-492-018	\$3.74	113-502-018	\$3.74	113-520-013	\$3.76
113-492-019	\$3.74	113-502-019	\$3.74	113-520-014	\$3.74
113-492-020	\$3.76	113-503-001	\$3.76	113-520-015	\$3.74
113-492-021	\$3.74	113-503-002	\$3.74	113-520-016	\$3.76
113-492-022	\$3.74	113-503-003	\$3.74	113-520-017	\$3.76
113-492-023	\$3.74	113-503-004	\$3.74	113-520-018	\$3.76
113-492-024	\$3.74	113-503-005	\$3.76	113-520-019	\$3.76
113-492-025	\$3.74	113-503-006	\$3.76	113-520-020	\$3.76
113-492-026	\$3.74	113-503-007	\$0.00	113-520-021	\$3.76
113-492-027	\$3.74	113-503-008	\$0.00	113-520-022	\$3.82
113-492-028	\$3.74	113-510-001	\$3.76	113-520-023	\$3.82
113-492-029	\$3.74	113-510-002	\$3.74	113-530-001	\$3.78

Appendix D

Riverside County Flood Control and Water Conservation District
 NPDES - Santa Ana Benefit Assessment Area
 Fiscal Year 2024-2025 Assessment Roll

<u>APN</u>	<u>Levy Amount</u>	<u>APN</u>	<u>Levy Amount</u>	<u>APN</u>	<u>Levy Amount</u>
113-530-002	\$3.76	113-541-015	\$3.74	113-550-021	\$3.76
113-530-003	\$3.76	113-541-016	\$3.74	113-550-022	\$3.76
113-530-004	\$3.76	113-541-017	\$3.74	113-550-023	\$3.76
113-530-005	\$3.76	113-541-018	\$3.76	113-550-024	\$3.76
113-530-006	\$3.76	113-541-019	\$3.76	113-550-025	\$3.76
113-530-007	\$3.76	113-541-020	\$3.76	113-550-026	\$3.76
113-530-008	\$3.76	113-541-021	\$3.76	113-550-027	\$3.76
113-530-009	\$3.76	113-541-022	\$3.76	113-550-028	\$3.80
113-530-010	\$3.78	113-541-023	\$3.76	113-550-029	\$3.80
113-530-011	\$3.76	113-542-001	\$3.76	113-550-030	\$3.78
113-530-012	\$3.76	113-542-002	\$3.74	113-550-031	\$3.78
113-530-013	\$3.76	113-542-003	\$3.74	113-550-032	\$3.76
113-530-014	\$3.76	113-542-004	\$3.74	113-550-033	\$3.78
113-530-015	\$3.76	113-542-005	\$3.74	113-550-034	\$3.76
113-530-016	\$3.76	113-542-006	\$3.76	113-550-035	\$3.76
113-530-017	\$3.76	113-542-007	\$3.76	113-550-036	\$3.80
113-530-018	\$3.76	113-542-008	\$3.76	113-550-037	\$3.76
113-530-019	\$3.76	113-542-009	\$3.76	113-550-038	\$3.74
113-530-020	\$3.80	113-542-010	\$3.76	113-550-039	\$3.76
113-531-001	\$3.76	113-542-011	\$3.78	113-550-040	\$3.76
113-531-002	\$3.76	113-543-001	\$3.76	113-550-041	\$3.76
113-531-003	\$3.76	113-543-002	\$3.74	113-550-042	\$3.76
113-531-004	\$3.76	113-543-003	\$3.76	113-550-043	\$3.80
113-531-005	\$3.76	113-543-004	\$3.76	113-550-044	\$3.78
113-531-006	\$3.76	113-543-005	\$3.76	113-550-045	\$3.76
113-540-001	\$3.78	113-543-006	\$3.74	113-550-046	\$3.76
113-540-002	\$3.76	113-543-007	\$3.74	113-550-047	\$3.76
113-540-003	\$3.74	113-543-008	\$3.76	113-550-048	\$3.76
113-540-004	\$3.74	113-543-009	\$3.74	113-550-049	\$3.78
113-540-005	\$3.76	113-543-010	\$3.74	113-550-050	\$3.76
113-540-006	\$3.74	113-550-001	\$3.76	113-550-051	\$3.76
113-540-007	\$3.76	113-550-002	\$3.76	113-550-052	\$3.76
113-540-008	\$3.80	113-550-003	\$3.76	113-550-053	\$3.76
113-540-009	\$3.76	113-550-004	\$3.76	113-550-054	\$3.76
113-540-010	\$3.74	113-550-005	\$3.76	113-550-055	\$3.76
113-540-011	\$3.76	113-550-006	\$3.76	113-550-056	\$0.00
113-541-001	\$3.76	113-550-007	\$3.76	113-560-001	\$3.76
113-541-002	\$3.74	113-550-008	\$3.82	113-560-002	\$3.78
113-541-003	\$3.76	113-550-009	\$3.80	113-560-003	\$3.78
113-541-004	\$3.84	113-550-010	\$3.76	113-560-004	\$3.76
113-541-005	\$3.76	113-550-011	\$3.74	113-560-005	\$3.76
113-541-006	\$3.76	113-550-012	\$3.74	113-560-006	\$3.76
113-541-007	\$3.76	113-550-013	\$3.74	113-560-007	\$3.76
113-541-008	\$3.76	113-550-014	\$3.74	113-560-008	\$3.76
113-541-009	\$3.76	113-550-015	\$3.74	113-560-009	\$3.76
113-541-010	\$3.76	113-550-016	\$3.74	113-560-010	\$3.76
113-541-011	\$3.78	113-550-017	\$3.76	113-560-011	\$3.80
113-541-012	\$3.80	113-550-018	\$3.78	113-560-012	\$3.78
113-541-013	\$3.76	113-550-019	\$3.78	113-560-013	\$3.78
113-541-014	\$3.74	113-550-020	\$3.78	113-560-014	\$3.76

Appendix D

Riverside County Flood Control and Water Conservation District
 NPDES - Santa Ana Benefit Assessment Area
 Fiscal Year 2024-2025 Assessment Roll

<u>APN</u>	<u>Levy Amount</u>	<u>APN</u>	<u>Levy Amount</u>	<u>APN</u>	<u>Levy Amount</u>
113-560-015	\$3.74	113-561-022	\$3.76	114-040-019	\$0.00
113-560-016	\$3.76	113-561-023	\$3.76	114-040-020	\$0.00
113-560-017	\$3.74	113-561-024	\$3.76	114-040-022	\$0.00
113-560-018	\$3.76	113-561-025	\$3.74	114-040-023	\$0.00
113-560-019	\$3.76	113-561-026	\$3.76	114-040-024	\$0.00
113-560-020	\$3.76	113-561-027	\$3.76	114-060-004	\$0.00
113-560-021	\$3.76	113-561-028	\$3.76	114-060-005	\$5.08
113-560-022	\$3.76	113-561-029	\$3.76	114-060-008	\$0.00
113-560-023	\$3.76	113-561-030	\$3.76	114-060-009	\$5.10
113-560-024	\$3.76	113-561-031	\$3.76	114-060-010	\$5.14
113-560-025	\$3.78	113-561-032	\$3.76	114-060-011	\$5.04
113-560-040	\$3.76	113-561-033	\$3.76	114-060-012	\$5.00
113-560-041	\$3.76	113-561-034	\$3.80	114-060-013	\$5.04
113-560-042	\$3.76	113-570-001	\$0.00	114-060-014	\$5.08
113-560-043	\$3.76	113-570-002	\$0.00	114-060-015	\$5.08
113-560-044	\$3.76	113-570-003	\$0.00	114-060-016	\$0.00
113-560-045	\$3.76	113-570-004	\$0.00	114-060-017	\$0.00
113-560-046	\$3.80	113-570-005	\$0.00	114-070-004	\$0.00
113-560-047	\$3.78	113-570-006	\$0.00	114-070-005	\$0.00
113-560-048	\$3.76	113-570-007	\$0.00	114-070-012	\$0.00
113-560-049	\$3.78	113-570-008	\$0.00	114-070-013	\$0.00
113-560-050	\$3.84	113-570-009	\$0.00	114-070-014	\$50.84
113-560-051	\$3.76	113-570-010	\$0.00	114-070-015	\$16.20
113-560-052	\$3.76	113-570-011	\$0.00	114-070-016	\$295.20
113-560-053	\$3.76	113-570-012	\$0.00	114-070-017	\$40.04
113-560-054	\$3.76	113-571-002	\$0.00	114-070-018	\$34.20
113-560-055	\$3.76	113-571-003	\$0.00	114-070-019	\$13.50
113-560-056	\$3.76	113-571-004	\$0.00	114-070-020	\$0.00
113-560-057	\$3.76	113-571-005	\$0.00	114-070-021	\$0.00
113-561-001	\$3.80	113-571-006	\$0.00	114-070-022	\$0.00
113-561-002	\$3.76	113-571-007	\$0.00	114-070-026	\$0.00
113-561-003	\$3.76	113-571-009	\$0.00	114-070-027	\$0.00
113-561-004	\$3.76	113-571-010	\$0.00	114-070-035	\$0.00
113-561-005	\$3.76	113-571-011	\$0.00	114-070-036	\$0.00
113-561-006	\$3.76	113-571-012	\$0.00	114-070-037	\$0.00
113-561-007	\$3.78	113-572-001	\$0.00	114-070-039	\$168.06
113-561-008	\$3.84	113-572-002	\$0.00	114-070-040	\$0.00
113-561-009	\$3.86	113-572-003	\$0.00	114-071-001	\$2.02
113-561-010	\$3.76	113-572-004	\$0.00	114-071-002	\$2.00
113-561-011	\$3.76	113-573-001	\$0.00	114-071-003	\$1.96
113-561-012	\$3.76	113-573-002	\$0.00	114-071-004	\$1.96
113-561-013	\$3.76	113-573-003	\$0.00	114-071-005	\$2.08
113-561-014	\$3.76	113-573-004	\$0.00	114-071-006	\$1.94
113-561-015	\$3.74	113-573-005	\$0.00	114-071-007	\$0.00
113-561-016	\$3.76	113-573-006	\$0.00	114-071-008	\$2.78
113-561-017	\$3.76	114-030-001	\$4.08	114-071-009	\$2.52
113-561-018	\$3.76	114-030-030	\$5.02	114-071-010	\$2.46
113-561-019	\$3.76	114-030-032	\$0.00	114-071-011	\$2.36
113-561-020	\$3.76	114-030-033	\$0.00	114-071-012	\$2.42
113-561-021	\$3.76	114-030-034	\$0.00	114-071-013	\$2.38

Appendix D

Riverside County Flood Control and Water Conservation District
 NPDES - Santa Ana Benefit Assessment Area
 Fiscal Year 2024-2025 Assessment Roll

APN	Levy Amount	APN	Levy Amount	APN	Levy Amount
114-071-014	\$2.44	114-080-018	\$0.00	114-081-038	\$2.26
114-071-015	\$2.46	114-080-021	\$0.00	114-081-039	\$2.54
114-071-016	\$2.46	114-080-022	\$0.00	114-081-040	\$2.12
114-071-017	\$2.38	114-080-028	\$0.00	114-081-041	\$2.60
114-071-018	\$2.32	114-080-029	\$0.00	114-081-042	\$0.00
114-071-019	\$2.34	114-080-032	\$0.00	114-082-001	\$2.12
114-071-020	\$2.32	114-080-034	\$0.00	114-082-002	\$2.52
114-071-021	\$2.24	114-080-035	\$0.00	114-082-003	\$2.46
114-071-022	\$0.00	114-080-038	\$0.00	114-082-004	\$2.44
114-071-023	\$2.48	114-080-043	\$0.00	114-082-005	\$2.48
114-071-024	\$2.12	114-080-044	\$0.00	114-082-006	\$3.60
114-071-025	\$2.08	114-080-045	\$0.00	114-082-007	\$2.24
114-071-026	\$2.04	114-080-046	\$0.00	114-082-008	\$2.06
114-071-027	\$2.00	114-081-001	\$3.76	114-082-009	\$2.00
114-071-028	\$2.00	114-081-002	\$3.12	114-082-010	\$1.96
114-071-029	\$2.00	114-081-003	\$2.50	114-082-011	\$1.96
114-071-030	\$2.00	114-081-004	\$0.00	114-082-012	\$0.00
114-071-031	\$0.00	114-081-005	\$2.42	114-082-013	\$1.98
114-071-032	\$2.36	114-081-006	\$2.42	114-082-014	\$1.96
114-071-033	\$2.12	114-081-007	\$2.42	114-082-015	\$2.36
114-071-034	\$2.20	114-081-008	\$0.00	114-082-016	\$2.12
114-071-035	\$2.16	114-081-009	\$2.38	114-082-017	\$2.92
114-071-036	\$2.18	114-081-010	\$2.38	114-082-018	\$0.00
114-071-037	\$2.24	114-081-011	\$0.00	114-082-019	\$2.82
114-071-038	\$2.26	114-081-012	\$2.84	114-082-020	\$2.40
114-071-039	\$2.72	114-081-013	\$3.74	114-082-021	\$0.00
114-071-040	\$0.00	114-081-014	\$2.96	114-082-022	\$3.74
114-071-041	\$2.68	114-081-015	\$2.86	114-082-023	\$2.62
114-071-042	\$2.30	114-081-016	\$2.86	114-082-024	\$2.58
114-071-043	\$2.26	114-081-017	\$3.36	114-082-025	\$2.50
114-071-044	\$2.38	114-081-018	\$3.68	114-082-026	\$0.00
114-071-045	\$2.16	114-081-019	\$3.18	114-082-027	\$2.60
114-071-046	\$2.72	114-081-020	\$2.86	114-082-028	\$2.48
114-071-047	\$2.94	114-081-021	\$2.58	114-082-029	\$3.74
114-071-048	\$3.18	114-081-022	\$2.58	114-082-030	\$0.00
114-071-049	\$0.00	114-081-023	\$2.66	114-083-001	\$2.42
114-071-050	\$2.02	114-081-024	\$0.00	114-083-002	\$1.98
114-071-051	\$2.02	114-081-025	\$3.20	114-083-003	\$1.76
114-071-052	\$2.02	114-081-026	\$2.32	114-083-004	\$1.76
114-071-053	\$2.02	114-081-027	\$2.66	114-083-005	\$1.76
114-071-054	\$2.24	114-081-028	\$2.46	114-083-006	\$1.76
114-071-055	\$3.14	114-081-029	\$2.56	114-083-007	\$1.76
114-071-056	\$0.00	114-081-030	\$2.46	114-083-008	\$1.76
114-080-002	\$0.00	114-081-031	\$2.38	114-083-009	\$1.76
114-080-005	\$0.00	114-081-032	\$2.46	114-083-010	\$1.76
114-080-007	\$0.00	114-081-033	\$2.70	114-083-011	\$1.76
114-080-012	\$0.00	114-081-034	\$0.00	114-083-012	\$1.76
114-080-015	\$0.00	114-081-035	\$2.64	114-083-013	\$0.00
114-080-016	\$0.00	114-081-036	\$2.30	114-083-014	\$1.84
114-080-017	\$0.00	114-081-037	\$2.50	114-083-015	\$1.76

Appendix D

Riverside County Flood Control and Water Conservation District
 NPDES - Santa Ana Benefit Assessment Area
 Fiscal Year 2024-2025 Assessment Roll

<u>APN</u>	<u>Levy Amount</u>	<u>APN</u>	<u>Levy Amount</u>	<u>APN</u>	<u>Levy Amount</u>
114-083-016	\$1.80	114-083-066	\$1.98	114-091-013	\$3.76
114-083-017	\$1.86	114-083-067	\$1.98	114-091-014	\$3.76
114-083-018	\$1.86	114-083-068	\$1.98	114-091-015	\$3.68
114-083-019	\$1.94	114-083-069	\$1.98	114-091-016	\$3.76
114-083-020	\$1.88	114-083-070	\$1.98	114-091-017	\$3.76
114-083-021	\$3.16	114-083-071	\$1.98	114-091-018	\$3.76
114-083-022	\$3.76	114-083-072	\$2.24	114-091-019	\$0.00
114-083-023	\$3.28	114-083-073	\$2.20	114-091-020	\$3.76
114-083-024	\$0.00	114-083-074	\$0.00	114-091-021	\$2.44
114-083-025	\$2.08	114-083-075	\$2.42	114-091-022	\$3.76
114-083-026	\$1.96	114-083-076	\$2.02	114-091-023	\$3.76
114-083-027	\$1.92	114-083-077	\$1.80	114-091-024	\$3.76
114-083-028	\$1.84	114-083-078	\$2.64	114-091-025	\$3.76
114-083-029	\$1.84	114-083-079	\$0.00	114-091-026	\$3.76
114-083-030	\$1.86	114-083-080	\$1.98	114-091-027	\$0.00
114-083-031	\$1.84	114-083-081	\$1.98	114-091-028	\$3.76
114-083-032	\$1.92	114-083-082	\$1.98	114-091-029	\$3.76
114-083-033	\$0.00	114-083-083	\$1.98	114-091-030	\$3.76
114-083-034	\$1.98	114-083-084	\$1.76	114-091-031	\$3.76
114-083-035	\$1.76	114-083-085	\$1.76	114-091-032	\$3.76
114-083-036	\$1.76	114-083-086	\$1.76	114-091-033	\$3.76
114-083-037	\$1.76	114-083-087	\$1.98	114-091-034	\$3.76
114-083-038	\$1.76	114-083-088	\$0.00	114-091-035	\$0.00
114-083-039	\$1.98	114-083-089	\$1.98	114-091-036	\$3.76
114-083-040	\$2.02	114-083-090	\$1.98	114-091-037	\$3.76
114-083-041	\$2.02	114-083-091	\$1.98	114-091-038	\$3.68
114-083-042	\$0.00	114-083-092	\$1.98	114-091-039	\$3.76
114-083-043	\$2.16	114-083-093	\$1.76	114-091-040	\$0.00
114-083-044	\$2.12	114-083-094	\$1.76	114-091-041	\$3.76
114-083-045	\$0.00	114-083-095	\$1.98	114-091-042	\$3.68
114-083-046	\$2.96	114-083-096	\$1.98	114-091-043	\$3.76
114-083-047	\$3.16	114-083-097	\$1.98	114-091-044	\$0.00
114-083-048	\$2.70	114-083-098	\$2.02	114-111-001	\$3.74
114-083-049	\$2.36	114-083-099	\$0.00	114-111-002	\$3.74
114-083-050	\$2.60	114-090-011	\$0.00	114-111-003	\$3.74
114-083-051	\$2.46	114-090-012	\$0.00	114-111-004	\$3.74
114-083-052	\$2.60	114-090-021	\$0.00	114-111-005	\$3.76
114-083-053	\$2.70	114-090-039	\$0.00	114-111-006	\$3.76
114-083-054	\$0.00	114-091-001	\$3.76	114-111-007	\$3.76
114-083-055	\$1.98	114-091-002	\$3.76	114-111-008	\$3.76
114-083-056	\$1.76	114-091-003	\$3.76	114-111-009	\$3.76
114-083-057	\$1.98	114-091-004	\$3.76	114-111-010	\$3.76
114-083-058	\$1.98	114-091-005	\$3.76	114-111-011	\$3.76
114-083-059	\$1.98	114-091-006	\$3.68	114-111-012	\$3.76
114-083-060	\$1.76	114-091-007	\$3.76	114-111-013	\$3.76
114-083-061	\$1.98	114-091-008	\$3.76	114-112-001	\$3.76
114-083-062	\$1.98	114-091-009	\$3.68	114-112-002	\$3.76
114-083-063	\$0.00	114-091-010	\$3.76	114-112-003	\$3.76
114-083-064	\$1.76	114-091-011	\$0.00	114-112-004	\$3.76
114-083-065	\$1.98	114-091-012	\$3.76	114-112-005	\$3.82

Appendix D

Riverside County Flood Control and Water Conservation District
 NPDES - Santa Ana Benefit Assessment Area
 Fiscal Year 2024-2025 Assessment Roll

<u>APN</u>	<u>Levy Amount</u>	<u>APN</u>	<u>Levy Amount</u>	<u>APN</u>	<u>Levy Amount</u>
114-112-006	\$3.76	114-121-003	\$3.74	114-190-005	\$3.90
114-112-007	\$3.78	114-121-004	\$3.74	114-190-009	\$3.92
114-112-008	\$3.76	114-121-005	\$3.74	114-190-010	\$3.90
114-112-009	\$3.76	114-121-006	\$3.74	114-190-011	\$3.86
114-112-010	\$3.76	114-121-007	\$3.74	114-190-012	\$3.88
114-112-011	\$3.76	114-121-008	\$3.74	114-190-013	\$4.02
114-112-012	\$3.76	114-121-009	\$3.74	114-190-014	\$3.88
114-113-001	\$3.76	114-121-010	\$3.74	114-190-015	\$3.86
114-113-002	\$3.76	114-122-001	\$3.74	114-190-016	\$3.86
114-113-003	\$3.76	114-122-002	\$3.74	114-190-017	\$3.86
114-113-004	\$3.76	114-122-003	\$3.74	114-190-018	\$3.88
114-113-005	\$3.74	114-122-004	\$3.74	114-190-019	\$3.86
114-113-006	\$3.74	114-122-005	\$3.74	114-190-020	\$3.86
114-113-007	\$3.74	114-122-006	\$3.74	114-190-021	\$3.86
114-113-008	\$3.74	114-122-007	\$3.74	114-190-022	\$3.86
114-113-009	\$3.74	114-122-008	\$3.74	114-190-023	\$3.88
114-113-010	\$3.78	114-122-009	\$3.74	114-190-025	\$3.86
114-113-011	\$3.78	114-122-010	\$3.74	114-190-026	\$3.86
114-113-012	\$3.74	114-123-001	\$3.74	114-190-027	\$3.86
114-113-013	\$3.76	114-123-002	\$3.74	114-190-028	\$3.86
114-113-014	\$3.74	114-123-003	\$3.74	114-190-031	\$3.92
114-113-015	\$3.74	114-123-004	\$3.74	114-190-033	\$3.94
114-113-016	\$3.74	114-123-005	\$3.74	114-200-001	\$3.76
114-113-017	\$3.76	114-123-006	\$3.74	114-200-002	\$3.92
114-113-018	\$3.76	114-123-007	\$3.74	114-200-003	\$3.76
114-113-019	\$3.76	114-123-008	\$3.74	114-200-004	\$0.00
114-113-020	\$3.74	114-123-009	\$3.76	114-200-005	\$0.00
114-114-001	\$3.76	114-123-010	\$3.76	114-210-001	\$4.30
114-114-002	\$3.74	114-123-011	\$3.76	114-210-002	\$4.02
114-114-003	\$3.74	114-123-012	\$3.76	114-210-003	\$5.08
114-114-004	\$3.74	114-123-013	\$3.80	114-210-004	\$3.76
114-114-005	\$3.74	114-123-014	\$3.90	114-210-005	\$3.76
114-114-006	\$3.74	114-123-015	\$3.80	114-210-006	\$3.76
114-114-007	\$3.74	114-123-016	\$3.76	114-210-007	\$0.00
114-114-008	\$3.76	114-130-004	\$0.00	114-210-010	\$4.02
114-114-009	\$3.74	114-130-005	\$4.02	114-210-011	\$4.02
114-114-010	\$3.74	114-130-006	\$4.02	114-210-012	\$4.02
114-114-011	\$3.74	114-130-007	\$4.02	114-210-014	\$0.00
114-114-012	\$3.74	114-130-008	\$3.76	114-210-015	\$0.00
114-114-013	\$3.76	114-130-009	\$3.76	114-210-016	\$0.00
114-114-014	\$3.76	114-140-002	\$0.00	114-210-017	\$0.00
114-114-015	\$3.76	114-140-004	\$0.00	114-220-001	\$3.86
114-114-016	\$3.76	114-150-003	\$0.00	114-220-002	\$3.76
114-114-017	\$3.76	114-180-001	\$0.00	114-220-003	\$0.00
114-114-018	\$3.76	114-180-002	\$0.00	114-220-004	\$0.00
114-114-019	\$3.76	114-180-003	\$0.00	114-220-005	\$0.00
114-114-020	\$3.76	114-180-010	\$7.80	114-220-006	\$0.00
114-114-021	\$3.76	114-190-002	\$3.90	114-220-007	\$4.00
114-121-001	\$3.74	114-190-003	\$3.90	114-220-008	\$4.08
114-121-002	\$3.74	114-190-004	\$3.90	114-220-010	\$3.90

Appendix D

Riverside County Flood Control and Water Conservation District
 NPDES - Santa Ana Benefit Assessment Area
 Fiscal Year 2024-2025 Assessment Roll

<u>APN</u>	<u>Levy Amount</u>	<u>APN</u>	<u>Levy Amount</u>	<u>APN</u>	<u>Levy Amount</u>
114-220-011	\$3.96	114-230-046	\$3.74	114-242-020	\$3.76
114-220-013	\$3.94	114-230-047	\$3.74	114-242-021	\$3.76
114-220-014	\$0.00	114-230-048	\$3.74	114-242-022	\$3.76
114-220-015	\$0.00	114-230-049	\$3.74	114-242-023	\$3.76
114-220-016	\$0.00	114-230-050	\$3.74	114-242-024	\$3.76
114-230-001	\$0.00	114-230-051	\$3.76	114-242-025	\$3.76
114-230-002	\$3.74	114-230-052	\$3.74	114-242-026	\$0.00
114-230-003	\$3.74	114-230-053	\$3.74	114-243-001	\$3.76
114-230-004	\$3.74	114-230-054	\$3.74	114-243-002	\$3.76
114-230-005	\$3.74	114-230-055	\$3.74	114-243-003	\$3.76
114-230-006	\$3.74	114-230-056	\$3.74	114-243-004	\$3.76
114-230-007	\$3.74	114-230-057	\$3.74	114-243-005	\$3.76
114-230-008	\$3.74	114-230-058	\$3.74	114-243-006	\$3.76
114-230-009	\$3.74	114-230-059	\$3.74	114-243-007	\$3.76
114-230-010	\$3.74	114-230-060	\$3.74	114-243-008	\$3.76
114-230-011	\$3.74	114-230-061	\$3.74	114-243-009	\$3.76
114-230-012	\$3.74	114-230-062	\$0.00	114-243-010	\$0.00
114-230-013	\$3.74	114-241-001	\$3.74	114-243-011	\$4.08
114-230-014	\$3.74	114-241-002	\$3.74	114-243-012	\$0.00
114-230-015	\$3.74	114-241-003	\$3.74	114-251-001	\$3.76
114-230-016	\$3.74	114-241-004	\$3.74	114-251-002	\$3.76
114-230-017	\$3.74	114-241-005	\$3.74	114-251-003	\$3.76
114-230-018	\$3.74	114-241-006	\$3.74	114-251-004	\$3.74
114-230-019	\$3.74	114-241-007	\$3.74	114-251-005	\$3.76
114-230-020	\$3.78	114-241-008	\$3.74	114-251-006	\$3.76
114-230-021	\$3.74	114-241-009	\$3.74	114-251-007	\$3.76
114-230-022	\$3.70	114-241-010	\$3.74	114-251-008	\$3.76
114-230-023	\$3.74	114-241-011	\$3.74	114-251-009	\$3.76
114-230-024	\$3.74	114-241-012	\$3.74	114-251-010	\$3.76
114-230-025	\$3.74	114-241-013	\$3.74	114-251-011	\$3.76
114-230-026	\$3.60	114-241-014	\$3.74	114-251-012	\$0.00
114-230-027	\$3.76	114-242-001	\$3.76	114-251-013	\$0.00
114-230-028	\$3.76	114-242-002	\$3.76	114-251-014	\$0.00
114-230-029	\$0.00	114-242-003	\$3.76	114-252-001	\$3.76
114-230-030	\$3.74	114-242-004	\$3.76	114-252-002	\$3.76
114-230-031	\$3.74	114-242-005	\$3.76	114-252-003	\$3.76
114-230-032	\$3.74	114-242-006	\$3.76	114-252-004	\$3.76
114-230-033	\$3.74	114-242-007	\$3.76	114-252-005	\$3.76
114-230-034	\$3.74	114-242-008	\$3.76	114-252-006	\$3.76
114-230-035	\$3.74	114-242-009	\$3.76	114-252-007	\$3.76
114-230-036	\$3.74	114-242-010	\$3.76	114-252-008	\$3.76
114-230-037	\$3.74	114-242-011	\$3.76	114-252-009	\$3.76
114-230-038	\$3.74	114-242-012	\$3.76	114-252-010	\$3.76
114-230-039	\$3.76	114-242-013	\$3.76	114-252-011	\$3.76
114-230-040	\$0.00	114-242-014	\$3.76	114-252-012	\$3.76
114-230-041	\$3.76	114-242-015	\$3.76	114-252-013	\$3.76
114-230-042	\$3.74	114-242-016	\$3.76	114-252-014	\$0.00
114-230-043	\$3.74	114-242-017	\$3.76	114-252-015	\$0.00
114-230-044	\$3.74	114-242-018	\$3.76	114-252-016	\$0.00
114-230-045	\$3.74	114-242-019	\$3.76	114-252-017	\$4.08

Appendix D

Riverside County Flood Control and Water Conservation District
 NPDES - Santa Ana Benefit Assessment Area
 Fiscal Year 2024-2025 Assessment Roll

<u>APN</u>	<u>Levy Amount</u>	<u>APN</u>	<u>Levy Amount</u>	<u>APN</u>	<u>Levy Amount</u>
114-252-018	\$4.06	114-262-008	\$3.76	114-272-004	\$3.76
114-252-019	\$0.00	114-262-009	\$3.76	114-272-005	\$3.76
114-252-020	\$0.00	114-262-010	\$3.76	114-272-006	\$3.76
114-253-001	\$3.76	114-262-011	\$3.76	114-272-007	\$3.76
114-253-002	\$3.76	114-262-012	\$3.76	114-272-008	\$3.74
114-253-003	\$3.76	114-262-013	\$3.76	114-272-009	\$3.74
114-253-004	\$3.76	114-262-014	\$3.76	114-272-010	\$3.76
114-253-005	\$3.76	114-262-015	\$3.76	114-272-011	\$3.76
114-253-006	\$3.76	114-262-016	\$3.76	114-272-012	\$3.74
114-253-007	\$3.76	114-262-017	\$3.76	114-272-013	\$3.14
114-253-008	\$3.76	114-262-018	\$3.76	114-272-014	\$3.74
114-253-009	\$3.76	114-262-019	\$3.76	114-272-015	\$3.74
114-253-010	\$3.76	114-262-020	\$3.76	114-272-016	\$3.74
114-253-011	\$3.76	114-262-021	\$3.76	114-272-017	\$3.74
114-253-012	\$3.76	114-263-001	\$3.76	114-272-018	\$3.78
114-253-013	\$3.76	114-263-002	\$3.76	114-272-019	\$3.78
114-253-014	\$3.76	114-263-003	\$3.76	114-272-020	\$3.80
114-253-015	\$3.76	114-263-004	\$3.76	114-272-021	\$3.82
114-253-016	\$3.76	114-263-005	\$3.76	114-272-022	\$3.78
114-253-017	\$3.76	114-263-006	\$3.76	114-272-023	\$3.74
114-253-018	\$3.76	114-263-007	\$3.76	114-272-024	\$3.74
114-261-001	\$0.00	114-263-008	\$3.76	114-272-025	\$3.74
114-261-002	\$3.76	114-263-009	\$3.76	114-272-026	\$3.60
114-261-003	\$3.76	114-263-010	\$3.76	114-272-027	\$3.60
114-261-004	\$3.76	114-263-011	\$3.76	114-272-028	\$3.60
114-261-005	\$3.76	114-271-001	\$3.76	114-272-029	\$3.60
114-261-006	\$3.76	114-271-002	\$0.00	114-273-001	\$3.76
114-261-007	\$3.76	114-271-003	\$3.76	114-273-002	\$3.76
114-261-008	\$3.76	114-271-004	\$3.76	114-273-003	\$3.76
114-261-009	\$3.76	114-271-005	\$3.74	114-273-004	\$3.76
114-261-010	\$3.76	114-271-006	\$3.74	114-273-005	\$3.76
114-261-011	\$3.76	114-271-007	\$3.76	114-273-006	\$3.76
114-261-012	\$3.76	114-271-008	\$3.76	114-273-007	\$3.76
114-261-013	\$3.76	114-271-009	\$3.76	114-273-008	\$3.76
114-261-014	\$0.00	114-271-010	\$3.74	114-273-009	\$3.76
114-261-015	\$3.30	114-271-011	\$3.74	114-273-010	\$3.76
114-261-016	\$3.30	114-271-012	\$3.76	114-281-001	\$2.20
114-261-017	\$3.30	114-271-013	\$3.76	114-281-002	\$2.20
114-261-018	\$3.30	114-271-014	\$3.76	114-281-003	\$2.20
114-261-019	\$3.30	114-271-015	\$3.76	114-281-004	\$2.20
114-261-020	\$3.30	114-271-016	\$3.82	114-281-005	\$2.20
114-261-021	\$3.30	114-271-017	\$3.80	114-281-006	\$2.20
114-261-022	\$3.30	114-271-018	\$3.80	114-281-007	\$2.20
114-262-001	\$3.76	114-271-019	\$3.80	114-281-008	\$2.20
114-262-002	\$3.76	114-271-020	\$3.74	114-281-009	\$2.20
114-262-003	\$3.76	114-271-021	\$3.76	114-281-010	\$2.20
114-262-004	\$3.76	114-271-022	\$3.74	114-281-011	\$2.20
114-262-005	\$3.76	114-272-001	\$3.74	114-281-012	\$2.20
114-262-006	\$3.76	114-272-002	\$3.74	114-281-013	\$2.20
114-262-007	\$3.76	114-272-003	\$3.76	114-281-014	\$2.20

Appendix D

Riverside County Flood Control and Water Conservation District
 NPDES - Santa Ana Benefit Assessment Area
 Fiscal Year 2024-2025 Assessment Roll

<u>APN</u>	<u>Levy Amount</u>	<u>APN</u>	<u>Levy Amount</u>	<u>APN</u>	<u>Levy Amount</u>
114-281-015	\$2.20	114-292-014	\$3.76	114-301-014	\$3.76
114-281-016	\$2.20	114-292-015	\$3.76	114-301-015	\$3.76
114-281-017	\$2.24	114-292-016	\$3.76	114-301-016	\$3.76
114-281-018	\$2.20	114-292-017	\$3.76	114-301-017	\$3.76
114-281-019	\$2.20	114-292-018	\$3.74	114-301-018	\$3.76
114-281-020	\$2.20	114-292-019	\$3.74	114-301-019	\$3.76
114-281-021	\$2.20	114-292-020	\$3.74	114-301-020	\$3.76
114-281-022	\$2.20	114-292-021	\$3.74	114-301-021	\$3.76
114-281-023	\$2.20	114-292-022	\$3.74	114-301-022	\$3.76
114-281-024	\$2.20	114-293-001	\$3.76	114-301-023	\$3.76
114-281-025	\$2.20	114-293-002	\$3.76	114-301-024	\$3.76
114-281-026	\$0.00	114-293-003	\$3.74	114-301-025	\$3.76
114-281-027	\$0.00	114-293-004	\$3.74	114-301-026	\$3.76
114-281-028	\$0.00	114-293-005	\$3.74	114-301-027	\$3.76
114-281-029	\$0.00	114-293-006	\$3.76	114-301-028	\$3.76
114-281-031	\$2.24	114-293-007	\$3.76	114-301-029	\$3.76
114-281-032	\$2.24	114-293-008	\$3.74	114-301-030	\$3.76
114-282-001	\$3.76	114-293-009	\$3.74	114-301-031	\$3.76
114-282-002	\$3.76	114-293-010	\$3.74	114-301-032	\$3.76
114-282-003	\$3.76	114-293-011	\$3.74	114-301-033	\$3.76
114-282-004	\$3.76	114-293-012	\$3.60	114-301-034	\$3.76
114-282-005	\$3.76	114-293-013	\$3.74	114-301-035	\$3.76
114-282-006	\$3.76	114-293-014	\$3.76	114-301-036	\$3.76
114-282-007	\$3.76	114-293-015	\$3.76	114-301-037	\$3.76
114-282-008	\$3.76	114-293-016	\$3.76	114-301-038	\$3.76
114-282-009	\$0.00	114-293-017	\$3.76	114-301-039	\$0.00
114-291-001	\$3.76	114-293-018	\$3.76	114-301-040	\$0.00
114-291-002	\$3.76	114-293-019	\$3.76	114-301-041	\$0.00
114-291-003	\$3.76	114-293-020	\$3.76	114-302-001	\$3.76
114-291-004	\$3.76	114-293-021	\$3.76	114-302-002	\$3.76
114-291-005	\$3.76	114-293-022	\$3.76	114-302-003	\$3.76
114-291-006	\$3.76	114-293-023	\$3.76	114-302-004	\$0.00
114-291-007	\$3.76	114-293-024	\$3.76	114-302-005	\$0.00
114-291-008	\$3.76	114-293-025	\$3.76	114-303-001	\$3.76
114-291-009	\$3.76	114-293-026	\$3.76	114-303-002	\$3.76
114-291-010	\$3.74	114-293-027	\$3.76	114-303-003	\$3.76
114-291-011	\$3.74	114-293-028	\$0.00	114-303-004	\$3.76
114-292-001	\$3.76	114-301-001	\$3.74	114-303-005	\$3.76
114-292-002	\$3.76	114-301-002	\$3.76	114-303-006	\$3.76
114-292-003	\$3.76	114-301-003	\$3.76	114-303-007	\$3.76
114-292-004	\$3.76	114-301-004	\$3.76	114-303-008	\$3.76
114-292-005	\$3.76	114-301-005	\$3.76	114-303-009	\$3.76
114-292-006	\$3.76	114-301-006	\$3.76	114-303-010	\$3.76
114-292-007	\$3.76	114-301-007	\$3.76	114-303-011	\$3.76
114-292-008	\$3.76	114-301-008	\$3.76	114-303-012	\$3.76
114-292-009	\$3.76	114-301-009	\$3.76	114-303-013	\$3.76
114-292-010	\$3.76	114-301-010	\$3.76	114-303-014	\$3.76
114-292-011	\$3.76	114-301-011	\$3.76	114-303-015	\$3.76
114-292-012	\$3.76	114-301-012	\$3.76	114-303-016	\$3.76
114-292-013	\$3.76	114-301-013	\$3.76	114-303-017	\$3.76

Appendix D

Riverside County Flood Control and Water Conservation District
 NPDES - Santa Ana Benefit Assessment Area
 Fiscal Year 2024-2025 Assessment Roll

<u>APN</u>	<u>Levy Amount</u>	<u>APN</u>	<u>Levy Amount</u>	<u>APN</u>	<u>Levy Amount</u>
114-303-018	\$3.76	114-311-036	\$2.56	114-321-005	\$3.76
114-303-019	\$3.76	114-311-037	\$2.16	114-321-006	\$3.76
114-303-020	\$3.76	114-311-038	\$2.16	114-321-007	\$3.76
114-303-021	\$3.76	114-311-039	\$2.24	114-321-008	\$3.76
114-303-022	\$3.76	114-311-040	\$2.22	114-321-009	\$3.76
114-303-023	\$3.76	114-311-041	\$2.48	114-321-010	\$3.76
114-303-024	\$3.76	114-311-042	\$2.78	114-321-011	\$3.76
114-303-025	\$3.76	114-311-043	\$2.20	114-321-012	\$3.78
114-303-026	\$3.76	114-311-044	\$2.22	114-321-013	\$3.76
114-303-027	\$3.76	114-311-045	\$2.70	114-321-014	\$3.76
114-303-028	\$3.76	114-311-046	\$2.46	114-321-015	\$3.74
114-303-029	\$3.76	114-311-047	\$0.00	114-321-016	\$3.74
114-303-030	\$3.76	114-311-048	\$2.24	114-321-017	\$3.74
114-303-031	\$3.76	114-311-049	\$2.24	114-321-018	\$3.78
114-303-032	\$3.76	114-311-050	\$2.24	114-321-019	\$3.76
114-311-001	\$2.38	114-311-051	\$1.80	114-321-020	\$3.78
114-311-002	\$2.54	114-311-052	\$2.92	114-321-021	\$3.78
114-311-003	\$2.26	114-311-053	\$2.02	114-321-022	\$3.78
114-311-004	\$2.62	114-311-054	\$2.70	114-321-023	\$3.78
114-311-005	\$2.14	114-311-055	\$2.42	114-321-024	\$3.78
114-311-006	\$3.74	114-311-056	\$2.26	114-321-025	\$3.78
114-311-007	\$3.78	114-311-057	\$2.02	114-321-026	\$3.76
114-311-008	\$3.04	114-311-058	\$3.76	114-321-027	\$3.76
114-311-009	\$2.84	114-311-059	\$3.76	114-321-028	\$3.78
114-311-010	\$2.48	114-311-060	\$3.60	114-321-029	\$3.76
114-311-011	\$3.16	114-311-061	\$2.02	114-322-001	\$3.74
114-311-012	\$2.64	114-311-062	\$2.24	114-322-002	\$3.60
114-311-013	\$2.88	114-311-063	\$0.00	114-322-003	\$3.36
114-311-014	\$0.00	114-311-064	\$1.56	114-322-004	\$3.74
114-311-015	\$2.20	114-311-065	\$2.06	114-322-005	\$3.74
114-311-016	\$2.50	114-311-066	\$2.24	114-322-006	\$3.76
114-311-017	\$2.76	114-311-067	\$2.70	114-322-007	\$3.76
114-311-018	\$3.40	114-311-068	\$2.02	114-322-008	\$3.76
114-311-019	\$3.76	114-311-069	\$2.70	114-322-009	\$3.78
114-311-020	\$2.92	114-311-070	\$2.72	114-322-010	\$3.74
114-311-021	\$2.66	114-311-071	\$2.24	114-322-011	\$3.74
114-311-022	\$2.64	114-311-072	\$2.24	114-322-012	\$3.74
114-311-023	\$2.30	114-311-073	\$2.76	114-322-013	\$3.76
114-311-024	\$2.12	114-311-074	\$0.00	114-322-014	\$3.76
114-311-025	\$2.84	114-311-075	\$0.00	114-322-015	\$3.76
114-311-026	\$0.00	114-311-076	\$0.00	114-322-016	\$3.78
114-311-027	\$3.36	114-311-077	\$0.00	114-322-017	\$3.78
114-311-028	\$3.16	114-311-078	\$0.00	114-322-018	\$3.76
114-311-029	\$2.82	114-311-079	\$0.00	114-322-019	\$3.76
114-311-030	\$3.30	114-311-080	\$0.00	114-322-020	\$3.76
114-311-031	\$3.02	114-311-081	\$0.00	114-322-021	\$3.76
114-311-032	\$3.32	114-311-082	\$0.00	114-322-022	\$3.76
114-311-033	\$3.34	114-311-083	\$0.00	114-322-023	\$0.00
114-311-034	\$3.64	114-321-001	\$3.76	114-322-024	\$0.00
114-311-035	\$0.00	114-321-002	\$3.76	114-323-001	\$3.74

Appendix D

Riverside County Flood Control and Water Conservation District
 NPDES - Santa Ana Benefit Assessment Area
 Fiscal Year 2024-2025 Assessment Roll

<u>APN</u>	<u>Levy Amount</u>	<u>APN</u>	<u>Levy Amount</u>	<u>APN</u>	<u>Levy Amount</u>
114-323-002	\$3.60	114-332-012	\$3.74	114-350-007	\$3.74
114-323-003	\$3.74	114-332-013	\$3.74	114-350-008	\$3.74
114-323-004	\$3.74	114-332-014	\$3.74	114-350-009	\$3.74
114-323-005	\$3.74	114-332-015	\$3.74	114-350-010	\$3.76
114-323-006	\$3.74	114-332-016	\$3.74	114-350-011	\$3.76
114-323-007	\$3.74	114-332-017	\$3.74	114-350-012	\$3.78
114-323-008	\$3.76	114-332-018	\$3.76	114-350-013	\$3.74
114-323-009	\$3.74	114-332-019	\$3.82	114-350-014	\$3.74
114-323-010	\$3.76	114-332-020	\$3.78	114-350-015	\$3.74
114-323-011	\$3.74	114-332-021	\$3.78	114-350-016	\$3.60
114-323-012	\$3.74	114-332-022	\$3.76	114-350-017	\$3.60
114-323-013	\$3.74	114-332-023	\$3.76	114-350-018	\$2.70
114-323-014	\$3.74	114-332-024	\$0.00	114-350-019	\$3.76
114-323-015	\$3.74	114-332-025	\$0.00	114-350-020	\$3.74
114-323-016	\$3.76	114-340-001	\$3.74	114-350-021	\$3.80
114-323-017	\$3.74	114-340-002	\$3.76	114-350-022	\$3.80
114-323-018	\$0.00	114-340-003	\$3.74	114-350-023	\$3.76
114-323-019	\$0.00	114-340-004	\$3.60	114-350-024	\$3.74
114-331-001	\$3.76	114-340-005	\$3.60	114-350-025	\$3.76
114-331-002	\$3.76	114-340-006	\$3.60	114-350-026	\$3.76
114-331-003	\$3.76	114-340-007	\$3.60	114-350-027	\$3.76
114-331-004	\$3.76	114-340-008	\$3.74	114-350-028	\$3.74
114-331-005	\$3.76	114-340-009	\$3.74	114-350-029	\$3.76
114-331-006	\$3.76	114-340-010	\$3.74	114-350-030	\$3.60
114-331-007	\$3.76	114-340-011	\$3.74	114-350-031	\$3.74
114-331-008	\$3.76	114-340-012	\$3.74	114-350-032	\$3.74
114-331-009	\$3.76	114-340-013	\$3.76	114-350-033	\$3.36
114-331-010	\$3.74	114-340-014	\$3.78	114-350-034	\$3.74
114-331-011	\$3.74	114-340-015	\$3.80	114-350-035	\$3.74
114-331-012	\$3.76	114-340-016	\$3.80	114-350-036	\$3.74
114-331-013	\$3.76	114-340-017	\$3.76	114-350-037	\$3.74
114-331-014	\$3.74	114-340-018	\$3.76	114-350-038	\$3.78
114-331-015	\$3.74	114-340-019	\$3.74	114-350-039	\$3.76
114-331-016	\$0.00	114-340-020	\$3.74	114-350-040	\$3.60
114-331-017	\$3.74	114-340-021	\$3.74	114-350-041	\$3.74
114-331-018	\$3.74	114-340-022	\$3.60	114-350-042	\$3.76
114-331-019	\$3.60	114-340-023	\$0.00	114-350-043	\$3.74
114-331-020	\$3.74	114-340-025	\$4.04	114-350-044	\$3.60
114-331-021	\$0.00	114-340-026	\$4.04	114-350-045	\$3.74
114-332-001	\$3.74	114-340-027	\$4.04	114-350-046	\$195.30
114-332-002	\$3.74	114-340-028	\$4.04	114-350-047	\$0.00
114-332-003	\$3.74	114-340-029	\$4.04	114-350-048	\$0.00
114-332-004	\$3.74	114-340-030	\$0.00	114-350-049	\$0.00
114-332-005	\$3.74	114-340-031	\$0.00	114-350-050	\$0.00
114-332-006	\$3.74	114-350-001	\$3.36	114-350-051	\$0.00
114-332-007	\$3.60	114-350-002	\$3.74	114-350-052	\$0.00
114-332-008	\$3.60	114-350-003	\$3.74	114-350-053	\$0.00
114-332-009	\$3.74	114-350-004	\$3.74	114-361-001	\$3.74
114-332-010	\$3.74	114-350-005	\$3.74	114-361-002	\$3.60
114-332-011	\$3.74	114-350-006	\$3.74	114-361-003	\$3.60

Appendix D

Riverside County Flood Control and Water Conservation District
 NPDES - Santa Ana Benefit Assessment Area
 Fiscal Year 2024-2025 Assessment Roll

APN	Levy Amount	APN	Levy Amount	APN	Levy Amount
114-361-004	\$3.60	114-371-010	\$3.74	114-381-012	\$3.16
114-361-005	\$3.60	114-371-011	\$3.74	114-381-013	\$2.52
114-361-006	\$3.60	114-371-012	\$3.76	114-381-014	\$2.60
114-361-007	\$3.60	114-371-013	\$3.74	114-381-015	\$2.62
114-361-008	\$3.60	114-371-014	\$3.74	114-381-016	\$2.80
114-361-009	\$3.74	114-371-015	\$3.76	114-381-017	\$0.00
114-361-010	\$3.74	114-371-016	\$3.76	114-381-018	\$2.54
114-361-011	\$3.74	114-371-017	\$3.74	114-381-019	\$2.54
114-361-012	\$3.60	114-371-018	\$3.76	114-381-020	\$2.42
114-361-013	\$3.74	114-371-019	\$3.76	114-381-021	\$2.36
114-361-014	\$3.74	114-371-020	\$3.76	114-381-022	\$0.00
114-361-015	\$3.74	114-371-021	\$3.76	114-381-023	\$2.36
114-361-016	\$3.78	114-371-022	\$3.78	114-381-024	\$2.38
114-361-017	\$3.74	114-372-001	\$3.74	114-381-025	\$3.76
114-361-018	\$3.74	114-372-002	\$3.74	114-381-026	\$3.78
114-361-019	\$3.76	114-372-003	\$3.74	114-381-027	\$3.74
114-361-020	\$3.82	114-372-004	\$3.74	114-381-028	\$2.68
114-361-021	\$0.00	114-372-005	\$3.74	114-381-029	\$2.54
114-361-022	\$0.00	114-372-006	\$3.74	114-381-030	\$2.86
114-361-023	\$3.84	114-372-007	\$3.60	114-381-031	\$0.00
114-361-024	\$3.76	114-372-008	\$3.74	114-382-001	\$2.30
114-361-025	\$3.76	114-372-009	\$3.74	114-382-002	\$2.64
114-361-026	\$3.76	114-380-006	\$0.00	114-382-003	\$2.94
114-362-001	\$3.80	114-380-007	\$0.00	114-382-004	\$3.02
114-362-002	\$3.76	114-380-008	\$0.00	114-382-005	\$2.80
114-362-003	\$3.76	114-380-009	\$0.00	114-382-006	\$2.94
114-362-004	\$3.76	114-380-010	\$0.00	114-382-007	\$3.00
114-362-005	\$3.76	114-380-016	\$0.00	114-382-008	\$2.82
114-362-006	\$3.76	114-380-017	\$0.00	114-382-009	\$0.00
114-362-007	\$3.76	114-380-027	\$0.00	114-382-010	\$3.34
114-362-008	\$3.76	114-380-028	\$0.00	114-382-011	\$2.56
114-362-009	\$3.76	114-380-035	\$0.00	114-382-012	\$2.62
114-362-010	\$3.76	114-380-036	\$0.00	114-382-013	\$2.84
114-362-011	\$3.76	114-380-037	\$0.00	114-382-014	\$2.74
114-362-012	\$3.76	114-380-038	\$0.00	114-382-015	\$2.78
114-362-013	\$3.76	114-380-041	\$0.00	114-382-016	\$2.70
114-362-014	\$3.74	114-380-042	\$0.00	114-382-017	\$2.80
114-362-015	\$3.76	114-380-043	\$0.00	114-382-018	\$2.78
114-362-016	\$3.76	114-380-044	\$0.00	114-382-019	\$0.00
114-362-017	\$3.76	114-381-001	\$2.54	114-382-020	\$2.76
114-362-018	\$3.76	114-381-002	\$2.54	114-382-021	\$2.64
114-371-001	\$3.76	114-381-003	\$2.54	114-382-022	\$2.54
114-371-002	\$3.74	114-381-004	\$2.54	114-382-023	\$2.36
114-371-003	\$3.74	114-381-005	\$2.54	114-382-024	\$3.34
114-371-004	\$3.74	114-381-006	\$2.54	114-382-025	\$0.00
114-371-005	\$3.74	114-381-007	\$0.00	114-382-026	\$2.90
114-371-006	\$3.74	114-381-008	\$2.84	114-382-027	\$2.80
114-371-007	\$3.74	114-381-009	\$3.40	114-382-028	\$2.58
114-371-008	\$3.74	114-381-010	\$2.90	114-382-029	\$2.90
114-371-009	\$3.74	114-381-011	\$2.94	114-382-030	\$2.98

Appendix D

Riverside County Flood Control and Water Conservation District
 NPDES - Santa Ana Benefit Assessment Area
 Fiscal Year 2024-2025 Assessment Roll

<u>APN</u>	<u>Levy Amount</u>	<u>APN</u>	<u>Levy Amount</u>	<u>APN</u>	<u>Levy Amount</u>
114-382-031	\$2.24	114-400-004	\$0.00	114-410-004	\$3.78
114-382-032	\$0.00	114-400-008	\$0.00	114-410-005	\$3.80
114-382-033	\$3.00	114-400-010	\$0.00	114-410-006	\$3.82
114-382-034	\$2.86	114-400-012	\$0.00	114-410-007	\$3.76
114-382-035	\$2.74	114-400-013	\$0.00	114-410-008	\$3.74
114-382-036	\$2.70	114-401-001	\$1.90	114-410-009	\$3.74
114-382-037	\$0.00	114-401-002	\$2.28	114-410-010	\$3.78
114-382-038	\$2.92	114-401-003	\$2.16	114-410-011	\$3.76
114-382-039	\$2.38	114-401-004	\$2.36	114-410-012	\$3.76
114-382-040	\$2.46	114-401-005	\$2.62	114-410-013	\$3.76
114-382-041	\$2.78	114-401-006	\$2.50	114-410-014	\$3.76
114-382-042	\$2.74	114-401-007	\$2.40	114-410-015	\$3.76
114-382-043	\$2.50	114-401-008	\$2.54	114-410-016	\$3.76
114-382-044	\$0.00	114-401-009	\$2.64	114-410-017	\$3.76
114-382-045	\$2.84	114-401-010	\$3.76	114-410-018	\$3.76
114-382-046	\$2.78	114-401-011	\$0.00	114-410-019	\$3.74
114-382-047	\$2.60	114-401-012	\$3.74	114-410-020	\$3.60
114-382-048	\$2.88	114-401-013	\$3.28	114-410-021	\$3.74
114-382-049	\$2.78	114-401-014	\$3.74	114-410-022	\$3.74
114-382-050	\$3.00	114-401-015	\$3.26	114-410-023	\$3.74
114-382-051	\$0.00	114-401-016	\$2.36	114-410-024	\$3.74
114-382-052	\$2.76	114-401-017	\$0.00	114-410-025	\$3.76
114-382-053	\$3.74	114-401-018	\$2.66	114-410-026	\$3.76
114-382-054	\$3.50	114-401-019	\$2.42	114-410-027	\$3.76
114-382-055	\$2.46	114-401-020	\$2.40	114-410-028	\$3.74
114-382-056	\$2.48	114-401-021	\$2.46	114-410-029	\$3.74
114-382-057	\$2.38	114-401-022	\$2.36	114-410-030	\$3.74
114-382-058	\$0.00	114-401-023	\$2.32	114-410-031	\$3.74
114-382-059	\$2.76	114-401-024	\$2.46	114-410-032	\$3.78
114-382-060	\$2.84	114-401-025	\$0.00	114-410-033	\$3.74
114-382-061	\$3.02	114-401-026	\$2.82	114-410-034	\$3.76
114-382-062	\$2.26	114-401-027	\$2.04	114-410-035	\$3.80
114-382-063	\$0.00	114-401-028	\$2.28	114-410-036	\$3.76
114-382-064	\$2.38	114-401-029	\$0.00	114-410-037	\$3.76
114-382-065	\$2.78	114-401-030	\$2.40	114-410-038	\$3.76
114-382-066	\$0.00	114-401-031	\$2.44	114-410-039	\$3.76
114-382-067	\$2.34	114-401-032	\$2.38	114-410-040	\$3.76
114-382-068	\$2.60	114-401-033	\$2.46	114-410-041	\$3.80
114-382-069	\$0.00	114-401-034	\$0.00	114-410-042	\$3.78
114-390-001	\$4.02	114-401-035	\$2.42	114-410-043	\$3.76
114-390-002	\$4.02	114-401-036	\$2.42	114-410-044	\$3.76
114-390-003	\$4.02	114-401-037	\$2.42	114-410-045	\$3.76
114-390-004	\$4.02	114-401-038	\$2.42	114-410-046	\$3.76
114-390-005	\$4.06	114-401-039	\$2.38	114-410-047	\$3.76
114-390-006	\$4.06	114-401-040	\$2.50	114-410-048	\$3.76
114-390-007	\$4.06	114-401-041	\$2.84	114-410-049	\$3.80
114-390-008	\$0.00	114-401-042	\$0.00	114-410-050	\$3.76
114-390-009	\$0.00	114-410-001	\$3.76	114-410-051	\$3.74
114-400-001	\$0.00	114-410-002	\$3.74	114-410-052	\$3.74
114-400-003	\$0.00	114-410-003	\$3.76	114-410-053	\$3.74

Appendix D

Riverside County Flood Control and Water Conservation District
 NPDES - Santa Ana Benefit Assessment Area
 Fiscal Year 2024-2025 Assessment Roll

<u>APN</u>	<u>Levy Amount</u>	<u>APN</u>	<u>Levy Amount</u>	<u>APN</u>	<u>Levy Amount</u>
114-410-054	\$3.74	114-423-010	\$3.78	114-432-020	\$3.76
114-410-055	\$3.74	114-423-011	\$3.86	114-432-021	\$3.76
114-410-056	\$3.74	114-423-012	\$3.94	114-432-022	\$3.76
114-410-057	\$3.74	114-423-013	\$3.82	114-432-023	\$3.76
114-421-001	\$3.78	114-423-014	\$3.78	114-432-024	\$3.78
114-421-002	\$3.76	114-423-015	\$3.80	114-432-026	\$3.86
114-421-003	\$3.76	114-423-016	\$0.00	114-432-027	\$3.86
114-421-004	\$3.78	114-423-017	\$0.00	114-432-028	\$3.86
114-421-005	\$3.78	114-423-018	\$3.84	114-432-029	\$3.86
114-421-006	\$3.74	114-423-019	\$3.86	114-432-030	\$3.90
114-421-007	\$3.74	114-423-020	\$3.86	114-432-032	\$3.76
114-421-008	\$3.74	114-423-021	\$3.86	114-441-001	\$3.76
114-421-009	\$3.74	114-423-022	\$3.84	114-441-002	\$3.76
114-421-010	\$3.74	114-423-023	\$3.86	114-441-003	\$3.76
114-421-011	\$3.76	114-423-024	\$3.86	114-441-004	\$3.80
114-421-012	\$3.82	114-431-001	\$3.74	114-441-005	\$3.84
114-421-013	\$3.78	114-431-002	\$3.74	114-441-006	\$3.76
114-421-014	\$3.74	114-431-003	\$3.74	114-441-007	\$3.74
114-421-015	\$3.74	114-431-004	\$3.74	114-441-008	\$3.76
114-421-016	\$3.74	114-431-005	\$3.76	114-441-009	\$3.74
114-421-017	\$3.74	114-431-006	\$3.82	114-441-010	\$3.74
114-421-018	\$3.74	114-431-007	\$3.80	114-441-011	\$3.74
114-421-019	\$3.74	114-431-008	\$3.76	114-441-012	\$0.00
114-421-020	\$3.74	114-431-009	\$3.76	114-441-013	\$0.00
114-421-021	\$3.74	114-431-010	\$3.76	114-441-014	\$0.00
114-421-022	\$3.78	114-431-011	\$3.76	114-442-001	\$3.76
114-421-023	\$0.00	114-431-012	\$3.76	114-442-002	\$3.76
114-422-001	\$3.80	114-431-013	\$3.76	114-442-003	\$3.76
114-422-002	\$3.76	114-431-014	\$3.76	114-442-004	\$3.76
114-422-003	\$3.76	114-431-015	\$3.76	114-442-005	\$3.74
114-422-004	\$3.76	114-431-016	\$3.76	114-442-006	\$3.76
114-422-005	\$3.76	114-431-017	\$3.78	114-442-007	\$3.76
114-422-006	\$3.76	114-432-002	\$3.74	114-442-008	\$3.76
114-422-007	\$3.76	114-432-003	\$3.74	114-442-009	\$3.78
114-422-008	\$3.80	114-432-004	\$3.74	114-442-010	\$3.76
114-422-009	\$3.80	114-432-005	\$3.74	114-442-011	\$3.74
114-422-010	\$3.76	114-432-006	\$3.74	114-442-012	\$3.74
114-422-011	\$3.76	114-432-007	\$3.68	114-442-013	\$3.74
114-422-012	\$3.76	114-432-008	\$3.74	114-442-014	\$3.74
114-422-013	\$3.76	114-432-009	\$3.76	114-442-015	\$3.74
114-422-014	\$3.80	114-432-010	\$3.74	114-442-016	\$3.74
114-423-001	\$3.78	114-432-011	\$3.74	114-442-017	\$3.74
114-423-002	\$3.76	114-432-012	\$3.74	114-442-018	\$3.76
114-423-003	\$3.76	114-432-013	\$3.74	114-443-001	\$3.78
114-423-004	\$3.76	114-432-014	\$3.74	114-443-002	\$3.78
114-423-005	\$3.76	114-432-015	\$3.78	114-443-003	\$3.78
114-423-006	\$3.76	114-432-016	\$3.76	114-443-004	\$3.76
114-423-007	\$3.78	114-432-017	\$3.76	114-443-005	\$3.80
114-423-008	\$3.78	114-432-018	\$3.76	114-443-006	\$3.86
114-423-009	\$3.78	114-432-019	\$3.76	114-443-007	\$3.84

Appendix D

Riverside County Flood Control and Water Conservation District
 NPDES - Santa Ana Benefit Assessment Area
 Fiscal Year 2024-2025 Assessment Roll

<u>APN</u>	<u>Levy Amount</u>	<u>APN</u>	<u>Levy Amount</u>	<u>APN</u>	<u>Levy Amount</u>
114-443-008	\$3.76	114-453-005	\$3.78	114-463-005	\$3.80
114-443-009	\$3.76	114-453-006	\$3.76	114-463-006	\$3.88
114-443-010	\$3.76	114-453-007	\$3.76	114-463-007	\$3.76
114-443-011	\$3.76	114-453-008	\$3.80	114-463-008	\$3.78
114-443-012	\$0.00	114-453-009	\$3.78	114-463-009	\$3.76
114-443-013	\$0.00	114-453-010	\$3.78	114-463-010	\$3.78
114-443-014	\$0.00	114-453-011	\$3.78	114-463-011	\$3.76
114-443-015	\$3.86	114-453-012	\$3.80	114-463-012	\$3.76
114-443-016	\$3.86	114-453-013	\$3.86	114-463-013	\$3.76
114-443-017	\$3.86	114-453-014	\$3.76	114-463-014	\$3.76
114-443-018	\$3.86	114-453-015	\$3.78	114-463-015	\$3.76
114-443-019	\$0.00	114-453-016	\$3.76	114-463-016	\$3.76
114-451-001	\$3.78	114-453-017	\$3.74	114-463-017	\$3.76
114-451-002	\$3.76	114-453-018	\$3.74	114-463-018	\$3.76
114-451-003	\$3.76	114-453-019	\$3.76	114-463-019	\$3.76
114-451-004	\$3.76	114-453-020	\$3.76	114-463-020	\$3.76
114-451-005	\$3.76	114-453-021	\$0.00	114-463-021	\$3.76
114-451-006	\$3.76	114-453-022	\$0.00	114-463-022	\$3.74
114-451-007	\$3.76	114-453-023	\$3.76	114-463-023	\$3.74
114-451-008	\$3.76	114-453-024	\$3.76	114-464-001	\$3.76
114-452-001	\$3.76	114-453-025	\$3.80	114-464-002	\$3.76
114-452-002	\$3.74	114-453-026	\$3.78	114-464-003	\$3.76
114-452-003	\$3.74	114-453-027	\$3.76	114-464-004	\$3.76
114-452-004	\$3.74	114-453-028	\$3.74	114-464-005	\$3.74
114-452-005	\$3.74	114-453-029	\$3.76	114-464-006	\$3.76
114-452-006	\$3.74	114-453-030	\$0.00	114-465-001	\$3.76
114-452-007	\$3.74	114-453-031	\$0.00	114-465-002	\$3.76
114-452-008	\$3.74	114-461-001	\$3.76	114-465-003	\$3.76
114-452-009	\$3.74	114-461-002	\$3.76	114-465-004	\$3.78
114-452-010	\$3.80	114-461-003	\$3.76	114-466-001	\$3.80
114-452-011	\$3.74	114-461-004	\$3.76	114-466-002	\$3.80
114-452-012	\$3.80	114-461-005	\$3.76	114-466-003	\$3.78
114-452-013	\$3.74	114-461-006	\$3.76	114-466-004	\$3.76
114-452-014	\$3.74	114-461-007	\$0.00	114-466-005	\$3.76
114-452-015	\$3.74	114-461-008	\$0.00	114-466-006	\$3.76
114-452-016	\$3.74	114-462-001	\$3.74	114-466-007	\$3.76
114-452-017	\$3.74	114-462-002	\$3.74	114-466-008	\$3.76
114-452-018	\$3.74	114-462-003	\$3.74	114-466-009	\$3.76
114-452-019	\$3.74	114-462-004	\$3.74	114-466-010	\$4.06
114-452-020	\$3.74	114-462-005	\$3.74	114-466-011	\$4.06
114-452-021	\$3.74	114-462-006	\$3.74	114-471-001	\$3.80
114-452-022	\$3.74	114-462-007	\$3.76	114-471-002	\$3.82
114-452-023	\$3.74	114-462-008	\$3.74	114-471-003	\$3.78
114-452-024	\$3.74	114-462-009	\$3.74	114-471-004	\$3.78
114-452-025	\$3.74	114-462-010	\$3.74	114-471-005	\$3.78
114-452-026	\$3.76	114-462-011	\$3.74	114-471-006	\$3.78
114-453-001	\$3.80	114-462-012	\$3.74	114-471-007	\$3.76
114-453-002	\$3.76	114-463-001	\$3.78	114-471-008	\$3.76
114-453-003	\$3.82	114-463-002	\$3.76	114-471-009	\$3.76
114-453-004	\$3.78	114-463-004	\$3.74	114-471-010	\$3.78

Appendix D

Riverside County Flood Control and Water Conservation District
 NPDES - Santa Ana Benefit Assessment Area
 Fiscal Year 2024-2025 Assessment Roll

<u>APN</u>	<u>Levy Amount</u>	<u>APN</u>	<u>Levy Amount</u>	<u>APN</u>	<u>Levy Amount</u>
114-471-011	\$3.76	114-473-009	\$3.76	114-481-045	\$3.74
114-471-012	\$3.70	114-480-003	\$0.00	114-481-046	\$3.24
114-471-013	\$3.76	114-480-005	\$0.00	114-481-047	\$3.06
114-471-014	\$3.76	114-480-016	\$0.00	114-481-048	\$3.04
114-471-015	\$3.76	114-480-020	\$0.00	114-481-049	\$3.00
114-471-016	\$3.76	114-480-022	\$0.00	114-481-050	\$0.00
114-471-017	\$3.76	114-481-001	\$2.60	114-481-051	\$2.86
114-471-018	\$3.76	114-481-002	\$2.58	114-481-052	\$3.08
114-471-019	\$3.76	114-481-003	\$2.58	114-481-053	\$2.86
114-471-020	\$3.76	114-481-004	\$2.70	114-481-054	\$2.86
114-471-021	\$3.76	114-481-005	\$3.08	114-481-055	\$3.52
114-471-022	\$3.76	114-481-006	\$3.74	114-481-056	\$0.00
114-471-023	\$3.76	114-481-007	\$0.00	114-481-057	\$3.30
114-471-024	\$3.76	114-481-008	\$3.74	114-481-058	\$2.86
114-471-025	\$3.76	114-481-009	\$2.78	114-481-059	\$2.64
114-471-026	\$3.76	114-481-010	\$2.76	114-481-060	\$2.64
114-471-027	\$3.76	114-481-011	\$2.58	114-481-061	\$2.64
114-471-028	\$3.74	114-481-012	\$2.58	114-481-062	\$0.00
114-472-001	\$3.76	114-481-013	\$2.60	114-481-063	\$2.42
114-472-002	\$3.78	114-481-014	\$2.62	114-481-064	\$2.42
114-472-003	\$3.76	114-481-015	\$2.84	114-481-065	\$2.42
114-472-004	\$3.80	114-481-016	\$2.88	114-481-066	\$2.20
114-472-005	\$3.84	114-481-017	\$0.00	114-481-067	\$2.42
114-472-006	\$3.80	114-481-018	\$3.36	114-481-068	\$2.92
114-472-007	\$3.78	114-481-019	\$3.22	114-481-069	\$3.74
114-472-008	\$3.78	114-481-020	\$3.20	114-481-070	\$0.00
114-472-009	\$3.78	114-481-021	\$3.08	114-481-071	\$3.30
114-472-010	\$3.80	114-481-022	\$3.02	114-481-072	\$3.08
114-472-011	\$3.80	114-481-023	\$2.70	114-481-073	\$3.74
114-472-012	\$3.76	114-481-024	\$2.70	114-481-074	\$3.74
114-472-013	\$3.76	114-481-025	\$2.66	114-481-075	\$3.74
114-472-014	\$3.76	114-481-026	\$2.86	114-481-076	\$3.60
114-472-015	\$3.78	114-481-027	\$3.74	114-481-077	\$3.74
114-472-016	\$3.76	114-481-028	\$3.74	114-481-078	\$3.52
114-472-017	\$3.74	114-481-029	\$0.00	114-481-079	\$3.74
114-472-018	\$3.74	114-481-030	\$2.98	114-481-080	\$3.74
114-472-019	\$3.74	114-481-031	\$3.46	114-481-081	\$0.00
114-472-020	\$3.74	114-481-032	\$0.00	114-481-082	\$2.64
114-472-021	\$3.74	114-481-033	\$3.62	114-481-083	\$2.20
114-472-022	\$3.74	114-481-034	\$2.48	114-481-084	\$2.42
114-472-023	\$3.74	114-481-035	\$2.54	114-481-085	\$2.20
114-472-024	\$3.74	114-481-036	\$2.60	114-481-086	\$2.20
114-473-001	\$3.76	114-481-037	\$3.62	114-481-087	\$2.64
114-473-002	\$3.74	114-481-038	\$0.00	114-481-088	\$2.42
114-473-003	\$3.74	114-481-039	\$2.60	114-481-089	\$0.00
114-473-004	\$3.74	114-481-040	\$2.60	114-481-090	\$2.86
114-473-005	\$3.74	114-481-041	\$2.78	114-481-091	\$3.08
114-473-006	\$3.74	114-481-042	\$3.34	114-481-092	\$2.86
114-473-007	\$3.76	114-481-043	\$0.00	114-481-093	\$2.64
114-473-008	\$3.76	114-481-044	\$3.78	114-481-094	\$2.64

Appendix D

Riverside County Flood Control and Water Conservation District
 NPDES - Santa Ana Benefit Assessment Area
 Fiscal Year 2024-2025 Assessment Roll

<u>APN</u>	<u>Levy Amount</u>	<u>APN</u>	<u>Levy Amount</u>	<u>APN</u>	<u>Levy Amount</u>
114-481-095	\$2.86	114-491-044	\$2.92	114-511-026	\$3.76
114-481-096	\$3.30	114-491-045	\$2.70	114-511-027	\$3.76
114-481-097	\$3.08	114-491-046	\$2.70	114-511-028	\$3.82
114-481-098	\$3.30	114-491-047	\$2.70	114-511-029	\$3.78
114-481-099	\$0.00	114-491-048	\$2.70	114-511-030	\$3.78
114-490-001	\$0.00	114-491-049	\$0.00	114-511-031	\$3.74
114-490-013	\$0.00	114-491-050	\$2.92	114-511-032	\$3.74
114-491-001	\$2.92	114-491-051	\$2.70	114-511-033	\$3.74
114-491-002	\$2.88	114-491-052	\$2.70	114-511-034	\$0.00
114-491-003	\$2.86	114-491-053	\$2.70	114-511-035	\$3.74
114-491-004	\$3.04	114-491-054	\$2.70	114-511-036	\$3.36
114-491-005	\$3.00	114-491-055	\$2.92	114-511-037	\$3.74
114-491-006	\$0.00	114-491-056	\$3.76	114-511-038	\$3.30
114-491-007	\$3.40	114-491-057	\$3.76	114-511-039	\$3.74
114-491-008	\$2.88	114-491-058	\$3.14	114-511-040	\$3.76
114-491-009	\$3.04	114-491-059	\$2.46	114-511-041	\$0.00
114-491-010	\$3.04	114-491-060	\$3.14	114-511-042	\$3.60
114-491-011	\$2.84	114-491-061	\$0.00	114-511-043	\$2.92
114-491-012	\$0.00	114-500-006	\$0.00	114-511-044	\$3.60
114-491-013	\$2.90	114-500-098	\$0.00	114-511-045	\$3.74
114-491-014	\$3.10	114-500-099	\$0.00	114-511-046	\$3.76
114-491-015	\$3.56	114-510-007	\$0.00	114-511-047	\$0.00
114-491-016	\$0.00	114-510-008	\$0.00	114-520-007	\$0.00
114-491-017	\$3.74	114-510-009	\$0.00	114-520-008	\$0.00
114-491-018	\$3.20	114-510-010	\$0.00	114-520-009	\$0.00
114-491-019	\$3.14	114-511-001	\$3.36	114-520-010	\$0.00
114-491-020	\$0.00	114-511-002	\$3.74	114-520-016	\$0.00
114-491-021	\$2.60	114-511-003	\$3.60	114-520-017	\$0.00
114-491-022	\$2.52	114-511-004	\$3.76	114-520-018	\$0.00
114-491-023	\$2.50	114-511-005	\$3.74	114-520-019	\$0.00
114-491-024	\$2.56	114-511-006	\$3.60	114-521-001	\$3.74
114-491-025	\$2.42	114-511-007	\$3.36	114-521-002	\$3.14
114-491-026	\$2.54	114-511-008	\$3.74	114-521-003	\$3.74
114-491-027	\$2.52	114-511-009	\$3.78	114-521-004	\$3.14
114-491-028	\$2.54	114-511-010	\$3.60	114-521-005	\$3.74
114-491-029	\$2.82	114-511-011	\$0.00	114-521-006	\$3.14
114-491-030	\$0.00	114-511-012	\$3.76	114-521-007	\$3.74
114-491-031	\$3.74	114-511-013	\$3.76	114-521-008	\$3.14
114-491-032	\$3.36	114-511-014	\$3.78	114-521-009	\$3.60
114-491-033	\$3.36	114-511-015	\$3.78	114-521-010	\$2.92
114-491-034	\$0.00	114-511-016	\$3.76	114-521-011	\$0.00
114-491-035	\$3.14	114-511-017	\$3.78	114-521-012	\$3.76
114-491-036	\$2.64	114-511-018	\$3.76	114-521-013	\$2.92
114-491-037	\$2.92	114-511-019	\$3.74	114-521-014	\$3.60
114-491-038	\$0.00	114-511-020	\$0.00	114-521-015	\$3.74
114-491-039	\$2.92	114-511-021	\$3.76	114-521-016	\$3.08
114-491-040	\$3.14	114-511-022	\$3.60	114-521-017	\$0.00
114-491-041	\$3.14	114-511-023	\$3.74	114-521-018	\$3.36
114-491-042	\$3.14	114-511-024	\$2.92	114-521-019	\$3.74
114-491-043	\$0.00	114-511-025	\$0.00	114-521-020	\$0.00

Appendix D

Riverside County Flood Control and Water Conservation District
 NPDES - Santa Ana Benefit Assessment Area
 Fiscal Year 2024-2025 Assessment Roll

<u>APN</u>	<u>Levy Amount</u>	<u>APN</u>	<u>Levy Amount</u>	<u>APN</u>	<u>Levy Amount</u>
114-521-021	\$3.76	114-521-071	\$0.00	114-531-023	\$0.00
114-521-022	\$3.78	114-521-072	\$3.76	114-531-024	\$2.70
114-521-023	\$0.00	114-521-073	\$3.36	114-531-025	\$2.24
114-521-024	\$3.74	114-521-074	\$3.74	114-531-026	\$2.24
114-521-025	\$3.60	114-521-075	\$3.60	114-531-027	\$2.24
114-521-026	\$3.74	114-521-076	\$3.76	114-531-028	\$2.46
114-521-027	\$3.36	114-521-077	\$3.36	114-531-029	\$0.00
114-521-028	\$3.30	114-521-078	\$3.74	114-531-030	\$2.24
114-521-029	\$2.24	114-521-079	\$0.00	114-531-031	\$2.02
114-521-030	\$3.36	114-521-080	\$3.76	114-531-032	\$2.24
114-521-031	\$3.76	114-521-081	\$2.92	114-531-033	\$2.24
114-521-032	\$0.00	114-521-082	\$3.60	114-531-034	\$2.24
114-521-033	\$3.80	114-521-083	\$3.60	114-531-035	\$0.00
114-521-034	\$3.74	114-521-084	\$0.00	114-531-036	\$3.36
114-521-035	\$3.74	114-530-001	\$0.00	114-531-037	\$2.92
114-521-036	\$3.76	114-530-002	\$0.00	114-531-038	\$0.00
114-521-037	\$3.76	114-530-006	\$0.00	114-531-039	\$2.24
114-521-038	\$3.74	114-530-009	\$0.00	114-531-040	\$2.92
114-521-039	\$3.76	114-530-011	\$0.00	114-531-041	\$3.14
114-521-040	\$3.74	114-530-013	\$0.00	114-531-042	\$3.74
114-521-041	\$3.76	114-530-014	\$0.00	114-531-043	\$3.74
114-521-042	\$0.00	114-530-017	\$0.00	114-531-044	\$2.70
114-521-043	\$3.60	114-530-019	\$0.00	114-531-045	\$0.00
114-521-044	\$3.74	114-530-022	\$0.00	114-531-046	\$2.92
114-521-045	\$3.36	114-530-024	\$0.00	114-531-047	\$2.92
114-521-046	\$3.74	114-530-028	\$0.00	114-531-048	\$0.00
114-521-047	\$3.36	114-530-031	\$0.00	114-531-049	\$2.46
114-521-048	\$3.74	114-530-033	\$0.00	114-531-050	\$2.42
114-521-049	\$3.60	114-531-001	\$2.70	114-531-051	\$2.24
114-521-050	\$3.60	114-531-002	\$2.46	114-531-052	\$0.00
114-521-051	\$2.46	114-531-003	\$3.14	114-531-053	\$3.76
114-521-052	\$3.74	114-531-004	\$3.74	114-531-054	\$0.00
114-521-053	\$0.00	114-531-005	\$2.24	114-531-055	\$2.46
114-521-054	\$3.76	114-531-006	\$2.02	114-531-056	\$2.46
114-521-055	\$3.78	114-531-007	\$0.00	114-531-057	\$2.46
114-521-056	\$3.78	114-531-008	\$2.02	114-531-058	\$2.46
114-521-057	\$3.76	114-531-009	\$2.24	114-531-059	\$2.24
114-521-058	\$3.76	114-531-010	\$2.02	114-531-060	\$2.24
114-521-059	\$3.76	114-531-011	\$2.02	114-531-061	\$2.46
114-521-060	\$3.74	114-531-012	\$2.02	114-531-062	\$0.00
114-521-061	\$3.36	114-531-013	\$2.24	114-531-063	\$2.70
114-521-062	\$0.00	114-531-014	\$0.00	114-531-064	\$2.24
114-521-063	\$3.74	114-531-015	\$2.70	114-531-065	\$3.14
114-521-064	\$3.74	114-531-016	\$2.70	114-531-066	\$3.36
114-521-065	\$3.78	114-531-017	\$2.70	114-531-067	\$3.60
114-521-066	\$3.74	114-531-018	\$2.92	114-531-068	\$2.70
114-521-067	\$3.60	114-531-019	\$0.00	114-531-069	\$3.36
114-521-068	\$3.14	114-531-020	\$2.24	114-531-070	\$0.00
114-521-069	\$3.74	114-531-021	\$2.46	114-531-071	\$2.46
114-521-070	\$3.14	114-531-022	\$2.24	114-531-072	\$2.70

Appendix D

Riverside County Flood Control and Water Conservation District
 NPDES - Santa Ana Benefit Assessment Area
 Fiscal Year 2024-2025 Assessment Roll

<u>APN</u>	<u>Levy Amount</u>	<u>APN</u>	<u>Levy Amount</u>	<u>APN</u>	<u>Levy Amount</u>
114-531-073	\$2.70	114-532-030	\$2.24	114-541-022	\$3.74
114-531-074	\$2.24	114-532-031	\$2.46	114-541-023	\$3.60
114-531-075	\$2.24	114-532-032	\$2.70	114-541-024	\$3.74
114-531-076	\$2.24	114-532-033	\$2.46	114-541-025	\$0.00
114-531-077	\$0.00	114-532-034	\$2.24	114-541-026	\$3.74
114-531-078	\$2.70	114-532-035	\$2.24	114-541-027	\$3.74
114-531-079	\$2.70	114-532-036	\$2.24	114-541-028	\$0.00
114-531-080	\$2.70	114-532-037	\$2.70	114-541-029	\$3.14
114-531-081	\$3.14	114-532-038	\$2.24	114-541-030	\$3.36
114-531-082	\$0.00	114-532-039	\$2.46	114-541-031	\$3.36
114-531-083	\$2.70	114-532-040	\$0.00	114-541-032	\$3.60
114-531-084	\$0.00	114-532-041	\$2.46	114-541-033	\$0.00
114-531-085	\$2.70	114-532-042	\$2.46	114-541-034	\$3.36
114-531-086	\$2.70	114-532-043	\$0.00	114-541-035	\$2.92
114-531-087	\$2.92	114-540-002	\$0.00	114-541-036	\$3.14
114-531-088	\$0.00	114-540-003	\$0.00	114-541-037	\$3.78
114-531-089	\$2.92	114-540-004	\$0.00	114-541-038	\$3.78
114-531-090	\$2.24	114-540-005	\$0.00	114-541-039	\$3.76
114-531-091	\$2.02	114-540-006	\$0.00	114-541-040	\$3.76
114-531-092	\$2.24	114-540-014	\$0.00	114-541-041	\$0.00
114-531-093	\$0.00	114-540-015	\$0.00	114-541-042	\$3.14
114-532-001	\$2.92	114-540-016	\$0.00	114-541-043	\$3.14
114-532-002	\$2.70	114-540-017	\$0.00	114-541-044	\$3.74
114-532-003	\$2.70	114-540-018	\$0.00	114-541-045	\$3.74
114-532-004	\$2.46	114-540-019	\$0.00	114-541-046	\$3.74
114-532-005	\$2.46	114-540-020	\$0.00	114-541-047	\$0.00
114-532-006	\$2.24	114-540-021	\$0.00	114-550-001	\$0.00
114-532-007	\$2.70	114-540-022	\$0.00	114-550-008	\$0.00
114-532-008	\$2.70	114-540-023	\$0.00	114-550-009	\$0.00
114-532-009	\$2.24	114-541-001	\$3.60	114-550-010	\$0.00
114-532-010	\$3.14	114-541-002	\$3.60	114-550-011	\$0.00
114-532-011	\$2.46	114-541-003	\$3.52	114-550-012	\$0.00
114-532-012	\$2.24	114-541-004	\$3.60	114-550-013	\$0.00
114-532-013	\$2.92	114-541-005	\$3.60	114-550-014	\$0.00
114-532-014	\$2.92	114-541-006	\$0.00	114-550-015	\$0.00
114-532-015	\$3.74	114-541-007	\$3.82	114-550-016	\$0.00
114-532-016	\$2.70	114-541-008	\$3.76	114-550-017	\$0.00
114-532-017	\$2.46	114-541-009	\$3.74	114-550-018	\$0.00
114-532-018	\$2.46	114-541-010	\$3.74	114-551-001	\$3.30
114-532-019	\$0.00	114-541-011	\$3.76	114-551-002	\$3.30
114-532-020	\$3.74	114-541-012	\$0.00	114-551-003	\$3.08
114-532-021	\$2.46	114-541-013	\$2.92	114-551-004	\$0.00
114-532-022	\$2.24	114-541-014	\$3.14	114-551-005	\$3.08
114-532-023	\$2.24	114-541-015	\$3.14	114-551-006	\$3.30
114-532-024	\$2.24	114-541-016	\$3.14	114-551-007	\$3.30
114-532-025	\$2.24	114-541-017	\$3.74	114-551-008	\$3.30
114-532-026	\$2.24	114-541-018	\$0.00	114-551-009	\$0.00
114-532-027	\$2.70	114-541-019	\$3.60	114-551-010	\$3.52
114-532-028	\$3.36	114-541-020	\$3.78	114-551-011	\$3.30
114-532-029	\$3.60	114-541-021	\$3.74	114-551-012	\$2.86

Appendix D

Riverside County Flood Control and Water Conservation District
 NPDES - Santa Ana Benefit Assessment Area
 Fiscal Year 2024-2025 Assessment Roll

<u>APN</u>	<u>Levy Amount</u>	<u>APN</u>	<u>Levy Amount</u>	<u>APN</u>	<u>Levy Amount</u>
114-551-013	\$2.86	114-570-037	\$0.00	114-571-050	\$2.02
114-551-014	\$3.52	114-571-001	\$2.32	114-571-051	\$2.02
114-551-015	\$3.78	114-571-002	\$2.06	114-571-052	\$2.02
114-551-016	\$0.00	114-571-003	\$2.06	114-571-053	\$0.00
114-551-017	\$3.76	114-571-004	\$0.00	114-571-054	\$2.02
114-551-018	\$3.80	114-571-005	\$2.06	114-571-055	\$2.24
114-551-019	\$3.76	114-571-006	\$1.98	114-571-056	\$2.24
114-551-020	\$3.76	114-571-007	\$2.00	114-571-057	\$2.46
114-551-021	\$3.74	114-571-008	\$2.02	114-571-058	\$0.00
114-551-022	\$3.74	114-571-009	\$0.00	114-571-059	\$1.98
114-551-023	\$3.76	114-571-010	\$2.04	114-571-060	\$2.20
114-551-024	\$0.00	114-571-011	\$2.08	114-571-061	\$0.00
114-551-025	\$3.30	114-571-012	\$2.06	114-571-062	\$2.64
114-551-026	\$3.08	114-571-013	\$0.00	114-571-063	\$2.42
114-551-027	\$3.30	114-571-014	\$2.66	114-571-064	\$2.42
114-551-028	\$3.36	114-571-015	\$0.00	114-571-065	\$2.42
114-551-029	\$3.52	114-571-016	\$2.16	114-571-066	\$2.20
114-551-030	\$3.30	114-571-017	\$2.10	114-571-067	\$2.20
114-551-031	\$3.78	114-571-018	\$2.26	114-571-068	\$2.20
114-551-032	\$3.74	114-571-019	\$0.00	114-571-069	\$2.20
114-551-033	\$3.74	114-571-020	\$2.52	114-571-070	\$2.20
114-551-034	\$0.00	114-571-021	\$3.26	114-571-071	\$0.00
114-551-035	\$3.30	114-571-022	\$0.00	114-571-072	\$1.98
114-551-036	\$3.36	114-571-023	\$2.92	114-571-073	\$1.98
114-551-037	\$3.30	114-571-024	\$2.08	114-571-074	\$1.98
114-551-038	\$3.30	114-571-025	\$2.18	114-571-075	\$1.98
114-551-039	\$3.52	114-571-026	\$2.30	114-571-076	\$1.98
114-551-040	\$3.30	114-571-027	\$2.34	114-571-077	\$1.98
114-551-041	\$3.30	114-571-028	\$2.30	114-571-078	\$0.00
114-551-042	\$0.00	114-571-029	\$2.22	114-571-079	\$1.98
114-560-007	\$4.10	114-571-030	\$2.12	114-571-080	\$0.00
114-560-008	\$3.90	114-571-031	\$2.02	114-571-081	\$2.86
114-560-009	\$3.98	114-571-032	\$2.08	114-571-082	\$1.98
114-560-010	\$4.02	114-571-033	\$0.00	114-571-083	\$1.98
114-560-020	\$3.88	114-571-034	\$2.36	114-571-084	\$1.98
114-560-021	\$3.94	114-571-035	\$2.00	114-571-085	\$1.76
114-570-019	\$0.00	114-571-036	\$0.00	114-571-086	\$1.76
114-570-020	\$0.00	114-571-037	\$3.36	114-571-087	\$0.00
114-570-021	\$0.00	114-571-038	\$0.00	114-572-001	\$1.98
114-570-022	\$0.00	114-571-039	\$2.24	114-572-002	\$1.98
114-570-023	\$0.00	114-571-040	\$2.24	114-572-003	\$2.20
114-570-024	\$0.00	114-571-041	\$2.24	114-572-004	\$2.20
114-570-025	\$0.00	114-571-042	\$2.24	114-572-005	\$1.98
114-570-026	\$0.00	114-571-043	\$2.02	114-572-006	\$2.20
114-570-027	\$0.00	114-571-044	\$0.00	114-572-007	\$3.52
114-570-028	\$0.00	114-571-045	\$2.24	114-572-008	\$0.00
114-570-029	\$0.00	114-571-046	\$2.02	114-572-009	\$2.86
114-570-030	\$0.00	114-571-047	\$2.02	114-572-010	\$2.42
114-570-031	\$0.00	114-571-048	\$2.02	114-572-011	\$2.20
114-570-032	\$0.00	114-571-049	\$2.02	114-572-012	\$1.98

Appendix D

Riverside County Flood Control and Water Conservation District
 NPDES - Santa Ana Benefit Assessment Area
 Fiscal Year 2024-2025 Assessment Roll

<u>APN</u>	<u>Levy Amount</u>	<u>APN</u>	<u>Levy Amount</u>	<u>APN</u>	<u>Levy Amount</u>
114-572-013	\$0.00	114-581-010	\$3.08	114-581-060	\$3.08
114-572-014	\$1.98	114-581-011	\$3.08	114-581-061	\$0.00
114-572-015	\$1.98	114-581-012	\$3.30	114-581-062	\$3.08
114-572-016	\$1.98	114-581-013	\$3.52	114-581-063	\$3.08
114-572-017	\$1.98	114-581-014	\$3.30	114-581-064	\$2.86
114-572-018	\$1.98	114-581-015	\$3.36	114-581-065	\$2.92
114-572-019	\$0.00	114-581-016	\$3.52	114-581-066	\$2.64
114-572-020	\$2.70	114-581-017	\$3.52	114-581-067	\$2.64
114-572-021	\$2.20	114-581-018	\$0.00	114-581-068	\$2.64
114-572-022	\$2.42	114-581-019	\$3.08	114-581-069	\$0.00
114-572-023	\$2.20	114-581-020	\$3.08	114-581-070	\$3.76
114-572-024	\$0.00	114-581-021	\$2.86	114-581-071	\$3.74
114-572-025	\$2.20	114-581-022	\$0.00	114-581-072	\$3.08
114-572-026	\$1.98	114-581-023	\$3.36	114-581-073	\$3.52
114-572-027	\$2.20	114-581-024	\$2.64	114-581-074	\$3.08
114-572-028	\$1.98	114-581-025	\$2.86	114-581-075	\$3.30
114-572-029	\$2.42	114-581-026	\$2.86	114-581-076	\$3.30
114-572-030	\$2.20	114-581-027	\$3.08	114-581-077	\$3.08
114-572-031	\$2.86	114-581-028	\$3.08	114-581-078	\$3.76
114-572-032	\$0.00	114-581-029	\$3.52	114-581-079	\$3.76
114-572-033	\$2.70	114-581-030	\$0.00	114-581-080	\$0.00
114-572-034	\$2.42	114-581-031	\$3.74	114-591-001	\$3.80
114-572-035	\$0.00	114-581-032	\$3.30	114-591-002	\$3.74
114-572-036	\$2.20	114-581-033	\$3.08	114-591-003	\$3.76
114-572-037	\$2.20	114-581-034	\$3.30	114-591-004	\$3.80
114-572-038	\$2.24	114-581-035	\$3.08	114-591-005	\$3.78
114-572-039	\$0.00	114-581-036	\$3.74	114-591-006	\$3.78
114-580-007	\$0.00	114-581-037	\$3.76	114-591-007	\$3.78
114-580-008	\$0.00	114-581-038	\$0.00	114-591-008	\$3.80
114-580-009	\$0.00	114-581-039	\$2.86	114-591-009	\$0.00
114-580-010	\$0.00	114-581-040	\$2.86	114-591-010	\$3.76
114-580-011	\$0.00	114-581-041	\$2.86	114-591-011	\$3.74
114-580-012	\$0.00	114-581-042	\$2.86	114-591-012	\$3.74
114-580-013	\$0.00	114-581-043	\$0.00	114-591-013	\$3.76
114-580-014	\$0.00	114-581-044	\$3.30	114-591-014	\$3.78
114-580-017	\$0.00	114-581-045	\$3.30	114-591-015	\$3.76
114-580-023	\$0.00	114-581-046	\$2.86	114-591-016	\$3.76
114-580-024	\$0.00	114-581-047	\$2.64	114-591-017	\$3.76
114-580-025	\$0.00	114-581-048	\$2.86	114-591-018	\$3.76
114-580-026	\$0.00	114-581-049	\$3.76	114-591-019	\$3.76
114-580-027	\$0.00	114-581-050	\$3.78	114-591-020	\$3.78
114-581-001	\$3.08	114-581-051	\$0.00	114-591-021	\$3.80
114-581-002	\$2.86	114-581-052	\$2.86	114-591-022	\$3.82
114-581-003	\$2.70	114-581-053	\$3.30	114-591-023	\$3.80
114-581-004	\$2.64	114-581-054	\$3.30	114-591-024	\$3.78
114-581-005	\$2.86	114-581-055	\$3.30	114-591-025	\$3.78
114-581-006	\$3.08	114-581-056	\$0.00	114-591-026	\$3.76
114-581-007	\$2.70	114-581-057	\$3.30	114-591-027	\$3.76
114-581-008	\$3.74	114-581-058	\$3.08	114-591-028	\$3.76
114-581-009	\$0.00	114-581-059	\$3.08	114-591-029	\$3.78

Appendix D

Riverside County Flood Control and Water Conservation District
 NPDES - Santa Ana Benefit Assessment Area
 Fiscal Year 2024-2025 Assessment Roll

<u>APN</u>	<u>Levy Amount</u>	<u>APN</u>	<u>Levy Amount</u>	<u>APN</u>	<u>Levy Amount</u>
114-591-030	\$3.76	114-603-002	\$3.76	114-620-015	\$3.98
114-591-031	\$3.76	114-603-003	\$3.74	114-620-018	\$0.00
114-591-032	\$3.76	114-603-004	\$3.74	114-620-021	\$4.28
114-591-033	\$3.76	114-603-005	\$3.76	114-620-023	\$4.04
114-591-034	\$0.00	114-603-006	\$3.82	114-620-024	\$4.14
114-591-035	\$4.02	114-603-007	\$3.78	114-621-001	\$4.00
114-591-036	\$4.02	114-603-008	\$3.78	114-621-002	\$4.00
114-591-037	\$4.06	114-603-009	\$3.76	114-621-003	\$4.00
114-592-001	\$3.76	114-603-010	\$3.76	114-621-004	\$4.10
114-592-002	\$3.74	114-603-011	\$3.76	114-621-005	\$3.90
114-592-003	\$3.76	114-603-012	\$3.76	114-621-006	\$3.94
114-592-004	\$3.76	114-603-013	\$3.76	114-621-007	\$3.98
114-592-005	\$3.76	114-603-014	\$3.76	114-621-008	\$4.60
114-592-006	\$3.76	114-603-015	\$3.76	114-621-009	\$0.00
114-592-007	\$3.80	114-603-016	\$3.78	114-621-010	\$0.00
114-592-008	\$3.80	114-603-017	\$3.78	114-621-011	\$0.00
114-592-009	\$3.80	114-603-018	\$3.78	114-630-001	\$4.40
114-592-010	\$3.78	114-603-019	\$3.78	114-630-002	\$4.32
114-592-011	\$3.78	114-603-020	\$0.00	114-630-003	\$4.28
114-592-012	\$3.78	114-603-021	\$0.00	114-630-004	\$4.20
114-592-013	\$3.78	114-611-001	\$4.04	114-630-005	\$4.18
114-592-014	\$3.76	114-611-002	\$4.02	114-630-006	\$4.44
114-592-015	\$3.74	114-611-003	\$3.76	114-630-007	\$4.24
114-592-016	\$3.76	114-611-004	\$3.76	114-630-008	\$4.30
114-592-017	\$3.76	114-611-005	\$3.78	114-630-009	\$4.24
114-592-018	\$3.76	114-611-006	\$3.76	114-630-010	\$4.04
114-592-019	\$3.74	114-612-001	\$4.00	114-630-011	\$4.04
114-592-020	\$3.74	114-612-002	\$4.02	114-630-012	\$4.56
114-592-021	\$3.74	114-612-003	\$3.78	114-630-013	\$4.30
114-592-022	\$3.74	114-612-004	\$3.86	114-630-014	\$4.04
114-592-023	\$3.76	114-612-005	\$3.88	114-630-015	\$4.08
114-592-024	\$3.74	114-612-006	\$3.78	114-630-016	\$4.22
114-601-001	\$4.02	114-612-007	\$3.78	114-630-017	\$4.04
114-601-002	\$4.02	114-612-008	\$3.78	114-630-018	\$4.06
114-601-003	\$4.02	114-612-009	\$3.78	114-630-019	\$0.00
114-601-004	\$3.76	114-612-010	\$3.78	114-630-020	\$0.00
114-601-005	\$3.76	114-612-011	\$3.78	114-630-021	\$0.00
114-601-006	\$3.78	114-620-001	\$3.98	114-640-001	\$3.82
114-601-007	\$3.80	114-620-002	\$4.02	114-640-002	\$3.78
114-601-008	\$3.76	114-620-003	\$4.16	114-640-003	\$3.78
114-601-009	\$3.78	114-620-004	\$4.04	114-640-004	\$3.78
114-601-010	\$3.78	114-620-005	\$4.12	114-640-005	\$3.80
114-601-011	\$3.76	114-620-006	\$4.08	114-640-006	\$3.80
114-601-012	\$3.78	114-620-007	\$4.00	114-640-007	\$3.80
114-601-013	\$3.82	114-620-009	\$3.98	114-640-008	\$3.84
114-601-014	\$3.76	114-620-010	\$3.96	114-640-009	\$3.86
114-601-015	\$3.78	114-620-011	\$3.98	114-640-010	\$3.84
114-601-016	\$3.78	114-620-012	\$4.02	114-640-011	\$3.86
114-601-017	\$3.78	114-620-013	\$4.14	114-640-012	\$3.80
114-603-001	\$4.02	114-620-014	\$4.00	114-640-013	\$3.80

Appendix D

Riverside County Flood Control and Water Conservation District
 NPDES - Santa Ana Benefit Assessment Area
 Fiscal Year 2024-2025 Assessment Roll

<u>APN</u>	<u>Levy Amount</u>	<u>APN</u>	<u>Levy Amount</u>	<u>APN</u>	<u>Levy Amount</u>
114-640-014	\$3.80	114-651-001	\$3.80	114-661-028	\$3.76
114-640-015	\$3.80	114-651-002	\$3.80	114-661-029	\$3.76
114-640-016	\$3.80	114-651-003	\$3.80	114-661-030	\$3.76
114-640-017	\$3.78	114-651-004	\$3.80	114-662-001	\$3.76
114-640-018	\$3.80	114-651-005	\$3.80	114-662-002	\$3.76
114-640-019	\$3.80	114-651-006	\$3.80	114-662-003	\$3.76
114-640-020	\$3.76	114-651-007	\$3.78	114-662-004	\$3.78
114-640-021	\$3.76	114-651-008	\$3.78	114-663-001	\$3.88
114-640-022	\$3.76	114-651-009	\$3.78	114-663-002	\$3.84
114-640-023	\$3.78	114-651-010	\$3.78	114-663-003	\$3.84
114-640-024	\$3.78	114-651-011	\$3.80	114-663-004	\$3.82
114-640-025	\$3.84	114-651-012	\$3.80	114-663-005	\$3.80
114-640-026	\$3.80	114-651-013	\$3.76	114-663-006	\$3.80
114-640-027	\$3.76	114-651-014	\$3.76	114-670-001	\$3.80
114-640-028	\$3.80	114-651-015	\$3.76	114-670-002	\$3.80
114-641-001	\$3.78	114-651-016	\$3.76	114-670-003	\$3.80
114-641-002	\$3.80	114-651-017	\$3.76	114-670-004	\$3.80
114-641-003	\$3.80	114-651-018	\$3.76	114-670-005	\$3.80
114-641-004	\$3.78	114-651-019	\$3.76	114-671-001	\$3.78
114-641-005	\$3.96	114-651-020	\$3.76	114-671-002	\$3.78
114-641-006	\$3.92	114-660-001	\$3.80	114-671-003	\$3.80
114-641-007	\$3.76	114-660-002	\$3.78	114-671-004	\$3.82
114-641-008	\$3.78	114-660-003	\$3.78	114-671-005	\$3.84
114-641-009	\$3.80	114-661-001	\$3.76	114-671-006	\$3.80
114-641-010	\$3.78	114-661-002	\$3.76	114-671-007	\$3.76
114-641-011	\$3.76	114-661-003	\$3.78	114-671-008	\$3.78
114-641-012	\$3.76	114-661-004	\$3.80	114-671-009	\$3.78
114-641-013	\$3.78	114-661-005	\$3.78	114-671-010	\$3.78
114-641-014	\$3.90	114-661-006	\$3.78	114-671-011	\$3.78
114-650-001	\$3.86	114-661-007	\$3.78	114-672-001	\$3.80
114-650-002	\$3.82	114-661-008	\$3.76	114-672-002	\$3.80
114-650-003	\$3.84	114-661-009	\$3.78	114-672-003	\$3.80
114-650-004	\$3.84	114-661-010	\$3.76	114-672-004	\$3.82
114-650-005	\$3.88	114-661-011	\$3.76	114-672-005	\$3.86
114-650-006	\$3.86	114-661-012	\$3.78	114-672-006	\$3.80
114-650-007	\$3.86	114-661-013	\$3.78	114-672-007	\$3.76
114-650-008	\$3.82	114-661-014	\$3.86	114-672-008	\$3.76
114-650-009	\$3.84	114-661-015	\$3.80	114-672-009	\$3.76
114-650-010	\$3.82	114-661-016	\$3.80	114-673-001	\$3.76
114-650-011	\$3.82	114-661-017	\$3.78	114-673-002	\$3.74
114-650-012	\$3.82	114-661-018	\$3.80	114-673-003	\$3.74
114-650-013	\$3.80	114-661-019	\$3.78	114-673-004	\$3.76
114-650-014	\$3.80	114-661-020	\$3.86	114-673-005	\$3.76
114-650-015	\$3.80	114-661-021	\$3.80	114-673-006	\$3.78
114-650-016	\$3.78	114-661-022	\$3.80	114-673-007	\$3.80
114-650-017	\$3.78	114-661-023	\$3.80	114-673-008	\$3.78
114-650-018	\$3.78	114-661-024	\$3.76	114-673-009	\$3.78
114-650-019	\$3.78	114-661-025	\$3.76	114-673-010	\$3.80
114-650-020	\$3.78	114-661-026	\$3.76	114-673-011	\$3.78
114-650-021	\$0.00	114-661-027	\$3.76	114-673-012	\$3.76

Appendix D

Riverside County Flood Control and Water Conservation District
 NPDES - Santa Ana Benefit Assessment Area
 Fiscal Year 2024-2025 Assessment Roll

<u>APN</u>	<u>Levy Amount</u>	<u>APN</u>	<u>Levy Amount</u>	<u>APN</u>	<u>Levy Amount</u>
114-673-013	\$3.78	114-683-008	\$3.76	114-700-010	\$0.00
114-673-014	\$3.84	114-683-009	\$3.76	114-700-011	\$0.00
114-673-015	\$3.84	114-683-010	\$3.76	114-700-012	\$0.00
114-674-001	\$3.84	114-683-011	\$3.76	114-700-013	\$0.00
114-674-002	\$3.80	114-683-012	\$3.76	114-700-014	\$0.00
114-674-003	\$3.78	114-683-013	\$3.76	114-700-015	\$0.00
114-674-004	\$3.78	114-683-014	\$3.76	114-700-016	\$0.00
114-674-005	\$3.78	114-683-015	\$3.76	115-021-001	\$3.76
114-674-006	\$3.78	114-683-016	\$3.74	115-021-002	\$3.74
114-674-007	\$3.78	114-683-017	\$3.76	115-021-003	\$3.74
114-674-008	\$3.78	114-683-018	\$3.76	115-021-004	\$3.76
114-674-009	\$3.80	114-683-019	\$3.76	115-021-005	\$3.74
114-674-010	\$3.84	114-683-020	\$3.76	115-021-006	\$3.74
114-680-001	\$3.78	114-683-021	\$3.76	115-021-007	\$3.74
114-680-002	\$3.78	114-683-022	\$3.80	115-021-008	\$3.74
114-680-003	\$3.78	114-683-023	\$3.80	115-021-009	\$3.74
114-680-004	\$3.78	114-683-024	\$3.78	115-021-010	\$3.76
114-680-005	\$3.78	114-683-025	\$3.78	115-022-001	\$3.78
114-680-006	\$3.78	114-683-026	\$3.78	115-022-002	\$3.78
114-680-007	\$3.78	114-683-027	\$3.78	115-022-003	\$3.76
114-680-008	\$3.82	114-683-028	\$3.78	115-022-004	\$3.74
114-681-001	\$3.78	114-683-029	\$3.76	115-022-005	\$3.74
114-681-002	\$3.76	114-683-030	\$3.76	115-022-006	\$3.74
114-681-003	\$3.74	114-683-031	\$3.78	115-022-007	\$3.74
114-681-004	\$3.74	114-690-001	\$4.10	115-022-008	\$3.74
114-681-005	\$3.76	114-690-002	\$4.06	115-022-009	\$3.74
114-681-006	\$3.76	114-690-003	\$4.06	115-022-010	\$3.74
114-681-007	\$3.76	114-690-004	\$4.06	115-022-011	\$3.74
114-681-008	\$3.76	114-690-005	\$3.94	115-022-012	\$3.74
114-681-009	\$3.78	114-690-006	\$3.96	115-022-013	\$3.78
114-681-010	\$3.78	114-690-007	\$3.94	115-022-014	\$3.76
114-681-011	\$3.78	114-690-008	\$3.88	115-022-015	\$3.74
114-681-012	\$3.78	114-690-009	\$3.96	115-022-016	\$3.74
114-681-013	\$3.78	114-691-001	\$3.96	115-022-017	\$3.74
114-681-014	\$3.78	114-691-002	\$3.96	115-022-018	\$3.74
114-681-015	\$3.78	114-691-003	\$3.88	115-022-019	\$3.74
114-681-016	\$3.78	114-691-004	\$3.88	115-022-020	\$3.74
114-682-001	\$3.80	114-691-005	\$4.08	115-022-021	\$3.52
114-682-002	\$3.78	114-691-007	\$4.14	115-022-022	\$3.76
114-682-003	\$3.80	114-691-008	\$4.00	115-022-023	\$3.80
114-682-004	\$3.78	114-691-009	\$0.00	115-022-024	\$3.76
114-682-005	\$3.78	114-700-001	\$0.00	115-022-025	\$3.76
114-682-006	\$3.76	114-700-002	\$0.00	115-022-026	\$3.76
114-683-001	\$3.80	114-700-003	\$0.00	115-022-027	\$3.76
114-683-002	\$3.76	114-700-004	\$0.00	115-022-028	\$3.80
114-683-003	\$3.76	114-700-005	\$0.00	115-022-029	\$3.78
114-683-004	\$3.76	114-700-006	\$0.00	115-022-030	\$3.74
114-683-005	\$3.76	114-700-007	\$0.00	115-022-031	\$3.74
114-683-006	\$3.78	114-700-008	\$0.00	115-022-032	\$3.76
114-683-007	\$3.76	114-700-009	\$0.00	115-022-033	\$0.00

Appendix D

Riverside County Flood Control and Water Conservation District
 NPDES - Santa Ana Benefit Assessment Area
 Fiscal Year 2024-2025 Assessment Roll

<u>APN</u>	<u>Levy Amount</u>	<u>APN</u>	<u>Levy Amount</u>	<u>APN</u>	<u>Levy Amount</u>
115-022-034	\$4.08	115-040-019	\$3.74	115-080-033	\$0.00
115-022-035	\$0.00	115-040-020	\$3.74	115-080-035	\$0.00
115-022-036	\$3.94	115-040-021	\$3.74	115-080-041	\$0.00
115-022-037	\$0.00	115-040-024	\$3.78	115-080-042	\$0.00
115-022-038	\$0.00	115-040-026	\$3.78	115-090-003	\$136.80
115-022-039	\$2.64	115-040-029	\$3.80	115-090-007	\$0.00
115-022-040	\$3.74	115-040-033	\$3.80	115-090-008	\$137.24
115-022-041	\$3.76	115-040-034	\$3.82	115-090-009	\$0.00
115-022-042	\$3.78	115-040-039	\$0.00	115-090-014	\$0.00
115-022-043	\$3.76	115-040-043	\$3.78	115-090-015	\$68.84
115-022-044	\$3.74	115-040-044	\$3.84	115-090-021	\$0.00
115-030-012	\$3.76	115-040-045	\$3.78	115-090-023	\$138.70
115-030-013	\$3.74	115-040-051	\$0.00	115-090-024	\$0.00
115-030-014	\$3.76	115-050-014	\$0.00	115-100-002	\$0.00
115-030-015	\$3.76	115-050-019	\$0.00	115-100-004	\$0.00
115-030-016	\$3.74	115-050-030	\$0.00	115-100-005	\$0.00
115-030-017	\$3.76	115-050-034	\$294.74	115-100-010	\$0.00
115-030-018	\$3.76	115-050-036	\$384.74	115-100-013	\$0.00
115-030-019	\$3.76	115-050-037	\$0.00	115-100-034	\$0.00
115-030-020	\$3.76	115-050-038	\$0.00	115-100-035	\$0.00
115-030-021	\$3.76	115-060-004	\$0.00	115-100-038	\$0.00
115-030-022	\$3.78	115-060-016	\$0.00	115-100-043	\$14.26
115-030-023	\$3.76	115-060-024	\$874.34	115-100-044	\$0.00
115-030-024	\$3.76	115-060-025	\$0.00	115-100-047	\$0.00
115-030-025	\$3.78	115-060-026	\$0.00	115-100-048	\$0.00
115-030-026	\$3.74	115-060-051	\$0.00	115-100-049	\$0.00
115-030-027	\$3.74	115-060-052	\$0.00	115-111-001	\$3.74
115-030-028	\$0.00	115-060-053	\$0.00	115-111-002	\$3.74
115-030-029	\$3.30	115-060-054	\$0.00	115-111-003	\$3.74
115-030-030	\$3.74	115-060-055	\$0.00	115-111-004	\$3.74
115-030-031	\$3.74	115-060-057	\$211.04	115-111-005	\$3.74
115-030-039	\$3.74	115-060-059	\$112.04	115-111-006	\$3.74
115-030-040	\$3.74	115-060-060	\$0.00	115-111-007	\$3.74
115-030-044	\$3.74	115-060-061	\$0.00	115-111-008	\$3.74
115-030-045	\$3.76	115-080-001	\$0.00	115-111-009	\$3.74
115-030-046	\$3.76	115-080-002	\$0.00	115-111-010	\$3.74
115-030-047	\$3.76	115-080-006	\$23.40	115-111-011	\$3.74
115-030-048	\$3.78	115-080-012	\$77.84	115-111-012	\$3.74
115-030-050	\$4.10	115-080-013	\$0.00	115-111-013	\$3.74
115-030-060	\$3.80	115-080-018	\$0.00	115-111-014	\$3.74
115-030-083	\$0.00	115-080-022	\$0.00	115-111-015	\$3.74
115-030-084	\$3.78	115-080-023	\$0.00	115-111-016	\$3.74
115-030-086	\$3.80	115-080-024	\$0.00	115-111-017	\$3.74
115-030-088	\$3.80	115-080-025	\$23.84	115-111-018	\$3.74
115-030-090	\$3.78	115-080-026	\$0.00	115-111-019	\$3.74
115-030-092	\$3.80	115-080-027	\$0.00	115-111-020	\$3.74
115-030-094	\$3.76	115-080-029	\$0.00	115-112-001	\$3.78
115-030-096	\$3.84	115-080-030	\$0.00	115-112-002	\$3.76
115-030-097	\$3.86	115-080-031	\$0.00	115-112-003	\$3.76
115-040-012	\$62.54	115-080-032	\$0.00	115-112-004	\$3.76

Appendix D

Riverside County Flood Control and Water Conservation District
 NPDES - Santa Ana Benefit Assessment Area
 Fiscal Year 2024-2025 Assessment Roll

<u>APN</u>	<u>Levy Amount</u>	<u>APN</u>	<u>Levy Amount</u>	<u>APN</u>	<u>Levy Amount</u>
115-112-005	\$3.76	115-123-019	\$3.74	115-141-020	\$3.76
115-112-006	\$3.76	115-123-020	\$3.76	115-141-021	\$3.76
115-112-007	\$3.76	115-123-021	\$3.74	115-142-001	\$3.76
115-112-008	\$3.76	115-123-022	\$3.74	115-142-002	\$3.76
115-112-009	\$3.76	115-123-023	\$3.74	115-142-003	\$3.74
115-112-010	\$3.76	115-123-024	\$3.74	115-142-004	\$3.74
115-112-011	\$3.76	115-123-025	\$3.74	115-142-005	\$3.74
115-112-012	\$3.76	115-123-026	\$3.76	115-142-006	\$3.74
115-112-013	\$3.76	115-123-027	\$3.82	115-142-007	\$3.74
115-112-014	\$3.76	115-131-001	\$3.76	115-142-008	\$3.74
115-112-015	\$3.76	115-131-002	\$3.76	115-142-009	\$3.74
115-112-016	\$3.76	115-131-003	\$3.76	115-142-010	\$3.74
115-112-017	\$3.76	115-131-004	\$3.76	115-142-011	\$3.74
115-112-018	\$3.74	115-131-005	\$3.76	115-142-012	\$3.74
115-121-002	\$3.74	115-131-006	\$3.76	115-142-013	\$3.80
115-121-003	\$3.78	115-131-007	\$3.76	115-151-001	\$3.78
115-121-004	\$3.84	115-131-008	\$3.76	115-151-002	\$3.74
115-121-005	\$3.74	115-132-002	\$3.84	115-151-003	\$3.74
115-121-006	\$3.30	115-132-003	\$3.76	115-151-004	\$3.74
115-121-007	\$3.74	115-132-004	\$3.76	115-151-005	\$3.74
115-121-008	\$3.76	115-132-005	\$3.76	115-151-006	\$3.52
115-121-009	\$3.74	115-132-006	\$3.76	115-151-007	\$3.74
115-121-010	\$3.76	115-132-007	\$3.76	115-151-008	\$3.74
115-121-011	\$3.76	115-132-008	\$3.76	115-151-009	\$3.74
115-121-012	\$3.78	115-132-009	\$3.76	115-151-010	\$3.74
115-121-013	\$3.74	115-132-010	\$3.76	115-151-011	\$3.74
115-122-002	\$3.76	115-132-011	\$3.76	115-151-012	\$3.74
115-122-003	\$3.74	115-132-012	\$3.78	115-151-013	\$3.74
115-122-004	\$3.78	115-132-013	\$3.76	115-151-014	\$3.74
115-122-005	\$3.74	115-132-014	\$3.76	115-151-015	\$3.74
115-122-006	\$3.74	115-132-015	\$3.76	115-151-016	\$3.74
115-122-007	\$3.74	115-132-016	\$3.78	115-151-017	\$3.74
115-122-008	\$3.74	115-133-001	\$3.86	115-151-018	\$3.74
115-122-009	\$3.76	115-133-002	\$0.00	115-151-019	\$3.74
115-123-001	\$3.76	115-133-003	\$4.04	115-151-020	\$3.74
115-123-002	\$3.76	115-133-004	\$3.92	115-152-001	\$3.74
115-123-003	\$3.76	115-141-001	\$3.80	115-152-002	\$3.74
115-123-004	\$3.78	115-141-002	\$3.80	115-152-003	\$3.74
115-123-005	\$3.78	115-141-003	\$3.76	115-152-004	\$3.74
115-123-008	\$3.76	115-141-005	\$3.76	115-152-005	\$3.74
115-123-009	\$3.78	115-141-006	\$3.74	115-152-006	\$3.74
115-123-010	\$3.76	115-141-007	\$3.74	115-152-007	\$3.74
115-123-011	\$3.74	115-141-008	\$3.74	115-152-008	\$3.74
115-123-012	\$3.74	115-141-009	\$3.74	115-152-009	\$3.74
115-123-013	\$3.74	115-141-010	\$3.76	115-152-010	\$3.74
115-123-014	\$3.74	115-141-014	\$3.76	115-152-011	\$3.74
115-123-015	\$3.76	115-141-015	\$3.78	115-152-012	\$3.76
115-123-016	\$3.76	115-141-016	\$3.76	115-153-001	\$3.74
115-123-017	\$3.76	115-141-017	\$3.82	115-153-002	\$3.74
115-123-018	\$3.74	115-141-019	\$3.76	115-153-003	\$3.52

Appendix D

Riverside County Flood Control and Water Conservation District
 NPDES - Santa Ana Benefit Assessment Area
 Fiscal Year 2024-2025 Assessment Roll

<u>APN</u>	<u>Levy Amount</u>	<u>APN</u>	<u>Levy Amount</u>	<u>APN</u>	<u>Levy Amount</u>
115-153-004	\$3.74	115-171-005	\$3.74	115-200-053	\$48.14
115-153-005	\$3.74	115-171-006	\$3.74	115-200-054	\$39.60
115-153-006	\$3.74	115-171-007	\$3.76	115-200-055	\$54.00
115-153-007	\$3.74	115-171-008	\$3.76	115-200-056	\$37.80
115-153-008	\$3.74	115-171-009	\$3.74	115-200-057	\$35.10
115-153-009	\$3.74	115-171-010	\$3.74	115-200-058	\$44.54
115-161-001	\$3.76	115-171-011	\$3.52	115-200-060	\$206.10
115-161-002	\$3.74	115-171-012	\$3.74	115-200-061	\$60.30
115-161-003	\$3.74	115-171-013	\$3.76	115-200-062	\$56.24
115-161-004	\$3.74	115-171-014	\$3.74	115-200-063	\$0.00
115-161-005	\$3.74	115-172-001	\$3.74	115-200-064	\$2.06
115-161-006	\$3.74	115-172-002	\$3.74	115-210-006	\$0.00
115-161-007	\$3.74	115-172-003	\$3.76	115-210-007	\$266.40
115-161-008	\$3.74	115-172-004	\$3.76	115-210-009	\$225.00
115-161-009	\$3.74	115-172-005	\$3.74	115-210-020	\$0.00
115-161-010	\$3.74	115-172-006	\$3.74	115-210-021	\$0.00
115-162-001	\$3.74	115-172-007	\$3.76	115-210-022	\$454.04
115-162-002	\$3.74	115-172-008	\$3.74	115-210-031	\$36.00
115-162-003	\$3.74	115-172-009	\$3.76	115-210-032	\$0.00
115-162-004	\$3.74	115-172-010	\$3.74	115-210-033	\$0.00
115-162-005	\$3.74	115-172-011	\$3.74	115-210-034	\$379.34
115-162-006	\$3.74	115-172-012	\$3.74	115-221-002	\$3.76
115-162-007	\$3.74	115-172-013	\$3.74	115-221-003	\$3.76
115-162-008	\$3.76	115-172-014	\$3.74	115-221-004	\$3.76
115-162-009	\$3.74	115-172-015	\$3.74	115-221-005	\$3.76
115-162-010	\$3.76	115-172-016	\$3.74	115-221-006	\$3.76
115-163-001	\$3.74	115-172-017	\$3.74	115-221-007	\$3.76
115-163-002	\$3.74	115-172-018	\$3.74	115-221-008	\$3.76
115-163-003	\$3.74	115-172-019	\$3.74	115-221-009	\$3.76
115-163-004	\$3.74	115-180-054	\$181.56	115-221-010	\$3.76
115-163-005	\$3.74	115-180-055	\$397.56	115-221-011	\$3.76
115-163-006	\$3.74	115-200-002	\$168.74	115-221-012	\$3.76
115-163-007	\$3.74	115-200-003	\$0.00	115-221-013	\$3.76
115-163-008	\$3.74	115-200-004	\$0.00	115-221-014	\$3.76
115-163-009	\$3.78	115-200-018	\$0.00	115-221-015	\$3.76
115-163-010	\$3.76	115-200-021	\$0.00	115-221-016	\$3.76
115-163-011	\$3.74	115-200-032	\$0.00	115-221-017	\$3.76
115-163-012	\$3.74	115-200-040	\$67.94	115-221-018	\$7.42
115-163-013	\$3.74	115-200-041	\$43.64	115-221-019	\$3.76
115-163-014	\$3.74	115-200-042	\$36.90	115-221-020	\$3.76
115-163-015	\$3.74	115-200-043	\$22.94	115-221-021	\$3.76
115-163-016	\$3.74	115-200-044	\$27.90	115-221-022	\$3.76
115-163-017	\$3.74	115-200-045	\$27.90	115-221-026	\$3.76
115-163-018	\$3.74	115-200-046	\$38.70	115-221-027	\$3.76
115-163-019	\$3.74	115-200-047	\$38.70	115-221-029	\$3.76
115-163-020	\$3.74	115-200-048	\$29.24	115-221-030	\$3.82
115-171-001	\$3.74	115-200-049	\$29.70	115-221-031	\$3.78
115-171-002	\$3.74	115-200-050	\$29.70	115-221-032	\$3.76
115-171-003	\$3.74	115-200-051	\$44.10	115-221-033	\$3.76
115-171-004	\$3.74	115-200-052	\$71.54	115-221-034	\$3.76

Appendix D

Riverside County Flood Control and Water Conservation District
 NPDES - Santa Ana Benefit Assessment Area
 Fiscal Year 2024-2025 Assessment Roll

<u>APN</u>	<u>Levy Amount</u>	<u>APN</u>	<u>Levy Amount</u>	<u>APN</u>	<u>Levy Amount</u>
115-222-001	\$3.76	115-232-008	\$2.42	115-241-005	\$3.76
115-222-002	\$3.76	115-232-009	\$3.76	115-241-006	\$3.76
115-222-003	\$3.76	115-232-010	\$2.42	115-241-007	\$3.76
115-222-004	\$3.76	115-232-011	\$2.20	115-241-008	\$3.76
115-222-005	\$3.76	115-232-012	\$3.76	115-241-009	\$3.76
115-222-006	\$3.76	115-232-013	\$3.76	115-241-010	\$0.00
115-222-007	\$3.76	115-232-014	\$3.76	115-241-011	\$0.00
115-222-008	\$3.76	115-232-015	\$3.76	115-241-012	\$9.90
115-222-009	\$3.76	115-232-017	\$3.76	115-241-014	\$7.64
115-222-010	\$3.76	115-232-018	\$3.76	115-241-015	\$8.54
115-222-011	\$3.76	115-232-019	\$3.76	115-241-017	\$9.90
115-222-012	\$3.76	115-232-020	\$3.92	115-241-018	\$0.00
115-222-013	\$3.76	115-232-021	\$0.00	115-241-019	\$3.76
115-222-014	\$3.76	115-232-022	\$3.78	115-241-020	\$3.76
115-222-015	\$3.76	115-232-023	\$3.78	115-241-021	\$3.76
115-222-016	\$3.76	115-232-024	\$3.76	115-241-022	\$3.76
115-222-017	\$3.76	115-233-001	\$3.78	115-241-023	\$3.76
115-222-018	\$3.76	115-233-002	\$0.00	115-241-024	\$3.76
115-222-019	\$3.76	115-233-003	\$3.76	115-241-025	\$3.76
115-222-020	\$3.76	115-233-004	\$3.74	115-241-026	\$3.76
115-222-021	\$3.76	115-233-005	\$3.76	115-241-027	\$3.76
115-222-022	\$3.76	115-233-006	\$3.76	115-241-028	\$3.76
115-222-025	\$3.78	115-233-007	\$3.76	115-241-029	\$7.20
115-222-026	\$18.56	115-233-008	\$3.76	115-241-030	\$0.00
115-231-002	\$3.76	115-233-009	\$2.42	115-242-001	\$3.76
115-231-003	\$3.76	115-233-010	\$2.42	115-242-002	\$3.76
115-231-004	\$3.76	115-233-011	\$3.76	115-242-003	\$3.76
115-231-005	\$3.76	115-233-012	\$0.00	115-242-004	\$3.76
115-231-006	\$3.76	115-233-013	\$0.00	115-242-005	\$3.76
115-231-007	\$3.76	115-233-014	\$3.76	115-242-006	\$3.76
115-231-008	\$0.00	115-233-015	\$0.00	115-242-007	\$3.76
115-231-009	\$3.76	115-233-016	\$3.82	115-242-008	\$3.76
115-231-010	\$3.76	115-234-001	\$3.76	115-242-009	\$3.76
115-231-011	\$2.64	115-234-002	\$3.76	115-242-010	\$3.76
115-231-012	\$2.20	115-234-003	\$3.76	115-242-011	\$3.76
115-231-013	\$3.78	115-234-004	\$3.76	115-242-012	\$3.68
115-231-014	\$2.20	115-234-005	\$3.76	115-242-017	\$3.76
115-231-015	\$2.20	115-234-007	\$3.76	115-242-018	\$3.76
115-231-016	\$3.76	115-234-008	\$3.76	115-242-019	\$3.76
115-231-017	\$3.76	115-234-009	\$3.76	115-242-020	\$3.76
115-231-023	\$3.78	115-234-010	\$3.76	115-242-021	\$3.76
115-231-024	\$3.78	115-234-011	\$3.76	115-242-022	\$3.76
115-231-025	\$3.78	115-234-012	\$3.76	115-242-023	\$3.76
115-231-026	\$3.78	115-234-013	\$3.08	115-242-024	\$3.76
115-231-027	\$3.78	115-234-014	\$3.76	115-242-025	\$3.76
115-231-029	\$3.78	115-234-015	\$3.76	115-242-026	\$3.76
115-231-030	\$3.80	115-241-001	\$3.76	115-242-027	\$3.76
115-232-005	\$3.76	115-241-002	\$3.76	115-242-028	\$3.76
115-232-006	\$3.76	115-241-003	\$3.76	115-242-029	\$3.76
115-232-007	\$2.42	115-241-004	\$3.76	115-242-030	\$9.90

Appendix D

Riverside County Flood Control and Water Conservation District
 NPDES - Santa Ana Benefit Assessment Area
 Fiscal Year 2024-2025 Assessment Roll

<u>APN</u>	<u>Levy Amount</u>	<u>APN</u>	<u>Levy Amount</u>	<u>APN</u>	<u>Levy Amount</u>
115-242-031	\$3.78	115-252-017	\$3.76	115-262-004	\$3.76
115-242-032	\$3.74	115-252-019	\$3.76	115-262-005	\$3.76
115-242-033	\$0.00	115-252-020	\$3.76	115-262-006	\$3.76
115-251-001	\$3.76	115-252-021	\$3.76	115-262-007	\$3.76
115-251-002	\$3.76	115-252-022	\$3.76	115-262-008	\$3.76
115-251-003	\$3.76	115-252-023	\$3.76	115-262-009	\$3.76
115-251-004	\$3.76	115-252-024	\$0.00	115-262-010	\$3.76
115-251-005	\$3.76	115-252-025	\$3.76	115-262-011	\$3.76
115-251-006	\$3.76	115-252-026	\$3.76	115-262-012	\$3.76
115-251-007	\$3.76	115-252-027	\$3.76	115-262-013	\$0.00
115-251-008	\$3.76	115-252-028	\$3.76	115-262-014	\$3.76
115-251-009	\$3.76	115-252-029	\$3.76	115-262-016	\$9.90
115-251-010	\$3.76	115-252-030	\$3.76	115-262-017	\$9.66
115-251-012	\$3.76	115-252-031	\$3.76	115-262-019	\$3.76
115-251-013	\$0.00	115-252-032	\$3.76	115-262-020	\$3.76
115-251-014	\$3.76	115-252-033	\$9.44	115-262-021	\$3.76
115-251-015	\$0.00	115-261-001	\$3.76	115-262-022	\$3.78
115-251-016	\$3.76	115-261-002	\$3.76	115-262-023	\$3.76
115-251-018	\$2.86	115-261-003	\$3.76	115-262-024	\$3.76
115-251-019	\$1.76	115-261-004	\$3.76	115-262-025	\$3.76
115-251-020	\$3.76	115-261-005	\$3.76	115-262-026	\$3.76
115-251-021	\$3.76	115-261-006	\$3.76	115-262-027	\$3.76
115-251-022	\$3.76	115-261-007	\$3.76	115-262-028	\$3.76
115-251-023	\$3.76	115-261-008	\$3.76	115-262-029	\$3.76
115-251-024	\$3.76	115-261-009	\$3.76	115-262-030	\$3.76
115-251-025	\$3.76	115-261-010	\$3.76	115-262-031	\$3.76
115-251-026	\$3.76	115-261-011	\$3.76	115-262-032	\$6.30
115-251-027	\$3.76	115-261-012	\$3.76	115-262-033	\$0.00
115-251-028	\$3.76	115-261-013	\$3.76	115-271-001	\$3.76
115-251-029	\$3.76	115-261-014	\$1.54	115-271-002	\$3.76
115-251-030	\$3.76	115-261-017	\$9.90	115-271-003	\$3.76
115-251-031	\$2.42	115-261-019	\$0.00	115-271-004	\$3.76
115-251-032	\$2.42	115-261-020	\$4.72	115-271-005	\$3.76
115-251-033	\$3.74	115-261-021	\$3.76	115-271-006	\$2.42
115-251-034	\$8.54	115-261-022	\$3.78	115-271-007	\$2.42
115-252-001	\$3.76	115-261-023	\$8.54	115-271-008	\$3.76
115-252-002	\$3.76	115-261-024	\$5.82	115-271-009	\$3.76
115-252-003	\$3.76	115-261-025	\$9.90	115-271-010	\$3.76
115-252-004	\$3.76	115-261-026	\$3.76	115-271-011	\$3.76
115-252-005	\$3.76	115-261-027	\$3.76	115-271-012	\$3.76
115-252-006	\$3.76	115-261-028	\$3.76	115-271-013	\$2.86
115-252-007	\$3.76	115-261-029	\$3.76	115-272-001	\$3.76
115-252-008	\$3.76	115-261-030	\$3.76	115-272-002	\$3.76
115-252-009	\$3.76	115-261-031	\$3.76	115-272-003	\$3.76
115-252-010	\$2.20	115-261-032	\$3.76	115-272-004	\$3.76
115-252-011	\$2.42	115-261-033	\$18.44	115-272-005	\$2.42
115-252-012	\$3.76	115-261-034	\$8.54	115-272-006	\$2.42
115-252-013	\$3.76	115-262-001	\$2.42	115-272-007	\$3.76
115-252-014	\$3.76	115-262-002	\$2.20	115-272-008	\$3.76
115-252-016	\$3.76	115-262-003	\$3.76	115-272-009	\$7.08

Appendix D

Riverside County Flood Control and Water Conservation District
 NPDES - Santa Ana Benefit Assessment Area
 Fiscal Year 2024-2025 Assessment Roll

<u>APN</u>	<u>Levy Amount</u>	<u>APN</u>	<u>Levy Amount</u>	<u>APN</u>	<u>Levy Amount</u>
115-272-010	\$3.74	115-274-018	\$3.76	115-300-045	\$30.60
115-272-011	\$3.74	115-274-019	\$3.76	115-300-046	\$36.90
115-273-001	\$3.08	115-274-020	\$3.76	115-300-050	\$101.70
115-273-002	\$1.54	115-274-021	\$3.76	115-300-051	\$32.40
115-273-003	\$3.76	115-274-022	\$3.76	115-300-069	\$0.00
115-273-004	\$0.00	115-274-023	\$3.76	115-300-070	\$0.00
115-273-005	\$3.76	115-274-024	\$3.76	115-300-071	\$142.20
115-273-006	\$3.76	115-274-025	\$3.76	115-301-001	\$0.00
115-273-007	\$2.42	115-274-026	\$3.76	115-301-002	\$0.00
115-273-008	\$2.20	115-274-027	\$3.76	115-301-003	\$0.00
115-273-009	\$3.76	115-274-028	\$3.76	115-301-004	\$0.00
115-273-010	\$3.76	115-274-029	\$3.76	115-301-005	\$0.00
115-273-011	\$3.76	115-274-030	\$3.76	115-301-006	\$0.00
115-273-012	\$3.76	115-274-032	\$7.64	115-301-007	\$0.00
115-273-013	\$3.76	115-274-033	\$10.34	115-301-008	\$0.00
115-273-014	\$3.76	115-290-004	\$0.00	115-301-009	\$0.00
115-273-015	\$3.76	115-290-005	\$0.00	115-301-010	\$0.00
115-273-017	\$3.76	115-290-012	\$99.00	115-301-011	\$0.00
115-273-018	\$0.00	115-290-013	\$94.50	115-301-012	\$0.00
115-273-020	\$0.00	115-290-020	\$53.54	115-301-013	\$0.00
115-273-021	\$3.76	115-290-025	\$54.00	115-301-014	\$0.00
115-273-022	\$3.76	115-290-027	\$36.90	115-301-015	\$0.00
115-273-023	\$3.76	115-290-028	\$33.30	115-301-016	\$0.00
115-273-024	\$3.76	115-290-033	\$24.30	115-301-017	\$0.00
115-273-025	\$3.76	115-290-034	\$40.04	115-301-018	\$0.00
115-273-026	\$3.76	115-290-035	\$0.00	115-301-019	\$0.00
115-273-027	\$3.76	115-290-036	\$48.60	115-301-020	\$0.00
115-273-028	\$3.76	115-290-041	\$53.54	115-301-021	\$0.00
115-273-029	\$3.76	115-290-042	\$0.00	115-301-022	\$0.00
115-273-030	\$3.76	115-290-043	\$155.70	115-301-023	\$0.00
115-273-031	\$3.76	115-290-044	\$36.44	115-301-024	\$0.00
115-273-032	\$3.08	115-290-045	\$47.70	115-301-025	\$0.00
115-273-033	\$1.54	115-290-046	\$216.00	115-301-026	\$0.00
115-273-035	\$0.00	115-290-049	\$48.60	115-301-027	\$0.00
115-273-036	\$9.00	115-290-050	\$146.70	115-301-028	\$0.00
115-274-001	\$3.76	115-290-051	\$246.60	115-301-029	\$0.00
115-274-002	\$3.76	115-300-023	\$734.40	115-301-030	\$0.00
115-274-003	\$3.76	115-300-024	\$135.00	115-301-031	\$0.00
115-274-004	\$3.76	115-300-027	\$76.04	115-301-032	\$0.00
115-274-005	\$3.76	115-300-028	\$53.10	115-301-033	\$0.00
115-274-006	\$3.76	115-300-029	\$22.94	115-301-034	\$0.00
115-274-007	\$3.76	115-300-030	\$76.04	115-301-035	\$0.00
115-274-008	\$3.76	115-300-035	\$71.54	115-301-036	\$0.00
115-274-009	\$3.76	115-300-038	\$46.34	115-301-037	\$0.00
115-274-010	\$3.76	115-300-039	\$50.40	115-301-038	\$0.00
115-274-011	\$3.76	115-300-040	\$55.34	115-301-039	\$0.00
115-274-012	\$3.76	115-300-041	\$46.34	115-301-040	\$0.00
115-274-013	\$3.76	115-300-042	\$50.40	115-301-041	\$0.00
115-274-015	\$7.20	115-300-043	\$55.80	115-301-042	\$0.00
115-274-016	\$9.44	115-300-044	\$29.70	115-301-043	\$0.00

Appendix D

Riverside County Flood Control and Water Conservation District
 NPDES - Santa Ana Benefit Assessment Area
 Fiscal Year 2024-2025 Assessment Roll

<u>APN</u>	<u>Levy Amount</u>	<u>APN</u>	<u>Levy Amount</u>	<u>APN</u>	<u>Levy Amount</u>
115-301-044	\$0.00	115-342-006	\$0.00	115-352-021	\$3.30
115-301-045	\$0.00	115-342-007	\$0.00	115-352-022	\$82.34
115-301-046	\$0.00	115-342-019	\$0.00	115-353-001	\$3.08
115-301-047	\$0.00	115-342-021	\$0.00	115-353-002	\$3.08
115-301-048	\$0.00	115-342-023	\$0.00	115-353-003	\$3.30
115-301-049	\$0.00	115-342-025	\$0.00	115-353-004	\$3.52
115-301-050	\$0.00	115-342-027	\$0.00	115-353-005	\$3.74
115-301-051	\$0.00	115-351-001	\$3.78	115-353-006	\$3.76
115-301-052	\$0.00	115-351-002	\$3.74	115-353-007	\$3.76
115-301-053	\$0.00	115-351-003	\$3.76	115-353-008	\$3.76
115-301-054	\$0.00	115-351-004	\$3.82	115-353-009	\$3.76
115-301-055	\$0.00	115-351-005	\$3.74	115-353-010	\$3.76
115-301-056	\$0.00	115-351-006	\$3.74	115-353-011	\$3.84
115-301-057	\$0.00	115-351-007	\$3.52	115-353-012	\$3.78
115-301-058	\$0.00	115-351-008	\$3.30	115-353-013	\$3.76
115-301-059	\$0.00	115-351-009	\$3.30	115-353-014	\$3.74
115-301-060	\$0.00	115-351-010	\$3.30	115-353-015	\$3.80
115-301-061	\$0.00	115-351-011	\$3.30	115-361-001	\$3.74
115-301-062	\$0.00	115-351-012	\$3.30	115-361-002	\$3.08
115-301-063	\$0.00	115-351-013	\$3.30	115-361-003	\$3.08
115-301-064	\$0.00	115-351-014	\$3.30	115-361-004	\$3.08
115-301-065	\$0.00	115-351-015	\$3.52	115-361-005	\$3.30
115-301-066	\$0.00	115-351-016	\$3.52	115-361-006	\$3.52
115-301-067	\$0.00	115-351-017	\$3.74	115-361-007	\$3.76
115-301-068	\$0.00	115-351-018	\$3.74	115-361-008	\$3.76
115-301-069	\$0.00	115-351-019	\$3.74	115-361-009	\$3.74
115-301-070	\$0.00	115-351-020	\$3.52	115-361-010	\$3.52
115-301-071	\$0.00	115-351-021	\$3.52	115-361-011	\$3.52
115-301-072	\$0.00	115-351-022	\$3.52	115-361-012	\$3.52
115-301-073	\$0.00	115-351-023	\$3.52	115-361-013	\$3.52
115-301-074	\$0.00	115-352-001	\$3.74	115-361-014	\$3.30
115-310-017	\$70.20	115-352-002	\$3.74	115-361-015	\$3.30
115-310-018	\$75.14	115-352-003	\$3.52	115-361-016	\$3.52
115-310-019	\$61.20	115-352-004	\$3.74	115-361-017	\$3.52
115-310-020	\$69.30	115-352-005	\$3.74	115-361-018	\$3.52
115-310-024	\$130.50	115-352-006	\$3.74	115-361-019	\$3.52
115-310-025	\$405.90	115-352-007	\$3.76	115-361-020	\$3.52
115-310-030	\$70.64	115-352-008	\$3.76	115-362-001	\$3.52
115-310-031	\$122.40	115-352-009	\$3.08	115-362-002	\$3.76
115-310-033	\$129.14	115-352-010	\$3.76	115-362-003	\$3.74
115-310-034	\$151.64	115-352-011	\$3.76	115-362-004	\$3.74
115-310-041	\$33.30	115-352-012	\$3.74	115-362-005	\$3.74
115-310-045	\$45.90	115-352-013	\$3.74	115-362-006	\$3.74
115-310-046	\$59.84	115-352-014	\$3.76	115-362-007	\$3.74
115-310-047	\$59.84	115-352-015	\$3.52	115-362-008	\$3.74
115-331-014	\$0.00	115-352-016	\$3.52	115-362-009	\$3.74
115-342-002	\$0.00	115-352-017	\$3.74	115-362-010	\$3.30
115-342-003	\$0.00	115-352-018	\$3.76	115-362-011	\$3.08
115-342-004	\$0.00	115-352-019	\$3.76	115-362-012	\$3.78
115-342-005	\$0.00	115-352-020	\$3.76	115-362-013	\$3.76

Appendix D

Riverside County Flood Control and Water Conservation District
 NPDES - Santa Ana Benefit Assessment Area
 Fiscal Year 2024-2025 Assessment Roll

APN	Levy Amount	APN	Levy Amount	APN	Levy Amount
115-362-014	\$3.74	115-372-009	\$3.30	115-391-003	\$0.26
115-362-015	\$3.74	115-372-010	\$3.30	115-391-004	\$0.26
115-362-016	\$3.74	115-372-011	\$3.30	115-391-005	\$0.26
115-362-017	\$3.74	115-372-012	\$3.52	115-391-006	\$0.26
115-362-018	\$3.30	115-372-013	\$3.08	115-391-007	\$0.26
115-362-019	\$3.74	115-372-014	\$3.08	115-391-008	\$0.26
115-362-020	\$193.94	115-372-015	\$3.30	115-391-009	\$0.24
115-362-021	\$3.08	115-372-016	\$3.52	115-391-010	\$0.24
115-362-022	\$3.08	115-372-017	\$3.52	115-391-011	\$0.26
115-362-023	\$3.08	115-372-018	\$3.74	115-391-012	\$0.26
115-362-024	\$3.08	115-372-019	\$3.74	115-391-013	\$0.26
115-362-025	\$3.08	115-372-020	\$3.52	115-391-014	\$0.26
115-362-026	\$3.08	115-372-021	\$3.74	115-391-015	\$0.24
115-362-027	\$3.52	115-372-022	\$3.76	115-391-016	\$0.26
115-362-028	\$3.76	115-372-025	\$3.76	115-391-017	\$0.26
115-362-029	\$3.76	115-372-026	\$3.76	115-391-018	\$0.26
115-363-001	\$3.74	115-372-027	\$3.76	115-391-019	\$0.26
115-363-002	\$3.76	115-372-028	\$3.76	115-391-020	\$0.26
115-363-003	\$3.76	115-372-029	\$3.76	115-391-021	\$0.24
115-363-004	\$3.76	115-372-030	\$3.76	115-391-022	\$0.26
115-363-005	\$3.74	115-372-031	\$3.76	115-391-023	\$0.26
115-363-006	\$3.74	115-372-032	\$3.78	115-391-024	\$0.26
115-363-007	\$3.52	115-372-033	\$3.80	115-391-025	\$0.26
115-363-008	\$3.74	115-372-034	\$3.74	115-391-026	\$0.26
115-371-001	\$3.74	115-372-035	\$3.78	115-391-027	\$0.24
115-371-002	\$3.76	115-380-008	\$396.90	115-391-028	\$0.24
115-371-003	\$3.76	115-380-009	\$0.00	115-391-029	\$0.26
115-371-004	\$3.74	115-380-010	\$428.84	115-391-030	\$0.26
115-371-005	\$3.52	115-380-011	\$189.00	115-391-031	\$0.26
115-371-006	\$3.52	115-380-012	\$45.44	115-391-032	\$0.26
115-371-007	\$3.30	115-380-013	\$188.10	115-391-033	\$0.22
115-371-008	\$3.74	115-380-014	\$29.24	115-391-034	\$0.22
115-371-009	\$3.30	115-380-016	\$55.34	115-391-035	\$0.26
115-371-010	\$3.52	115-380-019	\$121.50	115-391-036	\$0.26
115-371-011	\$3.52	115-380-020	\$19.80	115-391-037	\$0.26
115-371-012	\$3.74	115-380-021	\$39.14	115-391-038	\$0.26
115-371-013	\$3.76	115-380-022	\$36.90	115-391-039	\$0.26
115-371-014	\$3.76	115-380-023	\$43.20	115-391-040	\$0.26
115-371-015	\$3.52	115-380-024	\$58.04	115-391-041	\$0.24
115-371-016	\$3.52	115-380-025	\$118.34	115-391-042	\$0.24
115-371-017	\$3.52	115-380-026	\$88.20	115-391-043	\$0.22
115-371-018	\$3.52	115-380-027	\$25.64	115-391-044	\$0.22
115-372-001	\$3.08	115-380-028	\$99.44	115-391-045	\$0.26
115-372-002	\$3.08	115-380-029	\$242.54	115-391-046	\$0.26
115-372-003	\$3.08	115-380-033	\$136.80	115-391-047	\$0.24
115-372-004	\$3.08	115-380-034	\$54.44	115-391-048	\$0.26
115-372-005	\$3.08	115-380-035	\$175.50	115-391-049	\$0.22
115-372-006	\$3.30	115-390-015	\$811.34	115-391-050	\$0.22
115-372-007	\$3.30	115-391-001	\$0.22	115-391-051	\$0.26
115-372-008	\$3.30	115-391-002	\$0.26	115-391-052	\$0.26

Appendix D

Riverside County Flood Control and Water Conservation District
 NPDES - Santa Ana Benefit Assessment Area
 Fiscal Year 2024-2025 Assessment Roll

<u>APN</u>	<u>Levy Amount</u>	<u>APN</u>	<u>Levy Amount</u>	<u>APN</u>	<u>Levy Amount</u>
115-391-053	\$0.24	115-392-038	\$0.22	115-392-088	\$0.22
115-391-054	\$0.26	115-392-039	\$0.22	115-392-089	\$0.22
115-391-055	\$0.28	115-392-040	\$0.22	115-392-090	\$0.22
115-391-056	\$0.28	115-392-041	\$0.22	115-392-091	\$0.00
115-391-057	\$0.26	115-392-042	\$0.22	115-393-001	\$0.00
115-391-058	\$0.26	115-392-043	\$0.26	115-393-002	\$0.00
115-391-059	\$0.24	115-392-044	\$0.22	115-393-003	\$0.00
115-391-060	\$0.24	115-392-045	\$0.22	115-393-004	\$0.00
115-391-061	\$0.22	115-392-046	\$0.22	115-393-005	\$0.00
115-391-062	\$0.28	115-392-047	\$0.22	115-393-006	\$0.00
115-391-063	\$0.26	115-392-048	\$0.22	115-393-007	\$0.00
115-391-064	\$0.26	115-392-049	\$0.22	115-393-008	\$0.00
115-391-065	\$0.00	115-392-050	\$0.00	115-393-009	\$0.00
115-392-001	\$0.22	115-392-051	\$0.22	115-393-010	\$0.00
115-392-002	\$0.22	115-392-052	\$0.22	115-393-011	\$0.00
115-392-003	\$0.22	115-392-053	\$0.22	115-393-012	\$0.00
115-392-004	\$0.22	115-392-054	\$0.22	115-393-013	\$0.00
115-392-005	\$0.22	115-392-055	\$0.22	115-393-014	\$0.00
115-392-006	\$0.22	115-392-056	\$0.22	115-393-015	\$0.00
115-392-007	\$0.22	115-392-057	\$0.22	115-393-016	\$0.00
115-392-008	\$0.22	115-392-058	\$0.22	115-393-017	\$0.00
115-392-009	\$0.22	115-392-059	\$0.22	115-393-018	\$0.00
115-392-010	\$0.26	115-392-060	\$0.22	115-393-019	\$0.00
115-392-011	\$0.26	115-392-061	\$0.22	115-393-020	\$0.00
115-392-012	\$0.26	115-392-062	\$0.22	115-393-021	\$0.00
115-392-013	\$0.24	115-392-063	\$0.22	115-393-022	\$0.00
115-392-014	\$0.26	115-392-064	\$0.22	115-393-023	\$0.00
115-392-015	\$0.28	115-392-065	\$0.22	115-393-024	\$0.00
115-392-016	\$0.28	115-392-066	\$0.22	115-393-025	\$0.00
115-392-017	\$0.26	115-392-067	\$0.22	115-393-026	\$0.00
115-392-018	\$0.26	115-392-068	\$0.22	115-393-027	\$0.00
115-392-019	\$0.24	115-392-069	\$0.22	115-393-028	\$0.00
115-392-020	\$0.24	115-392-070	\$0.22	115-393-029	\$0.00
115-392-021	\$0.28	115-392-071	\$0.22	115-393-030	\$0.00
115-392-022	\$0.28	115-392-072	\$0.22	115-393-031	\$0.00
115-392-023	\$0.26	115-392-073	\$0.22	115-393-032	\$0.00
115-392-024	\$0.26	115-392-074	\$0.22	115-393-033	\$0.00
115-392-025	\$0.00	115-392-075	\$0.22	115-393-034	\$0.00
115-392-026	\$0.22	115-392-076	\$0.22	115-393-035	\$0.00
115-392-027	\$0.22	115-392-077	\$0.22	115-393-036	\$0.00
115-392-028	\$0.26	115-392-078	\$0.22	115-393-037	\$0.00
115-392-029	\$0.22	115-392-079	\$0.22	115-393-038	\$0.00
115-392-030	\$0.22	115-392-080	\$0.22	115-393-039	\$0.00
115-392-031	\$0.22	115-392-081	\$0.22	115-393-040	\$0.00
115-392-032	\$0.22	115-392-082	\$0.22	115-393-041	\$0.00
115-392-033	\$0.22	115-392-083	\$0.22	115-393-042	\$0.00
115-392-034	\$0.22	115-392-084	\$0.22	115-393-043	\$0.00
115-392-035	\$0.22	115-392-085	\$0.22	115-393-044	\$0.00
115-392-036	\$0.22	115-392-086	\$0.22	115-393-045	\$0.00
115-392-037	\$0.22	115-392-087	\$0.22	115-393-046	\$0.00

Appendix D

Riverside County Flood Control and Water Conservation District
 NPDES - Santa Ana Benefit Assessment Area
 Fiscal Year 2024-2025 Assessment Roll

<u>APN</u>	<u>Levy Amount</u>	<u>APN</u>	<u>Levy Amount</u>	<u>APN</u>	<u>Levy Amount</u>
115-393-047	\$0.00	115-393-097	\$0.00	115-394-049	\$0.00
115-393-048	\$0.00	115-393-098	\$0.00	115-411-001	\$3.74
115-393-049	\$0.00	115-394-001	\$0.00	115-411-002	\$2.64
115-393-050	\$0.00	115-394-002	\$0.00	115-411-003	\$2.64
115-393-051	\$0.00	115-394-003	\$0.00	115-411-004	\$2.64
115-393-052	\$0.00	115-394-004	\$0.00	115-411-005	\$2.64
115-393-053	\$0.00	115-394-005	\$0.00	115-411-006	\$2.64
115-393-054	\$0.00	115-394-006	\$0.00	115-411-007	\$2.64
115-393-055	\$0.00	115-394-007	\$0.00	115-411-008	\$2.64
115-393-056	\$0.00	115-394-008	\$0.00	115-411-009	\$2.70
115-393-057	\$0.00	115-394-009	\$0.00	115-411-010	\$2.64
115-393-058	\$0.00	115-394-010	\$0.00	115-411-011	\$2.64
115-393-059	\$0.00	115-394-011	\$0.00	115-411-012	\$3.30
115-393-060	\$0.00	115-394-012	\$0.00	115-412-001	\$3.08
115-393-061	\$0.00	115-394-013	\$0.00	115-412-002	\$2.42
115-393-062	\$0.00	115-394-014	\$0.00	115-412-003	\$2.42
115-393-063	\$0.00	115-394-015	\$0.00	115-412-004	\$2.64
115-393-064	\$0.00	115-394-016	\$0.00	115-412-005	\$2.64
115-393-065	\$0.00	115-394-017	\$0.00	115-412-006	\$2.64
115-393-066	\$0.00	115-394-018	\$0.00	115-412-007	\$2.64
115-393-067	\$0.00	115-394-019	\$0.00	115-412-008	\$3.52
115-393-068	\$0.00	115-394-020	\$0.00	115-413-001	\$3.08
115-393-069	\$0.00	115-394-021	\$0.00	115-413-002	\$3.76
115-393-070	\$0.00	115-394-022	\$0.00	115-413-003	\$3.52
115-393-071	\$0.00	115-394-023	\$0.00	115-413-004	\$3.30
115-393-072	\$0.00	115-394-024	\$0.00	115-413-005	\$3.30
115-393-073	\$0.00	115-394-025	\$0.00	115-413-006	\$3.08
115-393-074	\$0.00	115-394-026	\$0.00	115-413-007	\$2.86
115-393-075	\$0.00	115-394-027	\$0.00	115-413-008	\$3.08
115-393-076	\$0.00	115-394-028	\$0.00	115-414-001	\$2.64
115-393-077	\$0.00	115-394-029	\$0.00	115-414-002	\$3.52
115-393-078	\$0.00	115-394-030	\$0.00	115-414-003	\$3.08
115-393-079	\$0.00	115-394-031	\$0.00	115-414-004	\$3.08
115-393-080	\$0.00	115-394-032	\$0.00	115-414-005	\$2.86
115-393-081	\$0.00	115-394-033	\$0.00	115-414-006	\$3.30
115-393-082	\$0.00	115-394-034	\$0.00	115-414-007	\$3.74
115-393-083	\$0.00	115-394-035	\$0.00	115-414-008	\$3.76
115-393-084	\$0.00	115-394-036	\$0.00	115-414-009	\$3.76
115-393-085	\$0.00	115-394-037	\$0.00	115-414-010	\$3.76
115-393-086	\$0.00	115-394-038	\$0.00	115-414-011	\$3.52
115-393-087	\$0.00	115-394-039	\$0.00	115-414-012	\$3.08
115-393-088	\$0.00	115-394-040	\$0.00	115-414-013	\$2.64
115-393-089	\$0.00	115-394-041	\$0.00	115-414-014	\$2.64
115-393-090	\$0.00	115-394-042	\$0.00	115-414-015	\$2.64
115-393-091	\$0.00	115-394-043	\$0.00	115-414-016	\$2.64
115-393-092	\$0.00	115-394-044	\$0.00	115-414-017	\$2.86
115-393-093	\$0.00	115-394-045	\$0.00	115-414-018	\$3.08
115-393-094	\$0.00	115-394-046	\$0.00	115-414-019	\$3.30
115-393-095	\$0.00	115-394-047	\$0.00	115-414-020	\$2.64
115-393-096	\$0.00	115-394-048	\$0.00	115-414-021	\$2.42

Appendix D

Riverside County Flood Control and Water Conservation District
 NPDES - Santa Ana Benefit Assessment Area
 Fiscal Year 2024-2025 Assessment Roll

<u>APN</u>	<u>Levy Amount</u>	<u>APN</u>	<u>Levy Amount</u>	<u>APN</u>	<u>Levy Amount</u>
115-414-022	\$2.42	115-431-009	\$3.74	115-432-016	\$3.74
115-414-023	\$2.42	115-431-010	\$3.74	115-432-017	\$3.74
115-414-024	\$2.64	115-431-011	\$3.74	115-432-018	\$3.74
115-414-025	\$3.52	115-431-012	\$3.74	115-432-019	\$3.74
115-414-026	\$3.52	115-431-013	\$3.74	115-432-020	\$3.74
115-414-027	\$3.30	115-431-014	\$3.74	115-440-001	\$3.74
115-414-028	\$3.08	115-431-015	\$3.74	115-440-002	\$3.74
115-414-029	\$2.64	115-431-016	\$3.74	115-440-003	\$3.74
115-414-030	\$3.30	115-431-017	\$3.74	115-440-004	\$3.74
115-414-031	\$3.74	115-431-018	\$3.74	115-440-005	\$3.74
115-414-032	\$3.08	115-431-019	\$3.74	115-440-006	\$3.74
115-414-033	\$3.08	115-431-020	\$3.74	115-440-007	\$3.74
115-414-034	\$3.08	115-431-021	\$3.74	115-440-008	\$3.74
115-414-035	\$3.08	115-431-022	\$3.74	115-440-009	\$3.74
115-414-036	\$2.64	115-431-023	\$3.74	115-440-010	\$3.74
115-414-037	\$2.64	115-431-024	\$3.74	115-440-011	\$3.74
115-414-038	\$3.30	115-431-025	\$3.74	115-440-012	\$3.74
115-414-039	\$3.30	115-431-026	\$3.74	115-440-013	\$3.74
115-414-040	\$3.52	115-431-027	\$3.74	115-440-014	\$3.74
115-414-041	\$3.30	115-431-028	\$3.74	115-440-015	\$3.74
115-414-042	\$3.76	115-431-029	\$3.74	115-440-016	\$3.74
115-414-043	\$3.74	115-431-030	\$3.74	115-440-017	\$3.74
115-414-044	\$3.76	115-431-031	\$3.74	115-440-018	\$3.74
115-414-045	\$2.86	115-431-032	\$3.74	115-440-019	\$3.74
115-414-046	\$2.86	115-431-033	\$3.74	115-440-020	\$3.74
115-414-047	\$2.86	115-431-034	\$3.74	115-440-021	\$3.74
115-414-048	\$2.86	115-431-035	\$3.74	115-440-022	\$3.74
115-414-049	\$3.30	115-431-036	\$3.74	115-440-023	\$3.74
115-421-001	\$28.80	115-431-037	\$3.74	115-440-024	\$3.74
115-421-002	\$20.70	115-431-038	\$3.74	115-440-025	\$3.74
115-421-003	\$18.90	115-431-039	\$3.74	115-440-026	\$3.74
115-421-004	\$16.64	115-431-040	\$3.74	115-440-027	\$3.74
115-421-005	\$22.94	115-431-041	\$3.74	115-440-028	\$3.74
115-421-006	\$24.74	115-431-042	\$3.74	115-440-029	\$3.74
115-421-007	\$25.20	115-431-043	\$3.74	115-440-030	\$3.74
115-421-008	\$38.24	115-432-001	\$3.74	115-440-031	\$3.74
115-421-010	\$33.30	115-432-002	\$3.74	115-440-032	\$3.74
115-421-011	\$43.20	115-432-003	\$3.74	115-440-033	\$3.74
115-421-012	\$60.74	115-432-004	\$3.74	115-440-034	\$3.74
115-422-001	\$24.74	115-432-005	\$3.74	115-440-035	\$3.74
115-422-002	\$33.30	115-432-006	\$3.74	115-440-036	\$3.74
115-422-003	\$15.30	115-432-007	\$3.74	115-440-037	\$3.74
115-431-001	\$3.74	115-432-008	\$3.74	115-440-038	\$3.74
115-431-002	\$3.74	115-432-009	\$3.74	115-440-039	\$3.74
115-431-003	\$3.74	115-432-010	\$3.74	115-451-001	\$3.74
115-431-004	\$3.74	115-432-011	\$3.74	115-451-002	\$3.74
115-431-005	\$3.74	115-432-012	\$3.74	115-451-003	\$3.74
115-431-006	\$3.74	115-432-013	\$3.74	115-451-004	\$3.74
115-431-007	\$3.74	115-432-014	\$3.74	115-451-005	\$3.74
115-431-008	\$3.74	115-432-015	\$3.74	115-451-006	\$3.74

Appendix D

Riverside County Flood Control and Water Conservation District
 NPDES - Santa Ana Benefit Assessment Area
 Fiscal Year 2024-2025 Assessment Roll

<u>APN</u>	<u>Levy Amount</u>	<u>APN</u>	<u>Levy Amount</u>	<u>APN</u>	<u>Levy Amount</u>
115-451-007	\$3.74	115-452-017	\$3.74	115-462-022	\$3.74
115-451-008	\$3.74	115-452-018	\$3.74	115-462-023	\$3.74
115-451-009	\$3.74	115-452-019	\$3.74	115-462-024	\$3.74
115-451-010	\$3.74	115-452-020	\$3.74	115-462-025	\$3.74
115-451-011	\$3.74	115-452-021	\$3.74	115-462-026	\$3.74
115-451-012	\$3.74	115-452-022	\$3.74	115-462-027	\$3.74
115-451-013	\$3.74	115-452-023	\$3.74	115-462-028	\$3.74
115-451-014	\$3.74	115-452-024	\$3.74	115-462-029	\$3.74
115-451-015	\$3.74	115-452-025	\$3.74	115-462-030	\$3.74
115-451-016	\$3.74	115-452-026	\$3.74	115-462-031	\$3.74
115-451-017	\$3.74	115-452-027	\$3.74	115-462-032	\$3.74
115-451-018	\$3.74	115-452-028	\$3.74	115-463-001	\$2.86
115-451-019	\$3.74	115-452-029	\$3.74	115-463-002	\$2.86
115-451-020	\$3.74	115-452-030	\$3.74	115-463-003	\$2.86
115-451-021	\$3.74	115-452-031	\$3.74	115-463-004	\$2.86
115-451-022	\$3.74	115-452-032	\$3.74	115-463-005	\$2.86
115-451-023	\$3.74	115-452-033	\$3.74	115-463-006	\$2.86
115-451-024	\$3.74	115-452-034	\$3.74	115-463-007	\$2.86
115-451-025	\$3.74	115-461-001	\$2.86	115-463-008	\$2.86
115-451-026	\$3.74	115-461-002	\$2.86	115-463-009	\$2.86
115-451-027	\$3.74	115-461-003	\$2.86	115-463-010	\$2.86
115-451-028	\$3.74	115-461-004	\$2.86	115-463-011	\$2.86
115-451-029	\$3.74	115-461-005	\$2.86	115-463-012	\$2.86
115-451-030	\$3.74	115-461-006	\$2.86	115-463-013	\$2.86
115-451-031	\$3.74	115-461-007	\$2.86	115-463-014	\$2.86
115-451-032	\$3.74	115-461-008	\$2.86	115-463-015	\$2.86
115-451-033	\$3.74	115-461-009	\$2.86	115-463-016	\$2.86
115-451-034	\$3.74	115-461-010	\$2.86	115-463-017	\$2.86
115-451-035	\$3.74	115-461-011	\$2.86	115-463-018	\$2.86
115-451-036	\$3.74	115-462-001	\$3.74	115-463-019	\$2.86
115-451-037	\$3.74	115-462-002	\$3.74	115-463-020	\$2.86
115-451-038	\$3.74	115-462-003	\$3.74	115-463-021	\$2.86
115-451-039	\$3.74	115-462-004	\$3.74	115-463-022	\$2.86
115-451-040	\$3.74	115-462-005	\$3.74	115-463-023	\$2.86
115-452-001	\$3.74	115-462-006	\$3.74	115-463-024	\$2.86
115-452-002	\$3.74	115-462-007	\$3.74	115-463-025	\$2.86
115-452-003	\$3.74	115-462-008	\$3.74	115-463-026	\$2.86
115-452-004	\$3.74	115-462-009	\$3.74	115-463-027	\$2.86
115-452-005	\$3.74	115-462-010	\$3.74	115-463-028	\$2.86
115-452-006	\$3.74	115-462-011	\$3.74	115-463-029	\$2.86
115-452-007	\$3.74	115-462-012	\$3.74	115-463-030	\$2.86
115-452-008	\$3.74	115-462-013	\$3.74	115-463-031	\$2.86
115-452-009	\$3.74	115-462-014	\$3.74	115-463-032	\$2.86
115-452-010	\$3.74	115-462-015	\$3.74	115-463-033	\$2.86
115-452-011	\$3.74	115-462-016	\$3.74	115-463-034	\$2.86
115-452-012	\$3.74	115-462-017	\$3.74	115-463-035	\$2.86
115-452-013	\$3.74	115-462-018	\$3.74	115-471-001	\$3.74
115-452-014	\$3.74	115-462-019	\$3.74	115-471-002	\$3.74
115-452-015	\$3.74	115-462-020	\$3.74	115-471-003	\$3.74
115-452-016	\$3.74	115-462-021	\$3.74	115-471-004	\$3.74

Appendix D

Riverside County Flood Control and Water Conservation District
 NPDES - Santa Ana Benefit Assessment Area
 Fiscal Year 2024-2025 Assessment Roll

<u>APN</u>	<u>Levy Amount</u>	<u>APN</u>	<u>Levy Amount</u>	<u>APN</u>	<u>Levy Amount</u>
115-471-005	\$3.74	115-473-004	\$2.42	115-481-027	\$2.42
115-471-006	\$3.74	115-473-005	\$2.42	115-481-028	\$2.42
115-471-007	\$3.74	115-473-006	\$2.42	115-481-032	\$0.00
115-471-008	\$3.74	115-473-007	\$2.42	115-481-037	\$0.00
115-471-009	\$3.74	115-473-008	\$2.42	115-481-039	\$0.00
115-471-010	\$3.74	115-473-009	\$2.42	115-481-041	\$0.00
115-471-011	\$3.74	115-473-010	\$2.42	115-481-042	\$0.00
115-471-012	\$3.74	115-473-011	\$2.42	115-481-044	\$0.00
115-471-013	\$3.74	115-473-012	\$2.42	115-481-045	\$3.52
115-471-014	\$3.74	115-473-013	\$2.42	115-481-046	\$3.52
115-471-015	\$3.74	115-473-014	\$2.42	115-481-047	\$3.74
115-471-016	\$3.74	115-473-015	\$2.42	115-481-048	\$3.74
115-471-017	\$3.74	115-473-016	\$3.74	115-481-049	\$3.74
115-471-018	\$3.74	115-473-017	\$3.74	115-481-050	\$3.74
115-471-019	\$3.74	115-473-018	\$3.74	115-481-051	\$3.74
115-471-020	\$3.74	115-473-019	\$3.74	115-481-052	\$3.74
115-471-021	\$3.74	115-473-020	\$3.74	115-481-053	\$3.78
115-471-022	\$3.74	115-473-021	\$3.74	115-481-054	\$3.74
115-471-023	\$3.74	115-473-022	\$3.74	115-482-001	\$3.74
115-471-024	\$3.74	115-473-023	\$3.74	115-482-002	\$3.74
115-471-025	\$3.74	115-473-024	\$3.74	115-482-003	\$3.74
115-471-026	\$3.74	115-473-025	\$3.74	115-482-004	\$3.74
115-471-027	\$3.74	115-473-026	\$3.74	115-482-005	\$3.74
115-471-028	\$3.74	115-473-027	\$3.74	115-482-006	\$3.74
115-471-029	\$3.74	115-473-028	\$3.74	115-482-007	\$3.74
115-471-030	\$3.74	115-473-029	\$3.74	115-482-008	\$3.74
115-471-031	\$3.74	115-473-030	\$3.74	115-482-009	\$3.74
115-471-032	\$3.74	115-473-031	\$3.74	115-482-010	\$3.74
115-471-033	\$3.74	115-474-001	\$2.42	115-482-011	\$3.74
115-471-034	\$3.74	115-474-002	\$2.42	115-482-012	\$3.74
115-471-035	\$3.74	115-474-003	\$2.42	115-482-013	\$3.74
115-471-036	\$3.74	115-474-004	\$2.42	115-482-014	\$3.74
115-471-037	\$3.74	115-474-005	\$2.42	115-482-015	\$3.74
115-471-038	\$3.74	115-474-006	\$2.42	115-482-016	\$3.74
115-471-039	\$3.74	115-481-001	\$2.42	115-482-017	\$3.74
115-472-001	\$3.74	115-481-002	\$2.42	115-482-018	\$3.74
115-472-002	\$3.74	115-481-003	\$2.42	115-482-019	\$3.74
115-472-003	\$3.74	115-481-004	\$2.42	115-482-020	\$3.74
115-472-004	\$3.74	115-481-005	\$2.42	115-482-021	\$3.74
115-472-005	\$3.74	115-481-006	\$2.42	115-482-022	\$3.74
115-472-006	\$3.74	115-481-007	\$2.42	115-482-023	\$3.74
115-472-007	\$3.74	115-481-008	\$2.42	115-482-024	\$3.74
115-472-008	\$3.74	115-481-009	\$2.42	115-482-025	\$3.74
115-472-009	\$3.74	115-481-010	\$2.42	115-482-026	\$3.74
115-472-010	\$3.74	115-481-014	\$2.42	115-482-027	\$3.74
115-472-011	\$3.74	115-481-019	\$2.42	115-482-028	\$3.74
115-472-012	\$3.74	115-481-021	\$2.42	115-482-029	\$3.74
115-473-001	\$2.42	115-481-023	\$2.42	115-482-030	\$3.74
115-473-002	\$2.42	115-481-024	\$2.42	115-482-031	\$3.74
115-473-003	\$2.42	115-481-026	\$2.42	115-482-032	\$3.74

Appendix D

Riverside County Flood Control and Water Conservation District
 NPDES - Santa Ana Benefit Assessment Area
 Fiscal Year 2024-2025 Assessment Roll

<u>APN</u>	<u>Levy Amount</u>	<u>APN</u>	<u>Levy Amount</u>	<u>APN</u>	<u>Levy Amount</u>
115-482-033	\$3.74	115-492-026	\$2.42	115-521-009	\$3.74
115-482-034	\$3.74	115-492-027	\$2.42	115-521-010	\$3.74
115-482-035	\$3.74	115-492-028	\$2.42	115-521-011	\$3.74
115-482-036	\$3.74	115-492-029	\$2.42	115-521-012	\$3.74
115-482-037	\$3.74	115-492-030	\$2.42	115-521-013	\$3.74
115-482-038	\$3.74	115-492-031	\$2.42	115-521-014	\$3.74
115-482-039	\$3.74	115-492-032	\$2.42	115-521-015	\$3.74
115-482-040	\$3.74	115-492-033	\$2.42	115-521-016	\$3.74
115-482-041	\$3.74	115-492-034	\$2.42	115-521-017	\$3.74
115-482-042	\$0.00	115-492-035	\$2.42	115-521-018	\$3.74
115-491-001	\$2.42	115-492-036	\$2.42	115-521-019	\$3.74
115-491-002	\$2.42	115-492-037	\$2.42	115-521-020	\$3.74
115-491-003	\$2.42	115-492-038	\$2.42	115-521-021	\$3.74
115-491-004	\$2.42	115-492-039	\$2.42	115-521-022	\$3.74
115-491-005	\$2.42	115-492-040	\$2.42	115-521-023	\$3.74
115-491-006	\$2.42	115-493-001	\$2.42	115-521-024	\$3.74
115-491-007	\$2.42	115-493-002	\$2.42	115-521-025	\$3.74
115-491-008	\$2.42	115-493-003	\$2.42	115-521-026	\$3.74
115-491-009	\$2.42	115-493-004	\$2.42	115-521-027	\$3.74
115-491-010	\$2.42	115-493-005	\$2.42	115-521-028	\$3.74
115-491-011	\$2.42	115-493-006	\$2.42	115-521-029	\$0.00
115-491-012	\$2.42	115-493-007	\$2.42	115-521-030	\$3.30
115-491-013	\$2.42	115-493-008	\$2.42	115-521-031	\$3.30
115-491-014	\$2.42	115-493-009	\$2.42	115-521-032	\$3.30
115-491-015	\$2.42	115-493-010	\$2.42	115-521-033	\$0.00
115-492-001	\$2.42	115-493-011	\$2.42	115-522-001	\$3.30
115-492-002	\$2.42	115-493-012	\$2.42	115-522-002	\$0.00
115-492-003	\$2.42	115-493-013	\$2.42	115-522-003	\$3.74
115-492-004	\$2.42	115-493-014	\$2.42	115-522-004	\$3.74
115-492-005	\$2.42	115-493-015	\$2.42	115-522-005	\$3.74
115-492-006	\$2.42	115-493-016	\$2.42	115-522-006	\$3.74
115-492-007	\$2.42	115-493-017	\$2.42	115-522-007	\$3.74
115-492-008	\$2.42	115-493-018	\$2.42	115-522-008	\$3.74
115-492-009	\$2.42	115-493-019	\$2.42	115-522-009	\$3.74
115-492-010	\$2.42	115-500-002	\$70.20	115-522-010	\$3.74
115-492-011	\$2.42	115-500-004	\$96.86	115-522-011	\$3.74
115-492-012	\$2.42	115-500-008	\$76.94	115-522-012	\$3.74
115-492-013	\$2.42	115-500-013	\$0.00	115-522-013	\$3.30
115-492-014	\$2.42	115-500-014	\$0.00	115-522-014	\$3.30
115-492-015	\$2.42	115-500-015	\$299.02	115-522-015	\$3.30
115-492-016	\$2.42	115-500-016	\$159.96	115-522-016	\$3.30
115-492-017	\$2.42	115-500-017	\$50.96	115-522-017	\$3.30
115-492-018	\$2.42	115-521-001	\$3.30	115-531-001	\$0.00
115-492-019	\$2.42	115-521-002	\$3.30	115-531-002	\$3.30
115-492-020	\$2.42	115-521-003	\$3.30	115-531-003	\$3.30
115-492-021	\$2.42	115-521-004	\$3.30	115-531-004	\$3.30
115-492-022	\$2.42	115-521-005	\$3.30	115-531-005	\$3.30
115-492-023	\$2.42	115-521-006	\$3.30	115-531-006	\$3.30
115-492-024	\$2.42	115-521-007	\$3.30	115-531-007	\$3.30
115-492-025	\$2.42	115-521-008	\$3.74	115-531-008	\$3.30

Appendix D

Riverside County Flood Control and Water Conservation District
 NPDES - Santa Ana Benefit Assessment Area
 Fiscal Year 2024-2025 Assessment Roll

<u>APN</u>	<u>Levy Amount</u>	<u>APN</u>	<u>Levy Amount</u>	<u>APN</u>	<u>Levy Amount</u>
115-531-009	\$3.30	115-533-014	\$3.30	115-542-006	\$3.76
115-531-010	\$0.00	115-533-015	\$3.30	115-542-007	\$3.76
115-531-011	\$0.00	115-533-016	\$3.30	115-542-008	\$3.76
115-531-012	\$3.76	115-533-017	\$0.00	115-542-009	\$3.76
115-532-001	\$3.30	115-533-018	\$0.00	115-542-010	\$3.76
115-532-002	\$3.30	115-534-001	\$3.30	115-542-011	\$3.76
115-532-003	\$3.30	115-534-002	\$3.30	115-542-012	\$3.76
115-532-004	\$3.30	115-534-003	\$3.30	115-542-013	\$3.76
115-532-005	\$3.30	115-534-004	\$3.30	115-542-014	\$3.76
115-532-006	\$3.30	115-534-005	\$3.30	115-543-001	\$3.76
115-532-007	\$3.30	115-534-006	\$3.30	115-543-002	\$3.76
115-532-008	\$3.30	115-534-007	\$3.30	115-543-003	\$3.76
115-532-009	\$0.00	115-534-008	\$3.30	115-543-004	\$3.76
115-532-010	\$3.30	115-534-009	\$3.30	115-543-005	\$3.76
115-532-011	\$3.30	115-534-010	\$3.30	115-543-006	\$3.76
115-532-012	\$3.30	115-534-011	\$0.00	115-543-007	\$3.76
115-532-013	\$3.30	115-541-001	\$3.74	115-543-008	\$3.76
115-532-014	\$3.30	115-541-002	\$3.76	115-543-009	\$3.76
115-532-015	\$3.30	115-541-003	\$3.76	115-543-010	\$3.76
115-532-016	\$3.30	115-541-004	\$3.76	115-543-011	\$3.76
115-532-017	\$3.30	115-541-005	\$3.76	115-543-012	\$3.76
115-532-018	\$3.30	115-541-006	\$3.76	115-543-013	\$3.76
115-532-019	\$3.30	115-541-007	\$3.76	115-543-014	\$3.76
115-532-020	\$3.30	115-541-008	\$3.76	115-543-015	\$3.76
115-532-021	\$3.30	115-541-009	\$3.76	115-543-016	\$3.76
115-532-022	\$3.30	115-541-010	\$3.76	115-543-017	\$3.76
115-532-023	\$3.30	115-541-011	\$3.76	115-543-018	\$3.76
115-532-024	\$3.30	115-541-012	\$3.76	115-543-019	\$0.00
115-532-025	\$3.30	115-541-013	\$3.76	115-543-020	\$0.00
115-532-026	\$3.30	115-541-014	\$3.76	115-551-001	\$3.76
115-532-027	\$3.30	115-541-015	\$3.76	115-551-002	\$3.76
115-532-028	\$3.30	115-541-016	\$3.76	115-551-003	\$3.76
115-532-029	\$3.30	115-541-017	\$3.76	115-551-004	\$3.76
115-532-030	\$3.30	115-541-018	\$3.76	115-551-005	\$3.76
115-532-031	\$3.30	115-541-019	\$3.76	115-551-006	\$3.76
115-532-032	\$3.30	115-541-020	\$3.76	115-551-007	\$3.76
115-532-033	\$0.00	115-541-021	\$3.76	115-551-008	\$3.76
115-533-001	\$3.30	115-541-022	\$3.76	115-551-009	\$3.76
115-533-002	\$3.30	115-541-023	\$3.76	115-551-010	\$3.76
115-533-003	\$3.30	115-541-024	\$3.76	115-551-011	\$3.76
115-533-004	\$3.30	115-541-025	\$3.76	115-551-012	\$3.76
115-533-005	\$3.30	115-541-026	\$3.76	115-551-013	\$3.76
115-533-006	\$3.30	115-541-027	\$3.76	115-551-014	\$3.76
115-533-007	\$3.30	115-541-028	\$3.76	115-551-015	\$3.76
115-533-008	\$3.30	115-541-029	\$0.00	115-551-016	\$0.00
115-533-009	\$3.30	115-542-001	\$3.76	115-551-017	\$0.00
115-533-010	\$3.30	115-542-002	\$3.76	115-552-001	\$3.76
115-533-011	\$3.30	115-542-003	\$3.76	115-552-002	\$3.76
115-533-012	\$3.30	115-542-004	\$3.76	115-552-003	\$3.76
115-533-013	\$3.30	115-542-005	\$3.76	115-552-004	\$3.76

Appendix D

Riverside County Flood Control and Water Conservation District
 NPDES - Santa Ana Benefit Assessment Area
 Fiscal Year 2024-2025 Assessment Roll

<u>APN</u>	<u>Levy Amount</u>	<u>APN</u>	<u>Levy Amount</u>	<u>APN</u>	<u>Levy Amount</u>
115-552-005	\$3.76	115-560-040	\$2.20	115-570-025	\$1.76
115-552-006	\$3.76	115-560-041	\$1.76	115-570-026	\$1.76
115-552-007	\$3.76	115-560-042	\$1.76	115-570-027	\$1.80
115-552-008	\$3.76	115-560-043	\$2.20	115-570-028	\$1.76
115-552-009	\$3.76	115-560-044	\$2.20	115-570-029	\$2.20
115-552-010	\$3.76	115-560-045	\$2.20	115-570-030	\$2.20
115-552-011	\$3.76	115-560-046	\$2.20	115-570-031	\$2.20
115-552-012	\$3.76	115-560-047	\$2.20	115-570-032	\$2.20
115-552-013	\$3.76	115-560-048	\$2.20	115-570-033	\$2.20
115-552-014	\$3.76	115-560-049	\$2.20	115-570-034	\$2.20
115-552-015	\$0.00	115-560-050	\$2.20	115-570-035	\$2.20
115-560-001	\$1.76	115-560-051	\$2.20	115-570-036	\$1.80
115-560-002	\$1.76	115-560-052	\$2.20	115-570-037	\$1.76
115-560-003	\$1.76	115-560-053	\$2.20	115-570-038	\$1.76
115-560-004	\$1.76	115-560-054	\$2.20	115-570-039	\$1.76
115-560-005	\$1.76	115-560-055	\$2.20	115-570-040	\$1.76
115-560-006	\$1.80	115-560-056	\$0.00	115-570-041	\$1.76
115-560-007	\$1.80	115-560-057	\$0.00	115-570-042	\$1.76
115-560-008	\$1.76	115-560-058	\$0.00	115-570-043	\$1.80
115-560-009	\$1.76	115-560-059	\$0.00	115-570-044	\$1.76
115-560-010	\$1.76	115-560-060	\$0.00	115-570-045	\$1.76
115-560-011	\$1.76	115-560-061	\$0.00	115-570-046	\$1.76
115-560-012	\$1.76	115-560-062	\$0.00	115-570-047	\$1.80
115-560-013	\$1.76	115-560-063	\$0.00	115-570-048	\$1.76
115-560-014	\$1.76	115-560-064	\$0.00	115-570-049	\$1.76
115-560-015	\$1.76	115-560-065	\$0.00	115-570-050	\$1.76
115-560-016	\$1.76	115-570-001	\$2.20	115-570-051	\$1.80
115-560-017	\$1.76	115-570-002	\$2.24	115-570-052	\$1.76
115-560-018	\$1.76	115-570-003	\$2.20	115-570-053	\$1.80
115-560-019	\$1.76	115-570-004	\$2.20	115-570-054	\$0.00
115-560-020	\$1.76	115-570-005	\$2.20	115-570-055	\$0.00
115-560-021	\$1.76	115-570-006	\$2.20	115-570-056	\$0.00
115-560-022	\$1.76	115-570-007	\$2.20	115-570-057	\$0.00
115-560-023	\$1.76	115-570-008	\$2.20	115-570-058	\$0.00
115-560-024	\$1.76	115-570-009	\$1.76	115-570-059	\$0.00
115-560-025	\$1.76	115-570-010	\$1.76	115-570-060	\$0.00
115-560-026	\$1.76	115-570-011	\$1.76	115-570-061	\$0.00
115-560-027	\$1.76	115-570-012	\$1.76	115-570-062	\$0.00
115-560-028	\$1.76	115-570-013	\$1.76	115-570-063	\$0.00
115-560-029	\$1.76	115-570-014	\$1.76	115-570-064	\$0.00
115-560-030	\$1.76	115-570-015	\$1.76	115-570-065	\$0.00
115-560-031	\$1.76	115-570-016	\$1.76	115-570-066	\$0.00
115-560-032	\$1.76	115-570-017	\$1.76	115-580-001	\$49.04
115-560-033	\$1.76	115-570-018	\$1.80	115-580-002	\$30.14
115-560-034	\$1.76	115-570-019	\$1.76	115-580-006	\$198.44
115-560-035	\$1.76	115-570-020	\$1.76	115-580-007	\$318.14
115-560-036	\$1.80	115-570-021	\$1.76	115-580-018	\$94.50
115-560-037	\$1.76	115-570-022	\$1.76	115-580-019	\$133.20
115-560-038	\$1.80	115-570-023	\$1.76	115-580-024	\$287.54
115-560-039	\$1.76	115-570-024	\$1.76	115-580-025	\$210.14

Appendix D

Riverside County Flood Control and Water Conservation District
 NPDES - Santa Ana Benefit Assessment Area
 Fiscal Year 2024-2025 Assessment Roll

<u>APN</u>	<u>Levy Amount</u>	<u>APN</u>	<u>Levy Amount</u>	<u>APN</u>	<u>Levy Amount</u>
115-580-027	\$106.20	115-621-001	\$3.82	115-630-011	\$3.76
115-580-028	\$123.74	115-621-002	\$3.76	115-630-012	\$3.76
115-580-029	\$64.80	115-621-003	\$3.76	115-630-013	\$3.78
115-580-030	\$0.00	115-621-004	\$3.74	115-630-014	\$3.82
115-580-032	\$265.50	115-621-005	\$3.52	115-630-015	\$3.82
115-590-001	\$0.62	115-621-006	\$3.30	115-630-016	\$3.80
115-590-003	\$380.24	115-621-007	\$3.52	115-630-017	\$3.78
115-590-004	\$26.54	115-622-001	\$3.76	115-630-018	\$3.78
115-590-005	\$0.76	115-622-002	\$3.74	115-630-019	\$3.78
115-590-015	\$223.20	115-622-003	\$3.74	115-630-020	\$3.78
115-590-016	\$333.90	115-622-004	\$3.74	115-630-021	\$3.78
115-590-017	\$348.30	115-622-005	\$3.74	115-630-022	\$3.78
115-590-018	\$393.30	115-622-006	\$3.74	115-640-001	\$3.86
115-590-019	\$23.84	115-622-007	\$3.76	115-640-002	\$3.80
115-590-021	\$0.66	115-622-008	\$3.82	115-640-003	\$3.80
115-590-025	\$190.80	115-622-009	\$3.76	115-640-004	\$3.80
115-590-026	\$141.74	115-622-010	\$3.76	115-640-005	\$3.80
115-590-027	\$485.54	115-622-011	\$3.76	115-640-006	\$3.80
115-590-031	\$0.00	115-622-012	\$3.78	115-640-007	\$3.80
115-590-034	\$0.00	115-622-013	\$3.78	115-640-008	\$3.80
115-600-001	\$165.14	115-622-014	\$3.78	115-640-009	\$3.82
115-600-002	\$63.00	115-622-015	\$3.78	115-640-010	\$3.86
115-600-003	\$132.74	115-622-016	\$3.80	115-640-011	\$3.86
115-600-004	\$42.30	115-623-001	\$3.76	115-640-012	\$3.80
115-600-005	\$80.54	115-623-002	\$3.76	115-640-013	\$3.78
115-600-006	\$96.74	115-623-003	\$3.76	115-640-014	\$3.78
115-600-007	\$71.10	115-623-004	\$3.76	115-640-015	\$0.00
115-610-001	\$3.74	115-623-005	\$3.76	115-641-001	\$3.76
115-610-002	\$3.82	115-623-006	\$3.78	115-641-002	\$3.76
115-610-003	\$3.82	115-624-001	\$3.76	115-641-003	\$3.78
115-610-004	\$3.78	115-624-002	\$3.76	115-641-004	\$3.78
115-610-005	\$3.76	115-624-003	\$3.76	115-641-005	\$3.78
115-610-006	\$3.76	115-624-004	\$3.76	115-641-006	\$3.86
115-610-007	\$3.76	115-624-005	\$3.80	115-642-001	\$3.90
115-610-008	\$3.76	115-624-006	\$3.74	115-642-002	\$3.80
115-610-009	\$3.76	115-624-007	\$3.78	115-642-003	\$3.88
115-610-010	\$3.78	115-624-008	\$3.76	115-650-001	\$3.76
115-610-011	\$3.78	115-624-009	\$3.78	115-650-002	\$3.76
115-610-012	\$3.76	115-624-010	\$3.78	115-650-003	\$3.76
115-610-013	\$3.76	115-624-011	\$0.00	115-650-004	\$3.80
115-610-014	\$3.76	115-630-001	\$3.84	115-650-005	\$3.76
115-610-015	\$3.76	115-630-002	\$3.78	115-650-006	\$3.76
115-610-016	\$3.92	115-630-003	\$3.78	115-650-007	\$3.76
115-610-017	\$3.84	115-630-004	\$3.78	115-650-008	\$3.78
115-610-018	\$3.80	115-630-005	\$3.78	115-650-009	\$3.76
115-610-019	\$3.78	115-630-006	\$3.78	115-650-010	\$3.78
115-610-020	\$3.76	115-630-007	\$3.78	115-650-011	\$3.78
115-610-021	\$3.74	115-630-008	\$3.78	115-650-012	\$3.76
115-610-022	\$0.00	115-630-009	\$3.78	115-650-013	\$0.00
115-610-023	\$0.00	115-630-010	\$3.76	115-650-014	\$0.00

Appendix D

Riverside County Flood Control and Water Conservation District
 NPDES - Santa Ana Benefit Assessment Area
 Fiscal Year 2024-2025 Assessment Roll

<u>APN</u>	<u>Levy Amount</u>	<u>APN</u>	<u>Levy Amount</u>	<u>APN</u>	<u>Levy Amount</u>
115-651-001	\$3.76	115-670-037	\$0.00	115-700-012	\$0.00
115-651-002	\$3.78	115-670-038	\$0.00	115-700-013	\$0.00
115-651-003	\$4.02	115-670-039	\$61.20	115-700-014	\$0.00
115-651-004	\$3.80	115-670-041	\$59.84	115-700-015	\$0.00
115-651-005	\$3.78	115-670-043	\$63.00	115-700-016	\$0.00
115-651-006	\$3.76	115-671-001	\$5.68	115-700-017	\$0.00
115-651-007	\$3.76	115-671-002	\$4.52	115-700-018	\$0.00
115-651-008	\$3.76	115-671-003	\$5.82	115-700-019	\$0.00
115-651-009	\$3.76	115-671-004	\$5.10	115-700-020	\$0.00
115-651-010	\$3.76	115-671-005	\$6.12	115-700-021	\$0.00
115-651-011	\$3.78	115-671-006	\$4.58	115-700-022	\$0.00
115-651-012	\$3.80	115-671-007	\$4.78	115-700-023	\$0.00
115-651-013	\$3.78	115-671-008	\$3.84	115-700-024	\$0.00
115-651-014	\$3.76	115-671-009	\$0.00	116-030-003	\$0.00
115-651-015	\$3.78	115-680-001	\$15.30	116-030-004	\$5.16
115-660-001	\$8.54	115-680-002	\$9.90	116-030-022	\$5.12
115-660-002	\$200.24	115-680-003	\$4.50	116-050-003	\$4.38
115-660-003	\$76.50	115-680-004	\$8.10	116-050-004	\$6.62
115-660-004	\$190.34	115-680-005	\$3.60	116-050-008	\$5.08
115-670-004	\$0.00	115-680-006	\$3.14	116-050-009	\$0.00
115-670-005	\$200.24	115-680-007	\$16.64	116-050-012	\$6.08
115-670-006	\$53.10	115-680-008	\$5.40	116-050-014	\$8.76
115-670-007	\$54.44	115-680-009	\$3.60	116-050-017	\$5.68
115-670-008	\$40.94	115-680-010	\$3.14	116-050-018	\$0.00
115-670-009	\$40.94	115-680-011	\$0.00	116-050-019	\$0.00
115-670-010	\$72.00	115-680-012	\$0.00	116-050-020	\$0.88
115-670-011	\$63.00	115-680-013	\$0.00	116-061-001	\$4.98
115-670-012	\$74.24	115-690-001	\$384.74	116-061-002	\$5.04
115-670-013	\$110.70	115-690-003	\$136.34	116-061-003	\$0.00
115-670-014	\$163.80	115-690-004	\$0.00	116-061-004	\$4.96
115-670-015	\$225.00	115-690-006	\$0.00	116-061-005	\$4.06
115-670-016	\$187.64	115-690-008	\$0.00	116-061-006	\$4.06
115-670-017	\$0.00	115-690-009	\$0.00	116-061-007	\$4.06
115-670-018	\$187.64	115-690-010	\$48.60	116-061-008	\$4.08
115-670-019	\$294.30	115-690-011	\$0.00	116-061-009	\$4.08
115-670-020	\$374.40	115-690-012	\$0.00	116-061-010	\$4.08
115-670-021	\$211.94	115-690-013	\$117.90	116-061-011	\$4.06
115-670-022	\$75.60	115-690-014	\$323.54	116-061-012	\$4.08
115-670-023	\$64.34	115-690-017	\$0.00	116-061-013	\$4.06
115-670-024	\$70.20	115-700-001	\$0.00	116-061-014	\$4.06
115-670-025	\$70.64	115-700-002	\$0.00	116-061-015	\$4.06
115-670-026	\$119.24	115-700-003	\$0.00	116-062-001	\$5.16
115-670-027	\$39.14	115-700-004	\$0.00	116-062-002	\$5.08
115-670-028	\$55.34	115-700-005	\$0.00	116-062-003	\$5.10
115-670-029	\$200.70	115-700-006	\$0.00	116-062-004	\$5.10
115-670-030	\$76.94	115-700-007	\$0.00	116-062-005	\$5.08
115-670-033	\$0.00	115-700-008	\$0.00	116-062-006	\$0.00
115-670-034	\$0.00	115-700-009	\$0.00	116-062-007	\$5.10
115-670-035	\$0.00	115-700-010	\$0.00	116-062-008	\$5.04
115-670-036	\$0.00	115-700-011	\$0.00	116-070-001	\$0.00

Appendix D

Riverside County Flood Control and Water Conservation District
 NPDES - Santa Ana Benefit Assessment Area
 Fiscal Year 2024-2025 Assessment Roll

<u>APN</u>	<u>Levy Amount</u>	<u>APN</u>	<u>Levy Amount</u>	<u>APN</u>	<u>Levy Amount</u>
116-070-006	\$0.00	116-120-011	\$0.00	116-141-022	\$0.00
116-070-007	\$3.80	116-120-012	\$3.92	116-141-023	\$0.00
116-080-001	\$0.00	116-120-018	\$0.00	116-141-024	\$0.00
116-080-002	\$5.78	116-120-019	\$0.00	116-141-025	\$0.00
116-080-003	\$0.00	116-120-020	\$3.76	116-141-026	\$0.00
116-080-004	\$0.00	116-120-021	\$0.00	116-141-027	\$0.00
116-080-005	\$0.00	116-120-022	\$3.76	116-142-001	\$0.00
116-090-006	\$0.00	116-120-028	\$0.00	116-142-002	\$0.00
116-090-007	\$0.00	116-120-029	\$0.00	116-142-003	\$0.00
116-090-008	\$0.00	116-120-030	\$4.04	116-142-004	\$0.00
116-090-023	\$0.00	116-120-031	\$3.80	116-142-005	\$0.00
116-090-024	\$0.00	116-120-034	\$0.00	116-142-006	\$3.80
116-090-028	\$0.00	116-120-035	\$3.84	116-142-007	\$0.00
116-090-030	\$0.00	116-120-036	\$0.00	116-142-008	\$0.00
116-090-031	\$0.00	116-120-037	\$0.00	116-142-011	\$3.36
116-090-032	\$0.00	116-120-038	\$4.02	116-142-012	\$3.36
116-100-001	\$0.00	116-120-039	\$3.78	116-142-013	\$3.86
116-100-002	\$0.00	116-120-043	\$0.00	116-142-014	\$0.00
116-100-003	\$0.00	116-120-044	\$3.90	116-142-015	\$3.36
116-111-001	\$0.00	116-120-045	\$3.84	116-142-016	\$3.36
116-111-002	\$0.00	116-120-046	\$3.84	116-142-017	\$3.80
116-111-003	\$0.00	116-120-049	\$3.98	116-143-001	\$0.00
116-111-004	\$0.00	116-120-050	\$3.98	116-143-002	\$0.00
116-111-005	\$0.00	116-130-001	\$4.00	116-143-003	\$3.08
116-111-006	\$3.86	116-130-002	\$4.02	116-143-004	\$0.00
116-111-007	\$3.76	116-130-003	\$4.02	116-143-006	\$0.00
116-111-009	\$0.00	116-130-004	\$4.06	116-143-007	\$0.00
116-111-010	\$0.00	116-130-005	\$4.42	116-143-008	\$3.08
116-112-001	\$4.02	116-130-006	\$4.08	116-143-009	\$3.30
116-112-002	\$4.02	116-130-007	\$0.00	116-143-010	\$3.08
116-112-003	\$4.02	116-130-008	\$4.62	116-143-011	\$3.08
116-113-001	\$0.00	116-130-009	\$0.00	116-143-012	\$0.00
116-113-002	\$4.02	116-130-010	\$0.00	116-143-013	\$0.00
116-113-003	\$4.02	116-130-011	\$0.00	116-143-014	\$0.00
116-113-004	\$4.02	116-141-005	\$0.00	116-143-015	\$3.30
116-113-005	\$0.00	116-141-006	\$0.00	116-143-016	\$3.78
116-113-006	\$4.02	116-141-007	\$0.00	116-143-017	\$3.36
116-114-001	\$0.00	116-141-008	\$0.00	116-143-018	\$0.00
116-114-002	\$4.02	116-141-009	\$0.00	116-143-019	\$0.00
116-114-003	\$4.02	116-141-010	\$0.00	116-143-020	\$0.00
116-114-004	\$3.98	116-141-011	\$0.00	116-144-001	\$3.80
116-114-005	\$4.02	116-141-012	\$0.00	116-144-002	\$0.00
116-114-006	\$4.02	116-141-014	\$0.00	116-144-003	\$0.00
116-120-002	\$3.84	116-141-015	\$0.00	116-144-004	\$0.00
116-120-003	\$3.56	116-141-016	\$0.00	116-144-005	\$3.08
116-120-004	\$3.56	116-141-017	\$0.00	116-144-006	\$3.14
116-120-005	\$3.56	116-141-018	\$0.00	116-144-007	\$3.52
116-120-006	\$3.80	116-141-019	\$0.00	116-144-008	\$3.52
116-120-009	\$3.48	116-141-020	\$0.00	116-144-009	\$3.52
116-120-010	\$0.00	116-141-021	\$0.00	116-144-010	\$0.00

Appendix D

Riverside County Flood Control and Water Conservation District
 NPDES - Santa Ana Benefit Assessment Area
 Fiscal Year 2024-2025 Assessment Roll

<u>APN</u>	<u>Levy Amount</u>	<u>APN</u>	<u>Levy Amount</u>	<u>APN</u>	<u>Levy Amount</u>
116-144-011	\$3.80	116-152-027	\$0.00	116-162-038	\$0.00
116-144-012	\$3.80	116-152-028	\$0.00	116-162-039	\$0.00
116-144-013	\$3.80	116-152-029	\$0.00	116-163-001	\$0.00
116-144-014	\$0.00	116-152-030	\$0.00	116-163-002	\$0.00
116-144-015	\$3.74	116-152-031	\$0.00	116-163-003	\$0.00
116-144-016	\$3.78	116-152-032	\$3.36	116-163-004	\$0.00
116-151-007	\$3.34	116-152-033	\$3.36	116-164-001	\$0.00
116-151-008	\$3.36	116-152-034	\$3.36	116-164-003	\$0.00
116-151-009	\$3.84	116-152-035	\$3.36	116-164-004	\$4.00
116-151-010	\$3.84	116-152-036	\$0.00	116-164-005	\$4.02
116-151-011	\$3.84	116-152-037	\$3.36	116-171-001	\$3.76
116-151-012	\$0.00	116-152-038	\$3.36	116-171-002	\$3.60
116-151-013	\$0.00	116-152-039	\$0.00	116-171-003	\$3.74
116-151-015	\$3.84	116-152-040	\$3.36	116-171-004	\$3.74
116-151-016	\$3.36	116-152-041	\$3.36	116-171-005	\$3.74
116-151-017	\$3.36	116-152-042	\$3.74	116-171-006	\$3.74
116-151-018	\$3.36	116-152-043	\$0.00	116-171-007	\$3.74
116-151-019	\$3.36	116-152-044	\$0.00	116-171-008	\$3.76
116-151-020	\$3.36	116-152-045	\$0.00	116-171-009	\$0.00
116-151-021	\$3.36	116-152-046	\$0.00	116-171-010	\$0.00
116-151-022	\$3.36	116-152-047	\$0.00	116-171-011	\$3.78
116-151-023	\$3.60	116-161-005	\$3.78	116-171-012	\$3.76
116-151-024	\$3.60	116-161-006	\$3.36	116-171-013	\$3.76
116-151-025	\$3.60	116-161-007	\$3.36	116-171-014	\$3.74
116-152-001	\$0.00	116-162-002	\$3.36	116-171-015	\$3.74
116-152-002	\$0.00	116-162-003	\$3.84	116-171-016	\$3.76
116-152-003	\$0.00	116-162-004	\$0.00	116-171-017	\$3.76
116-152-004	\$0.00	116-162-005	\$3.08	116-171-018	\$3.76
116-152-005	\$0.00	116-162-006	\$0.00	116-171-019	\$3.76
116-152-006	\$0.00	116-162-007	\$0.00	116-171-020	\$3.78
116-152-007	\$0.00	116-162-008	\$3.54	116-171-021	\$0.00
116-152-008	\$3.36	116-162-009	\$0.00	116-171-022	\$0.00
116-152-009	\$1.56	116-162-010	\$0.00	116-172-001	\$3.78
116-152-010	\$0.00	116-162-011	\$0.00	116-172-002	\$3.76
116-152-011	\$3.36	116-162-012	\$0.00	116-172-003	\$3.76
116-152-012	\$3.80	116-162-013	\$0.00	116-172-004	\$3.76
116-152-013	\$0.00	116-162-023	\$0.00	116-172-005	\$3.76
116-152-014	\$3.30	116-162-024	\$0.00	116-172-006	\$3.76
116-152-015	\$0.00	116-162-025	\$3.14	116-172-007	\$3.76
116-152-016	\$0.00	116-162-026	\$3.90	116-172-008	\$3.76
116-152-017	\$3.78	116-162-027	\$0.00	116-172-009	\$3.76
116-152-018	\$0.00	116-162-028	\$0.00	116-172-010	\$3.76
116-152-019	\$0.00	116-162-029	\$0.00	116-172-011	\$3.76
116-152-020	\$0.00	116-162-030	\$0.00	116-172-012	\$3.76
116-152-021	\$0.00	116-162-031	\$0.00	116-172-013	\$3.76
116-152-022	\$0.00	116-162-033	\$0.00	116-172-014	\$3.76
116-152-023	\$0.00	116-162-034	\$0.00	116-172-015	\$3.78
116-152-024	\$0.00	116-162-035	\$0.00	116-172-016	\$3.76
116-152-025	\$3.36	116-162-036	\$0.00	116-172-017	\$3.76
116-152-026	\$0.00	116-162-037	\$0.00	116-172-018	\$3.78

Appendix D

Riverside County Flood Control and Water Conservation District
 NPDES - Santa Ana Benefit Assessment Area
 Fiscal Year 2024-2025 Assessment Roll

<u>APN</u>	<u>Levy Amount</u>	<u>APN</u>	<u>Levy Amount</u>	<u>APN</u>	<u>Levy Amount</u>
116-172-019	\$3.76	116-191-005	\$3.74	116-202-012	\$3.78
116-172-020	\$3.76	116-191-006	\$3.74	116-202-013	\$3.78
116-172-021	\$3.74	116-191-007	\$3.74	116-202-014	\$4.02
116-172-022	\$3.76	116-191-008	\$3.74	116-202-015	\$4.02
116-172-023	\$3.76	116-192-001	\$4.02	116-202-016	\$4.02
116-172-024	\$0.00	116-192-002	\$4.02	116-202-017	\$3.86
116-181-001	\$3.76	116-192-003	\$4.02	116-202-018	\$3.86
116-181-002	\$3.80	116-192-004	\$4.02	116-202-019	\$3.86
116-181-003	\$3.80	116-192-005	\$0.00	116-202-020	\$3.86
116-181-004	\$3.78	116-192-006	\$3.78	116-202-021	\$0.00
116-181-005	\$3.72	116-192-007	\$3.78	116-202-023	\$3.82
116-181-006	\$3.76	116-192-008	\$3.78	116-210-001	\$3.80
116-181-007	\$3.78	116-192-009	\$3.78	116-210-002	\$3.78
116-181-008	\$3.76	116-192-010	\$3.78	116-210-003	\$3.76
116-181-009	\$3.76	116-192-011	\$3.78	116-210-004	\$3.76
116-181-010	\$3.76	116-192-012	\$3.78	116-210-005	\$3.80
116-181-011	\$3.76	116-192-013	\$3.76	116-210-006	\$3.80
116-181-012	\$3.76	116-192-014	\$3.76	116-210-007	\$3.78
116-181-013	\$3.74	116-192-015	\$3.78	116-210-008	\$3.76
116-181-014	\$3.76	116-192-016	\$3.78	116-210-009	\$3.76
116-181-015	\$0.00	116-192-017	\$3.78	116-211-001	\$3.80
116-181-016	\$0.00	116-192-018	\$3.78	116-211-002	\$3.76
116-181-017	\$3.90	116-192-019	\$3.78	116-211-003	\$3.76
116-181-018	\$3.92	116-192-020	\$3.78	116-211-004	\$3.78
116-181-019	\$3.90	116-192-021	\$3.84	116-212-001	\$3.80
116-181-020	\$3.90	116-192-022	\$3.80	116-212-002	\$3.80
116-181-022	\$3.98	116-192-023	\$3.76	116-212-003	\$3.80
116-181-023	\$3.94	116-192-024	\$3.76	116-212-004	\$3.80
116-181-024	\$3.90	116-192-025	\$0.00	116-212-005	\$3.80
116-181-025	\$3.90	116-192-026	\$0.00	116-212-006	\$3.80
116-181-026	\$0.00	116-201-001	\$3.74	116-212-007	\$3.82
116-181-027	\$0.00	116-201-002	\$3.74	116-212-008	\$3.80
116-181-028	\$4.04	116-201-003	\$3.52	116-212-009	\$3.78
116-182-001	\$3.76	116-201-004	\$3.74	116-212-010	\$3.78
116-182-002	\$3.76	116-201-005	\$3.74	116-212-011	\$3.78
116-182-003	\$3.76	116-201-006	\$3.76	116-212-012	\$3.78
116-182-004	\$3.78	116-201-007	\$3.76	116-212-013	\$3.78
116-182-005	\$3.78	116-201-008	\$3.76	116-212-014	\$3.78
116-182-006	\$3.76	116-201-009	\$3.76	116-212-015	\$3.78
116-182-007	\$3.76	116-201-010	\$3.76	116-212-016	\$3.78
116-182-008	\$3.78	116-202-002	\$0.00	116-213-001	\$3.82
116-182-009	\$3.78	116-202-003	\$3.80	116-213-002	\$3.80
116-182-010	\$3.76	116-202-004	\$3.78	116-213-003	\$3.80
116-182-011	\$3.76	116-202-005	\$3.78	116-213-004	\$3.80
116-182-012	\$3.78	116-202-006	\$3.78	116-213-005	\$3.78
116-182-013	\$0.00	116-202-007	\$3.78	116-213-006	\$3.80
116-191-001	\$3.78	116-202-008	\$3.78	116-213-007	\$3.80
116-191-002	\$3.74	116-202-009	\$3.78	116-213-008	\$3.80
116-191-003	\$3.74	116-202-010	\$3.78	116-213-009	\$3.80
116-191-004	\$3.74	116-202-011	\$3.78	116-213-010	\$3.80

Appendix D

Riverside County Flood Control and Water Conservation District
 NPDES - Santa Ana Benefit Assessment Area
 Fiscal Year 2024-2025 Assessment Roll

<u>APN</u>	<u>Levy Amount</u>	<u>APN</u>	<u>Levy Amount</u>	<u>APN</u>	<u>Levy Amount</u>
116-213-011	\$3.80	116-223-007	\$3.78	116-240-009	\$3.80
116-213-012	\$3.82	116-223-008	\$3.78	116-240-010	\$3.82
116-220-001	\$3.82	116-223-009	\$3.78	116-240-011	\$3.80
116-220-002	\$3.80	116-223-010	\$3.78	116-240-012	\$3.80
116-220-003	\$3.80	116-223-011	\$3.78	116-240-013	\$3.80
116-220-004	\$3.80	116-223-012	\$3.82	116-240-014	\$3.82
116-220-005	\$3.78	116-230-001	\$3.84	116-240-015	\$3.82
116-220-006	\$3.84	116-230-002	\$3.80	116-240-016	\$3.94
116-220-007	\$3.88	116-230-003	\$3.80	116-240-017	\$3.86
116-220-008	\$3.78	116-230-004	\$3.82	116-240-018	\$3.80
116-220-009	\$3.78	116-230-005	\$3.78	116-240-019	\$3.80
116-220-010	\$3.78	116-230-006	\$3.80	116-240-020	\$3.82
116-220-011	\$3.76	116-230-007	\$3.80	116-240-021	\$3.82
116-220-012	\$3.78	116-230-008	\$3.80	116-240-022	\$3.84
116-220-013	\$3.76	116-230-009	\$3.82	116-241-001	\$3.94
116-220-014	\$3.80	116-230-010	\$3.80	116-241-002	\$3.84
116-220-015	\$3.82	116-230-011	\$3.76	116-241-003	\$3.84
116-220-016	\$3.86	116-230-012	\$3.76	116-241-004	\$3.84
116-220-017	\$3.82	116-230-013	\$3.78	116-241-005	\$3.84
116-220-019	\$3.78	116-230-014	\$3.76	116-241-006	\$3.86
116-220-020	\$3.78	116-230-015	\$3.76	116-241-007	\$3.98
116-220-021	\$3.78	116-231-001	\$3.84	116-241-008	\$3.86
116-220-023	\$0.00	116-231-002	\$3.82	116-241-009	\$3.80
116-220-026	\$3.80	116-231-003	\$3.82	116-241-010	\$3.80
116-220-027	\$3.88	116-231-004	\$3.82	116-241-011	\$3.80
116-221-001	\$3.76	116-231-005	\$3.82	116-241-012	\$3.80
116-221-002	\$3.76	116-231-006	\$3.84	116-241-013	\$3.82
116-221-003	\$3.76	116-231-007	\$3.80	116-241-014	\$3.82
116-221-004	\$3.76	116-231-008	\$3.80	116-241-015	\$3.84
116-221-005	\$3.76	116-231-009	\$3.80	116-241-016	\$3.86
116-222-001	\$3.80	116-231-010	\$3.80	116-241-017	\$3.82
116-222-002	\$3.78	116-231-011	\$3.80	116-241-018	\$3.82
116-222-003	\$3.78	116-231-012	\$3.88	116-250-001	\$3.84
116-222-004	\$3.78	116-232-001	\$3.80	116-250-002	\$3.86
116-222-005	\$3.80	116-232-002	\$3.80	116-250-003	\$3.94
116-222-006	\$3.78	116-232-003	\$3.78	116-250-004	\$3.82
116-222-009	\$3.82	116-232-004	\$3.78	116-250-005	\$3.84
116-222-010	\$3.78	116-232-005	\$3.78	116-250-006	\$3.86
116-222-011	\$3.78	116-232-006	\$3.78	116-250-007	\$3.82
116-222-012	\$3.78	116-232-007	\$3.78	116-251-001	\$3.82
116-222-013	\$3.78	116-232-008	\$3.78	116-251-002	\$3.82
116-222-014	\$3.80	116-232-009	\$3.80	116-251-003	\$3.80
116-222-015	\$3.86	116-240-001	\$3.76	116-251-004	\$3.80
116-222-017	\$3.86	116-240-002	\$3.78	116-251-005	\$3.82
116-223-001	\$3.78	116-240-003	\$3.78	116-251-006	\$3.84
116-223-002	\$3.80	116-240-004	\$3.78	116-251-007	\$3.80
116-223-003	\$3.80	116-240-005	\$3.78	116-251-008	\$3.80
116-223-004	\$3.80	116-240-006	\$3.78	116-251-009	\$3.80
116-223-005	\$3.80	116-240-007	\$3.78	116-251-010	\$3.80
116-223-006	\$3.80	116-240-008	\$3.78	116-251-011	\$3.80

Appendix D

Riverside County Flood Control and Water Conservation District
 NPDES - Santa Ana Benefit Assessment Area
 Fiscal Year 2024-2025 Assessment Roll

<u>APN</u>	<u>Levy Amount</u>	<u>APN</u>	<u>Levy Amount</u>	<u>APN</u>	<u>Levy Amount</u>
116-252-001	\$3.82	116-270-018	\$3.98	116-290-004	\$3.98
116-252-002	\$3.80	116-270-019	\$3.96	116-290-005	\$4.04
116-252-003	\$3.80	116-270-020	\$3.96	116-290-006	\$4.00
116-252-004	\$3.82	116-270-021	\$4.02	116-290-007	\$3.98
116-252-005	\$3.80	116-270-022	\$4.04	116-290-008	\$3.98
116-252-006	\$3.82	116-270-023	\$3.96	116-290-009	\$3.98
116-252-007	\$3.84	116-270-024	\$3.94	116-290-010	\$4.02
116-253-001	\$3.86	116-270-025	\$3.92	116-290-011	\$3.98
116-253-002	\$3.80	116-270-026	\$3.94	116-290-012	\$3.98
116-253-003	\$3.80	116-270-027	\$3.92	116-290-013	\$3.98
116-253-004	\$3.80	116-270-028	\$3.92	116-290-014	\$3.98
116-260-001	\$3.90	116-270-029	\$3.92	116-290-015	\$3.98
116-260-002	\$3.86	116-270-030	\$4.12	116-290-016	\$3.98
116-260-003	\$3.88	116-270-031	\$4.04	116-290-017	\$3.98
116-260-004	\$3.86	116-270-032	\$3.92	116-290-018	\$3.98
116-260-005	\$3.86	116-270-033	\$3.92	116-290-019	\$3.98
116-260-006	\$3.90	116-270-034	\$3.94	116-290-020	\$3.98
116-260-007	\$3.88	116-270-035	\$4.16	116-290-021	\$3.98
116-260-008	\$3.86	116-270-036	\$4.18	116-290-022	\$4.00
116-260-009	\$3.86	116-270-037	\$3.92	116-290-023	\$4.04
116-260-010	\$3.88	116-270-038	\$4.06	116-290-024	\$4.04
116-260-011	\$3.90	116-270-040	\$0.00	116-290-025	\$3.98
116-260-012	\$3.86	116-270-041	\$4.00	116-290-026	\$4.00
116-260-013	\$3.86	116-281-002	\$3.92	116-290-027	\$3.98
116-260-014	\$3.86	116-281-003	\$3.90	116-290-028	\$4.04
116-260-016	\$3.86	116-281-004	\$3.96	116-290-029	\$4.02
116-260-017	\$3.88	116-281-005	\$3.90	116-290-030	\$3.98
116-260-020	\$0.00	116-281-006	\$3.88	116-290-031	\$3.98
116-260-021	\$0.00	116-281-007	\$3.86	116-290-032	\$3.98
116-260-022	\$0.00	116-281-008	\$3.88	116-290-033	\$4.02
116-260-026	\$3.96	116-281-009	\$4.08	116-290-034	\$4.04
116-260-027	\$4.02	116-281-010	\$3.88	116-290-035	\$4.04
116-260-028	\$4.10	116-282-001	\$3.92	116-290-036	\$4.02
116-270-001	\$4.06	116-282-002	\$3.90	116-290-037	\$4.10
116-270-002	\$4.06	116-282-003	\$3.98	116-290-038	\$3.98
116-270-003	\$4.06	116-282-004	\$3.94	116-290-039	\$3.98
116-270-004	\$4.06	116-282-005	\$3.92	116-290-040	\$3.98
116-270-005	\$4.06	116-282-006	\$3.96	116-290-041	\$3.98
116-270-006	\$4.06	116-282-007	\$0.00	116-290-042	\$4.02
116-270-007	\$4.06	116-282-008	\$0.00	116-290-043	\$3.98
116-270-008	\$4.06	116-282-011	\$3.90	116-290-044	\$4.00
116-270-009	\$4.10	116-282-012	\$0.00	116-290-045	\$3.98
116-270-010	\$4.08	116-282-013	\$3.84	116-290-046	\$3.98
116-270-011	\$4.18	116-282-014	\$3.86	116-290-047	\$4.00
116-270-012	\$4.06	116-282-015	\$3.86	116-290-048	\$3.98
116-270-013	\$4.14	116-282-016	\$4.24	116-290-049	\$3.98
116-270-014	\$4.12	116-282-017	\$0.00	116-290-050	\$3.98
116-270-015	\$3.92	116-290-001	\$3.98	116-290-051	\$3.98
116-270-016	\$3.98	116-290-002	\$3.98	116-290-052	\$3.98
116-270-017	\$4.00	116-290-003	\$3.98	116-290-053	\$3.98

Appendix D

Riverside County Flood Control and Water Conservation District
 NPDES - Santa Ana Benefit Assessment Area
 Fiscal Year 2024-2025 Assessment Roll

APN	Levy Amount	APN	Levy Amount	APN	Levy Amount
116-290-054	\$3.98	116-300-017	\$4.24	116-310-067	\$4.16
116-290-055	\$0.00	116-300-018	\$0.00	116-310-072	\$0.00
116-290-056	\$0.00	116-300-019	\$4.06	116-310-073	\$0.00
116-290-057	\$4.08	116-300-020	\$4.30	116-310-074	\$4.02
116-290-058	\$4.28	116-300-021	\$0.00	116-310-075	\$0.00
116-290-059	\$4.06	116-300-022	\$0.00	116-310-076	\$0.00
116-290-060	\$1.80	116-300-023	\$0.00	116-310-077	\$4.16
116-290-061	\$4.26	116-300-024	\$4.70	116-310-078	\$0.00
116-290-063	\$4.10	116-300-025	\$0.00	116-310-079	\$0.00
116-290-064	\$4.10	116-310-001	\$0.00	116-310-080	\$4.02
116-290-065	\$4.16	116-310-002	\$0.00	116-310-081	\$4.02
116-290-066	\$0.00	116-310-011	\$4.08	116-310-082	\$0.00
116-290-067	\$0.00	116-310-012	\$0.00	116-310-083	\$0.00
116-290-068	\$0.00	116-310-020	\$4.04	116-310-084	\$0.00
116-290-069	\$0.00	116-310-021	\$4.52	116-310-089	\$4.28
116-290-072	\$4.00	116-310-022	\$4.02	116-310-090	\$0.00
116-290-073	\$3.98	116-310-023	\$4.02	116-310-091	\$0.00
116-290-074	\$4.00	116-310-024	\$4.02	116-310-094	\$0.00
116-290-075	\$3.98	116-310-025	\$4.04	116-310-095	\$0.00
116-290-076	\$3.98	116-310-026	\$4.04	116-320-004	\$0.00
116-290-077	\$4.22	116-310-027	\$4.04	116-320-006	\$0.00
116-290-078	\$4.02	116-310-028	\$4.04	116-320-007	\$5.00
116-290-079	\$4.02	116-310-033	\$4.12	116-320-009	\$0.00
116-290-080	\$4.02	116-310-034	\$0.00	116-320-012	\$0.00
116-290-081	\$4.02	116-310-035	\$0.00	116-320-013	\$0.00
116-290-082	\$0.00	116-310-036	\$0.00	116-320-022	\$3.94
116-290-083	\$0.00	116-310-037	\$0.00	116-320-023	\$3.94
116-290-084	\$0.00	116-310-038	\$0.00	116-320-024	\$4.20
116-290-085	\$0.00	116-310-039	\$4.02	116-320-025	\$3.96
116-290-086	\$0.00	116-310-040	\$0.00	116-320-026	\$4.00
116-290-087	\$0.00	116-310-041	\$0.00	116-320-027	\$0.00
116-290-088	\$0.00	116-310-042	\$0.00	116-320-029	\$0.00
116-290-089	\$0.00	116-310-043	\$0.00	116-320-034	\$4.78
116-290-090	\$0.00	116-310-044	\$0.00	116-320-035	\$4.10
116-290-091	\$4.22	116-310-045	\$0.00	116-320-036	\$4.06
116-290-092	\$0.00	116-310-046	\$3.98	116-320-037	\$3.98
116-300-001	\$0.00	116-310-047	\$3.98	116-320-038	\$0.00
116-300-004	\$0.00	116-310-048	\$3.98	116-320-039	\$3.94
116-300-005	\$4.02	116-310-049	\$3.98	116-320-040	\$0.00
116-300-006	\$4.02	116-310-050	\$4.00	116-330-002	\$4.02
116-300-007	\$4.06	116-310-051	\$3.98	116-330-003	\$0.00
116-300-008	\$4.32	116-310-052	\$3.98	116-330-004	\$4.04
116-300-009	\$4.12	116-310-053	\$3.98	116-330-008	\$0.00
116-300-010	\$4.04	116-310-054	\$3.98	116-330-009	\$0.00
116-300-011	\$4.02	116-310-055	\$3.98	116-330-010	\$0.00
116-300-012	\$4.02	116-310-056	\$0.00	116-330-016	\$4.00
116-300-013	\$4.10	116-310-057	\$0.00	116-330-018	\$0.00
116-300-014	\$4.02	116-310-060	\$4.30	116-330-019	\$4.20
116-300-015	\$4.02	116-310-064	\$0.00	116-340-001	\$3.90
116-300-016	\$0.00	116-310-065	\$0.00	116-340-002	\$3.86

Appendix D

Riverside County Flood Control and Water Conservation District
 NPDES - Santa Ana Benefit Assessment Area
 Fiscal Year 2024-2025 Assessment Roll

APN	Levy Amount	APN	Levy Amount	APN	Levy Amount
116-340-003	\$3.86	117-031-011	\$3.52	117-041-006	\$3.76
116-340-004	\$3.82	117-031-012	\$3.52	117-041-007	\$3.84
116-340-005	\$3.88	117-031-013	\$3.52	117-041-008	\$3.74
116-340-006	\$3.86	117-031-014	\$3.52	117-041-009	\$3.74
116-340-007	\$3.88	117-031-015	\$3.52	117-041-013	\$0.00
116-340-008	\$3.90	117-031-016	\$3.52	117-041-015	\$2.42
116-340-009	\$3.84	117-031-017	\$3.52	117-041-017	\$3.76
116-340-010	\$3.90	117-031-018	\$3.52	117-041-019	\$3.74
116-340-011	\$3.86	117-031-019	\$3.30	117-041-020	\$3.80
116-340-012	\$3.88	117-031-022	\$3.78	117-041-021	\$3.52
116-340-013	\$3.90	117-031-023	\$3.96	117-041-022	\$3.78
116-340-014	\$3.88	117-031-024	\$3.82	117-041-023	\$3.82
116-340-015	\$4.32	117-031-025	\$3.82	117-041-031	\$57.60
116-340-016	\$0.00	117-031-026	\$3.82	117-041-032	\$3.60
116-350-001	\$3.90	117-031-027	\$0.00	117-041-033	\$3.74
116-350-002	\$3.96	117-031-028	\$3.82	117-041-035	\$15.74
116-350-003	\$3.88	117-031-029	\$3.82	117-041-037	\$16.64
116-350-004	\$3.84	117-031-030	\$0.00	117-041-038	\$3.74
116-350-005	\$3.84	117-031-031	\$3.82	117-041-039	\$0.66
116-350-006	\$3.84	117-031-032	\$3.82	117-041-041	\$3.14
116-350-007	\$3.96	117-031-033	\$3.82	117-041-042	\$0.00
116-350-008	\$3.90	117-031-034	\$3.82	117-041-043	\$0.00
116-350-009	\$3.88	117-031-035	\$3.82	117-041-044	\$0.00
116-350-010	\$3.82	117-031-036	\$3.30	117-041-045	\$0.00
116-350-011	\$3.82	117-031-037	\$3.08	117-041-046	\$0.00
116-350-012	\$0.00	117-031-038	\$3.76	117-042-001	\$0.00
116-350-013	\$0.00	117-031-039	\$3.76	117-042-002	\$3.74
116-350-014	\$0.00	117-031-040	\$0.00	117-042-003	\$3.74
116-350-015	\$0.00	117-031-041	\$0.00	117-042-004	\$3.78
117-020-001	\$0.00	117-031-042	\$4.18	117-042-005	\$3.74
117-020-002	\$0.00	117-032-003	\$3.52	117-042-006	\$3.74
117-020-003	\$0.00	117-032-004	\$3.52	117-042-007	\$3.74
117-020-004	\$0.00	117-032-005	\$3.52	117-042-008	\$3.74
117-020-005	\$0.00	117-032-006	\$3.52	117-042-009	\$3.74
117-020-011	\$12.14	117-032-007	\$3.52	117-042-010	\$0.00
117-020-012	\$10.34	117-032-008	\$3.52	117-042-013	\$3.74
117-020-013	\$11.24	117-032-009	\$3.52	117-042-014	\$3.74
117-020-014	\$12.60	117-032-010	\$3.52	117-042-015	\$3.74
117-020-015	\$13.94	117-032-011	\$3.52	117-042-016	\$3.74
117-020-016	\$15.30	117-032-012	\$3.52	117-042-017	\$3.74
117-031-001	\$3.76	117-032-013	\$3.52	117-042-018	\$3.74
117-031-002	\$3.76	117-032-014	\$3.08	117-042-019	\$3.78
117-031-003	\$3.52	117-032-015	\$3.08	117-042-025	\$21.60
117-031-004	\$3.52	117-032-016	\$3.08	117-042-026	\$3.74
117-031-005	\$3.52	117-032-017	\$3.08	117-042-027	\$0.00
117-031-006	\$3.52	117-032-018	\$3.08	117-042-028	\$3.76
117-031-007	\$3.52	117-032-019	\$3.80	117-042-029	\$0.00
117-031-008	\$3.52	117-032-020	\$3.80	117-042-030	\$0.00
117-031-009	\$3.52	117-041-001	\$110.24	117-042-031	\$0.00
117-031-010	\$3.52	117-041-005	\$3.76	117-070-001	\$0.00

Appendix D

Riverside County Flood Control and Water Conservation District
 NPDES - Santa Ana Benefit Assessment Area
 Fiscal Year 2024-2025 Assessment Roll

APN	Levy Amount	APN	Levy Amount	APN	Levy Amount
117-070-003	\$0.00	117-092-005	\$3.74	117-103-008	\$3.74
117-070-004	\$3.76	117-092-006	\$3.88	117-103-009	\$3.74
117-070-005	\$6.74	117-092-007	\$0.00	117-103-010	\$3.74
117-070-006	\$3.74	117-092-008	\$0.00	117-103-011	\$3.74
117-070-007	\$3.74	117-092-009	\$5.74	117-103-013	\$4.04
117-070-009	\$0.00	117-092-010	\$3.74	117-103-015	\$5.84
117-070-012	\$3.74	117-092-011	\$3.74	117-103-017	\$2.70
117-070-013	\$3.76	117-092-012	\$3.74	117-103-024	\$3.30
117-070-014	\$3.08	117-092-013	\$3.74	117-103-025	\$3.30
117-070-028	\$25.64	117-092-014	\$3.74	117-103-026	\$3.74
117-070-030	\$69.74	117-092-015	\$3.74	117-103-027	\$3.68
117-070-033	\$3.74	117-092-016	\$3.74	117-103-028	\$0.00
117-070-034	\$33.30	117-092-017	\$3.74	117-103-029	\$18.90
117-070-035	\$28.80	117-092-018	\$3.74	117-104-001	\$0.00
117-070-036	\$0.00	117-092-019	\$2.42	117-104-004	\$3.74
117-070-037	\$0.00	117-101-002	\$0.00	117-104-005	\$3.74
117-070-038	\$0.00	117-101-003	\$3.74	117-104-006	\$3.74
117-070-039	\$0.00	117-101-004	\$3.74	117-104-007	\$3.74
117-070-040	\$0.00	117-101-005	\$3.74	117-104-008	\$3.74
117-070-041	\$0.00	117-101-006	\$3.74	117-104-009	\$3.74
117-080-003	\$3.30	117-101-007	\$3.74	117-104-010	\$3.74
117-080-004	\$3.74	117-101-008	\$3.74	117-104-011	\$3.74
117-080-005	\$3.74	117-101-009	\$3.74	117-104-012	\$3.74
117-080-009	\$3.74	117-101-010	\$3.74	117-104-013	\$3.74
117-080-012	\$0.00	117-101-011	\$3.74	117-104-014	\$11.48
117-080-013	\$0.00	117-101-012	\$3.74	117-111-002	\$12.14
117-080-015	\$3.76	117-101-014	\$3.74	117-111-003	\$27.90
117-080-016	\$0.00	117-101-015	\$3.74	117-111-004	\$0.00
117-080-017	\$0.00	117-101-016	\$3.74	117-111-006	\$3.74
117-080-018	\$3.74	117-101-017	\$3.74	117-111-007	\$0.00
117-080-021	\$11.24	117-101-018	\$3.74	117-111-008	\$3.78
117-080-022	\$3.74	117-101-021	\$3.74	117-111-009	\$3.78
117-080-023	\$0.00	117-101-022	\$0.00	117-111-010	\$7.58
117-080-024	\$0.00	117-101-023	\$0.00	117-111-011	\$0.00
117-080-026	\$0.00	117-101-024	\$0.00	117-111-012	\$0.00
117-080-027	\$4.38	117-101-025	\$0.00	117-112-004	\$3.76
117-080-028	\$0.00	117-101-026	\$0.00	117-112-005	\$3.74
117-080-029	\$0.00	117-101-027	\$0.00	117-112-006	\$3.74
117-091-006	\$3.74	117-102-001	\$3.52	117-112-007	\$3.74
117-091-007	\$3.74	117-102-002	\$3.74	117-112-008	\$3.74
117-091-008	\$3.74	117-102-003	\$3.74	117-112-012	\$3.76
117-091-009	\$3.74	117-102-004	\$3.74	117-112-013	\$3.76
117-091-010	\$3.74	117-102-005	\$3.74	117-112-016	\$3.74
117-091-011	\$3.74	117-102-006	\$3.74	117-112-017	\$0.00
117-091-021	\$48.60	117-102-019	\$0.00	117-112-018	\$0.00
117-091-022	\$48.60	117-102-031	\$144.44	117-112-019	\$0.00
117-092-001	\$3.76	117-103-002	\$3.74	117-112-020	\$0.00
117-092-002	\$3.76	117-103-003	\$3.74	117-112-021	\$0.00
117-092-003	\$3.74	117-103-004	\$3.74	117-112-022	\$0.00
117-092-004	\$3.74	117-103-005	\$3.74	117-112-023	\$0.00

Appendix D

Riverside County Flood Control and Water Conservation District
 NPDES - Santa Ana Benefit Assessment Area
 Fiscal Year 2024-2025 Assessment Roll

<u>APN</u>	<u>Levy Amount</u>	<u>APN</u>	<u>Levy Amount</u>	<u>APN</u>	<u>Levy Amount</u>
117-112-024	\$0.00	117-117-007	\$3.08	117-131-007	\$7.64
117-112-025	\$0.00	117-121-002	\$0.00	117-131-010	\$7.64
117-112-026	\$0.00	117-121-006	\$10.34	117-131-011	\$7.64
117-113-001	\$0.00	117-121-007	\$2.42	117-131-012	\$9.00
117-113-006	\$3.74	117-121-009	\$0.00	117-131-013	\$9.00
117-113-007	\$3.74	117-121-010	\$3.76	117-132-001	\$3.74
117-113-008	\$3.74	117-121-011	\$0.00	117-132-002	\$3.74
117-113-009	\$0.00	117-121-012	\$0.00	117-132-003	\$3.74
117-113-010	\$0.00	117-121-013	\$0.00	117-132-004	\$3.78
117-113-012	\$0.00	117-121-014	\$0.00	117-132-005	\$3.74
117-113-014	\$0.00	117-122-003	\$0.00	117-132-006	\$3.98
117-113-015	\$0.00	117-122-029	\$0.00	117-132-007	\$3.74
117-114-003	\$9.00	117-122-031	\$21.60	117-132-008	\$3.74
117-114-004	\$15.30	117-122-032	\$0.00	117-132-009	\$3.74
117-114-005	\$15.30	117-122-033	\$0.00	117-132-010	\$3.74
117-114-006	\$10.34	117-123-001	\$3.74	117-132-012	\$4.18
117-114-007	\$23.40	117-123-002	\$3.74	117-132-013	\$0.00
117-114-013	\$0.00	117-123-003	\$3.74	117-133-001	\$3.74
117-114-014	\$20.70	117-123-004	\$1.76	117-133-002	\$3.74
117-115-001	\$7.64	117-123-005	\$7.64	117-133-003	\$3.74
117-115-002	\$3.74	117-123-006	\$4.94	117-133-004	\$0.00
117-115-003	\$3.74	117-123-007	\$2.42	117-133-005	\$3.74
117-115-004	\$3.74	117-123-008	\$0.00	117-133-006	\$5.74
117-115-005	\$3.74	117-124-001	\$3.76	117-133-007	\$6.74
117-115-006	\$3.74	117-124-002	\$5.06	117-133-008	\$0.00
117-115-007	\$3.68	117-124-004	\$3.74	117-133-009	\$3.60
117-115-008	\$3.74	117-124-005	\$3.74	117-133-010	\$3.78
117-115-009	\$3.74	117-124-006	\$3.74	117-134-001	\$3.74
117-115-010	\$0.00	117-124-007	\$3.74	117-134-002	\$3.74
117-115-011	\$3.30	117-124-009	\$3.74	117-134-003	\$3.74
117-115-012	\$3.76	117-124-010	\$3.74	117-134-006	\$15.30
117-116-001	\$3.74	117-124-012	\$3.74	117-134-007	\$7.64
117-116-002	\$1.32	117-124-013	\$3.74	117-134-008	\$3.74
117-116-003	\$2.42	117-124-014	\$3.74	117-134-009	\$4.50
117-116-004	\$3.74	117-124-015	\$3.74	117-134-010	\$1.54
117-116-005	\$3.30	117-124-016	\$3.74	117-134-011	\$24.30
117-116-006	\$3.30	117-124-017	\$3.74	117-134-012	\$9.00
117-116-007	\$7.42	117-124-018	\$3.74	117-135-002	\$22.94
117-116-008	\$3.74	117-124-019	\$3.74	117-135-003	\$15.30
117-116-009	\$3.74	117-124-021	\$3.74	117-135-005	\$49.50
117-116-010	\$3.74	117-124-022	\$5.74	117-135-006	\$9.00
117-116-012	\$3.74	117-124-023	\$3.74	117-141-001	\$3.74
117-116-013	\$3.74	117-124-024	\$3.74	117-141-002	\$3.68
117-116-014	\$3.52	117-124-025	\$3.60	117-141-003	\$3.74
117-117-001	\$3.74	117-131-001	\$42.30	117-141-004	\$3.74
117-117-002	\$3.74	117-131-002	\$31.94	117-141-005	\$3.74
117-117-003	\$3.74	117-131-003	\$19.34	117-141-006	\$3.74
117-117-004	\$3.74	117-131-004	\$26.54	117-141-007	\$3.74
117-117-005	\$2.42	117-131-005	\$18.56	117-141-008	\$3.74
117-117-006	\$1.98	117-131-006	\$12.14	117-141-009	\$3.74

Appendix D

Riverside County Flood Control and Water Conservation District
 NPDES - Santa Ana Benefit Assessment Area
 Fiscal Year 2024-2025 Assessment Roll

<u>APN</u>	<u>Levy Amount</u>	<u>APN</u>	<u>Levy Amount</u>	<u>APN</u>	<u>Levy Amount</u>
117-141-010	\$5.74	117-151-012	\$0.00	117-161-002	\$2.42
117-141-011	\$3.74	117-151-013	\$0.00	117-161-003	\$2.42
117-141-012	\$3.74	117-151-014	\$0.00	117-161-004	\$3.74
117-142-006	\$0.00	117-151-015	\$3.14	117-161-005	\$3.74
117-142-007	\$0.00	117-151-016	\$4.94	117-161-006	\$3.74
117-142-008	\$0.00	117-151-018	\$1.34	117-161-007	\$3.74
117-142-009	\$7.20	117-151-019	\$2.70	117-161-008	\$3.74
117-142-015	\$0.00	117-151-020	\$3.14	117-161-009	\$3.74
117-142-016	\$9.00	117-151-021	\$4.94	117-161-010	\$3.74
117-142-017	\$0.00	117-151-022	\$0.00	117-161-011	\$3.74
117-142-018	\$0.00	117-151-023	\$18.90	117-161-012	\$1.10
117-142-019	\$0.00	117-152-001	\$3.74	117-161-013	\$1.10
117-142-020	\$22.50	117-152-002	\$3.74	117-161-014	\$1.10
117-143-002	\$2.70	117-152-003	\$3.74	117-162-001	\$3.74
117-143-009	\$0.36	117-152-004	\$3.74	117-162-002	\$3.74
117-143-015	\$0.00	117-152-005	\$3.74	117-162-003	\$3.74
117-143-017	\$4.94	117-152-006	\$3.74	117-162-004	\$3.74
117-143-018	\$4.04	117-152-007	\$3.74	117-162-005	\$0.00
117-143-024	\$1.80	117-152-008	\$8.10	117-162-006	\$3.74
117-143-025	\$2.24	117-152-009	\$3.74	117-162-008	\$3.74
117-143-026	\$0.00	117-152-010	\$3.74	117-162-009	\$5.74
117-143-030	\$0.00	117-152-011	\$3.74	117-162-011	\$2.86
117-143-031	\$2.70	117-152-012	\$7.64	117-162-012	\$3.78
117-143-032	\$2.70	117-153-001	\$3.74	117-162-013	\$0.00
117-143-033	\$5.84	117-153-002	\$3.74	117-162-014	\$3.52
117-143-034	\$0.00	117-153-003	\$3.74	117-162-015	\$6.74
117-143-035	\$0.00	117-153-004	\$3.74	117-163-001	\$2.42
117-143-036	\$2.70	117-153-005	\$0.00	117-163-006	\$2.42
117-143-037	\$9.90	117-153-006	\$3.74	117-163-007	\$2.42
117-143-038	\$10.80	117-153-007	\$2.42	117-163-008	\$1.98
117-143-039	\$4.50	117-153-008	\$1.10	117-163-009	\$0.00
117-143-040	\$7.64	117-153-009	\$3.74	117-163-010	\$2.64
117-144-002	\$48.60	117-153-010	\$3.74	117-163-011	\$2.20
117-144-017	\$49.94	117-153-012	\$7.64	117-163-012	\$1.98
117-145-001	\$3.74	117-153-013	\$7.64	117-163-013	\$2.42
117-145-002	\$3.74	117-153-014	\$3.74	117-163-014	\$2.42
117-145-003	\$3.74	117-154-001	\$22.94	117-163-016	\$3.74
117-145-004	\$3.74	117-154-002	\$17.20	117-163-017	\$3.74
117-145-005	\$0.00	117-154-003	\$11.24	117-163-018	\$3.74
117-145-006	\$3.74	117-154-006	\$13.04	117-163-019	\$6.74
117-145-007	\$7.64	117-154-007	\$24.30	117-164-001	\$2.42
117-145-012	\$3.60	117-155-001	\$7.64	117-164-002	\$2.42
117-145-013	\$11.70	117-155-003	\$3.74	117-164-003	\$2.42
117-145-017	\$21.14	117-155-004	\$3.74	117-164-004	\$3.74
117-151-002	\$9.90	117-155-005	\$3.74	117-164-006	\$7.64
117-151-003	\$1.34	117-155-006	\$3.74	117-164-007	\$7.64
117-151-004	\$9.00	117-155-012	\$3.74	117-164-008	\$0.00
117-151-005	\$6.30	117-155-017	\$24.30	117-164-009	\$11.24
117-151-006	\$3.14	117-155-018	\$22.94	117-164-010	\$8.10
117-151-007	\$3.14	117-161-001	\$2.42	117-164-011	\$3.76

Appendix D

Riverside County Flood Control and Water Conservation District
 NPDES - Santa Ana Benefit Assessment Area
 Fiscal Year 2024-2025 Assessment Roll

<u>APN</u>	<u>Levy Amount</u>	<u>APN</u>	<u>Levy Amount</u>	<u>APN</u>	<u>Levy Amount</u>
117-164-012	\$3.76	117-174-004	\$1.76	117-186-022	\$76.04
117-164-014	\$6.74	117-174-005	\$1.76	117-186-023	\$77.84
117-164-015	\$5.40	117-174-006	\$3.74	117-191-001	\$1.80
117-165-005	\$3.74	117-174-008	\$3.74	117-191-002	\$1.80
117-165-009	\$7.20	117-174-009	\$3.74	117-191-003	\$1.80
117-165-010	\$14.40	117-174-010	\$3.74	117-191-004	\$2.24
117-165-011	\$15.30	117-174-011	\$5.74	117-191-005	\$2.70
117-165-020	\$0.00	117-174-012	\$3.74	117-191-011	\$28.80
117-166-001	\$3.74	117-174-013	\$3.74	117-191-014	\$0.00
117-166-004	\$9.00	117-174-014	\$3.74	117-191-019	\$0.00
117-166-007	\$4.94	117-175-001	\$1.98	117-191-021	\$3.14
117-166-011	\$3.74	117-175-002	\$5.40	117-191-022	\$9.90
117-166-012	\$3.74	117-175-004	\$11.24	117-191-024	\$22.50
117-166-017	\$3.74	117-175-005	\$3.78	117-191-025	\$15.74
117-166-020	\$28.34	117-175-006	\$1.80	117-192-002	\$0.00
117-166-021	\$7.20	117-175-007	\$7.42	117-192-003	\$0.00
117-166-022	\$7.20	117-175-008	\$2.42	117-192-006	\$0.00
117-166-023	\$3.74	117-175-009	\$3.74	117-192-007	\$8.54
117-166-024	\$1.34	117-175-010	\$3.74	117-192-009	\$3.74
117-171-001	\$12.60	117-175-011	\$3.74	117-192-010	\$3.74
117-171-002	\$3.74	117-175-012	\$9.44	117-192-011	\$5.40
117-171-003	\$0.00	117-176-001	\$31.94	117-192-012	\$9.00
117-171-004	\$7.64	117-176-002	\$3.74	117-192-013	\$0.00
117-171-005	\$14.40	117-176-003	\$5.74	117-192-014	\$16.20
117-171-006	\$3.74	117-176-004	\$7.64	117-193-002	\$3.74
117-171-007	\$3.74	117-176-005	\$3.74	117-193-003	\$3.74
117-171-010	\$18.00	117-176-006	\$3.74	117-193-004	\$3.74
117-171-011	\$3.76	117-176-007	\$3.74	117-193-005	\$22.50
117-171-012	\$0.00	117-182-001	\$21.14	117-193-006	\$48.14
117-172-001	\$0.00	117-182-005	\$0.00	117-194-001	\$2.42
117-172-002	\$22.94	117-183-004	\$0.00	117-194-002	\$5.40
117-172-003	\$15.30	117-183-005	\$0.00	117-194-003	\$2.42
117-172-005	\$7.64	117-183-016	\$10.80	117-194-008	\$5.74
117-172-007	\$16.86	117-183-017	\$7.20	117-194-011	\$5.74
117-173-001	\$22.94	117-184-003	\$18.90	117-194-012	\$7.42
117-173-002	\$2.24	117-184-004	\$3.14	117-194-013	\$2.42
117-173-003	\$4.94	117-184-006	\$2.24	117-194-016	\$6.74
117-173-004	\$7.64	117-184-007	\$1.34	117-194-018	\$8.44
117-173-005	\$9.00	117-184-008	\$45.00	117-194-019	\$0.00
117-173-006	\$3.76	117-184-009	\$0.00	117-194-021	\$11.14
117-173-007	\$3.74	117-184-010	\$0.00	117-194-022	\$2.92
117-173-008	\$2.42	117-184-011	\$26.54	117-194-024	\$2.46
117-173-012	\$2.86	117-184-012	\$26.54	117-195-001	\$7.64
117-173-013	\$8.66	117-185-024	\$0.00	117-195-002	\$3.74
117-173-014	\$0.88	117-185-027	\$17.54	117-195-004	\$3.76
117-173-015	\$1.10	117-185-028	\$17.20	117-195-005	\$3.76
117-173-016	\$2.70	117-185-029	\$2.70	117-195-006	\$3.76
117-174-001	\$3.74	117-185-030	\$23.40	117-195-007	\$11.48
117-174-002	\$3.74	117-186-019	\$4.20	117-195-008	\$5.72
117-174-003	\$3.74	117-186-020	\$16.20	117-195-009	\$3.74

Appendix D

Riverside County Flood Control and Water Conservation District
 NPDES - Santa Ana Benefit Assessment Area
 Fiscal Year 2024-2025 Assessment Roll

<u>APN</u>	<u>Levy Amount</u>	<u>APN</u>	<u>Levy Amount</u>	<u>APN</u>	<u>Levy Amount</u>
117-195-010	\$3.74	117-205-012	\$3.74	117-213-008	\$3.74
117-195-011	\$5.74	117-205-013	\$3.74	117-214-001	\$3.74
117-195-012	\$3.74	117-205-014	\$3.74	117-214-002	\$3.74
117-201-002	\$5.84	117-206-001	\$2.42	117-214-003	\$3.74
117-201-008	\$3.74	117-206-002	\$1.10	117-214-004	\$3.74
117-201-009	\$15.30	117-206-003	\$3.74	117-214-006	\$3.74
117-201-012	\$1.32	117-206-004	\$3.74	117-214-007	\$1.76
117-201-014	\$22.04	117-206-005	\$1.76	117-214-008	\$0.00
117-201-015	\$16.20	117-206-006	\$1.76	117-214-009	\$2.42
117-201-016	\$22.04	117-206-007	\$1.76	117-214-010	\$2.42
117-202-003	\$8.54	117-206-008	\$8.44	117-214-011	\$3.74
117-202-004	\$2.70	117-206-009	\$7.64	117-214-012	\$2.42
117-202-005	\$11.24	117-206-010	\$5.74	117-214-013	\$2.42
117-202-008	\$3.74	117-206-011	\$3.74	117-214-014	\$2.86
117-202-009	\$3.74	117-206-012	\$11.14	117-214-015	\$3.74
117-202-010	\$5.74	117-206-013	\$1.10	117-215-001	\$0.00
117-202-012	\$5.74	117-206-014	\$2.64	117-216-001	\$1.76
117-202-013	\$5.74	117-211-001	\$3.74	117-216-002	\$1.98
117-202-015	\$11.70	117-211-002	\$3.74	117-216-003	\$3.74
117-202-016	\$9.00	117-211-003	\$3.74	117-216-005	\$9.10
117-202-017	\$12.14	117-211-004	\$3.74	117-216-006	\$6.40
117-203-001	\$17.20	117-211-005	\$3.74	117-221-001	\$3.68
117-203-006	\$18.00	117-211-006	\$3.74	117-221-004	\$3.74
117-203-007	\$0.00	117-211-007	\$8.44	117-221-005	\$3.74
117-203-008	\$17.20	117-211-009	\$3.74	117-221-006	\$3.74
117-203-009	\$10.80	117-211-010	\$3.74	117-221-007	\$5.06
117-203-010	\$0.00	117-211-011	\$5.74	117-221-008	\$3.60
117-203-011	\$3.14	117-211-014	\$9.90	117-222-021	\$3.74
117-203-012	\$9.44	117-211-015	\$6.30	117-222-028	\$0.00
117-204-001	\$3.74	117-211-016	\$5.74	117-222-029	\$250.08
117-204-002	\$3.74	117-211-017	\$3.74	117-225-004	\$4.50
117-204-003	\$3.74	117-211-018	\$3.74	117-225-005	\$4.04
117-204-004	\$0.00	117-211-019	\$3.74	117-225-008	\$7.64
117-204-005	\$6.30	117-211-020	\$8.44	117-225-009	\$3.74
117-204-006	\$2.86	117-211-024	\$2.70	117-225-010	\$5.74
117-204-007	\$2.86	117-211-025	\$2.70	117-225-012	\$43.64
117-204-008	\$3.74	117-211-026	\$2.70	117-225-013	\$12.60
117-204-010	\$3.74	117-211-027	\$2.70	117-226-006	\$0.00
117-204-011	\$0.00	117-211-028	\$0.00	117-226-007	\$17.54
117-204-012	\$2.42	117-212-001	\$5.74	117-226-008	\$0.00
117-204-013	\$3.08	117-212-002	\$5.74	117-226-009	\$0.00
117-205-001	\$2.42	117-212-003	\$3.74	117-226-010	\$17.54
117-205-002	\$2.42	117-212-004	\$3.74	117-227-001	\$3.74
117-205-003	\$3.74	117-212-005	\$3.74	117-227-002	\$3.74
117-205-004	\$2.42	117-212-006	\$3.74	117-227-003	\$5.74
117-205-006	\$3.78	117-213-001	\$3.74	117-227-005	\$7.64
117-205-007	\$3.78	117-213-002	\$3.74	117-227-006	\$3.74
117-205-008	\$3.76	117-213-005	\$3.74	117-227-007	\$2.42
117-205-009	\$2.42	117-213-006	\$3.74	117-227-008	\$1.54
117-205-010	\$3.74	117-213-007	\$3.74	117-227-009	\$3.74

Appendix D

Riverside County Flood Control and Water Conservation District
 NPDES - Santa Ana Benefit Assessment Area
 Fiscal Year 2024-2025 Assessment Roll

<u>APN</u>	<u>Levy Amount</u>	<u>APN</u>	<u>Levy Amount</u>	<u>APN</u>	<u>Levy Amount</u>
117-227-010	\$3.74	117-235-005	\$3.80	117-243-003	\$6.74
117-227-011	\$3.74	117-235-006	\$3.74	117-243-004	\$2.86
117-227-012	\$16.88	117-236-001	\$0.00	117-243-005	\$3.74
117-228-001	\$3.74	117-237-001	\$3.76	117-243-006	\$3.80
117-228-002	\$3.74	117-237-002	\$3.36	117-243-009	\$3.80
117-228-005	\$3.74	117-237-005	\$11.24	117-243-010	\$0.00
117-228-006	\$3.74	117-237-006	\$3.78	117-243-011	\$3.88
117-228-008	\$3.76	117-237-007	\$3.78	117-244-001	\$2.42
117-228-009	\$6.74	117-237-010	\$3.52	117-244-002	\$2.42
117-230-001	\$7.68	117-237-011	\$1.98	117-244-003	\$2.42
117-230-002	\$8.16	117-237-012	\$3.74	117-244-004	\$3.74
117-230-003	\$0.00	117-237-013	\$3.80	117-244-005	\$3.78
117-231-008	\$5.84	117-237-014	\$3.78	117-244-006	\$3.78
117-231-009	\$5.84	117-238-001	\$3.76	117-245-004	\$11.48
117-231-013	\$19.80	117-238-004	\$0.00	117-245-007	\$3.80
117-231-016	\$6.74	117-238-005	\$0.00	117-245-008	\$0.00
117-231-017	\$4.04	117-238-006	\$9.00	117-246-001	\$0.00
117-231-021	\$0.00	117-238-007	\$5.84	117-251-002	\$3.74
117-232-001	\$3.74	117-238-010	\$12.14	117-251-003	\$3.76
117-232-002	\$3.74	117-238-012	\$0.00	117-251-004	\$3.76
117-232-005	\$0.00	117-238-013	\$10.12	117-251-005	\$3.74
117-232-006	\$5.22	117-238-014	\$0.00	117-251-006	\$1.54
117-232-007	\$15.30	117-238-015	\$2.20	117-251-007	\$2.20
117-232-011	\$3.74	117-238-016	\$0.00	117-251-008	\$10.80
117-232-012	\$9.00	117-241-001	\$3.78	117-252-001	\$1.98
117-232-014	\$3.76	117-241-002	\$3.78	117-252-002	\$3.52
117-232-015	\$3.76	117-241-003	\$3.80	117-252-003	\$3.74
117-232-016	\$13.50	117-241-004	\$3.76	117-252-004	\$3.74
117-233-001	\$3.74	117-242-001	\$2.86	117-252-005	\$3.74
117-233-002	\$3.68	117-242-002	\$3.76	117-252-006	\$3.74
117-233-005	\$3.76	117-242-003	\$3.76	117-252-007	\$5.74
117-233-006	\$2.42	117-242-004	\$3.74	117-252-010	\$3.74
117-233-007	\$1.76	117-242-005	\$3.74	117-252-011	\$1.76
117-233-008	\$3.74	117-242-006	\$3.74	117-252-012	\$1.76
117-233-009	\$2.64	117-242-007	\$3.74	117-252-013	\$2.42
117-233-010	\$2.86	117-242-008	\$3.74	117-252-014	\$2.42
117-233-011	\$3.78	117-242-009	\$3.74	117-252-015	\$2.42
117-233-012	\$3.78	117-242-010	\$3.74	117-252-018	\$3.74
117-233-013	\$3.76	117-242-011	\$0.00	117-252-019	\$3.74
117-233-014	\$3.76	117-242-012	\$2.42	117-252-020	\$3.74
117-234-001	\$3.74	117-242-013	\$2.42	117-252-021	\$2.20
117-234-002	\$3.74	117-242-014	\$3.74	117-252-022	\$2.86
117-234-003	\$3.74	117-242-015	\$3.74	117-252-023	\$3.14
117-234-004	\$3.74	117-242-016	\$3.74	117-252-024	\$6.74
117-234-005	\$3.74	117-242-017	\$3.74	117-252-025	\$3.76
117-234-006	\$3.74	117-242-018	\$3.74	117-252-026	\$3.76
117-235-001	\$3.74	117-242-019	\$8.10	117-252-027	\$3.76
117-235-002	\$3.74	117-242-020	\$3.52	117-253-001	\$2.20
117-235-003	\$3.74	117-242-021	\$2.86	117-253-002	\$3.30
117-235-004	\$5.74	117-243-002	\$0.00	117-253-003	\$3.78

Appendix D

Riverside County Flood Control and Water Conservation District
 NPDES - Santa Ana Benefit Assessment Area
 Fiscal Year 2024-2025 Assessment Roll

<u>APN</u>	<u>Levy Amount</u>	<u>APN</u>	<u>Levy Amount</u>	<u>APN</u>	<u>Levy Amount</u>
117-253-004	\$3.74	117-261-015	\$6.40	117-266-008	\$0.00
117-253-005	\$3.74	117-261-018	\$16.20	117-266-009	\$5.84
117-253-006	\$3.74	117-262-001	\$3.74	117-266-010	\$5.84
117-253-008	\$6.40	117-262-005	\$3.74	117-266-012	\$12.48
117-253-011	\$3.74	117-262-006	\$1.54	117-266-013	\$3.76
117-253-012	\$3.74	117-262-007	\$3.74	117-266-014	\$11.24
117-253-013	\$5.06	117-262-008	\$3.74	117-270-003	\$0.00
117-253-014	\$3.76	117-262-009	\$3.74	117-270-004	\$0.00
117-253-015	\$3.74	117-262-010	\$3.74	117-270-027	\$0.00
117-254-001	\$9.00	117-262-011	\$3.74	117-270-028	\$0.00
117-254-004	\$2.86	117-262-012	\$3.74	117-270-030	\$38.70
117-254-005	\$2.86	117-262-017	\$3.76	117-270-031	\$0.00
117-254-006	\$0.00	117-262-018	\$7.76	117-270-032	\$0.00
117-254-007	\$0.00	117-262-020	\$7.76	117-270-033	\$0.00
117-254-008	\$3.74	117-263-001	\$3.78	117-270-034	\$0.00
117-254-009	\$5.74	117-263-002	\$3.80	117-270-035	\$177.74
117-254-010	\$5.74	117-263-006	\$3.74	117-270-036	\$0.00
117-254-011	\$3.74	117-263-008	\$3.74	117-270-037	\$76.94
117-254-012	\$3.74	117-263-010	\$3.74	117-270-039	\$0.00
117-254-013	\$9.90	117-263-011	\$3.74	117-270-040	\$0.00
117-254-014	\$6.74	117-263-012	\$5.74	117-270-041	\$0.00
117-255-001	\$9.90	117-263-013	\$3.74	117-270-042	\$77.40
117-255-002	\$3.14	117-263-014	\$3.78	117-270-044	\$0.00
117-255-003	\$3.14	117-263-015	\$3.78	117-270-046	\$216.44
117-255-004	\$3.14	117-263-016	\$2.46	117-270-047	\$0.00
117-255-009	\$3.74	117-263-020	\$3.76	117-270-049	\$0.00
117-255-010	\$3.74	117-263-023	\$3.74	117-281-004	\$9.44
117-255-011	\$3.74	117-263-024	\$18.56	117-281-006	\$16.64
117-255-012	\$3.74	117-263-025	\$7.64	117-281-007	\$3.78
117-255-013	\$3.74	117-263-026	\$7.64	117-281-008	\$3.78
117-255-014	\$4.94	117-264-001	\$3.74	117-281-009	\$0.00
117-255-015	\$5.40	117-264-002	\$3.74	117-281-010	\$3.78
117-255-016	\$7.20	117-264-003	\$1.34	117-281-011	\$0.00
117-255-017	\$13.50	117-264-004	\$2.86	117-281-012	\$3.76
117-255-018	\$12.14	117-264-005	\$3.94	117-281-013	\$3.76
117-256-001	\$20.70	117-265-001	\$3.60	117-281-014	\$3.76
117-256-002	\$3.74	117-265-002	\$3.76	117-281-015	\$3.76
117-256-003	\$2.42	117-265-003	\$3.74	117-281-016	\$3.76
117-256-004	\$2.42	117-265-004	\$3.74	117-281-017	\$3.74
117-256-005	\$2.42	117-265-005	\$0.00	117-281-018	\$3.74
117-256-006	\$3.74	117-265-006	\$3.78	117-281-019	\$3.74
117-256-007	\$3.74	117-265-007	\$3.78	117-281-020	\$3.74
117-256-008	\$7.64	117-265-008	\$1.76	117-281-022	\$3.74
117-256-009	\$3.52	117-265-009	\$3.74	117-281-023	\$3.74
117-256-010	\$3.60	117-265-010	\$3.76	117-281-024	\$3.74
117-261-001	\$3.80	117-266-001	\$3.78	117-281-025	\$3.74
117-261-002	\$3.76	117-266-004	\$3.52	117-281-026	\$3.74
117-261-010	\$3.14	117-266-005	\$5.74	117-281-031	\$26.10
117-261-012	\$16.20	117-266-006	\$12.14	117-281-032	\$9.90
117-261-013	\$20.24	117-266-007	\$0.00	117-281-033	\$0.00

Appendix D

Riverside County Flood Control and Water Conservation District
 NPDES - Santa Ana Benefit Assessment Area
 Fiscal Year 2024-2025 Assessment Roll

APN	Levy Amount	APN	Levy Amount	APN	Levy Amount
117-281-034	\$3.74	117-301-008	\$0.00	117-321-004	\$0.22
117-281-035	\$8.54	117-301-009	\$0.00	117-321-005	\$0.22
117-282-002	\$3.74	117-301-010	\$0.00	117-321-006	\$0.22
117-282-003	\$3.74	117-301-012	\$18.00	117-321-007	\$0.22
117-282-004	\$3.74	117-301-013	\$9.00	117-321-008	\$0.22
117-282-005	\$37.80	117-301-014	\$0.00	117-321-009	\$0.22
117-282-006	\$3.74	117-301-015	\$2.70	117-321-010	\$0.22
117-290-007	\$3.74	117-301-017	\$3.78	117-321-011	\$0.22
117-290-008	\$3.74	117-301-018	\$10.80	117-321-012	\$0.22
117-290-009	\$3.74	117-301-019	\$3.76	117-321-013	\$0.22
117-290-010	\$3.74	117-301-020	\$9.00	117-321-014	\$0.22
117-290-011	\$3.74	117-302-001	\$17.10	117-321-015	\$0.22
117-290-012	\$3.74	117-302-002	\$0.00	117-321-016	\$0.22
117-290-014	\$3.74	117-302-003	\$25.64	117-321-017	\$0.22
117-290-015	\$0.00	117-302-004	\$18.44	117-321-018	\$0.22
117-290-016	\$3.52	117-302-005	\$16.20	117-321-019	\$0.22
117-290-019	\$9.00	117-302-006	\$126.44	117-321-020	\$0.46
117-290-020	\$3.76	117-302-007	\$0.00	117-321-021	\$0.22
117-290-021	\$3.76	117-302-009	\$3.74	117-321-022	\$0.22
117-290-023	\$3.76	117-302-010	\$3.30	117-321-023	\$0.22
117-290-024	\$3.76	117-302-011	\$3.30	117-321-024	\$0.22
117-290-025	\$3.74	117-302-012	\$3.30	117-321-025	\$0.22
117-290-026	\$0.00	117-302-013	\$3.74	117-321-026	\$0.22
117-290-027	\$3.74	117-302-014	\$3.08	117-321-027	\$0.22
117-290-028	\$3.74	117-302-015	\$3.78	117-321-028	\$0.22
117-290-029	\$3.74	117-302-016	\$3.82	117-321-029	\$0.22
117-290-030	\$3.08	117-302-017	\$9.10	117-321-030	\$0.22
117-290-031	\$3.76	117-310-001	\$0.00	117-321-031	\$0.22
117-290-032	\$3.76	117-320-001	\$31.94	117-321-032	\$0.22
117-290-033	\$0.00	117-320-006	\$8.10	117-321-033	\$0.22
117-290-034	\$0.00	117-320-009	\$16.20	117-321-034	\$0.22
117-290-035	\$3.76	117-320-011	\$15.30	117-321-035	\$0.22
117-290-036	\$3.76	117-320-013	\$3.78	117-321-036	\$0.22
117-290-037	\$3.52	117-320-030	\$0.00	117-321-037	\$0.22
117-290-038	\$0.00	117-320-031	\$3.74	117-321-038	\$0.22
117-290-041	\$40.94	117-320-032	\$0.00	117-321-039	\$0.22
117-290-042	\$32.40	117-320-033	\$3.74	117-321-040	\$0.22
117-290-043	\$42.74	117-320-036	\$0.00	117-321-041	\$0.22
117-290-045	\$3.74	117-320-037	\$3.74	117-321-042	\$0.22
117-290-046	\$2.46	117-320-040	\$11.48	117-321-043	\$0.22
117-290-047	\$48.14	117-320-041	\$3.36	117-321-044	\$0.22
117-290-048	\$3.14	117-320-049	\$32.84	117-321-045	\$0.22
117-290-049	\$3.60	117-320-050	\$32.84	117-321-046	\$0.22
117-301-001	\$17.10	117-320-056	\$15.30	117-321-047	\$0.22
117-301-002	\$15.74	117-320-061	\$124.52	117-321-048	\$0.22
117-301-003	\$3.78	117-320-062	\$0.00	117-321-049	\$0.22
117-301-004	\$0.00	117-320-063	\$8.10	117-321-050	\$0.22
117-301-005	\$3.76	117-321-001	\$0.46	117-321-051	\$0.22
117-301-006	\$3.76	117-321-002	\$0.22	117-321-052	\$0.22
117-301-007	\$3.74	117-321-003	\$0.22	117-321-053	\$0.22

Appendix D

Riverside County Flood Control and Water Conservation District
 NPDES - Santa Ana Benefit Assessment Area
 Fiscal Year 2024-2025 Assessment Roll

APN	Levy Amount	APN	Levy Amount	APN	Levy Amount
117-321-054	\$0.22	117-322-001	\$0.22	117-323-010	\$0.66
117-321-055	\$0.22	117-322-002	\$0.22	117-323-011	\$0.66
117-321-056	\$0.46	117-322-003	\$0.22	117-323-012	\$0.66
117-321-057	\$0.22	117-322-004	\$0.22	117-323-013	\$0.22
117-321-058	\$0.22	117-322-005	\$0.22	117-323-014	\$0.22
117-321-059	\$0.22	117-322-006	\$0.22	117-323-015	\$0.62
117-321-060	\$0.22	117-322-007	\$0.22	117-323-016	\$0.22
117-321-061	\$0.22	117-322-008	\$0.40	117-323-017	\$0.22
117-321-062	\$0.22	117-322-009	\$0.22	117-323-018	\$0.62
117-321-063	\$0.22	117-322-010	\$0.22	117-323-019	\$0.62
117-321-064	\$0.22	117-322-011	\$0.22	117-323-020	\$0.22
117-321-065	\$0.22	117-322-012	\$0.22	117-323-021	\$0.62
117-321-066	\$0.22	117-322-013	\$0.22	117-323-022	\$0.22
117-321-067	\$0.22	117-322-014	\$0.22	117-323-023	\$0.64
117-321-068	\$0.22	117-322-015	\$0.22	117-323-024	\$0.22
117-321-069	\$0.22	117-322-016	\$0.22	117-323-025	\$0.62
117-321-070	\$0.22	117-322-017	\$0.22	117-323-026	\$0.62
117-321-071	\$0.22	117-322-018	\$0.22	117-323-027	\$0.62
117-321-072	\$0.22	117-322-019	\$0.22	117-323-028	\$0.60
117-321-073	\$0.22	117-322-020	\$0.22	117-323-029	\$0.62
117-321-074	\$0.22	117-322-021	\$0.22	117-323-030	\$0.62
117-321-075	\$0.22	117-322-022	\$0.22	117-323-031	\$0.62
117-321-076	\$0.22	117-322-023	\$0.22	117-323-032	\$0.62
117-321-077	\$0.22	117-322-024	\$0.22	117-323-033	\$0.62
117-321-078	\$0.22	117-322-025	\$0.22	117-323-034	\$0.60
117-321-079	\$0.22	117-322-026	\$0.22	117-323-035	\$0.22
117-321-080	\$0.22	117-322-027	\$0.22	117-323-036	\$0.62
117-321-081	\$0.22	117-322-028	\$0.22	117-323-037	\$0.00
117-321-082	\$0.22	117-322-029	\$0.22	117-331-001	\$9.00
117-321-083	\$0.22	117-322-030	\$0.22	117-331-004	\$0.00
117-321-084	\$0.22	117-322-031	\$0.22	117-331-005	\$22.50
117-321-085	\$0.22	117-322-032	\$0.22	117-331-006	\$0.00
117-321-086	\$0.22	117-322-033	\$0.22	117-331-011	\$3.74
117-321-087	\$0.22	117-322-034	\$0.22	117-331-014	\$16.64
117-321-088	\$0.22	117-322-035	\$0.40	117-332-001	\$0.00
117-321-089	\$0.22	117-322-036	\$0.22	117-332-003	\$0.00
117-321-090	\$0.22	117-322-037	\$0.22	117-332-004	\$29.70
117-321-091	\$0.22	117-322-038	\$0.22	117-332-005	\$11.84
117-321-092	\$0.22	117-322-039	\$0.22	117-332-006	\$11.84
117-321-093	\$0.22	117-322-040	\$0.22	117-332-007	\$0.00
117-321-094	\$0.22	117-322-041	\$0.00	117-332-008	\$0.00
117-321-095	\$0.22	117-323-001	\$0.66	117-332-009	\$3.74
117-321-096	\$0.22	117-323-002	\$0.66	117-332-010	\$3.74
117-321-097	\$0.22	117-323-003	\$0.66	117-332-011	\$7.64
117-321-098	\$0.22	117-323-004	\$0.66	117-332-012	\$7.64
117-321-099	\$0.22	117-323-005	\$0.66	117-332-013	\$0.00
117-321-100	\$0.22	117-323-006	\$0.66	117-332-014	\$0.00
117-321-101	\$0.22	117-323-007	\$0.66	117-332-015	\$0.00
117-321-102	\$0.22	117-323-008	\$0.66	117-332-016	\$0.00
117-321-103	\$0.00	117-323-009	\$0.66	117-333-001	\$0.00

Appendix D

Riverside County Flood Control and Water Conservation District
 NPDES - Santa Ana Benefit Assessment Area
 Fiscal Year 2024-2025 Assessment Roll

APN	Levy Amount	APN	Levy Amount	APN	Levy Amount
117-333-002	\$0.00	117-350-001	\$117.78	118-030-051	\$15.30
117-333-003	\$0.00	117-350-002	\$6.74	118-030-052	\$18.44
117-333-004	\$31.50	117-350-003	\$19.80	118-030-053	\$12.14
117-333-005	\$22.50	117-350-004	\$4.00	118-030-054	\$20.70
117-333-006	\$33.74	118-020-001	\$0.00	118-030-055	\$11.70
117-333-007	\$10.92	118-020-007	\$0.00	118-030-056	\$11.70
117-333-008	\$22.50	118-020-010	\$68.16	118-030-057	\$11.70
117-334-001	\$3.78	118-020-012	\$12.14	118-030-058	\$11.70
117-334-002	\$3.74	118-020-013	\$13.04	118-030-059	\$18.90
117-334-003	\$3.74	118-020-014	\$14.84	118-030-060	\$18.90
117-334-004	\$7.64	118-020-015	\$26.10	118-030-064	\$11.70
117-334-005	\$7.64	118-020-016	\$20.70	118-030-065	\$11.70
117-334-006	\$3.74	118-020-017	\$13.50	118-030-067	\$240.74
117-334-007	\$2.42	118-020-018	\$21.60	118-030-073	\$76.50
117-334-008	\$1.32	118-020-019	\$26.10	118-030-074	\$51.74
117-334-009	\$3.74	118-020-020	\$27.00	118-030-075	\$85.50
117-334-010	\$3.74	118-020-021	\$27.00	118-030-076	\$106.20
117-334-011	\$0.00	118-020-022	\$22.50	118-030-077	\$67.04
117-334-012	\$3.74	118-030-001	\$0.00	118-030-078	\$72.00
117-334-013	\$3.74	118-030-002	\$0.00	118-030-079	\$44.54
117-334-014	\$3.74	118-030-010	\$0.00	118-030-080	\$45.90
117-334-015	\$3.74	118-030-016	\$23.40	118-030-081	\$49.94
117-334-016	\$3.74	118-030-018	\$27.44	118-040-008	\$99.44
117-334-020	\$0.00	118-030-019	\$27.44	118-040-009	\$100.80
117-334-021	\$3.74	118-030-020	\$25.20	118-040-014	\$9.00
117-334-022	\$3.74	118-030-021	\$25.20	118-040-015	\$6.30
117-334-023	\$3.74	118-030-022	\$29.24	118-040-016	\$6.30
117-334-027	\$3.78	118-030-023	\$26.54	118-040-017	\$85.04
117-334-028	\$5.74	118-030-024	\$31.04	118-040-019	\$82.80
117-334-030	\$3.88	118-030-025	\$29.24	118-040-020	\$90.44
117-334-031	\$3.80	118-030-026	\$25.20	118-040-022	\$112.50
117-340-001	\$0.00	118-030-027	\$25.20	118-040-025	\$33.74
117-340-017	\$23.40	118-030-028	\$27.44	118-040-028	\$24.74
117-340-018	\$0.00	118-030-029	\$27.44	118-040-029	\$23.84
117-340-019	\$0.00	118-030-030	\$25.02	118-040-034	\$62.10
117-340-020	\$7.64	118-030-031	\$29.24	118-040-035	\$40.50
117-340-021	\$10.34	118-030-035	\$49.50	118-040-036	\$63.44
117-340-022	\$0.00	118-030-036	\$33.74	118-040-037	\$0.00
117-340-023	\$0.00	118-030-037	\$33.74	118-040-038	\$0.00
117-340-024	\$3.76	118-030-038	\$39.14	118-040-039	\$134.54
117-340-026	\$5.74	118-030-040	\$36.00	118-040-041	\$48.14
117-340-027	\$5.74	118-030-041	\$36.00	118-040-042	\$34.20
117-340-028	\$3.74	118-030-042	\$36.00	118-040-043	\$42.74
117-340-029	\$7.64	118-030-043	\$36.00	118-040-044	\$126.00
117-340-032	\$0.00	118-030-044	\$36.00	118-040-045	\$107.54
117-340-033	\$17.54	118-030-045	\$36.00	118-040-046	\$116.54
117-340-034	\$0.00	118-030-046	\$39.60	118-050-003	\$13.50
117-340-036	\$0.00	118-030-047	\$40.94	118-050-004	\$13.50
117-340-038	\$0.00	118-030-049	\$13.50	118-050-005	\$12.14
117-340-043	\$111.36	118-030-050	\$24.74	118-050-006	\$12.14

Appendix D

Riverside County Flood Control and Water Conservation District
 NPDES - Santa Ana Benefit Assessment Area
 Fiscal Year 2024-2025 Assessment Roll

<u>APN</u>	<u>Levy Amount</u>	<u>APN</u>	<u>Levy Amount</u>	<u>APN</u>	<u>Levy Amount</u>
118-050-007	\$12.14	118-070-024	\$165.14	118-104-001	\$0.62
118-050-008	\$12.14	118-070-025	\$63.44	118-104-002	\$0.58
118-050-009	\$12.14	118-070-026	\$70.20	118-104-003	\$0.56
118-050-010	\$12.14	118-070-027	\$347.84	118-104-004	\$0.64
118-050-011	\$13.50	118-070-028	\$148.04	118-104-005	\$0.60
118-050-012	\$13.50	118-070-029	\$547.64	118-104-006	\$0.56
118-050-014	\$19.80	118-070-031	\$158.84	118-104-007	\$0.58
118-050-015	\$21.60	118-070-032	\$73.80	118-104-008	\$0.56
118-050-016	\$45.00	118-070-033	\$50.40	118-104-009	\$0.60
118-050-017	\$45.00	118-070-034	\$0.00	118-104-010	\$0.64
118-050-018	\$28.80	118-070-035	\$112.04	118-104-011	\$0.58
118-050-019	\$21.60	118-090-004	\$262.90	118-104-012	\$0.58
118-050-020	\$3.94	118-090-005	\$0.00	118-104-013	\$0.58
118-050-021	\$17.54	118-090-006	\$95.40	118-104-014	\$0.66
118-050-022	\$22.50	118-101-002	\$3.74	118-104-015	\$0.64
118-050-023	\$11.24	118-101-003	\$3.74	118-104-016	\$0.58
118-050-024	\$85.04	118-101-004	\$3.74	118-104-017	\$0.58
118-050-025	\$13.16	118-101-005	\$3.74	118-104-018	\$0.58
118-050-026	\$12.14	118-101-006	\$3.74	118-104-019	\$0.66
118-060-001	\$0.00	118-101-007	\$3.74	118-104-020	\$0.66
118-060-004	\$207.00	118-101-008	\$3.74	118-104-021	\$0.58
118-060-005	\$0.00	118-101-009	\$3.74	118-104-022	\$0.58
118-060-006	\$139.50	118-101-010	\$3.74	118-104-023	\$0.58
118-060-018	\$0.00	118-101-011	\$3.74	118-104-024	\$0.58
118-060-020	\$125.54	118-101-012	\$3.74	118-104-025	\$0.64
118-060-021	\$70.64	118-101-013	\$3.76	118-104-026	\$0.00
118-060-023	\$49.94	118-101-014	\$0.00	118-104-027	\$0.60
118-060-024	\$64.34	118-101-015	\$0.00	118-104-028	\$0.56
118-060-025	\$105.74	118-101-016	\$3.74	118-104-029	\$0.58
118-060-026	\$81.44	118-102-001	\$3.74	118-104-030	\$0.62
118-060-027	\$44.10	118-102-002	\$3.74	118-104-031	\$0.00
118-060-028	\$48.60	118-102-003	\$3.74	118-104-032	\$0.64
118-060-029	\$39.60	118-102-004	\$3.74	118-104-033	\$0.62
118-060-030	\$49.94	118-102-005	\$3.74	118-104-034	\$0.58
118-060-031	\$86.40	118-102-006	\$3.74	118-104-035	\$0.60
118-060-032	\$76.04	118-102-007	\$3.74	118-104-036	\$0.60
118-060-037	\$43.20	118-102-008	\$3.74	118-104-037	\$0.64
118-060-039	\$100.80	118-102-009	\$3.74	118-104-038	\$0.62
118-060-041	\$0.00	118-102-010	\$3.74	118-104-039	\$0.60
118-060-042	\$97.20	118-102-011	\$3.52	118-104-040	\$0.58
118-060-043	\$141.30	118-102-013	\$12.48	118-104-041	\$0.60
118-060-044	\$167.40	118-103-002	\$3.74	118-104-042	\$0.58
118-060-045	\$66.14	118-103-003	\$7.08	118-104-043	\$0.64
118-060-046	\$675.44	118-103-004	\$12.14	118-104-044	\$0.66
118-060-047	\$0.00	118-103-005	\$6.08	118-104-045	\$0.58
118-070-003	\$0.00	118-103-006	\$3.74	118-104-046	\$0.60
118-070-008	\$0.00	118-103-007	\$3.30	118-104-047	\$0.58
118-070-010	\$103.04	118-103-008	\$3.30	118-104-048	\$0.60
118-070-011	\$19.80	118-103-009	\$3.30	118-104-049	\$0.64
118-070-019	\$0.00	118-103-013	\$4.46	118-104-050	\$0.00

Appendix D

Riverside County Flood Control and Water Conservation District
 NPDES - Santa Ana Benefit Assessment Area
 Fiscal Year 2024-2025 Assessment Roll

APN	Levy Amount	APN	Levy Amount	APN	Levy Amount
118-111-005	\$14.16	118-122-008	\$3.30	118-140-019	\$0.00
118-111-006	\$15.18	118-122-009	\$3.30	118-140-020	\$0.00
118-111-007	\$23.96	118-122-010	\$3.30	118-140-021	\$3.76
118-111-008	\$35.42	118-122-011	\$2.64	118-140-022	\$3.80
118-112-003	\$3.80	118-122-012	\$3.30	118-140-023	\$3.76
118-112-004	\$3.30	118-122-013	\$3.78	118-140-024	\$0.00
118-112-005	\$3.30	118-123-001	\$3.74	118-140-025	\$0.00
118-112-006	\$3.30	118-123-002	\$2.92	118-140-026	\$0.00
118-112-007	\$3.30	118-123-003	\$2.86	118-140-033	\$3.02
118-112-008	\$3.30	118-123-004	\$2.86	118-140-034	\$3.76
118-112-009	\$3.30	118-123-005	\$2.86	118-140-035	\$3.76
118-112-010	\$3.30	118-123-006	\$3.74	118-140-036	\$2.20
118-112-011	\$3.30	118-123-007	\$3.74	118-140-037	\$3.76
118-112-012	\$3.30	118-123-008	\$3.74	118-140-038	\$0.00
118-112-013	\$3.30	118-123-009	\$3.74	118-140-039	\$3.74
118-112-014	\$3.76	118-123-010	\$0.00	118-140-040	\$3.80
118-113-001	\$3.52	118-123-011	\$3.74	118-140-041	\$0.00
118-113-002	\$3.52	118-123-012	\$3.74	118-140-042	\$0.00
118-113-003	\$3.52	118-123-013	\$3.74	118-140-043	\$0.00
118-113-004	\$3.08	118-123-014	\$3.74	118-140-044	\$2.20
118-113-005	\$3.30	118-123-015	\$3.74	118-140-045	\$2.20
118-113-006	\$3.30	118-124-001	\$3.74	118-140-046	\$3.76
118-113-007	\$3.30	118-124-002	\$3.74	118-140-048	\$0.00
118-113-008	\$3.36	118-124-003	\$3.74	118-140-049	\$0.00
118-113-009	\$3.36	118-124-004	\$3.74	118-140-050	\$2.20
118-113-011	\$0.00	118-124-005	\$3.74	118-140-051	\$2.20
118-113-013	\$3.36	118-124-006	\$3.74	118-140-052	\$3.76
118-113-014	\$3.36	118-124-008	\$3.60	118-140-053	\$2.20
118-121-002	\$3.74	118-130-013	\$0.00	118-140-054	\$2.20
118-121-003	\$3.30	118-130-014	\$0.00	118-140-057	\$3.14
118-121-004	\$3.30	118-130-019	\$35.10	118-140-062	\$0.00
118-121-005	\$3.30	118-130-021	\$32.40	118-140-063	\$1.98
118-121-006	\$3.30	118-130-022	\$0.00	118-140-066	\$3.76
118-121-007	\$3.30	118-130-023	\$19.34	118-140-067	\$0.00
118-121-008	\$3.30	118-130-028	\$130.50	118-140-069	\$0.00
118-121-009	\$3.30	118-130-029	\$22.04	118-140-071	\$19.80
118-121-010	\$3.30	118-130-030	\$43.20	118-140-076	\$2.36
118-121-011	\$3.30	118-130-031	\$0.00	118-140-077	\$3.76
118-121-012	\$3.30	118-130-033	\$0.00	118-140-078	\$7.20
118-121-013	\$2.64	118-130-034	\$0.00	118-140-081	\$8.54
118-121-014	\$3.08	118-140-005	\$3.76	118-150-009	\$85.94
118-121-015	\$3.30	118-140-006	\$4.50	118-150-010	\$130.50
118-121-016	\$134.64	118-140-007	\$4.04	118-150-011	\$3.76
118-122-001	\$3.30	118-140-008	\$3.74	118-150-012	\$3.14
118-122-002	\$3.30	118-140-009	\$3.76	118-150-013	\$3.14
118-122-003	\$3.30	118-140-010	\$3.76	118-160-004	\$0.00
118-122-004	\$3.30	118-140-013	\$0.00	118-160-014	\$90.00
118-122-005	\$3.30	118-140-014	\$0.00	118-160-015	\$90.00
118-122-006	\$3.30	118-140-015	\$0.00	118-160-023	\$22.94
118-122-007	\$3.30	118-140-016	\$0.00	118-160-024	\$22.94

Appendix D

Riverside County Flood Control and Water Conservation District
 NPDES - Santa Ana Benefit Assessment Area
 Fiscal Year 2024-2025 Assessment Roll

APN	Levy Amount	APN	Levy Amount	APN	Levy Amount
118-160-025	\$28.80	118-171-023	\$8.10	118-182-005	\$3.74
118-160-026	\$24.30	118-171-024	\$8.10	118-182-006	\$3.74
118-160-027	\$382.50	118-171-027	\$7.76	118-182-007	\$3.74
118-160-039	\$37.34	118-171-028	\$7.76	118-182-008	\$3.74
118-160-046	\$129.14	118-171-029	\$7.76	118-182-009	\$3.74
118-160-047	\$108.90	118-171-030	\$7.76	118-183-005	\$3.74
118-160-053	\$29.24	118-171-031	\$7.76	118-183-006	\$0.00
118-160-054	\$21.14	118-171-032	\$6.40	118-183-023	\$0.00
118-160-055	\$18.44	118-171-033	\$6.40	118-183-024	\$0.00
118-160-056	\$18.44	118-171-034	\$7.42	118-183-025	\$3.74
118-160-059	\$18.90	118-171-035	\$7.42	118-183-028	\$0.00
118-160-060	\$18.90	118-171-036	\$7.42	118-183-029	\$0.00
118-160-061	\$19.34	118-171-037	\$7.42	118-183-031	\$0.00
118-160-062	\$20.24	118-171-038	\$7.42	118-183-033	\$0.00
118-160-063	\$19.34	118-171-040	\$13.50	118-183-034	\$9.10
118-160-064	\$20.24	118-171-041	\$7.76	118-183-035	\$7.42
118-160-065	\$20.24	118-171-042	\$7.76	118-183-036	\$7.42
118-160-066	\$21.60	118-171-043	\$7.76	118-183-037	\$7.42
118-160-070	\$201.60	118-171-044	\$7.76	118-183-038	\$7.08
118-160-073	\$7.64	118-171-045	\$7.76	118-183-039	\$7.08
118-160-074	\$7.64	118-171-046	\$6.74	118-183-040	\$7.08
118-160-075	\$7.64	118-171-047	\$0.00	118-183-041	\$7.08
118-160-076	\$7.64	118-171-050	\$22.50	118-183-042	\$7.76
118-160-077	\$7.64	118-171-052	\$34.64	118-183-043	\$7.42
118-160-078	\$7.64	118-171-053	\$57.02	118-183-047	\$0.00
118-160-079	\$7.64	118-171-054	\$10.46	118-183-048	\$0.00
118-160-080	\$7.64	118-171-055	\$12.48	118-183-049	\$5.72
118-160-081	\$7.64	118-171-056	\$11.80	118-183-051	\$5.72
118-160-082	\$7.64	118-181-001	\$3.74	118-183-053	\$19.22
118-160-083	\$7.64	118-181-002	\$3.74	118-183-055	\$47.24
118-160-084	\$7.64	118-181-003	\$3.74	118-183-056	\$22.94
118-160-085	\$58.04	118-181-004	\$3.74	118-183-057	\$0.00
118-160-086	\$45.00	118-181-005	\$0.00	118-183-058	\$0.00
118-160-087	\$33.30	118-181-006	\$3.74	118-183-060	\$4.50
118-160-088	\$0.00	118-181-007	\$3.74	118-191-005	\$65.24
118-160-089	\$0.00	118-181-008	\$0.00	118-191-006	\$61.64
118-160-090	\$0.00	118-181-009	\$3.74	118-191-007	\$70.20
118-160-091	\$0.00	118-181-010	\$3.74	118-191-008	\$26.10
118-160-092	\$124.20	118-181-011	\$3.74	118-192-001	\$3.76
118-160-093	\$0.00	118-181-012	\$3.74	118-192-004	\$3.74
118-160-094	\$0.00	118-181-013	\$3.74	118-192-006	\$24.30
118-171-012	\$3.74	118-181-014	\$0.00	118-192-014	\$97.88
118-171-013	\$3.74	118-181-015	\$3.74	118-192-015	\$34.20
118-171-014	\$3.74	118-181-016	\$3.74	118-192-020	\$14.84
118-171-015	\$12.48	118-181-017	\$3.74	118-192-022	\$0.00
118-171-016	\$3.82	118-181-018	\$3.74	118-192-023	\$117.44
118-171-019	\$8.10	118-182-001	\$3.74	118-192-024	\$0.00
118-171-020	\$7.08	118-182-002	\$3.74	118-192-025	\$0.00
118-171-021	\$8.10	118-182-003	\$3.74	118-201-003	\$17.10
118-171-022	\$8.10	118-182-004	\$3.74	118-201-008	\$22.50

Appendix D

Riverside County Flood Control and Water Conservation District
 NPDES - Santa Ana Benefit Assessment Area
 Fiscal Year 2024-2025 Assessment Roll

<u>APN</u>	<u>Levy Amount</u>	<u>APN</u>	<u>Levy Amount</u>	<u>APN</u>	<u>Levy Amount</u>
118-201-009	\$55.34	118-230-043	\$0.00	118-250-038	\$24.30
118-201-011	\$0.00	118-230-053	\$176.68	118-250-039	\$40.04
118-201-015	\$16.64	118-230-059	\$38.70	118-250-040	\$36.00
118-201-016	\$0.00	118-230-060	\$31.94	118-250-041	\$0.00
118-201-017	\$54.90	118-230-061	\$51.74	118-250-042	\$247.50
118-201-018	\$3.90	118-230-063	\$53.54	118-250-043	\$0.00
118-201-019	\$5.16	118-241-007	\$3.76	118-250-044	\$0.00
118-201-020	\$9.00	118-241-008	\$3.30	118-260-001	\$0.00
118-202-002	\$3.74	118-241-009	\$3.30	118-260-002	\$3.30
118-202-003	\$3.74	118-241-010	\$3.30	118-260-003	\$3.74
118-202-004	\$3.74	118-241-011	\$3.30	118-260-004	\$0.00
118-202-005	\$3.74	118-241-012	\$3.30	118-260-005	\$0.00
118-202-006	\$3.74	118-241-013	\$3.30	118-260-006	\$0.00
118-202-007	\$3.80	118-241-014	\$3.30	118-260-007	\$0.00
118-203-001	\$3.80	118-241-015	\$3.30	118-260-008	\$3.90
118-203-002	\$3.74	118-241-016	\$3.30	118-260-009	\$3.80
118-203-003	\$3.74	118-241-025	\$313.20	118-260-010	\$3.76
118-203-004	\$3.74	118-241-026	\$134.54	118-260-011	\$3.78
118-203-005	\$3.74	118-241-027	\$96.30	118-260-012	\$3.80
118-203-006	\$3.74	118-241-028	\$6.30	118-260-013	\$3.76
118-203-007	\$15.74	118-241-029	\$6.30	118-260-014	\$3.74
118-203-010	\$6.74	118-241-030	\$5.40	118-260-017	\$0.00
118-203-011	\$23.28	118-242-002	\$3.74	118-260-018	\$377.32
118-210-025	\$0.00	118-242-003	\$3.74	118-260-019	\$0.00
118-210-026	\$0.00	118-242-004	\$3.52	118-260-020	\$0.00
118-210-028	\$70.64	118-242-005	\$3.74	118-270-012	\$65.80
118-210-040	\$176.84	118-242-006	\$3.08	118-270-013	\$0.00
118-210-041	\$66.48	118-242-007	\$3.30	118-270-014	\$0.00
118-211-001	\$4.50	118-242-008	\$3.30	118-270-016	\$0.00
118-211-002	\$2.88	118-242-009	\$0.00	118-270-017	\$0.00
118-211-003	\$2.02	118-242-010	\$3.08	118-270-023	\$0.00
118-211-004	\$0.00	118-242-011	\$3.08	118-270-024	\$0.00
118-220-001	\$0.00	118-242-013	\$3.30	118-270-034	\$58.04
118-220-005	\$163.80	118-242-014	\$3.36	118-270-035	\$174.14
118-220-007	\$172.34	118-242-015	\$3.30	118-270-036	\$66.14
118-220-009	\$0.00	118-242-016	\$3.30	118-270-038	\$39.60
118-220-011	\$171.00	118-242-017	\$3.30	118-270-039	\$49.94
118-220-012	\$0.00	118-242-018	\$3.30	118-270-040	\$9.44
118-220-013	\$108.00	118-242-019	\$3.30	118-270-041	\$23.40
118-220-014	\$418.04	118-242-020	\$3.30	118-270-042	\$47.24
118-230-005	\$3.74	118-242-021	\$3.30	118-270-043	\$0.00
118-230-015	\$0.00	118-242-022	\$3.30	118-270-048	\$0.00
118-230-016	\$9.90	118-242-023	\$0.00	118-270-049	\$0.00
118-230-017	\$3.30	118-242-024	\$3.76	118-270-050	\$0.00
118-230-018	\$9.44	118-242-025	\$3.48	118-270-051	\$0.00
118-230-019	\$3.76	118-242-026	\$3.74	118-270-052	\$0.00
118-230-020	\$3.76	118-250-016	\$109.34	118-270-053	\$0.00
118-230-021	\$3.76	118-250-018	\$0.00	118-270-054	\$0.00
118-230-022	\$3.76	118-250-020	\$67.04	118-270-055	\$0.00
118-230-030	\$3.74	118-250-037	\$0.00	118-281-001	\$3.74

Appendix D

Riverside County Flood Control and Water Conservation District
 NPDES - Santa Ana Benefit Assessment Area
 Fiscal Year 2024-2025 Assessment Roll

APN	Levy Amount	APN	Levy Amount	APN	Levy Amount
118-281-002	\$3.74	118-290-003	\$3.52	118-302-007	\$0.00
118-281-003	\$3.74	118-290-004	\$3.52	118-302-008	\$0.00
118-281-004	\$3.74	118-290-005	\$3.52	118-302-020	\$13.84
118-281-005	\$3.74	118-290-006	\$3.74	118-302-022	\$0.00
118-281-006	\$3.74	118-290-007	\$3.52	118-302-025	\$0.00
118-281-007	\$3.74	118-290-008	\$3.74	118-302-026	\$4.60
118-281-008	\$3.74	118-290-009	\$3.78	118-302-027	\$0.00
118-281-009	\$3.74	118-290-010	\$3.76	118-302-028	\$0.00
118-282-001	\$3.74	118-290-011	\$3.76	118-302-029	\$0.00
118-282-002	\$3.74	118-290-012	\$3.74	118-302-030	\$0.00
118-282-003	\$3.74	118-290-013	\$3.74	118-310-001	\$110.70
118-282-004	\$3.74	118-290-014	\$3.74	118-310-002	\$110.70
118-282-005	\$3.74	118-290-015	\$50.62	118-310-003	\$0.00
118-282-006	\$3.74	118-290-017	\$3.76	118-310-004	\$44.54
118-282-007	\$3.74	118-290-018	\$3.82	118-310-006	\$23.40
118-282-008	\$3.74	118-290-019	\$3.84	118-310-007	\$23.40
118-282-009	\$3.74	118-290-020	\$3.76	118-310-008	\$23.40
118-282-010	\$22.04	118-290-021	\$3.76	118-310-009	\$23.40
118-282-011	\$7.64	118-290-022	\$3.76	118-310-010	\$33.30
118-282-012	\$7.64	118-290-026	\$3.76	118-310-011	\$37.80
118-282-013	\$14.84	118-290-028	\$3.80	118-310-012	\$45.00
118-282-014	\$14.84	118-290-029	\$3.76	118-310-013	\$45.00
118-283-001	\$7.76	118-290-033	\$3.76	118-310-014	\$45.00
118-283-002	\$7.08	118-290-034	\$3.86	118-310-015	\$49.04
118-283-003	\$7.08	118-290-035	\$3.86	118-310-016	\$17.54
118-283-004	\$7.08	118-290-036	\$3.78	118-310-017	\$17.54
118-283-005	\$7.08	118-290-037	\$13.50	118-310-018	\$17.54
118-283-006	\$7.08	118-290-038	\$3.78	118-310-019	\$17.54
118-283-007	\$7.08	118-290-039	\$3.80	118-310-020	\$15.74
118-283-008	\$13.16	118-290-041	\$24.64	118-310-021	\$18.90
118-283-009	\$13.16	118-290-042	\$101.24	118-310-023	\$40.04
118-283-010	\$0.00	118-290-043	\$0.00	118-310-024	\$20.70
118-283-011	\$0.00	118-290-044	\$3.74	118-310-025	\$28.34
118-283-013	\$0.00	118-290-048	\$3.76	118-310-026	\$67.04
118-283-014	\$20.24	118-290-049	\$4.48	118-310-027	\$26.54
118-283-015	\$6.74	118-301-001	\$3.74	118-310-028	\$22.50
118-283-016	\$6.74	118-301-002	\$3.76	118-310-029	\$29.70
118-283-017	\$6.74	118-301-003	\$3.76	118-310-030	\$112.50
118-283-019	\$25.20	118-301-009	\$3.76	118-320-001	\$287.54
118-283-020	\$15.30	118-301-011	\$3.74	118-320-002	\$596.70
118-283-021	\$0.00	118-301-012	\$3.76	118-320-003	\$66.14
118-283-023	\$13.94	118-301-013	\$3.76	118-320-004	\$27.44
118-283-024	\$8.54	118-301-014	\$3.74	118-320-005	\$23.84
118-283-026	\$7.20	118-301-015	\$3.74	118-320-006	\$23.40
118-283-027	\$7.42	118-301-016	\$0.00	118-320-007	\$44.54
118-283-028	\$7.64	118-301-017	\$0.00	118-320-009	\$81.00
118-283-032	\$26.10	118-302-002	\$24.98	118-320-010	\$86.40
118-283-033	\$0.00	118-302-004	\$3.84	118-330-002	\$221.84
118-290-001	\$3.52	118-302-005	\$3.84	118-330-003	\$222.30
118-290-002	\$3.52	118-302-006	\$3.84	118-330-004	\$106.20

Appendix D

Riverside County Flood Control and Water Conservation District
 NPDES - Santa Ana Benefit Assessment Area
 Fiscal Year 2024-2025 Assessment Roll

<u>APN</u>	<u>Levy Amount</u>	<u>APN</u>	<u>Levy Amount</u>	<u>APN</u>	<u>Levy Amount</u>
118-330-005	\$45.00	118-360-046	\$20.70	119-031-009	\$3.74
118-330-006	\$13.50	118-360-047	\$26.10	119-031-010	\$3.74
118-330-007	\$32.40	118-360-048	\$22.50	119-031-011	\$3.74
118-330-008	\$27.44	118-360-049	\$20.70	119-031-012	\$3.74
118-330-013	\$0.00	118-360-052	\$21.14	119-031-013	\$3.74
118-330-014	\$0.00	118-360-053	\$21.14	119-032-001	\$3.74
118-330-015	\$65.70	118-360-054	\$21.14	119-032-002	\$3.74
118-330-016	\$0.64	118-360-055	\$23.84	119-032-003	\$3.74
118-330-018	\$143.10	118-360-056	\$22.04	119-032-004	\$3.74
118-330-019	\$85.04	118-360-057	\$21.14	119-032-005	\$3.74
118-330-020	\$79.20	118-360-060	\$43.20	119-032-006	\$3.74
118-340-001	\$206.54	118-360-063	\$21.14	119-032-007	\$3.78
118-340-004	\$43.64	118-360-064	\$21.14	119-032-008	\$3.74
118-340-005	\$40.04	118-360-065	\$21.60	119-032-009	\$3.78
118-340-009	\$66.14	118-360-067	\$111.60	119-032-010	\$3.76
118-340-010	\$0.00	118-360-068	\$96.30	119-032-011	\$3.74
118-340-015	\$102.14	118-360-069	\$191.24	119-032-012	\$3.74
118-351-001	\$34.64	118-360-070	\$60.74	119-032-013	\$3.74
118-351-009	\$31.50	118-360-073	\$17.54	119-032-014	\$3.74
118-351-010	\$119.24	118-360-074	\$14.40	119-032-015	\$3.74
118-351-011	\$37.80	118-360-075	\$16.64	119-032-016	\$3.74
118-352-005	\$16.20	118-360-076	\$16.64	119-032-017	\$3.74
118-352-008	\$32.40	118-360-077	\$18.00	119-032-018	\$3.74
118-352-010	\$58.04	118-360-078	\$24.30	119-032-019	\$3.74
118-352-011	\$54.90	118-360-079	\$20.70	119-032-020	\$3.74
118-352-012	\$40.04	118-360-080	\$22.50	119-032-021	\$3.74
118-360-001	\$83.70	118-360-081	\$24.74	119-032-022	\$3.74
118-360-002	\$57.60	118-360-082	\$21.60	119-032-023	\$3.52
118-360-003	\$66.14	118-360-084	\$40.94	119-032-024	\$3.52
118-360-004	\$50.40	118-360-087	\$46.34	119-032-025	\$3.74
118-360-005	\$55.34	118-360-088	\$79.64	119-032-026	\$3.74
118-360-012	\$21.60	118-360-089	\$0.00	119-032-027	\$3.74
118-360-015	\$57.60	118-360-090	\$41.40	119-032-028	\$3.74
118-360-019	\$23.84	118-360-091	\$0.00	119-032-029	\$3.74
118-360-020	\$22.50	119-020-002	\$0.00	119-032-030	\$3.74
118-360-021	\$49.50	119-020-005	\$0.00	119-032-031	\$3.74
118-360-024	\$48.14	119-020-006	\$106.20	119-032-032	\$3.74
118-360-025	\$47.24	119-020-007	\$0.00	119-032-033	\$3.74
118-360-026	\$41.84	119-020-015	\$0.00	119-032-034	\$3.74
118-360-027	\$36.00	119-020-021	\$94.04	119-032-035	\$3.74
118-360-028	\$22.94	119-020-022	\$0.00	119-032-036	\$3.74
118-360-029	\$0.00	119-020-023	\$0.96	119-032-037	\$3.74
118-360-030	\$65.70	119-031-001	\$3.74	119-032-038	\$3.52
118-360-031	\$62.10	119-031-002	\$3.74	119-041-001	\$3.74
118-360-038	\$23.84	119-031-003	\$3.74	119-041-002	\$3.74
118-360-039	\$21.14	119-031-004	\$3.74	119-041-003	\$3.74
118-360-042	\$21.14	119-031-005	\$3.78	119-041-004	\$3.74
118-360-043	\$21.60	119-031-006	\$3.74	119-041-005	\$3.74
118-360-044	\$20.24	119-031-007	\$3.74	119-041-006	\$3.74
118-360-045	\$21.60	119-031-008	\$3.74	119-041-007	\$3.74

Appendix D

Riverside County Flood Control and Water Conservation District
 NPDES - Santa Ana Benefit Assessment Area
 Fiscal Year 2024-2025 Assessment Roll

<u>APN</u>	<u>Levy Amount</u>	<u>APN</u>	<u>Levy Amount</u>	<u>APN</u>	<u>Levy Amount</u>
119-041-008	\$3.74	119-042-036	\$3.76	119-051-011	\$3.74
119-041-009	\$3.74	119-042-037	\$3.74	119-051-012	\$3.74
119-041-010	\$3.74	119-042-038	\$3.52	119-051-013	\$3.80
119-041-013	\$3.76	119-042-039	\$3.76	119-051-014	\$3.76
119-041-014	\$3.74	119-042-040	\$3.74	119-051-015	\$3.76
119-041-015	\$3.74	119-042-041	\$3.74	119-051-016	\$3.74
119-041-016	\$3.74	119-042-042	\$3.74	119-051-017	\$3.74
119-041-017	\$3.74	119-042-043	\$3.74	119-051-018	\$3.74
119-041-018	\$3.74	119-042-044	\$3.74	119-051-019	\$3.74
119-041-019	\$3.74	119-042-045	\$3.74	119-051-020	\$3.52
119-041-020	\$3.74	119-042-046	\$3.74	119-052-001	\$3.74
119-041-021	\$3.74	119-042-047	\$3.74	119-052-002	\$3.74
119-041-022	\$3.52	119-042-048	\$3.74	119-052-003	\$3.74
119-041-023	\$3.74	119-042-049	\$3.74	119-052-004	\$3.76
119-041-024	\$3.76	119-042-050	\$3.74	119-052-005	\$3.76
119-042-001	\$3.74	119-042-051	\$3.76	119-052-006	\$3.74
119-042-002	\$3.74	119-042-052	\$3.76	119-052-007	\$3.74
119-042-003	\$3.74	119-042-053	\$3.74	119-052-008	\$3.76
119-042-004	\$3.74	119-042-054	\$3.74	119-052-009	\$3.76
119-042-005	\$3.74	119-042-055	\$3.76	119-052-010	\$3.76
119-042-006	\$3.74	119-042-056	\$3.76	119-052-011	\$3.76
119-042-007	\$3.74	119-042-057	\$3.74	119-052-012	\$3.76
119-042-008	\$3.74	119-042-058	\$3.74	119-052-013	\$0.00
119-042-009	\$3.74	119-042-059	\$3.52	119-052-014	\$3.74
119-042-010	\$3.74	119-043-001	\$3.52	119-052-015	\$3.74
119-042-011	\$3.74	119-043-002	\$3.74	119-052-016	\$3.74
119-042-012	\$3.74	119-043-003	\$3.74	119-052-017	\$3.74
119-042-013	\$3.74	119-043-004	\$3.76	119-052-018	\$3.74
119-042-014	\$3.74	119-043-005	\$3.76	119-052-019	\$3.74
119-042-015	\$3.74	119-043-006	\$3.78	119-052-020	\$3.74
119-042-016	\$3.74	119-043-007	\$3.74	119-052-021	\$3.74
119-042-017	\$3.74	119-043-008	\$3.74	119-052-022	\$3.74
119-042-018	\$3.74	119-043-009	\$3.74	119-052-023	\$3.74
119-042-019	\$3.74	119-043-010	\$3.74	119-052-024	\$3.74
119-042-020	\$3.74	119-043-011	\$3.74	119-052-025	\$3.74
119-042-021	\$3.74	119-043-012	\$3.74	119-052-026	\$3.74
119-042-022	\$3.74	119-043-013	\$3.74	119-060-005	\$3.88
119-042-023	\$3.74	119-043-014	\$3.74	119-060-006	\$3.90
119-042-024	\$3.74	119-043-015	\$3.74	119-060-007	\$4.04
119-042-025	\$3.74	119-043-016	\$3.74	119-060-008	\$4.18
119-042-026	\$3.74	119-051-001	\$3.74	119-060-009	\$4.10
119-042-027	\$3.74	119-051-002	\$3.74	119-060-010	\$4.02
119-042-028	\$3.52	119-051-003	\$3.74	119-060-011	\$3.98
119-042-029	\$3.74	119-051-004	\$3.52	119-060-014	\$3.90
119-042-030	\$3.74	119-051-005	\$3.76	119-060-015	\$3.90
119-042-031	\$3.74	119-051-006	\$3.74	119-060-016	\$3.90
119-042-032	\$3.74	119-051-007	\$3.74	119-060-018	\$20.58
119-042-033	\$3.74	119-051-008	\$3.78	119-060-020	\$28.00
119-042-034	\$3.74	119-051-009	\$3.74	119-060-022	\$25.98
119-042-035	\$3.76	119-051-010	\$3.74	119-060-030	\$0.00

Appendix D

Riverside County Flood Control and Water Conservation District
 NPDES - Santa Ana Benefit Assessment Area
 Fiscal Year 2024-2025 Assessment Roll

<u>APN</u>	<u>Levy Amount</u>	<u>APN</u>	<u>Levy Amount</u>	<u>APN</u>	<u>Levy Amount</u>
119-060-031	\$0.00	119-061-051	\$1.54	119-081-021	\$6.40
119-061-001	\$1.60	119-061-052	\$1.52	119-081-022	\$6.40
119-061-002	\$1.54	119-061-053	\$1.60	119-081-023	\$6.40
119-061-003	\$1.64	119-061-054	\$1.60	119-081-024	\$6.40
119-061-004	\$1.58	119-061-055	\$1.60	119-081-025	\$6.40
119-061-005	\$1.60	119-061-056	\$1.54	119-081-026	\$6.08
119-061-006	\$1.58	119-061-057	\$0.00	119-082-001	\$6.40
119-061-007	\$1.58	119-070-007	\$0.00	119-082-002	\$6.40
119-061-008	\$1.58	119-070-008	\$118.12	119-082-003	\$6.40
119-061-009	\$1.58	119-070-010	\$145.46	119-082-004	\$7.42
119-061-010	\$1.60	119-070-012	\$184.50	119-082-005	\$7.76
119-061-011	\$1.68	119-070-014	\$0.66	119-083-001	\$6.74
119-061-012	\$0.00	119-070-015	\$71.10	119-083-002	\$6.40
119-061-013	\$1.72	119-070-017	\$162.90	119-083-003	\$6.08
119-061-014	\$1.70	119-070-018	\$95.40	119-083-004	\$6.40
119-061-015	\$1.68	119-070-019	\$72.00	119-083-005	\$6.40
119-061-016	\$0.00	119-070-020	\$50.40	119-083-006	\$6.40
119-061-018	\$2.20	119-070-021	\$189.44	119-083-007	\$6.08
119-061-019	\$1.54	119-070-022	\$22.50	119-083-008	\$6.40
119-061-020	\$1.56	119-070-023	\$18.44	119-083-009	\$6.74
119-061-021	\$1.54	119-070-024	\$18.44	119-084-001	\$6.40
119-061-022	\$1.56	119-070-025	\$18.44	119-084-002	\$6.08
119-061-023	\$1.88	119-070-026	\$20.70	119-084-003	\$6.08
119-061-024	\$0.00	119-070-027	\$19.34	119-084-004	\$8.10
119-061-025	\$1.70	119-070-028	\$17.10	119-084-005	\$7.08
119-061-026	\$1.72	119-070-029	\$17.10	119-084-006	\$6.08
119-061-027	\$1.72	119-070-030	\$17.10	119-084-007	\$6.08
119-061-028	\$1.72	119-070-031	\$21.14	119-084-008	\$6.40
119-061-029	\$2.08	119-070-032	\$232.20	119-091-001	\$3.78
119-061-030	\$2.12	119-070-033	\$74.70	119-091-002	\$3.76
119-061-031	\$2.04	119-081-001	\$12.48	119-091-003	\$3.76
119-061-032	\$0.00	119-081-002	\$6.40	119-091-004	\$3.76
119-061-033	\$1.86	119-081-003	\$6.40	119-091-005	\$3.76
119-061-034	\$1.66	119-081-004	\$6.40	119-091-006	\$3.78
119-061-035	\$1.66	119-081-005	\$6.40	119-091-007	\$3.76
119-061-036	\$1.66	119-081-006	\$6.40	119-091-008	\$3.76
119-061-037	\$1.66	119-081-007	\$6.40	119-091-009	\$3.76
119-061-038	\$1.66	119-081-008	\$6.40	119-091-010	\$3.76
119-061-039	\$2.34	119-081-009	\$6.40	119-091-011	\$3.76
119-061-040	\$0.00	119-081-010	\$6.40	119-091-012	\$3.76
119-061-041	\$2.26	119-081-011	\$6.40	119-091-013	\$3.76
119-061-042	\$0.00	119-081-012	\$0.00	119-091-014	\$3.76
119-061-043	\$2.12	119-081-013	\$6.08	119-091-015	\$3.76
119-061-044	\$1.66	119-081-014	\$6.08	119-091-016	\$3.76
119-061-045	\$1.64	119-081-015	\$6.08	119-091-017	\$3.76
119-061-046	\$1.62	119-081-016	\$12.14	119-091-018	\$3.76
119-061-047	\$1.58	119-081-017	\$6.40	119-091-019	\$3.76
119-061-048	\$1.56	119-081-018	\$6.40	119-091-020	\$3.78
119-061-049	\$0.00	119-081-019	\$6.40	119-091-021	\$3.80
119-061-050	\$1.64	119-081-020	\$6.40	119-091-022	\$3.82

Appendix D

Riverside County Flood Control and Water Conservation District
 NPDES - Santa Ana Benefit Assessment Area
 Fiscal Year 2024-2025 Assessment Roll

<u>APN</u>	<u>Levy Amount</u>	<u>APN</u>	<u>Levy Amount</u>	<u>APN</u>	<u>Levy Amount</u>
119-091-023	\$3.76	119-102-002	\$3.74	119-111-003	\$3.74
119-091-024	\$3.76	119-102-003	\$3.74	119-111-004	\$3.76
119-091-025	\$3.78	119-102-004	\$3.74	119-111-005	\$3.76
119-092-001	\$0.00	119-102-005	\$3.74	119-111-006	\$3.78
119-092-002	\$0.00	119-102-006	\$3.74	119-111-007	\$3.80
119-092-003	\$3.78	119-102-007	\$3.74	119-111-008	\$3.80
119-092-004	\$3.76	119-102-008	\$3.74	119-111-009	\$3.82
119-092-005	\$3.76	119-103-001	\$3.76	119-111-010	\$3.84
119-092-006	\$3.76	119-103-002	\$3.74	119-111-011	\$3.82
119-092-007	\$3.76	119-103-003	\$3.74	119-111-012	\$3.88
119-092-008	\$3.76	119-103-004	\$3.74	119-112-001	\$3.74
119-092-009	\$3.76	119-103-005	\$3.74	119-112-002	\$3.74
119-092-010	\$3.76	119-103-006	\$3.76	119-112-003	\$3.74
119-092-011	\$3.76	119-103-007	\$3.74	119-112-004	\$3.74
119-092-012	\$3.76	119-103-008	\$3.74	119-112-005	\$3.76
119-092-013	\$3.76	119-103-009	\$3.74	119-112-006	\$3.78
119-092-014	\$3.76	119-103-010	\$3.74	119-112-007	\$3.76
119-092-015	\$3.76	119-103-011	\$3.76	119-112-008	\$3.76
119-092-016	\$3.76	119-103-012	\$3.76	119-112-009	\$3.76
119-092-017	\$3.76	119-103-013	\$3.76	119-112-010	\$3.76
119-092-018	\$3.76	119-103-014	\$3.76	119-113-001	\$3.82
119-092-019	\$3.80	119-103-015	\$3.76	119-113-002	\$3.78
119-092-020	\$3.78	119-103-016	\$3.76	119-113-003	\$3.78
119-092-021	\$3.76	119-103-017	\$3.76	119-113-004	\$3.78
119-092-022	\$3.76	119-103-018	\$3.76	119-113-005	\$3.78
119-092-023	\$3.76	119-103-019	\$3.76	119-113-006	\$3.78
119-092-024	\$3.76	119-103-020	\$3.76	119-113-007	\$3.78
119-092-025	\$3.76	119-104-001	\$3.78	119-113-008	\$3.76
119-092-026	\$3.76	119-104-002	\$3.76	119-113-009	\$3.76
119-092-027	\$3.76	119-104-003	\$3.76	119-113-010	\$3.76
119-092-028	\$3.78	119-104-004	\$3.80	119-113-011	\$3.80
119-092-029	\$3.78	119-104-005	\$3.76	119-113-012	\$3.78
119-092-030	\$3.76	119-104-006	\$3.78	119-113-013	\$3.78
119-092-031	\$3.76	119-104-007	\$3.76	119-113-014	\$3.76
119-092-032	\$3.76	119-104-008	\$3.76	119-113-015	\$3.76
119-092-033	\$3.76	119-104-009	\$3.78	119-113-016	\$3.78
119-092-034	\$3.76	119-104-010	\$3.76	119-130-001	\$0.00
119-092-035	\$3.76	119-104-011	\$3.76	119-130-002	\$3.84
119-092-036	\$3.76	119-104-012	\$3.76	119-130-003	\$3.86
119-092-037	\$3.76	119-104-013	\$3.80	119-130-004	\$3.88
119-101-001	\$3.76	119-104-014	\$3.76	119-130-005	\$3.86
119-101-002	\$3.74	119-104-015	\$3.76	119-130-006	\$3.84
119-101-003	\$3.74	119-104-016	\$3.76	119-130-007	\$3.84
119-101-004	\$3.74	119-104-017	\$3.76	119-130-008	\$3.84
119-101-005	\$3.74	119-104-018	\$3.76	119-130-009	\$3.82
119-101-006	\$3.74	119-104-019	\$3.76	119-130-010	\$3.84
119-101-007	\$3.74	119-104-020	\$3.80	119-130-011	\$3.84
119-101-008	\$3.74	119-104-021	\$3.80	119-130-012	\$3.84
119-101-009	\$3.74	119-111-001	\$0.00	119-130-013	\$0.00
119-102-001	\$3.74	119-111-002	\$3.76	119-130-017	\$3.76

Appendix D

Riverside County Flood Control and Water Conservation District
 NPDES - Santa Ana Benefit Assessment Area
 Fiscal Year 2024-2025 Assessment Roll

<u>APN</u>	<u>Levy Amount</u>	<u>APN</u>	<u>Levy Amount</u>	<u>APN</u>	<u>Levy Amount</u>
119-130-018	\$3.76	119-150-022	\$0.00	119-191-021	\$0.38
119-130-019	\$3.78	119-150-024	\$0.00	119-191-022	\$0.36
119-130-020	\$3.76	119-150-025	\$0.00	119-191-023	\$0.38
119-130-021	\$3.76	119-150-026	\$1.04	119-191-024	\$0.36
119-130-022	\$3.76	119-150-027	\$0.00	119-191-025	\$0.38
119-130-026	\$3.76	119-150-029	\$0.00	119-191-026	\$0.38
119-130-027	\$3.76	119-150-030	\$0.00	119-191-027	\$0.00
119-130-028	\$3.76	119-150-032	\$0.00	119-191-028	\$0.38
119-130-029	\$3.76	119-150-033	\$0.00	119-191-029	\$0.38
119-130-030	\$3.76	119-150-035	\$0.00	119-191-030	\$0.36
119-130-031	\$3.76	119-160-008	\$0.00	119-191-031	\$0.38
119-131-001	\$3.76	119-160-009	\$0.00	119-191-032	\$0.38
119-131-002	\$3.76	119-170-020	\$1.36	119-191-033	\$0.38
119-131-003	\$3.76	119-170-021	\$1.22	119-191-034	\$0.38
119-131-004	\$3.76	119-170-022	\$0.00	119-191-035	\$0.36
119-131-005	\$3.76	119-170-023	\$0.00	119-191-036	\$0.38
119-131-006	\$3.76	119-180-011	\$450.22	119-191-037	\$0.00
119-131-007	\$3.76	119-190-002	\$0.00	119-191-038	\$0.36
119-131-008	\$3.76	119-190-003	\$0.00	119-191-039	\$0.40
119-131-009	\$3.76	119-190-006	\$0.00	119-191-040	\$0.40
119-131-010	\$3.76	119-190-011	\$4.64	119-191-041	\$0.36
119-131-011	\$3.76	119-190-014	\$58.50	119-191-042	\$0.38
119-131-012	\$3.76	119-190-015	\$67.94	119-191-043	\$0.38
119-131-013	\$3.76	119-190-018	\$0.00	119-191-044	\$0.38
119-131-014	\$3.76	119-190-019	\$0.00	119-191-045	\$0.40
119-131-015	\$3.76	119-190-020	\$0.00	119-191-046	\$0.40
119-131-016	\$3.76	119-190-023	\$0.00	119-191-047	\$0.38
119-131-017	\$3.76	119-190-027	\$0.00	119-191-048	\$0.40
119-131-018	\$3.76	119-190-030	\$0.00	119-191-049	\$0.00
119-140-001	\$0.00	119-190-034	\$0.00	119-191-051	\$0.00
119-140-004	\$3.76	119-190-035	\$0.00	119-191-052	\$0.00
119-140-005	\$3.76	119-191-001	\$0.38	119-191-053	\$0.00
119-140-007	\$3.74	119-191-002	\$0.38	119-191-054	\$0.00
119-140-008	\$3.74	119-191-003	\$0.36	119-191-055	\$0.00
119-140-009	\$3.52	119-191-004	\$0.38	119-191-056	\$0.00
119-140-010	\$3.76	119-191-005	\$0.38	119-191-057	\$0.00
119-140-011	\$3.74	119-191-006	\$0.38	119-191-058	\$0.00
119-140-012	\$3.30	119-191-007	\$0.38	119-191-059	\$0.00
119-140-013	\$3.74	119-191-008	\$0.36	119-191-060	\$0.00
119-141-001	\$3.78	119-191-009	\$0.38	119-191-061	\$0.00
119-141-002	\$3.76	119-191-010	\$0.38	119-191-062	\$0.00
119-141-003	\$3.78	119-191-011	\$0.38	119-191-063	\$0.00
119-141-004	\$3.76	119-191-012	\$0.36	119-191-064	\$0.00
119-141-005	\$3.76	119-191-013	\$0.38	119-192-001	\$0.00
119-141-006	\$3.76	119-191-014	\$0.38	119-192-002	\$0.00
119-150-001	\$1.70	119-191-015	\$0.00	119-192-003	\$0.00
119-150-007	\$1.58	119-191-017	\$0.36	119-192-004	\$0.00
119-150-017	\$0.00	119-191-018	\$0.38	119-192-005	\$0.00
119-150-018	\$1.46	119-191-019	\$0.36	119-192-006	\$0.00
119-150-020	\$0.00	119-191-020	\$0.38	119-192-007	\$0.00

Appendix D

Riverside County Flood Control and Water Conservation District
 NPDES - Santa Ana Benefit Assessment Area
 Fiscal Year 2024-2025 Assessment Roll

<u>APN</u>	<u>Levy Amount</u>	<u>APN</u>	<u>Levy Amount</u>	<u>APN</u>	<u>Levy Amount</u>
119-192-008	\$0.00	119-192-058	\$0.00	119-210-017	\$0.00
119-192-009	\$0.00	119-192-059	\$0.00	119-210-028	\$308.24
119-192-010	\$0.00	119-192-060	\$0.00	119-210-029	\$189.90
119-192-011	\$0.00	119-192-061	\$0.00	119-210-031	\$1.66
119-192-012	\$0.00	119-192-062	\$0.00	119-210-036	\$418.94
119-192-013	\$0.00	119-192-063	\$0.00	119-210-038	\$438.30
119-192-014	\$0.00	119-192-064	\$0.00	119-210-042	\$0.00
119-192-015	\$0.00	119-192-065	\$0.00	119-210-043	\$459.44
119-192-016	\$0.00	119-192-066	\$0.00	119-210-046	\$602.54
119-192-017	\$0.00	119-192-067	\$0.00	119-210-049	\$0.00
119-192-018	\$0.00	119-192-068	\$0.00	119-210-050	\$421.64
119-192-019	\$0.00	119-192-069	\$0.00	119-220-004	\$0.00
119-192-020	\$0.00	119-192-070	\$0.00	119-220-021	\$0.00
119-192-021	\$0.00	119-192-071	\$0.00	119-220-028	\$0.00
119-192-022	\$0.00	119-193-001	\$0.00	119-220-030	\$0.00
119-192-023	\$0.00	119-193-002	\$0.00	119-220-033	\$0.00
119-192-024	\$0.00	119-193-003	\$0.00	119-220-036	\$467.54
119-192-025	\$0.00	119-193-004	\$0.00	119-220-037	\$1.70
119-192-026	\$0.00	119-193-005	\$0.00	119-220-038	\$0.00
119-192-027	\$0.00	119-193-006	\$0.00	119-230-011	\$74.24
119-192-028	\$0.00	119-193-007	\$0.00	119-230-012	\$52.20
119-192-029	\$0.00	119-193-008	\$0.00	119-230-015	\$0.00
119-192-030	\$0.00	119-193-009	\$0.00	119-240-002	\$23.40
119-192-031	\$0.00	119-193-010	\$0.00	119-240-003	\$4.94
119-192-032	\$0.00	119-193-011	\$0.00	119-240-004	\$15.74
119-192-033	\$0.00	119-193-012	\$0.00	119-240-005	\$30.14
119-192-034	\$0.00	119-193-013	\$0.00	119-240-006	\$20.70
119-192-035	\$0.00	119-193-014	\$0.00	119-240-007	\$22.50
119-192-036	\$0.00	119-193-015	\$0.00	119-240-008	\$92.24
119-192-037	\$0.00	119-193-016	\$0.00	119-240-013	\$291.60
119-192-038	\$0.00	119-193-017	\$0.00	119-240-014	\$65.70
119-192-039	\$0.00	119-193-018	\$0.00	119-240-019	\$62.54
119-192-040	\$0.00	119-193-019	\$0.00	119-240-020	\$44.10
119-192-041	\$0.00	119-193-020	\$0.00	119-240-021	\$61.64
119-192-042	\$0.00	119-193-021	\$0.00	119-250-002	\$0.00
119-192-043	\$0.00	119-193-022	\$0.00	119-250-006	\$4.42
119-192-044	\$0.00	119-193-023	\$0.00	119-250-007	\$106.64
119-192-045	\$0.00	119-193-024	\$0.00	119-250-008	\$0.00
119-192-046	\$0.00	119-193-025	\$0.00	119-250-011	\$0.00
119-192-047	\$0.00	119-193-026	\$0.00	119-250-015	\$80.54
119-192-048	\$0.00	119-193-027	\$0.00	119-250-017	\$119.70
119-192-049	\$0.00	119-193-028	\$0.00	119-250-019	\$0.00
119-192-050	\$0.00	119-193-029	\$0.00	119-250-021	\$142.64
119-192-051	\$0.00	119-193-030	\$0.00	119-251-001	\$1.44
119-192-052	\$0.00	119-200-006	\$110.26	119-251-002	\$1.48
119-192-053	\$0.00	119-200-007	\$215.54	119-251-003	\$1.36
119-192-054	\$0.00	119-200-008	\$233.10	119-251-004	\$1.26
119-192-055	\$0.00	119-200-009	\$0.00	119-251-005	\$1.28
119-192-056	\$0.00	119-210-003	\$0.00	119-251-006	\$1.52
119-192-057	\$0.00	119-210-016	\$0.00	119-251-007	\$1.60

Appendix D

Riverside County Flood Control and Water Conservation District
 NPDES - Santa Ana Benefit Assessment Area
 Fiscal Year 2024-2025 Assessment Roll

<u>APN</u>	<u>Levy Amount</u>	<u>APN</u>	<u>Levy Amount</u>	<u>APN</u>	<u>Levy Amount</u>
119-251-008	\$1.16	119-251-058	\$1.38	119-280-068	\$51.30
119-251-009	\$1.42	119-251-059	\$1.20	119-280-069	\$195.30
119-251-010	\$1.20	119-251-060	\$2.02	119-280-070	\$135.00
119-251-011	\$1.20	119-251-061	\$1.42	119-280-071	\$138.60
119-251-012	\$1.78	119-251-062	\$1.36	119-290-021	\$241.64
119-251-013	\$1.98	119-251-063	\$2.18	119-290-027	\$0.00
119-251-014	\$1.14	119-251-064	\$1.76	119-290-032	\$148.94
119-251-015	\$1.40	119-251-065	\$1.18	119-290-040	\$289.34
119-251-016	\$1.18	119-251-066	\$1.26	119-290-042	\$244.80
119-251-017	\$1.20	119-251-067	\$2.48	119-290-043	\$242.10
119-251-018	\$1.58	119-251-068	\$0.00	119-290-044	\$158.40
119-251-019	\$1.62	119-251-069	\$0.00	119-290-045	\$209.24
119-251-020	\$1.30	119-261-001	\$22.50	119-290-047	\$141.74
119-251-021	\$1.40	119-261-007	\$15.30	119-290-048	\$31.04
119-251-022	\$1.48	119-261-009	\$22.50	119-290-049	\$0.00
119-251-023	\$1.34	119-261-010	\$20.70	119-290-050	\$121.50
119-251-024	\$1.44	119-261-013	\$428.28	119-300-001	\$0.00
119-251-025	\$1.66	119-262-001	\$16.20	119-300-004	\$0.00
119-251-026	\$1.28	119-262-002	\$20.70	119-300-021	\$0.00
119-251-027	\$1.32	119-262-004	\$12.60	119-300-025	\$0.00
119-251-028	\$1.40	119-262-005	\$22.94	119-300-026	\$0.00
119-251-029	\$1.22	119-262-006	\$42.74	119-300-027	\$0.00
119-251-030	\$1.62	119-270-001	\$18.44	119-300-030	\$131.58
119-251-031	\$1.78	119-270-006	\$22.94	119-300-067	\$373.50
119-251-032	\$1.62	119-270-007	\$0.00	119-300-070	\$145.34
119-251-033	\$1.42	119-270-013	\$432.00	119-300-071	\$0.00
119-251-034	\$1.32	119-270-014	\$45.00	119-300-073	\$50.40
119-251-035	\$1.16	119-270-016	\$256.94	119-300-074	\$45.00
119-251-036	\$1.18	119-270-017	\$130.04	119-300-075	\$60.30
119-251-037	\$1.26	119-280-002	\$11.24	119-300-076	\$57.60
119-251-038	\$1.20	119-280-004	\$22.50	119-300-078	\$73.34
119-251-039	\$1.16	119-280-005	\$0.00	119-300-079	\$264.14
119-251-040	\$1.26	119-280-006	\$171.90	119-300-080	\$80.54
119-251-041	\$1.50	119-280-031	\$43.20	119-301-001	\$5.16
119-251-042	\$1.22	119-280-038	\$50.84	119-301-002	\$5.30
119-251-043	\$1.18	119-280-039	\$38.70	119-301-003	\$5.02
119-251-044	\$1.20	119-280-040	\$38.70	119-301-004	\$5.00
119-251-045	\$1.32	119-280-041	\$38.70	119-301-005	\$3.74
119-251-046	\$1.24	119-280-042	\$38.70	119-301-006	\$3.60
119-251-047	\$1.18	119-280-043	\$38.70	119-301-007	\$3.82
119-251-048	\$1.38	119-280-044	\$86.40	119-301-008	\$4.22
119-251-049	\$1.38	119-280-045	\$74.24	119-301-009	\$5.12
119-251-050	\$1.38	119-280-047	\$143.10	119-301-010	\$3.72
119-251-051	\$1.44	119-280-048	\$182.24	119-301-011	\$3.70
119-251-052	\$1.32	119-280-052	\$172.80	119-301-012	\$3.88
119-251-053	\$1.38	119-280-060	\$0.00	119-301-013	\$3.54
119-251-054	\$1.90	119-280-061	\$131.84	119-301-014	\$4.04
119-251-055	\$1.54	119-280-062	\$126.90	119-301-015	\$4.84
119-251-056	\$1.46	119-280-064	\$0.00	119-301-016	\$0.00
119-251-057	\$1.40	119-280-066	\$157.04	119-301-017	\$9.96

Appendix D

Riverside County Flood Control and Water Conservation District
 NPDES - Santa Ana Benefit Assessment Area
 Fiscal Year 2024-2025 Assessment Roll

<u>APN</u>	<u>Levy Amount</u>	<u>APN</u>	<u>Levy Amount</u>	<u>APN</u>	<u>Levy Amount</u>
119-301-018	\$7.68	119-320-032	\$28.34	119-333-008	\$3.76
119-301-019	\$9.08	119-320-034	\$0.00	119-333-009	\$3.76
119-301-020	\$8.02	119-320-036	\$114.30	119-341-001	\$3.76
119-301-021	\$8.04	119-320-037	\$111.14	119-341-002	\$3.76
119-301-022	\$10.16	119-320-038	\$103.94	119-341-003	\$3.76
119-301-023	\$11.18	119-320-039	\$49.04	119-341-004	\$3.76
119-301-024	\$7.38	119-320-049	\$0.00	119-341-005	\$3.76
119-301-025	\$6.46	119-320-056	\$22.94	119-341-006	\$3.76
119-301-026	\$6.78	119-320-057	\$24.30	119-341-007	\$3.76
119-301-027	\$5.46	119-320-058	\$0.00	119-341-008	\$3.76
119-301-028	\$7.20	119-320-059	\$0.00	119-341-009	\$3.76
119-301-029	\$5.46	119-320-061	\$11.24	119-341-010	\$3.76
119-301-030	\$7.82	119-320-062	\$112.94	119-341-011	\$3.76
119-301-031	\$0.00	119-320-064	\$0.00	119-341-012	\$3.76
119-311-002	\$43.64	119-320-065	\$0.00	119-341-013	\$3.76
119-311-003	\$12.14	119-320-066	\$0.00	119-341-014	\$3.76
119-311-004	\$15.74	119-331-001	\$3.78	119-341-015	\$3.76
119-311-005	\$23.84	119-331-002	\$3.76	119-342-001	\$3.76
119-311-008	\$12.14	119-331-003	\$3.76	119-342-002	\$3.76
119-311-013	\$0.00	119-331-004	\$3.76	119-342-003	\$3.76
119-311-014	\$0.00	119-331-005	\$3.76	119-342-004	\$3.76
119-311-015	\$3.60	119-331-006	\$3.76	119-342-005	\$3.76
119-311-016	\$0.00	119-331-007	\$3.76	119-342-006	\$3.76
119-311-017	\$0.00	119-331-008	\$3.76	119-342-007	\$3.76
119-311-018	\$0.00	119-331-009	\$3.76	119-342-008	\$3.80
119-311-019	\$0.00	119-331-010	\$3.80	119-342-009	\$3.76
119-311-025	\$49.04	119-331-011	\$3.76	119-342-010	\$3.76
119-311-029	\$3.74	119-331-012	\$3.76	119-342-011	\$3.76
119-311-030	\$1.98	119-331-013	\$3.76	119-342-012	\$3.76
119-311-032	\$19.34	119-331-014	\$3.76	119-342-013	\$3.80
119-311-033	\$19.34	119-331-015	\$3.76	119-342-014	\$3.76
119-311-034	\$19.34	119-331-016	\$3.76	119-342-015	\$3.76
119-311-035	\$25.64	119-331-017	\$3.76	119-342-016	\$3.76
119-311-036	\$30.60	119-331-018	\$3.76	119-342-017	\$3.76
119-311-037	\$22.50	119-331-019	\$3.76	119-343-001	\$3.76
119-311-038	\$19.80	119-332-001	\$3.78	119-343-002	\$3.76
119-311-039	\$0.00	119-332-002	\$3.76	119-343-003	\$3.76
119-311-040	\$0.00	119-332-003	\$3.76	119-344-001	\$3.76
119-311-041	\$0.00	119-332-004	\$3.76	119-344-002	\$3.76
119-311-042	\$0.00	119-332-005	\$3.76	119-344-003	\$3.78
119-311-043	\$0.00	119-332-006	\$3.74	119-344-004	\$3.76
119-320-010	\$0.00	119-332-007	\$3.76	119-344-005	\$3.76
119-320-023	\$21.60	119-332-008	\$3.78	119-344-006	\$3.78
119-320-024	\$22.04	119-333-001	\$3.76	119-344-007	\$3.76
119-320-025	\$21.14	119-333-002	\$3.76	119-344-008	\$3.78
119-320-026	\$27.44	119-333-003	\$3.76	119-344-009	\$3.76
119-320-027	\$26.54	119-333-004	\$3.76	119-344-010	\$3.76
119-320-028	\$19.34	119-333-005	\$3.76	119-351-001	\$3.76
119-320-029	\$20.24	119-333-006	\$3.76	119-351-002	\$3.76
119-320-030	\$21.60	119-333-007	\$3.76	119-351-003	\$3.76

Appendix D

Riverside County Flood Control and Water Conservation District
 NPDES - Santa Ana Benefit Assessment Area
 Fiscal Year 2024-2025 Assessment Roll

<u>APN</u>	<u>Levy Amount</u>	<u>APN</u>	<u>Levy Amount</u>	<u>APN</u>	<u>Levy Amount</u>
119-351-004	\$3.76	119-381-008	\$3.76	119-392-004	\$3.76
119-351-005	\$3.76	119-381-009	\$3.76	119-392-005	\$3.76
119-351-006	\$3.76	119-381-010	\$3.76	119-392-006	\$3.76
119-351-007	\$3.76	119-381-011	\$3.76	119-392-007	\$3.76
119-351-008	\$3.76	119-381-012	\$3.76	119-392-008	\$3.80
119-351-009	\$3.76	119-381-013	\$3.76	119-392-009	\$3.78
119-352-001	\$3.76	119-381-014	\$3.76	119-392-010	\$3.76
119-352-002	\$3.76	119-381-015	\$3.78	119-392-011	\$3.76
119-352-003	\$3.76	119-381-016	\$3.76	119-392-012	\$3.76
119-352-004	\$3.76	119-381-017	\$3.80	119-392-013	\$3.76
119-352-005	\$3.76	119-381-018	\$3.82	119-392-014	\$3.76
119-352-006	\$3.76	119-381-019	\$3.76	119-392-015	\$3.76
119-352-007	\$3.76	119-381-020	\$3.80	119-392-016	\$3.76
119-352-008	\$3.76	119-381-021	\$3.76	119-392-017	\$3.76
119-352-009	\$3.76	119-381-022	\$3.76	119-392-018	\$3.76
119-352-010	\$3.76	119-381-023	\$3.76	119-392-019	\$3.76
119-352-011	\$3.80	119-381-024	\$3.76	119-392-020	\$3.76
119-352-012	\$3.76	119-381-025	\$3.78	119-392-021	\$3.76
119-352-013	\$3.78	119-381-026	\$3.78	119-392-022	\$3.76
119-371-001	\$3.86	119-381-027	\$3.80	119-392-023	\$3.76
119-371-002	\$3.86	119-381-028	\$3.76	119-392-024	\$3.76
119-371-003	\$0.00	119-381-029	\$3.76	119-393-001	\$3.76
119-371-011	\$3.86	119-381-030	\$3.76	119-393-002	\$3.76
119-371-012	\$3.86	119-381-031	\$3.76	119-393-003	\$3.76
119-371-013	\$3.86	119-382-001	\$3.76	119-393-004	\$3.76
119-371-014	\$3.86	119-382-002	\$3.76	119-393-005	\$3.76
119-371-015	\$3.90	119-382-003	\$3.76	119-393-006	\$3.76
119-371-016	\$3.88	119-382-004	\$3.76	119-393-007	\$3.76
119-371-017	\$3.86	119-382-005	\$3.76	119-393-008	\$3.76
119-371-018	\$3.86	119-382-006	\$3.76	119-393-009	\$3.76
119-371-019	\$3.98	119-382-007	\$3.76	119-393-010	\$3.76
119-371-020	\$3.92	119-390-001	\$3.76	119-393-011	\$3.76
119-371-021	\$3.86	119-390-002	\$3.76	119-393-012	\$3.76
119-372-001	\$3.92	119-390-003	\$3.76	119-393-013	\$3.76
119-372-002	\$3.86	119-390-004	\$3.76	119-393-014	\$3.76
119-372-003	\$3.86	119-390-005	\$3.76	119-393-015	\$3.76
119-372-004	\$3.90	119-390-006	\$3.76	119-393-016	\$3.76
119-372-005	\$3.88	119-390-007	\$3.76	119-393-017	\$3.76
119-372-006	\$3.88	119-390-008	\$3.76	119-393-018	\$3.76
119-372-007	\$3.86	119-390-009	\$3.76	119-393-019	\$3.76
119-372-008	\$3.86	119-390-010	\$3.76	119-393-020	\$3.76
119-372-009	\$3.86	119-390-011	\$3.76	119-393-021	\$3.76
119-372-010	\$3.86	119-390-012	\$3.76	119-393-022	\$3.76
119-381-001	\$3.76	119-390-013	\$3.76	119-393-023	\$3.78
119-381-002	\$3.76	119-391-001	\$3.76	119-393-024	\$3.78
119-381-003	\$3.76	119-391-002	\$3.76	119-393-025	\$3.78
119-381-004	\$3.76	119-391-003	\$3.78	119-393-026	\$3.78
119-381-005	\$3.76	119-392-001	\$0.00	119-393-027	\$3.78
119-381-006	\$3.76	119-392-002	\$0.00	119-400-001	\$17.54
119-381-007	\$3.76	119-392-003	\$3.76	119-400-002	\$21.60

Appendix D

Riverside County Flood Control and Water Conservation District
 NPDES - Santa Ana Benefit Assessment Area
 Fiscal Year 2024-2025 Assessment Roll

APN	Levy Amount	APN	Levy Amount	APN	Levy Amount
119-400-003	\$53.10	119-413-019	\$3.76	119-424-001	\$3.76
119-400-004	\$45.44	119-413-020	\$3.76	119-424-002	\$3.76
119-400-005	\$16.20	119-413-021	\$3.76	119-424-003	\$3.76
119-400-006	\$22.50	119-413-022	\$3.76	119-424-004	\$3.78
119-400-007	\$25.64	119-413-023	\$3.76	119-424-005	\$3.78
119-400-008	\$47.70	119-413-024	\$3.76	119-424-006	\$3.78
119-400-010	\$61.20	119-413-025	\$3.76	119-425-001	\$3.76
119-400-011	\$15.74	119-413-026	\$3.78	119-425-002	\$3.76
119-400-012	\$17.54	119-413-027	\$3.76	119-425-003	\$3.76
119-400-013	\$15.30	119-414-001	\$3.76	119-425-004	\$3.76
119-400-014	\$16.20	119-414-002	\$3.76	119-425-005	\$3.76
119-400-015	\$16.20	119-414-003	\$3.78	119-425-006	\$3.76
119-400-016	\$17.54	119-414-004	\$3.76	119-425-007	\$3.76
119-411-003	\$3.76	119-414-005	\$3.76	119-425-008	\$3.76
119-411-004	\$3.76	119-414-006	\$3.76	119-425-009	\$3.76
119-411-005	\$3.76	119-414-007	\$3.76	119-425-010	\$3.78
119-411-006	\$3.76	119-414-008	\$3.76	119-425-011	\$4.04
119-411-007	\$3.76	119-414-010	\$3.78	119-425-012	\$3.90
119-411-008	\$3.76	119-414-011	\$3.76	119-425-013	\$3.76
119-411-009	\$3.76	119-414-012	\$3.76	119-425-014	\$3.76
119-411-010	\$3.76	119-414-013	\$3.76	119-425-015	\$3.76
119-411-011	\$3.76	119-414-014	\$3.76	119-425-016	\$3.76
119-411-017	\$3.76	119-414-016	\$3.76	119-425-017	\$3.76
119-411-018	\$3.76	119-421-001	\$3.78	119-425-018	\$3.84
119-412-001	\$3.76	119-421-002	\$3.76	119-425-019	\$3.82
119-412-002	\$3.76	119-421-003	\$3.76	119-425-020	\$3.76
119-412-003	\$3.76	119-421-004	\$3.76	119-425-021	\$3.76
119-412-004	\$3.76	119-422-001	\$3.76	119-461-003	\$3.30
119-412-005	\$3.76	119-422-002	\$3.76	119-461-004	\$3.30
119-412-006	\$3.76	119-422-003	\$3.76	119-461-005	\$3.30
119-412-007	\$3.76	119-422-004	\$3.76	119-461-006	\$3.30
119-412-008	\$3.76	119-422-005	\$3.76	119-461-007	\$2.86
119-413-001	\$3.76	119-422-006	\$3.76	119-461-008	\$2.86
119-413-002	\$3.76	119-422-007	\$3.76	119-461-009	\$2.86
119-413-003	\$3.78	119-422-008	\$3.76	119-461-010	\$2.86
119-413-004	\$3.76	119-422-009	\$3.76	119-461-011	\$2.86
119-413-005	\$3.76	119-422-010	\$3.76	119-462-002	\$2.86
119-413-006	\$3.76	119-422-011	\$3.76	119-462-003	\$2.86
119-413-007	\$3.76	119-422-012	\$3.76	119-462-004	\$3.08
119-413-008	\$3.76	119-422-013	\$3.76	119-462-005	\$2.64
119-413-009	\$3.78	119-422-014	\$3.76	119-462-006	\$3.08
119-413-010	\$3.76	119-423-001	\$3.76	119-462-007	\$3.74
119-413-011	\$3.76	119-423-002	\$3.76	119-462-012	\$3.52
119-413-012	\$3.76	119-423-003	\$3.76	119-462-013	\$3.30
119-413-013	\$3.76	119-423-004	\$3.76	119-462-014	\$3.52
119-413-014	\$3.76	119-423-005	\$3.76	119-462-015	\$3.52
119-413-015	\$3.76	119-423-006	\$3.76	119-462-016	\$3.52
119-413-016	\$3.76	119-423-007	\$3.76	119-462-017	\$3.52
119-413-017	\$3.76	119-423-008	\$3.76	119-462-018	\$3.30
119-413-018	\$3.76	119-423-009	\$3.76	119-462-019	\$3.08

Appendix D

Riverside County Flood Control and Water Conservation District
 NPDES - Santa Ana Benefit Assessment Area
 Fiscal Year 2024-2025 Assessment Roll

APN	Levy Amount	APN	Levy Amount	APN	Levy Amount
119-462-020	\$3.30	119-471-007	\$2.64	119-482-006	\$3.30
119-462-021	\$3.08	119-471-008	\$2.64	119-482-007	\$3.52
119-462-022	\$3.08	119-471-009	\$2.86	119-482-008	\$3.52
119-462-023	\$3.30	119-471-010	\$3.08	119-482-009	\$3.74
119-462-024	\$3.30	119-471-011	\$3.08	119-482-010	\$3.74
119-462-025	\$3.30	119-471-012	\$2.86	119-482-011	\$3.30
119-462-026	\$3.30	119-471-013	\$2.86	119-482-012	\$3.76
119-462-027	\$3.74	119-471-014	\$2.86	119-482-013	\$2.86
119-462-028	\$3.08	119-471-015	\$2.86	119-482-014	\$2.86
119-462-029	\$3.76	119-471-016	\$2.64	119-482-015	\$3.30
119-462-030	\$3.30	119-471-017	\$2.86	119-482-016	\$3.30
119-462-031	\$2.86	119-471-018	\$2.64	119-482-017	\$3.74
119-462-032	\$2.86	119-471-019	\$2.42	119-482-018	\$3.08
119-462-033	\$2.64	119-472-001	\$3.52	119-482-019	\$3.76
119-462-034	\$2.64	119-472-002	\$3.52	119-483-003	\$3.74
119-462-035	\$2.64	119-472-003	\$3.52	119-483-004	\$2.86
119-462-036	\$2.64	119-472-004	\$3.52	119-483-005	\$3.30
119-462-037	\$2.64	119-472-005	\$3.52	119-483-006	\$3.30
119-462-038	\$2.86	119-472-006	\$3.52	119-483-007	\$3.78
119-462-048	\$3.78	119-473-001	\$3.08	119-483-008	\$3.86
119-462-050	\$3.76	119-473-002	\$2.86	119-483-009	\$3.90
119-462-052	\$3.74	119-473-003	\$2.64	119-483-010	\$3.86
119-462-053	\$3.74	119-473-004	\$2.64	119-483-011	\$3.86
119-463-003	\$2.64	119-473-005	\$2.64	119-483-012	\$3.84
119-463-004	\$2.64	119-473-006	\$2.64	119-483-013	\$3.86
119-463-005	\$2.64	119-473-007	\$3.08	119-483-014	\$3.84
119-463-006	\$2.86	119-474-001	\$2.42	119-483-015	\$3.86
119-463-010	\$3.74	119-474-002	\$2.42	119-483-016	\$3.86
119-463-011	\$3.74	119-474-003	\$2.42	119-483-017	\$3.86
119-463-012	\$3.74	119-474-004	\$2.42	119-483-018	\$3.90
119-463-013	\$3.74	119-474-005	\$2.42	119-483-019	\$3.88
119-463-014	\$3.30	119-474-006	\$2.42	119-483-022	\$4.18
119-463-015	\$3.30	119-474-007	\$2.42	119-483-023	\$3.92
119-463-016	\$3.52	119-474-008	\$3.74	119-484-001	\$3.08
119-463-017	\$3.52	119-474-009	\$3.74	119-484-002	\$3.08
119-463-018	\$3.76	119-474-010	\$3.74	119-484-003	\$3.30
119-463-019	\$3.08	119-474-011	\$3.74	119-484-004	\$3.30
119-463-020	\$3.76	119-474-012	\$3.74	119-484-005	\$3.08
119-464-001	\$3.08	119-474-013	\$3.74	119-484-006	\$3.08
119-464-002	\$2.64	119-475-001	\$3.52	119-484-007	\$3.08
119-464-003	\$2.42	119-475-002	\$3.52	119-485-001	\$2.64
119-464-004	\$2.42	119-475-003	\$3.52	119-485-002	\$2.64
119-464-005	\$3.74	119-475-004	\$3.52	119-485-003	\$2.86
119-464-006	\$3.74	119-475-005	\$3.52	119-485-004	\$2.86
119-464-007	\$3.74	119-475-006	\$3.52	119-485-005	\$3.52
119-464-008	\$3.76	119-475-007	\$3.52	119-485-006	\$3.76
119-465-001	\$3.76	119-481-001	\$3.52	119-485-007	\$3.74
119-465-002	\$3.52	119-481-002	\$3.52	119-485-008	\$3.74
119-465-003	\$3.52	119-481-003	\$3.74	119-485-009	\$3.74
119-471-006	\$2.64	119-482-005	\$3.08	119-485-010	\$3.74

Appendix D

Riverside County Flood Control and Water Conservation District
 NPDES - Santa Ana Benefit Assessment Area
 Fiscal Year 2024-2025 Assessment Roll

<u>APN</u>	<u>Levy Amount</u>	<u>APN</u>	<u>Levy Amount</u>	<u>APN</u>	<u>Levy Amount</u>
119-486-001	\$3.74	119-490-047	\$1.76	119-512-002	\$1.76
119-486-002	\$3.74	119-490-048	\$1.76	119-512-003	\$1.76
119-486-003	\$3.74	119-490-049	\$1.76	119-512-004	\$1.76
119-486-004	\$3.76	119-490-050	\$1.76	119-512-005	\$1.76
119-490-001	\$1.76	119-490-051	\$1.76	119-512-006	\$1.76
119-490-002	\$1.76	119-490-052	\$1.76	119-512-007	\$1.76
119-490-003	\$1.76	119-490-053	\$1.76	119-512-008	\$1.76
119-490-004	\$1.76	119-490-054	\$1.76	119-512-009	\$1.76
119-490-005	\$1.76	119-490-055	\$1.76	119-512-010	\$0.00
119-490-006	\$1.76	119-490-056	\$1.76	119-512-011	\$2.02
119-490-007	\$1.76	119-490-057	\$1.76	119-512-012	\$1.12
119-490-008	\$1.76	119-490-058	\$1.76	119-512-013	\$1.56
119-490-009	\$1.76	119-490-059	\$1.76	119-512-014	\$1.12
119-490-010	\$1.76	119-490-060	\$1.76	119-512-015	\$1.76
119-490-011	\$1.76	119-490-061	\$1.76	119-512-016	\$1.76
119-490-012	\$1.76	119-490-062	\$1.76	119-512-017	\$1.76
119-490-013	\$1.76	119-490-063	\$1.76	119-512-018	\$1.76
119-490-014	\$1.76	119-490-064	\$1.76	119-512-019	\$1.76
119-490-015	\$1.76	119-490-065	\$0.00	119-512-020	\$1.76
119-490-016	\$1.76	119-490-066	\$3.74	119-512-021	\$1.76
119-490-017	\$1.76	119-490-067	\$3.74	119-512-022	\$1.76
119-490-018	\$2.24	119-490-068	\$3.74	119-512-023	\$1.76
119-490-019	\$1.76	119-490-069	\$3.74	119-512-024	\$1.76
119-490-020	\$1.76	119-490-070	\$3.74	119-512-025	\$1.76
119-490-021	\$1.76	119-490-071	\$3.74	119-512-026	\$1.76
119-490-022	\$1.76	119-490-072	\$1.56	119-512-027	\$1.76
119-490-023	\$1.76	119-490-073	\$1.80	119-512-028	\$1.76
119-490-024	\$1.76	119-490-074	\$0.00	119-512-029	\$1.76
119-490-025	\$1.76	119-490-075	\$0.00	119-512-030	\$1.76
119-490-026	\$1.76	119-501-012	\$79.20	119-512-031	\$0.00
119-490-027	\$1.76	119-501-013	\$69.74	119-513-001	\$1.76
119-490-028	\$1.76	119-501-014	\$61.64	119-513-002	\$1.76
119-490-029	\$1.76	119-501-015	\$66.14	119-513-003	\$1.76
119-490-030	\$1.76	119-502-008	\$21.86	119-513-004	\$1.76
119-490-031	\$1.76	119-502-009	\$25.12	119-513-005	\$1.76
119-490-032	\$1.76	119-502-010	\$32.32	119-513-006	\$1.76
119-490-033	\$1.76	119-502-011	\$73.80	119-513-007	\$1.76
119-490-034	\$1.76	119-502-018	\$22.04	119-513-008	\$1.76
119-490-035	\$1.76	119-502-019	\$26.54	119-513-009	\$1.76
119-490-036	\$1.76	119-502-020	\$22.50	119-513-010	\$1.76
119-490-037	\$1.76	119-502-021	\$33.74	119-514-001	\$1.76
119-490-038	\$1.76	119-502-022	\$47.24	119-514-002	\$1.76
119-490-039	\$1.76	119-511-001	\$1.76	119-514-003	\$1.76
119-490-040	\$1.76	119-511-002	\$1.76	119-514-004	\$1.76
119-490-041	\$1.76	119-511-003	\$1.76	119-514-005	\$0.00
119-490-042	\$1.76	119-511-004	\$1.76	119-514-006	\$0.00
119-490-043	\$1.76	119-511-005	\$1.76	119-515-001	\$1.12
119-490-044	\$1.76	119-511-006	\$1.76	119-515-002	\$1.76
119-490-045	\$1.76	119-511-007	\$1.76	119-515-003	\$1.76
119-490-046	\$1.76	119-512-001	\$1.76	119-515-004	\$1.76

Appendix D

Riverside County Flood Control and Water Conservation District
 NPDES - Santa Ana Benefit Assessment Area
 Fiscal Year 2024-2025 Assessment Roll

<u>APN</u>	<u>Levy Amount</u>	<u>APN</u>	<u>Levy Amount</u>	<u>APN</u>	<u>Levy Amount</u>
119-521-001	\$1.76	119-530-003	\$3.76	119-540-003	\$3.76
119-521-002	\$1.76	119-530-004	\$3.76	119-540-004	\$3.76
119-521-003	\$1.76	119-530-005	\$0.00	119-540-005	\$0.00
119-521-004	\$1.76	119-530-006	\$0.00	119-540-006	\$3.76
119-521-005	\$1.76	119-530-007	\$0.00	119-540-007	\$3.76
119-521-006	\$1.76	119-530-008	\$3.76	119-540-008	\$3.76
119-521-007	\$1.76	119-530-009	\$3.76	119-540-009	\$3.76
119-521-008	\$1.76	119-530-010	\$3.76	119-540-010	\$3.76
119-521-009	\$1.76	119-530-011	\$3.76	119-540-011	\$3.76
119-521-010	\$0.00	119-530-012	\$3.76	119-540-012	\$3.76
119-521-011	\$1.76	119-530-013	\$3.76	119-540-013	\$3.76
119-521-012	\$1.76	119-530-014	\$0.00	119-540-014	\$3.76
119-521-013	\$1.76	119-530-015	\$3.76	119-540-015	\$3.76
119-521-014	\$1.76	119-530-016	\$3.76	119-540-016	\$3.76
119-521-015	\$1.76	119-530-017	\$3.76	119-540-017	\$3.76
119-521-016	\$1.76	119-530-018	\$3.76	119-540-018	\$3.76
119-521-017	\$1.76	119-530-019	\$3.76	119-540-019	\$3.76
119-521-018	\$1.76	119-530-020	\$3.76	119-540-020	\$3.76
119-521-019	\$1.76	119-530-021	\$3.76	119-540-021	\$3.76
119-521-020	\$1.76	119-530-022	\$3.76	119-540-022	\$3.76
119-521-021	\$1.76	119-530-023	\$3.76	119-540-023	\$3.76
119-521-022	\$1.76	119-530-024	\$0.00	119-540-024	\$3.76
119-521-023	\$1.76	119-530-025	\$3.76	119-540-025	\$0.00
119-521-024	\$1.76	119-530-026	\$3.76	119-540-026	\$3.76
119-521-025	\$0.00	119-530-027	\$0.00	119-540-027	\$3.76
119-522-001	\$1.76	119-530-028	\$1.76	119-540-028	\$3.76
119-522-002	\$1.76	119-530-029	\$3.76	119-540-029	\$3.76
119-522-003	\$1.76	119-530-030	\$3.76	119-540-030	\$3.76
119-522-004	\$1.76	119-530-031	\$3.76	119-540-031	\$3.76
119-522-005	\$1.76	119-530-032	\$3.76	119-540-032	\$3.76
119-522-006	\$1.76	119-530-033	\$3.76	119-540-033	\$3.76
119-522-007	\$1.76	119-530-034	\$3.76	119-540-034	\$3.76
119-522-008	\$1.76	119-530-035	\$3.76	119-540-035	\$3.76
119-522-009	\$1.76	119-530-036	\$3.76	119-540-036	\$0.00
119-522-010	\$1.76	119-530-037	\$0.00	119-540-037	\$3.76
119-522-011	\$1.76	119-530-038	\$3.76	119-540-038	\$3.76
119-522-012	\$1.76	119-530-039	\$3.76	119-540-039	\$3.76
119-522-013	\$1.76	119-530-040	\$3.76	119-540-040	\$3.76
119-522-014	\$1.76	119-530-041	\$3.76	119-540-041	\$3.76
119-522-015	\$2.20	119-530-042	\$3.76	119-540-042	\$3.76
119-523-001	\$1.76	119-530-043	\$0.00	119-540-043	\$3.76
119-523-002	\$1.76	119-530-044	\$1.68	119-540-044	\$3.76
119-523-003	\$1.76	119-530-047	\$3.76	119-540-045	\$3.76
119-523-004	\$1.76	119-530-048	\$3.76	119-540-046	\$3.76
119-523-005	\$1.76	119-530-049	\$3.76	119-540-047	\$3.76
119-523-006	\$1.76	119-530-050	\$0.00	119-540-048	\$3.76
119-523-007	\$1.76	119-530-052	\$1.76	119-540-049	\$3.76
119-523-008	\$1.76	119-530-053	\$2.64	119-540-050	\$3.76
119-530-001	\$3.76	119-540-001	\$3.76	119-540-051	\$3.76
119-530-002	\$3.76	119-540-002	\$3.76	119-540-052	\$3.76

Appendix D

Riverside County Flood Control and Water Conservation District
 NPDES - Santa Ana Benefit Assessment Area
 Fiscal Year 2024-2025 Assessment Roll

<u>APN</u>	<u>Levy Amount</u>	<u>APN</u>	<u>Levy Amount</u>	<u>APN</u>	<u>Levy Amount</u>
119-540-053	\$3.76	119-550-049	\$1.12	120-032-002	\$3.74
119-540-054	\$3.76	119-550-050	\$1.12	120-032-003	\$3.74
119-540-055	\$3.76	119-550-051	\$1.80	120-032-004	\$3.74
119-540-056	\$3.76	119-550-052	\$1.12	120-032-005	\$3.74
119-540-057	\$3.76	119-550-053	\$1.12	120-032-006	\$3.74
119-550-001	\$2.46	119-550-054	\$1.12	120-032-007	\$3.74
119-550-002	\$1.12	119-550-055	\$1.12	120-032-008	\$3.74
119-550-003	\$1.12	119-550-056	\$2.92	120-032-009	\$3.74
119-550-004	\$1.12	119-550-057	\$0.00	120-032-010	\$3.74
119-550-005	\$1.12	119-550-058	\$0.00	120-032-011	\$3.74
119-550-006	\$1.12	119-550-059	\$0.00	120-032-012	\$3.74
119-550-007	\$1.12	119-550-060	\$0.00	120-032-013	\$3.76
119-550-008	\$1.12	119-550-062	\$1.76	120-032-014	\$3.76
119-550-009	\$1.12	119-550-063	\$1.54	120-032-015	\$3.76
119-550-010	\$0.00	119-550-064	\$1.54	120-032-016	\$3.76
119-550-011	\$0.00	119-560-001	\$101.24	120-032-017	\$3.76
119-550-015	\$1.12	119-560-002	\$30.60	120-032-018	\$3.76
119-550-016	\$1.12	119-560-003	\$32.84	120-032-019	\$3.76
119-550-017	\$1.12	119-560-004	\$0.00	120-032-020	\$3.76
119-550-018	\$1.12	119-560-005	\$0.00	120-032-021	\$3.76
119-550-019	\$1.56	119-560-007	\$5.40	120-032-022	\$3.76
119-550-020	\$1.56	119-560-008	\$24.30	120-032-023	\$3.76
119-550-021	\$1.56	119-560-009	\$22.50	120-032-024	\$3.76
119-550-022	\$1.56	119-560-010	\$20.70	120-032-025	\$3.76
119-550-023	\$1.56	119-560-011	\$30.14	120-033-001	\$3.74
119-550-024	\$1.56	120-020-001	\$0.00	120-033-002	\$3.74
119-550-025	\$2.02	120-020-002	\$0.00	120-033-003	\$3.74
119-550-026	\$3.76	120-020-003	\$0.00	120-033-004	\$3.74
119-550-027	\$3.76	120-020-004	\$137.02	120-033-005	\$3.74
119-550-028	\$3.76	120-020-005	\$5.02	120-033-006	\$3.74
119-550-029	\$3.76	120-020-009	\$0.00	120-033-007	\$3.74
119-550-030	\$3.76	120-020-010	\$0.00	120-033-008	\$3.74
119-550-031	\$3.76	120-020-011	\$0.00	120-033-009	\$3.74
119-550-032	\$3.76	120-020-012	\$0.00	120-033-010	\$3.74
119-550-033	\$1.76	120-020-022	\$0.00	120-033-011	\$3.74
119-550-034	\$3.76	120-031-001	\$3.74	120-033-012	\$3.74
119-550-035	\$3.76	120-031-002	\$3.74	120-033-013	\$3.74
119-550-036	\$3.76	120-031-003	\$3.74	120-033-014	\$3.74
119-550-037	\$3.76	120-031-004	\$3.74	120-033-015	\$3.76
119-550-038	\$0.00	120-031-005	\$3.74	120-033-016	\$3.76
119-550-039	\$3.76	120-031-006	\$3.74	120-033-017	\$3.76
119-550-040	\$3.76	120-031-007	\$3.74	120-033-018	\$3.76
119-550-041	\$3.76	120-031-008	\$3.74	120-033-019	\$3.76
119-550-042	\$1.56	120-031-009	\$3.74	120-033-020	\$3.74
119-550-043	\$1.56	120-031-010	\$3.74	120-034-001	\$3.74
119-550-044	\$1.56	120-031-011	\$3.74	120-034-002	\$3.74
119-550-045	\$1.56	120-031-012	\$3.74	120-034-003	\$3.74
119-550-046	\$1.56	120-031-013	\$3.74	120-034-004	\$3.74
119-550-047	\$1.56	120-031-014	\$0.00	120-034-005	\$3.74
119-550-048	\$1.56	120-032-001	\$3.74	120-034-006	\$3.74

Appendix D

Riverside County Flood Control and Water Conservation District
 NPDES - Santa Ana Benefit Assessment Area
 Fiscal Year 2024-2025 Assessment Roll

<u>APN</u>	<u>Levy Amount</u>	<u>APN</u>	<u>Levy Amount</u>	<u>APN</u>	<u>Levy Amount</u>
120-034-008	\$3.74	120-041-018	\$1.98	120-041-068	\$1.96
120-034-009	\$3.74	120-041-019	\$2.44	120-041-069	\$1.62
120-034-010	\$3.74	120-041-020	\$2.96	120-041-070	\$1.60
120-034-011	\$3.74	120-041-021	\$2.20	120-041-071	\$1.96
120-034-012	\$3.74	120-041-022	\$2.18	120-041-072	\$1.60
120-034-013	\$3.74	120-041-023	\$3.28	120-041-073	\$1.60
120-034-014	\$0.00	120-041-024	\$2.86	120-041-074	\$1.60
120-034-015	\$3.76	120-041-025	\$2.22	120-041-075	\$1.70
120-034-016	\$3.76	120-041-026	\$2.20	120-041-076	\$2.18
120-034-017	\$3.82	120-041-027	\$2.60	120-041-077	\$2.18
120-034-018	\$3.76	120-041-028	\$2.20	120-041-078	\$2.18
120-034-019	\$3.76	120-041-029	\$2.18	120-041-079	\$2.28
120-034-020	\$3.76	120-041-030	\$2.18	120-041-080	\$2.04
120-034-021	\$3.76	120-041-031	\$2.18	120-041-081	\$2.06
120-034-022	\$3.76	120-041-032	\$2.18	120-041-082	\$2.06
120-034-023	\$3.76	120-041-033	\$2.18	120-041-083	\$2.04
120-034-024	\$3.76	120-041-034	\$2.18	120-041-084	\$2.28
120-034-025	\$3.76	120-041-035	\$2.22	120-041-085	\$2.18
120-034-026	\$3.76	120-041-036	\$1.94	120-041-086	\$1.60
120-034-027	\$3.76	120-041-037	\$2.44	120-041-087	\$2.18
120-034-028	\$3.76	120-041-038	\$2.18	120-041-088	\$1.68
120-034-029	\$3.76	120-041-039	\$2.18	120-041-089	\$1.60
120-034-030	\$3.76	120-041-040	\$2.18	120-041-090	\$1.58
120-034-031	\$3.76	120-041-041	\$2.18	120-041-091	\$1.60
120-034-032	\$3.76	120-041-042	\$2.18	120-041-092	\$1.60
120-034-033	\$3.76	120-041-043	\$2.18	120-041-093	\$0.00
120-034-034	\$3.76	120-041-044	\$2.18	120-051-008	\$0.00
120-034-035	\$3.76	120-041-045	\$2.18	120-051-009	\$3.76
120-034-036	\$3.78	120-041-046	\$2.18	120-051-010	\$3.60
120-040-010	\$1.84	120-041-047	\$2.18	120-051-011	\$3.74
120-040-050	\$288.00	120-041-048	\$2.18	120-051-012	\$3.76
120-040-051	\$547.76	120-041-049	\$2.62	120-051-013	\$3.74
120-040-052	\$231.18	120-041-050	\$2.48	120-051-014	\$3.74
120-041-001	\$1.64	120-041-051	\$2.18	120-051-015	\$3.60
120-041-002	\$1.64	120-041-052	\$2.38	120-052-001	\$3.74
120-041-003	\$2.38	120-041-053	\$1.64	120-052-002	\$3.74
120-041-004	\$2.36	120-041-054	\$1.64	120-052-003	\$3.74
120-041-005	\$1.62	120-041-055	\$2.18	120-052-004	\$3.74
120-041-006	\$1.64	120-041-056	\$2.20	120-052-005	\$3.74
120-041-007	\$1.62	120-041-057	\$2.20	120-052-006	\$3.74
120-041-008	\$1.60	120-041-058	\$2.22	120-052-007	\$3.74
120-041-009	\$2.36	120-041-059	\$2.22	120-053-001	\$3.74
120-041-010	\$2.38	120-041-060	\$2.22	120-053-002	\$3.74
120-041-011	\$1.62	120-041-061	\$2.50	120-053-003	\$3.74
120-041-012	\$1.64	120-041-062	\$1.80	120-053-004	\$3.74
120-041-013	\$1.66	120-041-063	\$1.60	120-053-005	\$3.74
120-041-014	\$1.96	120-041-064	\$1.60	120-053-006	\$3.74
120-041-015	\$2.74	120-041-065	\$1.60	120-053-007	\$3.74
120-041-016	\$2.42	120-041-066	\$1.60	120-053-008	\$3.74
120-041-017	\$1.96	120-041-067	\$1.60	120-054-001	\$3.74

Appendix D

Riverside County Flood Control and Water Conservation District
 NPDES - Santa Ana Benefit Assessment Area
 Fiscal Year 2024-2025 Assessment Roll

<u>APN</u>	<u>Levy Amount</u>	<u>APN</u>	<u>Levy Amount</u>	<u>APN</u>	<u>Levy Amount</u>
120-054-002	\$3.76	120-060-035	\$2.20	120-072-002	\$3.94
120-054-003	\$3.76	120-060-036	\$2.20	120-072-003	\$3.94
120-054-004	\$3.76	120-060-037	\$2.20	120-072-004	\$3.92
120-054-005	\$0.00	120-060-038	\$2.20	120-072-005	\$3.92
120-054-006	\$3.74	120-060-039	\$2.20	120-072-008	\$5.12
120-054-007	\$3.74	120-060-040	\$2.20	120-072-010	\$0.00
120-054-008	\$3.82	120-060-041	\$2.20	120-072-011	\$0.00
120-054-009	\$3.80	120-060-042	\$2.20	120-072-012	\$0.00
120-054-010	\$3.78	120-060-043	\$0.00	120-072-013	\$0.00
120-054-011	\$3.36	120-060-044	\$2.20	120-072-014	\$0.00
120-054-012	\$3.60	120-060-045	\$2.20	120-080-001	\$3.90
120-054-013	\$3.60	120-060-046	\$2.20	120-080-002	\$0.00
120-054-014	\$3.74	120-060-047	\$2.20	120-080-003	\$3.94
120-054-015	\$3.60	120-060-048	\$2.20	120-080-004	\$3.84
120-054-016	\$3.60	120-060-049	\$2.20	120-080-005	\$3.84
120-054-017	\$0.00	120-060-050	\$2.20	120-080-006	\$3.84
120-060-001	\$2.20	120-060-051	\$2.20	120-080-007	\$3.84
120-060-002	\$2.20	120-060-052	\$2.20	120-080-008	\$3.84
120-060-003	\$2.20	120-060-053	\$2.20	120-080-009	\$3.84
120-060-004	\$2.20	120-060-054	\$2.20	120-080-011	\$4.04
120-060-005	\$2.20	120-060-055	\$2.20	120-080-012	\$4.04
120-060-006	\$2.20	120-060-056	\$2.20	120-080-013	\$0.00
120-060-007	\$2.20	120-060-057	\$2.20	120-080-014	\$4.00
120-060-008	\$2.20	120-060-058	\$2.20	120-080-015	\$4.00
120-060-009	\$2.20	120-060-059	\$0.00	120-080-017	\$4.04
120-060-010	\$2.20	120-060-060	\$2.20	120-080-018	\$4.04
120-060-011	\$2.20	120-060-061	\$2.20	120-080-019	\$4.08
120-060-012	\$2.24	120-060-062	\$2.20	120-080-020	\$4.02
120-060-013	\$2.20	120-060-063	\$2.20	120-090-007	\$0.00
120-060-014	\$2.20	120-060-064	\$2.20	120-090-023	\$0.00
120-060-015	\$2.20	120-060-065	\$2.20	120-100-001	\$3.76
120-060-016	\$2.20	120-060-066	\$2.20	120-100-002	\$3.76
120-060-017	\$2.20	120-060-067	\$2.20	120-100-003	\$3.76
120-060-018	\$2.20	120-060-068	\$2.20	120-100-004	\$3.76
120-060-019	\$2.20	120-060-069	\$2.20	120-100-005	\$3.76
120-060-020	\$2.20	120-060-070	\$2.20	120-100-006	\$3.76
120-060-021	\$2.20	120-060-071	\$2.20	120-100-007	\$3.76
120-060-022	\$2.20	120-060-072	\$2.20	120-100-008	\$3.76
120-060-023	\$2.20	120-060-073	\$2.20	120-100-009	\$3.76
120-060-024	\$2.20	120-060-074	\$2.20	120-100-010	\$3.76
120-060-025	\$2.20	120-060-075	\$0.00	120-100-011	\$3.76
120-060-026	\$2.20	120-060-076	\$0.00	120-100-012	\$3.76
120-060-027	\$2.20	120-060-077	\$0.00	120-100-013	\$3.76
120-060-028	\$2.20	120-060-078	\$0.00	120-100-014	\$3.76
120-060-029	\$2.20	120-071-001	\$3.98	120-100-015	\$3.76
120-060-030	\$2.20	120-071-002	\$3.96	120-100-016	\$3.76
120-060-031	\$2.20	120-071-003	\$3.96	120-100-017	\$3.76
120-060-032	\$2.20	120-071-004	\$3.96	120-100-018	\$3.82
120-060-033	\$2.20	120-071-005	\$3.94	120-100-019	\$3.76
120-060-034	\$2.20	120-072-001	\$3.96	120-100-020	\$3.76

Appendix D

Riverside County Flood Control and Water Conservation District
 NPDES - Santa Ana Benefit Assessment Area
 Fiscal Year 2024-2025 Assessment Roll

APN	Levy Amount	APN	Levy Amount	APN	Levy Amount
120-100-021	\$3.76	120-112-014	\$3.84	120-122-003	\$3.78
120-100-022	\$3.76	120-112-015	\$3.82	120-122-004	\$3.80
120-100-023	\$3.76	120-112-017	\$0.00	120-122-005	\$3.76
120-100-024	\$3.76	120-112-018	\$0.00	120-122-006	\$3.76
120-100-025	\$3.80	120-112-019	\$3.76	120-122-007	\$3.76
120-100-026	\$3.82	120-112-020	\$3.74	120-122-008	\$3.76
120-100-027	\$3.80	120-112-021	\$3.74	120-122-009	\$3.76
120-100-028	\$3.82	120-112-022	\$3.74	120-122-010	\$3.76
120-100-029	\$3.80	120-112-023	\$3.74	120-122-011	\$3.76
120-100-030	\$3.82	120-113-001	\$3.76	120-122-012	\$3.76
120-100-031	\$3.84	120-113-002	\$3.74	120-122-013	\$3.76
120-100-032	\$3.94	120-113-003	\$3.74	120-122-014	\$3.76
120-100-033	\$3.80	120-113-004	\$3.74	120-122-015	\$3.76
120-100-034	\$3.78	120-113-005	\$3.74	120-122-016	\$3.76
120-100-035	\$3.78	120-113-006	\$3.74	120-122-017	\$3.76
120-100-036	\$3.76	120-113-007	\$3.74	120-122-018	\$3.76
120-100-037	\$3.78	120-113-008	\$3.74	120-122-019	\$3.76
120-100-038	\$3.78	120-113-009	\$3.74	120-122-020	\$3.76
120-100-039	\$0.00	120-113-010	\$3.52	120-122-021	\$3.76
120-100-040	\$4.00	120-113-011	\$3.76	120-122-022	\$3.76
120-111-001	\$3.84	120-121-001	\$3.76	120-122-023	\$3.76
120-111-002	\$3.84	120-121-002	\$3.74	120-122-024	\$3.76
120-111-003	\$3.76	120-121-003	\$3.74	120-122-025	\$3.76
120-111-004	\$3.76	120-121-004	\$3.74	120-122-026	\$3.76
120-111-005	\$3.76	120-121-005	\$3.76	120-123-002	\$3.74
120-111-006	\$3.90	120-121-006	\$3.76	120-123-003	\$3.74
120-111-007	\$3.86	120-121-007	\$3.76	120-123-004	\$3.74
120-111-008	\$3.86	120-121-008	\$3.74	120-123-005	\$3.74
120-111-009	\$3.88	120-121-009	\$3.74	120-123-006	\$3.74
120-111-011	\$3.84	120-121-010	\$3.74	120-123-007	\$3.74
120-111-012	\$3.84	120-121-011	\$3.74	120-123-008	\$3.74
120-111-017	\$3.52	120-121-012	\$3.74	120-123-009	\$3.74
120-111-018	\$3.52	120-121-013	\$3.74	120-123-011	\$3.74
120-111-019	\$3.74	120-121-014	\$3.74	120-123-012	\$3.74
120-111-020	\$3.74	120-121-015	\$3.74	120-123-013	\$3.74
120-111-021	\$3.76	120-121-016	\$3.74	120-123-014	\$3.74
120-111-022	\$3.76	120-121-017	\$3.74	120-123-015	\$3.74
120-111-023	\$3.84	120-121-018	\$3.74	120-123-016	\$3.74
120-111-024	\$3.96	120-121-019	\$3.74	120-123-017	\$3.74
120-112-001	\$3.86	120-121-020	\$3.74	120-123-018	\$3.74
120-112-002	\$3.76	120-121-021	\$3.74	120-123-019	\$3.76
120-112-003	\$3.84	120-121-022	\$3.74	120-123-020	\$3.76
120-112-005	\$3.84	120-121-023	\$3.74	120-123-021	\$3.76
120-112-007	\$3.84	120-121-024	\$3.74	120-123-022	\$3.76
120-112-008	\$3.82	120-121-025	\$3.74	120-123-023	\$0.00
120-112-009	\$3.80	120-121-026	\$0.00	120-123-024	\$3.76
120-112-010	\$3.80	120-121-027	\$0.00	120-123-026	\$0.00
120-112-011	\$3.80	120-121-028	\$4.80	120-123-027	\$3.74
120-112-012	\$3.82	120-122-001	\$3.76	120-130-038	\$182.24
120-112-013	\$3.80	120-122-002	\$3.76	120-130-039	\$0.00

Appendix D

Riverside County Flood Control and Water Conservation District
 NPDES - Santa Ana Benefit Assessment Area
 Fiscal Year 2024-2025 Assessment Roll

<u>APN</u>	<u>Levy Amount</u>	<u>APN</u>	<u>Levy Amount</u>	<u>APN</u>	<u>Levy Amount</u>
120-130-040	\$69.52	120-144-005	\$3.76	120-151-025	\$3.76
120-141-001	\$0.00	120-144-006	\$3.76	120-151-026	\$3.76
120-141-002	\$3.76	120-144-007	\$3.76	120-151-027	\$3.76
120-141-003	\$3.76	120-144-008	\$3.76	120-151-028	\$3.76
120-141-004	\$3.76	120-144-009	\$3.76	120-151-029	\$3.76
120-141-005	\$3.76	120-144-010	\$3.76	120-151-030	\$3.76
120-141-006	\$3.76	120-144-011	\$3.76	120-151-031	\$3.76
120-141-007	\$3.76	120-144-012	\$3.76	120-151-032	\$3.76
120-141-008	\$3.76	120-144-013	\$3.76	120-151-033	\$3.76
120-141-009	\$3.76	120-144-014	\$3.76	120-151-034	\$0.00
120-141-010	\$3.76	120-144-015	\$3.76	120-152-001	\$3.76
120-141-011	\$3.76	120-144-016	\$3.74	120-152-002	\$3.76
120-141-012	\$3.76	120-144-017	\$3.74	120-152-003	\$0.00
120-141-013	\$3.76	120-144-018	\$3.76	120-152-004	\$3.76
120-141-014	\$3.74	120-144-019	\$3.76	120-152-005	\$3.76
120-141-015	\$3.74	120-144-020	\$3.76	120-152-006	\$3.76
120-141-016	\$3.74	120-145-001	\$3.76	120-152-007	\$3.76
120-141-017	\$3.74	120-145-002	\$3.76	120-152-008	\$3.76
120-141-018	\$3.74	120-145-003	\$3.76	120-152-009	\$3.76
120-141-019	\$3.74	120-145-004	\$3.76	120-152-010	\$3.76
120-141-020	\$3.74	120-145-005	\$3.76	120-152-011	\$3.76
120-141-021	\$3.74	120-145-006	\$3.74	120-152-012	\$3.76
120-141-022	\$3.74	120-145-007	\$3.74	120-152-013	\$3.76
120-142-001	\$3.76	120-145-008	\$3.74	120-152-014	\$3.76
120-142-002	\$3.76	120-145-009	\$3.74	120-152-015	\$3.76
120-142-003	\$3.76	120-145-010	\$3.74	120-152-016	\$0.00
120-142-004	\$3.76	120-145-011	\$3.74	120-152-017	\$0.00
120-142-005	\$3.76	120-145-012	\$3.74	120-153-001	\$3.76
120-142-006	\$3.76	120-145-013	\$3.74	120-153-002	\$3.76
120-142-007	\$3.76	120-151-001	\$3.76	120-153-003	\$3.76
120-142-008	\$3.74	120-151-002	\$3.76	120-153-004	\$3.76
120-142-009	\$3.74	120-151-003	\$3.76	120-153-005	\$3.76
120-142-010	\$3.74	120-151-004	\$3.76	120-153-006	\$3.76
120-142-011	\$3.74	120-151-005	\$3.76	120-153-007	\$3.76
120-142-012	\$3.74	120-151-006	\$3.76	120-153-008	\$3.76
120-142-013	\$3.74	120-151-007	\$3.76	120-153-009	\$3.76
120-143-001	\$3.76	120-151-008	\$3.76	120-153-010	\$3.76
120-143-002	\$3.76	120-151-009	\$3.76	120-153-011	\$3.76
120-143-003	\$3.76	120-151-013	\$3.76	120-153-012	\$3.76
120-143-004	\$3.76	120-151-014	\$3.76	120-153-013	\$3.76
120-143-005	\$3.76	120-151-015	\$3.76	120-153-014	\$3.76
120-143-006	\$3.76	120-151-016	\$3.76	120-153-015	\$3.76
120-143-007	\$3.76	120-151-017	\$3.76	120-153-016	\$3.76
120-143-008	\$0.00	120-151-018	\$3.76	120-153-017	\$3.76
120-143-009	\$3.76	120-151-019	\$3.76	120-153-018	\$3.76
120-143-010	\$3.76	120-151-020	\$3.76	120-153-019	\$3.76
120-144-001	\$3.76	120-151-021	\$3.76	120-153-020	\$3.76
120-144-002	\$3.76	120-151-022	\$3.76	120-153-021	\$3.76
120-144-003	\$3.76	120-151-023	\$3.76	120-153-022	\$3.76
120-144-004	\$3.76	120-151-024	\$3.76	120-153-023	\$3.76

Appendix D

Riverside County Flood Control and Water Conservation District
 NPDES - Santa Ana Benefit Assessment Area
 Fiscal Year 2024-2025 Assessment Roll

<u>APN</u>	<u>Levy Amount</u>	<u>APN</u>	<u>Levy Amount</u>	<u>APN</u>	<u>Levy Amount</u>
120-153-024	\$3.76	120-171-006	\$3.78	120-181-007	\$3.76
120-153-025	\$0.00	120-171-007	\$3.76	120-181-008	\$3.76
120-161-001	\$3.76	120-171-008	\$3.74	120-181-009	\$3.76
120-161-002	\$3.74	120-171-009	\$3.76	120-181-010	\$3.76
120-161-003	\$3.76	120-171-010	\$3.76	120-181-011	\$3.76
120-161-004	\$3.76	120-171-011	\$3.74	120-181-012	\$3.76
120-161-005	\$3.76	120-171-012	\$3.74	120-181-013	\$3.76
120-161-006	\$3.76	120-171-013	\$3.76	120-181-014	\$3.76
120-161-007	\$3.74	120-171-014	\$3.76	120-181-015	\$3.76
120-161-008	\$3.76	120-171-015	\$3.76	120-181-016	\$3.76
120-162-001	\$3.76	120-171-016	\$3.76	120-181-017	\$3.76
120-162-002	\$3.76	120-171-017	\$3.76	120-181-018	\$3.76
120-162-003	\$3.76	120-171-018	\$3.76	120-181-019	\$3.76
120-162-004	\$3.76	120-171-019	\$3.76	120-181-020	\$3.76
120-162-005	\$3.74	120-171-020	\$3.76	120-181-021	\$3.76
120-162-006	\$3.74	120-171-021	\$3.76	120-181-022	\$3.76
120-162-007	\$3.76	120-171-022	\$3.76	120-181-023	\$3.76
120-162-008	\$3.76	120-171-023	\$3.76	120-181-024	\$3.76
120-162-009	\$3.76	120-171-024	\$3.76	120-181-025	\$3.76
120-162-010	\$3.76	120-171-025	\$3.76	120-181-026	\$3.76
120-162-011	\$3.76	120-171-026	\$3.76	120-181-027	\$3.76
120-162-012	\$3.76	120-171-027	\$3.76	120-181-028	\$3.76
120-162-013	\$3.76	120-171-028	\$3.76	120-181-029	\$3.76
120-162-014	\$3.76	120-171-029	\$3.76	120-182-002	\$3.76
120-162-015	\$3.74	120-171-030	\$3.76	120-182-003	\$3.76
120-162-016	\$3.74	120-171-031	\$3.76	120-182-004	\$3.76
120-162-017	\$3.74	120-171-032	\$0.00	120-182-005	\$3.76
120-162-018	\$3.74	120-171-033	\$0.00	120-182-006	\$3.76
120-162-019	\$3.74	120-171-034	\$0.00	120-182-007	\$3.74
120-162-020	\$3.36	120-171-035	\$3.76	120-182-008	\$3.82
120-162-021	\$3.74	120-171-036	\$3.76	120-182-009	\$3.76
120-162-022	\$3.76	120-171-037	\$3.76	120-182-010	\$3.76
120-162-023	\$3.76	120-171-038	\$3.76	120-182-011	\$3.76
120-162-024	\$3.76	120-171-039	\$3.76	120-182-012	\$3.76
120-162-025	\$3.76	120-171-040	\$3.76	120-182-013	\$3.76
120-162-026	\$3.76	120-171-041	\$3.76	120-182-014	\$3.76
120-162-027	\$3.76	120-171-042	\$3.76	120-182-015	\$3.76
120-162-028	\$3.76	120-171-043	\$3.76	120-182-016	\$3.76
120-162-029	\$3.76	120-172-001	\$3.76	120-182-019	\$3.76
120-162-030	\$3.76	120-172-002	\$3.76	120-190-002	\$0.00
120-162-031	\$3.76	120-172-003	\$3.74	120-190-005	\$54.44
120-162-032	\$3.76	120-172-004	\$3.74	120-190-007	\$36.00
120-162-033	\$3.76	120-172-005	\$3.74	120-190-008	\$46.80
120-162-034	\$3.76	120-172-006	\$3.60	120-190-009	\$10.80
120-162-035	\$3.76	120-181-001	\$3.76	120-190-010	\$123.30
120-171-001	\$3.76	120-181-002	\$3.76	120-190-011	\$11.24
120-171-002	\$3.76	120-181-003	\$3.76	120-200-001	\$125.88
120-171-003	\$3.76	120-181-004	\$3.76	120-200-002	\$219.60
120-171-004	\$3.76	120-181-005	\$3.76	120-200-003	\$0.00
120-171-005	\$3.76	120-181-006	\$3.76	120-200-004	\$72.00

Appendix D

Riverside County Flood Control and Water Conservation District
 NPDES - Santa Ana Benefit Assessment Area
 Fiscal Year 2024-2025 Assessment Roll

<u>APN</u>	<u>Levy Amount</u>	<u>APN</u>	<u>Levy Amount</u>	<u>APN</u>	<u>Levy Amount</u>
120-200-005	\$117.10	120-222-010	\$3.78	120-241-006	\$4.24
120-210-001	\$3.78	120-222-011	\$3.78	120-241-007	\$4.06
120-210-002	\$3.78	120-222-012	\$3.78	120-241-008	\$3.92
120-210-003	\$3.76	120-222-013	\$3.78	120-242-001	\$3.76
120-210-004	\$3.76	120-222-014	\$3.78	120-242-002	\$3.76
120-210-005	\$3.78	120-223-001	\$3.78	120-242-003	\$3.76
120-210-006	\$3.96	120-223-002	\$3.78	120-242-004	\$3.76
120-210-007	\$3.92	120-223-003	\$3.78	120-242-005	\$3.76
120-210-008	\$3.78	120-223-004	\$3.78	120-242-006	\$3.76
120-210-009	\$3.78	120-223-005	\$3.78	120-242-007	\$3.76
120-210-010	\$3.86	120-223-006	\$3.78	120-242-008	\$3.76
120-210-011	\$3.86	120-223-007	\$3.78	120-242-009	\$3.76
120-210-012	\$3.78	120-223-008	\$3.78	120-242-010	\$3.76
120-210-013	\$3.78	120-223-009	\$3.78	120-250-001	\$2.86
120-210-014	\$3.78	120-223-010	\$3.78	120-250-002	\$2.86
120-210-015	\$3.78	120-231-001	\$3.78	120-250-003	\$2.86
120-210-016	\$3.78	120-231-002	\$3.78	120-250-004	\$2.86
120-210-017	\$3.78	120-231-003	\$3.78	120-250-005	\$2.86
120-210-018	\$3.78	120-231-004	\$3.78	120-250-006	\$2.86
120-210-019	\$3.78	120-231-005	\$3.78	120-250-007	\$2.86
120-210-020	\$3.78	120-231-006	\$3.78	120-250-008	\$2.86
120-210-021	\$3.82	120-231-007	\$3.78	120-250-009	\$2.86
120-210-022	\$3.78	120-231-008	\$3.78	120-250-010	\$2.86
120-210-023	\$3.78	120-231-009	\$3.78	120-250-011	\$2.86
120-210-024	\$3.78	120-232-001	\$3.78	120-250-012	\$4.02
120-210-025	\$3.78	120-232-002	\$3.78	120-250-013	\$4.02
120-221-001	\$3.78	120-232-003	\$3.78	120-250-014	\$4.02
120-221-002	\$3.78	120-232-004	\$3.78	120-250-015	\$4.02
120-221-003	\$3.78	120-232-005	\$3.78	120-250-016	\$4.02
120-221-004	\$3.78	120-232-006	\$3.78	120-250-017	\$4.02
120-221-005	\$3.78	120-232-007	\$3.78	120-250-018	\$4.08
120-221-006	\$3.78	120-232-008	\$3.78	120-250-019	\$4.08
120-221-007	\$3.78	120-232-009	\$3.78	120-250-020	\$4.06
120-221-008	\$3.78	120-232-010	\$3.78	120-250-021	\$4.10
120-221-009	\$3.78	120-232-011	\$3.78	120-250-022	\$4.16
120-221-010	\$3.78	120-232-012	\$3.78	120-250-023	\$4.10
120-221-011	\$3.78	120-232-013	\$3.78	120-250-024	\$4.10
120-221-012	\$3.78	120-232-014	\$3.78	120-250-025	\$4.06
120-221-013	\$3.78	120-232-015	\$3.78	120-250-026	\$4.06
120-221-014	\$3.78	120-232-016	\$3.78	120-250-027	\$4.08
120-221-015	\$3.78	120-232-017	\$3.78	120-250-028	\$4.06
120-222-001	\$3.78	120-232-018	\$3.78	120-250-029	\$2.20
120-222-002	\$3.78	120-232-019	\$3.78	120-260-001	\$3.78
120-222-003	\$3.78	120-232-020	\$3.78	120-260-002	\$3.78
120-222-004	\$3.78	120-232-021	\$3.78	120-260-003	\$3.78
120-222-005	\$3.78	120-241-001	\$3.80	120-260-004	\$3.78
120-222-006	\$3.78	120-241-002	\$3.76	120-260-005	\$3.78
120-222-007	\$3.78	120-241-003	\$4.06	120-260-006	\$3.78
120-222-008	\$3.78	120-241-004	\$3.98	120-260-007	\$0.00
120-222-009	\$3.78	120-241-005	\$3.98	120-260-008	\$3.78

Appendix D

Riverside County Flood Control and Water Conservation District
 NPDES - Santa Ana Benefit Assessment Area
 Fiscal Year 2024-2025 Assessment Roll

<u>APN</u>	<u>Levy Amount</u>	<u>APN</u>	<u>Levy Amount</u>	<u>APN</u>	<u>Levy Amount</u>
120-260-009	\$3.78	120-290-005	\$3.80	120-312-024	\$3.78
120-260-010	\$3.78	120-290-006	\$3.80	120-312-025	\$3.76
120-260-011	\$3.78	120-290-007	\$3.80	120-312-026	\$3.74
120-260-012	\$3.78	120-290-008	\$3.80	120-321-001	\$3.74
120-260-013	\$3.78	120-290-009	\$3.80	120-321-002	\$3.60
120-260-014	\$3.78	120-290-010	\$3.80	120-321-003	\$3.60
120-260-015	\$3.78	120-290-012	\$4.06	120-321-004	\$3.60
120-260-016	\$3.78	120-290-013	\$4.08	120-321-005	\$3.60
120-260-017	\$3.78	120-290-014	\$0.00	120-321-006	\$3.36
120-260-018	\$3.78	120-290-015	\$4.06	120-321-013	\$3.76
120-260-019	\$3.78	120-290-017	\$4.08	120-321-014	\$3.76
120-260-020	\$3.78	120-300-001	\$0.00	120-321-015	\$3.76
120-260-021	\$3.78	120-300-002	\$0.00	120-321-016	\$3.74
120-260-022	\$3.78	120-300-003	\$0.00	120-321-017	\$3.74
120-260-023	\$3.78	120-300-004	\$0.00	120-321-018	\$3.74
120-260-024	\$3.78	120-300-006	\$3.82	120-321-019	\$3.74
120-260-025	\$3.78	120-300-060	\$0.00	120-321-020	\$3.76
120-260-026	\$3.78	120-300-062	\$0.00	120-321-021	\$3.76
120-260-027	\$3.78	120-300-065	\$3.82	120-321-022	\$3.76
120-260-028	\$3.78	120-300-068	\$0.00	120-321-023	\$3.76
120-260-029	\$3.78	120-300-069	\$0.00	120-321-024	\$3.74
120-270-002	\$3.98	120-310-001	\$0.00	120-321-025	\$3.76
120-270-003	\$0.00	120-311-001	\$3.76	120-321-026	\$3.76
120-270-004	\$0.00	120-311-002	\$3.76	120-321-027	\$3.78
120-270-005	\$3.90	120-311-003	\$3.76	120-321-028	\$0.00
120-270-006	\$4.18	120-311-004	\$3.76	120-321-029	\$0.00
120-270-007	\$4.04	120-311-005	\$3.76	120-321-030	\$3.74
120-270-008	\$0.00	120-311-006	\$3.76	120-321-031	\$3.74
120-270-009	\$0.00	120-311-007	\$3.76	120-321-032	\$3.76
120-270-010	\$4.06	120-311-008	\$3.76	120-322-001	\$3.76
120-270-014	\$3.94	120-311-009	\$3.76	120-322-002	\$3.76
120-270-015	\$3.80	120-311-010	\$3.76	120-322-003	\$3.76
120-270-016	\$3.98	120-311-011	\$3.76	120-322-004	\$3.76
120-270-018	\$4.26	120-311-012	\$0.00	120-322-005	\$3.76
120-270-019	\$4.08	120-311-013	\$0.00	120-322-006	\$3.76
120-270-021	\$0.00	120-312-001	\$3.74	120-322-007	\$3.76
120-280-005	\$4.20	120-312-004	\$3.76	120-322-008	\$3.76
120-280-006	\$3.76	120-312-005	\$3.78	120-322-009	\$3.76
120-280-007	\$3.76	120-312-006	\$3.78	120-322-010	\$3.76
120-280-008	\$3.76	120-312-007	\$3.74	120-322-015	\$3.74
120-280-009	\$3.76	120-312-008	\$3.36	120-322-016	\$3.76
120-280-010	\$3.92	120-312-009	\$3.74	120-322-017	\$0.00
120-280-011	\$3.94	120-312-014	\$3.76	120-322-018	\$3.76
120-280-012	\$0.00	120-312-015	\$3.60	120-322-019	\$3.76
120-280-014	\$39.14	120-312-016	\$3.60	120-331-001	\$3.76
120-280-016	\$57.60	120-312-017	\$3.76	120-331-002	\$3.76
120-290-001	\$3.98	120-312-018	\$3.76	120-331-003	\$3.76
120-290-002	\$4.14	120-312-019	\$3.76	120-331-004	\$3.76
120-290-003	\$4.10	120-312-022	\$0.00	120-331-005	\$3.76
120-290-004	\$3.80	120-312-023	\$3.76	120-331-011	\$0.00

Appendix D

Riverside County Flood Control and Water Conservation District
 NPDES - Santa Ana Benefit Assessment Area
 Fiscal Year 2024-2025 Assessment Roll

<u>APN</u>	<u>Levy Amount</u>	<u>APN</u>	<u>Levy Amount</u>	<u>APN</u>	<u>Levy Amount</u>
120-331-012	\$3.78	120-341-017	\$3.76	120-352-002	\$3.60
120-331-013	\$3.76	120-341-018	\$3.76	120-352-003	\$3.60
120-331-014	\$3.76	120-341-019	\$3.76	120-352-004	\$3.76
120-331-015	\$3.76	120-341-020	\$3.76	120-352-005	\$3.74
120-331-016	\$3.76	120-341-021	\$3.76	120-352-007	\$3.60
120-332-001	\$3.80	120-341-022	\$0.00	120-353-001	\$3.78
120-332-002	\$3.76	120-341-023	\$3.76	120-353-002	\$3.78
120-332-003	\$3.76	120-341-024	\$3.76	120-353-003	\$3.78
120-332-004	\$3.78	120-341-025	\$3.76	120-353-004	\$3.76
120-332-005	\$3.78	120-341-026	\$3.76	120-353-005	\$3.74
120-332-006	\$3.78	120-341-027	\$3.76	120-353-006	\$3.76
120-333-001	\$3.76	120-341-028	\$3.76	120-353-007	\$3.74
120-333-002	\$3.76	120-341-029	\$3.76	120-353-008	\$3.74
120-333-003	\$3.76	120-341-030	\$3.76	120-353-009	\$3.76
120-333-004	\$3.76	120-341-031	\$0.00	120-353-010	\$3.74
120-333-005	\$3.76	120-341-032	\$3.76	120-353-011	\$3.74
120-333-006	\$3.76	120-341-033	\$3.76	120-353-012	\$3.76
120-333-007	\$0.00	120-341-034	\$3.76	120-360-001	\$3.98
120-333-008	\$3.76	120-341-035	\$3.76	120-360-002	\$4.00
120-333-009	\$3.76	120-341-036	\$3.76	120-360-003	\$4.00
120-333-010	\$3.76	120-341-037	\$3.76	120-360-004	\$0.00
120-333-011	\$3.76	120-341-038	\$3.76	120-360-006	\$4.18
120-333-012	\$3.76	120-341-039	\$3.76	120-360-007	\$3.78
120-333-013	\$3.76	120-341-040	\$3.76	120-360-008	\$3.76
120-340-001	\$0.00	120-341-041	\$3.76	120-360-009	\$3.76
120-340-003	\$0.00	120-341-042	\$3.76	120-360-010	\$3.78
120-340-005	\$0.00	120-341-043	\$0.00	120-360-011	\$3.76
120-340-006	\$0.00	120-341-044	\$2.26	120-360-012	\$3.80
120-340-008	\$0.00	120-341-045	\$2.74	120-360-013	\$3.78
120-340-009	\$0.00	120-341-046	\$2.40	120-360-014	\$3.78
120-340-011	\$0.00	120-341-047	\$2.56	120-360-015	\$3.78
120-340-013	\$0.00	120-341-048	\$2.54	120-360-016	\$3.78
120-340-016	\$0.00	120-341-049	\$2.48	120-360-017	\$3.78
120-340-018	\$0.00	120-341-050	\$2.48	120-360-018	\$3.76
120-341-001	\$3.76	120-341-051	\$2.94	120-360-019	\$3.78
120-341-002	\$3.76	120-341-052	\$3.28	120-360-021	\$3.78
120-341-003	\$0.00	120-341-053	\$3.56	120-360-022	\$3.78
120-341-004	\$3.76	120-341-054	\$2.50	120-360-023	\$3.76
120-341-005	\$3.76	120-341-055	\$2.44	120-370-001	\$38.24
120-341-006	\$3.76	120-341-056	\$2.44	120-370-002	\$247.94
120-341-007	\$3.76	120-341-057	\$2.70	120-370-003	\$0.00
120-341-008	\$3.76	120-341-058	\$2.26	120-370-004	\$45.44
120-341-009	\$3.76	120-341-059	\$0.00	120-370-005	\$25.20
120-341-010	\$3.76	120-341-060	\$2.46	120-370-006	\$33.30
120-341-011	\$3.76	120-341-061	\$0.00	120-370-007	\$49.50
120-341-012	\$3.76	120-351-001	\$3.60	120-370-009	\$0.00
120-341-013	\$0.00	120-351-002	\$3.60	120-370-010	\$0.00
120-341-014	\$3.76	120-351-003	\$3.74	120-370-016	\$0.00
120-341-015	\$3.76	120-351-004	\$3.60	120-370-017	\$0.00
120-341-016	\$3.76	120-352-001	\$3.60	120-380-005	\$0.00

Appendix D

Riverside County Flood Control and Water Conservation District
 NPDES - Santa Ana Benefit Assessment Area
 Fiscal Year 2024-2025 Assessment Roll

<u>APN</u>	<u>Levy Amount</u>	<u>APN</u>	<u>Levy Amount</u>	<u>APN</u>	<u>Levy Amount</u>
120-380-006	\$0.00	120-381-046	\$2.94	120-411-010	\$3.88
120-380-007	\$0.00	120-381-047	\$2.86	120-411-011	\$3.90
120-380-008	\$0.00	120-381-048	\$2.88	120-411-012	\$3.90
120-380-015	\$0.00	120-381-049	\$2.84	120-411-013	\$3.88
120-380-024	\$0.00	120-381-050	\$0.00	120-411-014	\$0.00
120-381-001	\$3.02	120-381-051	\$3.74	120-411-015	\$3.84
120-381-002	\$2.58	120-381-052	\$0.00	120-411-016	\$3.84
120-381-003	\$2.94	120-381-053	\$2.60	120-411-017	\$3.84
120-381-004	\$0.00	120-381-054	\$2.64	120-411-018	\$3.86
120-381-005	\$2.82	120-381-055	\$2.54	120-411-019	\$0.00
120-381-006	\$2.94	120-381-056	\$0.00	120-412-001	\$3.88
120-381-007	\$2.80	120-381-057	\$2.42	120-412-002	\$3.88
120-381-008	\$2.82	120-381-058	\$2.42	120-412-003	\$3.84
120-381-009	\$3.74	120-381-059	\$2.64	120-412-004	\$3.84
120-381-010	\$2.80	120-381-060	\$2.70	120-412-005	\$3.88
120-381-011	\$2.42	120-381-061	\$2.64	120-412-006	\$0.00
120-381-012	\$2.58	120-381-062	\$2.64	120-412-007	\$3.90
120-381-013	\$0.00	120-381-063	\$2.64	120-412-008	\$3.86
120-381-014	\$2.42	120-381-064	\$2.64	120-412-009	\$3.88
120-381-015	\$2.46	120-381-065	\$2.64	120-412-010	\$3.88
120-381-016	\$2.42	120-381-066	\$0.00	120-412-011	\$3.88
120-381-017	\$2.42	120-381-067	\$3.74	120-412-012	\$3.92
120-381-018	\$2.42	120-381-068	\$0.00	120-412-013	\$3.94
120-381-019	\$0.00	120-381-069	\$2.76	120-412-014	\$3.94
120-381-020	\$2.44	120-381-070	\$3.74	120-412-017	\$0.00
120-381-021	\$2.46	120-381-071	\$0.00	120-412-020	\$3.96
120-381-022	\$2.48	120-401-002	\$3.88	120-412-021	\$3.96
120-381-023	\$2.52	120-401-005	\$3.86	120-421-001	\$3.76
120-381-024	\$2.52	120-401-006	\$3.86	120-421-002	\$3.74
120-381-025	\$3.00	120-401-007	\$3.86	120-421-003	\$3.74
120-381-026	\$0.00	120-401-010	\$4.02	120-421-004	\$3.74
120-381-027	\$3.08	120-401-011	\$3.86	120-421-005	\$3.52
120-381-028	\$2.44	120-401-013	\$3.86	120-421-006	\$3.52
120-381-029	\$2.62	120-402-001	\$3.90	120-421-007	\$3.52
120-381-030	\$2.54	120-402-004	\$3.88	120-421-008	\$3.52
120-381-031	\$2.66	120-402-005	\$3.86	120-421-009	\$3.74
120-381-032	\$2.82	120-402-006	\$3.90	120-421-010	\$3.76
120-381-033	\$0.00	120-402-007	\$3.88	120-421-011	\$3.76
120-381-034	\$3.28	120-402-009	\$3.86	120-421-012	\$3.52
120-381-035	\$2.84	120-402-010	\$3.94	120-421-013	\$3.52
120-381-036	\$2.94	120-402-011	\$3.92	120-421-014	\$3.52
120-381-037	\$0.00	120-411-001	\$3.86	120-421-015	\$3.52
120-381-038	\$2.42	120-411-002	\$3.88	120-421-016	\$3.52
120-381-039	\$3.30	120-411-003	\$3.86	120-421-017	\$3.76
120-381-040	\$3.30	120-411-004	\$3.88	120-421-018	\$3.78
120-381-041	\$2.64	120-411-005	\$3.90	120-421-019	\$3.82
120-381-042	\$2.86	120-411-006	\$3.86	120-421-020	\$3.76
120-381-043	\$2.92	120-411-007	\$3.88	120-421-021	\$3.76
120-381-044	\$2.86	120-411-008	\$3.88	120-421-022	\$3.74
120-381-045	\$0.00	120-411-009	\$0.00	120-421-023	\$3.76

Appendix D

Riverside County Flood Control and Water Conservation District
 NPDES - Santa Ana Benefit Assessment Area
 Fiscal Year 2024-2025 Assessment Roll

<u>APN</u>	<u>Levy Amount</u>	<u>APN</u>	<u>Levy Amount</u>	<u>APN</u>	<u>Levy Amount</u>
120-421-024	\$3.74	120-432-017	\$3.76	120-442-013	\$3.76
120-421-025	\$3.76	120-432-018	\$3.52	120-442-014	\$3.52
120-421-026	\$3.76	120-432-019	\$3.74	120-442-015	\$3.74
120-421-027	\$3.76	120-432-020	\$3.74	120-442-016	\$3.74
120-421-028	\$3.76	120-432-021	\$3.74	120-442-017	\$3.76
120-421-029	\$3.76	120-432-022	\$3.52	120-442-018	\$3.78
120-421-030	\$3.76	120-432-023	\$3.76	120-442-019	\$3.84
120-421-031	\$3.76	120-432-024	\$3.76	120-442-020	\$3.78
120-421-032	\$0.00	120-432-025	\$3.52	120-442-021	\$3.76
120-422-001	\$3.78	120-432-026	\$3.74	120-442-022	\$3.74
120-422-002	\$3.78	120-432-027	\$3.74	120-442-023	\$3.36
120-422-003	\$3.76	120-432-028	\$3.74	120-443-001	\$3.80
120-422-004	\$3.76	120-432-029	\$3.74	120-444-001	\$0.00
120-422-005	\$3.74	120-432-030	\$3.76	120-451-001	\$3.76
120-422-006	\$3.76	120-432-031	\$3.52	120-451-002	\$3.74
120-422-007	\$3.76	120-432-032	\$3.74	120-451-003	\$3.74
120-422-008	\$3.78	120-432-033	\$3.74	120-451-004	\$3.74
120-422-009	\$3.76	120-432-034	\$3.76	120-451-005	\$3.74
120-422-010	\$3.76	120-432-035	\$3.76	120-451-006	\$3.74
120-422-011	\$3.76	120-432-036	\$0.00	120-451-007	\$3.74
120-431-001	\$3.78	120-432-037	\$0.00	120-451-008	\$3.74
120-431-002	\$3.76	120-441-001	\$3.76	120-451-009	\$3.74
120-431-003	\$3.76	120-441-002	\$3.74	120-451-010	\$3.76
120-431-004	\$3.78	120-441-003	\$3.74	120-451-011	\$3.76
120-431-005	\$3.78	120-441-004	\$3.74	120-451-012	\$3.76
120-431-006	\$3.78	120-441-005	\$3.74	120-451-013	\$3.76
120-431-007	\$3.78	120-441-006	\$3.74	120-451-014	\$3.76
120-431-008	\$3.78	120-441-007	\$3.60	120-451-015	\$3.76
120-431-009	\$3.80	120-441-008	\$3.52	120-451-016	\$3.76
120-431-010	\$3.76	120-441-009	\$3.52	120-451-017	\$3.76
120-431-011	\$3.76	120-441-010	\$3.52	120-451-018	\$3.76
120-431-012	\$3.76	120-441-011	\$3.52	120-451-019	\$3.78
120-431-013	\$3.76	120-441-012	\$3.76	120-451-020	\$3.74
120-431-014	\$3.76	120-441-013	\$3.80	120-451-021	\$3.74
120-432-001	\$3.74	120-441-014	\$3.76	120-451-022	\$3.76
120-432-002	\$3.76	120-441-015	\$3.76	120-451-023	\$3.74
120-432-003	\$3.76	120-441-016	\$3.74	120-451-024	\$3.74
120-432-004	\$3.76	120-441-017	\$0.00	120-451-025	\$3.74
120-432-005	\$3.78	120-442-001	\$3.74	120-451-026	\$3.74
120-432-006	\$3.74	120-442-002	\$3.74	120-451-027	\$3.52
120-432-007	\$3.60	120-442-003	\$3.74	120-451-028	\$3.52
120-432-008	\$3.60	120-442-004	\$3.74	120-451-029	\$3.74
120-432-009	\$3.74	120-442-005	\$3.74	120-451-030	\$0.00
120-432-010	\$3.74	120-442-006	\$3.80	120-451-031	\$0.00
120-432-011	\$3.74	120-442-007	\$3.78	120-451-032	\$0.00
120-432-012	\$3.74	120-442-008	\$3.74	120-451-033	\$3.78
120-432-013	\$3.76	120-442-009	\$3.74	120-451-034	\$3.76
120-432-014	\$3.86	120-442-010	\$3.74	120-451-035	\$3.76
120-432-015	\$3.80	120-442-011	\$3.52	120-451-036	\$3.30
120-432-016	\$3.76	120-442-012	\$3.74	120-451-037	\$3.74

Appendix D

Riverside County Flood Control and Water Conservation District
 NPDES - Santa Ana Benefit Assessment Area
 Fiscal Year 2024-2025 Assessment Roll

APN	Levy Amount	APN	Levy Amount	APN	Levy Amount
120-451-038	\$3.74	120-461-003	\$3.74	120-470-006	\$0.00
120-451-039	\$3.74	120-461-004	\$3.74	120-470-007	\$3.80
120-451-040	\$0.00	120-461-005	\$3.74	120-470-008	\$3.80
120-452-001	\$3.76	120-461-006	\$3.74	120-470-014	\$3.84
120-452-002	\$3.76	120-461-007	\$3.74	120-470-015	\$0.00
120-452-003	\$3.76	120-461-008	\$3.74	120-470-016	\$3.84
120-452-004	\$3.74	120-461-009	\$3.74	120-470-017	\$3.82
120-452-005	\$3.74	120-461-010	\$3.78	120-470-018	\$3.80
120-452-006	\$3.74	120-461-011	\$3.76	120-470-019	\$3.80
120-452-007	\$3.76	120-461-012	\$3.74	120-470-020	\$3.80
120-452-008	\$3.76	120-461-013	\$3.74	120-470-021	\$3.80
120-452-009	\$3.76	120-461-014	\$3.74	120-470-022	\$0.00
120-452-010	\$3.76	120-461-015	\$3.74	120-470-023	\$0.00
120-452-011	\$3.76	120-461-016	\$3.74	120-470-024	\$4.00
120-452-012	\$3.76	120-461-017	\$3.74	120-470-025	\$3.78
120-452-013	\$3.74	120-461-018	\$3.74	120-470-026	\$3.78
120-452-014	\$3.74	120-461-019	\$3.74	120-470-027	\$3.78
120-452-015	\$3.74	120-461-020	\$3.74	120-470-028	\$3.78
120-452-016	\$3.74	120-462-001	\$3.74	120-470-029	\$3.80
120-452-017	\$3.74	120-462-002	\$3.52	120-480-001	\$3.76
120-452-018	\$3.74	120-462-003	\$3.52	120-480-002	\$3.76
120-452-019	\$3.74	120-462-004	\$3.52	120-480-003	\$3.76
120-452-020	\$3.74	120-462-005	\$3.08	120-480-004	\$3.76
120-452-021	\$3.74	120-462-006	\$3.30	120-480-005	\$3.76
120-452-022	\$3.74	120-462-007	\$3.30	120-480-006	\$3.74
120-452-023	\$3.74	120-462-008	\$3.30	120-480-007	\$3.74
120-452-024	\$3.74	120-462-009	\$3.30	120-480-008	\$3.74
120-452-025	\$3.74	120-462-010	\$3.08	120-480-009	\$3.74
120-452-026	\$3.76	120-462-011	\$3.78	120-480-010	\$3.76
120-452-027	\$3.78	120-462-012	\$3.78	120-480-011	\$3.76
120-452-028	\$3.78	120-462-013	\$3.74	120-480-012	\$3.74
120-452-029	\$3.76	120-462-014	\$3.74	120-480-013	\$3.76
120-452-030	\$3.74	120-462-042	\$0.00	120-480-014	\$3.76
120-452-031	\$3.74	120-462-043	\$3.74	120-480-015	\$3.82
120-452-032	\$3.74	120-462-044	\$3.76	120-480-016	\$3.80
120-452-033	\$3.74	120-462-045	\$3.76	120-480-017	\$3.74
120-452-034	\$3.76	120-463-001	\$3.52	120-480-018	\$3.76
120-452-035	\$3.76	120-463-002	\$3.76	120-480-019	\$3.76
120-452-036	\$3.74	120-463-003	\$3.74	120-480-020	\$3.76
120-452-037	\$3.74	120-463-004	\$3.74	120-480-021	\$3.74
120-452-038	\$3.74	120-463-005	\$3.74	120-480-022	\$3.80
120-452-039	\$3.74	120-463-006	\$3.74	120-480-023	\$3.80
120-452-040	\$3.74	120-463-007	\$3.74	120-480-024	\$3.76
120-452-041	\$3.74	120-463-008	\$3.74	120-480-025	\$3.74
120-452-042	\$3.74	120-463-009	\$3.76	120-480-026	\$3.76
120-452-044	\$3.76	120-463-010	\$3.76	120-480-027	\$3.76
120-452-045	\$3.76	120-463-011	\$3.76	120-480-028	\$3.76
120-452-046	\$3.76	120-463-012	\$3.76	120-480-029	\$3.76
120-461-001	\$3.74	120-463-013	\$0.00	120-480-030	\$3.80
120-461-002	\$3.74	120-463-014	\$0.00	120-480-031	\$0.00

Appendix D

Riverside County Flood Control and Water Conservation District
 NPDES - Santa Ana Benefit Assessment Area
 Fiscal Year 2024-2025 Assessment Roll

<u>APN</u>	<u>Levy Amount</u>	<u>APN</u>	<u>Levy Amount</u>	<u>APN</u>	<u>Levy Amount</u>
120-491-001	\$3.80	120-510-014	\$23.84	120-540-005	\$3.94
120-491-002	\$3.76	120-510-015	\$13.50	120-540-006	\$3.94
120-491-003	\$3.76	120-510-016	\$47.70	120-540-007	\$3.94
120-491-004	\$3.76	120-510-018	\$65.70	120-540-008	\$3.90
120-491-005	\$3.76	120-520-001	\$3.76	120-540-009	\$3.88
120-491-006	\$3.76	120-520-002	\$3.74	120-540-010	\$3.86
120-491-007	\$3.76	120-520-003	\$3.76	120-540-011	\$4.10
120-491-008	\$3.76	120-520-004	\$3.74	120-540-012	\$4.06
120-491-009	\$3.76	120-520-005	\$3.80	120-540-013	\$4.02
120-491-010	\$3.76	120-520-006	\$3.82	120-540-014	\$4.08
120-491-011	\$3.76	120-520-007	\$3.78	120-540-015	\$4.08
120-491-012	\$3.76	120-520-008	\$3.76	121-020-001	\$0.00
120-491-013	\$3.76	120-520-009	\$3.78	121-020-002	\$0.00
120-491-014	\$3.76	120-520-010	\$3.80	121-030-001	\$0.00
120-491-015	\$3.76	120-520-011	\$3.76	121-030-004	\$0.00
120-491-016	\$3.74	120-520-012	\$3.74	121-030-006	\$5.78
120-491-017	\$3.80	120-520-013	\$3.74	121-030-007	\$0.00
120-491-018	\$3.76	120-520-014	\$3.74	121-030-008	\$4.00
120-491-019	\$3.76	120-520-015	\$3.76	121-030-009	\$4.00
120-491-020	\$3.76	120-520-016	\$3.84	121-030-010	\$4.00
120-491-021	\$3.76	120-520-017	\$3.76	121-030-011	\$5.82
120-491-022	\$3.80	120-520-018	\$3.76	121-030-012	\$4.34
120-491-023	\$3.80	120-520-019	\$3.78	121-030-013	\$4.42
120-491-024	\$3.76	120-520-020	\$3.74	121-030-014	\$4.38
120-491-025	\$3.80	120-520-021	\$3.74	121-030-016	\$4.36
120-491-026	\$3.76	120-520-022	\$3.74	121-040-003	\$0.00
120-491-027	\$3.76	120-520-023	\$3.74	121-040-004	\$0.00
120-491-028	\$3.76	120-520-025	\$44.10	121-050-001	\$5.02
120-491-029	\$3.76	120-520-026	\$36.90	121-050-003	\$0.00
120-491-030	\$3.78	120-520-027	\$101.24	121-050-005	\$0.00
120-491-031	\$3.76	120-520-028	\$112.50	121-050-009	\$3.90
120-491-032	\$3.76	120-530-001	\$3.90	121-050-010	\$3.86
120-491-033	\$3.76	120-530-002	\$3.86	121-050-011	\$3.86
120-491-034	\$3.78	120-530-003	\$3.86	121-050-012	\$3.86
120-492-001	\$3.76	120-530-004	\$3.86	121-050-013	\$3.86
120-492-002	\$3.76	120-530-005	\$3.92	121-050-014	\$3.88
120-492-003	\$3.80	120-530-006	\$3.88	121-050-015	\$3.94
120-492-004	\$3.80	120-530-007	\$3.86	121-050-016	\$3.92
120-492-005	\$3.80	120-530-008	\$3.86	121-050-017	\$3.90
120-492-006	\$3.76	120-530-009	\$3.86	121-050-018	\$4.08
120-492-007	\$3.76	120-530-010	\$3.92	121-050-019	\$4.04
120-510-001	\$49.50	120-530-011	\$3.96	121-050-020	\$3.90
120-510-002	\$576.00	120-530-012	\$3.86	121-050-021	\$3.86
120-510-003	\$28.34	120-530-013	\$3.86	121-050-022	\$3.86
120-510-004	\$0.00	120-530-014	\$3.86	121-050-023	\$3.90
120-510-006	\$0.00	120-530-015	\$3.92	121-050-025	\$3.86
120-510-008	\$27.44	120-540-001	\$3.88	121-050-026	\$3.86
120-510-009	\$24.74	120-540-002	\$3.88	121-050-027	\$4.14
120-510-012	\$106.20	120-540-003	\$3.92	121-050-028	\$4.56
120-510-013	\$45.00	120-540-004	\$3.96	121-050-031	\$4.28

Appendix D

Riverside County Flood Control and Water Conservation District
 NPDES - Santa Ana Benefit Assessment Area
 Fiscal Year 2024-2025 Assessment Roll

<u>APN</u>	<u>Levy Amount</u>	<u>APN</u>	<u>Levy Amount</u>	<u>APN</u>	<u>Levy Amount</u>
121-050-032	\$0.00	121-071-038	\$3.92	121-074-036	\$3.74
121-050-034	\$4.50	121-072-001	\$3.88	121-074-037	\$3.74
121-050-035	\$4.16	121-072-002	\$3.88	121-074-038	\$3.74
121-060-001	\$0.00	121-072-003	\$3.88	121-074-039	\$3.74
121-060-002	\$3.90	121-072-004	\$3.88	121-074-040	\$3.74
121-060-003	\$3.86	121-072-005	\$3.86	121-074-041	\$3.74
121-060-007	\$49.50	121-072-006	\$3.86	121-074-042	\$3.74
121-060-008	\$0.00	121-072-007	\$3.86	121-074-043	\$3.74
121-060-009	\$3.80	121-073-001	\$3.86	121-074-044	\$3.74
121-060-010	\$0.00	121-073-002	\$3.86	121-074-045	\$3.74
121-060-011	\$0.00	121-073-003	\$3.86	121-074-046	\$3.74
121-060-012	\$0.00	121-073-004	\$3.88	121-074-047	\$3.74
121-060-013	\$0.00	121-073-005	\$3.88	121-074-048	\$3.74
121-071-001	\$3.86	121-073-006	\$3.86	121-074-049	\$3.74
121-071-002	\$3.86	121-073-007	\$3.86	121-074-050	\$3.74
121-071-003	\$3.86	121-073-008	\$3.86	121-074-051	\$3.74
121-071-004	\$3.86	121-074-001	\$3.88	121-074-052	\$3.74
121-071-005	\$3.86	121-074-002	\$3.86	121-074-053	\$3.74
121-071-006	\$3.86	121-074-003	\$3.86	121-074-054	\$3.74
121-071-007	\$3.86	121-074-004	\$3.86	121-080-014	\$0.00
121-071-008	\$3.88	121-074-005	\$3.86	121-080-015	\$0.00
121-071-009	\$3.88	121-074-006	\$3.86	121-091-001	\$3.88
121-071-010	\$3.88	121-074-007	\$3.86	121-091-002	\$3.86
121-071-011	\$3.88	121-074-008	\$3.86	121-091-003	\$3.86
121-071-012	\$3.86	121-074-009	\$3.88	121-091-004	\$3.86
121-071-013	\$3.86	121-074-010	\$3.88	121-091-005	\$3.86
121-071-014	\$3.86	121-074-011	\$3.86	121-091-006	\$3.86
121-071-015	\$3.86	121-074-012	\$3.86	121-091-007	\$3.86
121-071-016	\$3.86	121-074-013	\$3.86	121-091-008	\$3.86
121-071-017	\$3.86	121-074-014	\$0.00	121-091-009	\$3.86
121-071-018	\$3.86	121-074-015	\$3.88	121-091-010	\$3.86
121-071-019	\$3.86	121-074-016	\$3.88	121-091-011	\$3.86
121-071-020	\$3.86	121-074-017	\$3.86	121-091-012	\$3.86
121-071-021	\$3.86	121-074-018	\$3.86	121-091-013	\$3.86
121-071-022	\$3.86	121-074-019	\$3.86	121-091-014	\$3.86
121-071-023	\$3.86	121-074-020	\$3.86	121-091-015	\$3.86
121-071-024	\$3.86	121-074-021	\$3.86	121-091-016	\$3.86
121-071-025	\$3.86	121-074-022	\$3.86	121-091-017	\$3.90
121-071-026	\$3.86	121-074-023	\$3.86	121-091-018	\$3.90
121-071-027	\$3.86	121-074-024	\$3.86	121-091-019	\$3.90
121-071-028	\$3.86	121-074-026	\$3.74	121-091-020	\$3.88
121-071-029	\$3.86	121-074-027	\$3.74	121-091-021	\$3.88
121-071-030	\$3.86	121-074-028	\$3.74	121-091-022	\$3.88
121-071-031	\$3.86	121-074-029	\$3.74	121-091-023	\$3.86
121-071-032	\$3.88	121-074-030	\$3.74	121-091-024	\$3.86
121-071-033	\$3.88	121-074-031	\$3.74	121-091-025	\$3.86
121-071-034	\$3.90	121-074-032	\$3.74	121-091-026	\$3.86
121-071-035	\$3.86	121-074-033	\$3.74	121-091-027	\$3.86
121-071-036	\$3.86	121-074-034	\$3.74	121-091-028	\$3.86
121-071-037	\$3.86	121-074-035	\$3.74	121-091-029	\$3.86

Appendix D

Riverside County Flood Control and Water Conservation District
 NPDES - Santa Ana Benefit Assessment Area
 Fiscal Year 2024-2025 Assessment Roll

APN	Levy Amount	APN	Levy Amount	APN	Levy Amount
121-091-030	\$3.86	121-093-016	\$3.86	121-201-019	\$3.74
121-091-031	\$3.86	121-093-020	\$3.74	121-201-020	\$3.78
121-091-032	\$3.86	121-093-021	\$3.74	121-201-021	\$3.86
121-092-001	\$3.86	121-110-001	\$0.00	121-201-022	\$3.88
121-092-002	\$3.86	121-110-002	\$3.84	121-201-023	\$3.80
121-092-003	\$3.86	121-110-003	\$0.00	121-201-024	\$3.80
121-092-004	\$3.86	121-120-023	\$0.00	121-201-025	\$3.80
121-092-005	\$3.86	121-120-024	\$0.00	121-201-026	\$3.80
121-092-006	\$3.86	121-130-002	\$0.00	121-201-027	\$3.80
121-092-007	\$3.86	121-140-018	\$0.00	121-202-001	\$3.74
121-092-008	\$3.86	121-140-028	\$0.00	121-202-002	\$3.74
121-092-009	\$3.86	121-150-001	\$0.00	121-202-003	\$3.74
121-092-010	\$3.86	121-150-004	\$0.00	121-202-004	\$3.74
121-092-011	\$3.86	121-150-005	\$0.00	121-202-005	\$3.74
121-092-012	\$3.86	121-160-004	\$0.00	121-202-006	\$3.74
121-092-013	\$3.86	121-160-005	\$128.70	121-202-007	\$3.74
121-092-014	\$3.86	121-160-007	\$0.00	121-202-008	\$3.74
121-092-015	\$3.86	121-160-008	\$0.00	121-202-009	\$3.74
121-092-016	\$0.00	121-160-009	\$0.00	121-202-010	\$3.74
121-092-017	\$3.86	121-160-010	\$0.00	121-202-011	\$3.74
121-092-018	\$3.86	121-160-011	\$1.16	121-202-012	\$3.74
121-092-019	\$3.86	121-160-012	\$0.00	121-202-013	\$3.74
121-092-020	\$3.86	121-170-003	\$0.00	121-211-001	\$3.74
121-092-021	\$3.86	121-170-004	\$0.00	121-211-002	\$3.74
121-092-022	\$3.86	121-170-005	\$0.62	121-211-003	\$3.74
121-092-023	\$3.86	121-170-006	\$0.00	121-211-004	\$3.76
121-092-024	\$3.86	121-170-007	\$0.00	121-211-005	\$3.76
121-092-025	\$3.86	121-180-008	\$1.24	121-211-006	\$3.74
121-092-026	\$3.86	121-180-009	\$0.00	121-211-007	\$3.74
121-092-027	\$3.86	121-180-010	\$0.00	121-211-008	\$3.74
121-092-028	\$3.86	121-180-016	\$0.00	121-212-001	\$3.74
121-092-029	\$3.86	121-190-001	\$0.00	121-212-002	\$3.74
121-092-030	\$3.86	121-201-001	\$3.74	121-212-003	\$3.74
121-092-031	\$3.86	121-201-002	\$3.74	121-212-004	\$3.74
121-092-032	\$3.86	121-201-003	\$3.78	121-212-005	\$3.76
121-092-033	\$3.86	121-201-004	\$3.78	121-212-006	\$3.74
121-092-034	\$3.86	121-201-005	\$3.78	121-212-007	\$3.74
121-093-001	\$3.86	121-201-006	\$3.78	121-212-008	\$3.76
121-093-002	\$3.86	121-201-007	\$3.80	121-212-009	\$3.76
121-093-003	\$3.86	121-201-008	\$3.82	121-212-010	\$3.74
121-093-004	\$3.86	121-201-009	\$3.82	121-212-011	\$3.74
121-093-005	\$3.86	121-201-010	\$3.84	121-212-012	\$3.74
121-093-006	\$3.86	121-201-011	\$3.86	121-212-013	\$3.74
121-093-009	\$3.86	121-201-012	\$3.86	121-212-014	\$3.76
121-093-010	\$3.86	121-201-013	\$3.86	121-212-015	\$3.76
121-093-011	\$3.86	121-201-014	\$3.78	121-212-016	\$3.76
121-093-012	\$3.86	121-201-015	\$3.80	121-213-001	\$3.76
121-093-013	\$3.88	121-201-016	\$3.74	121-213-002	\$3.74
121-093-014	\$3.86	121-201-017	\$3.76	121-213-003	\$3.76
121-093-015	\$3.86	121-201-018	\$3.76	121-213-004	\$3.74

Appendix D

Riverside County Flood Control and Water Conservation District
 NPDES - Santa Ana Benefit Assessment Area
 Fiscal Year 2024-2025 Assessment Roll

<u>APN</u>	<u>Levy Amount</u>	<u>APN</u>	<u>Levy Amount</u>	<u>APN</u>	<u>Levy Amount</u>
121-213-005	\$3.74	121-222-006	\$3.76	121-232-019	\$3.76
121-213-006	\$3.74	121-222-007	\$3.74	121-232-020	\$3.76
121-213-007	\$3.76	121-222-008	\$3.74	121-232-021	\$3.76
121-213-008	\$3.76	121-222-009	\$3.74	121-232-022	\$0.00
121-213-009	\$3.74	121-222-010	\$3.74	121-232-023	\$3.76
121-213-010	\$3.74	121-222-011	\$3.74	121-232-024	\$3.76
121-213-011	\$3.74	121-222-012	\$3.74	121-250-003	\$23.40
121-213-012	\$3.74	121-222-013	\$3.74	121-250-005	\$3.86
121-213-013	\$3.74	121-222-014	\$3.76	121-250-006	\$3.86
121-214-001	\$3.76	121-222-015	\$3.76	121-250-007	\$3.86
121-214-002	\$3.76	121-222-016	\$3.76	121-250-008	\$3.86
121-214-003	\$3.76	121-222-017	\$3.76	121-250-009	\$3.86
121-214-004	\$3.76	121-222-018	\$3.76	121-250-010	\$3.86
121-214-005	\$3.78	121-222-019	\$3.76	121-250-011	\$3.96
121-214-006	\$3.76	121-222-020	\$3.76	121-250-012	\$4.02
121-214-007	\$3.74	121-222-021	\$3.76	121-250-013	\$3.86
121-214-008	\$3.74	121-222-022	\$3.76	121-250-014	\$3.86
121-214-009	\$3.74	121-231-001	\$3.80	121-250-015	\$3.86
121-214-010	\$3.74	121-231-002	\$3.80	121-250-016	\$3.86
121-214-011	\$3.74	121-231-003	\$3.80	121-250-017	\$3.86
121-214-012	\$3.74	121-231-004	\$3.80	121-250-020	\$3.86
121-215-001	\$3.78	121-231-005	\$3.78	121-250-021	\$3.86
121-215-002	\$3.78	121-231-006	\$3.76	121-250-022	\$3.86
121-215-003	\$3.80	121-231-007	\$3.76	121-250-023	\$3.86
121-215-004	\$3.80	121-231-008	\$3.78	121-250-024	\$3.86
121-221-001	\$3.74	121-231-009	\$3.78	121-250-025	\$3.86
121-221-002	\$3.74	121-231-010	\$3.78	121-250-026	\$3.86
121-221-003	\$3.74	121-231-011	\$3.76	121-250-030	\$3.86
121-221-004	\$3.74	121-231-012	\$3.76	121-250-031	\$3.94
121-221-005	\$3.76	121-231-013	\$3.78	121-250-032	\$90.00
121-221-006	\$3.86	121-231-014	\$0.00	121-250-033	\$214.64
121-221-007	\$3.84	121-231-015	\$3.76	121-250-034	\$64.34
121-221-008	\$3.82	121-232-001	\$3.76	121-261-001	\$3.86
121-221-009	\$3.80	121-232-002	\$3.78	121-261-002	\$3.86
121-221-010	\$3.76	121-232-003	\$3.76	121-261-003	\$3.86
121-221-011	\$3.74	121-232-004	\$3.76	121-261-004	\$3.86
121-221-012	\$3.74	121-232-005	\$3.78	121-261-005	\$3.86
121-221-013	\$3.74	121-232-006	\$3.76	121-261-006	\$3.86
121-221-014	\$3.76	121-232-007	\$3.76	121-261-007	\$3.86
121-221-015	\$3.76	121-232-008	\$3.76	121-261-008	\$3.86
121-221-016	\$3.76	121-232-009	\$3.76	121-261-009	\$3.86
121-221-017	\$3.76	121-232-010	\$3.76	121-261-010	\$3.86
121-221-018	\$3.76	121-232-011	\$3.76	121-261-011	\$3.86
121-221-019	\$3.76	121-232-012	\$3.76	121-261-012	\$3.86
121-221-020	\$3.76	121-232-013	\$3.76	121-261-013	\$3.86
121-222-001	\$3.76	121-232-014	\$3.76	121-261-014	\$3.86
121-222-002	\$3.76	121-232-015	\$3.76	121-261-015	\$3.88
121-222-003	\$3.76	121-232-016	\$3.76	121-261-016	\$3.86
121-222-004	\$3.76	121-232-017	\$3.76	121-261-017	\$3.86
121-222-005	\$3.76	121-232-018	\$3.76	121-261-018	\$3.86

Appendix D

Riverside County Flood Control and Water Conservation District
 NPDES - Santa Ana Benefit Assessment Area
 Fiscal Year 2024-2025 Assessment Roll

<u>APN</u>	<u>Levy Amount</u>	<u>APN</u>	<u>Levy Amount</u>	<u>APN</u>	<u>Levy Amount</u>
121-261-019	\$3.86	121-281-010	\$3.86	121-293-006	\$3.86
121-261-020	\$3.86	121-281-011	\$3.86	121-293-007	\$3.86
121-262-001	\$3.86	121-281-012	\$3.86	121-293-008	\$3.86
121-262-002	\$3.86	121-281-013	\$3.86	121-301-001	\$3.86
121-262-003	\$3.86	121-281-014	\$3.86	121-301-002	\$3.86
121-262-004	\$3.86	121-281-015	\$3.86	121-301-003	\$3.86
121-262-005	\$3.86	121-282-001	\$3.86	121-301-004	\$3.86
121-262-006	\$3.86	121-282-002	\$3.86	121-301-005	\$3.86
121-262-007	\$3.86	121-282-003	\$3.86	121-301-006	\$3.86
121-262-008	\$3.86	121-282-004	\$3.86	121-301-007	\$3.86
121-262-009	\$3.86	121-282-005	\$3.86	121-301-008	\$3.86
121-262-010	\$3.86	121-282-006	\$3.86	121-301-009	\$3.86
121-262-011	\$3.86	121-282-007	\$3.86	121-302-001	\$3.86
121-262-012	\$3.86	121-282-008	\$3.86	121-302-002	\$3.86
121-262-013	\$3.86	121-282-009	\$3.86	121-302-003	\$3.86
121-271-001	\$3.90	121-291-001	\$3.86	121-302-004	\$3.84
121-271-002	\$3.86	121-291-002	\$3.86	121-302-005	\$3.86
121-271-003	\$3.86	121-291-003	\$3.86	121-302-006	\$3.86
121-271-004	\$3.86	121-291-004	\$3.86	121-302-007	\$3.86
121-271-005	\$3.86	121-291-005	\$3.86	121-302-008	\$3.86
121-271-006	\$3.86	121-291-006	\$3.86	121-302-009	\$3.86
121-271-007	\$3.86	121-291-007	\$3.86	121-302-010	\$3.86
121-271-008	\$3.86	121-291-008	\$3.86	121-302-011	\$3.86
121-271-009	\$3.86	121-291-009	\$3.86	121-302-012	\$3.86
121-271-010	\$3.86	121-291-010	\$3.86	121-302-013	\$3.86
121-271-011	\$3.86	121-291-011	\$3.86	121-302-014	\$3.86
121-272-001	\$3.86	121-292-001	\$3.86	121-303-001	\$0.00
121-272-002	\$3.86	121-292-002	\$3.86	121-303-002	\$3.90
121-272-003	\$3.86	121-292-003	\$3.86	121-303-003	\$3.88
121-273-001	\$3.86	121-292-004	\$3.86	121-303-004	\$3.86
121-273-002	\$3.86	121-292-005	\$3.86	121-303-005	\$3.86
121-273-003	\$3.86	121-292-006	\$3.86	121-303-006	\$3.86
121-273-004	\$3.86	121-292-007	\$3.86	121-310-005	\$3.90
121-273-005	\$3.86	121-292-008	\$3.86	121-310-006	\$3.86
121-274-001	\$3.86	121-292-009	\$3.86	121-310-007	\$3.86
121-274-002	\$3.86	121-292-010	\$3.86	121-310-008	\$3.88
121-274-003	\$3.86	121-292-011	\$3.86	121-310-009	\$3.86
121-274-004	\$3.86	121-292-012	\$3.86	121-310-010	\$3.86
121-274-005	\$3.86	121-292-013	\$3.86	121-310-011	\$3.88
121-274-006	\$3.86	121-292-014	\$3.86	121-310-012	\$3.86
121-274-007	\$3.86	121-292-015	\$3.86	121-310-013	\$3.86
121-281-001	\$3.86	121-292-016	\$3.86	121-310-014	\$3.86
121-281-002	\$3.86	121-292-017	\$3.86	121-310-015	\$3.86
121-281-003	\$3.86	121-292-018	\$3.86	121-310-016	\$3.86
121-281-004	\$3.86	121-292-019	\$3.86	121-310-017	\$3.86
121-281-005	\$3.86	121-293-001	\$3.86	121-310-018	\$3.86
121-281-006	\$3.86	121-293-002	\$3.86	121-310-019	\$3.86
121-281-007	\$3.86	121-293-003	\$3.86	121-310-020	\$3.86
121-281-008	\$3.86	121-293-004	\$3.86	121-310-021	\$3.86
121-281-009	\$3.86	121-293-005	\$3.86	121-310-022	\$3.86

Appendix D

Riverside County Flood Control and Water Conservation District
 NPDES - Santa Ana Benefit Assessment Area
 Fiscal Year 2024-2025 Assessment Roll

APN	Levy Amount	APN	Levy Amount	APN	Levy Amount
121-310-023	\$3.86	121-310-073	\$3.88	121-334-002	\$3.76
121-310-024	\$3.86	121-310-074	\$3.86	121-334-003	\$3.76
121-310-025	\$3.86	121-310-075	\$3.86	121-334-004	\$3.80
121-310-026	\$3.86	121-310-076	\$3.86	121-334-005	\$3.80
121-310-027	\$3.86	121-310-077	\$3.86	121-334-006	\$3.78
121-310-028	\$3.86	121-310-078	\$3.86	121-334-007	\$3.76
121-310-029	\$3.86	121-310-079	\$3.86	121-334-008	\$3.76
121-310-030	\$3.86	121-310-080	\$3.86	121-334-009	\$3.76
121-310-031	\$3.86	121-310-081	\$3.86	121-334-010	\$3.80
121-310-032	\$3.86	121-310-082	\$3.88	121-334-011	\$3.78
121-310-033	\$3.86	121-320-002	\$4.40	121-334-012	\$3.76
121-310-034	\$3.86	121-320-003	\$4.30	121-334-013	\$3.76
121-310-035	\$3.86	121-320-004	\$4.30	121-341-001	\$0.00
121-310-036	\$3.86	121-320-005	\$4.36	121-341-002	\$3.76
121-310-037	\$3.86	121-320-006	\$4.52	121-341-003	\$3.76
121-310-038	\$3.86	121-320-007	\$4.34	121-341-004	\$3.76
121-310-039	\$3.88	121-320-008	\$4.26	121-341-005	\$3.76
121-310-040	\$3.86	121-320-009	\$4.40	121-341-006	\$3.76
121-310-041	\$3.86	121-331-001	\$3.76	121-341-007	\$3.76
121-310-042	\$3.86	121-331-002	\$3.76	121-342-001	\$3.80
121-310-043	\$3.86	121-331-003	\$3.76	121-342-002	\$3.78
121-310-044	\$3.86	121-331-004	\$3.76	121-342-003	\$3.78
121-310-045	\$3.86	121-331-005	\$3.76	121-342-004	\$3.78
121-310-046	\$3.88	121-331-006	\$3.76	121-342-005	\$3.84
121-310-047	\$3.86	121-332-001	\$3.76	121-342-006	\$3.78
121-310-048	\$3.86	121-332-002	\$3.76	121-342-007	\$3.76
121-310-049	\$3.86	121-332-003	\$3.76	121-342-008	\$3.76
121-310-050	\$3.86	121-332-004	\$3.76	121-351-001	\$3.80
121-310-051	\$3.86	121-332-005	\$3.76	121-351-002	\$3.80
121-310-052	\$3.86	121-332-006	\$3.76	121-351-003	\$3.76
121-310-053	\$3.86	121-332-007	\$3.76	121-351-004	\$3.78
121-310-054	\$3.96	121-332-008	\$3.76	121-351-005	\$3.76
121-310-055	\$3.92	121-332-009	\$3.76	121-351-006	\$3.76
121-310-056	\$3.86	121-332-010	\$3.76	121-351-007	\$3.76
121-310-057	\$3.86	121-332-011	\$3.78	121-351-008	\$3.78
121-310-058	\$3.86	121-333-001	\$3.76	121-351-009	\$3.78
121-310-059	\$3.86	121-333-002	\$3.76	121-351-010	\$3.76
121-310-060	\$3.88	121-333-003	\$3.76	121-351-011	\$3.78
121-310-061	\$3.88	121-333-004	\$3.76	121-352-001	\$3.78
121-310-062	\$3.86	121-333-005	\$3.76	121-352-002	\$3.76
121-310-063	\$3.84	121-333-006	\$3.78	121-352-003	\$3.76
121-310-064	\$3.86	121-333-007	\$3.76	121-352-004	\$3.76
121-310-065	\$3.86	121-333-008	\$3.76	121-352-005	\$3.78
121-310-066	\$3.88	121-333-009	\$3.76	121-352-006	\$3.76
121-310-067	\$3.88	121-333-010	\$3.76	121-352-007	\$3.78
121-310-068	\$3.88	121-333-011	\$3.76	121-352-008	\$3.78
121-310-069	\$3.86	121-333-012	\$3.76	121-353-001	\$3.76
121-310-070	\$3.86	121-333-013	\$3.76	121-353-002	\$3.78
121-310-071	\$3.90	121-333-014	\$3.76	121-353-003	\$3.78
121-310-072	\$3.88	121-334-001	\$3.78	121-353-004	\$3.78

Appendix D

Riverside County Flood Control and Water Conservation District
 NPDES - Santa Ana Benefit Assessment Area
 Fiscal Year 2024-2025 Assessment Roll

<u>APN</u>	<u>Levy Amount</u>	<u>APN</u>	<u>Levy Amount</u>	<u>APN</u>	<u>Levy Amount</u>
121-353-005	\$3.78	121-362-022	\$3.76	121-373-011	\$3.76
121-353-006	\$3.78	121-362-023	\$3.76	121-373-012	\$3.76
121-353-007	\$3.76	121-362-024	\$3.76	121-373-013	\$3.76
121-354-001	\$3.76	121-363-001	\$3.76	121-373-014	\$3.76
121-354-003	\$3.76	121-363-002	\$3.76	121-373-015	\$3.76
121-354-004	\$3.76	121-363-003	\$3.76	121-373-016	\$3.76
121-354-005	\$3.76	121-363-004	\$3.76	121-373-017	\$3.76
121-355-001	\$3.76	121-363-005	\$3.76	121-374-002	\$3.76
121-355-002	\$3.76	121-363-006	\$3.76	121-374-003	\$3.76
121-355-003	\$3.76	121-363-007	\$3.76	121-374-004	\$3.78
121-355-004	\$3.76	121-363-008	\$3.76	121-374-005	\$3.78
121-355-005	\$3.78	121-363-009	\$3.76	121-374-006	\$3.78
121-355-006	\$3.76	121-363-010	\$3.76	121-374-007	\$3.78
121-361-001	\$3.80	121-363-011	\$3.76	121-374-008	\$3.78
121-361-002	\$3.78	121-363-012	\$3.76	121-374-009	\$3.80
121-361-003	\$3.78	121-363-013	\$3.78	121-374-010	\$3.80
121-361-004	\$3.80	121-363-014	\$3.78	121-374-011	\$3.82
121-361-005	\$3.78	121-363-015	\$3.78	121-374-012	\$3.78
121-361-006	\$3.76	121-363-016	\$3.76	121-375-001	\$3.76
121-361-007	\$3.76	121-363-017	\$3.76	121-375-002	\$3.76
121-361-008	\$3.78	121-371-001	\$3.76	121-375-003	\$3.76
121-361-009	\$3.78	121-371-002	\$3.76	121-375-004	\$3.76
121-361-010	\$3.80	121-371-003	\$3.76	121-375-005	\$3.76
121-361-011	\$3.80	121-371-004	\$3.76	121-375-006	\$3.76
121-361-012	\$3.76	121-371-005	\$3.76	121-375-007	\$3.76
121-361-013	\$3.76	121-371-006	\$3.76	121-375-008	\$3.76
121-361-014	\$3.78	121-371-007	\$3.78	121-375-009	\$3.76
121-361-015	\$3.76	121-372-001	\$3.80	121-375-010	\$3.76
121-361-016	\$3.78	121-372-002	\$3.76	121-384-001	\$2.86
121-362-001	\$3.76	121-372-003	\$3.76	121-384-002	\$2.64
121-362-002	\$3.76	121-372-004	\$3.76	121-384-003	\$2.64
121-362-003	\$3.76	121-372-005	\$3.76	121-384-004	\$2.64
121-362-004	\$3.76	121-372-006	\$3.76	121-384-005	\$2.64
121-362-005	\$3.76	121-372-007	\$3.76	121-384-006	\$2.64
121-362-006	\$3.76	121-372-008	\$3.76	121-384-007	\$2.64
121-362-007	\$3.76	121-372-009	\$3.76	121-384-008	\$2.64
121-362-008	\$3.76	121-372-010	\$3.76	121-384-009	\$2.64
121-362-009	\$3.76	121-372-011	\$3.76	121-384-010	\$2.64
121-362-010	\$3.82	121-372-012	\$3.76	121-384-011	\$2.64
121-362-011	\$3.80	121-372-013	\$3.76	121-384-012	\$2.64
121-362-012	\$3.78	121-373-001	\$3.78	121-384-013	\$2.64
121-362-013	\$3.76	121-373-002	\$3.76	121-384-014	\$2.86
121-362-014	\$3.76	121-373-003	\$3.76	121-384-015	\$3.74
121-362-015	\$3.76	121-373-004	\$3.76	121-384-016	\$3.74
121-362-016	\$3.76	121-373-005	\$3.76	121-384-017	\$3.86
121-362-017	\$3.76	121-373-006	\$3.76	121-384-018	\$3.84
121-362-018	\$3.76	121-373-007	\$3.76	121-384-019	\$3.80
121-362-019	\$3.76	121-373-008	\$3.76	121-384-020	\$3.76
121-362-020	\$3.76	121-373-009	\$3.76	121-385-001	\$2.86
121-362-021	\$3.76	121-373-010	\$3.76	121-385-002	\$2.42

Appendix D

Riverside County Flood Control and Water Conservation District
 NPDES - Santa Ana Benefit Assessment Area
 Fiscal Year 2024-2025 Assessment Roll

APN	Levy Amount	APN	Levy Amount	APN	Levy Amount
121-385-003	\$2.64	121-392-023	\$2.64	121-393-038	\$2.64
121-385-004	\$2.42	121-392-024	\$2.64	121-393-039	\$2.64
121-385-005	\$2.64	121-392-025	\$2.64	121-393-040	\$2.64
121-385-006	\$2.64	121-392-026	\$2.64	121-394-001	\$2.64
121-385-007	\$2.64	121-392-027	\$2.86	121-394-002	\$2.64
121-385-008	\$2.42	121-392-028	\$3.08	121-394-003	\$2.64
121-385-009	\$2.42	121-392-029	\$3.08	121-394-004	\$2.64
121-385-010	\$2.42	121-392-030	\$3.08	121-394-005	\$2.64
121-385-011	\$2.42	121-392-031	\$3.08	121-394-006	\$2.64
121-385-012	\$2.42	121-392-032	\$2.86	121-394-007	\$2.64
121-385-013	\$2.42	121-392-033	\$2.64	121-394-008	\$2.64
121-385-014	\$2.42	121-392-034	\$2.64	121-394-009	\$2.64
121-385-015	\$2.86	121-392-035	\$2.86	121-394-010	\$2.64
121-391-001	\$2.86	121-393-001	\$2.64	121-394-011	\$2.64
121-391-002	\$2.42	121-393-002	\$2.64	121-394-012	\$2.64
121-391-003	\$2.42	121-393-003	\$2.64	121-394-013	\$2.64
121-391-004	\$2.42	121-393-004	\$2.64	121-394-014	\$2.64
121-391-005	\$2.42	121-393-005	\$2.64	121-394-015	\$2.64
121-391-006	\$2.42	121-393-006	\$2.64	121-394-016	\$2.64
121-391-007	\$2.64	121-393-007	\$2.64	121-394-017	\$2.64
121-391-008	\$2.64	121-393-008	\$2.42	121-394-018	\$2.64
121-391-009	\$2.64	121-393-009	\$2.42	121-394-019	\$2.86
121-391-010	\$2.42	121-393-010	\$2.64	121-394-020	\$2.86
121-391-011	\$2.42	121-393-011	\$2.42	121-394-021	\$2.64
121-391-012	\$2.64	121-393-012	\$2.64	121-394-022	\$2.64
121-391-013	\$2.64	121-393-013	\$2.42	121-394-023	\$2.64
121-391-014	\$2.64	121-393-014	\$2.42	121-394-024	\$2.64
121-391-015	\$2.64	121-393-015	\$2.42	121-394-025	\$2.64
121-392-001	\$3.74	121-393-016	\$2.64	121-394-026	\$2.64
121-392-002	\$3.30	121-393-017	\$2.64	121-394-027	\$2.64
121-392-003	\$3.08	121-393-018	\$2.64	121-394-028	\$2.64
121-392-004	\$3.08	121-393-019	\$2.64	121-394-029	\$2.64
121-392-005	\$3.08	121-393-020	\$3.08	121-394-030	\$2.64
121-392-006	\$0.00	121-393-021	\$3.08	121-394-031	\$2.64
121-392-007	\$3.08	121-393-022	\$2.64	121-394-032	\$2.64
121-392-008	\$3.08	121-393-023	\$2.64	121-394-033	\$2.64
121-392-009	\$3.08	121-393-024	\$2.64	121-394-034	\$2.42
121-392-010	\$3.08	121-393-025	\$2.64	121-394-035	\$2.42
121-392-011	\$3.08	121-393-026	\$2.64	121-394-036	\$2.42
121-392-012	\$3.08	121-393-027	\$2.64	121-394-037	\$2.42
121-392-013	\$3.52	121-393-028	\$2.64	121-394-038	\$2.20
121-392-014	\$3.78	121-393-029	\$2.64	121-394-039	\$2.64
121-392-015	\$3.76	121-393-030	\$2.64	121-401-001	\$3.08
121-392-016	\$2.64	121-393-031	\$2.64	121-401-002	\$2.64
121-392-017	\$2.64	121-393-032	\$2.64	121-401-003	\$2.64
121-392-018	\$2.64	121-393-033	\$2.64	121-401-004	\$2.64
121-392-019	\$2.64	121-393-034	\$2.64	121-401-005	\$2.64
121-392-020	\$2.64	121-393-035	\$2.64	121-401-006	\$2.64
121-392-021	\$2.64	121-393-036	\$2.64	121-401-007	\$2.86
121-392-022	\$2.64	121-393-037	\$2.64	121-402-001	\$2.64

Appendix D

Riverside County Flood Control and Water Conservation District
 NPDES - Santa Ana Benefit Assessment Area
 Fiscal Year 2024-2025 Assessment Roll

APN	Levy Amount	APN	Levy Amount	APN	Levy Amount
121-402-002	\$2.64	121-404-004	\$2.64	121-404-054	\$2.64
121-402-003	\$2.64	121-404-005	\$2.64	121-404-055	\$2.64
121-402-004	\$2.64	121-404-006	\$2.64	121-404-056	\$2.64
121-402-005	\$2.64	121-404-007	\$2.64	121-411-001	\$3.74
121-402-006	\$2.64	121-404-008	\$2.64	121-411-002	\$3.74
121-402-007	\$2.64	121-404-009	\$2.64	121-411-003	\$3.74
121-402-008	\$2.64	121-404-010	\$2.64	121-411-004	\$3.74
121-402-009	\$2.64	121-404-011	\$2.64	121-411-005	\$3.74
121-402-010	\$2.64	121-404-012	\$2.64	121-411-006	\$3.74
121-402-011	\$2.64	121-404-013	\$2.64	121-411-007	\$3.74
121-402-012	\$2.64	121-404-014	\$2.64	121-411-008	\$3.74
121-402-013	\$2.64	121-404-015	\$2.64	121-411-009	\$3.74
121-402-014	\$2.64	121-404-016	\$2.64	121-411-010	\$3.74
121-402-015	\$2.64	121-404-017	\$3.08	121-411-011	\$3.74
121-402-016	\$2.64	121-404-018	\$2.64	121-411-012	\$3.74
121-402-017	\$2.64	121-404-019	\$2.64	121-411-013	\$3.74
121-402-018	\$2.64	121-404-020	\$2.64	121-411-014	\$3.74
121-402-019	\$2.64	121-404-021	\$2.64	121-411-015	\$3.74
121-402-020	\$2.64	121-404-022	\$3.74	121-411-016	\$3.74
121-402-021	\$2.64	121-404-023	\$3.08	121-411-017	\$3.74
121-402-022	\$2.64	121-404-024	\$3.08	121-411-018	\$3.74
121-402-023	\$2.42	121-404-025	\$2.64	121-411-019	\$3.74
121-402-024	\$3.08	121-404-026	\$2.64	121-411-020	\$3.74
121-402-025	\$0.00	121-404-027	\$2.64	121-411-021	\$3.74
121-402-026	\$2.64	121-404-028	\$3.08	121-411-022	\$3.74
121-402-027	\$2.42	121-404-029	\$3.08	121-411-023	\$3.74
121-402-028	\$2.64	121-404-030	\$2.64	121-411-024	\$3.74
121-402-029	\$2.64	121-404-031	\$2.64	121-411-025	\$3.74
121-402-030	\$2.64	121-404-032	\$2.64	121-411-026	\$3.74
121-402-031	\$2.64	121-404-033	\$3.08	121-411-027	\$3.74
121-402-032	\$2.64	121-404-034	\$3.08	121-411-028	\$3.74
121-402-033	\$2.64	121-404-035	\$2.64	121-411-029	\$3.74
121-402-034	\$2.64	121-404-036	\$2.64	121-411-030	\$3.74
121-403-001	\$3.08	121-404-037	\$2.64	121-411-031	\$3.74
121-403-002	\$2.64	121-404-038	\$3.30	121-411-032	\$3.74
121-403-003	\$2.64	121-404-039	\$2.86	121-411-033	\$3.74
121-403-004	\$2.64	121-404-040	\$2.64	121-411-034	\$3.74
121-403-005	\$2.64	121-404-041	\$2.64	121-411-035	\$3.74
121-403-006	\$2.64	121-404-042	\$2.64	121-411-036	\$3.74
121-403-007	\$2.86	121-404-043	\$3.08	121-412-001	\$3.74
121-403-008	\$2.86	121-404-044	\$3.08	121-412-002	\$3.74
121-403-009	\$2.64	121-404-045	\$2.86	121-412-003	\$3.74
121-403-010	\$2.64	121-404-046	\$3.08	121-412-004	\$3.74
121-403-011	\$2.64	121-404-047	\$3.76	121-412-005	\$3.74
121-403-012	\$2.64	121-404-048	\$3.52	121-412-006	\$3.74
121-403-013	\$2.64	121-404-049	\$3.08	121-412-007	\$3.74
121-403-014	\$3.08	121-404-050	\$2.86	121-412-008	\$3.74
121-404-001	\$3.08	121-404-051	\$3.08	121-412-009	\$3.74
121-404-002	\$2.64	121-404-052	\$3.08	121-412-010	\$3.74
121-404-003	\$2.64	121-404-053	\$2.64	121-412-011	\$3.74

Appendix D

Riverside County Flood Control and Water Conservation District
 NPDES - Santa Ana Benefit Assessment Area
 Fiscal Year 2024-2025 Assessment Roll

<u>APN</u>	<u>Levy Amount</u>	<u>APN</u>	<u>Levy Amount</u>	<u>APN</u>	<u>Levy Amount</u>
121-412-012	\$3.74	121-422-013	\$2.70	121-425-006	\$3.74
121-412-013	\$3.74	121-422-014	\$3.74	121-425-007	\$3.74
121-412-014	\$3.74	121-422-015	\$3.74	121-425-008	\$3.74
121-412-015	\$3.74	121-422-016	\$3.74	121-425-009	\$3.74
121-412-016	\$3.74	121-422-017	\$3.74	121-425-010	\$3.74
121-412-017	\$3.74	121-422-018	\$3.74	121-425-011	\$3.74
121-413-001	\$3.74	121-422-019	\$3.74	121-431-008	\$3.74
121-413-002	\$3.74	121-422-020	\$3.74	121-431-009	\$3.74
121-413-003	\$3.74	121-422-021	\$3.74	121-431-010	\$3.74
121-413-004	\$3.74	121-422-022	\$3.74	121-431-011	\$3.74
121-413-005	\$3.74	121-422-023	\$3.74	121-431-012	\$3.74
121-413-006	\$3.74	121-422-024	\$3.74	121-431-013	\$3.76
121-413-007	\$3.74	121-422-025	\$3.74	121-431-014	\$3.74
121-413-008	\$3.74	121-422-026	\$3.74	121-431-015	\$3.74
121-414-001	\$3.74	121-422-027	\$3.74	121-431-016	\$3.76
121-414-002	\$3.74	121-422-028	\$3.74	121-431-017	\$3.80
121-414-003	\$3.74	121-422-029	\$3.74	121-431-018	\$3.74
121-414-004	\$3.74	121-422-030	\$3.74	121-431-019	\$3.74
121-414-005	\$3.74	121-422-031	\$3.74	121-432-001	\$3.74
121-414-006	\$3.74	121-422-032	\$3.74	121-432-002	\$3.74
121-414-007	\$3.74	121-423-001	\$3.74	121-432-003	\$3.74
121-421-001	\$3.74	121-423-002	\$3.74	121-432-004	\$3.74
121-421-002	\$3.74	121-423-003	\$3.74	121-432-005	\$3.74
121-421-003	\$3.74	121-423-004	\$3.74	121-432-006	\$3.74
121-421-004	\$3.74	121-423-005	\$3.74	121-432-015	\$3.74
121-421-005	\$3.74	121-423-006	\$3.74	121-432-016	\$3.74
121-421-006	\$3.74	121-423-007	\$3.74	121-432-017	\$3.74
121-421-007	\$3.74	121-423-008	\$3.74	121-432-018	\$3.76
121-421-008	\$3.74	121-423-009	\$3.74	121-432-019	\$3.76
121-421-009	\$3.74	121-423-010	\$3.74	121-432-020	\$3.76
121-421-010	\$3.74	121-424-001	\$3.74	121-432-021	\$3.76
121-421-011	\$3.74	121-424-002	\$3.74	121-432-022	\$3.74
121-421-012	\$3.74	121-424-003	\$3.74	121-433-009	\$3.76
121-421-013	\$3.74	121-424-004	\$3.74	121-433-010	\$3.76
121-421-014	\$3.74	121-424-005	\$3.74	121-433-011	\$3.74
121-421-015	\$3.74	121-424-006	\$3.74	121-433-012	\$3.52
121-421-016	\$3.74	121-424-007	\$3.74	121-433-013	\$3.74
121-421-017	\$3.74	121-424-008	\$3.74	121-433-014	\$3.74
121-422-001	\$3.74	121-424-009	\$3.74	121-433-015	\$3.74
121-422-002	\$3.74	121-424-010	\$3.74	121-433-016	\$3.74
121-422-003	\$3.74	121-424-011	\$3.74	121-433-017	\$3.74
121-422-004	\$3.74	121-424-012	\$3.74	121-441-001	\$3.74
121-422-005	\$3.74	121-424-013	\$3.74	121-441-002	\$3.74
121-422-006	\$3.74	121-424-014	\$3.74	121-441-003	\$3.74
121-422-007	\$3.74	121-424-015	\$3.74	121-441-004	\$3.76
121-422-008	\$3.74	121-425-001	\$3.74	121-441-007	\$3.76
121-422-009	\$3.74	121-425-002	\$3.74	121-441-008	\$3.76
121-422-010	\$3.74	121-425-003	\$3.74	121-441-009	\$3.76
121-422-011	\$3.74	121-425-004	\$3.74	121-441-010	\$3.76
121-422-012	\$3.74	121-425-005	\$3.74	121-441-011	\$3.74

Appendix D

Riverside County Flood Control and Water Conservation District
 NPDES - Santa Ana Benefit Assessment Area
 Fiscal Year 2024-2025 Assessment Roll

<u>APN</u>	<u>Levy Amount</u>	<u>APN</u>	<u>Levy Amount</u>	<u>APN</u>	<u>Levy Amount</u>
121-441-012	\$3.74	121-452-012	\$3.74	121-462-014	\$3.74
121-442-004	\$3.76	121-452-013	\$3.74	121-462-015	\$3.74
121-442-005	\$3.76	121-452-014	\$3.74	121-462-016	\$3.74
121-442-006	\$3.74	121-452-015	\$3.74	121-463-001	\$3.74
121-442-007	\$3.76	121-452-016	\$3.74	121-463-002	\$3.74
121-442-008	\$3.76	121-452-017	\$0.00	121-463-003	\$3.74
121-443-001	\$3.76	121-461-001	\$3.74	121-463-004	\$3.74
121-443-002	\$3.76	121-461-002	\$3.74	121-463-005	\$3.74
121-443-003	\$3.76	121-461-003	\$3.74	121-463-006	\$3.74
121-443-004	\$3.76	121-461-004	\$3.74	121-463-007	\$3.74
121-443-005	\$3.76	121-461-005	\$3.74	121-463-008	\$3.74
121-443-006	\$3.76	121-461-006	\$3.74	121-463-009	\$3.74
121-443-012	\$3.74	121-461-007	\$3.74	121-463-010	\$3.74
121-443-013	\$3.76	121-461-008	\$3.74	121-463-011	\$3.74
121-443-014	\$3.76	121-461-009	\$3.74	121-464-003	\$3.74
121-443-015	\$3.76	121-461-010	\$3.74	121-464-004	\$3.74
121-443-016	\$3.76	121-461-011	\$3.74	121-464-005	\$3.74
121-443-017	\$3.76	121-461-012	\$3.74	121-464-006	\$3.74
121-443-018	\$3.76	121-461-013	\$3.74	121-464-007	\$3.74
121-443-019	\$3.74	121-461-014	\$3.74	121-464-008	\$3.74
121-443-020	\$3.74	121-461-015	\$3.74	121-464-009	\$3.74
121-443-021	\$3.74	121-461-016	\$3.74	121-464-010	\$3.74
121-443-022	\$3.74	121-461-017	\$3.74	121-464-011	\$3.74
121-443-023	\$3.74	121-461-018	\$3.74	121-464-012	\$3.74
121-451-001	\$3.74	121-461-019	\$3.74	121-464-013	\$3.74
121-451-002	\$3.74	121-461-020	\$3.74	121-464-014	\$3.74
121-451-003	\$3.74	121-461-021	\$3.74	121-464-015	\$3.74
121-451-004	\$3.74	121-461-022	\$3.74	121-464-016	\$3.74
121-451-005	\$3.74	121-461-023	\$3.74	121-464-017	\$3.74
121-451-006	\$3.74	121-461-024	\$3.74	121-471-001	\$3.76
121-451-007	\$3.74	121-461-025	\$3.74	121-471-002	\$3.76
121-451-008	\$3.74	121-461-026	\$3.74	121-471-003	\$3.76
121-451-009	\$3.74	121-461-027	\$3.74	121-471-004	\$3.76
121-451-010	\$3.74	121-461-028	\$3.74	121-471-005	\$3.76
121-451-011	\$3.74	121-461-029	\$3.74	121-471-007	\$3.76
121-451-012	\$3.74	121-461-030	\$3.76	121-472-001	\$3.76
121-451-013	\$3.74	121-461-031	\$3.74	121-472-002	\$3.76
121-451-014	\$3.74	121-462-001	\$3.74	121-472-003	\$3.76
121-451-015	\$3.74	121-462-002	\$3.74	121-472-004	\$3.76
121-452-001	\$3.74	121-462-003	\$3.74	121-472-005	\$3.76
121-452-002	\$3.74	121-462-004	\$3.74	121-472-006	\$3.76
121-452-003	\$3.74	121-462-005	\$3.74	121-472-007	\$3.76
121-452-004	\$3.74	121-462-006	\$3.74	121-472-008	\$3.76
121-452-005	\$3.74	121-462-007	\$3.74	121-472-009	\$3.76
121-452-006	\$3.74	121-462-008	\$3.74	121-472-010	\$3.76
121-452-007	\$3.74	121-462-009	\$3.74	121-472-011	\$3.76
121-452-008	\$3.74	121-462-010	\$3.74	121-472-012	\$3.76
121-452-009	\$3.74	121-462-011	\$3.74	121-472-013	\$3.76
121-452-010	\$3.74	121-462-012	\$3.74	121-472-014	\$3.76
121-452-011	\$3.74	121-462-013	\$3.74	121-472-015	\$3.76

Appendix D

Riverside County Flood Control and Water Conservation District
 NPDES - Santa Ana Benefit Assessment Area
 Fiscal Year 2024-2025 Assessment Roll

<u>APN</u>	<u>Levy Amount</u>	<u>APN</u>	<u>Levy Amount</u>	<u>APN</u>	<u>Levy Amount</u>
121-472-016	\$3.76	121-491-012	\$3.60	121-493-020	\$3.74
121-472-017	\$3.76	121-491-013	\$3.74	121-493-021	\$3.74
121-472-018	\$3.76	121-491-014	\$3.74	121-493-022	\$3.74
121-472-019	\$3.76	121-491-015	\$3.74	121-493-025	\$3.74
121-481-001	\$3.76	121-491-016	\$3.74	121-493-026	\$3.74
121-481-002	\$3.76	121-491-017	\$3.74	121-493-027	\$3.74
121-481-003	\$3.76	121-491-018	\$3.74	121-493-028	\$3.74
121-481-004	\$3.76	121-491-019	\$3.74	121-493-029	\$3.74
121-481-005	\$3.76	121-491-020	\$3.74	121-493-030	\$3.74
121-481-006	\$3.76	121-491-021	\$3.74	121-493-031	\$3.74
121-481-007	\$3.76	121-491-022	\$3.74	121-493-032	\$3.74
121-481-008	\$3.76	121-491-023	\$3.74	121-493-033	\$3.74
121-481-009	\$3.76	121-491-024	\$3.74	121-493-034	\$3.74
121-481-010	\$3.76	121-491-025	\$3.74	121-493-035	\$3.74
121-481-011	\$3.76	121-491-026	\$3.74	121-493-036	\$3.74
121-481-012	\$3.76	121-492-001	\$3.60	121-493-037	\$3.74
121-481-013	\$3.76	121-492-002	\$3.74	121-493-038	\$3.74
121-481-014	\$3.76	121-492-003	\$3.74	121-493-039	\$3.74
121-482-001	\$3.76	121-492-004	\$3.74	121-493-040	\$3.74
121-482-002	\$3.76	121-492-005	\$3.74	121-493-041	\$3.74
121-482-003	\$3.76	121-492-006	\$3.74	121-493-042	\$3.74
121-482-004	\$3.76	121-492-007	\$3.74	121-493-043	\$3.74
121-482-008	\$3.76	121-492-008	\$3.74	121-493-044	\$3.74
121-482-009	\$3.76	121-492-009	\$3.74	121-493-045	\$3.82
121-482-010	\$3.76	121-492-010	\$3.74	121-493-046	\$3.74
121-482-011	\$3.76	121-492-011	\$3.74	121-501-001	\$3.74
121-482-012	\$3.76	121-492-012	\$3.74	121-501-002	\$3.74
121-482-013	\$3.76	121-492-013	\$3.74	121-501-003	\$3.74
121-482-014	\$3.76	121-492-014	\$3.74	121-501-004	\$3.74
121-482-015	\$3.76	121-492-015	\$3.74	121-501-005	\$3.74
121-482-016	\$3.76	121-492-016	\$3.74	121-501-006	\$3.74
121-482-017	\$3.76	121-493-001	\$3.74	121-501-007	\$3.74
121-482-018	\$3.76	121-493-002	\$3.74	121-501-008	\$3.74
121-482-019	\$3.76	121-493-003	\$3.74	121-501-009	\$3.74
121-482-020	\$3.76	121-493-004	\$3.74	121-501-010	\$3.74
121-482-021	\$3.76	121-493-005	\$3.74	121-501-011	\$3.74
121-482-023	\$3.78	121-493-006	\$3.74	121-501-012	\$3.74
121-482-024	\$3.76	121-493-007	\$3.74	121-502-001	\$3.76
121-482-025	\$3.76	121-493-008	\$3.74	121-502-002	\$3.76
121-491-001	\$3.76	121-493-009	\$3.74	121-502-003	\$3.76
121-491-002	\$3.74	121-493-010	\$3.74	121-502-004	\$3.76
121-491-003	\$3.74	121-493-011	\$3.74	121-502-005	\$3.76
121-491-004	\$3.74	121-493-012	\$3.74	121-502-006	\$3.76
121-491-005	\$3.74	121-493-013	\$3.74	121-502-007	\$3.76
121-491-006	\$3.74	121-493-014	\$3.74	121-502-008	\$3.76
121-491-007	\$3.74	121-493-015	\$3.74	121-502-009	\$3.76
121-491-008	\$3.74	121-493-016	\$3.74	121-502-010	\$3.76
121-491-009	\$3.74	121-493-017	\$3.74	121-502-011	\$3.76
121-491-010	\$3.74	121-493-018	\$3.74	121-502-012	\$3.76
121-491-011	\$3.74	121-493-019	\$3.74	121-502-013	\$3.76

Appendix D

Riverside County Flood Control and Water Conservation District
 NPDES - Santa Ana Benefit Assessment Area
 Fiscal Year 2024-2025 Assessment Roll

<u>APN</u>	<u>Levy Amount</u>	<u>APN</u>	<u>Levy Amount</u>	<u>APN</u>	<u>Levy Amount</u>
121-502-014	\$3.76	121-504-013	\$3.76	121-512-039	\$3.74
121-502-015	\$3.76	121-504-014	\$3.76	121-512-040	\$3.74
121-503-001	\$3.76	121-511-001	\$3.76	121-512-041	\$3.60
121-503-002	\$3.76	121-511-002	\$3.76	121-512-042	\$3.74
121-503-003	\$3.76	121-511-003	\$3.74	121-512-043	\$3.78
121-503-004	\$3.76	121-511-004	\$3.60	121-512-044	\$3.78
121-503-005	\$3.76	121-511-005	\$3.74	121-512-045	\$3.76
121-503-006	\$3.76	121-511-006	\$3.74	121-512-046	\$3.60
121-503-007	\$3.76	121-511-007	\$3.74	121-512-047	\$3.74
121-503-008	\$3.76	121-511-008	\$3.74	121-512-048	\$3.74
121-503-009	\$3.76	121-511-009	\$3.74	121-512-049	\$3.74
121-503-010	\$3.76	121-511-010	\$3.74	121-512-050	\$3.74
121-503-011	\$3.76	121-511-011	\$3.74	121-513-001	\$3.76
121-503-012	\$3.76	121-512-001	\$3.74	121-513-002	\$3.60
121-503-013	\$3.76	121-512-002	\$3.74	121-513-003	\$3.74
121-503-014	\$3.76	121-512-003	\$3.74	121-513-004	\$3.74
121-503-015	\$3.76	121-512-004	\$3.80	121-513-005	\$3.74
121-503-016	\$3.76	121-512-005	\$3.74	121-513-006	\$3.74
121-503-017	\$3.76	121-512-006	\$3.74	121-513-007	\$3.74
121-503-018	\$3.76	121-512-007	\$3.80	121-513-008	\$3.74
121-503-019	\$3.76	121-512-008	\$3.82	121-513-009	\$3.76
121-503-020	\$3.76	121-512-009	\$3.76	121-513-010	\$3.80
121-503-021	\$3.76	121-512-010	\$3.74	121-513-011	\$3.84
121-503-022	\$3.76	121-512-011	\$3.74	121-513-012	\$3.76
121-503-023	\$3.76	121-512-012	\$3.74	121-513-013	\$3.78
121-503-024	\$3.76	121-512-013	\$3.74	121-513-014	\$3.78
121-503-025	\$3.76	121-512-014	\$3.74	121-513-015	\$3.78
121-503-026	\$3.76	121-512-015	\$3.74	121-513-016	\$3.78
121-503-027	\$3.76	121-512-016	\$3.74	121-513-017	\$3.78
121-503-028	\$3.76	121-512-017	\$3.60	121-513-018	\$3.78
121-503-029	\$3.76	121-512-018	\$3.74	121-513-019	\$3.78
121-503-030	\$3.76	121-512-019	\$3.74	121-521-001	\$3.80
121-503-031	\$3.76	121-512-020	\$3.74	121-521-002	\$3.76
121-503-032	\$3.76	121-512-022	\$3.74	121-521-003	\$3.36
121-503-033	\$3.76	121-512-023	\$3.74	121-521-004	\$3.74
121-503-034	\$3.76	121-512-024	\$3.74	121-521-005	\$3.74
121-503-035	\$3.76	121-512-025	\$3.74	121-521-006	\$3.58
121-503-036	\$3.76	121-512-026	\$3.74	121-521-007	\$3.74
121-504-001	\$3.76	121-512-027	\$3.74	121-521-008	\$3.74
121-504-002	\$3.76	121-512-028	\$3.60	121-521-009	\$3.62
121-504-003	\$3.76	121-512-029	\$3.60	121-521-010	\$3.74
121-504-004	\$3.76	121-512-030	\$3.74	121-521-011	\$3.74
121-504-005	\$3.76	121-512-031	\$3.74	121-521-012	\$3.74
121-504-006	\$3.76	121-512-032	\$3.74	121-521-013	\$3.70
121-504-007	\$3.76	121-512-033	\$3.74	121-521-014	\$3.74
121-504-008	\$3.76	121-512-034	\$3.74	121-521-015	\$3.74
121-504-009	\$3.76	121-512-035	\$3.74	121-521-016	\$3.74
121-504-010	\$3.76	121-512-036	\$3.74	121-521-017	\$3.74
121-504-011	\$3.76	121-512-037	\$3.74	121-521-018	\$3.74
121-504-012	\$3.76	121-512-038	\$3.74	121-521-019	\$3.70

Appendix D

Riverside County Flood Control and Water Conservation District
 NPDES - Santa Ana Benefit Assessment Area
 Fiscal Year 2024-2025 Assessment Roll

<u>APN</u>	<u>Levy Amount</u>	<u>APN</u>	<u>Levy Amount</u>	<u>APN</u>	<u>Levy Amount</u>
121-521-020	\$3.74	121-531-002	\$3.74	121-541-008	\$3.86
121-521-021	\$3.60	121-531-003	\$3.76	121-542-001	\$3.84
121-521-022	\$3.78	121-531-004	\$3.86	121-542-002	\$3.86
121-521-023	\$3.76	121-531-005	\$3.78	121-542-003	\$3.86
121-521-024	\$3.74	121-531-006	\$3.76	121-542-004	\$3.86
121-521-025	\$3.74	121-531-007	\$3.78	121-542-005	\$3.86
121-521-026	\$3.74	121-531-008	\$3.78	121-542-006	\$3.86
121-521-027	\$3.74	121-531-009	\$3.78	121-542-007	\$3.86
121-521-028	\$3.76	121-531-010	\$3.78	121-542-008	\$3.86
121-522-001	\$3.74	121-531-011	\$3.78	121-542-009	\$3.86
121-522-002	\$3.74	121-531-012	\$3.78	121-542-010	\$3.86
121-522-003	\$3.74	121-531-013	\$3.78	121-543-001	\$3.84
121-522-004	\$3.76	121-531-014	\$3.78	121-543-002	\$4.06
121-522-005	\$3.80	121-531-015	\$3.78	121-543-003	\$3.98
121-522-006	\$3.80	121-531-016	\$3.78	121-543-004	\$4.04
121-522-007	\$3.76	121-531-017	\$3.78	121-543-005	\$3.84
121-522-008	\$3.14	121-531-018	\$3.78	121-543-006	\$3.84
121-522-009	\$3.76	121-531-019	\$3.78	121-543-007	\$3.84
121-522-010	\$3.74	121-531-020	\$3.78	121-543-008	\$3.84
121-522-011	\$3.36	121-531-021	\$3.78	121-543-009	\$3.84
121-522-012	\$3.74	121-531-022	\$3.78	121-543-010	\$3.86
121-522-013	\$3.74	121-531-023	\$3.78	121-543-011	\$3.86
121-522-014	\$3.74	121-531-024	\$3.78	121-543-012	\$3.84
121-522-015	\$3.74	121-532-001	\$3.80	121-543-013	\$3.86
121-522-016	\$3.74	121-532-002	\$3.74	121-543-014	\$3.86
121-522-017	\$3.74	121-532-003	\$3.74	121-543-015	\$3.94
121-522-018	\$3.74	121-532-004	\$3.64	121-543-016	\$3.86
121-522-019	\$3.70	121-532-005	\$3.74	121-551-001	\$3.86
121-522-020	\$3.74	121-532-006	\$3.74	121-551-002	\$3.86
121-522-021	\$3.72	121-532-007	\$3.74	121-551-003	\$3.88
121-522-022	\$3.74	121-532-008	\$3.74	121-551-004	\$3.84
121-522-023	\$3.74	121-532-009	\$3.74	121-551-008	\$3.90
121-522-024	\$3.74	121-532-010	\$3.74	121-551-009	\$3.86
121-522-025	\$3.74	121-532-011	\$3.74	121-551-010	\$3.86
121-522-026	\$3.74	121-532-012	\$3.76	121-551-011	\$3.86
121-522-027	\$3.76	121-532-013	\$3.42	121-551-012	\$3.86
121-522-028	\$3.80	121-533-001	\$3.78	121-551-013	\$3.86
121-522-029	\$3.80	121-533-002	\$3.80	121-551-014	\$3.86
121-522-030	\$3.74	121-533-003	\$3.80	121-551-015	\$3.86
121-522-031	\$3.74	121-533-004	\$3.78	121-551-016	\$3.86
121-522-032	\$3.74	121-533-005	\$3.78	121-551-017	\$3.90
121-522-033	\$3.74	121-533-006	\$3.74	121-551-018	\$3.86
121-522-034	\$3.74	121-533-007	\$3.74	121-551-019	\$3.84
121-523-001	\$3.74	121-541-001	\$3.86	121-551-021	\$3.96
121-523-002	\$3.74	121-541-002	\$3.86	121-551-022	\$3.86
121-523-003	\$3.74	121-541-003	\$3.86	121-551-024	\$0.00
121-523-004	\$3.74	121-541-004	\$3.86	121-552-001	\$3.86
121-523-005	\$3.74	121-541-005	\$3.86	121-552-002	\$3.92
121-523-006	\$3.76	121-541-006	\$3.86	121-552-003	\$3.96
121-531-001	\$3.74	121-541-007	\$3.86	121-552-004	\$3.98

Appendix D

Riverside County Flood Control and Water Conservation District
 NPDES - Santa Ana Benefit Assessment Area
 Fiscal Year 2024-2025 Assessment Roll

APN	Levy Amount	APN	Levy Amount	APN	Levy Amount
121-552-005	\$3.86	122-040-056	\$98.54	122-080-044	\$41.40
121-552-006	\$3.86	122-040-057	\$210.60	122-080-045	\$31.04
121-552-007	\$3.84	122-040-058	\$47.24	122-080-046	\$40.04
121-552-008	\$3.88	122-040-059	\$38.24	122-080-047	\$63.00
121-552-009	\$3.98	122-040-060	\$295.30	122-080-048	\$0.00
121-552-010	\$3.92	122-050-011	\$14.40	122-080-049	\$0.00
121-552-011	\$3.90	122-050-012	\$0.00	122-080-051	\$0.00
121-552-012	\$4.04	122-050-017	\$14.40	122-090-053	\$111.14
121-553-001	\$3.86	122-050-020	\$14.40	122-090-054	\$22.94
121-553-002	\$3.84	122-050-021	\$14.40	122-090-055	\$32.40
121-553-003	\$3.84	122-050-027	\$0.00	122-090-056	\$32.40
121-560-001	\$45.90	122-050-031	\$28.80	122-090-057	\$51.30
121-560-002	\$0.00	122-050-033	\$30.60	122-090-058	\$98.54
121-560-003	\$59.84	122-050-035	\$35.54	122-090-059	\$3.60
121-560-004	\$39.14	122-050-045	\$30.60	122-090-060	\$276.30
121-560-005	\$197.54	122-050-046	\$31.04	122-090-061	\$98.10
121-560-006	\$21.60	122-050-047	\$42.74	122-090-062	\$67.50
121-560-007	\$42.30	122-050-048	\$126.44	122-090-063	\$18.00
121-560-008	\$48.14	122-050-049	\$0.00	122-090-068	\$0.00
121-560-009	\$40.94	122-061-003	\$4.92	122-090-069	\$0.00
121-560-010	\$24.30	122-061-007	\$207.90	122-090-072	\$205.20
122-020-003	\$0.00	122-061-008	\$14.84	122-120-002	\$0.00
122-020-004	\$3.90	122-061-009	\$69.74	122-120-004	\$0.00
122-020-005	\$3.90	122-061-010	\$22.94	122-120-006	\$53.10
122-020-006	\$3.90	122-061-011	\$55.34	122-120-014	\$115.20
122-020-007	\$3.90	122-061-012	\$20.70	122-120-015	\$86.84
122-020-008	\$3.96	122-070-014	\$15.30	122-120-016	\$17.54
122-020-009	\$3.96	122-070-016	\$61.64	122-120-017	\$0.00
122-020-010	\$3.92	122-070-023	\$0.00	122-120-018	\$45.44
122-020-011	\$3.92	122-070-026	\$0.00	122-120-020	\$185.96
122-020-012	\$3.92	122-070-028	\$49.94	122-130-010	\$3.90
122-020-013	\$3.92	122-070-034	\$55.80	122-130-011	\$3.82
122-020-014	\$3.92	122-070-035	\$32.40	122-130-019	\$0.00
122-020-015	\$3.92	122-070-036	\$25.64	122-130-020	\$3.80
122-020-016	\$4.08	122-080-001	\$3.76	122-130-021	\$3.80
122-020-017	\$0.00	122-080-003	\$3.78	122-130-022	\$3.80
122-020-018	\$0.00	122-080-004	\$3.78	122-130-023	\$3.82
122-020-020	\$0.00	122-080-005	\$3.74	122-130-024	\$3.82
122-020-026	\$4.06	122-080-006	\$3.74	122-130-025	\$3.82
122-020-027	\$0.00	122-080-007	\$4.06	122-130-051	\$4.82
122-020-028	\$3.96	122-080-008	\$4.06	122-130-052	\$38.24
122-040-005	\$185.84	122-080-009	\$4.06	122-130-055	\$3.82
122-040-019	\$126.90	122-080-017	\$3.78	122-130-056	\$3.82
122-040-022	\$52.20	122-080-019	\$3.74	122-130-057	\$3.82
122-040-023	\$32.40	122-080-030	\$3.76	122-130-058	\$3.82
122-040-024	\$38.24	122-080-031	\$3.80	122-130-059	\$3.86
122-040-030	\$38.24	122-080-032	\$3.78	122-130-060	\$3.84
122-040-053	\$162.90	122-080-035	\$3.82	122-130-061	\$3.82
122-040-054	\$40.94	122-080-041	\$4.40	122-130-062	\$3.82
122-040-055	\$441.00	122-080-043	\$0.00	122-130-063	\$3.82

Appendix D

Riverside County Flood Control and Water Conservation District
 NPDES - Santa Ana Benefit Assessment Area
 Fiscal Year 2024-2025 Assessment Roll

APN	Levy Amount	APN	Levy Amount	APN	Levy Amount
122-130-064	\$3.84	122-161-015	\$3.74	122-163-021	\$3.74
122-130-065	\$0.00	122-161-016	\$3.74	122-163-022	\$3.74
122-130-066	\$0.00	122-161-017	\$3.74	122-164-001	\$3.74
122-130-067	\$0.00	122-161-018	\$3.74	122-164-002	\$3.74
122-140-003	\$0.00	122-162-001	\$3.74	122-164-003	\$3.74
122-140-006	\$0.00	122-162-002	\$3.74	122-164-004	\$3.74
122-140-007	\$13.94	122-162-003	\$3.74	122-164-005	\$3.74
122-140-008	\$135.44	122-162-004	\$3.74	122-164-006	\$3.74
122-140-009	\$130.60	122-162-005	\$3.74	122-164-007	\$3.74
122-140-010	\$3.76	122-162-006	\$3.74	122-164-008	\$3.74
122-140-012	\$0.00	122-162-007	\$3.74	122-164-009	\$3.74
122-140-013	\$0.00	122-162-008	\$3.74	122-164-010	\$3.74
122-140-015	\$0.00	122-162-009	\$3.74	122-164-011	\$3.74
122-140-016	\$0.00	122-162-010	\$3.74	122-164-012	\$3.74
122-150-014	\$3.82	122-162-011	\$3.74	122-164-013	\$3.74
122-150-015	\$3.84	122-162-012	\$3.74	122-164-014	\$3.74
122-150-016	\$3.82	122-162-013	\$3.52	122-164-015	\$3.74
122-150-017	\$3.80	122-162-014	\$3.74	122-164-016	\$3.74
122-150-018	\$3.82	122-162-015	\$3.74	122-164-017	\$3.74
122-150-019	\$3.86	122-162-016	\$3.74	122-171-001	\$3.74
122-150-020	\$3.82	122-162-017	\$3.74	122-171-002	\$3.76
122-150-021	\$3.84	122-162-018	\$3.74	122-171-003	\$3.76
122-150-022	\$3.82	122-162-019	\$3.74	122-171-004	\$3.74
122-150-023	\$3.82	122-162-020	\$3.74	122-171-005	\$3.74
122-150-024	\$3.82	122-162-021	\$3.74	122-171-006	\$3.74
122-150-025	\$3.80	122-162-022	\$3.74	122-171-007	\$3.74
122-150-026	\$3.80	122-162-023	\$3.74	122-171-008	\$3.74
122-150-027	\$3.80	122-162-024	\$3.74	122-171-009	\$3.74
122-150-028	\$3.84	122-162-025	\$3.74	122-171-010	\$3.74
122-150-029	\$3.82	122-162-026	\$3.74	122-171-011	\$3.74
122-150-030	\$3.80	122-163-001	\$3.74	122-171-012	\$3.74
122-150-031	\$3.84	122-163-002	\$3.74	122-171-013	\$3.74
122-150-032	\$3.82	122-163-003	\$3.74	122-171-014	\$3.76
122-150-033	\$3.80	122-163-004	\$3.74	122-171-015	\$3.80
122-150-034	\$3.80	122-163-005	\$3.52	122-171-016	\$3.52
122-150-035	\$0.00	122-163-006	\$3.76	122-171-017	\$3.52
122-161-001	\$3.74	122-163-007	\$3.74	122-171-018	\$3.74
122-161-002	\$3.74	122-163-008	\$3.74	122-171-019	\$3.74
122-161-003	\$3.74	122-163-009	\$3.74	122-171-020	\$3.74
122-161-004	\$3.74	122-163-010	\$3.74	122-171-021	\$3.74
122-161-005	\$3.74	122-163-011	\$3.74	122-171-022	\$3.74
122-161-006	\$3.74	122-163-012	\$3.74	122-171-023	\$3.76
122-161-007	\$3.74	122-163-013	\$3.74	122-171-024	\$3.76
122-161-008	\$3.74	122-163-014	\$3.74	122-171-025	\$3.78
122-161-009	\$3.74	122-163-015	\$3.74	122-171-026	\$3.80
122-161-010	\$3.74	122-163-016	\$3.74	122-171-027	\$3.80
122-161-011	\$3.74	122-163-017	\$3.74	122-171-028	\$3.80
122-161-012	\$3.74	122-163-018	\$3.74	122-171-029	\$3.76
122-161-013	\$3.74	122-163-019	\$3.74	122-171-030	\$3.74
122-161-014	\$3.74	122-163-020	\$3.74	122-171-031	\$3.76

Appendix D

Riverside County Flood Control and Water Conservation District
 NPDES - Santa Ana Benefit Assessment Area
 Fiscal Year 2024-2025 Assessment Roll

<u>APN</u>	<u>Levy Amount</u>	<u>APN</u>	<u>Levy Amount</u>	<u>APN</u>	<u>Levy Amount</u>
122-172-001	\$3.74	122-180-021	\$0.00	122-210-056	\$4.96
122-172-002	\$3.74	122-180-022	\$0.00	122-210-057	\$4.94
122-172-003	\$3.74	122-180-024	\$0.00	122-210-058	\$4.94
122-172-004	\$3.74	122-180-027	\$0.00	122-210-059	\$4.94
122-172-005	\$3.74	122-180-028	\$0.00	122-210-060	\$5.16
122-172-006	\$3.78	122-180-029	\$0.00	122-210-061	\$4.92
122-172-007	\$3.80	122-180-030	\$0.00	122-210-068	\$0.00
122-172-008	\$3.52	122-180-031	\$0.00	122-210-072	\$4.94
122-172-009	\$3.52	122-180-032	\$0.00	122-210-073	\$5.22
122-172-010	\$3.52	122-180-034	\$4.44	122-210-075	\$4.96
122-172-011	\$3.52	122-191-001	\$3.76	122-210-076	\$4.92
122-172-012	\$3.52	122-191-002	\$3.30	122-210-080	\$4.90
122-173-001	\$3.74	122-191-003	\$3.76	122-210-082	\$5.52
122-173-002	\$3.74	122-191-004	\$3.78	122-210-083	\$4.38
122-173-003	\$3.74	122-191-005	\$3.74	122-210-084	\$0.00
122-173-004	\$3.74	122-191-006	\$3.74	122-220-020	\$0.00
122-173-005	\$3.74	122-191-007	\$3.74	122-220-027	\$0.00
122-173-006	\$3.76	122-191-008	\$3.52	122-220-041	\$0.00
122-173-007	\$3.76	122-191-009	\$3.74	122-230-002	\$0.00
122-173-008	\$3.78	122-191-010	\$3.74	122-230-004	\$3.78
122-173-009	\$3.74	122-191-011	\$3.74	122-230-006	\$0.00
122-173-010	\$3.74	122-191-012	\$3.52	122-230-007	\$0.00
122-173-011	\$3.74	122-191-013	\$3.74	122-230-008	\$3.80
122-173-012	\$3.74	122-191-014	\$3.74	122-230-009	\$0.00
122-173-013	\$3.74	122-191-015	\$3.74	122-230-011	\$80.10
122-174-001	\$3.74	122-191-016	\$3.74	122-230-012	\$0.00
122-174-002	\$3.74	122-191-017	\$3.74	122-230-013	\$0.00
122-174-003	\$3.74	122-191-018	\$3.78	122-240-001	\$4.30
122-174-004	\$3.74	122-192-002	\$3.76	122-240-002	\$4.20
122-174-005	\$3.74	122-192-003	\$3.76	122-240-003	\$4.18
122-174-006	\$3.76	122-192-004	\$3.74	122-240-004	\$4.16
122-174-007	\$3.74	122-192-005	\$3.76	122-240-005	\$4.06
122-174-008	\$3.76	122-192-006	\$3.76	122-240-006	\$4.06
122-174-009	\$3.76	122-192-007	\$3.76	122-240-007	\$4.06
122-174-010	\$3.76	122-192-008	\$3.76	122-240-008	\$4.06
122-174-011	\$3.74	122-192-009	\$3.76	122-240-009	\$4.06
122-174-012	\$3.74	122-192-010	\$3.82	122-240-010	\$4.10
122-174-013	\$3.74	122-192-011	\$3.74	122-250-009	\$0.00
122-174-014	\$3.74	122-192-012	\$3.74	122-251-001	\$3.74
122-174-015	\$3.74	122-192-013	\$3.74	122-251-002	\$3.74
122-174-016	\$3.74	122-192-014	\$3.52	122-251-003	\$3.74
122-180-006	\$3.78	122-192-015	\$3.52	122-251-004	\$3.74
122-180-007	\$0.00	122-192-016	\$3.80	122-251-005	\$3.74
122-180-008	\$0.00	122-192-017	\$3.76	122-251-006	\$3.74
122-180-010	\$0.00	122-192-018	\$3.74	122-251-007	\$3.74
122-180-012	\$0.00	122-192-019	\$3.74	122-251-008	\$3.74
122-180-015	\$0.00	122-192-020	\$3.76	122-251-009	\$3.74
122-180-017	\$0.00	122-192-021	\$4.24	122-251-010	\$3.74
122-180-018	\$0.00	122-210-035	\$46.34	122-251-011	\$3.74
122-180-020	\$0.00	122-210-053	\$5.92	122-251-012	\$3.74

Appendix D

Riverside County Flood Control and Water Conservation District
 NPDES - Santa Ana Benefit Assessment Area
 Fiscal Year 2024-2025 Assessment Roll

<u>APN</u>	<u>Levy Amount</u>	<u>APN</u>	<u>Levy Amount</u>	<u>APN</u>	<u>Levy Amount</u>
122-251-013	\$3.74	122-251-063	\$3.74	122-252-032	\$3.74
122-251-014	\$3.74	122-251-064	\$0.58	122-252-033	\$3.74
122-251-015	\$3.74	122-251-065	\$3.74	122-252-034	\$3.74
122-251-016	\$3.74	122-251-066	\$3.74	122-252-035	\$3.74
122-251-017	\$3.74	122-251-067	\$3.74	122-252-036	\$3.74
122-251-018	\$3.74	122-251-068	\$3.74	122-252-037	\$3.74
122-251-019	\$3.74	122-251-069	\$3.74	122-252-038	\$3.74
122-251-020	\$3.74	122-251-070	\$3.74	122-252-039	\$2.42
122-251-021	\$3.74	122-251-071	\$3.74	122-252-040	\$3.74
122-251-022	\$3.74	122-251-072	\$3.74	122-252-041	\$3.74
122-251-023	\$0.00	122-251-073	\$3.74	122-252-042	\$3.74
122-251-024	\$3.74	122-251-074	\$3.74	122-252-043	\$3.74
122-251-025	\$3.74	122-251-075	\$3.74	122-252-044	\$0.00
122-251-026	\$3.74	122-251-076	\$3.74	122-253-001	\$2.20
122-251-027	\$3.74	122-251-077	\$3.74	122-253-002	\$3.76
122-251-028	\$3.74	122-251-078	\$3.74	122-253-003	\$3.76
122-251-029	\$3.74	122-251-079	\$3.74	122-253-004	\$3.76
122-251-030	\$3.74	122-251-080	\$3.74	122-253-005	\$3.76
122-251-031	\$3.74	122-251-081	\$0.00	122-253-006	\$2.20
122-251-032	\$3.74	122-252-001	\$3.74	122-253-007	\$2.20
122-251-033	\$3.74	122-252-002	\$3.74	122-253-008	\$0.00
122-251-034	\$3.74	122-252-003	\$3.74	122-253-009	\$3.76
122-251-035	\$3.74	122-252-004	\$3.74	122-253-010	\$3.76
122-251-036	\$3.74	122-252-005	\$3.74	122-253-011	\$3.76
122-251-037	\$3.74	122-252-006	\$3.74	122-253-012	\$3.76
122-251-038	\$3.74	122-252-007	\$3.74	122-253-013	\$3.76
122-251-039	\$3.74	122-252-008	\$3.74	122-253-014	\$3.76
122-251-040	\$3.74	122-252-009	\$3.74	122-253-015	\$3.76
122-251-041	\$3.74	122-252-010	\$3.74	122-253-016	\$3.76
122-251-042	\$3.74	122-252-011	\$3.74	122-253-017	\$3.76
122-251-043	\$3.74	122-252-012	\$3.74	122-253-018	\$3.76
122-251-044	\$3.74	122-252-013	\$3.74	122-253-019	\$3.76
122-251-045	\$3.74	122-252-014	\$3.74	122-253-020	\$3.76
122-251-046	\$3.74	122-252-015	\$3.74	122-253-021	\$3.76
122-251-047	\$3.74	122-252-016	\$3.74	122-253-022	\$3.76
122-251-048	\$3.74	122-252-017	\$3.74	122-253-023	\$3.76
122-251-049	\$3.74	122-252-018	\$3.74	122-253-024	\$3.76
122-251-050	\$0.00	122-252-019	\$0.00	122-253-025	\$3.76
122-251-051	\$3.74	122-252-020	\$3.74	122-253-026	\$3.76
122-251-052	\$3.74	122-252-021	\$3.74	122-253-027	\$3.76
122-251-053	\$3.74	122-252-022	\$3.74	122-253-028	\$3.76
122-251-054	\$3.74	122-252-023	\$2.42	122-253-029	\$3.76
122-251-055	\$3.74	122-252-024	\$3.74	122-253-030	\$3.76
122-251-056	\$3.74	122-252-025	\$3.74	122-253-031	\$3.76
122-251-057	\$3.74	122-252-026	\$3.74	122-253-032	\$3.76
122-251-058	\$3.74	122-252-027	\$3.74	122-253-033	\$3.76
122-251-059	\$3.74	122-252-028	\$3.74	122-253-034	\$0.00
122-251-060	\$3.74	122-252-029	\$3.74	122-253-035	\$2.20
122-251-061	\$3.74	122-252-030	\$3.74	122-253-036	\$2.20
122-251-062	\$3.74	122-252-031	\$3.74	122-253-037	\$2.20

Appendix D

Riverside County Flood Control and Water Conservation District
 NPDES - Santa Ana Benefit Assessment Area
 Fiscal Year 2024-2025 Assessment Roll

APN	Levy Amount	APN	Levy Amount	APN	Levy Amount
122-253-038	\$2.20	122-261-028	\$3.74	122-271-009	\$3.74
122-253-039	\$2.20	122-261-029	\$3.74	122-271-010	\$3.74
122-253-040	\$2.20	122-261-030	\$3.74	122-271-011	\$3.74
122-253-041	\$2.20	122-261-031	\$3.74	122-271-012	\$3.74
122-253-042	\$2.20	122-261-032	\$0.00	122-271-013	\$3.74
122-253-043	\$2.20	122-261-033	\$3.76	122-271-014	\$3.74
122-253-044	\$2.20	122-261-034	\$3.76	122-271-015	\$3.74
122-253-045	\$2.20	122-261-035	\$3.76	122-271-016	\$3.74
122-253-046	\$2.20	122-261-036	\$3.76	122-271-017	\$3.74
122-253-047	\$2.20	122-261-037	\$3.76	122-271-018	\$3.74
122-253-048	\$2.20	122-261-038	\$0.00	122-271-019	\$0.00
122-253-049	\$2.20	122-262-001	\$2.20	122-271-020	\$1.76
122-253-050	\$2.20	122-262-002	\$2.20	122-271-021	\$12.14
122-253-051	\$2.20	122-262-003	\$2.20	122-271-022	\$3.74
122-253-052	\$2.20	122-262-004	\$2.20	122-271-023	\$3.74
122-253-053	\$1.82	122-262-005	\$2.20	122-271-024	\$3.74
122-253-054	\$1.84	122-262-006	\$2.20	122-271-025	\$3.74
122-253-055	\$1.76	122-262-007	\$2.20	122-271-026	\$3.74
122-253-056	\$1.76	122-262-008	\$2.20	122-271-027	\$3.74
122-253-057	\$2.24	122-262-009	\$2.20	122-271-028	\$3.74
122-253-058	\$2.20	122-262-010	\$2.20	122-271-029	\$3.74
122-253-059	\$0.00	122-262-011	\$2.20	122-271-030	\$3.74
122-260-004	\$0.00	122-262-012	\$2.20	122-271-031	\$3.74
122-261-001	\$3.74	122-262-013	\$2.20	122-271-032	\$3.74
122-261-002	\$3.74	122-262-014	\$2.20	122-271-033	\$3.74
122-261-003	\$3.74	122-262-015	\$2.20	122-271-034	\$3.74
122-261-004	\$3.74	122-262-016	\$2.20	122-271-035	\$3.74
122-261-005	\$3.74	122-262-017	\$2.20	122-271-036	\$3.74
122-261-006	\$3.74	122-262-018	\$2.20	122-271-037	\$3.74
122-261-007	\$3.74	122-262-019	\$2.20	122-271-038	\$3.74
122-261-008	\$3.74	122-262-020	\$2.20	122-271-039	\$3.74
122-261-009	\$3.74	122-262-021	\$3.76	122-271-040	\$3.74
122-261-010	\$3.74	122-262-022	\$3.76	122-271-041	\$3.74
122-261-011	\$3.74	122-262-023	\$2.74	122-271-042	\$3.74
122-261-012	\$3.74	122-262-024	\$2.86	122-271-043	\$3.74
122-261-013	\$3.74	122-262-025	\$2.20	122-271-044	\$0.00
122-261-014	\$3.74	122-262-026	\$2.20	122-271-045	\$3.74
122-261-015	\$3.74	122-262-027	\$2.20	122-271-046	\$3.74
122-261-016	\$3.74	122-262-028	\$2.20	122-271-047	\$3.74
122-261-017	\$3.74	122-262-029	\$2.20	122-271-048	\$3.74
122-261-018	\$3.74	122-262-030	\$2.20	122-271-049	\$3.74
122-261-019	\$3.74	122-262-031	\$0.00	122-271-050	\$3.74
122-261-020	\$3.74	122-271-001	\$3.74	122-271-051	\$3.74
122-261-021	\$3.74	122-271-002	\$3.74	122-271-052	\$3.74
122-261-022	\$3.74	122-271-003	\$3.74	122-271-053	\$3.74
122-261-023	\$3.74	122-271-004	\$3.74	122-271-054	\$3.74
122-261-024	\$3.74	122-271-005	\$3.74	122-271-055	\$3.74
122-261-025	\$3.74	122-271-006	\$3.74	122-271-056	\$3.74
122-261-026	\$3.74	122-271-007	\$3.74	122-271-057	\$3.74
122-261-027	\$3.74	122-271-008	\$3.74	122-271-058	\$3.74

Appendix D

Riverside County Flood Control and Water Conservation District
 NPDES - Santa Ana Benefit Assessment Area
 Fiscal Year 2024-2025 Assessment Roll

<u>APN</u>	<u>Levy Amount</u>	<u>APN</u>	<u>Levy Amount</u>	<u>APN</u>	<u>Levy Amount</u>
122-271-059	\$3.74	122-281-022	\$3.78	122-292-002	\$3.74
122-271-060	\$3.74	122-281-023	\$3.78	122-292-003	\$3.74
122-271-061	\$3.74	122-281-026	\$2.20	122-292-004	\$3.74
122-271-062	\$3.74	122-281-027	\$2.20	122-292-005	\$3.74
122-271-063	\$3.74	122-281-028	\$2.20	122-292-006	\$3.74
122-271-064	\$3.74	122-281-029	\$3.74	122-292-007	\$3.74
122-271-065	\$3.74	122-281-030	\$0.00	122-292-008	\$3.74
122-271-066	\$3.74	122-281-031	\$3.78	122-311-001	\$3.74
122-271-067	\$0.00	122-281-032	\$3.76	122-311-002	\$3.74
122-272-001	\$2.20	122-281-033	\$3.76	122-311-003	\$3.74
122-272-002	\$2.20	122-282-001	\$3.78	122-311-004	\$3.74
122-272-003	\$2.20	122-282-002	\$2.20	122-311-005	\$3.74
122-272-004	\$2.24	122-282-003	\$3.78	122-311-006	\$3.74
122-272-005	\$2.20	122-282-004	\$3.78	122-311-007	\$3.74
122-272-006	\$3.76	122-282-005	\$3.78	122-311-008	\$3.74
122-272-007	\$3.76	122-282-006	\$3.78	122-311-009	\$3.74
122-272-008	\$3.76	122-282-007	\$3.78	122-311-010	\$3.74
122-272-009	\$3.76	122-282-008	\$3.74	122-311-011	\$3.74
122-272-010	\$3.76	122-282-009	\$3.74	122-311-012	\$3.74
122-272-011	\$3.76	122-282-010	\$3.74	122-311-013	\$3.74
122-272-012	\$3.76	122-282-015	\$3.74	122-311-014	\$3.74
122-272-013	\$3.76	122-282-016	\$3.74	122-311-015	\$3.74
122-272-014	\$3.76	122-282-017	\$3.74	122-311-016	\$3.74
122-272-015	\$3.76	122-282-018	\$3.74	122-311-017	\$3.74
122-272-016	\$2.20	122-282-019	\$3.74	122-311-018	\$3.74
122-272-017	\$2.20	122-282-020	\$3.74	122-311-019	\$3.74
122-272-018	\$2.20	122-282-021	\$3.74	122-311-020	\$3.74
122-272-019	\$2.20	122-282-022	\$3.74	122-311-021	\$3.74
122-272-020	\$3.76	122-282-023	\$3.76	122-311-022	\$0.00
122-272-021	\$3.76	122-282-024	\$3.80	122-312-001	\$3.74
122-272-022	\$3.76	122-291-001	\$3.74	122-312-002	\$3.74
122-272-023	\$3.76	122-291-002	\$3.74	122-312-003	\$3.74
122-272-024	\$0.00	122-291-003	\$3.74	122-312-004	\$3.74
122-281-001	\$3.74	122-291-004	\$3.74	122-312-005	\$3.74
122-281-002	\$3.74	122-291-005	\$3.74	122-312-006	\$3.74
122-281-003	\$3.74	122-291-006	\$3.74	122-312-007	\$3.74
122-281-004	\$3.74	122-291-007	\$3.74	122-312-008	\$3.74
122-281-005	\$3.74	122-291-008	\$3.74	122-312-009	\$3.74
122-281-006	\$3.76	122-291-009	\$3.74	122-312-010	\$3.74
122-281-007	\$3.74	122-291-010	\$3.74	122-312-011	\$3.74
122-281-008	\$3.78	122-291-011	\$3.74	122-321-001	\$3.82
122-281-009	\$3.78	122-291-012	\$3.74	122-321-002	\$3.80
122-281-010	\$3.78	122-291-013	\$3.74	122-321-003	\$3.78
122-281-011	\$3.78	122-291-014	\$2.20	122-321-004	\$3.76
122-281-012	\$3.78	122-291-015	\$2.20	122-321-005	\$3.78
122-281-013	\$3.78	122-291-016	\$3.74	122-321-006	\$3.78
122-281-014	\$3.78	122-291-017	\$3.74	122-321-007	\$3.78
122-281-017	\$2.20	122-291-018	\$3.74	122-321-008	\$3.78
122-281-020	\$3.78	122-291-019	\$0.00	122-321-009	\$3.78
122-281-021	\$3.78	122-292-001	\$3.74	122-321-010	\$3.78

Appendix D

Riverside County Flood Control and Water Conservation District
 NPDES - Santa Ana Benefit Assessment Area
 Fiscal Year 2024-2025 Assessment Roll

APN	Levy Amount	APN	Levy Amount	APN	Levy Amount
122-321-011	\$3.78	122-332-016	\$3.76	122-340-050	\$3.76
122-321-012	\$3.78	122-332-017	\$3.76	122-351-005	\$3.74
122-321-013	\$0.00	122-332-018	\$3.76	122-351-006	\$3.74
122-322-001	\$3.78	122-332-019	\$3.76	122-351-011	\$3.76
122-322-002	\$3.78	122-332-020	\$3.76	122-351-012	\$3.76
122-322-003	\$3.78	122-332-021	\$3.76	122-351-013	\$3.76
122-322-004	\$3.78	122-332-022	\$3.76	122-351-014	\$3.76
122-322-005	\$3.78	122-332-023	\$0.00	122-351-015	\$3.76
122-322-006	\$0.00	122-332-024	\$0.00	122-351-016	\$3.76
122-323-001	\$3.74	122-332-025	\$0.00	122-351-017	\$3.76
122-323-002	\$3.74	122-340-001	\$3.74	122-351-018	\$3.76
122-323-003	\$3.74	122-340-002	\$3.74	122-351-019	\$3.76
122-323-004	\$3.74	122-340-003	\$3.74	122-351-020	\$3.76
122-323-005	\$3.74	122-340-004	\$3.74	122-351-021	\$3.76
122-323-006	\$3.74	122-340-005	\$3.74	122-351-031	\$0.00
122-323-007	\$3.74	122-340-006	\$3.74	122-351-032	\$0.00
122-323-008	\$3.74	122-340-007	\$3.74	122-351-033	\$0.00
122-323-009	\$3.74	122-340-008	\$3.74	122-351-034	\$3.82
122-323-010	\$3.76	122-340-009	\$3.74	122-351-035	\$3.74
122-323-011	\$0.00	122-340-010	\$3.74	122-351-036	\$3.74
122-331-001	\$3.86	122-340-011	\$3.74	122-351-037	\$3.74
122-331-002	\$3.74	122-340-012	\$3.74	122-351-038	\$3.30
122-331-003	\$3.74	122-340-013	\$3.74	122-351-039	\$2.64
122-331-004	\$3.76	122-340-014	\$3.74	122-351-040	\$2.64
122-331-005	\$3.76	122-340-015	\$3.74	122-351-041	\$2.86
122-331-006	\$3.76	122-340-016	\$3.74	122-351-042	\$3.76
122-331-007	\$3.76	122-340-017	\$3.74	122-351-043	\$3.76
122-331-008	\$3.76	122-340-018	\$3.74	122-351-044	\$3.76
122-331-009	\$3.76	122-340-019	\$3.74	122-351-045	\$3.76
122-331-010	\$3.74	122-340-020	\$3.74	122-351-046	\$3.76
122-331-011	\$3.74	122-340-021	\$3.74	122-351-047	\$3.76
122-331-012	\$2.92	122-340-022	\$3.74	122-351-048	\$3.76
122-331-013	\$3.14	122-340-023	\$3.74	122-351-049	\$3.76
122-331-014	\$0.00	122-340-024	\$3.74	122-351-050	\$3.76
122-331-015	\$0.00	122-340-025	\$3.74	122-352-001	\$3.76
122-332-001	\$3.74	122-340-026	\$3.74	122-352-002	\$3.80
122-332-002	\$3.74	122-340-036	\$3.74	122-352-003	\$3.76
122-332-003	\$3.74	122-340-037	\$3.74	122-352-004	\$3.76
122-332-004	\$3.74	122-340-038	\$3.74	122-352-005	\$3.76
122-332-005	\$3.74	122-340-039	\$0.00	122-352-006	\$3.76
122-332-006	\$3.74	122-340-040	\$0.00	122-352-015	\$3.76
122-332-007	\$3.74	122-340-041	\$0.00	122-352-016	\$3.76
122-332-008	\$3.78	122-340-042	\$2.64	122-352-017	\$3.76
122-332-009	\$3.30	122-340-043	\$2.64	122-352-018	\$3.76
122-332-010	\$3.30	122-340-044	\$2.64	122-352-019	\$3.76
122-332-011	\$3.30	122-340-045	\$2.86	122-352-020	\$3.76
122-332-012	\$3.30	122-340-046	\$2.86	122-352-021	\$3.76
122-332-013	\$3.30	122-340-047	\$3.76	122-352-022	\$3.76
122-332-014	\$3.30	122-340-048	\$3.78	122-361-001	\$3.30
122-332-015	\$3.30	122-340-049	\$3.74	122-361-002	\$3.30

Appendix D

Riverside County Flood Control and Water Conservation District
 NPDES - Santa Ana Benefit Assessment Area
 Fiscal Year 2024-2025 Assessment Roll

<u>APN</u>	<u>Levy Amount</u>	<u>APN</u>	<u>Levy Amount</u>	<u>APN</u>	<u>Levy Amount</u>
122-361-008	\$3.76	122-372-001	\$3.76	122-381-011	\$3.30
122-361-009	\$3.76	122-372-002	\$3.76	122-382-001	\$3.78
122-361-010	\$3.76	122-372-003	\$3.76	122-382-002	\$3.76
122-361-011	\$3.76	122-372-004	\$3.76	122-382-003	\$3.74
122-361-012	\$3.76	122-372-005	\$3.76	122-382-004	\$3.74
122-361-013	\$3.76	122-372-006	\$3.76	122-382-005	\$3.74
122-361-014	\$3.76	122-372-007	\$3.76	122-382-006	\$3.74
122-361-015	\$3.76	122-372-008	\$3.76	122-382-007	\$3.74
122-361-017	\$2.86	122-372-009	\$3.76	122-382-008	\$3.36
122-361-018	\$2.86	122-372-014	\$3.76	122-382-009	\$3.74
122-361-019	\$2.86	122-372-015	\$3.76	122-382-010	\$3.74
122-361-020	\$0.00	122-372-016	\$3.76	122-382-011	\$3.74
122-361-021	\$2.64	122-372-017	\$3.76	122-382-012	\$2.92
122-361-022	\$2.86	122-372-018	\$3.76	122-382-013	\$3.14
122-362-001	\$3.76	122-372-019	\$3.76	122-382-014	\$3.30
122-362-002	\$3.76	122-372-020	\$3.74	122-382-015	\$3.14
122-362-003	\$3.76	122-372-021	\$3.74	122-382-016	\$2.92
122-362-009	\$3.74	122-372-022	\$3.74	122-382-017	\$2.92
122-362-010	\$3.74	122-372-023	\$3.74	122-382-018	\$2.92
122-362-011	\$3.74	122-372-024	\$3.74	122-382-019	\$3.14
122-362-012	\$3.76	122-372-025	\$3.74	122-382-020	\$3.76
122-362-013	\$3.76	122-372-026	\$3.74	122-382-021	\$3.74
122-363-009	\$3.86	122-372-027	\$2.92	122-382-022	\$3.76
122-363-010	\$0.00	122-372-028	\$3.36	122-382-023	\$3.76
122-363-011	\$2.92	122-372-029	\$3.36	122-382-024	\$3.74
122-363-012	\$2.70	122-372-030	\$3.74	122-382-025	\$3.74
122-363-013	\$2.70	122-372-031	\$3.74	122-382-026	\$3.74
122-363-014	\$2.70	122-372-032	\$3.74	122-382-027	\$3.76
122-363-015	\$2.82	122-372-033	\$3.74	122-382-028	\$3.76
122-363-016	\$2.92	122-372-034	\$3.74	122-382-029	\$3.74
122-363-017	\$2.92	122-372-035	\$3.74	122-382-030	\$3.36
122-363-018	\$2.70	122-372-036	\$3.74	122-382-031	\$3.36
122-371-001	\$3.30	122-373-001	\$3.74	122-382-032	\$2.92
122-371-002	\$3.30	122-373-002	\$3.78	122-382-033	\$2.46
122-371-003	\$3.30	122-373-003	\$3.78	122-382-034	\$2.92
122-371-004	\$3.30	122-373-004	\$3.78	122-382-035	\$2.70
122-371-005	\$3.30	122-373-005	\$3.78	122-382-036	\$2.92
122-371-006	\$3.30	122-373-006	\$3.78	122-382-037	\$0.00
122-371-007	\$3.30	122-373-007	\$3.78	122-383-001	\$3.74
122-371-008	\$3.30	122-373-008	\$3.78	122-383-002	\$3.74
122-371-009	\$3.30	122-373-009	\$3.78	122-383-003	\$3.76
122-371-012	\$3.30	122-373-010	\$3.78	122-383-004	\$3.74
122-371-013	\$3.30	122-381-001	\$2.86	122-383-005	\$3.74
122-371-014	\$3.30	122-381-004	\$3.08	122-383-006	\$0.00
122-371-015	\$3.30	122-381-005	\$3.36	122-391-001	\$3.14
122-371-016	\$3.30	122-381-006	\$3.36	122-391-002	\$3.14
122-371-017	\$3.30	122-381-007	\$2.92	122-391-003	\$3.14
122-371-018	\$3.30	122-381-008	\$2.70	122-391-004	\$3.74
122-371-019	\$2.64	122-381-009	\$3.74	122-392-001	\$3.76
122-371-020	\$2.64	122-381-010	\$3.30	122-392-002	\$3.76

Appendix D

Riverside County Flood Control and Water Conservation District
 NPDES - Santa Ana Benefit Assessment Area
 Fiscal Year 2024-2025 Assessment Roll

<u>APN</u>	<u>Levy Amount</u>	<u>APN</u>	<u>Levy Amount</u>	<u>APN</u>	<u>Levy Amount</u>
122-392-003	\$3.76	122-411-012	\$2.20	122-411-062	\$2.20
122-392-004	\$3.76	122-411-013	\$2.20	122-411-063	\$2.20
122-392-005	\$3.76	122-411-014	\$2.20	122-411-064	\$2.20
122-392-006	\$3.76	122-411-015	\$2.20	122-411-065	\$0.00
122-392-007	\$3.76	122-411-016	\$2.20	122-412-001	\$0.68
122-392-008	\$3.76	122-411-017	\$2.20	122-412-002	\$0.68
122-392-009	\$3.76	122-411-018	\$2.20	122-412-003	\$0.68
122-392-010	\$3.76	122-411-019	\$2.20	122-412-004	\$0.38
122-392-011	\$3.76	122-411-020	\$2.20	122-412-005	\$0.36
122-392-012	\$3.76	122-411-021	\$2.20	122-412-006	\$0.68
122-393-001	\$3.74	122-411-022	\$2.20	122-412-007	\$0.68
122-393-002	\$3.74	122-411-023	\$2.24	122-412-008	\$0.36
122-393-003	\$3.76	122-411-024	\$2.20	122-412-009	\$0.34
122-393-004	\$3.76	122-411-025	\$2.20	122-412-010	\$0.66
122-393-005	\$3.76	122-411-026	\$2.20	122-412-011	\$0.64
122-393-006	\$3.76	122-411-027	\$2.20	122-412-012	\$0.60
122-393-007	\$3.76	122-411-028	\$0.64	122-412-013	\$0.52
122-393-008	\$3.80	122-411-029	\$2.20	122-412-014	\$0.36
122-393-009	\$3.98	122-411-030	\$2.20	122-412-015	\$0.36
122-393-010	\$3.78	122-411-031	\$0.00	122-412-016	\$0.54
122-393-011	\$3.78	122-411-032	\$2.20	122-412-017	\$0.70
122-393-012	\$3.78	122-411-033	\$2.20	122-412-018	\$0.34
122-393-013	\$3.80	122-411-034	\$2.20	122-412-019	\$0.36
122-393-014	\$3.76	122-411-035	\$2.20	122-412-020	\$0.66
122-393-015	\$3.76	122-411-036	\$2.20	122-412-021	\$0.66
122-393-016	\$3.76	122-411-037	\$2.20	122-412-022	\$0.68
122-393-017	\$3.76	122-411-038	\$2.20	122-412-023	\$0.66
122-393-018	\$3.76	122-411-039	\$2.20	122-412-024	\$0.70
122-393-019	\$3.76	122-411-040	\$2.20	122-412-025	\$0.52
122-393-020	\$3.76	122-411-041	\$2.24	122-412-026	\$0.34
122-400-001	\$0.00	122-411-042	\$2.20	122-412-027	\$0.36
122-400-002	\$0.00	122-411-043	\$2.20	122-412-028	\$0.52
122-410-002	\$0.00	122-411-044	\$2.20	122-412-029	\$0.66
122-410-003	\$5.08	122-411-045	\$2.20	122-412-030	\$0.42
122-410-004	\$4.94	122-411-046	\$2.20	122-412-031	\$0.42
122-410-005	\$0.00	122-411-047	\$2.20	122-412-032	\$0.68
122-410-007	\$244.68	122-411-048	\$2.20	122-412-033	\$0.66
122-410-008	\$0.00	122-411-049	\$2.20	122-412-034	\$0.44
122-410-009	\$0.00	122-411-050	\$2.20	122-412-035	\$0.44
122-411-001	\$2.20	122-411-051	\$2.20	122-412-036	\$0.62
122-411-002	\$2.20	122-411-052	\$2.20	122-412-037	\$0.68
122-411-003	\$2.20	122-411-053	\$2.20	122-412-038	\$0.40
122-411-004	\$2.20	122-411-054	\$2.20	122-412-039	\$0.40
122-411-005	\$2.20	122-411-055	\$2.20	122-412-040	\$0.66
122-411-006	\$2.20	122-411-056	\$2.20	122-412-041	\$0.54
122-411-007	\$2.20	122-411-057	\$2.20	122-412-042	\$0.36
122-411-008	\$2.20	122-411-058	\$2.20	122-412-043	\$0.38
122-411-009	\$2.24	122-411-059	\$2.20	122-412-044	\$0.54
122-411-010	\$2.24	122-411-060	\$2.20	122-412-045	\$0.56
122-411-011	\$2.20	122-411-061	\$2.20	122-412-046	\$0.36

Appendix D

Riverside County Flood Control and Water Conservation District
 NPDES - Santa Ana Benefit Assessment Area
 Fiscal Year 2024-2025 Assessment Roll

<u>APN</u>	<u>Levy Amount</u>	<u>APN</u>	<u>Levy Amount</u>	<u>APN</u>	<u>Levy Amount</u>
122-412-047	\$0.36	122-413-024	\$0.60	122-414-002	\$0.68
122-412-048	\$0.56	122-413-025	\$0.52	122-414-003	\$0.40
122-412-049	\$0.72	122-413-026	\$0.52	122-414-004	\$0.42
122-412-050	\$0.38	122-413-027	\$0.36	122-414-005	\$0.42
122-412-051	\$0.36	122-413-028	\$0.36	122-414-006	\$0.40
122-412-052	\$0.68	122-413-029	\$0.36	122-414-007	\$0.66
122-412-053	\$0.68	122-413-030	\$0.36	122-414-008	\$0.66
122-412-054	\$0.40	122-413-031	\$0.54	122-414-009	\$0.54
122-412-055	\$0.42	122-413-032	\$0.52	122-414-010	\$0.54
122-412-056	\$0.68	122-413-033	\$0.68	122-414-011	\$0.36
122-412-057	\$0.68	122-413-034	\$0.70	122-414-012	\$0.38
122-412-058	\$0.42	122-413-035	\$0.34	122-414-013	\$0.36
122-412-059	\$0.42	122-413-036	\$0.36	122-414-014	\$0.38
122-412-060	\$0.68	122-413-037	\$0.38	122-414-015	\$0.54
122-412-061	\$0.56	122-413-038	\$0.36	122-414-016	\$0.54
122-412-062	\$0.36	122-413-039	\$0.66	122-414-017	\$0.52
122-412-063	\$0.34	122-413-040	\$0.68	122-414-018	\$0.56
122-412-064	\$0.54	122-413-041	\$0.66	122-414-019	\$0.36
122-412-065	\$0.52	122-413-042	\$0.66	122-414-020	\$0.36
122-412-066	\$0.36	122-413-043	\$0.68	122-414-021	\$0.36
122-412-067	\$0.36	122-413-044	\$0.68	122-414-022	\$0.36
122-412-068	\$0.54	122-413-045	\$0.68	122-414-023	\$0.56
122-412-069	\$0.56	122-413-046	\$0.66	122-414-024	\$0.54
122-412-070	\$0.36	122-413-047	\$0.70	122-414-025	\$0.72
122-412-071	\$0.38	122-413-048	\$0.68	122-414-026	\$0.72
122-412-072	\$0.56	122-413-049	\$0.52	122-414-027	\$0.38
122-412-073	\$0.00	122-413-050	\$0.52	122-414-028	\$0.36
122-413-001	\$0.70	122-413-051	\$0.34	122-414-029	\$0.38
122-413-002	\$0.68	122-413-052	\$0.36	122-414-030	\$0.36
122-413-003	\$0.68	122-413-053	\$0.36	122-414-031	\$0.68
122-413-004	\$0.70	122-413-054	\$0.36	122-414-032	\$0.70
122-413-005	\$0.66	122-413-055	\$0.52	122-414-033	\$0.68
122-413-006	\$0.68	122-413-056	\$0.52	122-414-034	\$0.68
122-413-007	\$0.38	122-413-057	\$0.66	122-414-035	\$0.40
122-413-008	\$0.40	122-413-058	\$0.66	122-414-036	\$0.42
122-413-009	\$0.36	122-413-059	\$0.42	122-414-037	\$0.44
122-413-010	\$0.36	122-413-060	\$0.40	122-414-038	\$0.42
122-413-011	\$0.68	122-413-061	\$0.44	122-414-039	\$0.68
122-413-012	\$0.70	122-413-062	\$0.42	122-414-040	\$0.68
122-413-013	\$0.68	122-413-063	\$0.68	122-414-041	\$0.68
122-413-014	\$0.68	122-413-064	\$0.68	122-414-042	\$0.68
122-413-015	\$0.36	122-413-065	\$0.66	122-414-043	\$0.42
122-413-016	\$0.36	122-413-066	\$0.66	122-414-044	\$0.44
122-413-017	\$0.36	122-413-067	\$0.44	122-414-045	\$0.44
122-413-018	\$0.34	122-413-068	\$0.46	122-414-046	\$0.42
122-413-019	\$0.66	122-413-069	\$0.42	122-414-047	\$0.68
122-413-020	\$0.68	122-413-070	\$0.44	122-414-048	\$0.68
122-413-021	\$0.64	122-413-071	\$0.62	122-414-049	\$0.58
122-413-022	\$0.64	122-413-072	\$0.62	122-414-050	\$0.56
122-413-023	\$0.60	122-414-001	\$0.68	122-414-051	\$0.36

Appendix D

Riverside County Flood Control and Water Conservation District
 NPDES - Santa Ana Benefit Assessment Area
 Fiscal Year 2024-2025 Assessment Roll

<u>APN</u>	<u>Levy Amount</u>	<u>APN</u>	<u>Levy Amount</u>	<u>APN</u>	<u>Levy Amount</u>
122-414-052	\$0.36	122-415-030	\$0.66	122-415-080	\$0.68
122-414-053	\$0.34	122-415-031	\$0.42	122-415-081	\$0.68
122-414-054	\$0.34	122-415-032	\$0.40	122-415-082	\$0.68
122-414-055	\$0.54	122-415-033	\$0.44	122-415-083	\$0.42
122-414-056	\$0.56	122-415-034	\$0.42	122-415-084	\$0.44
122-414-057	\$0.54	122-415-035	\$0.68	122-415-085	\$0.44
122-414-058	\$0.52	122-415-036	\$0.68	122-415-086	\$0.42
122-414-059	\$0.36	122-415-037	\$0.66	122-415-087	\$0.68
122-414-060	\$0.36	122-415-038	\$0.66	122-415-088	\$0.68
122-414-061	\$0.36	122-415-039	\$0.44	122-415-089	\$0.58
122-414-062	\$0.36	122-415-040	\$0.46	122-415-090	\$0.56
122-414-063	\$0.54	122-415-041	\$0.42	122-415-091	\$0.36
122-414-064	\$0.54	122-415-042	\$0.44	122-415-092	\$0.36
122-414-065	\$0.56	122-415-043	\$0.62	122-415-093	\$0.34
122-414-066	\$0.56	122-415-044	\$0.62	122-415-094	\$0.34
122-414-067	\$0.36	122-415-045	\$0.68	122-415-095	\$0.54
122-414-068	\$0.36	122-415-046	\$0.68	122-415-096	\$0.56
122-414-069	\$0.38	122-415-047	\$0.40	122-415-097	\$0.54
122-414-070	\$0.38	122-415-048	\$0.42	122-415-098	\$0.52
122-414-071	\$0.56	122-415-049	\$0.42	122-415-099	\$0.36
122-414-072	\$0.56	122-415-050	\$0.40	122-415-100	\$0.36
122-415-001	\$0.40	122-415-051	\$0.66	122-415-101	\$0.36
122-415-002	\$0.38	122-415-052	\$0.66	122-415-102	\$0.36
122-415-003	\$0.36	122-415-053	\$0.54	122-415-103	\$0.54
122-415-004	\$0.36	122-415-054	\$0.54	122-415-104	\$0.54
122-415-005	\$0.36	122-415-055	\$0.36	122-415-105	\$0.56
122-415-006	\$0.36	122-415-056	\$0.38	122-415-106	\$0.56
122-415-007	\$0.34	122-415-057	\$0.36	122-415-107	\$0.36
122-415-008	\$0.36	122-415-058	\$0.38	122-415-108	\$0.36
122-415-009	\$0.52	122-415-059	\$0.54	122-415-109	\$0.38
122-415-010	\$0.52	122-415-060	\$0.54	122-415-110	\$0.38
122-415-011	\$0.36	122-415-061	\$0.52	122-415-111	\$0.56
122-415-012	\$0.36	122-415-062	\$0.56	122-415-112	\$0.56
122-415-013	\$0.36	122-415-063	\$0.36	122-420-004	\$0.00
122-415-014	\$0.36	122-415-064	\$0.36	122-420-005	\$0.00
122-415-015	\$0.54	122-415-065	\$0.36	122-421-001	\$1.88
122-415-016	\$0.52	122-415-066	\$0.36	122-421-002	\$1.72
122-415-017	\$0.36	122-415-067	\$0.56	122-421-003	\$1.58
122-415-018	\$0.34	122-415-068	\$0.54	122-421-004	\$1.64
122-415-019	\$0.36	122-415-069	\$0.36	122-421-005	\$1.66
122-415-020	\$0.38	122-415-070	\$0.38	122-421-006	\$3.42
122-415-021	\$0.52	122-415-071	\$0.36	122-421-007	\$2.40
122-415-022	\$0.52	122-415-072	\$0.38	122-421-008	\$2.20
122-415-023	\$0.34	122-415-073	\$0.68	122-421-009	\$2.20
122-415-024	\$0.36	122-415-074	\$0.68	122-421-010	\$2.20
122-415-025	\$0.36	122-415-075	\$0.40	122-421-011	\$2.04
122-415-026	\$0.36	122-415-076	\$0.42	122-421-012	\$1.72
122-415-027	\$0.52	122-415-077	\$0.44	122-421-013	\$1.84
122-415-028	\$0.52	122-415-078	\$0.42	122-421-016	\$0.00
122-415-029	\$0.66	122-415-079	\$0.68	122-421-017	\$2.20

Appendix D

Riverside County Flood Control and Water Conservation District
 NPDES - Santa Ana Benefit Assessment Area
 Fiscal Year 2024-2025 Assessment Roll

APN	Levy Amount	APN	Levy Amount	APN	Levy Amount
122-421-018	\$2.24	122-422-006	\$2.20	122-431-028	\$3.86
122-421-019	\$2.20	122-422-007	\$2.20	122-431-029	\$3.76
122-421-020	\$2.20	122-422-008	\$2.20	122-431-030	\$3.86
122-421-021	\$2.20	122-422-009	\$2.20	122-431-031	\$3.86
122-421-022	\$2.20	122-422-010	\$2.20	122-431-032	\$3.76
122-421-023	\$2.20	122-422-011	\$2.20	122-431-033	\$3.76
122-421-024	\$2.20	122-422-012	\$2.20	122-431-034	\$3.80
122-421-025	\$2.20	122-422-013	\$2.20	122-431-035	\$3.80
122-421-026	\$2.20	122-422-014	\$2.20	122-431-036	\$3.80
122-421-027	\$2.24	122-422-015	\$2.20	122-431-037	\$3.80
122-421-028	\$2.20	122-422-016	\$2.20	122-431-038	\$0.00
122-421-029	\$2.20	122-422-017	\$2.20	122-432-001	\$2.70
122-421-030	\$2.20	122-422-018	\$2.20	122-432-002	\$2.70
122-421-031	\$2.20	122-422-019	\$2.20	122-432-003	\$3.76
122-421-032	\$2.20	122-422-020	\$2.20	122-432-004	\$3.76
122-421-033	\$2.20	122-422-021	\$2.20	122-432-005	\$3.76
122-421-034	\$2.20	122-422-022	\$2.20	122-432-006	\$3.76
122-421-035	\$2.20	122-422-023	\$2.20	122-432-007	\$3.30
122-421-036	\$2.20	122-422-024	\$2.20	122-432-008	\$3.30
122-421-037	\$2.20	122-422-025	\$2.24	122-432-009	\$3.30
122-421-038	\$2.20	122-422-026	\$2.20	122-432-010	\$0.00
122-421-039	\$0.00	122-422-027	\$2.20	122-433-001	\$3.30
122-421-040	\$3.76	122-422-028	\$0.00	122-433-002	\$3.30
122-421-041	\$3.76	122-431-001	\$3.30	122-433-003	\$3.30
122-421-042	\$3.76	122-431-002	\$3.30	122-433-004	\$3.30
122-421-043	\$3.76	122-431-003	\$3.30	122-433-005	\$3.30
122-421-044	\$3.76	122-431-004	\$3.30	122-433-006	\$3.30
122-421-045	\$3.76	122-431-005	\$3.30	122-433-007	\$3.30
122-421-046	\$3.76	122-431-006	\$3.30	122-433-008	\$3.30
122-421-047	\$3.76	122-431-007	\$3.30	122-433-009	\$3.30
122-421-048	\$3.76	122-431-008	\$3.30	122-433-010	\$3.30
122-421-049	\$3.76	122-431-009	\$3.30	122-433-011	\$3.30
122-421-050	\$3.76	122-431-010	\$3.30	122-433-012	\$3.30
122-421-051	\$3.76	122-431-011	\$3.30	122-433-013	\$3.30
122-421-052	\$3.76	122-431-012	\$3.30	122-433-014	\$3.76
122-421-053	\$3.76	122-431-013	\$3.30	122-433-015	\$3.76
122-421-054	\$3.76	122-431-014	\$3.30	122-433-016	\$3.76
122-421-055	\$3.76	122-431-015	\$3.30	122-433-017	\$3.76
122-421-056	\$3.76	122-431-016	\$3.30	122-433-018	\$3.76
122-421-057	\$3.76	122-431-017	\$3.30	122-433-019	\$3.76
122-421-058	\$3.76	122-431-018	\$3.30	122-433-020	\$3.76
122-421-059	\$3.76	122-431-019	\$3.30	122-433-021	\$3.76
122-421-060	\$0.00	122-431-020	\$3.30	122-440-004	\$0.00
122-421-061	\$0.00	122-431-021	\$3.30	122-440-005	\$0.00
122-421-062	\$0.00	122-431-022	\$3.30	122-441-001	\$2.20
122-422-001	\$2.20	122-431-023	\$3.30	122-441-002	\$2.20
122-422-002	\$2.20	122-431-024	\$3.76	122-441-003	\$2.20
122-422-003	\$2.20	122-431-025	\$3.76	122-441-004	\$2.20
122-422-004	\$2.20	122-431-026	\$3.76	122-441-005	\$2.24
122-422-005	\$2.20	122-431-027	\$3.86	122-441-006	\$2.20

Appendix D

Riverside County Flood Control and Water Conservation District
 NPDES - Santa Ana Benefit Assessment Area
 Fiscal Year 2024-2025 Assessment Roll

APN	Levy Amount	APN	Levy Amount	APN	Levy Amount
122-441-007	\$2.20	122-441-057	\$2.20	122-462-008	\$3.76
122-441-008	\$2.20	122-441-058	\$2.20	122-462-009	\$3.76
122-441-009	\$2.20	122-441-059	\$2.20	122-462-010	\$3.84
122-441-010	\$2.20	122-441-060	\$2.20	122-462-011	\$3.76
122-441-011	\$2.20	122-441-061	\$2.20	122-462-012	\$3.80
122-441-012	\$2.20	122-441-062	\$2.20	122-462-013	\$3.88
122-441-013	\$2.20	122-441-063	\$2.20	122-462-014	\$3.88
122-441-014	\$2.20	122-441-064	\$2.20	122-462-015	\$3.88
122-441-015	\$2.20	122-441-065	\$2.20	122-462-016	\$3.88
122-441-016	\$2.20	122-441-066	\$2.20	122-462-017	\$0.00
122-441-017	\$2.20	122-441-067	\$2.20	122-471-001	\$3.76
122-441-018	\$2.20	122-441-068	\$2.20	122-471-002	\$3.76
122-441-019	\$2.20	122-441-069	\$2.20	122-471-003	\$3.76
122-441-020	\$2.20	122-441-070	\$2.24	122-471-004	\$3.76
122-441-021	\$2.20	122-441-071	\$2.20	122-471-005	\$3.76
122-441-022	\$0.00	122-441-072	\$2.20	122-471-006	\$3.76
122-441-023	\$2.20	122-441-073	\$2.20	122-471-007	\$3.76
122-441-024	\$2.20	122-441-074	\$2.20	122-471-008	\$3.76
122-441-025	\$2.20	122-441-075	\$2.20	122-471-009	\$3.76
122-441-026	\$2.20	122-441-076	\$2.20	122-471-010	\$3.76
122-441-027	\$2.20	122-441-077	\$0.00	122-471-011	\$3.76
122-441-028	\$2.20	122-451-001	\$3.86	122-471-012	\$3.76
122-441-029	\$2.20	122-451-002	\$3.82	122-472-001	\$4.16
122-441-030	\$2.20	122-451-003	\$3.84	122-472-002	\$4.06
122-441-031	\$2.20	122-451-004	\$3.86	122-472-003	\$3.86
122-441-032	\$2.20	122-451-005	\$3.86	122-472-004	\$3.86
122-441-033	\$2.20	122-451-006	\$3.88	122-472-005	\$3.86
122-441-034	\$2.20	122-451-007	\$3.76	122-472-006	\$3.86
122-441-035	\$2.20	122-451-008	\$3.86	122-472-007	\$3.86
122-441-036	\$2.20	122-451-009	\$3.86	122-472-008	\$3.86
122-441-037	\$2.20	122-451-010	\$3.82	122-472-009	\$3.86
122-441-038	\$2.20	122-451-011	\$3.88	122-472-010	\$3.86
122-441-039	\$2.20	122-451-012	\$3.88	122-472-011	\$3.86
122-441-040	\$2.20	122-451-013	\$3.84	122-472-012	\$3.86
122-441-041	\$2.20	122-451-014	\$3.88	122-472-013	\$3.86
122-441-042	\$2.20	122-451-015	\$3.82	122-472-014	\$3.86
122-441-043	\$2.20	122-452-001	\$3.90	122-472-015	\$3.86
122-441-044	\$2.20	122-452-002	\$3.76	122-472-016	\$3.86
122-441-045	\$2.20	122-452-003	\$3.86	122-472-017	\$3.86
122-441-046	\$2.20	122-452-004	\$3.86	122-472-018	\$3.86
122-441-047	\$2.20	122-461-001	\$3.80	122-472-019	\$3.86
122-441-048	\$2.20	122-461-002	\$3.84	122-481-001	\$3.76
122-441-049	\$2.20	122-461-003	\$0.00	122-481-002	\$3.76
122-441-050	\$2.20	122-462-001	\$3.76	122-481-003	\$3.76
122-441-051	\$0.00	122-462-002	\$3.76	122-481-004	\$3.76
122-441-052	\$2.20	122-462-003	\$3.76	122-481-005	\$3.76
122-441-053	\$2.20	122-462-004	\$3.76	122-481-006	\$3.76
122-441-054	\$2.20	122-462-005	\$3.76	122-481-007	\$3.76
122-441-055	\$2.20	122-462-006	\$3.76	122-481-008	\$3.76
122-441-056	\$2.20	122-462-007	\$3.76	122-481-009	\$3.76

Appendix D

Riverside County Flood Control and Water Conservation District
 NPDES - Santa Ana Benefit Assessment Area
 Fiscal Year 2024-2025 Assessment Roll

APN	Levy Amount	APN	Levy Amount	APN	Levy Amount
122-482-001	\$3.76	122-511-004	\$4.00	122-522-003	\$3.90
122-482-002	\$3.76	122-511-005	\$3.76	122-522-004	\$3.90
122-482-003	\$3.76	122-511-006	\$3.76	122-522-005	\$3.90
122-482-004	\$3.76	122-511-007	\$3.76	122-522-006	\$3.90
122-483-001	\$3.82	122-511-008	\$3.76	122-522-007	\$3.90
122-483-002	\$3.82	122-511-009	\$3.76	122-530-001	\$0.00
122-483-003	\$3.82	122-511-010	\$3.76	122-530-004	\$0.00
122-483-004	\$3.82	122-511-011	\$3.76	122-530-007	\$0.00
122-483-005	\$3.80	122-511-012	\$3.76	122-530-008	\$0.00
122-483-006	\$3.80	122-511-013	\$3.76	122-531-001	\$2.76
122-483-007	\$3.78	122-511-014	\$3.76	122-531-002	\$2.22
122-483-008	\$3.98	122-511-015	\$3.76	122-531-003	\$3.76
122-483-009	\$3.88	122-511-016	\$3.76	122-531-004	\$3.76
122-483-010	\$3.98	122-511-017	\$3.76	122-531-005	\$3.76
122-491-001	\$3.76	122-511-018	\$3.76	122-531-006	\$3.76
122-491-002	\$3.76	122-511-019	\$3.76	122-531-007	\$3.76
122-491-003	\$3.76	122-511-020	\$3.76	122-531-008	\$3.76
122-491-004	\$3.76	122-511-021	\$3.76	122-531-009	\$3.76
122-491-005	\$3.76	122-511-022	\$3.84	122-531-010	\$3.76
122-491-006	\$3.76	122-511-023	\$3.84	122-531-011	\$3.76
122-491-007	\$3.76	122-511-024	\$3.84	122-531-012	\$3.76
122-491-008	\$3.76	122-512-001	\$3.84	122-531-013	\$3.76
122-491-009	\$3.76	122-512-002	\$3.90	122-531-014	\$3.76
122-491-010	\$3.76	122-512-003	\$3.92	122-531-015	\$2.18
122-491-011	\$0.00	122-512-004	\$3.94	122-531-016	\$2.42
122-492-001	\$3.76	122-512-005	\$3.96	122-531-017	\$2.40
122-492-002	\$3.76	122-512-006	\$4.56	122-531-018	\$2.62
122-492-003	\$3.76	122-512-007	\$4.58	122-531-019	\$0.00
122-492-004	\$3.76	122-521-001	\$3.86	122-531-020	\$3.76
122-492-005	\$3.76	122-521-002	\$3.84	122-531-021	\$3.76
122-492-006	\$3.76	122-521-003	\$3.84	122-531-022	\$3.76
122-492-007	\$3.76	122-521-004	\$3.84	122-531-023	\$3.76
122-492-008	\$0.00	122-521-005	\$3.84	122-531-024	\$3.76
122-492-009	\$0.00	122-521-006	\$3.84	122-531-025	\$3.76
122-500-001	\$3.76	122-521-007	\$3.84	122-531-026	\$3.76
122-500-002	\$3.76	122-521-008	\$3.84	122-531-027	\$3.76
122-500-003	\$3.76	122-521-009	\$3.84	122-531-028	\$3.76
122-500-004	\$3.76	122-521-010	\$3.84	122-531-029	\$2.10
122-500-005	\$3.76	122-521-011	\$3.84	122-531-030	\$2.14
122-500-006	\$3.76	122-521-012	\$3.84	122-531-031	\$2.10
122-500-007	\$3.76	122-521-013	\$3.76	122-531-032	\$2.22
122-500-008	\$4.26	122-521-014	\$3.76	122-531-033	\$2.42
122-500-009	\$3.82	122-521-015	\$3.76	122-531-034	\$3.10
122-500-010	\$3.86	122-521-016	\$3.76	122-531-035	\$0.00
122-500-011	\$3.86	122-521-017	\$3.76	122-532-001	\$3.76
122-500-012	\$3.86	122-521-018	\$3.76	122-532-002	\$3.76
122-500-013	\$0.00	122-521-019	\$3.76	122-532-003	\$3.76
122-511-001	\$4.18	122-521-020	\$3.76	122-532-004	\$3.76
122-511-002	\$4.10	122-522-001	\$3.90	122-532-005	\$3.76
122-511-003	\$4.04	122-522-002	\$3.90	122-532-006	\$3.76

Appendix D

Riverside County Flood Control and Water Conservation District
 NPDES - Santa Ana Benefit Assessment Area
 Fiscal Year 2024-2025 Assessment Roll

<u>APN</u>	<u>Levy Amount</u>	<u>APN</u>	<u>Levy Amount</u>	<u>APN</u>	<u>Levy Amount</u>
122-532-007	\$3.76	122-541-026	\$2.80	122-551-007	\$1.78
122-532-008	\$3.76	122-541-027	\$2.90	122-551-008	\$1.60
122-532-009	\$3.76	122-541-028	\$2.96	122-551-009	\$1.60
122-532-010	\$3.76	122-541-029	\$3.42	122-551-010	\$0.00
122-532-011	\$3.76	122-541-030	\$0.00	122-551-011	\$2.42
122-532-012	\$3.76	122-541-031	\$2.60	122-551-012	\$1.90
122-532-013	\$3.76	122-541-032	\$2.14	122-551-013	\$1.86
122-532-014	\$0.00	122-541-033	\$2.12	122-551-014	\$0.00
122-532-015	\$2.80	122-541-034	\$3.26	122-551-015	\$1.82
122-532-016	\$2.18	122-541-035	\$3.00	122-551-016	\$2.14
122-532-017	\$3.76	122-541-036	\$2.50	122-551-017	\$2.06
122-532-018	\$3.76	122-541-037	\$2.14	122-551-018	\$1.70
122-532-019	\$3.76	122-541-038	\$2.14	122-551-019	\$1.64
122-532-020	\$3.76	122-541-039	\$2.50	122-551-020	\$1.78
122-532-021	\$3.76	122-541-040	\$3.32	122-551-021	\$2.04
122-532-022	\$3.76	122-541-041	\$3.12	122-551-022	\$1.70
122-532-023	\$3.76	122-541-042	\$3.08	122-551-023	\$0.00
122-532-024	\$3.76	122-541-043	\$3.36	122-551-024	\$1.88
122-532-025	\$3.76	122-541-044	\$2.44	122-551-025	\$1.96
122-532-026	\$3.76	122-541-045	\$2.16	122-551-026	\$1.96
122-532-027	\$3.76	122-541-046	\$2.08	122-551-027	\$0.00
122-532-028	\$0.00	122-541-047	\$2.14	122-551-028	\$1.50
122-540-001	\$0.00	122-541-048	\$0.00	122-551-029	\$1.58
122-540-002	\$0.00	122-550-002	\$0.00	122-551-030	\$1.60
122-540-003	\$0.00	122-550-003	\$0.00	122-551-031	\$1.82
122-541-001	\$2.12	122-550-004	\$0.00	122-551-032	\$1.66
122-541-002	\$2.08	122-550-005	\$0.00	122-551-033	\$1.70
122-541-003	\$2.08	122-550-008	\$0.00	122-551-034	\$2.36
122-541-004	\$2.06	122-550-009	\$0.00	122-551-035	\$3.24
122-541-005	\$2.06	122-550-011	\$0.00	122-551-036	\$2.26
122-541-006	\$2.04	122-550-012	\$0.00	122-551-037	\$0.00
122-541-007	\$2.04	122-550-014	\$0.00	122-551-038	\$1.74
122-541-008	\$2.02	122-550-016	\$0.00	122-551-039	\$1.80
122-541-009	\$2.02	122-550-017	\$0.00	122-551-040	\$2.16
122-541-010	\$2.48	122-550-019	\$0.00	122-551-041	\$3.02
122-541-011	\$3.76	122-550-020	\$0.00	122-551-042	\$1.78
122-541-012	\$3.12	122-550-022	\$0.00	122-551-043	\$1.66
122-541-013	\$2.88	122-550-023	\$0.00	122-551-044	\$1.70
122-541-014	\$2.98	122-550-025	\$0.00	122-551-045	\$1.74
122-541-015	\$2.80	122-550-028	\$0.00	122-551-046	\$1.68
122-541-016	\$2.66	122-550-029	\$0.00	122-551-047	\$2.04
122-541-017	\$2.48	122-550-031	\$0.00	122-551-048	\$0.00
122-541-018	\$0.00	122-550-032	\$0.00	122-551-049	\$1.96
122-541-019	\$2.02	122-550-033	\$0.00	122-551-050	\$2.00
122-541-020	\$1.88	122-551-001	\$2.40	122-551-051	\$0.00
122-541-021	\$1.90	122-551-002	\$1.92	122-551-052	\$1.70
122-541-022	\$1.92	122-551-003	\$1.66	122-551-053	\$1.80
122-541-023	\$1.96	122-551-004	\$1.90	122-551-054	\$1.76
122-541-024	\$2.68	122-551-005	\$1.76	122-551-055	\$2.08
122-541-025	\$3.60	122-551-006	\$1.68	122-551-056	\$1.84

Appendix D

Riverside County Flood Control and Water Conservation District
 NPDES - Santa Ana Benefit Assessment Area
 Fiscal Year 2024-2025 Assessment Roll

APN	Levy Amount	APN	Levy Amount	APN	Levy Amount
122-551-057	\$2.02	122-552-024	\$1.78	122-562-009	\$1.78
122-551-058	\$0.00	122-552-025	\$2.06	122-562-010	\$1.60
122-551-059	\$1.88	122-552-026	\$1.90	122-562-011	\$1.78
122-551-060	\$1.64	122-552-027	\$2.32	122-562-012	\$1.62
122-551-061	\$1.82	122-552-028	\$0.00	122-562-013	\$1.64
122-551-062	\$1.64	122-560-001	\$0.00	122-562-014	\$1.60
122-551-063	\$1.68	122-560-004	\$0.00	122-562-015	\$1.78
122-551-064	\$2.06	122-560-006	\$0.00	122-562-016	\$1.60
122-551-065	\$0.00	122-560-007	\$0.00	122-562-017	\$1.60
122-551-066	\$1.78	122-560-010	\$0.00	122-562-018	\$1.76
122-551-067	\$1.62	122-560-011	\$0.00	122-562-019	\$1.80
122-551-068	\$1.62	122-560-016	\$0.00	122-562-020	\$0.00
122-551-069	\$1.72	122-560-019	\$0.00	122-562-021	\$2.40
122-551-070	\$2.90	122-560-020	\$0.00	122-562-022	\$1.84
122-551-071	\$2.92	122-560-021	\$0.00	122-562-023	\$1.68
122-551-072	\$1.68	122-560-022	\$0.00	122-562-024	\$1.66
122-551-073	\$1.58	122-561-002	\$2.10	122-562-025	\$1.62
122-551-074	\$1.56	122-561-003	\$1.66	122-562-026	\$1.62
122-551-075	\$0.00	122-561-004	\$1.58	122-562-027	\$1.82
122-551-076	\$2.16	122-561-005	\$0.00	122-562-028	\$1.62
122-551-077	\$1.86	122-561-006	\$1.62	122-562-029	\$1.58
122-551-078	\$1.74	122-561-007	\$1.70	122-562-030	\$2.24
122-551-079	\$1.90	122-561-008	\$1.82	122-562-031	\$0.00
122-551-080	\$1.76	122-561-009	\$2.02	122-562-032	\$1.90
122-551-081	\$1.68	122-561-010	\$2.26	122-562-033	\$1.64
122-551-082	\$1.92	122-561-011	\$3.76	122-562-034	\$1.66
122-551-083	\$0.00	122-561-012	\$3.78	122-562-035	\$1.66
122-552-001	\$1.50	122-561-013	\$3.38	122-562-036	\$1.84
122-552-002	\$1.54	122-561-014	\$2.94	122-562-037	\$1.66
122-552-003	\$1.56	122-561-015	\$0.00	122-562-038	\$1.68
122-552-004	\$1.70	122-561-016	\$2.22	122-562-039	\$1.68
122-552-005	\$3.40	122-561-017	\$1.64	122-562-040	\$1.66
122-552-006	\$2.06	122-561-018	\$1.62	122-562-041	\$1.66
122-552-007	\$1.92	122-561-019	\$1.62	122-562-042	\$1.88
122-552-008	\$1.64	122-561-020	\$1.60	122-562-043	\$0.00
122-552-009	\$1.64	122-561-021	\$1.60	122-570-002	\$3.96
122-552-010	\$1.60	122-561-022	\$0.00	122-570-003	\$3.94
122-552-011	\$1.76	122-561-023	\$1.66	122-570-004	\$4.00
122-552-012	\$1.92	122-561-024	\$1.68	122-570-005	\$3.92
122-552-013	\$1.74	122-561-025	\$1.80	122-570-006	\$3.92
122-552-014	\$1.70	122-561-026	\$2.24	122-570-007	\$4.06
122-552-015	\$1.64	122-561-027	\$0.00	122-570-008	\$4.36
122-552-016	\$1.82	122-562-001	\$2.58	122-570-009	\$4.22
122-552-017	\$1.76	122-562-002	\$2.80	122-570-010	\$4.32
122-552-018	\$0.00	122-562-003	\$3.08	122-570-011	\$4.06
122-552-019	\$2.02	122-562-004	\$2.76	122-570-012	\$4.24
122-552-020	\$1.88	122-562-005	\$2.70	122-570-014	\$62.54
122-552-021	\$1.84	122-562-006	\$3.38	122-581-001	\$3.92
122-552-022	\$1.76	122-562-007	\$3.74	122-581-002	\$3.90
122-552-023	\$1.76	122-562-008	\$0.00	122-581-003	\$3.90

Appendix D

Riverside County Flood Control and Water Conservation District
 NPDES - Santa Ana Benefit Assessment Area
 Fiscal Year 2024-2025 Assessment Roll

APN	Levy Amount	APN	Levy Amount	APN	Levy Amount
122-581-004	\$4.10	122-613-004	\$3.92	122-640-012	\$3.88
122-581-005	\$4.60	122-613-005	\$3.92	122-640-013	\$3.86
122-581-006	\$0.00	122-613-006	\$3.92	122-640-014	\$3.86
122-582-001	\$4.56	122-613-007	\$4.12	122-640-015	\$3.86
122-582-002	\$4.34	122-613-008	\$4.28	122-640-016	\$3.96
122-582-003	\$4.00	122-620-001	\$0.00	122-640-017	\$4.20
122-591-001	\$3.92	122-620-002	\$0.00	122-640-018	\$4.10
122-591-002	\$4.00	122-620-003	\$3.86	122-640-019	\$4.06
122-591-003	\$4.12	122-620-004	\$3.88	122-640-020	\$3.88
122-591-004	\$3.90	122-620-005	\$3.86	122-640-021	\$3.86
122-591-005	\$3.94	122-620-006	\$3.86	122-640-022	\$3.88
122-591-006	\$4.04	122-620-007	\$3.90	122-640-023	\$3.94
122-591-007	\$4.12	122-620-008	\$4.10	122-640-024	\$3.86
122-592-001	\$4.04	122-620-009	\$3.88	122-640-025	\$3.86
122-592-002	\$4.00	122-620-010	\$3.88	122-651-001	\$4.22
122-592-003	\$3.98	122-620-011	\$3.88	122-651-002	\$4.10
122-592-004	\$4.12	122-620-012	\$3.90	122-651-003	\$4.14
122-592-005	\$4.12	122-620-013	\$3.90	122-651-004	\$4.52
122-592-006	\$4.04	122-620-014	\$3.88	122-652-001	\$3.88
122-592-007	\$4.12	122-620-015	\$3.86	122-652-002	\$3.94
122-600-001	\$5.30	122-620-016	\$4.10	122-652-003	\$3.90
122-600-002	\$4.10	122-620-017	\$3.88	122-652-004	\$3.86
122-600-003	\$3.90	122-620-018	\$3.94	122-652-005	\$3.86
122-600-004	\$3.88	122-631-001	\$3.86	122-652-006	\$3.86
122-600-005	\$3.86	122-631-003	\$77.84	122-652-007	\$3.86
122-600-006	\$3.90	122-631-004	\$76.04	122-653-001	\$3.90
122-600-007	\$3.86	122-632-001	\$3.86	122-653-002	\$3.86
122-600-008	\$3.86	122-632-002	\$3.86	122-653-003	\$3.90
122-600-009	\$3.86	122-632-003	\$3.98	122-653-004	\$3.88
122-600-010	\$3.96	122-632-004	\$3.92	122-653-005	\$3.86
122-600-011	\$4.32	122-632-005	\$3.96	122-653-006	\$3.92
122-600-012	\$3.90	122-633-003	\$3.86	122-653-007	\$3.90
122-600-013	\$3.86	122-633-004	\$3.86	122-653-008	\$3.94
122-600-014	\$3.86	122-633-005	\$3.86	122-660-001	\$4.44
122-611-001	\$3.88	122-633-006	\$3.86	122-660-003	\$5.42
122-611-002	\$3.86	122-633-007	\$3.86	122-670-005	\$0.00
122-611-003	\$3.88	122-633-008	\$3.90	122-670-007	\$0.00
122-611-004	\$3.88	122-633-010	\$3.94	122-670-011	\$0.00
122-612-001	\$3.92	122-633-011	\$4.02	122-670-015	\$0.00
122-612-002	\$3.92	122-640-001	\$3.98	122-670-018	\$3.90
122-612-003	\$3.90	122-640-002	\$4.02	122-670-019	\$3.94
122-612-004	\$3.94	122-640-003	\$3.92	122-670-020	\$3.88
122-612-007	\$3.98	122-640-004	\$4.16	122-670-021	\$3.92
122-612-008	\$3.92	122-640-005	\$3.92	122-670-029	\$0.00
122-612-009	\$3.90	122-640-006	\$3.90	122-670-031	\$275.40
122-612-010	\$4.32	122-640-007	\$3.92	122-670-032	\$0.00
122-612-012	\$4.16	122-640-008	\$3.90	122-670-033	\$0.00
122-613-001	\$4.00	122-640-009	\$3.92	122-670-034	\$0.00
122-613-002	\$4.18	122-640-010	\$3.94	122-670-035	\$0.00
122-613-003	\$4.02	122-640-011	\$3.88	122-670-036	\$71.54

Appendix D

Riverside County Flood Control and Water Conservation District
 NPDES - Santa Ana Benefit Assessment Area
 Fiscal Year 2024-2025 Assessment Roll

<u>APN</u>	<u>Levy Amount</u>	<u>APN</u>	<u>Levy Amount</u>	<u>APN</u>	<u>Levy Amount</u>
122-670-037	\$47.24	122-680-039	\$3.74	123-030-002	\$3.94
122-670-038	\$172.80	122-680-040	\$3.74	123-030-003	\$3.88
122-670-039	\$26.10	122-680-041	\$3.76	123-030-004	\$3.88
122-670-040	\$0.00	122-680-042	\$3.76	123-030-005	\$3.88
122-670-043	\$31.04	122-680-043	\$3.74	123-030-006	\$3.86
122-670-044	\$3.96	122-680-044	\$3.74	123-030-007	\$3.86
122-670-045	\$4.00	122-680-045	\$3.74	123-030-008	\$3.84
122-670-046	\$4.02	122-680-046	\$3.74	123-030-009	\$3.86
122-670-048	\$3.86	122-680-047	\$3.74	123-030-010	\$3.84
122-670-049	\$3.88	122-680-048	\$0.00	123-030-011	\$4.54
122-670-050	\$3.98	122-680-049	\$3.74	123-030-012	\$4.12
122-670-051	\$4.08	122-680-050	\$3.74	123-030-013	\$4.18
122-680-001	\$3.80	122-680-051	\$3.74	123-030-014	\$4.26
122-680-002	\$3.78	122-680-052	\$3.74	123-030-015	\$4.00
122-680-003	\$3.76	122-680-053	\$3.74	123-030-016	\$4.08
122-680-004	\$3.76	122-680-054	\$3.74	123-030-017	\$0.00
122-680-005	\$3.76	122-680-055	\$3.78	123-030-018	\$3.78
122-680-006	\$3.80	122-680-056	\$3.76	123-030-019	\$4.22
122-680-007	\$3.80	122-680-057	\$3.74	123-030-020	\$4.26
122-680-008	\$3.76	122-680-058	\$3.74	123-040-001	\$0.00
122-680-009	\$3.76	122-680-059	\$3.76	123-040-004	\$4.56
122-680-010	\$3.80	122-680-060	\$3.74	123-040-005	\$4.40
122-680-011	\$3.78	122-680-061	\$3.74	123-040-006	\$4.40
122-680-012	\$3.76	122-680-062	\$3.74	123-040-007	\$3.98
122-680-013	\$3.74	122-680-063	\$3.76	123-040-008	\$4.94
122-680-014	\$3.74	122-680-064	\$3.76	123-050-001	\$4.44
122-680-015	\$3.74	122-680-065	\$3.78	123-050-004	\$4.90
122-680-016	\$3.74	122-680-066	\$3.76	123-050-007	\$0.00
122-680-017	\$3.76	122-680-067	\$0.00	123-050-010	\$3.86
122-680-018	\$3.76	123-020-001	\$3.52	123-050-011	\$3.86
122-680-019	\$3.78	123-020-002	\$3.52	123-050-012	\$3.86
122-680-020	\$3.78	123-020-003	\$3.76	123-050-013	\$3.86
122-680-021	\$3.78	123-020-004	\$3.88	123-050-014	\$3.86
122-680-022	\$3.76	123-020-005	\$3.88	123-050-015	\$3.86
122-680-023	\$3.76	123-020-006	\$3.88	123-050-016	\$3.76
122-680-024	\$3.74	123-020-008	\$3.88	123-050-017	\$3.76
122-680-025	\$3.60	123-020-009	\$3.88	123-050-018	\$3.76
122-680-026	\$3.74	123-020-010	\$4.62	123-050-019	\$3.76
122-680-027	\$3.74	123-020-011	\$3.86	123-050-020	\$3.76
122-680-028	\$3.76	123-020-012	\$3.86	123-050-021	\$3.76
122-680-029	\$3.74	123-020-013	\$4.12	123-050-022	\$3.76
122-680-030	\$3.74	123-020-014	\$4.12	123-050-023	\$3.76
122-680-031	\$3.74	123-020-015	\$4.20	123-050-024	\$3.86
122-680-032	\$3.74	123-020-016	\$4.40	123-050-025	\$3.86
122-680-033	\$3.74	123-020-017	\$4.34	123-050-026	\$3.86
122-680-034	\$3.74	123-020-018	\$4.12	123-050-027	\$3.86
122-680-035	\$3.74	123-020-019	\$4.12	123-050-028	\$3.86
122-680-036	\$3.74	123-020-020	\$3.88	123-050-029	\$3.86
122-680-037	\$3.74	123-020-021	\$3.90	123-060-001	\$4.36
122-680-038	\$3.74	123-030-001	\$3.88	123-060-002	\$0.00

Appendix D

Riverside County Flood Control and Water Conservation District
 NPDES - Santa Ana Benefit Assessment Area
 Fiscal Year 2024-2025 Assessment Roll

<u>APN</u>	<u>Levy Amount</u>	<u>APN</u>	<u>Levy Amount</u>	<u>APN</u>	<u>Levy Amount</u>
123-060-003	\$0.00	123-080-054	\$0.00	123-092-003	\$3.76
123-060-004	\$3.90	123-080-063	\$0.00	123-092-004	\$3.76
123-060-006	\$4.10	123-080-064	\$0.00	123-092-005	\$3.76
123-060-007	\$3.88	123-080-065	\$0.00	123-092-006	\$3.76
123-060-008	\$3.88	123-080-066	\$0.00	123-092-007	\$3.76
123-060-009	\$3.88	123-080-070	\$0.00	123-092-008	\$3.76
123-060-010	\$3.90	123-080-071	\$0.00	123-092-009	\$3.76
123-060-011	\$3.92	123-080-077	\$2.38	123-092-010	\$3.76
123-060-012	\$3.90	123-091-001	\$3.76	123-092-011	\$3.76
123-060-013	\$3.92	123-091-002	\$3.76	123-092-012	\$3.76
123-060-014	\$3.94	123-091-003	\$3.76	123-092-013	\$3.76
123-060-015	\$3.90	123-091-004	\$3.76	123-092-014	\$3.76
123-060-016	\$3.90	123-091-005	\$3.76	123-092-015	\$3.76
123-060-019	\$3.84	123-091-006	\$3.76	123-092-016	\$3.76
123-060-020	\$3.92	123-091-007	\$3.76	123-092-017	\$3.76
123-060-021	\$3.86	123-091-008	\$3.76	123-092-018	\$3.76
123-060-022	\$3.84	123-091-009	\$3.76	123-092-019	\$3.76
123-060-023	\$3.86	123-091-010	\$3.76	123-092-020	\$3.76
123-060-024	\$3.86	123-091-011	\$3.76	123-092-021	\$3.76
123-060-025	\$3.78	123-091-012	\$3.76	123-092-022	\$3.76
123-060-026	\$3.78	123-091-013	\$3.76	123-092-023	\$3.76
123-060-027	\$3.76	123-091-014	\$3.76	123-092-024	\$3.76
123-060-028	\$3.76	123-091-015	\$3.76	123-092-025	\$3.76
123-060-030	\$0.00	123-091-016	\$3.76	123-092-026	\$3.76
123-060-032	\$0.00	123-091-017	\$3.76	123-092-027	\$3.76
123-060-033	\$3.86	123-091-018	\$3.76	123-092-028	\$3.76
123-060-034	\$0.00	123-091-019	\$3.76	123-092-029	\$3.76
123-060-036	\$0.00	123-091-020	\$3.76	123-092-030	\$3.76
123-060-037	\$4.50	123-091-021	\$3.76	123-092-031	\$3.76
123-070-001	\$3.86	123-091-022	\$3.76	123-093-001	\$3.76
123-070-002	\$3.86	123-091-023	\$3.76	123-093-002	\$3.76
123-070-003	\$0.00	123-091-024	\$3.76	123-093-003	\$3.76
123-070-004	\$4.22	123-091-025	\$3.76	123-093-004	\$3.76
123-070-005	\$4.22	123-091-026	\$3.76	123-093-005	\$3.76
123-070-006	\$4.22	123-091-027	\$3.76	123-093-006	\$3.76
123-070-007	\$4.16	123-091-028	\$3.76	123-093-007	\$3.76
123-070-009	\$4.36	123-091-029	\$3.76	123-093-008	\$3.76
123-070-010	\$3.86	123-091-030	\$3.76	123-093-009	\$3.76
123-070-011	\$4.68	123-091-031	\$3.76	123-093-010	\$3.76
123-080-015	\$22.50	123-091-032	\$3.76	123-093-011	\$3.76
123-080-019	\$0.00	123-091-033	\$3.76	123-093-012	\$3.76
123-080-022	\$0.00	123-091-034	\$3.76	123-093-013	\$3.76
123-080-028	\$0.00	123-091-035	\$3.76	123-093-014	\$3.76
123-080-030	\$0.00	123-091-036	\$3.76	123-093-015	\$3.76
123-080-032	\$0.00	123-091-037	\$3.76	123-093-016	\$3.76
123-080-034	\$0.00	123-091-038	\$3.76	123-093-017	\$3.76
123-080-035	\$0.00	123-091-039	\$3.76	123-093-018	\$3.76
123-080-037	\$0.00	123-091-040	\$3.76	123-093-019	\$3.76
123-080-052	\$0.00	123-092-001	\$3.76	123-093-020	\$3.76
123-080-053	\$0.00	123-092-002	\$3.76	123-093-021	\$3.76

Appendix D

Riverside County Flood Control and Water Conservation District
 NPDES - Santa Ana Benefit Assessment Area
 Fiscal Year 2024-2025 Assessment Roll

APN	Levy Amount	APN	Levy Amount	APN	Levy Amount
123-093-022	\$3.76	123-115-004	\$3.90	123-140-012	\$3.86
123-100-001	\$0.00	123-120-001	\$3.90	123-140-013	\$3.88
123-110-001	\$3.88	123-120-002	\$3.78	123-140-014	\$3.92
123-110-002	\$3.92	123-120-004	\$3.80	123-140-015	\$3.86
123-110-003	\$3.90	123-120-005	\$3.82	123-140-016	\$3.86
123-111-001	\$3.76	123-120-006	\$3.84	123-140-017	\$3.90
123-111-002	\$3.76	123-120-007	\$3.82	123-140-018	\$3.88
123-111-003	\$3.76	123-120-008	\$3.84	123-140-019	\$0.00
123-111-004	\$3.76	123-120-009	\$3.84	123-141-001	\$3.94
123-111-005	\$3.76	123-120-010	\$3.84	123-141-002	\$3.86
123-111-006	\$3.76	123-120-011	\$3.84	123-141-003	\$3.86
123-111-007	\$3.76	123-120-012	\$3.84	123-141-004	\$3.88
123-111-008	\$3.76	123-120-013	\$3.84	123-142-001	\$3.88
123-112-001	\$3.76	123-120-014	\$4.28	123-142-002	\$3.86
123-112-002	\$3.76	123-120-015	\$3.80	123-142-003	\$3.86
123-112-003	\$3.76	123-120-016	\$3.80	123-142-004	\$3.86
123-112-004	\$3.76	123-120-017	\$3.80	123-142-005	\$3.86
123-112-005	\$3.76	123-120-018	\$3.80	123-142-006	\$3.86
123-112-006	\$3.76	123-120-019	\$3.80	123-150-001	\$4.06
123-112-007	\$3.76	123-120-020	\$3.80	123-150-002	\$4.70
123-112-008	\$3.80	123-120-021	\$3.80	123-150-003	\$4.76
123-112-009	\$3.80	123-120-022	\$3.80	123-150-004	\$4.76
123-112-010	\$3.80	123-120-026	\$3.90	123-150-005	\$5.46
123-112-011	\$3.80	123-120-027	\$3.88	123-150-006	\$3.86
123-112-012	\$3.80	123-120-028	\$3.88	123-150-007	\$4.22
123-112-013	\$3.80	123-120-029	\$3.88	123-150-008	\$0.00
123-112-014	\$3.80	123-120-030	\$3.88	123-160-005	\$0.00
123-112-015	\$3.80	123-120-031	\$3.86	123-160-007	\$3.76
123-112-016	\$3.80	123-120-032	\$3.88	123-160-009	\$4.12
123-112-017	\$3.80	123-120-033	\$3.88	123-160-010	\$4.36
123-112-018	\$3.80	123-120-034	\$3.88	123-160-014	\$3.88
123-112-019	\$3.76	123-120-035	\$3.88	123-160-015	\$3.88
123-112-020	\$3.76	123-120-036	\$3.88	123-160-016	\$3.88
123-112-021	\$3.76	123-120-037	\$3.88	123-160-017	\$3.88
123-112-022	\$3.76	123-120-038	\$3.30	123-160-018	\$3.88
123-113-002	\$3.76	123-120-039	\$0.00	123-160-019	\$3.88
123-113-003	\$3.76	123-120-040	\$3.86	123-160-020	\$3.88
123-113-004	\$3.76	123-120-041	\$3.80	123-160-021	\$3.88
123-113-005	\$3.76	123-120-042	\$3.96	123-160-022	\$3.88
123-113-006	\$3.76	123-130-002	\$4.40	123-160-023	\$3.86
123-113-007	\$3.76	123-130-003	\$4.30	123-160-024	\$3.98
123-114-001	\$3.76	123-130-004	\$0.00	123-160-025	\$0.00
123-114-002	\$3.76	123-130-005	\$4.04	123-160-026	\$0.00
123-114-003	\$3.76	123-130-006	\$4.14	123-160-027	\$3.90
123-114-004	\$3.76	123-130-007	\$4.14	123-160-028	\$0.00
123-114-005	\$3.76	123-130-008	\$4.12	123-160-029	\$3.86
123-114-006	\$3.76	123-130-009	\$4.76	123-160-030	\$3.88
123-115-001	\$3.92	123-130-010	\$4.48	123-160-031	\$3.88
123-115-002	\$3.86	123-140-010	\$3.88	123-160-032	\$3.90
123-115-003	\$3.86	123-140-011	\$3.86	123-160-033	\$3.88

Appendix D

Riverside County Flood Control and Water Conservation District
 NPDES - Santa Ana Benefit Assessment Area
 Fiscal Year 2024-2025 Assessment Roll

APN	Levy Amount	APN	Levy Amount	APN	Levy Amount
123-160-034	\$3.88	123-190-022	\$3.92	123-210-009	\$3.86
123-160-035	\$3.86	123-190-023	\$4.32	123-210-010	\$4.00
123-160-036	\$3.96	123-190-024	\$3.90	123-210-011	\$3.90
123-160-037	\$4.00	123-190-025	\$3.90	123-210-012	\$0.00
123-170-001	\$4.02	123-190-026	\$3.90	123-210-013	\$4.00
123-170-002	\$4.02	123-190-027	\$4.02	123-210-014	\$4.30
123-170-003	\$4.00	123-190-028	\$4.00	123-210-015	\$3.86
123-170-004	\$3.98	123-190-029	\$3.86	123-210-016	\$3.86
123-170-006	\$3.88	123-190-030	\$3.86	123-210-017	\$3.86
123-170-007	\$3.88	123-190-031	\$3.86	123-210-018	\$4.08
123-170-008	\$3.88	123-190-032	\$3.86	123-210-019	\$3.96
123-170-009	\$3.88	123-190-033	\$3.86	123-210-020	\$3.86
123-170-010	\$5.04	123-190-034	\$3.86	123-210-021	\$3.88
123-170-011	\$4.14	123-190-035	\$0.00	123-220-001	\$0.00
123-170-012	\$4.14	123-190-037	\$0.00	123-230-001	\$3.88
123-170-013	\$4.14	123-190-038	\$3.94	123-230-002	\$4.50
123-170-014	\$4.14	123-200-001	\$3.98	123-230-003	\$3.84
123-170-015	\$3.98	123-200-002	\$3.84	123-230-004	\$3.82
123-170-016	\$0.00	123-200-003	\$3.88	123-230-005	\$3.84
123-170-017	\$0.00	123-200-004	\$3.76	123-230-006	\$3.92
123-180-001	\$4.06	123-200-005	\$3.76	123-230-007	\$3.92
123-180-002	\$4.16	123-200-006	\$3.82	123-230-008	\$0.00
123-180-003	\$3.98	123-200-007	\$0.00	123-240-001	\$0.00
123-180-004	\$4.00	123-200-008	\$4.32	123-240-002	\$0.00
123-180-005	\$4.02	123-200-009	\$4.18	123-240-003	\$3.90
123-180-006	\$3.78	123-200-016	\$3.82	123-240-004	\$3.92
123-180-007	\$3.86	123-200-017	\$3.82	123-240-005	\$3.86
123-180-008	\$3.90	123-200-018	\$3.80	123-240-006	\$4.00
123-180-009	\$0.00	123-200-019	\$3.80	123-240-009	\$3.90
123-180-010	\$4.54	123-200-021	\$3.86	123-240-010	\$3.88
123-180-011	\$4.36	123-200-022	\$4.06	123-240-011	\$3.90
123-180-012	\$4.00	123-200-023	\$3.86	123-240-012	\$3.98
123-180-013	\$4.42	123-200-024	\$3.86	123-250-003	\$4.26
123-180-015	\$4.54	123-200-025	\$3.86	123-250-005	\$585.00
123-180-016	\$3.96	123-200-026	\$3.86	123-250-006	\$0.00
123-180-017	\$3.96	123-200-027	\$3.86	123-250-007	\$2.98
123-190-002	\$3.86	123-200-028	\$3.86	123-250-008	\$0.00
123-190-003	\$3.84	123-200-032	\$3.86	123-250-009	\$0.00
123-190-004	\$3.88	123-200-062	\$3.88	123-250-010	\$0.00
123-190-005	\$3.88	123-200-063	\$3.96	123-250-011	\$0.00
123-190-007	\$3.90	123-200-068	\$3.86	123-260-001	\$0.00
123-190-008	\$3.90	123-200-069	\$3.98	123-260-002	\$0.00
123-190-009	\$3.90	123-210-001	\$3.90	123-260-003	\$0.00
123-190-010	\$3.90	123-210-002	\$3.86	123-260-004	\$3,834.00
123-190-011	\$3.92	123-210-003	\$3.86	123-260-006	\$0.00
123-190-012	\$3.90	123-210-004	\$3.86	123-260-010	\$0.00
123-190-013	\$3.90	123-210-005	\$3.86	123-270-001	\$3.80
123-190-014	\$3.90	123-210-006	\$3.86	123-270-002	\$3.96
123-190-015	\$3.90	123-210-007	\$3.86	123-270-003	\$3.96
123-190-021	\$0.00	123-210-008	\$3.86	123-270-004	\$3.52

Appendix D

Riverside County Flood Control and Water Conservation District
 NPDES - Santa Ana Benefit Assessment Area
 Fiscal Year 2024-2025 Assessment Roll

APN	Levy Amount	APN	Levy Amount	APN	Levy Amount
123-270-005	\$3.52	123-280-030	\$0.00	123-301-020	\$3.76
123-270-006	\$3.52	123-280-031	\$3.86	123-301-021	\$3.76
123-270-007	\$3.82	123-280-032	\$3.86	123-302-001	\$3.76
123-270-008	\$3.78	123-290-001	\$3.94	123-302-002	\$3.76
123-270-009	\$3.92	123-290-002	\$3.96	123-302-003	\$3.76
123-270-010	\$4.20	123-290-003	\$4.08	123-302-004	\$3.76
123-270-011	\$5.08	123-290-004	\$0.00	123-302-005	\$3.76
123-270-012	\$3.86	123-290-005	\$3.84	123-302-006	\$3.76
123-270-013	\$3.86	123-290-006	\$4.30	123-302-007	\$3.76
123-270-014	\$3.86	123-290-007	\$4.44	123-302-008	\$3.76
123-270-015	\$3.86	123-290-008	\$3.90	123-302-009	\$3.76
123-270-016	\$3.86	123-290-009	\$0.00	123-302-010	\$3.76
123-270-017	\$3.86	123-290-010	\$3.84	123-302-014	\$3.86
123-270-018	\$3.86	123-290-011	\$3.86	123-302-015	\$3.86
123-270-019	\$3.86	123-290-012	\$3.86	123-302-016	\$3.86
123-270-020	\$3.86	123-290-013	\$3.92	123-302-017	\$3.86
123-270-021	\$3.86	123-290-014	\$3.88	123-302-018	\$3.86
123-270-022	\$3.86	123-290-015	\$0.00	123-302-041	\$4.10
123-270-023	\$3.86	123-290-018	\$3.88	123-302-043	\$4.18
123-270-024	\$3.86	123-290-019	\$3.88	123-310-001	\$3.86
123-270-025	\$3.86	123-290-022	\$3.86	123-310-002	\$3.86
123-270-026	\$3.86	123-290-023	\$3.86	123-310-003	\$3.86
123-270-027	\$3.86	123-290-024	\$3.86	123-310-005	\$3.86
123-270-028	\$3.86	123-290-025	\$3.86	123-310-008	\$3.76
123-270-029	\$3.86	123-290-026	\$3.86	123-310-009	\$3.76
123-280-001	\$3.86	123-290-029	\$3.86	123-310-010	\$3.78
123-280-002	\$3.86	123-290-030	\$3.86	123-310-013	\$4.72
123-280-003	\$3.94	123-290-031	\$3.86	123-310-014	\$4.86
123-280-004	\$3.88	123-290-032	\$4.36	123-310-015	\$4.02
123-280-005	\$3.88	123-290-033	\$0.00	123-310-017	\$0.00
123-280-006	\$3.88	123-290-034	\$0.00	123-310-020	\$0.00
123-280-007	\$3.88	123-301-001	\$3.88	123-310-021	\$0.00
123-280-008	\$3.88	123-301-002	\$3.92	123-310-022	\$4.00
123-280-009	\$3.90	123-301-003	\$3.90	123-310-024	\$4.06
123-280-010	\$3.96	123-301-004	\$3.90	123-310-025	\$0.00
123-280-011	\$3.86	123-301-005	\$3.90	123-310-026	\$0.00
123-280-013	\$4.10	123-301-006	\$3.90	123-320-001	\$1.66
123-280-014	\$41.50	123-301-007	\$3.90	123-320-002	\$0.00
123-280-015	\$4.08	123-301-008	\$3.90	123-330-001	\$11.30
123-280-016	\$4.06	123-301-009	\$3.90	123-330-006	\$0.00
123-280-017	\$4.00	123-301-010	\$3.88	123-330-011	\$2.14
123-280-018	\$3.86	123-301-011	\$4.34	123-330-030	\$5.50
123-280-019	\$3.88	123-301-012	\$3.76	123-330-031	\$4.82
123-280-020	\$0.00	123-301-013	\$3.76	123-330-049	\$0.00
123-280-021	\$4.50	123-301-014	\$3.76	123-340-001	\$3.76
123-280-022	\$0.00	123-301-015	\$3.76	123-340-002	\$3.76
123-280-023	\$4.36	123-301-016	\$3.76	123-340-003	\$3.76
123-280-024	\$3.86	123-301-017	\$3.76	123-340-004	\$3.76
123-280-028	\$3.86	123-301-018	\$3.76	123-340-005	\$3.76
123-280-029	\$3.88	123-301-019	\$3.76	123-340-006	\$3.08

Appendix D

Riverside County Flood Control and Water Conservation District
 NPDES - Santa Ana Benefit Assessment Area
 Fiscal Year 2024-2025 Assessment Roll

<u>APN</u>	<u>Levy Amount</u>	<u>APN</u>	<u>Levy Amount</u>	<u>APN</u>	<u>Levy Amount</u>
123-340-007	\$3.76	123-361-019	\$3.76	123-371-001	\$3.74
123-340-008	\$3.76	123-361-020	\$3.76	123-371-002	\$3.74
123-340-009	\$3.76	123-361-021	\$3.76	123-371-003	\$3.74
123-340-010	\$3.76	123-361-022	\$3.76	123-371-004	\$3.74
123-340-011	\$3.76	123-361-023	\$3.76	123-371-005	\$3.74
123-340-012	\$3.76	123-361-024	\$3.76	123-371-006	\$3.74
123-340-013	\$3.76	123-361-025	\$3.76	123-371-007	\$3.74
123-340-014	\$3.76	123-361-026	\$3.76	123-371-008	\$3.74
123-340-015	\$3.76	123-361-027	\$3.76	123-371-009	\$3.74
123-340-016	\$3.76	123-361-028	\$3.76	123-371-010	\$3.74
123-340-017	\$3.76	123-361-029	\$3.76	123-371-011	\$3.74
123-340-018	\$3.76	123-361-030	\$3.76	123-371-012	\$3.74
123-340-019	\$3.76	123-361-031	\$3.76	123-371-013	\$3.74
123-340-020	\$3.76	123-361-032	\$3.76	123-371-014	\$3.74
123-340-021	\$3.76	123-361-033	\$3.76	123-371-015	\$3.74
123-340-022	\$3.76	123-361-034	\$3.76	123-371-016	\$3.74
123-340-023	\$3.76	123-361-035	\$3.76	123-371-017	\$3.74
123-340-024	\$3.76	123-361-036	\$3.76	123-371-018	\$3.74
123-340-025	\$3.76	123-361-037	\$3.76	123-371-019	\$3.74
123-340-026	\$3.76	123-361-038	\$3.76	123-371-020	\$3.74
123-340-027	\$3.76	123-361-039	\$3.76	123-371-021	\$3.74
123-340-028	\$3.96	123-361-040	\$3.76	123-371-022	\$3.74
123-340-029	\$3.96	123-361-041	\$3.76	123-371-023	\$3.74
123-340-030	\$3.76	123-361-042	\$3.76	123-371-024	\$3.74
123-340-031	\$3.76	123-361-043	\$3.76	123-371-025	\$3.74
123-340-032	\$3.76	123-361-044	\$3.76	123-371-026	\$3.74
123-340-033	\$3.76	123-361-045	\$3.76	123-371-027	\$3.74
123-340-034	\$3.76	123-361-046	\$3.76	123-372-001	\$3.74
123-340-035	\$3.76	123-362-001	\$3.76	123-372-002	\$3.74
123-340-036	\$3.76	123-362-002	\$3.76	123-372-003	\$3.74
123-340-037	\$0.00	123-362-003	\$3.76	123-372-004	\$3.74
123-350-001	\$0.00	123-362-004	\$3.76	123-372-005	\$3.74
123-361-001	\$3.76	123-362-005	\$3.76	123-372-006	\$3.74
123-361-002	\$3.76	123-362-006	\$3.76	123-372-007	\$3.74
123-361-003	\$3.76	123-362-007	\$3.76	123-372-008	\$3.74
123-361-004	\$3.76	123-362-008	\$3.76	123-372-009	\$3.74
123-361-005	\$3.76	123-362-009	\$3.76	123-372-010	\$3.74
123-361-006	\$3.76	123-362-010	\$3.76	123-372-011	\$3.74
123-361-007	\$3.76	123-362-011	\$3.76	123-372-012	\$3.74
123-361-008	\$3.76	123-362-012	\$3.76	123-372-013	\$3.74
123-361-009	\$3.76	123-362-013	\$3.76	123-372-014	\$3.74
123-361-010	\$3.76	123-362-014	\$3.76	123-372-015	\$3.74
123-361-011	\$3.76	123-362-015	\$3.76	123-372-016	\$3.74
123-361-012	\$3.76	123-362-016	\$3.76	123-372-017	\$3.74
123-361-013	\$3.76	123-362-017	\$3.76	123-372-018	\$3.74
123-361-014	\$3.76	123-362-018	\$3.76	123-372-019	\$3.74
123-361-015	\$3.76	123-362-019	\$3.76	123-372-020	\$3.74
123-361-016	\$3.76	123-362-020	\$3.76	123-372-021	\$3.74
123-361-017	\$3.76	123-362-021	\$3.76	123-372-022	\$3.74
123-361-018	\$3.76	123-362-022	\$3.76	123-372-023	\$3.74

Appendix D

Riverside County Flood Control and Water Conservation District
 NPDES - Santa Ana Benefit Assessment Area
 Fiscal Year 2024-2025 Assessment Roll

<u>APN</u>	<u>Levy Amount</u>	<u>APN</u>	<u>Levy Amount</u>	<u>APN</u>	<u>Levy Amount</u>
123-372-024	\$3.74	123-382-008	\$3.74	123-400-004	\$4.00
123-372-025	\$3.74	123-382-009	\$3.74	123-400-005	\$4.20
123-372-026	\$3.74	123-382-010	\$3.74	123-400-006	\$4.40
123-372-027	\$3.74	123-382-011	\$3.74	123-400-007	\$4.14
123-372-028	\$3.74	123-382-012	\$3.74	123-400-008	\$4.16
123-372-029	\$3.74	123-382-013	\$3.74	123-400-009	\$4.40
123-372-030	\$3.74	123-382-014	\$3.74	123-400-010	\$3.90
123-373-001	\$3.74	123-382-015	\$3.74	123-400-011	\$3.88
123-373-002	\$3.74	123-382-016	\$3.74	123-411-001	\$4.16
123-373-003	\$3.74	123-382-017	\$3.74	123-411-002	\$3.90
123-373-004	\$3.74	123-382-018	\$3.74	123-411-003	\$3.96
123-373-005	\$3.74	123-382-019	\$3.74	123-411-004	\$3.96
123-373-006	\$3.74	123-382-020	\$3.74	123-411-005	\$3.88
123-373-007	\$3.74	123-382-021	\$3.74	123-411-006	\$4.20
123-373-008	\$3.74	123-382-022	\$3.74	123-411-009	\$3.88
123-373-009	\$3.74	123-382-023	\$3.74	123-411-010	\$3.86
123-373-010	\$3.74	123-382-024	\$3.74	123-411-011	\$3.86
123-373-011	\$3.74	123-382-025	\$3.74	123-411-012	\$3.86
123-374-001	\$3.74	123-382-026	\$3.74	123-411-013	\$3.88
123-374-002	\$3.74	123-382-027	\$3.74	123-411-014	\$3.86
123-374-003	\$3.74	123-382-028	\$3.74	123-411-015	\$3.90
123-374-004	\$3.74	123-382-029	\$3.74	123-411-016	\$3.88
123-374-005	\$6.74	123-382-030	\$3.74	123-411-017	\$3.92
123-374-006	\$3.74	123-382-031	\$3.74	123-411-018	\$3.90
123-374-007	\$3.74	123-382-032	\$3.74	123-411-019	\$3.92
123-374-008	\$3.74	123-382-033	\$3.74	123-411-020	\$3.92
123-374-009	\$3.74	123-382-034	\$3.74	123-411-021	\$3.90
123-374-010	\$3.74	123-382-035	\$3.74	123-411-022	\$3.92
123-374-011	\$3.74	123-382-036	\$3.74	123-411-023	\$3.90
123-374-012	\$3.74	123-382-038	\$3.74	123-411-024	\$3.90
123-374-013	\$3.74	123-390-001	\$4.08	123-411-025	\$0.00
123-374-014	\$3.74	123-390-002	\$4.00	123-411-026	\$3.86
123-374-015	\$3.74	123-390-003	\$3.86	123-411-027	\$3.86
123-374-016	\$3.74	123-390-004	\$3.86	123-412-001	\$3.90
123-374-017	\$3.74	123-390-005	\$3.92	123-412-002	\$4.08
123-374-018	\$3.74	123-390-006	\$3.86	123-420-001	\$3.90
123-381-001	\$3.74	123-390-007	\$3.86	123-420-002	\$3.90
123-381-002	\$3.74	123-390-008	\$3.86	123-420-003	\$3.88
123-381-003	\$3.74	123-390-009	\$3.94	123-420-004	\$3.94
123-381-004	\$3.74	123-390-010	\$3.90	123-420-005	\$4.10
123-381-005	\$3.74	123-390-011	\$3.88	123-420-006	\$4.10
123-381-006	\$3.74	123-390-012	\$3.88	123-420-007	\$3.88
123-381-007	\$3.74	123-390-013	\$3.94	123-420-008	\$3.92
123-381-008	\$3.74	123-390-014	\$4.62	123-420-009	\$3.86
123-381-009	\$3.74	123-390-015	\$4.94	123-420-010	\$3.86
123-382-001	\$3.74	123-390-016	\$3.92	123-420-011	\$3.88
123-382-002	\$3.74	123-390-017	\$3.94	123-420-012	\$4.00
123-382-003	\$3.74	123-400-001	\$4.20	123-420-013	\$3.96
123-382-004	\$3.74	123-400-002	\$4.88	123-420-014	\$4.00
123-382-007	\$3.74	123-400-003	\$4.28	123-431-001	\$4.10

Appendix D

Riverside County Flood Control and Water Conservation District
 NPDES - Santa Ana Benefit Assessment Area
 Fiscal Year 2024-2025 Assessment Roll

APN	Levy Amount	APN	Levy Amount	APN	Levy Amount
123-431-002	\$4.06	123-450-015	\$1.56	123-472-005	\$3.90
123-431-003	\$4.04	123-450-016	\$3.92	123-472-006	\$3.90
123-431-004	\$4.00	123-450-017	\$3.92	123-472-007	\$3.88
123-431-005	\$4.04	123-450-018	\$3.90	123-472-008	\$3.86
123-431-006	\$4.08	123-450-019	\$3.86	123-472-009	\$3.86
123-431-007	\$3.90	123-450-020	\$3.92	123-472-010	\$3.88
123-432-002	\$0.00	123-450-021	\$3.86	123-472-011	\$3.96
123-441-001	\$3.86	123-450-022	\$3.94	123-472-012	\$3.86
123-441-002	\$3.84	123-450-023	\$3.90	123-472-013	\$3.92
123-441-003	\$3.84	123-450-026	\$3.92	123-473-001	\$3.86
123-441-004	\$3.84	123-450-027	\$3.92	123-473-002	\$3.90
123-441-005	\$3.84	123-450-028	\$4.72	123-473-003	\$3.94
123-441-006	\$3.86	123-461-001	\$3.86	123-481-001	\$3.88
123-441-007	\$3.86	123-461-002	\$3.86	123-481-002	\$3.88
123-441-008	\$3.84	123-461-003	\$3.86	123-481-003	\$3.88
123-441-009	\$3.84	123-461-004	\$3.86	123-481-004	\$3.90
123-441-010	\$3.86	123-461-005	\$3.86	123-481-005	\$3.86
123-441-011	\$3.86	123-461-006	\$3.86	123-481-006	\$3.86
123-441-012	\$3.86	123-461-007	\$3.86	123-482-001	\$3.88
123-441-013	\$3.86	123-461-008	\$3.86	123-482-002	\$3.90
123-441-014	\$3.86	123-462-001	\$3.88	123-482-003	\$3.92
123-441-015	\$3.88	123-462-002	\$3.86	123-482-004	\$3.92
123-441-016	\$3.88	123-462-003	\$3.86	123-482-005	\$3.90
123-441-017	\$3.86	123-462-004	\$3.86	123-482-006	\$3.98
123-441-018	\$3.86	123-462-005	\$3.88	123-482-007	\$3.94
123-441-019	\$3.84	123-462-006	\$3.86	123-482-008	\$3.88
123-441-020	\$3.86	123-462-007	\$3.86	123-482-009	\$3.88
123-441-021	\$3.86	123-462-008	\$3.88	123-482-010	\$3.88
123-441-022	\$3.86	123-462-009	\$3.90	123-482-011	\$3.98
123-441-023	\$3.86	123-462-010	\$3.86	123-482-012	\$3.90
123-441-024	\$0.00	123-462-011	\$3.86	123-482-013	\$3.88
123-441-025	\$3.86	123-462-012	\$3.90	123-482-014	\$3.86
123-441-026	\$3.86	123-462-013	\$3.92	123-482-015	\$3.86
123-441-027	\$3.86	123-462-014	\$3.86	123-482-016	\$3.92
123-442-001	\$3.88	123-462-015	\$3.88	123-482-017	\$3.90
123-442-004	\$3.88	123-462-016	\$3.98	123-482-018	\$3.88
123-442-007	\$3.94	123-462-017	\$3.94	123-482-019	\$3.90
123-442-008	\$3.88	123-462-018	\$3.96	123-482-020	\$3.96
123-442-009	\$3.86	123-462-019	\$3.96	123-490-001	\$3.94
123-442-010	\$3.86	123-462-020	\$3.86	123-490-002	\$3.96
123-442-011	\$3.88	123-462-021	\$3.88	123-490-003	\$3.98
123-442-012	\$3.88	123-471-001	\$3.88	123-490-004	\$3.98
123-450-001	\$3.94	123-471-002	\$3.88	123-490-005	\$3.98
123-450-002	\$3.90	123-471-003	\$3.86	123-490-006	\$4.12
123-450-003	\$3.92	123-471-004	\$3.88	123-490-007	\$4.08
123-450-004	\$3.98	123-471-005	\$3.88	123-490-008	\$3.88
123-450-005	\$3.98	123-472-001	\$3.90	123-490-009	\$3.88
123-450-010	\$0.00	123-472-002	\$3.86	123-490-010	\$3.88
123-450-013	\$0.00	123-472-003	\$3.86	123-490-011	\$3.86
123-450-014	\$4.06	123-472-004	\$3.88	123-490-012	\$3.86

Appendix D

Riverside County Flood Control and Water Conservation District
 NPDES - Santa Ana Benefit Assessment Area
 Fiscal Year 2024-2025 Assessment Roll

APN	Levy Amount	APN	Levy Amount	APN	Levy Amount
123-490-013	\$3.92	123-520-007	\$3.86	123-540-007	\$3.86
123-490-014	\$3.94	123-520-008	\$3.88	123-540-008	\$3.86
123-491-001	\$3.86	123-520-009	\$3.88	123-540-009	\$3.92
123-491-002	\$3.88	123-520-010	\$3.98	123-540-010	\$3.92
123-491-003	\$3.86	123-520-011	\$3.92	123-540-011	\$3.90
123-491-004	\$3.86	123-520-012	\$3.86	123-540-012	\$3.90
123-491-005	\$3.86	123-520-013	\$3.86	123-540-013	\$4.10
123-491-006	\$4.00	123-520-014	\$3.92	123-540-014	\$3.94
123-491-007	\$3.88	123-521-001	\$3.96	123-540-015	\$3.90
123-491-008	\$3.88	123-530-001	\$3.88	123-540-016	\$3.94
123-491-009	\$3.90	123-530-002	\$3.88	123-540-017	\$3.82
123-500-006	\$3.90	123-530-003	\$3.88	123-540-018	\$3.84
123-500-007	\$3.92	123-530-004	\$3.88	123-540-020	\$3.86
123-500-008	\$3.86	123-530-005	\$3.88	123-540-021	\$3.86
123-500-009	\$3.86	123-530-006	\$3.92	123-540-022	\$3.84
123-500-010	\$3.86	123-530-007	\$3.90	123-540-023	\$0.00
123-500-011	\$3.86	123-530-008	\$3.86	123-540-024	\$0.00
123-500-012	\$3.90	123-530-009	\$3.88	123-540-025	\$0.00
123-500-014	\$4.54	123-530-010	\$3.88	123-540-027	\$0.00
123-500-015	\$4.14	123-530-011	\$3.88	123-540-028	\$0.00
123-500-016	\$4.00	123-530-012	\$3.92	123-540-029	\$0.00
123-500-017	\$3.96	123-530-013	\$3.96	123-540-030	\$4.02
123-500-018	\$3.88	123-530-014	\$3.92	123-550-001	\$3.84
123-510-001	\$3.88	123-530-015	\$3.92	123-550-002	\$3.84
123-510-002	\$3.76	123-530-016	\$3.94	123-550-003	\$3.84
123-510-003	\$3.94	123-530-017	\$3.98	123-550-006	\$3.98
123-510-004	\$4.02	123-530-018	\$4.16	123-550-007	\$3.90
123-510-005	\$4.08	123-530-019	\$4.04	123-550-008	\$3.86
123-510-006	\$4.06	123-530-020	\$3.90	123-550-009	\$3.92
123-510-007	\$3.86	123-530-021	\$3.88	123-550-010	\$3.86
123-510-008	\$3.86	123-530-022	\$3.88	123-550-011	\$3.88
123-510-009	\$3.92	123-530-023	\$3.90	123-550-012	\$3.90
123-510-010	\$3.86	123-530-024	\$3.90	123-550-013	\$0.00
123-510-011	\$0.00	123-530-025	\$3.90	123-550-014	\$0.00
123-511-001	\$1.12	123-531-001	\$3.86	123-550-015	\$0.00
123-511-002	\$1.12	123-531-002	\$3.86	123-550-018	\$0.00
123-511-003	\$3.88	123-531-003	\$3.86	123-550-019	\$4.02
123-511-004	\$3.86	123-531-004	\$3.86	123-550-020	\$4.16
123-511-005	\$1.12	123-531-005	\$3.88	123-551-001	\$3.88
123-511-006	\$3.86	123-531-006	\$3.88	123-551-002	\$3.86
123-511-007	\$3.86	123-531-007	\$3.86	123-551-003	\$3.86
123-511-008	\$3.86	123-531-008	\$3.86	123-551-004	\$3.86
123-511-009	\$3.86	123-531-009	\$3.86	123-551-005	\$3.88
123-511-010	\$0.00	123-531-010	\$3.94	123-560-001	\$3.86
123-520-001	\$3.88	123-540-001	\$3.90	123-560-002	\$3.86
123-520-002	\$3.86	123-540-002	\$3.92	123-560-003	\$3.86
123-520-003	\$3.86	123-540-003	\$3.90	123-560-004	\$3.86
123-520-004	\$3.88	123-540-004	\$3.88	123-560-005	\$3.86
123-520-005	\$3.86	123-540-005	\$3.88	123-560-006	\$3.86
123-520-006	\$3.86	123-540-006	\$3.86	123-560-007	\$3.88

Appendix D

Riverside County Flood Control and Water Conservation District
 NPDES - Santa Ana Benefit Assessment Area
 Fiscal Year 2024-2025 Assessment Roll

<u>APN</u>	<u>Levy Amount</u>	<u>APN</u>	<u>Levy Amount</u>	<u>APN</u>	<u>Levy Amount</u>
123-560-008	\$3.88	123-590-014	\$3.88	123-612-002	\$4.02
123-560-009	\$3.90	123-590-015	\$3.92	123-612-003	\$4.02
123-560-010	\$3.96	123-591-001	\$3.88	123-612-004	\$3.86
123-560-011	\$3.90	123-591-002	\$3.86	123-612-005	\$3.86
123-560-012	\$3.86	123-591-003	\$3.98	123-612-006	\$3.86
123-561-001	\$3.92	123-591-004	\$3.86	123-612-007	\$3.94
123-561-002	\$3.86	123-591-005	\$3.90	123-612-008	\$3.86
123-561-003	\$3.86	123-591-006	\$3.88	123-612-009	\$3.88
123-561-004	\$3.86	123-591-007	\$3.86	123-612-010	\$3.88
123-561-005	\$3.86	123-591-008	\$3.86	123-612-011	\$3.88
123-561-006	\$3.86	123-592-001	\$3.88	123-612-012	\$3.88
123-561-007	\$3.98	123-592-002	\$3.88	123-613-001	\$3.92
123-570-001	\$3.92	123-592-003	\$3.88	123-613-002	\$3.88
123-570-002	\$3.90	123-600-001	\$3.86	123-613-003	\$3.88
123-570-003	\$4.10	123-600-002	\$3.86	123-613-004	\$3.86
123-570-004	\$3.92	123-600-003	\$3.86	123-613-005	\$3.86
123-570-005	\$3.96	123-600-004	\$3.86	123-613-006	\$3.88
123-570-006	\$3.92	123-600-005	\$3.92	123-613-007	\$3.88
123-570-007	\$3.86	123-600-006	\$3.92	123-613-008	\$3.92
123-570-008	\$3.98	123-600-007	\$4.00	123-620-001	\$3.86
123-570-009	\$4.06	123-600-008	\$3.90	123-620-002	\$3.86
123-570-010	\$4.52	123-600-009	\$3.90	123-620-003	\$3.86
123-570-011	\$3.88	123-600-010	\$3.90	123-620-004	\$3.86
123-570-012	\$3.90	123-600-011	\$3.96	123-620-005	\$3.86
123-570-013	\$3.92	123-600-012	\$3.94	123-620-006	\$3.86
123-570-014	\$3.94	123-600-013	\$3.94	123-620-007	\$3.86
123-570-015	\$4.10	123-600-017	\$4.06	123-621-001	\$4.04
123-570-016	\$3.98	123-600-018	\$3.86	123-621-002	\$4.00
123-570-017	\$3.92	123-600-019	\$3.86	123-621-003	\$3.98
123-580-001	\$3.90	123-600-020	\$3.86	123-621-004	\$4.12
123-580-002	\$3.92	123-600-021	\$3.98	123-621-005	\$4.10
123-580-003	\$3.96	123-600-022	\$3.94	123-621-006	\$3.88
123-580-004	\$0.00	123-600-023	\$3.98	123-621-007	\$3.88
123-580-009	\$4.20	123-602-001	\$3.88	123-621-008	\$3.86
123-580-018	\$4.70	123-602-002	\$3.86	123-621-009	\$3.90
123-580-020	\$0.00	123-602-003	\$3.86	123-621-010	\$4.06
123-580-021	\$0.00	123-602-004	\$3.86	123-621-011	\$3.98
123-590-001	\$3.92	123-602-005	\$3.86	123-621-012	\$3.86
123-590-002	\$3.88	123-602-006	\$3.86	123-621-013	\$3.86
123-590-003	\$3.94	123-602-007	\$3.86	123-621-014	\$3.86
123-590-004	\$3.98	123-602-008	\$3.86	123-621-015	\$3.88
123-590-005	\$3.94	123-602-009	\$3.86	123-621-016	\$3.90
123-590-006	\$3.90	123-602-010	\$3.88	123-621-017	\$3.88
123-590-007	\$3.86	123-602-011	\$3.88	123-630-001	\$3.90
123-590-008	\$3.86	123-610-001	\$3.86	123-630-002	\$3.86
123-590-009	\$3.90	123-610-002	\$3.90	123-630-003	\$3.86
123-590-010	\$3.88	123-611-001	\$3.92	123-630-004	\$3.86
123-590-011	\$3.88	123-611-002	\$3.86	123-630-005	\$4.18
123-590-012	\$3.98	123-611-003	\$3.86	123-630-006	\$4.28
123-590-013	\$3.88	123-612-001	\$3.92	123-630-007	\$3.92

Appendix D

Riverside County Flood Control and Water Conservation District
 NPDES - Santa Ana Benefit Assessment Area
 Fiscal Year 2024-2025 Assessment Roll

APN	Levy Amount	APN	Levy Amount	APN	Levy Amount
123-630-008	\$3.92	123-660-001	\$4.10	125-020-001	\$81.44
123-630-009	\$3.92	123-660-002	\$3.88	125-020-009	\$52.64
123-630-010	\$3.98	123-660-003	\$3.86	125-020-011	\$56.70
123-630-011	\$3.94	123-660-004	\$3.86	125-020-014	\$63.44
123-630-012	\$3.86	123-660-005	\$3.86	125-020-016	\$94.04
123-630-013	\$3.86	123-660-006	\$3.86	125-020-020	\$109.34
123-630-014	\$3.90	123-660-007	\$3.98	125-020-022	\$0.00
123-630-015	\$3.88	123-660-008	\$3.88	125-020-023	\$0.00
123-630-016	\$3.86	123-660-009	\$3.90	125-020-024	\$0.00
123-630-017	\$3.88	123-660-010	\$4.04	125-020-025	\$38.70
123-630-018	\$3.88	123-660-011	\$3.92	125-020-026	\$37.34
123-630-019	\$3.88	123-660-012	\$3.90	125-020-027	\$107.54
123-630-020	\$3.86	123-660-013	\$3.90	125-020-029	\$121.94
123-630-021	\$3.86	123-660-014	\$3.86	125-030-001	\$3.86
123-630-022	\$3.86	123-661-001	\$3.94	125-030-017	\$3.82
123-630-023	\$3.86	123-661-002	\$3.92	125-030-019	\$3.84
123-640-001	\$3.98	123-661-003	\$3.96	125-030-021	\$3.84
123-640-002	\$3.92	123-661-004	\$3.98	125-030-048	\$3.78
123-640-003	\$3.86	123-661-005	\$3.92	125-030-052	\$3.80
123-640-004	\$3.86	123-661-006	\$3.90	125-030-053	\$3.82
123-640-005	\$3.94	123-661-007	\$3.92	125-030-055	\$0.00
123-640-010	\$4.00	123-661-008	\$3.86	125-030-056	\$0.00
123-640-011	\$3.94	123-661-009	\$3.86	125-030-057	\$4.04
123-640-012	\$3.92	123-661-010	\$3.88	125-040-001	\$3.90
123-640-013	\$3.88	123-661-011	\$3.86	125-040-003	\$3.94
123-640-014	\$3.88	123-670-001	\$3.86	125-040-005	\$4.10
123-640-015	\$3.86	123-670-002	\$3.86	125-040-006	\$4.12
123-640-016	\$3.88	123-670-003	\$3.86	125-040-007	\$4.18
123-640-017	\$3.90	123-670-004	\$3.86	125-040-013	\$3.52
123-640-018	\$4.08	123-670-005	\$3.86	125-040-014	\$3.30
123-640-019	\$4.00	123-670-006	\$3.86	125-040-015	\$3.78
123-640-020	\$4.02	123-670-007	\$3.86	125-040-016	\$3.78
123-640-021	\$4.32	123-670-008	\$3.86	125-040-017	\$4.10
123-650-001	\$4.16	123-670-009	\$3.86	125-040-018	\$3.88
123-650-002	\$3.94	123-671-001	\$3.94	125-040-019	\$3.88
123-650-003	\$3.96	123-671-002	\$3.90	125-040-021	\$3.80
123-650-004	\$3.94	123-671-003	\$3.92	125-040-022	\$3.80
123-650-005	\$3.94	123-671-004	\$3.92	125-040-023	\$0.00
123-650-006	\$3.94	123-671-005	\$3.94	125-040-024	\$0.00
123-650-007	\$3.90	123-671-006	\$3.94	125-040-025	\$3.88
123-650-008	\$3.96	123-671-007	\$3.92	125-040-026	\$3.86
123-650-009	\$3.90	123-671-008	\$3.92	125-040-027	\$3.86
123-650-010	\$3.86	123-671-009	\$3.92	125-050-002	\$3.86
123-650-011	\$3.86	123-671-010	\$3.86	125-050-005	\$3.92
123-650-012	\$3.86	123-671-011	\$3.86	125-050-006	\$3.88
123-650-013	\$4.00	123-671-012	\$3.88	125-050-007	\$3.92
123-650-014	\$4.20	123-671-013	\$3.88	125-050-008	\$3.92
123-651-001	\$4.02	123-671-014	\$3.86	125-050-009	\$3.90
123-651-002	\$3.96	123-671-015	\$3.86	125-050-010	\$3.90
123-651-003	\$4.08	123-671-016	\$3.88	125-050-011	\$3.96

Appendix D

Riverside County Flood Control and Water Conservation District
 NPDES - Santa Ana Benefit Assessment Area
 Fiscal Year 2024-2025 Assessment Roll

APN	Levy Amount	APN	Levy Amount	APN	Levy Amount
125-050-012	\$3.86	125-070-006	\$3.88	125-100-040	\$0.00
125-050-013	\$3.86	125-070-009	\$3.84	125-100-041	\$3.78
125-050-014	\$3.86	125-070-010	\$3.88	125-100-042	\$3.76
125-050-015	\$3.86	125-070-011	\$3.90	125-100-043	\$3.76
125-050-016	\$3.86	125-070-012	\$3.92	125-100-044	\$3.78
125-050-017	\$3.86	125-070-013	\$3.88	125-100-045	\$3.80
125-050-018	\$3.86	125-070-014	\$3.92	125-100-046	\$60.74
125-050-019	\$3.92	125-070-017	\$3.88	125-110-003	\$4.04
125-050-020	\$3.94	125-070-018	\$3.86	125-110-004	\$4.06
125-050-021	\$3.88	125-070-019	\$3.96	125-110-007	\$3.76
125-050-022	\$3.88	125-070-020	\$3.90	125-110-008	\$0.00
125-050-023	\$3.86	125-070-021	\$3.84	125-110-009	\$3.96
125-050-024	\$3.88	125-070-022	\$3.92	125-110-010	\$3.80
125-050-025	\$3.98	125-081-001	\$3.94	125-110-011	\$3.98
125-050-026	\$4.00	125-081-002	\$3.96	125-110-012	\$3.84
125-061-001	\$3.86	125-081-003	\$0.00	125-110-013	\$3.92
125-061-002	\$3.96	125-081-004	\$4.12	125-110-014	\$3.90
125-062-001	\$3.94	125-081-005	\$4.02	125-110-015	\$4.16
125-062-002	\$3.52	125-081-006	\$3.98	125-110-017	\$3.98
125-062-003	\$3.74	125-081-007	\$4.10	125-110-018	\$4.04
125-062-004	\$3.74	125-082-001	\$3.98	125-110-019	\$4.02
125-062-005	\$3.78	125-082-002	\$4.00	125-110-020	\$4.16
125-062-006	\$3.78	125-082-003	\$3.86	125-120-001	\$4.02
125-062-007	\$3.78	125-082-004	\$3.82	125-120-002	\$3.90
125-062-008	\$3.78	125-082-005	\$3.88	125-120-003	\$3.90
125-062-009	\$4.02	125-082-006	\$4.00	125-120-004	\$3.80
125-062-010	\$3.86	125-082-007	\$4.32	125-120-005	\$3.80
125-062-011	\$3.86	125-082-008	\$4.06	125-120-006	\$3.80
125-062-016	\$3.84	125-082-009	\$4.06	125-120-007	\$3.76
125-062-017	\$3.84	125-082-010	\$4.06	125-120-008	\$0.00
125-062-018	\$4.04	125-090-018	\$16.64	125-120-009	\$4.04
125-062-019	\$3.90	125-090-024	\$63.44	125-120-010	\$3.94
125-062-020	\$3.94	125-090-029	\$3.82	125-120-011	\$3.96
125-062-021	\$3.92	125-090-030	\$98.54	125-120-012	\$4.04
125-062-022	\$3.80	125-090-031	\$85.94	125-120-013	\$4.02
125-062-023	\$3.78	125-090-044	\$38.24	125-120-014	\$4.02
125-062-024	\$3.74	125-090-045	\$0.00	125-120-015	\$3.90
125-062-025	\$2.64	125-090-047	\$211.50	125-120-016	\$3.80
125-062-026	\$1.34	125-100-005	\$3.82	125-120-017	\$3.82
125-062-027	\$3.90	125-100-006	\$0.00	125-120-018	\$3.88
125-062-028	\$3.90	125-100-012	\$3.76	125-120-019	\$3.80
125-062-029	\$3.90	125-100-013	\$3.78	125-120-020	\$3.80
125-062-031	\$3.92	125-100-015	\$3.80	125-120-021	\$3.90
125-062-032	\$3.92	125-100-022	\$3.90	125-130-001	\$3.86
125-062-033	\$3.90	125-100-024	\$4.00	125-130-002	\$0.00
125-070-001	\$3.86	125-100-026	\$0.00	125-130-003	\$3.84
125-070-002	\$3.86	125-100-028	\$3.98	125-130-004	\$3.82
125-070-003	\$3.86	125-100-030	\$3.98	125-130-005	\$3.98
125-070-004	\$3.88	125-100-034	\$0.00	125-130-006	\$4.70
125-070-005	\$3.86	125-100-038	\$0.00	125-130-007	\$4.92

Appendix D

Riverside County Flood Control and Water Conservation District
 NPDES - Santa Ana Benefit Assessment Area
 Fiscal Year 2024-2025 Assessment Roll

APN	Levy Amount	APN	Levy Amount	APN	Levy Amount
125-130-008	\$3.86	125-150-026	\$3.82	125-180-012	\$0.00
125-130-009	\$3.88	125-150-027	\$3.82	125-180-014	\$304.20
125-130-010	\$4.06	125-150-028	\$3.92	125-190-006	\$3.86
125-130-011	\$4.00	125-150-029	\$3.96	125-190-007	\$3.82
125-130-013	\$4.54	125-150-030	\$3.30	125-190-008	\$4.30
125-130-014	\$0.00	125-150-036	\$3.86	125-190-009	\$3.88
125-130-015	\$0.00	125-150-037	\$4.48	125-190-010	\$3.88
125-130-016	\$3.90	125-150-038	\$3.96	125-190-011	\$4.04
125-140-002	\$3.78	125-150-039	\$4.30	125-190-012	\$3.86
125-140-003	\$3.86	125-150-040	\$3.14	125-190-017	\$4.12
125-140-005	\$3.82	125-150-041	\$0.00	125-190-018	\$4.30
125-140-006	\$3.86	125-150-042	\$3.76	125-190-019	\$3.74
125-140-007	\$3.98	125-150-045	\$3.94	125-190-020	\$3.76
125-140-008	\$3.86	125-150-046	\$3.84	125-190-021	\$3.78
125-140-009	\$3.92	125-160-001	\$4.04	125-190-022	\$3.82
125-140-010	\$3.86	125-160-002	\$3.88	125-190-023	\$4.52
125-140-011	\$3.86	125-160-003	\$3.76	125-190-025	\$4.70
125-140-012	\$3.86	125-160-004	\$3.80	125-190-027	\$0.00
125-140-013	\$3.88	125-160-005	\$0.00	125-190-028	\$3.92
125-140-014	\$3.88	125-160-006	\$0.00	125-190-029	\$0.00
125-140-017	\$3.74	125-160-007	\$3.82	125-200-001	\$3.96
125-140-018	\$3.80	125-160-008	\$3.80	125-200-002	\$0.00
125-140-019	\$3.82	125-160-009	\$3.94	125-200-003	\$4.06
125-140-020	\$3.82	125-160-010	\$3.90	125-200-004	\$3.76
125-140-021	\$3.84	125-160-011	\$3.82	125-200-005	\$4.14
125-140-022	\$4.00	125-160-014	\$4.02	125-200-006	\$0.00
125-140-023	\$4.24	125-160-015	\$3.86	125-200-007	\$5.28
125-140-025	\$0.00	125-160-016	\$3.82	125-200-008	\$4.60
125-140-027	\$2.64	125-160-017	\$3.74	125-200-009	\$3.86
125-140-028	\$3.82	125-160-018	\$3.74	125-200-010	\$3.78
125-140-029	\$3.88	125-160-019	\$3.86	125-200-011	\$4.04
125-140-030	\$3.86	125-160-020	\$3.86	125-200-012	\$3.84
125-140-033	\$3.78	125-160-021	\$3.86	125-200-013	\$4.30
125-140-034	\$4.04	125-160-022	\$3.86	125-200-015	\$3.86
125-150-003	\$0.00	125-160-023	\$4.04	125-200-016	\$4.12
125-150-004	\$3.82	125-160-025	\$4.60	125-200-017	\$0.00
125-150-005	\$3.80	125-170-012	\$9.00	125-210-015	\$66.60
125-150-006	\$3.78	125-170-019	\$16.64	125-210-020	\$0.00
125-150-007	\$3.76	125-170-020	\$81.90	125-210-021	\$31.94
125-150-008	\$3.78	125-170-025	\$14.84	125-210-026	\$0.00
125-150-010	\$3.82	125-170-026	\$31.04	125-210-028	\$47.24
125-150-011	\$3.88	125-170-038	\$0.00	125-210-030	\$51.74
125-150-012	\$3.86	125-170-040	\$68.84	125-210-033	\$47.70
125-150-013	\$3.88	125-170-041	\$36.00	125-210-034	\$0.00
125-150-014	\$4.06	125-180-001	\$0.00	125-210-035	\$0.00
125-150-021	\$3.92	125-180-003	\$3.88	125-210-036	\$0.00
125-150-022	\$3.86	125-180-004	\$3.88	125-210-037	\$0.00
125-150-023	\$4.24	125-180-005	\$3.88	125-210-038	\$0.00
125-150-024	\$4.00	125-180-006	\$3.88	125-210-039	\$0.00
125-150-025	\$3.82	125-180-009	\$0.00	125-220-003	\$4.18

Appendix D

Riverside County Flood Control and Water Conservation District
 NPDES - Santa Ana Benefit Assessment Area
 Fiscal Year 2024-2025 Assessment Roll

<u>APN</u>	<u>Levy Amount</u>	<u>APN</u>	<u>Levy Amount</u>	<u>APN</u>	<u>Levy Amount</u>
125-220-005	\$3.78	125-240-009	\$3.92	125-260-039	\$97.20
125-220-007	\$3.96	125-240-010	\$3.86	125-270-001	\$0.00
125-220-009	\$3.78	125-240-011	\$3.86	125-270-019	\$31.94
125-220-011	\$3.78	125-240-012	\$3.86	125-270-025	\$38.70
125-220-013	\$3.76	125-240-013	\$3.86	125-270-030	\$0.00
125-220-015	\$3.76	125-240-014	\$3.84	125-270-034	\$69.30
125-220-016	\$3.76	125-240-015	\$3.86	125-270-036	\$0.00
125-220-022	\$0.00	125-240-016	\$3.86	125-280-002	\$3.92
125-220-024	\$0.00	125-240-017	\$3.86	125-280-003	\$3.92
125-220-027	\$3.94	125-240-018	\$3.86	125-280-004	\$3.86
125-220-028	\$0.00	125-240-019	\$3.88	125-280-005	\$3.88
125-220-035	\$3.96	125-240-020	\$3.86	125-280-009	\$3.88
125-220-036	\$3.90	125-240-021	\$3.86	125-280-010	\$3.86
125-220-037	\$3.90	125-240-022	\$3.86	125-280-011	\$3.86
125-220-040	\$3.96	125-240-023	\$3.86	125-280-013	\$3.86
125-220-043	\$0.00	125-240-024	\$3.86	125-280-014	\$3.86
125-220-046	\$3.94	125-240-025	\$3.86	125-280-021	\$4.34
125-220-048	\$0.00	125-240-026	\$3.92	125-280-027	\$4.74
125-220-049	\$0.00	125-240-027	\$3.88	125-280-028	\$4.50
125-220-050	\$0.00	125-240-028	\$3.86	125-290-001	\$0.00
125-220-051	\$0.00	125-240-029	\$3.90	125-290-002	\$3.98
125-220-052	\$0.00	125-240-030	\$3.90	125-290-013	\$3.94
125-220-053	\$0.00	125-240-031	\$0.00	125-290-022	\$3.86
125-220-054	\$0.00	125-250-002	\$0.00	125-290-023	\$3.86
125-230-001	\$3.84	125-250-004	\$0.00	125-290-024	\$3.86
125-230-002	\$4.02	125-250-005	\$4.36	125-290-025	\$3.86
125-230-003	\$3.96	125-250-006	\$4.04	125-290-026	\$3.86
125-230-004	\$3.96	125-250-007	\$0.00	125-290-027	\$3.86
125-230-005	\$0.00	125-250-009	\$4.26	125-290-028	\$4.10
125-230-006	\$3.88	125-250-011	\$4.16	125-290-029	\$0.00
125-230-009	\$4.06	125-250-012	\$4.16	125-290-030	\$0.00
125-230-010	\$3.76	125-250-013	\$4.16	125-290-031	\$3.88
125-230-012	\$3.78	125-250-014	\$4.16	125-290-032	\$3.86
125-230-014	\$3.92	125-250-015	\$4.16	125-290-033	\$3.90
125-230-015	\$3.76	125-250-016	\$4.16	125-300-003	\$4.44
125-230-016	\$4.02	125-260-006	\$4.34	125-300-004	\$4.58
125-230-017	\$0.00	125-260-007	\$0.00	125-300-007	\$3.90
125-230-018	\$0.00	125-260-008	\$3.88	125-300-008	\$3.90
125-230-019	\$4.02	125-260-009	\$3.90	125-300-009	\$3.82
125-230-020	\$4.06	125-260-010	\$3.92	125-300-010	\$0.00
125-230-021	\$4.06	125-260-011	\$3.92	125-300-011	\$3.74
125-230-022	\$3.80	125-260-016	\$51.74	125-300-012	\$3.78
125-240-001	\$3.86	125-260-018	\$65.24	125-300-013	\$3.74
125-240-002	\$3.86	125-260-027	\$0.00	125-300-014	\$3.90
125-240-003	\$3.86	125-260-028	\$3.86	125-300-015	\$3.74
125-240-004	\$3.86	125-260-029	\$3.86	125-300-016	\$3.74
125-240-005	\$3.86	125-260-030	\$3.84	125-300-017	\$3.74
125-240-006	\$3.86	125-260-031	\$3.74	125-300-018	\$0.00
125-240-007	\$3.86	125-260-032	\$75.14	125-300-019	\$3.88
125-240-008	\$3.86	125-260-036	\$0.00	125-300-020	\$3.86

Appendix D

Riverside County Flood Control and Water Conservation District
 NPDES - Santa Ana Benefit Assessment Area
 Fiscal Year 2024-2025 Assessment Roll

<u>APN</u>	<u>Levy Amount</u>	<u>APN</u>	<u>Levy Amount</u>	<u>APN</u>	<u>Levy Amount</u>
125-300-021	\$3.96	126-031-013	\$3.82	126-060-018	\$3.90
125-300-022	\$3.88	126-032-001	\$3.86	126-060-019	\$3.90
125-300-023	\$0.00	126-032-002	\$3.86	126-060-020	\$3.90
125-300-024	\$0.68	126-032-003	\$3.86	126-060-021	\$3.90
125-311-001	\$4.44	126-032-004	\$3.86	126-060-023	\$3.94
125-311-002	\$4.02	126-032-005	\$3.86	126-060-024	\$3.90
125-311-003	\$4.44	126-032-006	\$3.86	126-060-025	\$3.90
125-311-004	\$4.02	126-040-001	\$4.18	126-071-001	\$3.90
125-311-006	\$4.64	126-040-002	\$4.64	126-071-002	\$3.90
125-311-007	\$3.84	126-040-003	\$4.18	126-071-003	\$3.88
125-311-008	\$4.04	126-040-004	\$4.18	126-071-004	\$3.88
125-311-009	\$4.04	126-040-005	\$4.14	126-071-005	\$3.92
125-311-010	\$4.04	126-040-006	\$4.14	126-071-006	\$3.90
125-311-011	\$4.04	126-040-007	\$4.16	126-071-007	\$3.90
125-312-002	\$4.04	126-040-008	\$4.16	126-071-008	\$3.86
125-312-003	\$4.16	126-040-009	\$4.16	126-072-001	\$3.86
125-312-004	\$4.06	126-040-010	\$4.16	126-072-002	\$3.86
125-312-005	\$4.10	126-040-011	\$4.16	126-072-003	\$3.86
125-321-001	\$4.24	126-040-012	\$4.14	126-073-001	\$3.82
125-321-002	\$3.80	126-040-013	\$0.00	126-073-002	\$3.84
125-321-003	\$3.80	126-040-014	\$4.14	126-073-003	\$3.86
125-321-004	\$3.84	126-040-015	\$4.20	126-073-004	\$3.88
125-321-005	\$3.84	126-050-002	\$37.06	126-073-005	\$0.00
125-321-006	\$0.00	126-050-004	\$1.54	126-073-006	\$3.86
125-321-007	\$0.00	126-050-005	\$0.00	126-073-007	\$3.88
125-321-008	\$3.80	126-050-008	\$4.34	126-073-008	\$3.88
125-321-011	\$4.48	126-050-009	\$4.26	126-073-009	\$3.86
125-321-012	\$4.02	126-050-010	\$4.34	126-073-010	\$3.86
125-321-014	\$4.34	126-050-011	\$64.34	126-073-011	\$3.86
125-322-001	\$4.04	126-050-016	\$18.44	126-073-012	\$3.88
125-322-002	\$4.04	126-050-017	\$0.00	126-073-013	\$3.94
125-322-006	\$0.00	126-050-018	\$41.40	126-073-014	\$3.90
125-322-007	\$4.12	126-050-020	\$55.34	126-073-015	\$3.88
125-322-009	\$3.94	126-060-001	\$0.00	126-073-016	\$3.88
125-322-010	\$4.04	126-060-002	\$3.88	126-073-017	\$0.00
125-322-011	\$4.36	126-060-003	\$3.90	126-080-001	\$4.70
126-020-002	\$0.00	126-060-004	\$3.90	126-080-002	\$0.00
126-020-004	\$0.00	126-060-005	\$3.90	126-080-003	\$3.96
126-031-001	\$3.82	126-060-006	\$3.90	126-080-004	\$4.12
126-031-002	\$3.82	126-060-007	\$3.88	126-080-005	\$3.90
126-031-003	\$3.82	126-060-008	\$3.86	126-080-006	\$3.90
126-031-004	\$3.82	126-060-009	\$3.86	126-080-007	\$3.90
126-031-005	\$3.86	126-060-010	\$3.86	126-080-008	\$3.92
126-031-006	\$3.84	126-060-011	\$3.88	126-080-009	\$3.96
126-031-007	\$3.82	126-060-012	\$3.90	126-080-010	\$3.90
126-031-008	\$3.84	126-060-013	\$3.96	126-080-011	\$3.88
126-031-009	\$3.88	126-060-014	\$0.00	126-080-012	\$3.88
126-031-010	\$3.86	126-060-015	\$3.92	126-080-013	\$3.88
126-031-011	\$3.82	126-060-016	\$3.86	126-080-014	\$3.88
126-031-012	\$3.82	126-060-017	\$3.88	126-080-015	\$3.88

Appendix D

Riverside County Flood Control and Water Conservation District
 NPDES - Santa Ana Benefit Assessment Area
 Fiscal Year 2024-2025 Assessment Roll

<u>APN</u>	<u>Levy Amount</u>	<u>APN</u>	<u>Levy Amount</u>	<u>APN</u>	<u>Levy Amount</u>
126-080-016	\$3.90	126-100-013	\$3.86	126-141-007	\$3.92
126-080-017	\$4.00	126-100-014	\$3.86	126-141-008	\$3.92
126-080-019	\$3.88	126-100-015	\$3.86	126-141-009	\$3.92
126-080-021	\$3.86	126-100-016	\$3.88	126-141-010	\$4.60
126-080-022	\$3.86	126-100-017	\$4.06	126-141-012	\$3.86
126-080-025	\$3.94	126-100-018	\$0.00	126-141-013	\$3.74
126-080-027	\$3.88	126-100-019	\$0.00	126-141-014	\$3.74
126-080-028	\$3.86	126-100-020	\$3.98	126-141-015	\$3.74
126-080-031	\$3.86	126-100-021	\$3.86	126-141-016	\$3.74
126-080-032	\$3.86	126-100-022	\$3.86	126-141-017	\$4.06
126-080-033	\$0.00	126-100-023	\$3.88	126-141-018	\$0.00
126-080-036	\$3.86	126-100-026	\$4.06	126-142-001	\$3.74
126-080-041	\$3.86	126-100-027	\$3.96	126-142-002	\$3.74
126-090-001	\$4.16	126-100-028	\$3.90	126-142-003	\$3.74
126-090-002	\$4.16	126-110-001	\$4.04	126-142-004	\$3.74
126-090-003	\$3.86	126-110-002	\$0.00	126-142-005	\$3.74
126-090-004	\$0.00	126-110-003	\$3.84	126-142-006	\$3.74
126-090-005	\$3.86	126-110-004	\$3.86	126-142-007	\$3.74
126-090-006	\$3.86	126-110-006	\$3.86	126-142-008	\$3.74
126-090-007	\$3.86	126-110-007	\$3.86	126-142-009	\$3.74
126-090-008	\$3.86	126-110-008	\$3.86	126-142-010	\$3.74
126-090-009	\$4.00	126-110-009	\$3.86	126-142-011	\$3.74
126-090-010	\$4.00	126-110-010	\$3.86	126-142-012	\$4.06
126-090-011	\$4.00	126-110-011	\$3.86	126-150-001	\$5.60
126-090-012	\$4.34	126-110-012	\$0.00	126-150-002	\$4.42
126-090-013	\$4.16	126-110-013	\$3.94	126-150-007	\$4.24
126-090-014	\$4.16	126-110-014	\$4.06	126-150-008	\$0.00
126-090-015	\$3.92	126-110-017	\$0.00	126-150-009	\$5.08
126-090-016	\$4.16	126-110-019	\$0.00	126-160-002	\$3.86
126-090-017	\$3.90	126-110-021	\$0.00	126-160-003	\$3.86
126-090-018	\$3.90	126-110-022	\$211.04	126-160-004	\$3.86
126-090-019	\$3.92	126-120-015	\$104.84	126-160-005	\$3.86
126-090-020	\$3.92	126-120-022	\$110.70	126-160-006	\$3.86
126-090-021	\$3.92	126-120-033	\$0.00	126-160-007	\$3.86
126-090-022	\$3.92	126-120-034	\$0.00	126-160-008	\$3.78
126-090-023	\$3.92	126-120-035	\$79.64	126-160-009	\$3.88
126-090-024	\$3.92	126-120-037	\$0.00	126-160-010	\$3.90
126-090-025	\$0.00	126-120-038	\$0.00	126-160-011	\$3.92
126-090-026	\$3.92	126-120-039	\$135.00	126-160-012	\$3.92
126-100-001	\$4.28	126-130-016	\$49.94	126-160-013	\$3.92
126-100-002	\$4.44	126-130-017	\$183.60	126-160-014	\$3.90
126-100-003	\$4.44	126-130-019	\$205.64	126-160-015	\$3.88
126-100-004	\$4.06	126-130-022	\$0.00	126-160-016	\$3.98
126-100-005	\$3.86	126-130-023	\$66.60	126-160-019	\$3.92
126-100-006	\$3.86	126-141-001	\$0.00	126-160-020	\$3.94
126-100-007	\$0.00	126-141-002	\$0.00	126-160-022	\$3.92
126-100-008	\$3.86	126-141-003	\$4.06	126-160-023	\$0.00
126-100-009	\$3.86	126-141-004	\$3.86	126-160-024	\$4.10
126-100-010	\$3.86	126-141-005	\$3.92	126-160-025	\$4.04
126-100-012	\$3.98	126-141-006	\$3.92	126-160-026	\$4.00

Appendix D

Riverside County Flood Control and Water Conservation District
 NPDES - Santa Ana Benefit Assessment Area
 Fiscal Year 2024-2025 Assessment Roll

APN	Levy Amount	APN	Levy Amount	APN	Levy Amount
126-160-027	\$3.98	126-240-001	\$0.00	126-260-008	\$0.00
126-170-021	\$3.86	126-240-002	\$0.00	126-260-009	\$0.00
126-170-027	\$3.86	126-240-003	\$4.44	126-260-010	\$0.00
126-170-031	\$0.00	126-240-004	\$0.00	126-260-011	\$0.00
126-170-032	\$3.92	126-240-005	\$0.00	126-260-012	\$0.00
126-210-001	\$5.08	126-240-006	\$27.00	126-260-013	\$0.00
126-210-003	\$0.00	126-240-007	\$4.14	126-260-014	\$0.00
126-210-004	\$0.00	126-240-008	\$0.00	126-260-015	\$0.00
126-210-005	\$0.00	126-240-009	\$3.94	126-260-016	\$0.00
126-210-006	\$4.06	126-240-010	\$3.88	126-260-017	\$0.00
126-210-007	\$4.06	126-240-011	\$3.90	126-260-018	\$0.00
126-210-008	\$4.06	126-240-012	\$3.96	126-260-019	\$0.00
126-210-009	\$4.06	126-240-013	\$3.98	126-260-020	\$0.00
126-210-010	\$0.00	126-240-014	\$4.00	126-260-021	\$0.00
126-210-011	\$18.44	126-240-015	\$4.02	126-270-001	\$0.00
126-210-012	\$20.70	126-240-017	\$3.88	126-270-002	\$0.00
126-210-013	\$18.44	126-240-018	\$26.54	126-271-001	\$0.00
126-210-014	\$22.50	126-250-001	\$0.00	126-271-002	\$0.00
126-210-015	\$29.24	126-250-010	\$0.00	126-271-003	\$0.00
126-210-016	\$23.40	126-250-011	\$13.94	126-271-004	\$0.00
126-210-017	\$19.80	126-250-013	\$0.00	126-271-005	\$0.00
126-210-018	\$18.90	126-250-015	\$0.00	127-020-013	\$3.94
126-210-019	\$23.84	126-250-017	\$0.00	127-020-014	\$3.76
126-210-020	\$21.14	126-250-024	\$3.76	127-020-020	\$4.06
126-220-001	\$301.94	126-250-025	\$3.76	127-020-022	\$3.94
126-220-009	\$27.90	126-250-026	\$3.76	127-020-023	\$4.00
126-220-011	\$20.70	126-250-029	\$19.80	127-020-025	\$4.00
126-220-020	\$31.50	126-250-034	\$3.76	127-020-032	\$0.00
126-220-021	\$19.80	126-250-037	\$18.90	127-020-036	\$32.84
126-220-022	\$24.30	126-250-041	\$0.00	127-020-039	\$3.94
126-220-025	\$54.00	126-250-043	\$9.90	127-020-041	\$0.00
126-220-026	\$146.24	126-250-047	\$8.04	127-020-042	\$0.00
126-230-001	\$70.20	126-250-053	\$9.90	127-020-043	\$0.00
126-230-002	\$28.34	126-250-054	\$9.90	127-020-044	\$0.00
126-230-003	\$26.10	126-250-055	\$0.00	127-020-045	\$0.00
126-230-004	\$0.00	126-250-056	\$3.52	127-020-046	\$0.00
126-230-005	\$56.70	126-250-057	\$20.70	127-020-047	\$0.00
126-230-008	\$32.40	126-250-058	\$33.30	127-020-048	\$0.00
126-230-009	\$32.40	126-250-059	\$30.14	127-020-049	\$27.90
126-230-010	\$32.40	126-250-060	\$16.20	127-030-005	\$0.00
126-230-011	\$32.84	126-250-062	\$83.24	127-030-007	\$3.76
126-230-012	\$63.44	126-250-063	\$26.54	127-030-008	\$3.76
126-230-013	\$31.94	126-250-064	\$0.00	127-030-009	\$3.86
126-230-014	\$28.34	126-260-001	\$0.00	127-030-010	\$4.00
126-230-015	\$28.34	126-260-002	\$0.00	127-030-012	\$3.84
126-230-016	\$28.34	126-260-003	\$0.00	127-030-013	\$15.18
126-230-017	\$26.10	126-260-004	\$0.00	127-030-014	\$3.86
126-230-018	\$24.30	126-260-005	\$0.00	127-030-018	\$3.88
126-230-019	\$108.00	126-260-006	\$0.00	127-030-020	\$0.00
126-230-020	\$64.34	126-260-007	\$0.00	127-030-021	\$3.88

Appendix D

Riverside County Flood Control and Water Conservation District
 NPDES - Santa Ana Benefit Assessment Area
 Fiscal Year 2024-2025 Assessment Roll

<u>APN</u>	<u>Levy Amount</u>	<u>APN</u>	<u>Levy Amount</u>	<u>APN</u>	<u>Levy Amount</u>
127-030-031	\$3.88	127-060-001	\$3.88	127-072-016	\$3.74
127-030-037	\$3.98	127-060-002	\$3.88	127-072-017	\$3.74
127-030-039	\$0.00	127-060-003	\$3.88	127-072-018	\$3.74
127-030-041	\$30.60	127-060-004	\$3.88	127-072-019	\$3.74
127-030-050	\$0.00	127-060-006	\$3.90	127-072-020	\$3.74
127-030-051	\$0.00	127-060-007	\$3.86	127-072-021	\$3.74
127-030-052	\$0.00	127-060-008	\$3.86	127-072-022	\$3.74
127-030-053	\$0.00	127-060-009	\$3.88	127-073-001	\$3.74
127-030-054	\$0.00	127-060-010	\$3.88	127-073-002	\$3.74
127-030-055	\$119.70	127-060-011	\$3.94	127-073-003	\$3.74
127-030-057	\$81.32	127-060-012	\$3.90	127-073-004	\$3.74
127-040-004	\$0.00	127-060-013	\$3.90	127-073-005	\$3.74
127-040-008	\$3.86	127-060-014	\$3.90	127-073-006	\$3.74
127-040-010	\$3.86	127-060-015	\$3.90	127-073-007	\$3.74
127-040-013	\$3.92	127-060-016	\$3.90	127-073-008	\$3.74
127-040-015	\$0.00	127-060-018	\$3.90	127-073-009	\$3.30
127-040-016	\$0.00	127-060-019	\$3.90	127-073-010	\$3.30
127-040-021	\$40.94	127-060-020	\$3.90	127-073-011	\$3.74
127-040-023	\$4.28	127-060-021	\$3.92	127-073-012	\$3.74
127-040-025	\$64.80	127-060-022	\$3.88	127-073-013	\$3.74
127-040-027	\$43.52	127-060-023	\$3.96	127-073-014	\$3.74
127-040-029	\$3.98	127-060-024	\$3.96	127-073-015	\$3.74
127-040-032	\$0.00	127-060-025	\$4.12	127-073-016	\$3.74
127-040-036	\$0.00	127-060-029	\$3.90	127-073-017	\$3.74
127-040-042	\$0.00	127-060-030	\$4.14	127-073-018	\$3.74
127-040-043	\$0.00	127-060-032	\$3.84	127-074-001	\$3.74
127-040-046	\$0.00	127-060-033	\$3.88	127-074-002	\$3.74
127-040-047	\$0.00	127-060-034	\$4.04	127-074-003	\$3.74
127-040-048	\$0.00	127-060-036	\$3.88	127-074-004	\$3.74
127-040-049	\$0.00	127-060-037	\$0.00	127-074-005	\$3.74
127-040-050	\$0.00	127-071-001	\$3.74	127-074-006	\$3.74
127-040-051	\$0.00	127-071-002	\$3.74	127-074-007	\$3.74
127-040-052	\$0.00	127-071-003	\$3.74	127-074-008	\$3.74
127-040-053	\$0.00	127-071-004	\$3.74	127-074-009	\$3.30
127-040-054	\$3.96	127-071-005	\$3.74	127-075-001	\$4.22
127-050-004	\$33.30	127-072-001	\$3.74	127-075-003	\$3.90
127-050-009	\$4.36	127-072-002	\$3.74	127-075-005	\$3.86
127-050-010	\$3.80	127-072-003	\$3.74	127-075-006	\$0.00
127-050-012	\$3.86	127-072-004	\$3.74	127-075-007	\$4.30
127-050-013	\$3.76	127-072-005	\$3.74	127-075-008	\$0.00
127-050-018	\$3.82	127-072-006	\$3.74	127-075-009	\$3.88
127-050-019	\$4.02	127-072-007	\$3.74	127-080-001	\$5.08
127-050-020	\$4.00	127-072-008	\$3.74	127-080-002	\$4.28
127-050-023	\$4.28	127-072-009	\$3.74	127-080-003	\$4.06
127-050-027	\$0.00	127-072-010	\$3.74	127-080-004	\$4.06
127-050-028	\$0.00	127-072-011	\$3.30	127-080-005	\$4.06
127-050-029	\$0.00	127-072-012	\$3.30	127-080-007	\$3.86
127-050-030	\$10.80	127-072-013	\$3.74	127-080-008	\$3.86
127-050-031	\$0.00	127-072-014	\$3.74	127-080-009	\$3.86
127-050-032	\$0.00	127-072-015	\$3.74	127-080-010	\$3.90

Appendix D

Riverside County Flood Control and Water Conservation District
 NPDES - Santa Ana Benefit Assessment Area
 Fiscal Year 2024-2025 Assessment Roll

APN	Levy Amount	APN	Levy Amount	APN	Levy Amount
127-080-011	\$3.90	127-100-021	\$4.02	127-120-017	\$4.36
127-080-012	\$3.90	127-100-022	\$4.02	127-120-018	\$3.74
127-080-013	\$3.90	127-100-023	\$3.86	127-120-019	\$3.74
127-080-015	\$4.58	127-100-024	\$3.88	127-120-020	\$3.74
127-080-016	\$0.00	127-100-025	\$4.02	127-120-021	\$3.80
127-080-017	\$3.98	127-100-026	\$4.00	127-120-022	\$3.78
127-080-018	\$3.90	127-111-001	\$3.86	127-120-026	\$3.86
127-090-001	\$3.94	127-111-002	\$3.86	127-120-027	\$4.22
127-090-002	\$3.94	127-111-003	\$3.86	127-130-001	\$4.14
127-090-003	\$3.82	127-111-004	\$3.86	127-130-002	\$5.14
127-090-004	\$3.08	127-112-001	\$3.94	127-130-003	\$2.86
127-090-005	\$3.08	127-112-002	\$3.86	127-130-004	\$2.64
127-090-006	\$3.74	127-112-003	\$3.86	127-130-005	\$3.86
127-090-007	\$3.86	127-112-004	\$3.86	127-130-006	\$3.76
127-090-008	\$3.92	127-112-005	\$3.90	127-130-007	\$3.76
127-090-009	\$4.10	127-112-006	\$3.90	127-130-008	\$3.76
127-090-010	\$4.16	127-112-007	\$3.90	127-130-009	\$3.76
127-090-011	\$4.16	127-112-008	\$0.00	127-130-010	\$3.76
127-090-012	\$3.90	127-112-009	\$3.88	127-130-011	\$3.76
127-090-013	\$3.86	127-112-010	\$3.88	127-130-012	\$3.76
127-090-014	\$4.06	127-112-011	\$4.24	127-130-013	\$3.98
127-090-015	\$3.90	127-112-012	\$3.88	127-130-014	\$3.84
127-090-016	\$3.90	127-112-013	\$3.88	127-130-015	\$0.00
127-090-017	\$3.90	127-112-014	\$3.88	127-130-016	\$3.82
127-090-018	\$3.86	127-112-015	\$3.86	127-130-017	\$3.98
127-090-019	\$3.82	127-112-016	\$3.86	127-130-018	\$3.80
127-090-020	\$3.74	127-112-017	\$3.88	127-130-019	\$3.78
127-090-021	\$3.78	127-112-018	\$23.40	127-130-020	\$3.80
127-090-022	\$3.76	127-113-001	\$3.96	127-130-021	\$3.88
127-090-023	\$3.88	127-113-002	\$0.00	127-130-022	\$3.90
127-090-024	\$3.86	127-113-003	\$0.00	127-130-023	\$4.00
127-100-002	\$3.98	127-113-006	\$4.12	127-130-024	\$4.06
127-100-003	\$3.90	127-113-007	\$4.12	127-130-025	\$3.76
127-100-004	\$3.90	127-113-008	\$4.10	127-130-026	\$3.76
127-100-005	\$4.22	127-120-001	\$4.22	127-140-002	\$3.90
127-100-006	\$3.90	127-120-002	\$4.22	127-140-003	\$3.90
127-100-007	\$3.78	127-120-003	\$4.40	127-140-004	\$4.04
127-100-008	\$0.00	127-120-004	\$4.14	127-140-005	\$3.80
127-100-009	\$4.34	127-120-005	\$4.12	127-140-006	\$3.88
127-100-010	\$3.88	127-120-006	\$4.12	127-140-007	\$3.80
127-100-011	\$3.88	127-120-007	\$4.14	127-140-008	\$3.80
127-100-012	\$3.80	127-120-008	\$3.86	127-140-009	\$4.78
127-100-013	\$0.00	127-120-009	\$3.94	127-140-011	\$4.82
127-100-014	\$3.86	127-120-010	\$3.90	127-140-012	\$4.00
127-100-015	\$3.86	127-120-011	\$3.90	127-140-013	\$3.84
127-100-016	\$3.76	127-120-012	\$3.90	127-140-014	\$3.84
127-100-017	\$3.78	127-120-013	\$3.90	127-140-015	\$3.90
127-100-018	\$3.86	127-120-014	\$3.94	127-140-016	\$3.90
127-100-019	\$3.84	127-120-015	\$0.00	127-140-017	\$4.68
127-100-020	\$3.84	127-120-016	\$3.78	127-140-018	\$3.88

Appendix D

Riverside County Flood Control and Water Conservation District
 NPDES - Santa Ana Benefit Assessment Area
 Fiscal Year 2024-2025 Assessment Roll

APN	Levy Amount	APN	Levy Amount	APN	Levy Amount
127-150-001	\$3.74	127-160-028	\$4.64	127-180-028	\$0.00
127-150-002	\$3.74	127-160-030	\$0.00	127-180-029	\$0.00
127-150-003	\$3.76	127-160-031	\$0.00	127-180-031	\$0.00
127-150-004	\$3.78	127-170-001	\$3.88	127-180-032	\$0.00
127-150-005	\$3.78	127-170-002	\$3.76	127-180-034	\$0.00
127-150-006	\$3.86	127-170-003	\$3.78	127-180-035	\$0.00
127-150-007	\$3.90	127-170-004	\$3.84	127-180-036	\$10.80
127-150-008	\$4.08	127-170-005	\$3.80	127-180-037	\$53.54
127-150-009	\$4.08	127-170-006	\$3.92	127-190-004	\$3.82
127-150-010	\$4.62	127-170-007	\$3.86	127-190-005	\$25.20
127-150-011	\$4.36	127-170-008	\$3.82	127-190-008	\$115.20
127-150-012	\$3.90	127-170-009	\$3.76	127-190-009	\$0.00
127-150-013	\$4.14	127-170-010	\$3.76	127-190-012	\$58.94
127-150-014	\$4.14	127-170-012	\$3.80	127-190-014	\$0.00
127-150-015	\$4.66	127-170-013	\$3.80	127-190-015	\$0.00
127-150-016	\$3.78	127-170-014	\$3.84	127-190-016	\$109.34
127-150-017	\$3.76	127-170-015	\$3.84	127-200-001	\$0.00
127-150-018	\$3.76	127-170-016	\$3.84	127-200-006	\$3.76
127-150-019	\$3.78	127-170-020	\$4.06	127-200-009	\$3.78
127-150-020	\$3.78	127-170-021	\$3.82	127-200-010	\$3.78
127-150-021	\$3.78	127-170-023	\$3.82	127-200-011	\$3.78
127-150-022	\$3.78	127-170-024	\$3.82	127-200-012	\$3.76
127-150-023	\$3.78	127-170-025	\$3.82	127-200-013	\$0.00
127-150-024	\$3.96	127-170-026	\$3.82	127-200-014	\$0.00
127-160-001	\$0.00	127-170-027	\$3.86	127-200-015	\$3.80
127-160-002	\$0.00	127-170-028	\$3.92	127-200-016	\$3.76
127-160-003	\$3.86	127-170-029	\$3.86	127-200-017	\$3.76
127-160-004	\$3.86	127-170-032	\$3.90	127-200-018	\$3.76
127-160-005	\$3.86	127-170-033	\$0.00	127-200-020	\$3.76
127-160-006	\$3.86	127-170-034	\$0.00	127-200-022	\$3.80
127-160-007	\$3.88	127-170-036	\$0.00	127-200-023	\$3.08
127-160-008	\$3.88	127-170-038	\$0.00	127-200-027	\$3.78
127-160-009	\$3.88	127-170-040	\$3.80	127-200-028	\$3.78
127-160-010	\$4.00	127-170-041	\$3.90	127-200-031	\$9.00
127-160-011	\$3.98	127-170-043	\$3.96	127-200-032	\$3.90
127-160-012	\$3.96	127-170-044	\$4.30	127-200-033	\$3.90
127-160-013	\$4.04	127-180-008	\$27.44	127-200-034	\$3.98
127-160-014	\$4.04	127-180-009	\$0.00	127-200-035	\$3.98
127-160-015	\$3.92	127-180-010	\$3.76	127-200-040	\$0.00
127-160-016	\$3.94	127-180-011	\$3.52	127-200-042	\$0.00
127-160-017	\$3.94	127-180-012	\$3.74	127-200-044	\$3.90
127-160-018	\$3.94	127-180-015	\$35.54	127-200-046	\$4.00
127-160-019	\$3.94	127-180-016	\$31.50	127-200-048	\$4.00
127-160-020	\$3.94	127-180-017	\$3.76	127-200-052	\$3.84
127-160-021	\$3.94	127-180-018	\$3.76	127-200-054	\$3.76
127-160-022	\$3.80	127-180-019	\$45.00	127-200-056	\$0.00
127-160-023	\$3.80	127-180-020	\$3.82	127-200-057	\$3.80
127-160-024	\$4.04	127-180-022	\$13.04	127-200-060	\$3.86
127-160-025	\$4.04	127-180-024	\$8.78	127-200-061	\$3.88
127-160-027	\$4.00	127-180-027	\$0.00	127-200-062	\$3.86

Appendix D

Riverside County Flood Control and Water Conservation District
 NPDES - Santa Ana Benefit Assessment Area
 Fiscal Year 2024-2025 Assessment Roll

APN	Levy Amount	APN	Levy Amount	APN	Levy Amount
127-200-063	\$3.86	127-230-017	\$40.94	127-260-007	\$3.80
127-200-064	\$0.00	127-230-018	\$3.88	127-260-008	\$3.84
127-200-065	\$0.00	127-230-019	\$3.30	127-260-009	\$3.80
127-200-066	\$0.00	127-230-020	\$3.30	127-260-011	\$3.80
127-200-067	\$3.78	127-230-023	\$36.44	127-260-013	\$3.76
127-200-068	\$0.00	127-230-024	\$0.00	127-260-015	\$3.86
127-200-069	\$17.10	127-230-025	\$0.00	127-260-016	\$5.06
127-210-006	\$101.24	127-230-026	\$66.14	127-260-018	\$4.10
127-210-010	\$0.00	127-230-027	\$71.10	127-260-019	\$4.10
127-210-013	\$74.70	127-240-004	\$4.12	127-260-020	\$4.10
127-210-014	\$55.34	127-240-006	\$3.90	127-260-021	\$4.10
127-210-015	\$23.84	127-240-007	\$4.06	127-270-001	\$3.82
127-210-016	\$26.10	127-240-008	\$3.96	127-270-002	\$3.88
127-210-017	\$0.00	127-240-009	\$3.92	127-270-003	\$4.06
127-210-018	\$0.00	127-240-011	\$3.92	127-270-004	\$3.96
127-210-020	\$29.70	127-240-012	\$3.76	127-270-005	\$3.84
127-210-021	\$46.34	127-240-013	\$3.76	127-270-006	\$3.86
127-220-001	\$3.74	127-240-017	\$3.96	127-270-007	\$3.80
127-220-002	\$3.74	127-240-019	\$3.90	127-270-008	\$3.80
127-220-003	\$3.74	127-240-021	\$3.78	127-270-009	\$3.84
127-220-004	\$3.74	127-240-023	\$0.00	127-270-010	\$3.80
127-220-007	\$3.82	127-240-024	\$3.80	127-270-011	\$3.74
127-220-010	\$3.90	127-250-001	\$3.80	127-270-015	\$3.76
127-220-011	\$3.82	127-250-002	\$3.76	127-270-016	\$3.80
127-220-012	\$3.82	127-250-003	\$3.78	127-270-017	\$3.86
127-220-013	\$3.90	127-250-006	\$3.86	127-270-018	\$0.00
127-220-014	\$3.90	127-250-007	\$3.90	127-270-019	\$3.78
127-220-017	\$3.86	127-250-008	\$3.90	127-270-020	\$3.74
127-220-018	\$3.86	127-250-009	\$3.90	127-280-001	\$4.16
127-220-019	\$3.86	127-250-010	\$3.90	127-280-002	\$11.48
127-220-020	\$3.86	127-250-011	\$3.90	127-280-003	\$3.80
127-220-021	\$3.86	127-250-012	\$3.94	127-280-005	\$3.76
127-220-025	\$3.82	127-250-013	\$4.48	127-280-006	\$3.96
127-220-028	\$3.84	127-250-014	\$0.00	127-280-007	\$4.00
127-220-031	\$3.88	127-250-015	\$4.08	127-280-008	\$3.76
127-220-034	\$3.86	127-250-016	\$3.86	127-280-009	\$3.76
127-220-036	\$3.86	127-250-017	\$3.86	127-280-010	\$4.00
127-220-037	\$3.86	127-250-018	\$4.80	127-280-012	\$3.98
127-220-038	\$3.86	127-250-019	\$0.00	127-280-015	\$3.98
127-220-039	\$3.86	127-250-020	\$4.12	127-280-016	\$3.96
127-220-040	\$3.86	127-250-021	\$4.12	127-280-017	\$3.94
127-220-041	\$0.00	127-250-022	\$4.12	127-280-018	\$3.90
127-220-042	\$0.00	127-250-023	\$4.12	127-280-019	\$3.84
127-220-043	\$0.00	127-250-025	\$0.00	127-280-020	\$3.88
127-230-005	\$4.22	127-250-026	\$3.84	127-280-021	\$4.02
127-230-008	\$9.90	127-260-002	\$3.82	127-280-023	\$0.00
127-230-011	\$3.90	127-260-003	\$3.84	127-280-025	\$4.06
127-230-012	\$0.00	127-260-004	\$3.88	127-280-026	\$0.00
127-230-013	\$3.88	127-260-005	\$3.76	127-280-027	\$3.92
127-230-014	\$0.00	127-260-006	\$3.80	127-280-028	\$3.94

Appendix D

Riverside County Flood Control and Water Conservation District
 NPDES - Santa Ana Benefit Assessment Area
 Fiscal Year 2024-2025 Assessment Roll

APN	Levy Amount	APN	Levy Amount	APN	Levy Amount
127-280-029	\$4.00	127-310-019	\$3.76	127-322-023	\$3.82
127-280-030	\$30.60	127-310-020	\$3.76	127-322-024	\$3.86
127-290-001	\$4.06	127-310-021	\$3.78	127-322-025	\$3.86
127-290-002	\$4.12	127-310-022	\$4.14	127-331-001	\$3.86
127-290-003	\$4.08	127-310-023	\$3.90	127-331-002	\$3.86
127-290-004	\$4.42	127-310-024	\$3.88	127-331-003	\$4.02
127-290-005	\$0.00	127-310-025	\$3.86	127-331-004	\$3.88
127-290-006	\$4.32	127-310-026	\$3.88	127-331-007	\$3.74
127-290-007	\$3.76	127-310-027	\$4.10	127-331-008	\$3.74
127-290-008	\$4.10	127-310-028	\$0.00	127-331-009	\$3.76
127-290-009	\$3.90	127-310-029	\$3.80	127-331-010	\$0.00
127-290-010	\$3.88	127-321-001	\$3.76	127-331-011	\$3.76
127-290-014	\$3.88	127-321-002	\$3.74	127-331-012	\$0.00
127-290-015	\$3.88	127-321-003	\$3.74	127-331-013	\$3.52
127-300-001	\$3.90	127-321-004	\$3.74	127-331-014	\$3.76
127-300-002	\$3.92	127-321-005	\$3.74	127-331-015	\$3.76
127-300-003	\$3.74	127-321-006	\$3.74	127-331-016	\$3.76
127-300-004	\$3.74	127-321-007	\$3.74	127-331-017	\$3.90
127-300-005	\$3.82	127-321-008	\$3.74	127-331-018	\$3.86
127-300-006	\$3.86	127-321-009	\$3.74	127-332-001	\$3.98
127-300-007	\$4.02	127-321-010	\$3.74	127-332-004	\$3.76
127-300-008	\$3.76	127-321-011	\$3.74	127-332-005	\$0.00
127-300-009	\$4.56	127-321-012	\$3.74	127-332-006	\$3.78
127-300-010	\$4.10	127-321-013	\$3.74	127-332-007	\$3.74
127-300-011	\$0.00	127-321-014	\$3.74	127-332-008	\$3.52
127-300-012	\$3.86	127-321-015	\$3.74	127-332-011	\$3.74
127-300-013	\$0.00	127-321-016	\$3.74	127-332-012	\$3.74
127-300-014	\$3.86	127-321-017	\$3.74	127-332-013	\$3.74
127-300-015	\$0.00	127-321-018	\$3.76	127-332-014	\$3.74
127-300-016	\$3.88	127-322-001	\$3.84	127-332-015	\$3.74
127-300-017	\$3.88	127-322-002	\$3.84	127-332-016	\$3.98
127-300-018	\$0.00	127-322-004	\$3.78	127-332-017	\$3.86
127-300-019	\$3.84	127-322-005	\$3.82	127-332-019	\$3.82
127-300-020	\$3.78	127-322-006	\$3.82	127-332-020	\$3.80
127-310-001	\$4.24	127-322-007	\$3.78	127-332-021	\$3.80
127-310-002	\$3.86	127-322-008	\$3.90	127-332-022	\$3.78
127-310-003	\$3.88	127-322-009	\$0.00	127-332-023	\$3.82
127-310-004	\$3.90	127-322-010	\$4.00	127-341-001	\$3.76
127-310-005	\$4.06	127-322-011	\$3.80	127-341-002	\$3.76
127-310-006	\$3.96	127-322-012	\$3.82	127-341-003	\$3.76
127-310-007	\$4.06	127-322-013	\$3.82	127-341-004	\$3.74
127-310-008	\$3.86	127-322-014	\$3.80	127-341-005	\$3.74
127-310-011	\$3.52	127-322-015	\$3.78	127-341-006	\$3.74
127-310-012	\$3.52	127-322-016	\$3.88	127-341-007	\$3.74
127-310-013	\$3.74	127-322-017	\$3.86	127-341-008	\$3.74
127-310-014	\$3.90	127-322-018	\$3.88	127-341-009	\$3.74
127-310-015	\$3.90	127-322-019	\$3.86	127-341-010	\$3.74
127-310-016	\$0.00	127-322-020	\$3.94	127-341-011	\$3.74
127-310-017	\$3.52	127-322-021	\$3.86	127-341-012	\$3.76
127-310-018	\$3.76	127-322-022	\$3.86	127-341-013	\$3.76

Appendix D

Riverside County Flood Control and Water Conservation District
 NPDES - Santa Ana Benefit Assessment Area
 Fiscal Year 2024-2025 Assessment Roll

<u>APN</u>	<u>Levy Amount</u>	<u>APN</u>	<u>Levy Amount</u>	<u>APN</u>	<u>Levy Amount</u>
127-341-014	\$3.76	127-342-016	\$3.52	129-041-003	\$3.94
127-341-015	\$3.74	127-342-017	\$3.52	129-041-004	\$0.00
127-341-016	\$3.74	127-342-018	\$3.74	129-041-005	\$3.98
127-341-017	\$3.74	127-342-019	\$3.52	129-041-006	\$3.98
127-341-018	\$3.74	127-342-020	\$3.76	129-041-007	\$3.98
127-341-019	\$3.74	127-342-021	\$3.60	129-041-008	\$3.98
127-341-020	\$3.74	127-342-022	\$3.52	129-041-009	\$4.00
127-341-021	\$3.74	127-342-023	\$3.74	129-041-010	\$4.00
127-341-022	\$3.74	127-342-024	\$3.76	129-041-011	\$3.98
127-341-023	\$3.74	127-342-025	\$3.74	129-041-012	\$3.98
127-341-024	\$3.74	127-342-026	\$3.74	129-042-001	\$3.94
127-341-025	\$3.76	127-342-027	\$3.74	129-042-002	\$3.88
127-341-026	\$3.76	129-020-004	\$0.00	129-042-003	\$3.86
127-341-027	\$3.74	129-020-006	\$0.00	129-042-004	\$3.92
127-341-028	\$3.74	129-020-007	\$0.00	129-042-005	\$3.90
127-341-029	\$3.78	129-020-008	\$0.00	129-051-001	\$3.88
127-341-030	\$3.76	129-020-009	\$0.00	129-051-002	\$3.86
127-341-031	\$3.80	129-020-010	\$0.00	129-051-003	\$3.94
127-341-032	\$3.76	129-020-011	\$0.00	129-051-004	\$3.86
127-341-033	\$3.30	129-020-016	\$0.00	129-051-005	\$3.86
127-341-034	\$3.74	129-020-017	\$0.00	129-051-006	\$3.90
127-341-035	\$3.74	129-020-018	\$0.00	129-051-007	\$3.94
127-341-036	\$3.74	129-020-019	\$0.00	129-051-008	\$0.00
127-341-037	\$3.74	129-020-020	\$0.00	129-052-001	\$4.12
127-341-038	\$3.74	129-020-021	\$0.00	129-052-002	\$3.96
127-341-039	\$3.74	129-020-022	\$0.00	129-052-003	\$3.96
127-341-040	\$3.78	129-020-023	\$0.00	129-052-004	\$4.00
127-341-041	\$3.76	129-020-024	\$0.00	129-052-005	\$3.86
127-341-042	\$3.76	129-020-025	\$0.00	129-052-006	\$3.86
127-341-043	\$3.78	129-020-035	\$0.00	129-052-007	\$3.88
127-341-044	\$3.76	129-020-038	\$0.00	129-052-008	\$3.90
127-341-045	\$3.74	129-020-039	\$0.00	129-052-009	\$3.86
127-341-046	\$3.74	129-020-040	\$0.00	129-052-010	\$3.86
127-341-047	\$3.74	129-020-041	\$0.00	129-052-011	\$3.86
127-341-048	\$3.52	129-020-042	\$0.00	129-052-012	\$3.86
127-342-001	\$3.76	129-020-043	\$4.38	129-052-013	\$3.86
127-342-002	\$3.74	129-020-044	\$0.00	129-052-014	\$3.86
127-342-003	\$3.74	129-031-001	\$3.98	129-052-015	\$3.90
127-342-004	\$3.74	129-031-002	\$3.98	129-052-016	\$3.90
127-342-005	\$3.74	129-031-003	\$3.96	129-061-001	\$3.86
127-342-006	\$3.76	129-031-004	\$3.96	129-061-002	\$3.86
127-342-007	\$3.74	129-031-005	\$3.94	129-061-003	\$3.86
127-342-008	\$3.74	129-031-006	\$3.94	129-061-004	\$3.88
127-342-009	\$3.52	129-031-007	\$3.94	129-061-005	\$3.88
127-342-010	\$3.52	129-031-008	\$4.20	129-061-006	\$3.88
127-342-011	\$3.74	129-032-001	\$3.86	129-061-007	\$3.90
127-342-012	\$3.52	129-032-002	\$3.86	129-061-008	\$3.86
127-342-013	\$3.74	129-032-003	\$3.88	129-061-009	\$3.90
127-342-014	\$3.52	129-041-001	\$3.88	129-061-010	\$3.86
127-342-015	\$3.74	129-041-002	\$3.92	129-061-011	\$3.86

Appendix D

Riverside County Flood Control and Water Conservation District
 NPDES - Santa Ana Benefit Assessment Area
 Fiscal Year 2024-2025 Assessment Roll

<u>APN</u>	<u>Levy Amount</u>	<u>APN</u>	<u>Levy Amount</u>	<u>APN</u>	<u>Levy Amount</u>
129-061-012	\$3.86	129-091-004	\$3.98	129-102-004	\$3.86
129-061-013	\$3.86	129-091-005	\$3.86	129-102-005	\$3.86
129-061-014	\$3.86	129-091-006	\$3.86	129-102-006	\$3.86
129-061-015	\$3.86	129-091-007	\$3.86	129-102-007	\$3.86
129-061-016	\$3.86	129-091-008	\$3.86	129-111-001	\$3.88
129-061-017	\$3.86	129-091-009	\$3.88	129-111-002	\$3.88
129-062-001	\$3.86	129-092-001	\$3.86	129-111-003	\$3.88
129-062-002	\$3.86	129-092-002	\$3.86	129-111-004	\$3.88
129-062-003	\$3.86	129-092-003	\$3.86	129-112-001	\$3.86
129-062-004	\$3.86	129-092-004	\$3.88	129-112-002	\$3.86
129-062-005	\$3.86	129-093-001	\$3.86	129-112-003	\$3.86
129-062-006	\$3.86	129-093-002	\$3.86	129-112-004	\$3.86
129-062-007	\$3.86	129-093-003	\$3.86	129-113-001	\$3.86
129-062-008	\$3.86	129-093-004	\$3.86	129-113-002	\$3.86
129-062-009	\$3.86	129-093-005	\$3.86	129-113-003	\$3.86
129-062-010	\$3.86	129-093-006	\$3.86	129-113-004	\$3.86
129-062-011	\$3.86	129-093-007	\$3.86	129-113-005	\$3.86
129-062-012	\$3.86	129-093-008	\$3.86	129-113-006	\$3.86
129-062-013	\$3.86	129-093-009	\$3.86	129-113-007	\$3.86
129-062-014	\$3.86	129-093-010	\$3.86	129-113-008	\$3.86
129-081-001	\$3.86	129-093-011	\$3.86	129-114-001	\$3.86
129-081-002	\$3.86	129-093-012	\$3.86	129-114-002	\$3.86
129-081-003	\$3.86	129-093-013	\$3.86	129-114-003	\$3.86
129-081-004	\$0.00	129-093-014	\$3.86	129-114-004	\$3.86
129-081-005	\$0.00	129-093-015	\$3.86	129-115-001	\$3.86
129-081-006	\$3.90	129-093-016	\$3.86	129-115-002	\$3.86
129-081-007	\$3.86	129-101-001	\$3.90	129-115-003	\$3.86
129-081-008	\$3.86	129-101-002	\$3.86	129-115-004	\$3.86
129-081-009	\$3.86	129-101-003	\$3.86	129-115-005	\$3.96
129-081-010	\$3.86	129-101-004	\$3.86	129-115-006	\$3.94
129-082-001	\$3.86	129-101-005	\$3.88	129-115-007	\$3.94
129-082-002	\$3.86	129-101-006	\$3.92	129-115-008	\$3.94
129-082-003	\$3.88	129-101-007	\$3.88	129-115-009	\$3.94
129-082-004	\$3.90	129-101-008	\$3.88	129-115-010	\$3.94
129-082-005	\$3.86	129-101-009	\$3.88	129-115-011	\$3.94
129-082-006	\$3.86	129-101-010	\$3.88	129-121-001	\$3.88
129-082-007	\$3.86	129-101-011	\$3.88	129-121-002	\$3.86
129-082-008	\$3.86	129-101-012	\$3.86	129-121-003	\$3.86
129-082-009	\$3.86	129-101-013	\$3.86	129-121-004	\$3.86
129-082-010	\$3.88	129-101-014	\$3.88	129-121-005	\$3.86
129-082-011	\$3.86	129-101-015	\$3.92	129-121-006	\$3.86
129-082-012	\$3.86	129-101-016	\$3.92	129-121-007	\$3.86
129-082-013	\$3.86	129-101-017	\$3.86	129-121-008	\$3.86
129-082-014	\$3.86	129-101-018	\$3.86	129-122-001	\$3.94
129-082-015	\$3.90	129-101-019	\$3.86	129-122-002	\$3.96
129-082-016	\$3.88	129-101-020	\$3.86	129-122-003	\$3.86
129-082-017	\$3.90	129-101-021	\$3.86	129-122-004	\$3.86
129-091-001	\$3.86	129-102-001	\$3.86	129-122-005	\$3.86
129-091-002	\$3.88	129-102-002	\$3.86	129-122-006	\$3.86
129-091-003	\$3.92	129-102-003	\$3.88	129-122-007	\$3.86

Appendix D

Riverside County Flood Control and Water Conservation District
 NPDES - Santa Ana Benefit Assessment Area
 Fiscal Year 2024-2025 Assessment Roll

APN	Levy Amount	APN	Levy Amount	APN	Levy Amount
129-123-001	\$3.88	129-153-002	\$3.86	129-172-011	\$3.88
129-123-002	\$3.86	129-153-003	\$3.86	129-172-012	\$3.88
129-123-003	\$3.86	129-153-004	\$3.86	129-172-013	\$3.88
129-123-004	\$3.86	129-153-005	\$3.86	129-172-014	\$3.86
129-123-005	\$3.86	129-161-001	\$3.80	129-172-015	\$3.86
129-123-006	\$3.86	129-161-002	\$3.82	129-172-016	\$3.86
129-123-007	\$3.86	129-161-003	\$3.82	129-172-017	\$3.86
129-141-001	\$3.88	129-161-004	\$3.82	129-172-018	\$3.86
129-141-002	\$3.86	129-161-005	\$3.82	129-172-019	\$3.92
129-142-002	\$3.90	129-161-006	\$3.82	129-172-020	\$3.88
129-142-003	\$3.86	129-161-007	\$3.82	129-180-002	\$0.00
129-142-004	\$3.86	129-161-008	\$3.82	129-180-005	\$0.00
129-142-005	\$3.86	129-161-009	\$3.82	129-180-007	\$3.86
129-142-006	\$3.88	129-161-010	\$3.80	129-180-008	\$3.86
129-142-007	\$3.92	129-161-011	\$3.88	129-180-009	\$3.86
129-142-008	\$3.94	129-161-012	\$3.86	129-180-010	\$0.00
129-142-009	\$3.86	129-162-001	\$3.86	129-180-011	\$3.94
129-142-010	\$3.86	129-162-002	\$3.82	129-180-012	\$0.00
129-142-011	\$3.86	129-162-003	\$3.82	129-180-013	\$0.00
129-142-012	\$3.86	129-162-004	\$3.82	129-190-002	\$0.00
129-142-013	\$3.86	129-162-005	\$3.82	129-190-003	\$0.00
129-142-014	\$3.86	129-162-006	\$3.82	129-200-007	\$0.00
129-142-015	\$3.86	129-162-007	\$3.82	129-200-008	\$0.00
129-142-016	\$3.86	129-162-008	\$3.82	129-200-010	\$1,069.64
129-142-017	\$3.86	129-162-009	\$3.82	129-200-012	\$0.00
129-143-001	\$3.86	129-162-010	\$3.82	129-200-013	\$0.00
129-143-002	\$3.86	129-162-011	\$4.44	129-200-014	\$414.44
129-151-001	\$3.86	129-162-012	\$3.88	129-200-015	\$236.24
129-151-002	\$3.86	129-162-013	\$3.88	129-200-016	\$180.00
129-151-003	\$3.86	129-162-014	\$3.90	129-200-017	\$199.34
129-151-004	\$3.86	129-162-015	\$3.90	129-210-004	\$0.00
129-151-005	\$3.86	129-162-016	\$4.04	129-210-005	\$0.00
129-151-006	\$3.86	129-162-017	\$3.92	129-210-006	\$0.00
129-151-007	\$3.86	129-162-018	\$3.88	129-220-002	\$14.84
129-151-008	\$3.86	129-162-019	\$3.86	129-220-003	\$9.00
129-151-009	\$3.86	129-162-020	\$3.86	129-220-004	\$9.00
129-151-010	\$3.86	129-162-021	\$3.86	129-220-005	\$8.10
129-151-011	\$3.86	129-162-022	\$3.90	129-220-006	\$6.30
129-151-012	\$3.86	129-162-023	\$3.90	129-220-008	\$68.84
129-152-001	\$3.86	129-171-001	\$3.90	129-220-013	\$0.00
129-152-002	\$3.86	129-171-002	\$3.90	129-220-016	\$23.84
129-152-003	\$3.86	129-171-003	\$3.90	129-220-017	\$31.94
129-152-004	\$3.86	129-171-004	\$3.90	129-220-036	\$53.10
129-152-005	\$3.86	129-172-001	\$3.84	129-220-039	\$0.00
129-152-006	\$3.86	129-172-002	\$3.84	129-220-040	\$25.64
129-152-007	\$3.86	129-172-003	\$3.84	129-220-041	\$22.50
129-152-008	\$3.86	129-172-004	\$3.84	129-220-042	\$22.50
129-152-009	\$3.86	129-172-008	\$3.88	129-220-043	\$21.14
129-152-010	\$3.86	129-172-009	\$3.88	129-220-044	\$51.74
129-153-001	\$3.86	129-172-010	\$3.88	129-220-045	\$43.64

Appendix D

Riverside County Flood Control and Water Conservation District
 NPDES - Santa Ana Benefit Assessment Area
 Fiscal Year 2024-2025 Assessment Roll

APN	Levy Amount	APN	Levy Amount	APN	Levy Amount
129-220-046	\$28.34	129-261-002	\$4.04	129-281-004	\$3.92
129-220-047	\$30.14	129-261-003	\$21.60	129-281-005	\$3.86
129-220-048	\$28.80	129-261-004	\$46.80	129-281-006	\$3.86
129-220-049	\$0.00	129-261-007	\$4.04	129-281-007	\$3.86
129-220-050	\$36.44	129-261-008	\$9.90	129-281-008	\$3.86
129-220-051	\$34.20	129-261-009	\$9.10	129-281-009	\$3.88
129-220-052	\$27.90	129-261-010	\$21.60	129-281-010	\$3.88
129-220-053	\$25.64	129-261-011	\$29.24	129-281-011	\$3.86
129-220-054	\$0.00	129-262-002	\$13.04	129-281-012	\$3.86
129-220-055	\$46.80	129-262-003	\$4.50	129-281-013	\$3.86
129-220-056	\$74.24	129-262-004	\$13.94	129-281-014	\$3.86
129-230-006	\$40.94	129-262-006	\$40.94	129-282-001	\$3.88
129-230-009	\$0.00	129-262-007	\$23.40	129-282-002	\$3.86
129-230-018	\$50.84	129-262-008	\$23.40	129-282-003	\$3.86
129-230-033	\$0.00	129-262-009	\$35.54	129-282-004	\$3.86
129-230-034	\$0.00	129-262-015	\$28.34	129-282-005	\$3.88
129-230-036	\$0.00	129-262-017	\$103.94	129-283-001	\$3.88
129-230-037	\$0.00	129-271-001	\$3.92	129-283-002	\$3.86
129-230-040	\$0.00	129-271-002	\$3.90	129-283-003	\$3.86
129-230-041	\$37.80	129-271-003	\$3.90	129-283-004	\$3.86
129-230-042	\$19.80	129-271-004	\$3.86	129-283-005	\$3.88
129-230-043	\$21.14	129-271-005	\$3.86	129-283-006	\$3.86
129-230-044	\$23.84	129-271-006	\$3.88	129-283-007	\$3.86
129-230-045	\$18.90	129-271-007	\$3.90	129-283-008	\$3.86
129-230-046	\$16.20	129-271-008	\$3.94	129-283-009	\$3.88
129-230-047	\$19.34	129-271-009	\$3.96	129-283-010	\$3.86
129-230-048	\$18.44	129-271-010	\$3.98	129-291-001	\$3.90
129-230-049	\$21.60	129-271-011	\$3.98	129-291-002	\$3.86
129-230-050	\$31.94	129-271-012	\$4.00	129-291-003	\$3.86
129-230-051	\$46.34	129-271-013	\$4.04	129-291-004	\$3.86
129-230-054	\$72.90	129-272-001	\$3.86	129-291-005	\$3.94
129-230-055	\$0.00	129-272-002	\$3.86	129-291-006	\$3.94
129-230-058	\$173.24	129-272-003	\$3.86	129-291-007	\$3.88
129-230-059	\$104.40	129-272-004	\$3.86	129-291-008	\$3.86
129-230-060	\$162.90	129-273-001	\$3.90	129-291-009	\$3.86
129-240-006	\$0.00	129-273-002	\$3.86	129-291-010	\$0.00
129-240-007	\$0.00	129-273-003	\$3.86	129-292-001	\$3.86
129-240-009	\$59.74	129-273-004	\$3.86	129-292-002	\$3.86
129-240-013	\$82.00	129-273-005	\$3.90	129-292-003	\$3.86
129-240-014	\$0.00	129-273-006	\$3.86	129-292-004	\$3.86
129-251-001	\$8.54	129-273-007	\$3.86	129-292-005	\$3.86
129-251-002	\$23.40	129-273-008	\$3.86	129-292-006	\$3.86
129-251-004	\$119.70	129-273-009	\$3.90	129-292-007	\$3.90
129-251-005	\$70.20	129-273-010	\$3.86	129-292-008	\$3.90
129-251-006	\$0.00	129-274-001	\$3.88	129-292-009	\$3.90
129-251-007	\$29.70	129-274-002	\$3.88	129-292-010	\$3.86
129-251-008	\$154.34	129-274-003	\$3.90	129-301-001	\$3.86
129-252-001	\$37.80	129-281-001	\$3.88	129-301-002	\$3.86
129-252-002	\$0.00	129-281-002	\$3.94	129-301-003	\$3.86
129-261-001	\$67.50	129-281-003	\$3.90	129-301-004	\$3.86

Appendix D

Riverside County Flood Control and Water Conservation District
 NPDES - Santa Ana Benefit Assessment Area
 Fiscal Year 2024-2025 Assessment Roll

APN	Levy Amount	APN	Levy Amount	APN	Levy Amount
129-301-005	\$3.86	129-314-001	\$3.86	129-333-012	\$3.98
129-301-006	\$3.86	129-314-002	\$3.86	129-333-013	\$4.04
129-301-007	\$3.88	129-314-003	\$3.86	129-333-014	\$3.90
129-302-001	\$3.90	129-314-004	\$3.86	129-333-015	\$3.86
129-302-002	\$3.92	129-314-005	\$3.90	129-333-016	\$3.88
129-302-003	\$3.90	129-314-006	\$3.88	129-333-017	\$3.88
129-302-004	\$3.94	129-321-001	\$3.90	129-333-018	\$3.88
129-302-005	\$3.90	129-321-002	\$3.90	129-333-019	\$3.88
129-302-006	\$3.86	129-321-003	\$3.90	129-333-020	\$3.88
129-302-007	\$3.86	129-321-004	\$3.90	129-333-021	\$3.86
129-302-008	\$3.86	129-321-005	\$3.98	129-333-022	\$3.86
129-302-009	\$3.86	129-321-006	\$3.94	129-341-001	\$3.86
129-302-010	\$3.86	129-321-007	\$3.90	129-341-002	\$3.86
129-302-011	\$3.86	129-321-008	\$3.90	129-341-003	\$3.86
129-302-012	\$3.86	129-321-009	\$3.92	129-341-004	\$3.86
129-303-001	\$3.86	129-321-010	\$3.90	129-341-005	\$3.86
129-303-002	\$3.86	129-321-011	\$3.96	129-341-006	\$0.00
129-303-003	\$3.86	129-321-012	\$3.98	129-341-007	\$0.00
129-303-006	\$3.86	129-321-013	\$4.12	129-341-008	\$3.90
129-303-007	\$3.86	129-321-014	\$3.96	129-341-009	\$3.90
129-303-008	\$3.86	129-321-015	\$3.90	129-341-010	\$3.88
129-303-009	\$0.00	129-321-016	\$4.00	129-341-011	\$3.92
129-303-010	\$3.86	129-322-001	\$3.86	129-341-012	\$3.90
129-303-011	\$3.88	129-322-002	\$3.88	129-341-013	\$3.90
129-311-001	\$3.88	129-322-003	\$3.92	129-341-014	\$3.86
129-311-002	\$3.90	129-322-004	\$3.94	129-341-015	\$3.86
129-311-003	\$3.88	129-322-005	\$4.00	129-341-016	\$3.88
129-311-004	\$3.90	129-322-006	\$4.04	129-341-017	\$3.96
129-311-005	\$3.86	129-322-007	\$3.94	129-342-001	\$4.24
129-311-006	\$3.86	129-322-008	\$0.00	129-342-002	\$4.16
129-312-001	\$3.90	129-331-001	\$3.94	129-342-003	\$4.12
129-312-002	\$3.88	129-331-002	\$3.86	129-342-004	\$4.08
129-312-003	\$3.90	129-331-003	\$3.92	129-342-005	\$3.86
129-312-004	\$3.86	129-331-004	\$3.90	129-342-006	\$3.86
129-312-005	\$3.86	129-331-005	\$3.92	129-342-007	\$3.86
129-312-006	\$3.86	129-332-001	\$3.90	129-342-008	\$3.90
129-312-007	\$3.86	129-332-002	\$3.90	129-342-009	\$3.90
129-312-008	\$3.90	129-332-003	\$3.90	129-342-010	\$3.90
129-312-009	\$3.90	129-332-004	\$3.88	129-342-011	\$3.88
129-312-010	\$3.86	129-333-001	\$3.88	129-342-012	\$3.96
129-312-011	\$3.86	129-333-002	\$3.90	129-342-013	\$3.92
129-312-012	\$3.86	129-333-003	\$4.00	129-342-014	\$3.88
129-313-001	\$3.86	129-333-004	\$4.04	129-342-015	\$3.92
129-313-002	\$3.86	129-333-005	\$3.94	129-342-016	\$4.06
129-313-003	\$3.88	129-333-006	\$3.92	129-342-017	\$4.00
129-313-004	\$3.88	129-333-007	\$4.00	129-342-018	\$3.96
129-313-005	\$3.90	129-333-008	\$3.92	129-343-001	\$3.86
129-313-006	\$3.90	129-333-009	\$3.92	129-343-002	\$3.86
129-313-007	\$3.88	129-333-010	\$3.92	129-343-003	\$3.86
129-313-008	\$0.00	129-333-011	\$3.96	129-343-004	\$3.86

Appendix D

Riverside County Flood Control and Water Conservation District
 NPDES - Santa Ana Benefit Assessment Area
 Fiscal Year 2024-2025 Assessment Roll

<u>APN</u>	<u>Levy Amount</u>	<u>APN</u>	<u>Levy Amount</u>	<u>APN</u>	<u>Levy Amount</u>
129-343-005	\$3.90	129-345-028	\$3.88	129-352-007	\$3.86
129-343-006	\$3.86	129-345-029	\$3.86	129-353-001	\$3.86
129-343-007	\$3.86	129-345-030	\$3.96	129-353-002	\$3.86
129-343-008	\$3.88	129-345-031	\$3.98	129-353-003	\$3.86
129-343-009	\$3.86	129-345-032	\$3.90	129-353-004	\$3.86
129-343-010	\$3.86	129-345-034	\$3.88	129-353-005	\$3.86
129-343-011	\$3.74	129-346-001	\$3.86	129-353-006	\$3.86
129-343-012	\$3.74	129-346-002	\$3.86	129-353-007	\$3.86
129-343-013	\$3.74	129-346-003	\$3.86	129-353-008	\$3.86
129-343-014	\$3.74	129-346-004	\$3.86	129-360-001	\$3.76
129-343-015	\$3.74	129-346-005	\$3.86	129-360-002	\$3.76
129-343-016	\$3.74	129-346-006	\$3.86	129-360-003	\$3.76
129-343-017	\$3.74	129-346-007	\$3.86	129-360-004	\$3.76
129-343-018	\$3.74	129-346-008	\$3.86	129-360-005	\$3.76
129-343-019	\$3.74	129-346-009	\$3.86	129-360-006	\$3.76
129-344-001	\$4.10	129-346-010	\$3.86	129-360-007	\$3.86
129-344-002	\$4.00	129-346-011	\$3.86	129-360-008	\$3.86
129-344-003	\$3.86	129-346-012	\$3.86	129-360-009	\$3.86
129-344-004	\$3.86	129-347-001	\$3.90	129-360-010	\$3.86
129-344-005	\$3.86	129-347-002	\$3.86	129-360-011	\$3.86
129-344-006	\$3.86	129-347-003	\$3.86	129-371-001	\$3.86
129-344-007	\$3.86	129-347-004	\$3.98	129-371-002	\$3.86
129-344-008	\$3.88	129-347-005	\$3.86	129-371-003	\$16.88
129-344-009	\$3.90	129-347-006	\$3.86	129-371-004	\$3.86
129-345-002	\$3.86	129-347-007	\$3.86	129-371-005	\$3.86
129-345-003	\$3.90	129-347-008	\$3.86	129-371-006	\$3.86
129-345-004	\$3.86	129-347-009	\$3.86	129-371-007	\$3.86
129-345-005	\$3.86	129-347-010	\$3.86	129-371-008	\$3.86
129-345-006	\$3.86	129-347-011	\$3.86	129-371-009	\$3.86
129-345-007	\$3.86	129-347-012	\$3.86	129-371-010	\$3.86
129-345-008	\$3.86	129-347-013	\$3.86	129-372-001	\$5.08
129-345-009	\$3.86	129-347-014	\$3.86	129-372-002	\$5.08
129-345-010	\$3.86	129-351-001	\$3.86	129-372-003	\$5.08
129-345-011	\$3.86	129-351-002	\$3.86	129-372-004	\$5.08
129-345-012	\$3.88	129-351-003	\$3.86	129-372-005	\$5.08
129-345-013	\$3.94	129-351-004	\$3.86	129-372-006	\$5.08
129-345-014	\$3.86	129-351-005	\$3.86	129-372-007	\$5.08
129-345-015	\$3.86	129-351-006	\$3.86	129-372-008	\$5.08
129-345-016	\$3.86	129-351-007	\$3.86	129-372-009	\$5.08
129-345-017	\$3.86	129-351-008	\$3.86	129-372-010	\$5.08
129-345-018	\$3.90	129-351-009	\$3.86	129-372-011	\$3.86
129-345-019	\$3.92	129-351-010	\$3.86	129-372-012	\$3.86
129-345-020	\$3.90	129-351-011	\$3.86	129-372-013	\$3.86
129-345-021	\$3.90	129-351-012	\$3.68	129-372-014	\$3.86
129-345-022	\$3.90	129-352-001	\$3.86	129-372-015	\$3.86
129-345-023	\$3.86	129-352-002	\$3.86	129-372-016	\$3.86
129-345-024	\$3.86	129-352-003	\$3.86	129-372-017	\$3.86
129-345-025	\$3.86	129-352-004	\$3.86	129-372-018	\$3.86
129-345-026	\$3.86	129-352-005	\$3.86	129-373-001	\$3.86
129-345-027	\$3.86	129-352-006	\$3.86	129-373-002	\$3.86

Appendix D

Riverside County Flood Control and Water Conservation District
 NPDES - Santa Ana Benefit Assessment Area
 Fiscal Year 2024-2025 Assessment Roll

APN	Levy Amount	APN	Levy Amount	APN	Levy Amount
129-373-003	\$3.86	130-060-041	\$0.00	130-121-008	\$3.78
129-373-004	\$3.86	130-060-042	\$0.00	130-121-009	\$3.78
129-373-005	\$3.86	130-060-043	\$0.00	130-121-010	\$0.00
129-374-001	\$3.86	130-060-044	\$0.00	130-121-011	\$3.78
129-375-001	\$3.98	130-070-002	\$0.00	130-121-012	\$3.78
129-380-001	\$9.90	130-070-003	\$4.06	130-121-013	\$3.88
129-380-002	\$9.90	130-070-004	\$4.06	130-121-014	\$3.98
129-380-005	\$12.60	130-070-005	\$3.88	130-121-015	\$3.82
129-380-009	\$73.34	130-070-006	\$0.00	130-121-016	\$3.82
129-380-010	\$0.00	130-070-007	\$3.96	130-121-017	\$3.82
129-380-011	\$0.00	130-070-008	\$0.00	130-121-018	\$3.78
129-381-001	\$6.18	130-070-009	\$3.90	130-121-019	\$3.84
129-381-002	\$4.32	130-070-010	\$3.90	130-121-020	\$3.78
129-381-003	\$3.06	130-070-011	\$3.94	130-121-021	\$3.76
129-381-004	\$3.12	130-070-012	\$0.00	130-121-022	\$3.76
129-381-005	\$4.12	130-070-015	\$0.00	130-122-001	\$3.76
129-381-006	\$3.10	130-070-018	\$4.22	130-122-002	\$3.76
129-381-007	\$4.50	130-070-019	\$0.00	130-122-003	\$3.78
129-381-008	\$5.90	130-070-021	\$5.10	130-122-004	\$3.78
129-381-009	\$0.00	130-080-004	\$0.00	130-122-005	\$3.78
130-020-008	\$0.00	130-080-006	\$0.00	130-122-006	\$3.76
130-030-001	\$5.50	130-080-007	\$0.00	130-123-001	\$3.78
130-030-002	\$0.00	130-080-011	\$0.00	130-123-002	\$3.78
130-030-003	\$0.00	130-080-015	\$0.00	130-123-003	\$3.78
130-030-004	\$0.00	130-080-029	\$0.00	130-123-004	\$3.78
130-030-008	\$0.00	130-080-033	\$0.00	130-123-005	\$3.78
130-030-019	\$0.00	130-080-034	\$0.00	130-123-006	\$3.78
130-030-020	\$0.00	130-080-036	\$192.70	130-123-007	\$3.78
130-030-022	\$0.00	130-080-037	\$142.42	130-123-008	\$3.78
130-030-040	\$0.00	130-090-002	\$0.00	130-123-009	\$3.78
130-030-041	\$0.00	130-090-003	\$0.00	130-131-001	\$3.78
130-030-042	\$0.00	130-090-004	\$0.00	130-131-002	\$3.76
130-030-043	\$0.00	130-090-005	\$0.00	130-131-003	\$3.78
130-030-044	\$0.00	130-100-009	\$0.00	130-131-004	\$3.78
130-040-001	\$0.00	130-100-011	\$0.00	130-131-005	\$3.76
130-040-002	\$0.00	130-100-012	\$0.00	130-131-006	\$3.78
130-040-003	\$0.00	130-100-013	\$0.00	130-131-007	\$3.78
130-040-004	\$0.00	130-100-014	\$0.00	130-131-008	\$3.76
130-040-005	\$0.00	130-100-015	\$0.00	130-131-009	\$3.78
130-040-007	\$0.00	130-100-016	\$0.00	130-132-001	\$3.78
130-040-008	\$0.00	130-100-017	\$0.00	130-132-002	\$3.78
130-040-009	\$0.00	130-100-019	\$0.00	130-132-003	\$3.76
130-050-003	\$0.00	130-100-020	\$0.00	130-132-004	\$3.78
130-050-004	\$0.00	130-121-001	\$3.82	130-132-005	\$3.78
130-060-006	\$0.00	130-121-002	\$3.82	130-132-006	\$3.78
130-060-031	\$0.00	130-121-003	\$3.92	130-132-007	\$3.78
130-060-037	\$0.00	130-121-004	\$3.88	130-132-008	\$3.78
130-060-038	\$0.00	130-121-005	\$3.96	130-132-009	\$3.82
130-060-039	\$0.00	130-121-006	\$3.80	130-132-010	\$3.78
130-060-040	\$0.00	130-121-007	\$3.76	130-132-011	\$3.78

Appendix D

Riverside County Flood Control and Water Conservation District
 NPDES - Santa Ana Benefit Assessment Area
 Fiscal Year 2024-2025 Assessment Roll

<u>APN</u>	<u>Levy Amount</u>	<u>APN</u>	<u>Levy Amount</u>	<u>APN</u>	<u>Levy Amount</u>
130-132-012	\$3.78	130-152-039	\$0.00	130-162-030	\$3.74
130-132-013	\$3.78	130-153-001	\$3.76	130-162-031	\$0.00
130-132-014	\$3.78	130-153-002	\$3.76	130-162-032	\$0.00
130-132-015	\$3.78	130-153-003	\$3.76	130-162-033	\$3.74
130-132-016	\$3.76	130-153-004	\$3.76	130-162-034	\$3.80
130-132-017	\$0.00	130-153-005	\$3.78	130-162-035	\$3.76
130-133-001	\$3.78	130-153-006	\$3.76	130-162-036	\$3.78
130-133-002	\$3.76	130-153-007	\$3.78	130-162-037	\$3.76
130-133-003	\$3.78	130-153-008	\$3.78	130-162-038	\$3.78
130-133-004	\$3.78	130-153-009	\$3.78	130-162-039	\$0.00
130-133-005	\$3.78	130-153-010	\$3.78	130-162-040	\$3.76
130-133-006	\$3.78	130-153-011	\$3.78	130-172-005	\$3.86
130-133-007	\$3.80	130-161-001	\$3.78	130-172-006	\$3.86
130-133-008	\$3.76	130-161-002	\$3.78	130-172-007	\$3.86
130-133-009	\$3.76	130-161-003	\$3.78	130-172-008	\$3.86
130-133-010	\$3.76	130-161-004	\$3.78	130-172-009	\$3.86
130-134-001	\$3.76	130-161-005	\$3.78	130-172-010	\$3.86
130-134-002	\$3.76	130-161-006	\$3.78	130-172-011	\$3.86
130-134-003	\$3.76	130-161-007	\$3.78	130-172-012	\$3.86
130-134-004	\$3.76	130-161-008	\$3.78	130-172-013	\$3.86
130-134-005	\$3.80	130-161-009	\$3.78	130-172-014	\$3.86
130-135-001	\$3.80	130-162-001	\$3.80	130-172-015	\$3.86
130-135-002	\$3.78	130-162-002	\$3.78	130-172-016	\$3.86
130-135-003	\$3.84	130-162-003	\$3.78	130-172-017	\$3.86
130-135-004	\$3.78	130-162-004	\$3.82	130-172-018	\$3.86
130-135-005	\$3.78	130-162-005	\$0.00	130-172-019	\$3.86
130-135-006	\$3.78	130-162-006	\$3.78	130-172-020	\$3.86
130-151-005	\$3.78	130-162-007	\$3.78	130-172-021	\$3.86
130-151-006	\$3.78	130-162-008	\$3.78	130-172-022	\$3.86
130-151-007	\$3.76	130-162-009	\$3.80	130-173-004	\$3.82
130-151-008	\$3.78	130-162-010	\$3.76	130-173-005	\$3.82
130-151-009	\$3.78	130-162-011	\$3.80	130-173-006	\$3.80
130-151-010	\$3.84	130-162-012	\$3.88	130-173-007	\$3.84
130-151-011	\$3.78	130-162-013	\$3.80	130-173-008	\$3.74
130-151-012	\$3.78	130-162-014	\$3.80	130-173-009	\$3.74
130-151-013	\$3.78	130-162-015	\$3.82	130-173-010	\$3.80
130-151-014	\$3.78	130-162-016	\$3.84	130-173-011	\$3.84
130-151-015	\$3.78	130-162-017	\$3.80	130-173-012	\$3.80
130-151-016	\$3.78	130-162-018	\$3.78	130-173-013	\$3.82
130-151-017	\$3.80	130-162-019	\$3.78	130-173-014	\$3.82
130-151-018	\$3.82	130-162-020	\$3.78	130-173-022	\$3.80
130-151-019	\$3.82	130-162-021	\$3.78	130-173-023	\$3.80
130-151-020	\$3.82	130-162-022	\$3.78	130-176-002	\$3.82
130-152-031	\$3.76	130-162-023	\$3.76	130-176-003	\$3.82
130-152-032	\$3.76	130-162-024	\$3.76	130-176-004	\$3.80
130-152-033	\$3.76	130-162-025	\$3.76	130-176-005	\$3.86
130-152-034	\$3.76	130-162-026	\$3.80	130-176-006	\$3.92
130-152-035	\$3.76	130-162-027	\$3.74	130-176-007	\$3.82
130-152-036	\$3.76	130-162-028	\$3.76	130-176-008	\$3.82
130-152-037	\$0.00	130-162-029	\$0.00	130-176-014	\$3.80

Appendix D

Riverside County Flood Control and Water Conservation District
 NPDES - Santa Ana Benefit Assessment Area
 Fiscal Year 2024-2025 Assessment Roll

<u>APN</u>	<u>Levy Amount</u>	<u>APN</u>	<u>Levy Amount</u>	<u>APN</u>	<u>Levy Amount</u>
130-176-015	\$3.80	130-271-004	\$3.90	130-283-005	\$3.90
130-180-001	\$0.00	130-271-005	\$3.90	130-283-006	\$3.90
130-180-002	\$3.86	130-271-006	\$3.90	130-283-007	\$3.94
130-180-003	\$3.78	130-271-007	\$3.90	130-290-002	\$3.86
130-180-006	\$3.80	130-271-008	\$3.88	130-290-003	\$3.86
130-180-007	\$0.00	130-271-009	\$3.86	130-290-004	\$3.86
130-180-008	\$3.78	130-271-010	\$3.86	130-290-005	\$3.88
130-180-009	\$3.80	130-271-011	\$3.86	130-290-006	\$3.86
130-180-010	\$3.76	130-271-012	\$3.86	130-290-007	\$3.86
130-180-012	\$3.82	130-271-013	\$3.86	130-290-009	\$3.90
130-180-013	\$3.88	130-271-014	\$3.88	130-290-010	\$3.86
130-180-014	\$3.86	130-271-015	\$3.86	130-290-011	\$3.86
130-230-014	\$69.74	130-271-016	\$3.84	130-290-012	\$3.86
130-230-016	\$71.18	130-272-001	\$3.94	130-290-013	\$3.90
130-240-001	\$0.00	130-272-002	\$3.92	130-290-014	\$3.90
130-240-005	\$0.00	130-272-003	\$3.94	130-290-015	\$3.92
130-240-007	\$1.28	130-272-004	\$3.94	130-290-016	\$3.88
130-240-008	\$0.00	130-272-005	\$3.94	130-290-017	\$3.86
130-240-009	\$4.44	130-272-006	\$3.88	130-290-018	\$3.86
130-240-019	\$0.00	130-272-007	\$3.88	130-290-020	\$3.86
130-240-021	\$1.34	130-272-008	\$3.88	130-290-021	\$3.86
130-240-022	\$4.74	130-272-009	\$3.88	130-290-022	\$3.88
130-240-023	\$2.28	130-272-010	\$3.88	130-290-023	\$3.94
130-240-024	\$233.10	130-272-011	\$3.88	130-300-003	\$3.88
130-240-026	\$156.94	130-272-012	\$3.90	130-300-004	\$3.86
130-240-031	\$0.00	130-272-013	\$3.90	130-300-005	\$3.88
130-240-032	\$63.90	130-272-014	\$3.90	130-300-006	\$3.88
130-240-044	\$353.70	130-281-001	\$3.86	130-300-007	\$3.86
130-240-045	\$0.00	130-281-002	\$3.86	130-300-008	\$3.86
130-240-047	\$49.94	130-281-003	\$3.86	130-300-009	\$3.88
130-250-003	\$72.90	130-281-004	\$3.86	130-300-010	\$3.88
130-250-004	\$0.00	130-281-005	\$3.94	130-300-011	\$3.94
130-250-005	\$0.00	130-281-006	\$4.04	130-300-012	\$3.88
130-250-006	\$0.00	130-281-007	\$3.90	130-300-014	\$3.90
130-261-001	\$3.86	130-281-008	\$3.88	130-300-015	\$3.86
130-261-002	\$3.92	130-281-009	\$0.00	130-300-016	\$3.86
130-261-003	\$3.94	130-281-010	\$3.88	130-300-017	\$3.86
130-261-004	\$3.94	130-281-011	\$3.90	130-300-018	\$3.86
130-262-001	\$3.88	130-281-012	\$3.86	130-300-019	\$3.86
130-262-002	\$3.90	130-282-001	\$3.86	130-300-020	\$3.88
130-262-003	\$3.88	130-282-002	\$3.86	130-300-021	\$3.88
130-262-004	\$4.02	130-282-003	\$3.86	130-311-001	\$3.88
130-262-005	\$3.92	130-282-004	\$3.86	130-311-002	\$3.86
130-262-006	\$3.86	130-282-005	\$3.86	130-311-003	\$3.86
130-262-007	\$3.86	130-282-006	\$3.86	130-311-004	\$3.86
130-262-008	\$3.86	130-282-007	\$3.86	130-311-005	\$3.86
130-262-009	\$0.00	130-283-001	\$3.90	130-311-006	\$3.86
130-271-001	\$0.00	130-283-002	\$3.92	130-311-007	\$3.86
130-271-002	\$3.90	130-283-003	\$3.90	130-311-008	\$3.86
130-271-003	\$3.86	130-283-004	\$3.90	130-311-009	\$3.86

Appendix D

Riverside County Flood Control and Water Conservation District
 NPDES - Santa Ana Benefit Assessment Area
 Fiscal Year 2024-2025 Assessment Roll

<u>APN</u>	<u>Levy Amount</u>	<u>APN</u>	<u>Levy Amount</u>	<u>APN</u>	<u>Levy Amount</u>
130-311-010	\$3.86	130-330-001	\$3.86	130-352-011	\$3.74
130-311-011	\$3.86	130-330-002	\$3.86	130-352-012	\$3.74
130-311-012	\$3.92	130-330-003	\$3.86	130-352-013	\$3.74
130-311-014	\$3.90	130-330-004	\$3.86	130-360-001	\$3.92
130-311-015	\$3.86	130-330-005	\$3.88	130-360-002	\$3.86
130-311-016	\$3.86	130-330-006	\$4.06	130-360-003	\$3.86
130-311-017	\$3.86	130-330-007	\$4.08	130-360-004	\$3.86
130-311-018	\$3.86	130-330-008	\$4.04	130-360-008	\$3.86
130-311-019	\$3.86	130-330-009	\$3.90	130-371-001	\$3.78
130-311-022	\$0.00	130-330-010	\$3.90	130-371-002	\$3.76
130-311-023	\$3.98	130-330-011	\$3.94	130-371-003	\$3.76
130-311-024	\$0.00	130-330-012	\$3.90	130-371-004	\$3.76
130-312-001	\$3.86	130-330-013	\$3.86	130-371-005	\$3.76
130-312-002	\$3.92	130-330-014	\$3.86	130-371-006	\$3.76
130-312-003	\$3.88	130-330-015	\$0.00	130-371-007	\$3.76
130-312-004	\$3.86	130-341-001	\$3.92	130-371-008	\$3.76
130-312-005	\$3.86	130-341-002	\$3.96	130-371-009	\$3.76
130-312-006	\$3.86	130-341-003	\$4.00	130-371-010	\$3.76
130-312-007	\$3.86	130-341-004	\$4.08	130-371-011	\$3.78
130-312-008	\$3.86	130-341-005	\$4.10	130-371-012	\$3.78
130-312-009	\$3.88	130-341-006	\$4.10	130-371-013	\$3.78
130-312-010	\$3.90	130-341-007	\$4.10	130-371-014	\$3.78
130-312-011	\$3.86	130-341-008	\$4.14	130-371-015	\$3.78
130-312-012	\$3.86	130-341-009	\$4.22	130-371-016	\$3.78
130-312-013	\$3.86	130-341-010	\$3.94	130-371-017	\$3.78
130-312-014	\$3.86	130-341-014	\$3.90	130-371-018	\$3.78
130-312-015	\$3.86	130-342-001	\$3.88	130-371-019	\$3.80
130-312-016	\$3.86	130-342-002	\$3.86	130-372-001	\$3.78
130-312-017	\$3.86	130-342-003	\$3.86	130-372-002	\$3.78
130-312-018	\$3.88	130-342-004	\$3.86	130-372-003	\$3.78
130-312-019	\$3.88	130-342-005	\$3.86	130-372-004	\$3.78
130-312-020	\$3.88	130-342-006	\$3.88	130-372-005	\$3.78
130-312-021	\$3.90	130-342-007	\$3.90	130-372-006	\$3.78
130-312-022	\$3.90	130-342-008	\$3.74	130-372-007	\$3.78
130-312-023	\$3.90	130-342-009	\$3.74	130-372-008	\$3.78
130-320-001	\$0.00	130-342-010	\$3.74	130-372-009	\$3.78
130-320-002	\$3.86	130-342-011	\$3.74	130-372-010	\$3.78
130-320-003	\$3.86	130-351-011	\$3.88	130-372-011	\$3.80
130-320-004	\$3.86	130-351-012	\$3.88	130-373-001	\$3.76
130-320-005	\$4.04	130-351-013	\$3.88	130-373-002	\$3.76
130-320-006	\$4.04	130-352-001	\$3.90	130-373-003	\$3.90
130-320-007	\$3.90	130-352-002	\$3.90	130-373-004	\$4.10
130-320-008	\$3.86	130-352-003	\$3.92	130-373-005	\$3.98
130-320-009	\$3.86	130-352-004	\$3.86	130-373-006	\$3.80
130-320-010	\$3.86	130-352-005	\$3.86	130-373-007	\$3.78
130-320-011	\$3.86	130-352-006	\$3.86	130-373-008	\$3.82
130-320-012	\$3.86	130-352-007	\$3.88	130-373-009	\$3.82
130-320-013	\$3.88	130-352-008	\$3.88	130-373-010	\$3.88
130-320-014	\$3.88	130-352-009	\$3.86	130-380-001	\$3.90
130-320-017	\$0.00	130-352-010	\$3.86	130-380-002	\$3.90

Appendix D

Riverside County Flood Control and Water Conservation District
 NPDES - Santa Ana Benefit Assessment Area
 Fiscal Year 2024-2025 Assessment Roll

<u>APN</u>	<u>Levy Amount</u>	<u>APN</u>	<u>Levy Amount</u>	<u>APN</u>	<u>Levy Amount</u>
130-380-003	\$3.92	130-390-018	\$3.86	130-412-004	\$3.86
130-380-004	\$3.94	130-390-019	\$3.86	130-412-005	\$3.86
130-380-005	\$3.76	130-390-020	\$3.88	130-412-006	\$3.86
130-380-006	\$3.78	130-390-021	\$3.88	130-412-007	\$3.86
130-380-007	\$3.88	130-390-022	\$3.88	130-412-008	\$3.86
130-380-008	\$4.12	130-390-023	\$3.74	130-421-001	\$3.88
130-380-009	\$3.82	130-401-001	\$3.86	130-421-002	\$3.88
130-380-010	\$3.78	130-401-002	\$3.86	130-421-003	\$3.88
130-380-011	\$3.76	130-401-003	\$3.86	130-421-004	\$3.86
130-380-012	\$3.76	130-401-004	\$3.88	130-421-005	\$3.86
130-380-013	\$3.76	130-401-005	\$3.86	130-421-006	\$3.86
130-380-014	\$3.76	130-401-006	\$3.90	130-421-007	\$3.86
130-380-015	\$3.76	130-401-007	\$3.88	130-421-008	\$3.86
130-380-016	\$3.76	130-401-008	\$3.90	130-421-009	\$3.86
130-380-017	\$4.04	130-401-009	\$3.88	130-421-010	\$3.86
130-380-018	\$4.12	130-401-010	\$3.86	130-421-011	\$3.86
130-380-019	\$3.76	130-401-011	\$3.86	130-421-012	\$3.86
130-380-020	\$3.76	130-402-001	\$3.86	130-421-013	\$3.88
130-380-021	\$3.76	130-402-002	\$3.86	130-421-014	\$3.86
130-380-022	\$3.76	130-402-003	\$3.86	130-421-015	\$3.88
130-380-023	\$3.76	130-402-004	\$3.86	130-421-016	\$3.86
130-380-024	\$3.76	130-402-005	\$3.86	130-422-001	\$3.96
130-380-025	\$3.76	130-402-006	\$3.86	130-422-002	\$3.90
130-380-026	\$3.76	130-402-007	\$3.86	130-422-003	\$3.88
130-380-027	\$3.76	130-402-008	\$3.88	130-422-004	\$3.90
130-380-028	\$3.76	130-402-009	\$3.88	130-422-005	\$3.86
130-380-029	\$3.76	130-402-010	\$3.92	130-422-006	\$3.86
130-380-030	\$4.28	130-402-011	\$3.98	130-422-007	\$3.86
130-380-031	\$4.14	130-411-001	\$3.86	130-422-008	\$3.86
130-380-032	\$3.76	130-411-002	\$3.88	130-422-009	\$3.86
130-380-033	\$3.76	130-411-003	\$3.86	130-422-010	\$3.86
130-380-034	\$3.76	130-411-004	\$3.88	130-422-011	\$3.86
130-380-035	\$3.76	130-411-005	\$3.90	130-422-012	\$3.86
130-390-001	\$3.74	130-411-006	\$3.86	130-422-013	\$3.86
130-390-002	\$3.90	130-411-007	\$3.88	130-422-014	\$3.86
130-390-003	\$3.88	130-411-008	\$3.92	130-422-015	\$3.86
130-390-004	\$3.86	130-411-009	\$3.86	130-422-016	\$3.88
130-390-005	\$3.86	130-411-010	\$3.88	130-430-001	\$3.96
130-390-006	\$3.86	130-411-011	\$3.92	130-430-002	\$3.88
130-390-007	\$3.86	130-411-012	\$3.86	130-430-003	\$3.86
130-390-008	\$3.88	130-411-013	\$3.86	130-430-004	\$4.44
130-390-009	\$3.90	130-411-014	\$3.86	130-430-005	\$4.02
130-390-010	\$3.90	130-411-015	\$3.86	130-430-006	\$4.12
130-390-011	\$3.88	130-411-016	\$3.86	130-430-007	\$4.62
130-390-012	\$3.88	130-411-017	\$3.86	130-430-008	\$3.88
130-390-013	\$3.86	130-411-018	\$3.86	130-430-009	\$3.86
130-390-014	\$3.86	130-411-019	\$3.88	130-430-010	\$4.00
130-390-015	\$3.86	130-412-001	\$3.86	130-430-011	\$3.98
130-390-016	\$3.86	130-412-002	\$3.86	130-430-012	\$3.98
130-390-017	\$3.86	130-412-003	\$3.86	130-430-013	\$3.86

Appendix D

Riverside County Flood Control and Water Conservation District
 NPDES - Santa Ana Benefit Assessment Area
 Fiscal Year 2024-2025 Assessment Roll

<u>APN</u>	<u>Levy Amount</u>	<u>APN</u>	<u>Levy Amount</u>	<u>APN</u>	<u>Levy Amount</u>
130-430-014	\$3.86	130-442-018	\$3.36	130-450-036	\$3.74
130-430-015	\$3.86	130-442-019	\$3.74	130-450-037	\$3.74
130-430-016	\$4.84	130-442-020	\$3.74	130-450-038	\$3.74
130-430-017	\$4.82	130-443-008	\$3.74	130-450-039	\$3.60
130-430-018	\$4.18	130-443-009	\$3.74	130-450-040	\$3.60
130-440-001	\$3.74	130-443-010	\$3.60	130-450-041	\$3.60
130-440-002	\$3.60	130-443-011	\$3.60	130-450-042	\$3.74
130-440-003	\$3.60	130-443-012	\$3.60	130-450-043	\$3.60
130-440-004	\$3.60	130-443-013	\$3.60	130-450-044	\$3.74
130-440-005	\$3.60	130-443-014	\$3.60	130-450-045	\$3.60
130-440-006	\$3.76	130-443-015	\$3.60	130-450-046	\$3.60
130-440-007	\$3.76	130-443-016	\$3.74	130-450-047	\$3.76
130-440-008	\$3.74	130-443-017	\$3.74	130-450-048	\$3.76
130-440-009	\$3.74	130-443-018	\$3.76	130-451-001	\$3.74
130-440-010	\$3.74	130-443-019	\$3.76	130-451-002	\$3.74
130-440-011	\$3.74	130-450-001	\$3.74	130-451-003	\$3.74
130-440-012	\$3.74	130-450-002	\$3.74	130-451-004	\$3.60
130-440-013	\$3.60	130-450-003	\$3.74	130-451-005	\$3.60
130-440-014	\$3.36	130-450-004	\$3.74	130-451-006	\$3.60
130-440-015	\$3.36	130-450-005	\$3.74	130-452-001	\$3.76
130-440-016	\$3.36	130-450-006	\$3.60	130-452-002	\$3.60
130-440-017	\$3.76	130-450-007	\$3.76	130-452-003	\$3.60
130-440-018	\$3.76	130-450-008	\$3.74	130-452-004	\$3.60
130-440-019	\$3.78	130-450-009	\$3.60	130-452-005	\$3.74
130-440-020	\$3.74	130-450-010	\$3.74	130-452-006	\$3.60
130-440-021	\$3.60	130-450-011	\$3.74	130-452-007	\$3.74
130-440-022	\$3.74	130-450-012	\$3.74	130-452-008	\$3.60
130-440-023	\$3.74	130-450-013	\$3.74	130-452-009	\$3.74
130-440-024	\$3.74	130-450-014	\$3.74	130-452-010	\$3.74
130-441-001	\$3.60	130-450-015	\$3.74	130-452-011	\$3.76
130-441-002	\$3.74	130-450-016	\$3.60	130-452-012	\$3.60
130-441-003	\$3.76	130-450-017	\$3.76	130-452-013	\$3.60
130-441-004	\$3.78	130-450-018	\$3.76	130-452-014	\$3.76
130-442-001	\$3.74	130-450-019	\$3.74	130-452-015	\$3.76
130-442-002	\$3.60	130-450-020	\$3.74	130-452-016	\$3.76
130-442-003	\$3.60	130-450-021	\$3.60	130-452-017	\$3.74
130-442-004	\$3.74	130-450-022	\$3.60	130-452-018	\$3.76
130-442-005	\$3.60	130-450-023	\$3.60	130-452-019	\$3.74
130-442-006	\$3.60	130-450-024	\$3.76	130-452-020	\$3.74
130-442-007	\$3.60	130-450-025	\$3.76	130-452-021	\$3.36
130-442-008	\$3.74	130-450-026	\$3.60	130-452-022	\$3.36
130-442-009	\$3.78	130-450-027	\$3.74	130-452-023	\$3.74
130-442-010	\$3.60	130-450-028	\$3.60	130-452-024	\$3.74
130-442-011	\$3.74	130-450-029	\$3.36	130-452-025	\$3.60
130-442-012	\$3.76	130-450-030	\$3.60	130-452-026	\$3.60
130-442-013	\$3.60	130-450-031	\$3.36	130-452-027	\$3.60
130-442-014	\$3.36	130-450-032	\$3.74	130-460-001	\$3.74
130-442-015	\$3.36	130-450-033	\$3.74	130-460-002	\$3.74
130-442-016	\$3.36	130-450-034	\$3.74	130-460-003	\$3.74
130-442-017	\$3.36	130-450-035	\$3.74	130-460-004	\$3.78

Appendix D

Riverside County Flood Control and Water Conservation District
 NPDES - Santa Ana Benefit Assessment Area
 Fiscal Year 2024-2025 Assessment Roll

<u>APN</u>	<u>Levy Amount</u>	<u>APN</u>	<u>Levy Amount</u>	<u>APN</u>	<u>Levy Amount</u>
130-460-005	\$3.76	130-460-055	\$3.74	130-471-012	\$3.80
130-460-006	\$3.74	130-460-056	\$3.74	130-471-013	\$3.76
130-460-007	\$3.76	130-460-057	\$3.76	130-471-014	\$3.76
130-460-008	\$3.76	130-460-058	\$3.78	130-471-015	\$3.76
130-460-009	\$3.76	130-460-059	\$3.76	130-471-016	\$3.74
130-460-010	\$3.74	130-460-060	\$0.00	130-471-017	\$3.80
130-460-011	\$3.76	130-461-001	\$3.74	130-471-018	\$3.78
130-460-012	\$3.76	130-461-002	\$3.36	130-471-019	\$3.76
130-460-013	\$3.76	130-461-003	\$3.60	130-471-020	\$3.76
130-460-014	\$3.74	130-461-004	\$3.60	130-471-021	\$3.74
130-460-015	\$3.74	130-461-005	\$3.74	130-471-022	\$3.76
130-460-016	\$3.74	130-461-006	\$3.76	130-471-023	\$3.76
130-460-017	\$3.60	130-461-007	\$3.74	130-471-024	\$3.78
130-460-018	\$3.74	130-462-001	\$3.76	130-471-025	\$3.74
130-460-019	\$3.74	130-462-002	\$3.74	130-471-026	\$3.74
130-460-020	\$3.76	130-462-003	\$3.74	130-471-027	\$3.74
130-460-021	\$3.76	130-462-004	\$3.74	130-471-028	\$3.74
130-460-022	\$3.74	130-462-005	\$3.60	130-471-029	\$3.74
130-460-023	\$3.74	130-462-006	\$3.60	130-471-030	\$3.76
130-460-024	\$3.74	130-462-007	\$3.74	130-471-031	\$3.74
130-460-025	\$3.74	130-462-008	\$3.74	130-471-032	\$3.74
130-460-026	\$3.74	130-462-009	\$3.76	130-471-033	\$3.74
130-460-027	\$3.74	130-470-001	\$3.80	130-471-034	\$3.74
130-460-028	\$3.74	130-470-002	\$3.78	130-471-035	\$3.74
130-460-029	\$3.76	130-470-003	\$3.76	130-471-036	\$3.74
130-460-030	\$3.74	130-470-004	\$3.76	130-471-037	\$3.74
130-460-031	\$3.74	130-470-005	\$3.76	130-471-038	\$3.74
130-460-032	\$3.74	130-470-006	\$3.76	130-471-039	\$3.78
130-460-033	\$3.74	130-470-007	\$3.74	130-471-040	\$3.78
130-460-034	\$3.74	130-470-008	\$3.74	130-471-041	\$3.74
130-460-035	\$3.76	130-470-009	\$3.76	130-471-042	\$3.76
130-460-036	\$3.76	130-470-010	\$3.78	130-471-043	\$3.76
130-460-037	\$3.76	130-470-011	\$3.76	130-471-044	\$3.74
130-460-038	\$3.76	130-470-012	\$3.76	130-471-045	\$3.74
130-460-039	\$3.74	130-470-013	\$3.82	130-471-046	\$3.74
130-460-040	\$3.74	130-470-014	\$3.76	130-471-047	\$3.74
130-460-041	\$3.76	130-470-015	\$3.76	130-471-048	\$3.76
130-460-042	\$3.76	130-470-016	\$3.82	130-480-001	\$3.76
130-460-043	\$3.80	130-470-017	\$3.80	130-480-002	\$3.76
130-460-044	\$3.76	130-471-001	\$3.76	130-480-003	\$3.76
130-460-045	\$3.74	130-471-002	\$3.74	130-480-004	\$3.76
130-460-046	\$3.76	130-471-003	\$3.74	130-480-005	\$3.76
130-460-047	\$3.76	130-471-004	\$3.74	130-480-006	\$3.76
130-460-048	\$3.74	130-471-005	\$3.74	130-480-007	\$3.76
130-460-049	\$3.74	130-471-006	\$3.74	130-480-008	\$3.76
130-460-050	\$3.76	130-471-007	\$3.74	130-480-009	\$3.80
130-460-051	\$3.76	130-471-008	\$3.74	130-480-010	\$3.76
130-460-052	\$3.74	130-471-009	\$3.74	130-480-011	\$3.76
130-460-053	\$3.74	130-471-010	\$3.74	130-480-012	\$3.74
130-460-054	\$3.74	130-471-011	\$3.76	130-480-013	\$3.74

Appendix D

Riverside County Flood Control and Water Conservation District
 NPDES - Santa Ana Benefit Assessment Area
 Fiscal Year 2024-2025 Assessment Roll

<u>APN</u>	<u>Levy Amount</u>	<u>APN</u>	<u>Levy Amount</u>	<u>APN</u>	<u>Levy Amount</u>
130-480-014	\$3.74	130-481-015	\$3.76	130-490-037	\$3.74
130-480-015	\$3.74	130-481-016	\$3.76	130-490-040	\$0.00
130-480-016	\$3.74	130-481-017	\$3.76	130-490-042	\$0.00
130-480-017	\$3.74	130-481-018	\$3.76	130-491-001	\$3.78
130-480-018	\$3.76	130-481-019	\$3.74	130-491-002	\$3.76
130-480-019	\$3.80	130-481-020	\$3.76	130-491-003	\$3.76
130-480-020	\$3.76	130-481-021	\$3.74	130-491-004	\$3.76
130-480-021	\$3.74	130-481-022	\$3.74	130-491-005	\$3.78
130-480-022	\$3.76	130-481-023	\$3.74	130-491-006	\$3.82
130-480-023	\$3.76	130-481-024	\$3.74	130-491-007	\$3.80
130-480-024	\$3.76	130-481-025	\$3.74	130-491-008	\$3.80
130-480-025	\$3.74	130-481-026	\$3.74	130-491-009	\$3.76
130-480-026	\$3.74	130-481-027	\$3.74	130-491-010	\$3.80
130-480-027	\$3.74	130-481-028	\$3.76	130-491-011	\$3.78
130-480-028	\$3.76	130-490-001	\$3.78	130-491-012	\$3.76
130-480-029	\$3.76	130-490-002	\$3.76	130-491-013	\$3.76
130-480-030	\$3.74	130-490-003	\$3.78	130-492-001	\$3.76
130-480-031	\$3.74	130-490-004	\$3.76	130-492-002	\$3.74
130-480-032	\$3.76	130-490-005	\$3.76	130-492-003	\$3.74
130-480-033	\$3.80	130-490-006	\$3.76	130-492-004	\$3.74
130-480-034	\$3.76	130-490-007	\$3.76	130-492-005	\$3.74
130-480-035	\$3.74	130-490-008	\$3.76	130-492-006	\$3.74
130-480-036	\$3.74	130-490-009	\$3.78	130-492-007	\$3.76
130-480-037	\$3.74	130-490-010	\$3.78	130-492-008	\$3.76
130-480-038	\$3.74	130-490-011	\$3.76	130-492-009	\$3.76
130-480-039	\$3.76	130-490-012	\$3.74	130-492-010	\$3.76
130-480-040	\$3.76	130-490-013	\$3.76	130-492-011	\$3.74
130-480-041	\$3.76	130-490-014	\$3.76	130-492-012	\$3.74
130-480-042	\$3.76	130-490-015	\$3.76	130-492-013	\$3.74
130-480-043	\$3.74	130-490-016	\$3.76	130-492-014	\$3.74
130-480-044	\$3.76	130-490-017	\$3.76	130-492-015	\$3.76
130-480-045	\$3.76	130-490-018	\$3.78	130-492-016	\$3.76
130-480-046	\$3.76	130-490-019	\$3.78	130-500-001	\$3.74
130-480-047	\$3.74	130-490-020	\$3.76	130-500-002	\$3.74
130-480-048	\$3.76	130-490-021	\$3.76	130-500-003	\$3.74
130-480-049	\$3.76	130-490-022	\$3.76	130-500-004	\$3.74
130-481-001	\$3.76	130-490-023	\$3.76	130-500-005	\$3.76
130-481-002	\$3.74	130-490-024	\$3.76	130-500-006	\$3.76
130-481-003	\$3.74	130-490-025	\$3.76	130-500-007	\$3.78
130-481-004	\$3.74	130-490-026	\$3.78	130-500-008	\$3.80
130-481-005	\$3.76	130-490-027	\$3.76	130-500-009	\$3.76
130-481-006	\$3.76	130-490-028	\$3.78	130-500-010	\$3.78
130-481-007	\$3.76	130-490-029	\$3.78	130-500-011	\$3.80
130-481-008	\$3.74	130-490-030	\$3.82	130-500-012	\$3.76
130-481-009	\$3.74	130-490-031	\$3.80	130-500-013	\$3.76
130-481-010	\$3.74	130-490-032	\$3.78	130-500-014	\$3.76
130-481-011	\$3.74	130-490-033	\$3.74	130-500-015	\$3.78
130-481-012	\$3.74	130-490-034	\$3.74	130-500-016	\$3.80
130-481-013	\$3.76	130-490-035	\$3.74	130-500-017	\$3.78
130-481-014	\$3.78	130-490-036	\$3.74	130-500-018	\$3.76

Appendix D

Riverside County Flood Control and Water Conservation District
 NPDES - Santa Ana Benefit Assessment Area
 Fiscal Year 2024-2025 Assessment Roll

<u>APN</u>	<u>Levy Amount</u>	<u>APN</u>	<u>Levy Amount</u>	<u>APN</u>	<u>Levy Amount</u>
130-500-019	\$3.76	130-511-010	\$3.78	130-512-042	\$3.76
130-500-020	\$3.76	130-511-011	\$3.76	130-512-043	\$3.74
130-500-021	\$3.76	130-511-012	\$3.74	130-512-044	\$3.74
130-500-022	\$3.76	130-511-013	\$3.74	130-512-045	\$3.74
130-500-023	\$3.76	130-511-014	\$3.74	130-520-001	\$3.60
130-500-028	\$0.00	130-511-015	\$3.74	130-520-002	\$3.60
130-500-030	\$0.00	130-511-016	\$3.74	130-520-003	\$3.60
130-501-001	\$3.76	130-511-017	\$3.74	130-520-004	\$3.60
130-501-002	\$3.76	130-511-018	\$3.74	130-520-005	\$3.60
130-501-003	\$3.74	130-512-001	\$3.74	130-520-006	\$3.60
130-501-004	\$3.76	130-512-002	\$3.74	130-520-007	\$3.60
130-501-005	\$3.76	130-512-003	\$3.74	130-520-008	\$3.60
130-501-006	\$3.76	130-512-004	\$3.74	130-520-009	\$3.60
130-501-007	\$3.76	130-512-005	\$3.74	130-520-010	\$3.60
130-501-008	\$3.76	130-512-006	\$3.74	130-520-011	\$3.60
130-501-009	\$3.78	130-512-007	\$3.74	130-520-012	\$3.36
130-501-010	\$3.78	130-512-008	\$3.74	130-520-013	\$3.36
130-501-011	\$3.76	130-512-009	\$3.74	130-520-014	\$3.74
130-501-012	\$3.76	130-512-010	\$3.74	130-520-015	\$3.76
130-501-013	\$3.76	130-512-011	\$3.74	130-520-016	\$3.74
130-501-014	\$3.76	130-512-012	\$3.74	130-520-017	\$3.74
130-501-015	\$3.76	130-512-013	\$3.74	130-520-018	\$3.74
130-501-016	\$3.76	130-512-014	\$3.74	130-520-019	\$3.74
130-501-017	\$3.76	130-512-015	\$3.74	130-520-020	\$3.78
130-502-001	\$3.76	130-512-016	\$3.74	130-520-021	\$3.76
130-502-002	\$3.76	130-512-017	\$3.74	130-520-022	\$3.76
130-502-003	\$3.76	130-512-018	\$3.74	130-520-023	\$3.60
130-502-004	\$3.78	130-512-019	\$3.76	130-520-024	\$3.36
130-502-005	\$3.78	130-512-020	\$3.76	130-520-025	\$3.60
130-502-006	\$3.76	130-512-021	\$3.76	130-520-026	\$3.60
130-502-007	\$3.76	130-512-022	\$3.74	130-520-027	\$3.60
130-510-001	\$3.74	130-512-023	\$3.74	130-520-028	\$3.60
130-510-002	\$3.76	130-512-024	\$3.74	130-520-029	\$3.60
130-510-003	\$3.78	130-512-025	\$3.74	130-520-030	\$3.60
130-510-004	\$3.76	130-512-026	\$3.74	130-521-001	\$3.36
130-510-005	\$3.76	130-512-027	\$3.74	130-521-002	\$3.36
130-510-006	\$3.78	130-512-028	\$3.74	130-521-003	\$3.36
130-510-007	\$3.76	130-512-029	\$3.74	130-521-004	\$3.36
130-510-008	\$3.76	130-512-030	\$3.74	130-521-005	\$3.36
130-510-009	\$3.76	130-512-031	\$3.74	130-521-006	\$3.74
130-510-010	\$3.78	130-512-032	\$3.74	130-521-007	\$3.74
130-511-001	\$3.74	130-512-033	\$3.76	130-521-008	\$3.36
130-511-002	\$3.74	130-512-034	\$3.76	130-521-009	\$3.36
130-511-003	\$3.74	130-512-035	\$3.76	130-521-010	\$3.36
130-511-004	\$3.74	130-512-036	\$3.74	130-521-011	\$3.60
130-511-005	\$3.74	130-512-037	\$3.74	130-521-012	\$3.60
130-511-006	\$3.74	130-512-038	\$3.74	130-521-013	\$3.76
130-511-007	\$3.74	130-512-039	\$3.74	130-521-014	\$3.76
130-511-008	\$3.74	130-512-040	\$3.74	130-521-015	\$3.74
130-511-009	\$3.74	130-512-041	\$3.78	130-521-016	\$3.76

Appendix D

Riverside County Flood Control and Water Conservation District
 NPDES - Santa Ana Benefit Assessment Area
 Fiscal Year 2024-2025 Assessment Roll

<u>APN</u>	<u>Levy Amount</u>	<u>APN</u>	<u>Levy Amount</u>	<u>APN</u>	<u>Levy Amount</u>
130-521-017	\$3.76	130-531-006	\$3.74	130-533-001	\$3.76
130-521-018	\$3.74	130-531-007	\$3.76	130-533-002	\$3.74
130-521-019	\$3.36	130-531-008	\$3.76	130-533-003	\$3.74
130-521-020	\$3.36	130-531-009	\$3.78	130-533-004	\$3.74
130-521-021	\$3.36	130-531-010	\$3.76	130-533-005	\$3.74
130-521-022	\$3.74	130-531-011	\$3.74	130-533-006	\$3.74
130-521-023	\$3.74	130-531-012	\$3.74	130-533-007	\$3.60
130-521-024	\$3.74	130-531-013	\$3.74	130-533-008	\$3.74
130-521-025	\$3.74	130-531-014	\$3.74	130-533-009	\$3.74
130-521-026	\$3.76	130-531-015	\$3.74	130-533-010	\$3.74
130-521-027	\$3.76	130-531-016	\$3.74	130-540-001	\$3.74
130-521-028	\$3.74	130-531-017	\$3.74	130-540-002	\$3.74
130-521-029	\$3.76	130-531-018	\$3.74	130-540-003	\$3.74
130-521-030	\$3.76	130-531-019	\$3.74	130-540-004	\$3.74
130-521-031	\$3.74	130-531-020	\$3.76	130-540-005	\$3.74
130-521-032	\$3.74	130-531-021	\$3.76	130-540-006	\$3.60
130-521-033	\$3.76	130-532-001	\$3.60	130-540-007	\$3.74
130-522-001	\$3.74	130-532-002	\$3.60	130-540-008	\$3.74
130-522-002	\$3.74	130-532-003	\$3.60	130-540-009	\$3.74
130-522-003	\$3.74	130-532-004	\$3.60	130-540-010	\$3.74
130-522-004	\$3.74	130-532-005	\$3.60	130-540-011	\$3.74
130-522-005	\$3.76	130-532-006	\$3.60	130-540-012	\$3.74
130-522-006	\$3.36	130-532-007	\$3.36	130-540-013	\$3.76
130-522-007	\$3.60	130-532-008	\$3.36	130-540-014	\$3.76
130-530-001	\$3.74	130-532-009	\$3.36	130-540-015	\$3.74
130-530-002	\$3.74	130-532-010	\$3.36	130-540-016	\$3.76
130-530-003	\$3.74	130-532-011	\$3.74	130-540-017	\$3.76
130-530-004	\$3.74	130-532-012	\$3.60	130-540-018	\$3.76
130-530-005	\$3.76	130-532-013	\$3.74	130-540-019	\$3.76
130-530-006	\$3.74	130-532-014	\$3.74	130-540-020	\$3.74
130-530-007	\$3.78	130-532-015	\$3.60	130-540-021	\$3.78
130-530-008	\$3.76	130-532-016	\$3.36	130-540-022	\$3.76
130-530-009	\$3.78	130-532-017	\$3.36	130-540-023	\$3.74
130-530-010	\$3.78	130-532-018	\$3.36	130-540-024	\$3.74
130-530-011	\$3.76	130-532-019	\$3.60	130-540-025	\$3.74
130-530-012	\$3.76	130-532-020	\$3.36	130-540-026	\$3.74
130-530-013	\$3.74	130-532-021	\$3.60	130-541-001	\$3.60
130-530-014	\$3.74	130-532-022	\$3.36	130-541-002	\$3.74
130-530-015	\$3.74	130-532-023	\$3.74	130-541-003	\$3.74
130-530-016	\$3.74	130-532-024	\$3.74	130-541-004	\$3.74
130-530-017	\$3.74	130-532-025	\$3.74	130-541-005	\$3.60
130-530-018	\$3.74	130-532-026	\$3.60	130-541-006	\$3.60
130-530-019	\$3.74	130-532-027	\$3.60	130-541-007	\$3.60
130-530-020	\$3.74	130-532-028	\$3.74	130-541-008	\$3.60
130-530-021	\$3.74	130-532-029	\$3.74	130-541-009	\$3.60
130-531-001	\$3.74	130-532-030	\$3.74	130-541-010	\$3.60
130-531-002	\$3.74	130-532-031	\$3.74	130-541-011	\$3.60
130-531-003	\$3.74	130-532-032	\$3.74	130-541-012	\$3.74
130-531-004	\$3.76	130-532-033	\$3.74	130-541-013	\$3.60
130-531-005	\$3.76	130-532-034	\$3.74	130-541-014	\$3.36

Appendix D

Riverside County Flood Control and Water Conservation District
 NPDES - Santa Ana Benefit Assessment Area
 Fiscal Year 2024-2025 Assessment Roll

<u>APN</u>	<u>Levy Amount</u>	<u>APN</u>	<u>Levy Amount</u>	<u>APN</u>	<u>Levy Amount</u>
130-541-015	\$3.60	130-543-016	\$3.74	130-551-024	\$3.36
130-541-016	\$3.60	130-543-017	\$3.74	130-551-025	\$3.36
130-541-017	\$3.60	130-543-018	\$3.74	130-551-026	\$3.36
130-541-018	\$3.74	130-543-019	\$3.74	130-551-027	\$3.36
130-541-019	\$3.74	130-543-020	\$3.74	130-551-028	\$3.36
130-541-020	\$3.78	130-550-001	\$3.74	130-551-029	\$3.36
130-541-021	\$3.76	130-550-002	\$3.76	130-551-030	\$3.36
130-541-022	\$3.76	130-550-003	\$3.76	130-551-031	\$3.60
130-541-023	\$3.74	130-550-004	\$3.76	130-552-001	\$3.60
130-541-024	\$3.74	130-550-005	\$3.76	130-552-002	\$3.60
130-541-025	\$3.74	130-550-006	\$3.76	130-552-003	\$3.60
130-541-026	\$3.74	130-550-007	\$3.76	130-552-004	\$3.60
130-541-027	\$3.74	130-550-008	\$3.74	130-552-005	\$3.74
130-542-001	\$3.60	130-550-009	\$3.74	130-553-001	\$3.74
130-542-002	\$3.74	130-550-010	\$3.74	130-553-002	\$3.36
130-542-003	\$3.74	130-550-011	\$3.36	130-553-003	\$3.36
130-542-004	\$3.74	130-550-012	\$3.36	130-553-004	\$3.36
130-542-005	\$3.74	130-550-013	\$3.36	130-553-005	\$3.36
130-542-006	\$3.74	130-550-014	\$3.36	130-553-006	\$3.36
130-542-007	\$3.74	130-550-015	\$3.36	130-553-007	\$3.74
130-542-008	\$3.36	130-550-016	\$3.36	130-553-008	\$3.74
130-542-009	\$3.36	130-550-017	\$3.36	130-553-009	\$3.76
130-542-010	\$3.36	130-550-018	\$3.36	130-553-010	\$3.76
130-542-011	\$3.60	130-550-019	\$3.36	130-553-011	\$3.76
130-542-012	\$3.74	130-550-020	\$3.60	130-553-012	\$3.76
130-542-013	\$3.36	130-550-021	\$3.74	130-553-013	\$3.76
130-542-014	\$3.36	130-550-022	\$3.76	130-553-014	\$3.78
130-542-015	\$3.36	130-551-001	\$3.60	130-553-015	\$3.76
130-542-016	\$3.74	130-551-002	\$3.36	130-554-001	\$3.74
130-542-017	\$3.74	130-551-003	\$3.36	130-554-002	\$3.60
130-542-018	\$3.74	130-551-004	\$3.36	130-554-003	\$3.60
130-542-019	\$3.74	130-551-005	\$3.36	130-554-004	\$3.60
130-542-020	\$3.74	130-551-006	\$3.36	130-554-005	\$3.60
130-542-021	\$3.60	130-551-007	\$3.36	130-554-006	\$3.60
130-542-022	\$3.60	130-551-008	\$3.36	130-554-007	\$3.60
130-543-001	\$3.74	130-551-009	\$3.36	130-554-008	\$3.60
130-543-002	\$3.76	130-551-010	\$3.36	130-554-009	\$3.60
130-543-003	\$3.78	130-551-011	\$3.36	130-554-010	\$3.60
130-543-004	\$3.78	130-551-012	\$3.36	130-555-001	\$3.74
130-543-005	\$3.76	130-551-013	\$3.60	130-555-002	\$3.74
130-543-006	\$3.74	130-551-014	\$3.60	130-555-003	\$3.74
130-543-007	\$3.60	130-551-015	\$3.60	130-555-004	\$3.74
130-543-008	\$3.60	130-551-016	\$3.60	130-555-005	\$3.74
130-543-009	\$3.60	130-551-017	\$3.74	130-560-001	\$3.36
130-543-010	\$3.60	130-551-018	\$3.74	130-560-002	\$3.36
130-543-011	\$3.60	130-551-019	\$3.74	130-560-003	\$3.74
130-543-012	\$3.74	130-551-020	\$3.74	130-560-004	\$3.78
130-543-013	\$3.74	130-551-021	\$3.60	130-560-005	\$3.74
130-543-014	\$3.74	130-551-022	\$3.36	130-560-006	\$3.74
130-543-015	\$3.74	130-551-023	\$3.36	130-560-007	\$3.60

Appendix D

Riverside County Flood Control and Water Conservation District
 NPDES - Santa Ana Benefit Assessment Area
 Fiscal Year 2024-2025 Assessment Roll

<u>APN</u>	<u>Levy Amount</u>	<u>APN</u>	<u>Levy Amount</u>	<u>APN</u>	<u>Levy Amount</u>
130-560-008	\$3.78	130-563-017	\$3.60	130-573-017	\$3.74
130-560-009	\$3.76	130-563-018	\$3.60	130-574-001	\$3.74
130-560-010	\$3.60	130-570-001	\$3.74	130-574-002	\$3.60
130-560-011	\$3.60	130-570-002	\$3.74	130-574-003	\$3.60
130-560-012	\$3.36	130-570-003	\$3.36	130-574-004	\$3.74
130-560-013	\$3.36	130-570-004	\$3.36	130-574-005	\$3.74
130-560-014	\$3.36	130-570-005	\$3.36	130-574-006	\$3.74
130-560-015	\$3.36	130-570-006	\$3.36	130-575-001	\$3.74
130-560-016	\$3.36	130-570-007	\$3.36	130-575-002	\$3.60
130-560-017	\$3.76	130-570-008	\$3.82	130-575-003	\$3.60
130-560-018	\$3.74	130-570-009	\$3.76	130-575-004	\$3.60
130-560-019	\$3.78	130-570-010	\$3.74	130-575-005	\$3.60
130-560-020	\$3.80	130-570-011	\$3.74	130-575-006	\$3.60
130-560-021	\$3.74	130-570-012	\$3.60	130-575-007	\$3.60
130-560-022	\$3.74	130-570-013	\$3.76	130-575-008	\$3.60
130-560-023	\$3.76	130-570-014	\$3.80	130-575-009	\$3.60
130-561-001	\$3.36	130-570-015	\$3.80	130-575-010	\$3.60
130-561-002	\$3.36	130-571-001	\$3.36	130-576-001	\$3.74
130-561-003	\$3.60	130-571-002	\$3.36	130-576-002	\$3.74
130-561-004	\$3.74	130-571-003	\$3.36	130-576-003	\$3.74
130-561-005	\$3.74	130-571-004	\$3.36	130-576-004	\$3.74
130-561-006	\$3.60	130-571-005	\$3.60	130-576-005	\$3.74
130-562-001	\$3.60	130-571-006	\$3.36	130-576-006	\$3.74
130-562-002	\$3.60	130-572-001	\$3.60	130-576-007	\$3.74
130-562-003	\$3.60	130-572-002	\$3.60	130-576-008	\$3.74
130-562-004	\$3.74	130-572-003	\$3.60	130-576-009	\$3.74
130-562-005	\$3.74	130-572-004	\$3.60	130-576-010	\$3.74
130-562-006	\$3.74	130-572-005	\$3.60	130-576-011	\$3.74
130-562-007	\$3.74	130-572-006	\$3.60	130-576-012	\$3.74
130-562-008	\$3.74	130-572-007	\$3.60	130-576-013	\$3.76
130-562-009	\$3.74	130-572-008	\$3.60	130-576-014	\$3.74
130-562-010	\$3.74	130-572-009	\$3.60	130-576-015	\$3.74
130-562-011	\$3.74	130-572-010	\$3.74	130-576-016	\$3.74
130-562-012	\$3.74	130-572-011	\$3.74	130-577-001	\$3.60
130-563-001	\$0.00	130-573-001	\$3.74	130-577-002	\$3.74
130-563-002	\$3.76	130-573-002	\$3.74	130-577-003	\$3.74
130-563-003	\$3.76	130-573-003	\$3.74	130-577-004	\$3.74
130-563-004	\$3.76	130-573-004	\$3.74	130-577-005	\$3.78
130-563-005	\$3.74	130-573-005	\$3.74	130-577-006	\$3.74
130-563-006	\$3.74	130-573-006	\$3.74	130-577-007	\$3.36
130-563-007	\$3.76	130-573-007	\$3.74	130-577-008	\$3.74
130-563-008	\$3.76	130-573-008	\$3.74	130-580-001	\$3.76
130-563-009	\$3.78	130-573-009	\$3.74	130-580-002	\$3.74
130-563-010	\$3.74	130-573-010	\$3.74	130-580-003	\$3.74
130-563-011	\$3.74	130-573-011	\$3.60	130-580-004	\$3.74
130-563-012	\$3.74	130-573-012	\$3.60	130-580-005	\$3.74
130-563-013	\$3.74	130-573-013	\$3.60	130-580-006	\$3.74
130-563-014	\$3.60	130-573-014	\$3.60	130-580-007	\$3.74
130-563-015	\$3.74	130-573-015	\$3.60	130-580-008	\$3.74
130-563-016	\$3.60	130-573-016	\$3.60	130-580-009	\$3.74

Appendix D

Riverside County Flood Control and Water Conservation District
 NPDES - Santa Ana Benefit Assessment Area
 Fiscal Year 2024-2025 Assessment Roll

<u>APN</u>	<u>Levy Amount</u>	<u>APN</u>	<u>Levy Amount</u>	<u>APN</u>	<u>Levy Amount</u>
130-581-001	\$3.60	130-583-003	\$3.60	130-590-005	\$3.76
130-581-002	\$3.36	130-583-004	\$3.74	130-590-006	\$3.76
130-581-003	\$3.36	130-583-005	\$3.74	130-590-007	\$3.76
130-581-004	\$3.36	130-583-006	\$3.60	130-590-008	\$3.76
130-581-005	\$3.36	130-583-007	\$3.74	130-590-009	\$3.76
130-581-006	\$3.74	130-583-008	\$3.74	130-590-010	\$3.76
130-581-007	\$3.74	130-583-009	\$3.74	130-590-011	\$3.76
130-581-008	\$3.60	130-583-010	\$3.74	130-590-012	\$3.76
130-581-009	\$3.74	130-584-001	\$3.74	130-590-013	\$3.76
130-581-010	\$3.60	130-584-002	\$3.60	130-590-014	\$0.00
130-581-011	\$3.60	130-584-003	\$3.74	130-591-001	\$3.74
130-581-012	\$3.60	130-584-004	\$3.60	130-591-002	\$3.36
130-581-013	\$3.60	130-584-005	\$3.74	130-591-003	\$3.60
130-581-014	\$3.60	130-584-006	\$3.60	130-591-004	\$3.60
130-581-015	\$3.60	130-584-007	\$3.74	130-591-005	\$3.60
130-581-016	\$3.60	130-584-008	\$3.60	130-591-006	\$3.74
130-581-017	\$3.60	130-584-009	\$3.74	130-591-007	\$3.60
130-581-018	\$3.76	130-585-001	\$3.60	130-591-008	\$3.74
130-581-019	\$3.76	130-585-002	\$3.36	130-591-009	\$3.76
130-581-020	\$3.78	130-585-003	\$3.76	130-591-010	\$3.74
130-581-021	\$3.74	130-585-004	\$3.76	130-591-011	\$3.76
130-581-022	\$3.60	130-585-005	\$3.74	130-591-012	\$3.60
130-581-023	\$3.60	130-585-006	\$3.60	130-591-013	\$3.60
130-581-024	\$3.74	130-585-007	\$3.60	130-591-014	\$3.60
130-581-025	\$3.74	130-585-008	\$3.74	130-591-015	\$3.74
130-581-026	\$3.60	130-585-009	\$3.74	130-591-016	\$3.74
130-581-027	\$3.60	130-585-010	\$3.76	130-591-017	\$3.76
130-581-028	\$3.60	130-585-011	\$3.76	130-591-018	\$3.74
130-581-029	\$3.60	130-585-012	\$3.76	130-591-019	\$3.74
130-581-030	\$3.76	130-585-013	\$3.74	130-591-020	\$3.74
130-581-031	\$3.74	130-585-014	\$3.60	130-591-021	\$3.60
130-581-032	\$3.76	130-585-015	\$3.60	130-591-022	\$3.60
130-581-033	\$3.74	130-585-016	\$3.60	130-591-023	\$3.74
130-581-034	\$3.74	130-585-017	\$3.60	130-591-024	\$3.74
130-581-035	\$3.74	130-585-018	\$3.60	130-591-025	\$3.74
130-581-036	\$3.74	130-585-019	\$3.36	130-592-001	\$3.74
130-581-037	\$3.74	130-585-020	\$3.36	130-592-002	\$3.60
130-581-038	\$3.74	130-585-021	\$3.74	130-592-003	\$3.74
130-581-039	\$3.74	130-585-022	\$3.76	130-592-004	\$3.74
130-581-040	\$3.74	130-585-023	\$3.74	130-592-005	\$3.76
130-581-041	\$3.74	130-585-024	\$3.74	130-592-006	\$3.78
130-581-042	\$3.74	130-585-025	\$3.74	130-592-007	\$3.76
130-581-043	\$3.74	130-585-026	\$3.76	130-592-008	\$3.76
130-582-001	\$3.76	130-585-027	\$3.36	130-592-009	\$3.76
130-582-002	\$3.74	130-585-028	\$3.36	130-593-001	\$3.76
130-582-003	\$3.76	130-585-029	\$3.74	130-593-002	\$3.76
130-582-004	\$3.74	130-590-001	\$3.78	130-593-003	\$3.74
130-582-005	\$3.76	130-590-002	\$3.78	130-593-004	\$3.74
130-583-001	\$3.74	130-590-003	\$3.82	130-593-005	\$3.76
130-583-002	\$3.60	130-590-004	\$3.78	130-593-006	\$3.76

Appendix D

Riverside County Flood Control and Water Conservation District
 NPDES - Santa Ana Benefit Assessment Area
 Fiscal Year 2024-2025 Assessment Roll

<u>APN</u>	<u>Levy Amount</u>	<u>APN</u>	<u>Levy Amount</u>	<u>APN</u>	<u>Levy Amount</u>
130-593-007	\$3.78	130-610-009	\$3.74	130-612-004	\$3.74
130-593-008	\$3.76	130-610-010	\$3.78	130-612-005	\$3.74
130-600-001	\$3.76	130-610-011	\$3.78	130-612-006	\$3.74
130-600-002	\$3.76	130-610-012	\$3.76	130-612-007	\$3.74
130-600-003	\$3.76	130-610-013	\$3.78	130-612-008	\$3.74
130-600-004	\$3.76	130-610-014	\$3.78	130-612-009	\$3.74
130-600-005	\$3.74	130-610-015	\$3.74	130-612-010	\$3.74
130-600-006	\$3.76	130-610-016	\$3.74	130-612-011	\$3.74
130-601-001	\$3.74	130-610-017	\$3.74	130-612-012	\$3.76
130-601-002	\$3.74	130-610-018	\$3.74	130-612-013	\$3.76
130-601-003	\$3.74	130-610-019	\$3.74	130-612-014	\$3.74
130-601-004	\$3.76	130-610-020	\$3.74	130-612-015	\$3.74
130-601-005	\$3.76	130-610-021	\$3.74	130-612-016	\$3.74
130-601-006	\$3.76	130-610-022	\$3.74	130-612-017	\$3.74
130-601-007	\$3.76	130-610-023	\$3.74	130-612-018	\$3.74
130-601-008	\$3.76	130-610-024	\$3.74	130-612-019	\$3.74
130-601-009	\$3.74	130-610-025	\$3.74	130-612-020	\$3.74
130-601-010	\$3.76	130-610-026	\$3.76	130-612-021	\$3.74
130-601-011	\$3.80	130-610-027	\$3.74	130-612-022	\$3.74
130-601-012	\$3.78	130-610-028	\$3.74	130-612-023	\$3.74
130-601-013	\$3.76	130-610-029	\$3.74	130-612-024	\$3.76
130-601-014	\$3.76	130-610-030	\$3.74	130-620-001	\$3.74
130-601-015	\$3.74	130-610-031	\$3.74	130-620-002	\$3.74
130-601-016	\$3.74	130-610-032	\$3.74	130-620-003	\$3.74
130-601-017	\$3.74	130-610-033	\$3.74	130-620-004	\$3.74
130-601-018	\$3.74	130-610-034	\$3.76	130-620-005	\$3.74
130-601-019	\$3.76	130-610-035	\$3.78	130-620-006	\$3.74
130-602-001	\$3.76	130-610-036	\$3.78	130-620-007	\$3.74
130-602-002	\$3.76	130-610-037	\$3.78	130-620-008	\$3.74
130-602-003	\$3.74	130-610-038	\$3.74	130-620-009	\$3.76
130-602-004	\$3.76	130-610-039	\$3.74	130-620-010	\$3.88
130-602-005	\$3.76	130-610-040	\$3.74	130-620-011	\$3.78
130-602-006	\$3.74	130-610-041	\$3.74	130-620-012	\$3.80
130-602-007	\$3.74	130-610-042	\$3.76	130-620-013	\$3.76
130-602-008	\$3.76	130-610-043	\$3.76	130-620-014	\$3.76
130-602-009	\$3.82	130-610-044	\$3.76	130-620-015	\$3.74
130-602-010	\$3.80	130-610-045	\$3.74	130-620-016	\$3.74
130-602-011	\$3.78	130-610-046	\$3.76	130-620-017	\$3.74
130-602-012	\$3.76	130-611-001	\$3.74	130-620-018	\$3.76
130-602-013	\$3.76	130-611-002	\$3.74	130-620-019	\$3.76
130-602-014	\$3.76	130-611-003	\$3.74	130-621-001	\$3.76
130-602-015	\$3.76	130-611-004	\$3.74	130-621-002	\$3.76
130-610-001	\$3.76	130-611-005	\$3.74	130-621-003	\$3.78
130-610-002	\$3.74	130-611-006	\$3.74	130-621-004	\$3.76
130-610-003	\$3.74	130-611-007	\$3.74	130-621-005	\$3.76
130-610-004	\$3.74	130-611-008	\$3.74	130-621-006	\$3.74
130-610-005	\$3.74	130-611-009	\$3.76	130-621-007	\$3.76
130-610-006	\$3.74	130-612-001	\$3.76	130-621-008	\$3.76
130-610-007	\$3.74	130-612-002	\$3.74	130-621-009	\$3.76
130-610-008	\$3.74	130-612-003	\$3.74	130-621-010	\$3.76

Appendix D

Riverside County Flood Control and Water Conservation District
 NPDES - Santa Ana Benefit Assessment Area
 Fiscal Year 2024-2025 Assessment Roll

<u>APN</u>	<u>Levy Amount</u>	<u>APN</u>	<u>Levy Amount</u>	<u>APN</u>	<u>Levy Amount</u>
130-621-011	\$3.74	130-630-018	\$3.84	130-640-016	\$3.74
130-621-012	\$3.74	130-630-019	\$3.76	130-640-017	\$3.74
130-621-013	\$3.74	130-630-020	\$3.74	130-640-018	\$3.60
130-621-014	\$3.74	130-630-021	\$3.76	130-640-019	\$3.60
130-621-015	\$3.76	130-630-022	\$3.78	130-640-020	\$3.60
130-621-016	\$3.74	130-630-023	\$3.80	130-640-021	\$3.74
130-621-017	\$3.76	130-630-024	\$3.76	130-640-022	\$3.74
130-621-018	\$3.76	130-630-025	\$3.76	130-640-023	\$3.78
130-621-019	\$3.76	130-630-026	\$3.76	130-640-024	\$3.76
130-621-020	\$3.74	130-630-027	\$3.76	130-640-025	\$3.74
130-621-021	\$3.74	130-630-028	\$3.74	130-640-026	\$3.74
130-621-022	\$3.76	130-630-029	\$3.74	130-640-027	\$3.74
130-621-023	\$3.76	130-630-030	\$3.78	130-640-028	\$3.78
130-621-024	\$3.74	130-630-031	\$3.74	130-640-029	\$3.86
130-621-025	\$3.74	130-630-032	\$3.74	130-640-030	\$3.76
130-621-026	\$3.74	130-630-033	\$3.74	130-640-031	\$3.78
130-621-027	\$3.76	130-630-034	\$3.74	130-640-032	\$3.78
130-621-028	\$3.76	130-630-035	\$3.74	130-640-033	\$3.78
130-621-029	\$3.74	130-630-036	\$3.78	130-640-034	\$3.76
130-622-001	\$3.74	130-630-037	\$3.76	130-640-035	\$3.76
130-622-002	\$3.76	130-631-001	\$3.80	130-640-036	\$3.76
130-622-003	\$3.74	130-631-002	\$3.78	130-640-037	\$3.74
130-622-004	\$3.76	130-631-003	\$3.78	130-640-038	\$3.74
130-622-005	\$3.76	130-631-004	\$3.76	130-641-001	\$3.76
130-622-006	\$3.76	130-631-005	\$3.76	130-641-002	\$3.76
130-622-007	\$3.82	130-631-006	\$3.74	130-641-003	\$3.76
130-622-008	\$3.76	130-631-007	\$3.74	130-641-004	\$3.76
130-622-009	\$3.74	130-631-008	\$3.74	130-641-005	\$3.76
130-622-010	\$3.74	130-631-009	\$3.74	130-641-006	\$3.76
130-622-011	\$3.74	130-631-010	\$3.74	130-641-007	\$3.76
130-622-012	\$3.74	130-631-011	\$3.76	130-641-008	\$3.74
130-622-013	\$3.74	130-631-012	\$3.74	130-641-009	\$3.76
130-622-014	\$3.74	130-631-013	\$3.76	130-641-010	\$3.74
130-630-001	\$3.78	130-631-014	\$3.76	130-641-011	\$3.74
130-630-002	\$3.82	130-631-015	\$3.76	130-641-012	\$3.74
130-630-003	\$3.84	130-640-001	\$3.78	130-641-013	\$3.74
130-630-004	\$3.74	130-640-002	\$3.78	130-641-014	\$3.76
130-630-005	\$3.82	130-640-003	\$3.60	130-641-015	\$3.76
130-630-006	\$3.80	130-640-004	\$3.74	130-641-016	\$3.74
130-630-007	\$3.78	130-640-005	\$3.74	130-641-017	\$3.74
130-630-008	\$3.74	130-640-006	\$3.74	130-641-018	\$3.74
130-630-009	\$3.74	130-640-007	\$3.76	130-641-019	\$3.74
130-630-010	\$3.74	130-640-008	\$3.76	130-641-020	\$3.76
130-630-011	\$3.74	130-640-009	\$3.76	130-641-021	\$3.76
130-630-012	\$3.76	130-640-010	\$3.76	130-641-022	\$3.60
130-630-013	\$3.76	130-640-011	\$3.74	130-641-023	\$3.74
130-630-014	\$3.76	130-640-012	\$3.74	130-641-024	\$3.74
130-630-015	\$3.76	130-640-013	\$3.74	130-641-025	\$3.60
130-630-016	\$3.76	130-640-014	\$3.74	130-641-026	\$3.60
130-630-017	\$3.84	130-640-015	\$3.74	130-641-027	\$3.60

Appendix D

Riverside County Flood Control and Water Conservation District
 NPDES - Santa Ana Benefit Assessment Area
 Fiscal Year 2024-2025 Assessment Roll

<u>APN</u>	<u>Levy Amount</u>	<u>APN</u>	<u>Levy Amount</u>	<u>APN</u>	<u>Levy Amount</u>
130-641-028	\$3.60	130-651-004	\$3.74	130-661-011	\$3.74
130-641-029	\$3.60	130-651-005	\$3.74	130-661-012	\$3.74
130-641-030	\$3.60	130-651-006	\$3.74	130-661-013	\$3.74
130-641-031	\$3.60	130-651-007	\$3.74	130-661-014	\$3.74
130-641-032	\$3.74	130-651-008	\$3.60	130-661-015	\$3.74
130-641-033	\$3.74	130-651-009	\$1.56	130-661-016	\$3.76
130-641-034	\$3.74	130-651-010	\$0.00	130-661-017	\$3.74
130-641-035	\$3.74	130-651-011	\$0.00	130-661-018	\$3.76
130-641-036	\$3.74	130-652-001	\$3.78	130-661-019	\$3.78
130-641-037	\$3.74	130-652-002	\$3.76	130-661-020	\$3.78
130-641-038	\$3.74	130-652-003	\$3.74	130-661-021	\$3.78
130-641-039	\$3.74	130-652-004	\$3.76	130-661-022	\$3.74
130-641-040	\$3.74	130-652-005	\$3.76	130-661-023	\$3.76
130-641-041	\$3.74	130-652-006	\$3.74	130-661-024	\$3.74
130-641-042	\$3.74	130-652-007	\$3.74	130-661-025	\$3.78
130-642-001	\$3.74	130-652-008	\$3.76	130-661-026	\$3.80
130-642-002	\$3.74	130-652-009	\$3.74	130-661-027	\$3.80
130-642-003	\$3.74	130-652-010	\$3.76	130-670-001	\$3.90
130-642-004	\$3.74	130-652-012	\$0.00	130-670-002	\$3.86
130-642-005	\$3.74	130-652-013	\$0.00	130-670-003	\$3.86
130-642-006	\$3.74	130-660-001	\$3.76	130-670-004	\$3.86
130-642-007	\$3.74	130-660-002	\$3.76	130-670-005	\$3.86
130-642-008	\$3.74	130-660-003	\$3.74	130-670-006	\$3.86
130-642-009	\$3.74	130-660-004	\$3.74	130-670-007	\$3.86
130-642-010	\$3.74	130-660-005	\$3.74	130-671-001	\$3.92
130-642-011	\$3.74	130-660-006	\$3.76	130-671-002	\$3.94
130-642-012	\$3.74	130-660-007	\$3.74	130-671-003	\$3.96
130-642-013	\$3.74	130-660-008	\$3.74	130-671-004	\$3.98
130-642-014	\$3.74	130-660-009	\$3.74	130-671-005	\$4.00
130-642-015	\$3.74	130-660-010	\$3.76	130-671-006	\$3.96
130-642-016	\$3.74	130-660-011	\$3.74	130-671-007	\$3.92
130-642-017	\$3.74	130-660-012	\$3.74	130-671-008	\$4.04
130-642-018	\$3.74	130-660-013	\$3.74	130-671-009	\$4.08
130-650-001	\$3.76	130-660-014	\$3.74	130-671-011	\$0.00
130-650-002	\$3.74	130-660-015	\$3.76	130-671-012	\$0.00
130-650-003	\$3.74	130-660-016	\$3.76	130-680-001	\$3.86
130-650-004	\$3.74	130-660-017	\$3.78	130-680-002	\$3.86
130-650-005	\$3.74	130-660-018	\$3.86	130-680-003	\$3.88
130-650-006	\$3.82	130-660-019	\$3.78	130-680-004	\$3.86
130-650-007	\$3.78	130-660-020	\$3.78	130-680-005	\$3.86
130-650-008	\$3.74	130-660-021	\$3.80	130-680-006	\$3.86
130-650-009	\$3.74	130-660-022	\$3.80	130-680-007	\$3.86
130-650-010	\$3.74	130-660-023	\$3.76	130-680-008	\$3.86
130-650-011	\$3.74	130-661-004	\$3.74	130-680-009	\$3.86
130-650-012	\$3.74	130-661-005	\$3.74	130-681-001	\$4.02
130-650-013	\$3.74	130-661-006	\$3.74	130-681-002	\$3.86
130-650-014	\$3.76	130-661-007	\$3.74	130-681-003	\$3.88
130-651-001	\$3.76	130-661-008	\$3.78	130-681-004	\$3.90
130-651-002	\$3.74	130-661-009	\$3.78	130-681-005	\$3.90
130-651-003	\$3.74	130-661-010	\$3.74	130-681-006	\$3.90

Appendix D

Riverside County Flood Control and Water Conservation District
 NPDES - Santa Ana Benefit Assessment Area
 Fiscal Year 2024-2025 Assessment Roll

<u>APN</u>	<u>Levy Amount</u>	<u>APN</u>	<u>Levy Amount</u>	<u>APN</u>	<u>Levy Amount</u>
130-681-007	\$3.90	130-700-018	\$3.74	130-712-010	\$3.60
130-681-009	\$3.88	130-700-019	\$3.76	130-712-011	\$3.60
130-681-010	\$0.00	130-700-020	\$3.74	130-712-012	\$3.74
130-681-011	\$0.00	130-700-021	\$3.74	130-712-013	\$3.74
130-690-001	\$3.74	130-700-022	\$3.74	130-712-014	\$3.76
130-690-002	\$3.74	130-700-023	\$0.00	130-712-015	\$3.74
130-690-003	\$3.74	130-701-001	\$3.76	130-712-016	\$3.74
130-690-004	\$3.74	130-701-002	\$3.78	130-712-017	\$3.74
130-690-005	\$3.74	130-701-003	\$3.76	130-712-018	\$3.60
130-690-006	\$3.76	130-701-004	\$3.76	130-712-019	\$3.60
130-690-007	\$3.76	130-701-005	\$3.76	130-712-020	\$3.74
130-690-008	\$3.80	130-701-006	\$3.78	130-712-021	\$3.78
130-690-009	\$3.76	130-701-007	\$3.76	130-712-022	\$3.78
130-690-010	\$3.76	130-701-008	\$3.76	130-712-023	\$3.74
130-690-011	\$3.82	130-702-001	\$3.76	130-712-024	\$3.76
130-690-012	\$3.78	130-702-002	\$3.74	130-712-025	\$3.76
130-690-013	\$3.76	130-702-003	\$3.76	130-712-026	\$3.76
130-690-014	\$3.74	130-702-004	\$3.74	130-712-027	\$3.80
130-691-001	\$3.76	130-702-005	\$3.74	130-712-028	\$3.76
130-691-002	\$3.74	130-702-006	\$3.74	130-712-029	\$3.76
130-691-003	\$3.74	130-702-007	\$0.66	130-712-030	\$3.78
130-691-004	\$3.74	130-702-008	\$3.76	130-712-031	\$3.74
130-691-005	\$3.74	130-702-009	\$3.78	130-712-032	\$3.80
130-691-006	\$3.74	130-702-010	\$3.76	130-712-033	\$3.82
130-691-007	\$3.76	130-702-011	\$3.76	130-712-034	\$3.78
130-691-008	\$3.76	130-702-012	\$3.76	130-712-035	\$3.76
130-691-009	\$3.78	130-702-013	\$3.78	130-712-036	\$3.76
130-691-010	\$3.76	130-702-014	\$3.76	130-712-037	\$3.74
130-691-011	\$3.76	130-702-015	\$3.76	130-712-038	\$3.74
130-691-012	\$3.76	130-702-016	\$3.76	130-712-039	\$0.00
130-691-013	\$3.74	130-710-001	\$3.76	130-712-040	\$0.00
130-691-014	\$3.74	130-710-002	\$3.78	130-720-001	\$3.74
130-691-015	\$0.00	130-710-003	\$3.84	130-720-002	\$3.76
130-700-001	\$3.76	130-711-001	\$3.74	130-720-003	\$3.78
130-700-002	\$3.74	130-711-002	\$3.74	130-720-004	\$3.76
130-700-003	\$3.74	130-711-003	\$3.74	130-720-005	\$3.78
130-700-004	\$3.74	130-711-004	\$3.74	130-720-006	\$3.76
130-700-005	\$3.74	130-711-005	\$3.76	130-720-007	\$3.78
130-700-006	\$3.74	130-711-006	\$3.76	130-720-008	\$3.76
130-700-007	\$3.76	130-711-007	\$3.74	130-720-009	\$3.74
130-700-008	\$3.82	130-711-008	\$3.74	130-720-010	\$3.74
130-700-009	\$3.78	130-711-009	\$3.76	130-720-011	\$3.74
130-700-010	\$3.76	130-712-002	\$3.74	130-720-012	\$3.74
130-700-011	\$3.74	130-712-003	\$3.76	130-720-013	\$3.74
130-700-012	\$3.74	130-712-004	\$3.74	130-720-014	\$3.76
130-700-013	\$3.74	130-712-005	\$3.74	130-720-015	\$3.76
130-700-014	\$3.74	130-712-006	\$3.76	130-720-016	\$3.76
130-700-015	\$3.74	130-712-007	\$3.76	130-720-017	\$3.76
130-700-016	\$3.80	130-712-008	\$3.76	130-720-018	\$3.76
130-700-017	\$3.76	130-712-009	\$3.60	130-720-019	\$3.74

Appendix D

Riverside County Flood Control and Water Conservation District
 NPDES - Santa Ana Benefit Assessment Area
 Fiscal Year 2024-2025 Assessment Roll

<u>APN</u>	<u>Levy Amount</u>	<u>APN</u>	<u>Levy Amount</u>	<u>APN</u>	<u>Levy Amount</u>
130-720-020	\$3.78	130-730-034	\$3.74	130-740-004	\$3.74
130-720-021	\$3.78	130-730-035	\$3.74	130-740-005	\$3.74
130-720-022	\$3.74	130-730-036	\$3.74	130-740-006	\$3.74
130-720-023	\$3.74	130-730-037	\$3.76	130-740-007	\$3.74
130-720-024	\$3.76	130-730-038	\$3.78	130-740-008	\$3.74
130-720-025	\$3.78	130-730-039	\$3.74	130-740-009	\$3.80
130-720-026	\$3.80	130-730-040	\$3.74	130-740-010	\$3.80
130-720-027	\$3.94	130-730-041	\$3.74	130-740-011	\$3.74
130-720-028	\$3.76	130-730-042	\$3.74	130-740-012	\$3.74
130-720-029	\$3.76	130-730-043	\$3.74	130-740-013	\$3.74
130-720-030	\$3.76	130-730-044	\$3.74	130-740-014	\$3.74
130-720-031	\$3.76	130-730-045	\$3.74	130-740-015	\$3.74
130-720-032	\$3.74	130-730-046	\$3.74	130-740-016	\$3.74
130-720-033	\$3.76	130-730-047	\$3.74	130-740-017	\$3.76
130-720-034	\$3.74	130-730-048	\$3.74	130-740-018	\$3.74
130-720-035	\$3.78	130-730-049	\$3.74	130-740-019	\$3.74
130-720-036	\$0.00	130-730-050	\$3.74	130-740-020	\$3.74
130-730-001	\$3.74	130-730-051	\$3.74	130-740-021	\$3.76
130-730-002	\$3.74	130-730-052	\$3.74	130-740-022	\$0.00
130-730-003	\$3.74	130-730-053	\$0.00	130-741-001	\$3.76
130-730-004	\$3.74	130-730-054	\$0.00	130-741-002	\$3.74
130-730-005	\$3.74	130-730-055	\$0.00	130-741-003	\$3.74
130-730-006	\$3.74	130-730-056	\$0.00	130-741-004	\$3.74
130-730-007	\$3.74	130-731-001	\$3.74	130-741-005	\$3.74
130-730-008	\$3.74	130-731-002	\$3.76	130-741-006	\$3.76
130-730-009	\$3.74	130-731-003	\$3.76	130-741-007	\$3.76
130-730-010	\$3.74	130-731-004	\$3.74	130-741-008	\$3.76
130-730-011	\$3.74	130-731-005	\$3.74	130-741-009	\$3.78
130-730-012	\$3.74	130-731-006	\$3.74	130-741-010	\$3.76
130-730-013	\$3.74	130-731-007	\$3.74	130-741-011	\$3.76
130-730-014	\$3.74	130-731-008	\$3.74	130-741-012	\$3.78
130-730-015	\$3.74	130-731-009	\$3.74	130-741-013	\$3.76
130-730-016	\$3.74	130-731-010	\$3.74	130-741-014	\$3.76
130-730-017	\$3.74	130-731-011	\$3.74	130-741-015	\$3.76
130-730-018	\$3.74	130-731-012	\$3.74	130-741-016	\$3.76
130-730-019	\$3.74	130-731-013	\$3.74	130-741-017	\$3.74
130-730-020	\$3.74	130-731-014	\$3.76	130-741-018	\$3.74
130-730-021	\$3.74	130-731-015	\$3.78	130-741-019	\$3.74
130-730-022	\$3.74	130-731-016	\$3.82	130-741-020	\$3.74
130-730-023	\$3.74	130-731-017	\$3.78	130-741-021	\$3.74
130-730-024	\$3.74	130-731-018	\$3.74	130-741-022	\$3.74
130-730-025	\$3.74	130-731-019	\$3.74	130-742-001	\$3.74
130-730-026	\$3.76	130-731-020	\$3.74	130-742-002	\$3.76
130-730-027	\$3.78	130-731-021	\$3.74	130-742-003	\$3.76
130-730-028	\$3.78	130-731-022	\$3.74	130-742-004	\$3.76
130-730-029	\$3.80	130-731-023	\$3.74	130-742-005	\$3.78
130-730-030	\$3.76	130-731-024	\$3.76	130-742-006	\$3.78
130-730-031	\$3.76	130-740-001	\$3.76	130-742-007	\$3.60
130-730-032	\$3.76	130-740-002	\$3.74	130-742-008	\$3.74
130-730-033	\$3.74	130-740-003	\$3.74	130-742-009	\$3.74

Appendix D

Riverside County Flood Control and Water Conservation District
 NPDES - Santa Ana Benefit Assessment Area
 Fiscal Year 2024-2025 Assessment Roll

<u>APN</u>	<u>Levy Amount</u>	<u>APN</u>	<u>Levy Amount</u>	<u>APN</u>	<u>Levy Amount</u>
130-743-001	\$3.80	130-750-010	\$3.74	130-760-009	\$3.76
130-743-002	\$3.80	130-750-011	\$3.74	130-760-010	\$3.74
130-743-003	\$3.76	130-750-012	\$3.74	130-760-011	\$3.74
130-743-004	\$3.76	130-750-013	\$3.76	130-760-012	\$3.80
130-744-001	\$3.74	130-750-014	\$3.74	130-760-013	\$3.76
130-744-002	\$3.74	130-750-015	\$3.74	130-760-014	\$3.74
130-744-003	\$3.74	130-750-016	\$3.74	130-760-015	\$3.74
130-744-004	\$3.74	130-750-017	\$3.74	130-760-016	\$3.74
130-744-005	\$3.74	130-750-018	\$3.76	130-760-017	\$3.74
130-744-006	\$3.74	130-750-019	\$0.00	130-760-018	\$3.74
130-744-007	\$3.76	130-751-001	\$3.78	130-761-001	\$3.74
130-744-008	\$3.76	130-751-002	\$3.76	130-761-002	\$3.74
130-744-009	\$3.74	130-751-003	\$3.76	130-761-003	\$3.74
130-744-010	\$3.74	130-751-004	\$3.74	130-761-004	\$3.74
130-744-011	\$3.74	130-751-005	\$3.74	130-761-005	\$3.74
130-745-001	\$3.76	130-751-006	\$3.74	130-761-006	\$3.74
130-745-002	\$3.74	130-752-001	\$3.74	130-761-007	\$3.76
130-745-003	\$3.76	130-752-002	\$3.74	130-761-008	\$3.74
130-745-004	\$3.76	130-752-003	\$3.74	130-761-009	\$3.74
130-745-005	\$3.74	130-752-004	\$3.74	130-761-010	\$3.74
130-745-006	\$3.76	130-752-005	\$3.74	130-761-011	\$3.74
130-745-007	\$3.74	130-752-006	\$3.74	130-761-012	\$3.74
130-745-008	\$3.74	130-752-007	\$3.76	130-761-013	\$3.78
130-745-009	\$3.74	130-752-008	\$3.82	130-761-014	\$3.76
130-745-010	\$3.74	130-752-009	\$3.78	130-762-001	\$3.78
130-745-011	\$3.74	130-752-010	\$3.84	130-762-002	\$3.78
130-745-012	\$3.76	130-752-011	\$3.82	130-762-003	\$3.80
130-745-013	\$3.76	130-752-012	\$3.76	130-762-004	\$3.80
130-745-014	\$3.76	130-752-013	\$3.76	130-762-005	\$3.76
130-745-015	\$3.76	130-752-014	\$3.74	130-762-006	\$3.78
130-745-016	\$3.74	130-752-015	\$3.74	130-762-007	\$3.76
130-745-017	\$3.74	130-752-016	\$3.76	130-762-008	\$3.76
130-745-018	\$3.74	130-752-017	\$3.76	130-762-009	\$3.78
130-745-019	\$3.76	130-752-018	\$3.74	130-762-010	\$3.80
130-745-020	\$3.76	130-752-019	\$3.74	130-770-001	\$3.82
130-745-021	\$3.76	130-752-020	\$3.76	130-770-002	\$3.78
130-745-022	\$3.76	130-752-021	\$3.76	130-770-003	\$3.76
130-745-023	\$3.76	130-752-022	\$3.76	130-770-004	\$3.76
130-745-024	\$3.76	130-752-023	\$3.76	130-770-005	\$3.76
130-745-025	\$3.76	130-752-024	\$3.76	130-770-006	\$3.76
130-745-026	\$0.00	130-752-025	\$3.76	130-770-007	\$3.76
130-750-001	\$3.74	130-752-026	\$3.74	130-770-008	\$3.76
130-750-002	\$3.74	130-760-001	\$3.74	130-770-009	\$3.76
130-750-003	\$3.74	130-760-002	\$3.74	130-770-010	\$3.76
130-750-004	\$3.74	130-760-003	\$3.74	130-770-011	\$3.76
130-750-005	\$3.76	130-760-004	\$3.74	130-770-012	\$3.76
130-750-006	\$3.76	130-760-005	\$3.80	130-770-013	\$3.76
130-750-007	\$3.74	130-760-006	\$3.78	130-770-014	\$3.76
130-750-008	\$3.74	130-760-007	\$3.76	130-770-015	\$3.78
130-750-009	\$3.74	130-760-008	\$3.74	130-770-016	\$3.74

Appendix D

Riverside County Flood Control and Water Conservation District
 NPDES - Santa Ana Benefit Assessment Area
 Fiscal Year 2024-2025 Assessment Roll

<u>APN</u>	<u>Levy Amount</u>	<u>APN</u>	<u>Levy Amount</u>	<u>APN</u>	<u>Levy Amount</u>
130-770-017	\$3.76	130-771-038	\$3.36	130-781-015	\$3.36
130-770-018	\$3.76	130-771-039	\$3.36	130-781-016	\$3.36
130-770-019	\$3.78	130-771-040	\$3.74	130-781-017	\$3.60
130-770-020	\$3.76	130-771-041	\$3.76	130-781-018	\$3.74
130-770-021	\$3.74	130-771-042	\$3.76	130-781-019	\$3.36
130-770-022	\$3.74	130-771-043	\$3.76	130-781-020	\$3.76
130-770-023	\$3.74	130-771-044	\$3.36	130-781-021	\$0.00
130-770-024	\$3.74	130-771-045	\$3.60	131-020-009	\$0.00
130-770-025	\$3.76	130-771-046	\$3.60	131-020-010	\$3.86
130-770-026	\$3.76	130-771-047	\$3.74	131-020-011	\$3.94
130-770-027	\$3.60	130-771-048	\$3.74	131-020-012	\$3.94
130-770-028	\$3.74	130-771-049	\$3.74	131-020-013	\$3.94
130-770-029	\$3.76	130-771-050	\$3.76	131-020-014	\$3.96
130-771-001	\$3.74	130-771-051	\$3.76	131-020-015	\$3.80
130-771-002	\$3.36	130-771-052	\$3.76	131-020-016	\$3.80
130-771-003	\$3.36	130-771-053	\$3.76	131-020-017	\$3.84
130-771-004	\$3.74	130-771-054	\$3.36	131-020-019	\$4.28
130-771-005	\$3.74	130-771-055	\$3.36	131-020-020	\$0.00
130-771-006	\$3.60	130-771-056	\$3.76	131-020-021	\$4.10
130-771-007	\$3.36	130-772-001	\$3.36	131-020-023	\$4.22
130-771-008	\$3.36	130-772-002	\$3.36	131-020-024	\$4.02
130-771-009	\$3.36	130-772-003	\$3.36	131-030-012	\$3.76
130-771-010	\$3.36	130-772-004	\$3.36	131-030-014	\$3.80
130-771-011	\$3.60	130-772-005	\$3.74	131-030-015	\$3.82
130-771-012	\$3.74	130-772-006	\$3.74	131-030-016	\$3.78
130-771-013	\$3.74	130-772-007	\$3.60	131-030-028	\$3.86
130-771-014	\$3.60	130-780-001	\$3.74	131-030-030	\$3.86
130-771-015	\$3.60	130-780-002	\$3.14	131-030-031	\$3.86
130-771-016	\$3.74	130-780-003	\$3.74	131-030-032	\$3.80
130-771-017	\$3.60	130-780-004	\$3.76	131-030-034	\$3.80
130-771-018	\$3.74	130-780-005	\$3.76	131-030-036	\$3.76
130-771-019	\$3.60	130-780-006	\$3.80	131-030-038	\$3.80
130-771-020	\$3.74	130-780-007	\$3.74	131-030-049	\$3.96
130-771-021	\$3.76	130-780-008	\$3.78	131-030-052	\$3.80
130-771-022	\$3.76	130-780-009	\$3.74	131-030-062	\$3.74
130-771-023	\$3.76	130-780-010	\$3.74	131-030-063	\$3.30
130-771-024	\$3.74	130-781-001	\$3.74	131-030-065	\$3.76
130-771-025	\$3.74	130-781-002	\$3.74	131-030-066	\$3.78
130-771-026	\$3.60	130-781-003	\$3.76	131-030-067	\$3.80
130-771-027	\$3.74	130-781-004	\$3.76	131-030-069	\$3.76
130-771-028	\$3.76	130-781-005	\$3.76	131-030-070	\$3.76
130-771-029	\$3.74	130-781-006	\$3.74	131-030-071	\$3.78
130-771-030	\$3.78	130-781-007	\$3.76	131-030-072	\$0.00
130-771-031	\$3.74	130-781-008	\$3.74	131-040-001	\$3.76
130-771-032	\$3.76	130-781-009	\$3.36	131-040-002	\$3.74
130-771-033	\$3.74	130-781-010	\$3.74	131-040-003	\$3.74
130-771-034	\$3.60	130-781-011	\$3.74	131-040-004	\$3.74
130-771-035	\$3.36	130-781-012	\$3.14	131-040-007	\$3.90
130-771-036	\$3.60	130-781-013	\$3.14	131-040-008	\$4.04
130-771-037	\$3.60	130-781-014	\$3.36	131-040-009	\$4.04

Appendix D

Riverside County Flood Control and Water Conservation District
 NPDES - Santa Ana Benefit Assessment Area
 Fiscal Year 2024-2025 Assessment Roll

<u>APN</u>	<u>Levy Amount</u>	<u>APN</u>	<u>Levy Amount</u>	<u>APN</u>	<u>Levy Amount</u>
131-040-010	\$3.80	131-050-026	\$3.86	131-070-012	\$149.50
131-040-011	\$3.94	131-050-027	\$3.86	131-070-013	\$0.00
131-040-012	\$3.94	131-050-028	\$3.86	131-070-014	\$0.00
131-040-013	\$3.88	131-050-029	\$3.88	131-070-015	\$0.00
131-040-014	\$3.80	131-050-030	\$3.86	131-070-016	\$4.28
131-040-015	\$3.80	131-050-031	\$3.88	131-070-017	\$0.00
131-040-016	\$3.80	131-050-032	\$3.88	131-080-001	\$3.86
131-040-017	\$3.80	131-050-033	\$3.88	131-080-002	\$3.84
131-040-018	\$3.86	131-050-034	\$3.78	131-080-003	\$4.00
131-040-019	\$3.90	131-050-035	\$3.78	131-080-004	\$4.00
131-040-020	\$3.86	131-050-036	\$3.76	131-080-005	\$4.00
131-040-021	\$3.86	131-050-037	\$3.80	131-080-006	\$4.00
131-040-022	\$3.80	131-050-038	\$0.00	131-080-007	\$3.76
131-040-023	\$3.78	131-050-039	\$3.80	131-080-008	\$3.88
131-040-024	\$3.80	131-050-040	\$3.80	131-080-009	\$3.86
131-040-025	\$3.80	131-050-041	\$3.82	131-080-010	\$3.86
131-040-026	\$3.86	131-060-001	\$3.78	131-080-012	\$3.76
131-040-027	\$3.94	131-060-002	\$3.74	131-080-013	\$3.78
131-040-028	\$4.02	131-060-003	\$3.74	131-080-014	\$3.76
131-040-029	\$4.02	131-060-004	\$3.90	131-080-015	\$3.76
131-040-030	\$3.86	131-060-005	\$3.88	131-080-017	\$3.88
131-040-031	\$3.86	131-060-006	\$3.78	131-080-018	\$3.88
131-040-032	\$4.02	131-060-007	\$3.90	131-080-019	\$3.88
131-040-033	\$4.02	131-060-008	\$3.08	131-080-020	\$3.92
131-040-034	\$3.80	131-060-009	\$3.96	131-080-021	\$3.92
131-040-035	\$3.74	131-060-010	\$4.00	131-080-022	\$3.92
131-040-036	\$3.76	131-060-011	\$4.00	131-080-023	\$3.92
131-040-037	\$4.04	131-060-012	\$4.00	131-080-024	\$3.92
131-040-039	\$3.98	131-060-013	\$3.84	131-080-026	\$3.88
131-050-005	\$3.86	131-060-014	\$3.84	131-080-027	\$3.90
131-050-006	\$3.92	131-060-015	\$4.00	131-080-028	\$3.90
131-050-007	\$3.86	131-060-016	\$3.84	131-080-029	\$3.90
131-050-008	\$3.86	131-060-017	\$3.76	131-080-030	\$3.86
131-050-009	\$4.06	131-060-018	\$3.78	131-080-033	\$3.86
131-050-010	\$3.86	131-060-019	\$4.14	131-080-034	\$4.70
131-050-011	\$3.86	131-060-020	\$4.12	131-080-035	\$0.00
131-050-012	\$3.78	131-060-021	\$4.58	131-090-003	\$3.90
131-050-013	\$3.76	131-060-023	\$4.16	131-090-004	\$4.58
131-050-014	\$3.86	131-060-024	\$4.00	131-090-007	\$0.00
131-050-015	\$3.84	131-060-025	\$3.76	131-090-013	\$0.00
131-050-016	\$3.90	131-060-026	\$3.92	131-090-014	\$4.00
131-050-017	\$3.82	131-060-027	\$4.32	131-090-015	\$0.00
131-050-018	\$4.02	131-070-001	\$3.86	131-090-016	\$4.04
131-050-019	\$3.84	131-070-002	\$3.86	131-090-017	\$0.00
131-050-020	\$3.80	131-070-003	\$3.86	131-090-018	\$4.08
131-050-021	\$3.80	131-070-004	\$4.78	131-090-019	\$0.00
131-050-022	\$3.80	131-070-005	\$3.88	131-090-020	\$4.06
131-050-023	\$10.80	131-070-006	\$3.90	131-090-021	\$0.00
131-050-024	\$3.86	131-070-007	\$3.90	131-090-022	\$4.12
131-050-025	\$3.86	131-070-008	\$3.90	131-090-023	\$0.00

Appendix D

Riverside County Flood Control and Water Conservation District
 NPDES - Santa Ana Benefit Assessment Area
 Fiscal Year 2024-2025 Assessment Roll

APN	Levy Amount	APN	Levy Amount	APN	Levy Amount
131-090-024	\$3.86	131-120-009	\$0.00	131-140-025	\$3.76
131-090-025	\$3.86	131-120-012	\$3.86	131-140-026	\$0.00
131-090-026	\$3.86	131-120-013	\$3.86	131-140-028	\$0.00
131-090-027	\$3.88	131-120-014	\$3.86	131-140-029	\$0.00
131-090-028	\$3.88	131-120-015	\$3.86	131-140-032	\$108.90
131-090-029	\$3.86	131-120-016	\$3.86	131-140-033	\$3.82
131-090-030	\$3.86	131-120-017	\$3.86	131-140-035	\$17.54
131-090-031	\$3.96	131-120-018	\$3.86	131-140-036	\$3.92
131-090-032	\$0.00	131-120-020	\$0.00	131-140-037	\$7.20
131-090-033	\$0.00	131-120-023	\$40.04	131-140-038	\$79.20
131-090-034	\$0.00	131-120-024	\$28.34	131-150-003	\$0.00
131-090-035	\$73.22	131-130-001	\$3.74	131-150-004	\$107.54
131-101-001	\$0.00	131-130-002	\$2.86	131-150-005	\$3.78
131-101-002	\$0.00	131-130-003	\$3.80	131-150-006	\$3.78
131-101-003	\$0.00	131-130-004	\$13.04	131-150-007	\$3.78
131-101-004	\$3.74	131-130-005	\$3.80	131-150-008	\$3.78
131-101-005	\$3.74	131-130-006	\$4.06	131-150-009	\$3.78
131-101-006	\$3.74	131-130-007	\$3.76	131-150-010	\$3.86
131-101-007	\$3.74	131-130-008	\$3.78	131-150-011	\$3.76
131-101-008	\$3.74	131-130-009	\$3.88	131-150-012	\$8.54
131-101-009	\$3.76	131-130-010	\$43.88	131-150-013	\$3.82
131-101-010	\$0.64	131-130-011	\$3.84	131-150-014	\$4.58
131-101-011	\$0.00	131-130-012	\$3.84	131-150-015	\$4.12
131-102-002	\$0.00	131-130-013	\$3.84	131-150-016	\$4.12
131-102-003	\$0.00	131-130-014	\$3.84	131-150-021	\$0.00
131-102-004	\$0.00	131-130-015	\$3.86	131-150-022	\$4.00
131-102-005	\$0.00	131-130-016	\$3.86	131-150-023	\$0.00
131-102-006	\$0.00	131-130-017	\$3.86	131-150-024	\$0.00
131-102-007	\$0.00	131-130-018	\$3.76	131-150-025	\$0.00
131-102-009	\$3.86	131-130-019	\$3.76	131-150-026	\$4.68
131-102-011	\$3.86	131-130-020	\$3.76	131-150-027	\$0.00
131-102-012	\$0.00	131-130-021	\$3.82	131-150-028	\$4.22
131-102-013	\$0.00	131-130-022	\$3.82	131-150-029	\$0.00
131-102-017	\$3.86	131-130-023	\$4.74	131-160-003	\$0.00
131-102-018	\$0.00	131-130-024	\$4.28	131-160-004	\$3.92
131-111-003	\$0.00	131-130-025	\$4.74	131-160-005	\$0.00
131-111-005	\$0.00	131-130-026	\$3.78	131-160-006	\$3.86
131-111-006	\$0.00	131-130-027	\$3.76	131-160-007	\$3.88
131-111-007	\$36.44	131-140-001	\$4.10	131-160-008	\$4.08
131-112-002	\$0.00	131-140-002	\$0.00	131-160-015	\$72.00
131-112-003	\$0.00	131-140-003	\$3.90	131-160-024	\$4.12
131-112-004	\$0.00	131-140-004	\$4.12	131-160-025	\$36.90
131-112-005	\$10.80	131-140-005	\$3.86	131-160-028	\$4.10
131-112-006	\$4.04	131-140-006	\$4.40	131-160-029	\$0.00
131-112-009	\$0.00	131-140-007	\$4.12	131-160-030	\$4.46
131-112-011	\$16.64	131-140-008	\$4.12	131-160-031	\$0.00
131-112-013	\$0.00	131-140-009	\$4.44	131-160-032	\$36.00
131-112-014	\$0.00	131-140-010	\$3.76	131-160-033	\$3.96
131-112-015	\$0.00	131-140-015	\$36.44	131-160-034	\$36.90
131-112-016	\$0.00	131-140-024	\$9.90	131-160-035	\$3.98

Appendix D

Riverside County Flood Control and Water Conservation District
 NPDES - Santa Ana Benefit Assessment Area
 Fiscal Year 2024-2025 Assessment Roll

APN	Levy Amount	APN	Levy Amount	APN	Levy Amount
131-160-036	\$36.90	131-180-035	\$0.00	131-210-020	\$3.88
131-160-037	\$36.90	131-180-036	\$18.44	131-210-021	\$3.88
131-160-038	\$36.90	131-180-037	\$3.84	131-210-022	\$36.44
131-170-001	\$3.90	131-180-038	\$18.44	131-210-023	\$36.90
131-170-005	\$3.86	131-180-039	\$3.84	131-210-024	\$0.00
131-170-006	\$3.86	131-180-040	\$3.84	131-210-025	\$0.00
131-170-007	\$4.10	131-191-003	\$0.00	131-210-026	\$36.44
131-170-009	\$0.00	131-191-004	\$0.00	131-210-027	\$32.40
131-170-010	\$3.94	131-191-005	\$0.00	131-210-028	\$0.00
131-170-011	\$3.88	131-191-009	\$0.00	131-220-002	\$3.86
131-170-012	\$3.88	131-191-012	\$29.70	131-220-003	\$3.86
131-170-013	\$4.16	131-192-008	\$3.88	131-220-004	\$3.86
131-170-014	\$3.86	131-192-011	\$3.86	131-220-005	\$3.86
131-170-015	\$4.16	131-192-013	\$3.84	131-220-006	\$3.88
131-170-016	\$3.86	131-192-015	\$3.82	131-220-007	\$3.86
131-170-017	\$4.22	131-192-020	\$0.00	131-220-008	\$3.86
131-170-018	\$3.92	131-192-021	\$0.00	131-220-009	\$3.86
131-170-019	\$3.92	131-192-024	\$55.34	131-220-010	\$3.86
131-170-020	\$3.92	131-200-014	\$36.90	131-220-011	\$3.86
131-170-021	\$3.92	131-200-015	\$3.88	131-220-012	\$3.86
131-170-022	\$3.92	131-200-016	\$3.92	131-220-015	\$3.86
131-170-023	\$3.92	131-200-017	\$3.88	131-220-016	\$3.86
131-170-024	\$3.88	131-200-018	\$3.96	131-220-017	\$3.86
131-170-025	\$3.88	131-200-019	\$0.00	131-220-019	\$3.84
131-170-027	\$3.88	131-200-020	\$4.62	131-220-020	\$3.86
131-170-028	\$3.86	131-200-022	\$3.94	131-220-021	\$4.38
131-170-029	\$4.40	131-200-023	\$3.96	131-220-022	\$0.00
131-170-030	\$0.00	131-200-024	\$3.96	131-220-023	\$3.88
131-170-032	\$3.94	131-200-025	\$0.00	131-220-024	\$3.90
131-180-002	\$4.34	131-200-029	\$16.64	131-220-025	\$3.96
131-180-003	\$31.04	131-200-033	\$36.90	131-220-028	\$4.14
131-180-004	\$4.16	131-200-034	\$36.90	131-220-029	\$0.00
131-180-005	\$4.04	131-200-035	\$36.90	131-220-030	\$180.00
131-180-006	\$4.04	131-200-036	\$0.00	131-230-003	\$3.84
131-180-007	\$4.04	131-200-037	\$55.34	131-230-004	\$3.88
131-180-008	\$3.80	131-200-039	\$31.50	131-230-005	\$3.88
131-180-009	\$3.74	131-200-040	\$22.04	131-230-006	\$3.90
131-180-014	\$36.44	131-200-041	\$77.40	131-230-007	\$3.90
131-180-015	\$36.44	131-210-001	\$65.24	131-230-008	\$3.94
131-180-023	\$3.84	131-210-002	\$6.74	131-230-009	\$0.00
131-180-025	\$3.86	131-210-003	\$0.00	131-230-010	\$0.00
131-180-026	\$3.86	131-210-007	\$75.60	131-230-014	\$15.74
131-180-027	\$3.86	131-210-012	\$0.00	131-230-020	\$46.34
131-180-028	\$3.94	131-210-013	\$3.76	131-230-023	\$0.00
131-180-029	\$3.52	131-210-014	\$4.22	131-230-027	\$0.00
131-180-030	\$16.64	131-210-015	\$0.00	131-230-028	\$0.00
131-180-031	\$3.98	131-210-016	\$4.20	131-240-002	\$4.26
131-180-032	\$3.74	131-210-017	\$4.20	131-240-003	\$4.22
131-180-033	\$3.98	131-210-018	\$4.74	131-240-004	\$0.00
131-180-034	\$36.90	131-210-019	\$3.88	131-240-005	\$3.76

Appendix D

Riverside County Flood Control and Water Conservation District
 NPDES - Santa Ana Benefit Assessment Area
 Fiscal Year 2024-2025 Assessment Roll

APN	Levy Amount	APN	Levy Amount	APN	Levy Amount
131-240-006	\$4.24	131-260-041	\$101.24	131-290-022	\$4.24
131-240-007	\$3.86	131-260-043	\$4.16	131-290-023	\$4.40
131-240-009	\$0.00	131-260-045	\$0.00	131-290-024	\$0.00
131-240-010	\$3.86	131-260-046	\$3.08	131-290-025	\$4.00
131-240-011	\$3.88	131-260-049	\$74.70	131-290-027	\$4.06
131-240-012	\$0.00	131-260-050	\$63.00	131-300-002	\$4.36
131-240-013	\$4.46	131-270-002	\$3.90	131-300-003	\$3.86
131-240-020	\$3.86	131-270-004	\$3.90	131-300-004	\$3.96
131-240-021	\$3.86	131-270-005	\$3.90	131-300-005	\$3.88
131-240-022	\$4.02	131-270-006	\$3.94	131-300-006	\$3.88
131-240-029	\$29.70	131-270-007	\$3.98	131-300-007	\$3.90
131-240-031	\$0.00	131-270-008	\$0.00	131-300-008	\$4.38
131-240-037	\$3.90	131-270-009	\$3.86	131-300-009	\$3.86
131-240-038	\$3.90	131-270-010	\$0.00	131-300-010	\$4.12
131-240-039	\$3.90	131-280-001	\$3.98	131-300-011	\$4.12
131-240-040	\$4.06	131-280-002	\$3.86	131-300-015	\$0.00
131-240-041	\$3.98	131-280-009	\$0.00	131-300-016	\$3.92
131-240-042	\$3.98	131-280-010	\$4.60	131-300-017	\$3.96
131-250-001	\$4.40	131-280-014	\$4.58	131-300-018	\$4.20
131-250-002	\$4.40	131-280-015	\$4.12	131-300-019	\$4.36
131-250-003	\$4.46	131-280-016	\$4.12	131-300-020	\$136.00
131-250-004	\$3.98	131-280-017	\$4.08	131-300-021	\$0.00
131-250-005	\$4.28	131-280-024	\$4.24	131-300-022	\$0.00
131-250-006	\$4.82	131-280-032	\$0.00	131-310-003	\$3.76
131-250-007	\$4.10	131-280-033	\$3.82	131-310-004	\$3.76
131-250-008	\$4.04	131-280-034	\$4.30	131-310-005	\$4.06
131-250-009	\$4.04	131-280-035	\$3.94	131-310-006	\$0.00
131-250-010	\$4.06	131-280-036	\$3.88	131-310-007	\$3.98
131-250-011	\$4.56	131-280-037	\$3.92	131-310-010	\$0.00
131-250-012	\$3.86	131-280-038	\$3.92	131-310-011	\$0.00
131-260-002	\$3.98	131-280-039	\$3.92	131-310-013	\$0.00
131-260-003	\$4.34	131-280-040	\$3.92	131-310-014	\$0.00
131-260-008	\$28.34	131-290-001	\$3.76	131-310-015	\$0.00
131-260-009	\$3.86	131-290-002	\$4.36	131-320-003	\$3.90
131-260-010	\$3.76	131-290-003	\$4.02	131-320-004	\$3.90
131-260-011	\$3.76	131-290-007	\$4.12	131-320-005	\$0.00
131-260-012	\$3.76	131-290-008	\$4.12	131-320-007	\$3.84
131-260-013	\$3.88	131-290-009	\$0.00	131-320-012	\$12.14
131-260-014	\$3.88	131-290-010	\$3.74	131-320-013	\$3.52
131-260-015	\$3.94	131-290-011	\$0.00	131-320-014	\$3.52
131-260-016	\$3.86	131-290-012	\$3.74	131-320-015	\$3.52
131-260-017	\$3.76	131-290-013	\$3.74	131-320-016	\$3.76
131-260-018	\$3.76	131-290-014	\$3.86	131-320-019	\$0.00
131-260-023	\$3.76	131-290-015	\$3.80	131-320-020	\$0.00
131-260-024	\$3.74	131-290-016	\$3.90	131-320-021	\$0.00
131-260-030	\$0.00	131-290-017	\$3.78	131-320-022	\$0.00
131-260-032	\$4.12	131-290-018	\$0.00	131-320-026	\$97.64
131-260-033	\$4.02	131-290-019	\$0.00	131-320-029	\$0.00
131-260-035	\$3.08	131-290-020	\$3.86	131-330-001	\$3.78
131-260-037	\$57.70	131-290-021	\$3.80	131-330-002	\$3.76

Appendix D

Riverside County Flood Control and Water Conservation District
 NPDES - Santa Ana Benefit Assessment Area
 Fiscal Year 2024-2025 Assessment Roll

APN	Levy Amount	APN	Levy Amount	APN	Levy Amount
131-330-003	\$3.76	131-350-002	\$3.76	132-020-033	\$0.92
131-330-004	\$3.92	131-350-003	\$4.30	132-020-039	\$36.44
131-330-005	\$3.74	131-350-004	\$4.10	132-020-040	\$27.90
131-330-006	\$3.88	131-350-005	\$4.16	132-020-043	\$0.00
131-330-007	\$3.88	131-350-008	\$3.78	132-020-044	\$48.14
131-330-008	\$3.90	131-350-009	\$3.78	132-020-046	\$255.14
131-330-009	\$3.78	131-350-010	\$3.76	132-020-047	\$0.00
131-330-010	\$3.78	131-350-011	\$3.76	132-020-049	\$0.00
131-330-011	\$3.78	131-350-012	\$3.08	132-030-001	\$0.00
131-330-012	\$3.78	131-350-013	\$0.00	132-030-002	\$9.44
131-330-013	\$3.78	131-350-014	\$3.74	132-030-003	\$927.90
131-330-014	\$3.78	131-350-015	\$3.30	132-030-004	\$10.12
131-330-015	\$3.78	131-350-016	\$3.88	132-030-005	\$9.44
131-330-016	\$0.00	131-350-017	\$3.88	132-030-006	\$9.78
131-330-017	\$3.94	131-350-018	\$3.90	132-030-007	\$9.44
131-330-018	\$3.88	131-350-019	\$3.86	132-030-008	\$9.44
131-330-019	\$4.06	131-350-020	\$4.08	132-030-009	\$9.44
131-330-020	\$3.76	131-350-022	\$3.90	132-030-010	\$9.44
131-330-021	\$3.84	131-350-023	\$3.88	132-030-011	\$9.44
131-330-022	\$3.80	131-350-024	\$3.84	132-030-012	\$9.44
131-330-023	\$3.80	131-350-025	\$2.64	132-030-013	\$9.44
131-330-024	\$3.80	131-350-026	\$3.76	132-030-014	\$10.12
131-330-025	\$3.88	131-350-027	\$3.88	132-041-001	\$0.00
131-330-026	\$3.88	131-350-028	\$3.82	132-041-002	\$88.42
131-330-027	\$3.88	131-350-029	\$4.24	132-041-003	\$3.74
131-330-028	\$3.88	131-350-030	\$3.90	132-041-004	\$3.74
131-330-029	\$3.88	131-350-032	\$4.36	132-041-005	\$3.74
131-330-030	\$3.88	131-350-033	\$3.86	132-041-006	\$3.74
131-330-031	\$3.88	132-020-001	\$0.00	132-042-001	\$3.74
131-330-032	\$3.88	132-020-004	\$0.00	132-042-002	\$3.74
131-330-033	\$3.90	132-020-005	\$41.40	132-042-003	\$3.74
131-330-034	\$3.90	132-020-008	\$18.90	132-042-004	\$3.74
131-330-035	\$3.90	132-020-009	\$0.00	132-042-005	\$3.74
131-340-001	\$4.04	132-020-010	\$14.40	132-042-006	\$3.74
131-340-002	\$4.38	132-020-011	\$17.10	132-042-007	\$3.74
131-340-007	\$4.08	132-020-012	\$0.00	132-042-008	\$3.74
131-340-008	\$3.90	132-020-013	\$0.00	132-042-009	\$3.74
131-340-009	\$3.86	132-020-014	\$0.00	132-042-010	\$3.74
131-340-010	\$3.84	132-020-015	\$0.00	132-042-011	\$3.74
131-340-012	\$3.84	132-020-016	\$50.84	132-042-012	\$3.74
131-340-013	\$0.00	132-020-017	\$15.30	132-042-013	\$3.74
131-340-014	\$3.78	132-020-019	\$270.44	132-042-014	\$3.74
131-340-015	\$3.78	132-020-020	\$67.50	132-042-015	\$3.74
131-340-016	\$4.20	132-020-021	\$163.34	132-042-016	\$3.74
131-340-020	\$3.86	132-020-022	\$0.00	132-042-017	\$3.74
131-340-024	\$3.88	132-020-023	\$31.94	132-042-018	\$3.74
131-340-025	\$4.24	132-020-024	\$108.90	132-042-019	\$3.74
131-340-026	\$0.00	132-020-025	\$47.70	132-042-020	\$3.74
131-340-027	\$0.00	132-020-028	\$0.00	132-042-021	\$3.74
131-350-001	\$4.16	132-020-030	\$0.00	132-042-022	\$3.74

Appendix D

Riverside County Flood Control and Water Conservation District
 NPDES - Santa Ana Benefit Assessment Area
 Fiscal Year 2024-2025 Assessment Roll

<u>APN</u>	<u>Levy Amount</u>	<u>APN</u>	<u>Levy Amount</u>	<u>APN</u>	<u>Levy Amount</u>
132-043-001	\$3.74	132-053-026	\$3.74	132-061-036	\$3.74
132-043-002	\$3.74	132-053-027	\$3.74	132-061-037	\$3.74
132-043-003	\$3.74	132-053-028	\$3.74	132-061-038	\$3.74
132-043-004	\$3.74	132-053-029	\$3.74	132-061-039	\$3.74
132-043-005	\$3.74	132-053-030	\$3.74	132-061-040	\$3.74
132-051-001	\$0.00	132-053-031	\$3.74	132-061-041	\$3.74
132-051-002	\$3.74	132-053-032	\$3.74	132-062-001	\$3.74
132-051-003	\$3.74	132-053-033	\$3.74	132-062-002	\$3.74
132-051-004	\$3.74	132-053-034	\$3.74	132-062-003	\$3.74
132-051-005	\$3.74	132-053-035	\$3.74	132-062-004	\$3.74
132-052-001	\$3.74	132-053-036	\$15.30	132-062-005	\$3.74
132-052-002	\$3.74	132-053-037	\$38.24	132-062-006	\$3.74
132-052-003	\$3.74	132-053-038	\$128.70	132-062-007	\$3.74
132-052-004	\$3.76	132-053-039	\$9.44	132-062-008	\$3.74
132-052-005	\$3.74	132-053-040	\$18.44	132-062-009	\$3.74
132-052-006	\$3.74	132-061-001	\$3.74	132-062-010	\$3.74
132-052-007	\$3.74	132-061-002	\$3.74	132-062-011	\$3.74
132-052-008	\$3.74	132-061-003	\$3.74	132-062-012	\$3.74
132-052-009	\$3.74	132-061-004	\$3.74	132-062-013	\$3.74
132-052-010	\$3.74	132-061-005	\$3.74	132-062-014	\$3.74
132-052-011	\$3.74	132-061-006	\$3.74	132-062-015	\$3.74
132-052-012	\$3.74	132-061-007	\$3.74	132-062-016	\$3.74
132-052-013	\$3.74	132-061-008	\$3.74	132-062-017	\$3.74
132-052-014	\$3.74	132-061-009	\$3.74	132-062-018	\$3.74
132-052-015	\$3.74	132-061-010	\$3.74	132-062-020	\$3.76
132-052-016	\$3.74	132-061-011	\$3.74	132-070-002	\$0.00
132-053-001	\$3.74	132-061-012	\$3.74	132-070-003	\$0.00
132-053-002	\$3.74	132-061-013	\$3.74	132-070-005	\$0.00
132-053-003	\$3.74	132-061-014	\$3.74	132-070-006	\$0.00
132-053-004	\$3.74	132-061-015	\$3.74	132-070-008	\$0.00
132-053-005	\$3.74	132-061-016	\$3.74	132-070-009	\$0.00
132-053-007	\$63.00	132-061-017	\$3.74	132-070-022	\$282.14
132-053-008	\$10.80	132-061-018	\$3.74	132-081-001	\$3.74
132-053-009	\$15.74	132-061-019	\$3.74	132-081-002	\$3.74
132-053-010	\$0.00	132-061-020	\$3.74	132-081-003	\$3.74
132-053-011	\$3.74	132-061-021	\$3.74	132-081-004	\$3.74
132-053-012	\$3.74	132-061-022	\$3.74	132-081-005	\$3.74
132-053-013	\$3.74	132-061-023	\$3.74	132-081-006	\$3.74
132-053-014	\$3.74	132-061-024	\$3.74	132-081-007	\$3.74
132-053-015	\$3.74	132-061-025	\$3.74	132-081-008	\$3.74
132-053-016	\$3.74	132-061-026	\$3.74	132-081-009	\$3.74
132-053-017	\$3.74	132-061-027	\$3.74	132-081-010	\$3.74
132-053-018	\$3.74	132-061-028	\$3.74	132-081-011	\$3.74
132-053-019	\$3.74	132-061-029	\$3.74	132-081-012	\$3.74
132-053-020	\$3.74	132-061-030	\$3.74	132-081-013	\$3.74
132-053-021	\$3.74	132-061-031	\$3.74	132-081-014	\$3.74
132-053-022	\$3.74	132-061-032	\$3.74	132-081-015	\$3.74
132-053-023	\$3.74	132-061-033	\$3.74	132-081-016	\$3.74
132-053-024	\$3.74	132-061-034	\$3.74	132-081-017	\$3.74
132-053-025	\$3.74	132-061-035	\$3.74	132-081-018	\$3.74

Appendix D

Riverside County Flood Control and Water Conservation District
 NPDES - Santa Ana Benefit Assessment Area
 Fiscal Year 2024-2025 Assessment Roll

<u>APN</u>	<u>Levy Amount</u>	<u>APN</u>	<u>Levy Amount</u>	<u>APN</u>	<u>Levy Amount</u>
132-081-019	\$3.74	132-083-002	\$3.74	132-090-055	\$3.76
132-081-020	\$3.74	132-083-003	\$3.74	132-100-001	\$0.00
132-081-021	\$3.74	132-083-004	\$3.74	132-100-002	\$0.00
132-082-001	\$3.74	132-083-005	\$3.74	132-100-003	\$0.00
132-082-002	\$3.74	132-083-006	\$3.74	132-111-001	\$0.00
132-082-003	\$3.74	132-083-007	\$3.74	132-111-002	\$3.74
132-082-004	\$3.74	132-083-008	\$3.74	132-111-003	\$3.74
132-082-005	\$3.74	132-083-009	\$3.74	132-111-004	\$3.74
132-082-006	\$3.74	132-083-010	\$3.74	132-111-005	\$3.74
132-082-007	\$3.74	132-083-011	\$3.74	132-111-006	\$3.74
132-082-008	\$3.74	132-083-012	\$3.74	132-111-007	\$3.74
132-082-009	\$3.74	132-083-013	\$3.74	132-111-008	\$3.74
132-082-010	\$3.74	132-083-014	\$3.74	132-111-009	\$3.74
132-082-011	\$3.74	132-083-015	\$3.74	132-111-010	\$3.74
132-082-012	\$3.74	132-083-016	\$3.74	132-112-001	\$3.74
132-082-013	\$3.74	132-083-017	\$3.74	132-112-002	\$3.74
132-082-014	\$3.74	132-090-001	\$3.74	132-112-003	\$3.74
132-082-015	\$3.74	132-090-002	\$3.74	132-112-004	\$3.74
132-082-016	\$3.74	132-090-003	\$3.74	132-112-005	\$3.74
132-082-017	\$3.74	132-090-008	\$0.00	132-112-006	\$3.74
132-082-018	\$3.74	132-090-016	\$3.74	132-112-007	\$3.74
132-082-019	\$3.74	132-090-017	\$3.74	132-113-001	\$3.74
132-082-020	\$3.74	132-090-018	\$3.74	132-113-002	\$3.74
132-082-021	\$3.74	132-090-019	\$3.74	132-113-003	\$3.74
132-082-022	\$3.74	132-090-020	\$3.74	132-113-004	\$3.74
132-082-023	\$3.74	132-090-021	\$3.74	132-113-005	\$3.74
132-082-024	\$3.74	132-090-022	\$3.74	132-113-006	\$3.74
132-082-025	\$3.74	132-090-023	\$3.74	132-113-007	\$3.74
132-082-026	\$3.74	132-090-024	\$3.74	132-113-008	\$3.74
132-082-027	\$3.74	132-090-025	\$3.74	132-113-009	\$3.74
132-082-028	\$3.74	132-090-026	\$3.74	132-113-010	\$3.74
132-082-029	\$3.74	132-090-027	\$3.74	132-113-011	\$3.74
132-082-030	\$3.74	132-090-028	\$3.74	132-113-012	\$3.74
132-082-031	\$3.74	132-090-029	\$3.74	132-113-013	\$3.74
132-082-032	\$3.74	132-090-030	\$30.14	132-113-014	\$3.74
132-082-033	\$3.74	132-090-031	\$126.44	132-113-015	\$3.74
132-082-034	\$3.74	132-090-032	\$25.20	132-113-016	\$3.74
132-082-035	\$3.74	132-090-033	\$28.34	132-113-017	\$3.74
132-082-036	\$3.74	132-090-034	\$28.34	132-113-018	\$3.74
132-082-037	\$3.74	132-090-035	\$96.30	132-113-019	\$3.74
132-082-038	\$3.74	132-090-036	\$123.74	132-113-020	\$3.74
132-082-039	\$3.74	132-090-046	\$3.80	132-113-021	\$3.74
132-082-040	\$3.74	132-090-047	\$3.76	132-113-022	\$3.74
132-082-041	\$3.74	132-090-048	\$3.76	132-113-023	\$3.74
132-082-042	\$3.74	132-090-049	\$3.76	132-113-024	\$3.74
132-082-043	\$3.74	132-090-050	\$3.76	132-113-025	\$3.74
132-082-044	\$3.74	132-090-051	\$3.76	132-113-026	\$3.74
132-082-045	\$3.74	132-090-052	\$3.76	132-113-027	\$3.74
132-082-046	\$3.74	132-090-053	\$3.78	132-121-001	\$3.74
132-083-001	\$3.74	132-090-054	\$3.76	132-121-002	\$3.74

Appendix D

Riverside County Flood Control and Water Conservation District
 NPDES - Santa Ana Benefit Assessment Area
 Fiscal Year 2024-2025 Assessment Roll

<u>APN</u>	<u>Levy Amount</u>	<u>APN</u>	<u>Levy Amount</u>	<u>APN</u>	<u>Levy Amount</u>
132-121-003	\$3.74	132-124-006	\$3.74	132-131-021	\$3.74
132-121-004	\$3.74	132-124-007	\$3.74	132-131-022	\$3.74
132-121-005	\$3.74	132-124-008	\$3.74	132-131-023	\$3.74
132-121-006	\$3.74	132-124-009	\$3.74	132-131-024	\$3.74
132-121-007	\$3.74	132-124-010	\$3.74	132-131-025	\$3.74
132-121-008	\$3.74	132-124-011	\$3.74	132-132-001	\$3.74
132-121-009	\$3.74	132-124-012	\$3.74	132-132-002	\$3.74
132-121-010	\$3.74	132-124-013	\$3.74	132-132-003	\$3.74
132-121-011	\$3.74	132-124-014	\$3.74	132-132-004	\$3.74
132-121-012	\$3.74	132-124-015	\$3.74	132-132-005	\$3.74
132-121-013	\$3.74	132-124-016	\$3.74	132-132-006	\$3.74
132-122-001	\$3.74	132-124-017	\$3.74	132-132-007	\$3.74
132-122-002	\$3.74	132-124-018	\$3.74	132-132-008	\$3.74
132-122-003	\$3.74	132-124-019	\$3.74	132-132-009	\$3.74
132-122-004	\$3.74	132-124-020	\$3.74	132-132-010	\$3.74
132-122-005	\$3.74	132-124-021	\$3.74	132-133-001	\$3.74
132-122-006	\$3.74	132-125-001	\$3.74	132-133-002	\$3.74
132-122-007	\$3.74	132-125-002	\$3.74	132-133-003	\$3.74
132-122-008	\$3.74	132-125-003	\$3.74	132-133-004	\$3.74
132-122-009	\$3.74	132-125-004	\$3.74	132-133-005	\$3.74
132-122-010	\$3.74	132-125-005	\$3.74	132-133-006	\$3.74
132-123-001	\$3.74	132-125-006	\$3.74	132-133-007	\$3.74
132-123-002	\$3.74	132-125-007	\$3.74	132-133-008	\$3.74
132-123-003	\$3.74	132-125-008	\$3.74	132-133-009	\$3.74
132-123-004	\$3.74	132-125-009	\$3.74	132-133-010	\$3.74
132-123-005	\$3.74	132-125-010	\$3.74	132-133-011	\$3.74
132-123-006	\$3.74	132-125-011	\$3.74	132-133-012	\$3.74
132-123-007	\$3.74	132-125-012	\$3.74	132-133-013	\$3.74
132-123-008	\$3.74	132-125-013	\$3.74	132-133-014	\$3.74
132-123-009	\$3.74	132-125-014	\$3.74	132-133-015	\$3.74
132-123-010	\$3.74	132-131-001	\$3.74	132-133-016	\$3.74
132-123-011	\$3.74	132-131-002	\$3.74	132-133-017	\$3.74
132-123-012	\$3.74	132-131-003	\$3.74	132-134-001	\$3.74
132-123-013	\$3.74	132-131-004	\$3.74	132-134-002	\$3.74
132-123-014	\$3.74	132-131-005	\$3.74	132-134-003	\$3.74
132-123-015	\$3.74	132-131-006	\$3.74	132-134-004	\$3.74
132-123-016	\$3.74	132-131-007	\$3.74	132-134-005	\$3.74
132-123-017	\$3.74	132-131-008	\$3.74	132-134-006	\$3.74
132-123-018	\$3.74	132-131-009	\$3.74	132-134-007	\$3.74
132-123-019	\$3.74	132-131-010	\$3.74	132-134-008	\$3.74
132-123-020	\$3.74	132-131-011	\$3.74	132-134-009	\$3.74
132-123-021	\$3.74	132-131-012	\$3.74	132-134-010	\$3.74
132-123-022	\$3.74	132-131-013	\$3.74	132-134-011	\$3.74
132-123-023	\$3.74	132-131-014	\$3.74	132-134-012	\$3.74
132-123-024	\$3.74	132-131-015	\$3.74	132-134-013	\$3.74
132-124-001	\$3.74	132-131-016	\$3.74	132-134-014	\$3.74
132-124-002	\$3.74	132-131-017	\$3.74	132-134-015	\$3.74
132-124-003	\$3.74	132-131-018	\$3.74	132-134-016	\$3.74
132-124-004	\$3.74	132-131-019	\$3.74	132-134-017	\$3.74
132-124-005	\$3.74	132-131-020	\$3.74	132-134-018	\$3.74

Appendix D

Riverside County Flood Control and Water Conservation District
 NPDES - Santa Ana Benefit Assessment Area
 Fiscal Year 2024-2025 Assessment Roll

<u>APN</u>	<u>Levy Amount</u>	<u>APN</u>	<u>Levy Amount</u>	<u>APN</u>	<u>Levy Amount</u>
132-134-019	\$3.74	132-161-022	\$3.74	132-163-013	\$3.78
132-134-020	\$3.74	132-161-023	\$3.74	132-163-014	\$3.80
132-134-021	\$3.74	132-161-024	\$3.74	132-163-015	\$3.74
132-134-022	\$3.74	132-161-025	\$3.74	132-163-016	\$3.52
132-134-023	\$3.74	132-161-026	\$3.74	132-163-017	\$3.74
132-134-024	\$3.74	132-161-027	\$3.74	132-163-018	\$3.78
132-134-025	\$3.74	132-161-028	\$3.74	132-163-019	\$3.52
132-134-026	\$3.74	132-161-029	\$3.74	132-163-020	\$3.52
132-140-006	\$0.00	132-161-030	\$3.74	132-163-021	\$3.52
132-140-009	\$0.00	132-161-031	\$3.74	132-164-020	\$0.00
132-140-010	\$0.00	132-161-032	\$3.74	132-164-021	\$0.00
132-140-011	\$47.70	132-161-033	\$3.74	132-164-022	\$0.00
132-140-012	\$47.24	132-161-034	\$3.74	132-164-024	\$0.00
132-140-013	\$16.20	132-161-035	\$3.74	132-164-025	\$0.00
132-140-014	\$244.34	132-162-001	\$3.74	132-171-001	\$3.74
132-140-015	\$23.84	132-162-002	\$3.74	132-171-002	\$3.74
132-150-001	\$4.26	132-162-003	\$3.74	132-171-003	\$3.74
132-150-002	\$3.74	132-162-004	\$3.74	132-171-004	\$3.74
132-150-003	\$3.74	132-162-005	\$3.74	132-171-005	\$3.74
132-150-004	\$3.74	132-162-006	\$3.74	132-171-006	\$3.74
132-150-005	\$3.74	132-162-007	\$3.74	132-171-007	\$3.74
132-150-006	\$4.22	132-162-008	\$3.74	132-171-008	\$3.74
132-150-007	\$4.26	132-162-009	\$3.74	132-171-009	\$3.74
132-150-008	\$4.42	132-162-010	\$3.74	132-171-010	\$3.74
132-150-009	\$4.90	132-162-011	\$3.74	132-171-011	\$3.74
132-150-010	\$4.40	132-162-012	\$3.74	132-171-012	\$3.74
132-150-013	\$6.22	132-162-013	\$3.74	132-171-013	\$3.74
132-150-016	\$4.60	132-162-014	\$3.76	132-171-014	\$3.74
132-150-017	\$0.00	132-162-015	\$3.74	132-171-015	\$3.74
132-161-001	\$3.74	132-162-016	\$3.52	132-171-016	\$3.74
132-161-002	\$3.74	132-162-017	\$3.52	132-171-017	\$3.74
132-161-003	\$3.74	132-162-018	\$3.74	132-171-018	\$3.74
132-161-004	\$3.74	132-162-019	\$3.74	132-171-019	\$3.74
132-161-005	\$3.74	132-162-020	\$3.52	132-171-020	\$3.74
132-161-006	\$3.74	132-162-021	\$3.74	132-171-021	\$3.74
132-161-007	\$3.74	132-162-022	\$3.76	132-171-022	\$3.74
132-161-008	\$3.74	132-162-023	\$3.74	132-171-023	\$3.74
132-161-009	\$3.74	132-162-024	\$3.78	132-171-024	\$3.74
132-161-010	\$3.74	132-163-001	\$3.76	132-171-025	\$3.74
132-161-011	\$3.74	132-163-002	\$3.78	132-171-026	\$3.74
132-161-012	\$3.74	132-163-003	\$3.82	132-171-027	\$3.74
132-161-013	\$3.74	132-163-004	\$3.82	132-172-001	\$3.74
132-161-014	\$3.74	132-163-005	\$3.76	132-172-002	\$3.74
132-161-015	\$3.74	132-163-006	\$3.78	132-172-003	\$3.74
132-161-016	\$3.74	132-163-007	\$3.74	132-172-004	\$3.74
132-161-017	\$3.74	132-163-008	\$3.74	132-172-005	\$3.74
132-161-018	\$3.74	132-163-009	\$3.74	132-172-006	\$3.74
132-161-019	\$3.74	132-163-010	\$3.78	132-172-007	\$3.74
132-161-020	\$3.74	132-163-011	\$3.74	132-172-008	\$3.74
132-161-021	\$3.74	132-163-012	\$3.78	132-172-009	\$3.74

Appendix D

Riverside County Flood Control and Water Conservation District
 NPDES - Santa Ana Benefit Assessment Area
 Fiscal Year 2024-2025 Assessment Roll

<u>APN</u>	<u>Levy Amount</u>	<u>APN</u>	<u>Levy Amount</u>	<u>APN</u>	<u>Levy Amount</u>
132-172-010	\$3.74	132-174-005	\$3.74	132-183-007	\$3.74
132-172-011	\$3.74	132-174-006	\$3.74	132-191-001	\$3.74
132-172-012	\$3.74	132-174-007	\$3.74	132-191-002	\$3.74
132-172-013	\$3.74	132-174-008	\$3.74	132-191-003	\$3.74
132-172-014	\$3.74	132-174-009	\$3.74	132-191-004	\$3.74
132-172-015	\$3.74	132-181-001	\$3.74	132-191-005	\$3.74
132-172-016	\$3.74	132-181-002	\$3.74	132-191-006	\$3.74
132-172-017	\$3.74	132-181-003	\$3.74	132-191-007	\$3.74
132-172-018	\$3.74	132-181-004	\$3.74	132-191-008	\$3.74
132-172-019	\$3.74	132-181-005	\$3.74	132-191-009	\$3.74
132-172-020	\$3.74	132-181-006	\$3.74	132-191-010	\$3.74
132-172-021	\$3.74	132-181-007	\$3.74	132-191-011	\$3.74
132-172-022	\$3.74	132-181-008	\$3.74	132-191-012	\$3.74
132-172-023	\$3.74	132-181-009	\$3.74	132-192-001	\$3.74
132-172-024	\$3.74	132-181-010	\$3.74	132-192-002	\$3.74
132-172-025	\$3.74	132-181-011	\$3.74	132-192-003	\$3.74
132-172-026	\$3.74	132-181-012	\$3.74	132-192-004	\$3.74
132-172-027	\$3.74	132-182-001	\$3.74	132-192-005	\$3.74
132-172-028	\$3.74	132-182-002	\$3.74	132-192-006	\$3.74
132-172-029	\$3.74	132-182-003	\$3.74	132-192-007	\$3.74
132-172-030	\$3.74	132-182-004	\$3.74	132-192-008	\$3.74
132-172-031	\$3.74	132-182-005	\$3.74	132-192-009	\$3.74
132-172-032	\$3.74	132-182-006	\$3.74	132-192-010	\$3.74
132-172-033	\$3.74	132-182-007	\$3.74	132-192-011	\$3.74
132-172-034	\$3.74	132-182-008	\$3.74	132-192-012	\$3.74
132-172-035	\$3.74	132-182-009	\$3.74	132-192-013	\$3.74
132-172-036	\$3.74	132-182-010	\$3.74	132-192-014	\$3.74
132-172-037	\$3.74	132-182-011	\$3.74	132-192-015	\$3.74
132-172-038	\$3.74	132-182-012	\$3.74	132-192-016	\$3.74
132-172-039	\$3.74	132-182-013	\$3.74	132-192-017	\$3.74
132-172-040	\$3.74	132-182-014	\$3.74	132-192-018	\$3.74
132-172-041	\$3.74	132-182-015	\$3.74	132-192-019	\$3.74
132-172-042	\$3.74	132-182-016	\$3.74	132-192-020	\$3.74
132-172-043	\$3.74	132-182-017	\$3.74	132-192-021	\$3.74
132-172-044	\$3.74	132-182-018	\$3.74	132-192-022	\$3.74
132-172-045	\$3.74	132-182-019	\$3.74	132-192-023	\$3.74
132-173-001	\$3.74	132-182-020	\$3.74	132-192-024	\$3.74
132-173-002	\$3.74	132-182-021	\$3.74	132-192-025	\$3.74
132-173-003	\$3.74	132-182-022	\$3.74	132-192-026	\$3.74
132-173-004	\$3.74	132-182-023	\$3.74	132-192-027	\$3.74
132-173-005	\$3.74	132-182-024	\$3.74	132-192-028	\$3.74
132-173-006	\$3.74	132-182-025	\$3.74	132-192-029	\$3.74
132-173-007	\$3.74	132-182-026	\$3.74	132-192-030	\$3.74
132-173-008	\$3.74	132-182-027	\$3.74	132-192-031	\$3.74
132-173-009	\$3.74	132-183-001	\$3.74	132-192-032	\$3.74
132-173-010	\$3.74	132-183-002	\$3.74	132-192-033	\$3.74
132-174-001	\$3.74	132-183-003	\$3.74	132-192-034	\$3.74
132-174-002	\$3.74	132-183-004	\$3.74	132-192-035	\$3.74
132-174-003	\$3.74	132-183-005	\$3.74	132-192-036	\$3.74
132-174-004	\$3.74	132-183-006	\$3.74	132-192-037	\$3.74

Appendix D

Riverside County Flood Control and Water Conservation District
 NPDES - Santa Ana Benefit Assessment Area
 Fiscal Year 2024-2025 Assessment Roll

<u>APN</u>	<u>Levy Amount</u>	<u>APN</u>	<u>Levy Amount</u>	<u>APN</u>	<u>Levy Amount</u>
132-192-038	\$3.74	132-205-007	\$3.74	132-212-027	\$3.74
132-192-039	\$3.74	132-205-008	\$3.74	132-212-028	\$3.74
132-192-040	\$3.74	132-205-009	\$3.74	132-212-029	\$3.74
132-192-041	\$3.74	132-205-010	\$3.74	132-212-030	\$3.74
132-192-042	\$3.74	132-205-011	\$3.74	132-212-031	\$3.74
132-192-043	\$3.74	132-205-012	\$3.74	132-212-032	\$3.74
132-192-044	\$3.74	132-211-001	\$3.74	132-212-033	\$3.74
132-192-045	\$3.74	132-211-002	\$3.74	132-212-034	\$3.74
132-192-046	\$3.74	132-211-003	\$3.74	132-212-035	\$3.74
132-193-001	\$3.74	132-211-004	\$3.74	132-212-036	\$3.74
132-193-002	\$3.74	132-211-005	\$3.74	132-212-037	\$3.74
132-201-001	\$3.74	132-211-006	\$3.74	132-212-038	\$3.74
132-201-002	\$3.74	132-211-007	\$3.74	132-212-039	\$3.74
132-201-003	\$3.74	132-211-008	\$3.74	132-212-040	\$3.74
132-201-004	\$3.74	132-211-009	\$3.74	132-212-041	\$3.74
132-201-005	\$3.74	132-211-010	\$3.74	132-212-042	\$3.74
132-201-006	\$3.74	132-211-011	\$3.74	132-212-043	\$3.74
132-201-007	\$3.74	132-211-012	\$3.74	132-212-044	\$3.74
132-201-008	\$3.74	132-211-013	\$3.74	132-212-045	\$3.74
132-201-009	\$3.74	132-211-014	\$3.74	132-212-046	\$3.74
132-201-010	\$3.74	132-211-015	\$3.74	132-212-047	\$3.74
132-201-011	\$3.74	132-211-016	\$3.74	132-212-048	\$3.74
132-201-012	\$3.74	132-211-017	\$3.74	132-212-049	\$3.74
132-201-013	\$3.74	132-211-018	\$3.74	132-212-050	\$3.74
132-201-014	\$3.74	132-212-001	\$3.74	132-212-051	\$3.74
132-201-015	\$3.74	132-212-002	\$3.74	132-212-052	\$3.74
132-201-016	\$3.74	132-212-003	\$3.74	132-212-053	\$3.74
132-201-017	\$3.74	132-212-004	\$3.74	132-213-001	\$3.74
132-201-018	\$3.74	132-212-005	\$3.74	132-213-002	\$3.74
132-201-019	\$3.74	132-212-006	\$3.74	132-213-003	\$3.74
132-201-020	\$3.74	132-212-007	\$3.74	132-213-004	\$3.74
132-202-001	\$3.74	132-212-008	\$3.74	132-213-005	\$3.74
132-203-001	\$3.74	132-212-009	\$3.74	132-213-006	\$3.74
132-203-002	\$3.74	132-212-010	\$3.74	132-213-007	\$3.74
132-204-001	\$3.74	132-212-011	\$3.74	132-213-008	\$3.74
132-204-002	\$3.74	132-212-012	\$3.74	132-213-009	\$3.74
132-204-003	\$3.74	132-212-013	\$3.74	132-213-010	\$3.74
132-204-004	\$3.74	132-212-014	\$3.74	132-213-011	\$3.74
132-204-005	\$3.74	132-212-015	\$3.74	132-213-012	\$3.74
132-204-006	\$3.74	132-212-016	\$3.74	132-213-013	\$3.74
132-204-007	\$3.74	132-212-017	\$3.74	132-213-014	\$3.74
132-204-008	\$3.74	132-212-018	\$3.74	132-221-001	\$3.74
132-204-009	\$3.74	132-212-019	\$3.74	132-221-002	\$3.74
132-204-010	\$3.74	132-212-020	\$3.74	132-221-003	\$3.74
132-205-001	\$3.74	132-212-021	\$3.74	132-221-004	\$3.74
132-205-002	\$3.74	132-212-022	\$3.74	132-221-005	\$3.74
132-205-003	\$3.74	132-212-023	\$3.74	132-221-006	\$3.74
132-205-004	\$3.74	132-212-024	\$3.74	132-221-007	\$3.74
132-205-005	\$3.74	132-212-025	\$3.74	132-221-008	\$3.74
132-205-006	\$3.74	132-212-026	\$3.74	132-221-009	\$3.74

Appendix D

Riverside County Flood Control and Water Conservation District
 NPDES - Santa Ana Benefit Assessment Area
 Fiscal Year 2024-2025 Assessment Roll

<u>APN</u>	<u>Levy Amount</u>	<u>APN</u>	<u>Levy Amount</u>	<u>APN</u>	<u>Levy Amount</u>
132-221-010	\$3.74	132-222-033	\$3.52	132-232-005	\$3.76
132-221-011	\$3.74	132-222-034	\$3.52	132-232-006	\$3.76
132-221-012	\$3.74	132-222-035	\$3.52	132-232-007	\$3.78
132-221-013	\$3.74	132-222-036	\$3.52	132-232-008	\$3.76
132-221-014	\$3.74	132-222-037	\$3.52	132-232-009	\$3.76
132-221-015	\$3.74	132-222-038	\$3.52	132-232-010	\$3.78
132-221-016	\$3.74	132-222-039	\$3.76	132-232-011	\$3.76
132-221-017	\$3.74	132-222-040	\$3.52	132-232-012	\$3.78
132-221-018	\$3.74	132-222-041	\$3.52	132-232-013	\$3.78
132-221-019	\$3.74	132-222-042	\$3.52	132-232-014	\$3.78
132-221-020	\$3.74	132-223-001	\$3.76	132-232-015	\$3.78
132-221-021	\$3.74	132-223-002	\$3.76	132-232-016	\$3.76
132-221-022	\$3.74	132-223-003	\$3.76	132-241-001	\$3.08
132-221-023	\$3.76	132-223-004	\$3.76	132-241-002	\$3.08
132-221-024	\$3.74	132-223-005	\$3.76	132-241-003	\$3.08
132-221-025	\$3.74	132-223-006	\$3.76	132-241-004	\$3.08
132-221-026	\$3.76	132-223-007	\$3.76	132-241-005	\$3.08
132-221-027	\$3.76	132-223-008	\$3.76	132-241-006	\$3.08
132-222-001	\$3.76	132-223-009	\$3.76	132-241-007	\$3.30
132-222-002	\$3.52	132-223-010	\$3.76	132-241-008	\$2.20
132-222-003	\$3.52	132-223-011	\$3.76	132-241-009	\$1.98
132-222-004	\$3.74	132-223-012	\$3.74	132-241-010	\$1.98
132-222-005	\$3.74	132-224-001	\$3.52	132-241-011	\$1.98
132-222-006	\$3.74	132-224-002	\$3.52	132-241-012	\$1.98
132-222-007	\$3.74	132-224-003	\$3.52	132-241-013	\$1.98
132-222-008	\$3.74	132-224-004	\$3.52	132-241-014	\$1.98
132-222-009	\$3.74	132-224-005	\$3.52	132-241-015	\$1.98
132-222-010	\$3.74	132-224-006	\$3.78	132-241-016	\$3.08
132-222-011	\$3.74	132-231-001	\$3.74	132-241-017	\$2.42
132-222-012	\$3.74	132-231-002	\$3.74	132-241-018	\$3.30
132-222-013	\$3.74	132-231-003	\$3.74	132-241-019	\$2.64
132-222-014	\$3.74	132-231-004	\$3.30	132-241-020	\$1.98
132-222-015	\$3.74	132-231-005	\$3.52	132-241-021	\$1.98
132-222-016	\$3.74	132-231-006	\$3.30	132-241-022	\$1.98
132-222-017	\$3.74	132-231-007	\$3.76	132-241-023	\$1.98
132-222-018	\$3.74	132-231-008	\$3.80	132-241-024	\$1.98
132-222-019	\$3.74	132-231-009	\$3.52	132-241-025	\$1.76
132-222-020	\$3.74	132-231-010	\$3.52	132-241-026	\$1.98
132-222-021	\$3.74	132-231-011	\$3.52	132-241-027	\$1.98
132-222-022	\$3.74	132-231-012	\$3.52	132-241-028	\$1.98
132-222-023	\$3.74	132-231-013	\$3.52	132-241-029	\$2.20
132-222-024	\$3.74	132-231-014	\$3.52	132-241-030	\$1.98
132-222-025	\$3.74	132-231-015	\$3.74	132-241-031	\$2.20
132-222-026	\$3.74	132-231-016	\$3.78	132-241-032	\$2.86
132-222-027	\$3.74	132-231-017	\$3.78	132-241-033	\$3.30
132-222-028	\$3.74	132-231-018	\$0.00	132-241-034	\$2.20
132-222-029	\$3.74	132-232-001	\$3.78	132-241-035	\$1.98
132-222-030	\$3.74	132-232-002	\$3.74	132-241-036	\$1.98
132-222-031	\$3.52	132-232-003	\$3.74	132-241-037	\$1.98
132-222-032	\$3.52	132-232-004	\$3.76	132-242-001	\$0.00

Appendix D

Riverside County Flood Control and Water Conservation District
 NPDES - Santa Ana Benefit Assessment Area
 Fiscal Year 2024-2025 Assessment Roll

APN	Levy Amount	APN	Levy Amount	APN	Levy Amount
132-242-002	\$2.20	132-261-005	\$2.64	132-271-005	\$3.74
132-242-003	\$3.08	132-261-006	\$1.98	132-271-006	\$3.74
132-242-004	\$3.74	132-261-007	\$1.98	132-271-007	\$3.74
132-242-005	\$2.20	132-261-008	\$1.98	132-271-008	\$3.74
132-242-006	\$1.98	132-261-009	\$1.98	132-271-009	\$3.74
132-242-007	\$1.98	132-261-010	\$2.20	132-271-010	\$3.74
132-242-008	\$1.98	132-261-011	\$2.42	132-271-011	\$3.74
132-242-009	\$1.98	132-261-012	\$2.20	132-271-012	\$3.74
132-242-010	\$1.98	132-261-013	\$2.20	132-271-013	\$3.74
132-242-011	\$1.98	132-261-014	\$2.64	132-271-014	\$3.74
132-242-012	\$1.98	132-261-015	\$2.64	132-271-015	\$3.74
132-242-013	\$1.98	132-262-001	\$2.42	132-271-016	\$3.74
132-242-014	\$1.98	132-262-002	\$2.20	132-271-017	\$3.74
132-242-015	\$1.98	132-262-003	\$1.98	132-271-018	\$3.74
132-242-016	\$2.20	132-262-004	\$1.98	132-271-019	\$3.74
132-251-001	\$3.76	132-262-005	\$1.98	132-271-020	\$3.74
132-251-002	\$3.76	132-262-006	\$2.20	132-272-001	\$3.74
132-251-003	\$3.74	132-262-007	\$2.20	132-272-002	\$3.74
132-251-004	\$3.52	132-262-008	\$3.74	132-272-003	\$3.74
132-251-005	\$3.52	132-262-014	\$2.86	132-272-004	\$3.74
132-251-006	\$3.52	132-262-015	\$2.64	132-272-005	\$3.74
132-251-007	\$3.52	132-262-016	\$2.20	132-272-006	\$3.74
132-251-008	\$3.52	132-262-017	\$2.42	132-272-007	\$3.74
132-251-009	\$3.52	132-262-018	\$2.42	132-272-008	\$3.74
132-251-010	\$3.52	132-262-019	\$1.98	132-272-009	\$3.74
132-251-011	\$3.52	132-262-020	\$1.98	132-272-010	\$3.74
132-251-012	\$3.52	132-262-021	\$2.86	132-272-011	\$3.74
132-251-013	\$3.52	132-262-022	\$2.20	132-272-012	\$3.74
132-251-014	\$3.52	132-262-023	\$1.98	132-272-013	\$3.74
132-251-015	\$3.52	132-262-024	\$1.98	132-272-014	\$3.74
132-251-016	\$3.76	132-262-025	\$1.98	132-272-015	\$3.74
132-252-001	\$3.52	132-262-026	\$1.98	132-272-016	\$3.74
132-252-002	\$3.52	132-262-027	\$1.98	132-272-017	\$3.74
132-252-003	\$3.76	132-262-028	\$1.98	132-272-018	\$3.74
132-252-004	\$3.74	132-262-029	\$1.98	132-272-019	\$3.74
132-252-005	\$3.74	132-262-030	\$2.20	132-272-020	\$3.74
132-252-006	\$3.52	132-262-031	\$3.74	132-272-021	\$3.74
132-252-007	\$3.74	132-262-032	\$3.08	132-272-022	\$3.74
132-252-008	\$3.52	132-262-033	\$2.20	132-272-023	\$3.74
132-252-009	\$3.74	132-262-034	\$0.00	132-272-024	\$3.74
132-252-010	\$3.76	132-262-035	\$3.52	132-272-025	\$3.74
132-253-001	\$3.76	132-262-036	\$2.86	132-272-026	\$3.74
132-253-002	\$3.74	132-262-037	\$2.42	132-272-027	\$3.74
132-253-003	\$3.52	132-262-039	\$2.42	132-272-028	\$3.74
132-253-004	\$3.52	132-262-040	\$3.08	132-272-029	\$3.74
132-253-005	\$3.78	132-262-041	\$0.00	132-272-030	\$3.74
132-261-001	\$1.98	132-271-001	\$3.74	132-272-031	\$3.74
132-261-002	\$1.98	132-271-002	\$3.74	132-272-032	\$3.74
132-261-003	\$1.98	132-271-003	\$3.74	132-281-001	\$3.74
132-261-004	\$2.42	132-271-004	\$3.74	132-281-002	\$3.74

Appendix D

Riverside County Flood Control and Water Conservation District
 NPDES - Santa Ana Benefit Assessment Area
 Fiscal Year 2024-2025 Assessment Roll

<u>APN</u>	<u>Levy Amount</u>	<u>APN</u>	<u>Levy Amount</u>	<u>APN</u>	<u>Levy Amount</u>
132-281-003	\$3.74	132-292-016	\$3.78	133-021-017	\$3.84
132-281-004	\$3.74	132-292-017	\$3.78	133-021-018	\$3.96
132-281-005	\$3.74	132-292-018	\$3.78	133-022-001	\$3.86
132-281-006	\$3.74	132-292-019	\$3.78	133-022-002	\$3.86
132-281-007	\$3.74	132-292-020	\$3.78	133-022-003	\$3.86
132-281-008	\$3.74	132-301-001	\$3.78	133-022-004	\$3.86
132-281-009	\$3.74	132-301-002	\$3.74	133-022-005	\$3.86
132-282-001	\$3.74	132-301-003	\$3.74	133-022-006	\$3.86
132-282-002	\$3.74	132-301-004	\$3.74	133-022-007	\$3.92
132-282-003	\$3.74	132-301-005	\$3.78	133-022-008	\$3.78
132-282-004	\$3.74	132-301-006	\$3.78	133-022-009	\$3.78
132-282-005	\$3.74	132-301-007	\$3.78	133-022-010	\$3.88
132-282-006	\$3.74	132-302-001	\$3.78	133-022-011	\$3.88
132-282-007	\$3.74	132-302-002	\$3.78	133-022-012	\$3.88
132-282-008	\$3.74	132-302-003	\$3.78	133-022-013	\$3.88
132-291-001	\$3.74	132-302-004	\$4.28	133-022-014	\$3.88
132-291-002	\$3.74	132-302-005	\$3.90	133-022-015	\$3.88
132-291-003	\$3.74	132-302-006	\$4.16	133-022-016	\$3.88
132-291-004	\$3.74	132-302-007	\$3.86	133-022-017	\$3.96
132-291-005	\$3.74	132-302-008	\$3.86	133-022-018	\$3.88
132-291-006	\$3.74	132-302-009	\$3.86	133-030-001	\$4.58
132-291-007	\$3.74	132-302-010	\$3.86	133-030-003	\$4.02
132-291-008	\$3.74	132-302-014	\$3.88	133-030-004	\$3.84
132-291-009	\$3.74	132-302-015	\$3.88	133-030-005	\$3.84
132-291-010	\$3.74	132-302-016	\$3.88	133-030-006	\$3.84
132-291-011	\$3.74	132-302-017	\$3.88	133-030-007	\$0.00
132-291-013	\$3.74	132-302-018	\$3.88	133-030-008	\$3.84
132-291-015	\$3.74	132-302-019	\$3.88	133-030-009	\$3.84
132-291-016	\$3.74	132-302-020	\$4.24	133-030-010	\$4.00
132-291-017	\$3.74	132-302-021	\$3.74	133-030-011	\$3.90
132-291-018	\$3.74	132-302-022	\$4.08	133-030-012	\$4.12
132-291-019	\$3.74	132-302-026	\$3.94	133-030-013	\$4.00
132-291-022	\$0.00	132-302-027	\$3.96	133-030-014	\$3.86
132-291-023	\$3.76	132-302-028	\$3.96	133-030-015	\$3.80
132-291-024	\$3.74	133-021-001	\$4.10	133-030-017	\$3.86
132-292-001	\$3.78	133-021-002	\$3.90	133-030-018	\$4.50
132-292-002	\$3.78	133-021-003	\$3.90	133-030-019	\$3.92
132-292-003	\$3.78	133-021-004	\$3.76	133-030-020	\$4.44
132-292-004	\$3.74	133-021-005	\$3.78	133-030-021	\$4.12
132-292-005	\$3.78	133-021-006	\$3.74	133-030-022	\$4.14
132-292-006	\$3.78	133-021-007	\$3.74	133-030-023	\$0.00
132-292-007	\$3.78	133-021-008	\$3.52	133-030-024	\$3.84
132-292-008	\$3.78	133-021-009	\$4.10	133-040-001	\$4.62
132-292-009	\$3.78	133-021-010	\$3.76	133-040-002	\$3.82
132-292-010	\$3.78	133-021-011	\$3.76	133-040-003	\$3.82
132-292-011	\$3.78	133-021-012	\$3.76	133-040-004	\$3.82
132-292-012	\$3.78	133-021-013	\$3.84	133-040-005	\$3.92
132-292-013	\$3.78	133-021-014	\$4.06	133-040-008	\$3.80
132-292-014	\$3.78	133-021-015	\$3.90	133-040-009	\$3.90
132-292-015	\$3.78	133-021-016	\$3.88	133-040-010	\$0.00

Appendix D

Riverside County Flood Control and Water Conservation District
 NPDES - Santa Ana Benefit Assessment Area
 Fiscal Year 2024-2025 Assessment Roll

<u>APN</u>	<u>Levy Amount</u>	<u>APN</u>	<u>Levy Amount</u>	<u>APN</u>	<u>Levy Amount</u>
133-040-011	\$4.02	133-061-008	\$3.90	133-090-001	\$4.04
133-040-012	\$4.00	133-061-009	\$3.74	133-090-003	\$3.86
133-040-013	\$4.02	133-061-010	\$3.82	133-090-004	\$4.58
133-040-014	\$4.02	133-061-011	\$3.90	133-090-005	\$4.14
133-040-015	\$3.84	133-061-012	\$3.88	133-090-006	\$4.12
133-040-016	\$3.84	133-061-013	\$3.88	133-090-008	\$4.56
133-040-017	\$3.84	133-061-014	\$3.92	133-090-009	\$0.00
133-040-018	\$3.84	133-061-015	\$3.90	133-090-010	\$4.50
133-040-019	\$4.02	133-061-016	\$19.24	133-090-011	\$4.28
133-040-020	\$3.80	133-062-001	\$3.86	133-090-012	\$3.98
133-040-021	\$3.76	133-062-002	\$3.86	133-090-013	\$4.02
133-040-022	\$3.76	133-062-004	\$3.86	133-090-017	\$0.00
133-040-023	\$8.54	133-062-005	\$3.92	133-090-018	\$0.00
133-040-024	\$4.12	133-062-006	\$3.88	133-090-019	\$4.06
133-040-025	\$53.54	133-062-007	\$3.90	133-101-001	\$4.02
133-040-026	\$4.12	133-062-008	\$3.82	133-101-002	\$4.02
133-040-027	\$4.12	133-062-009	\$3.80	133-101-003	\$3.86
133-040-028	\$3.86	133-062-010	\$3.84	133-101-004	\$3.92
133-051-001	\$3.88	133-062-011	\$4.10	133-101-005	\$3.88
133-051-002	\$3.84	133-062-012	\$3.90	133-101-006	\$3.90
133-051-003	\$3.86	133-062-013	\$4.00	133-101-007	\$3.90
133-052-002	\$3.86	133-062-014	\$4.00	133-101-008	\$3.88
133-052-003	\$0.00	133-062-015	\$4.02	133-101-009	\$3.92
133-052-004	\$3.80	133-062-016	\$3.86	133-101-010	\$3.92
133-052-005	\$3.78	133-070-001	\$4.58	133-101-011	\$3.88
133-052-006	\$3.88	133-070-002	\$4.12	133-101-012	\$4.02
133-052-007	\$3.90	133-070-003	\$4.12	133-101-013	\$3.86
133-052-008	\$3.90	133-070-004	\$4.12	133-101-014	\$3.86
133-052-009	\$4.02	133-070-005	\$4.58	133-101-015	\$3.86
133-052-010	\$3.92	133-070-007	\$4.40	133-102-001	\$3.96
133-052-011	\$3.90	133-070-008	\$4.22	133-102-002	\$3.82
133-052-012	\$3.90	133-070-009	\$4.22	133-102-003	\$3.96
133-052-016	\$3.84	133-070-010	\$4.58	133-102-004	\$3.84
133-052-017	\$3.92	133-070-012	\$4.58	133-102-005	\$3.90
133-052-018	\$4.02	133-070-013	\$4.12	133-102-006	\$3.88
133-052-019	\$4.04	133-070-014	\$4.12	133-102-007	\$3.84
133-052-020	\$0.00	133-080-001	\$4.40	133-102-008	\$3.80
133-052-023	\$4.12	133-080-002	\$3.82	133-102-009	\$3.86
133-052-024	\$4.10	133-080-003	\$4.26	133-102-010	\$3.88
133-052-025	\$4.10	133-080-004	\$4.04	133-102-011	\$4.00
133-052-026	\$4.10	133-080-005	\$4.58	133-102-012	\$3.84
133-052-027	\$4.04	133-080-006	\$4.58	133-102-013	\$3.84
133-052-038	\$4.34	133-080-007	\$4.12	133-102-014	\$3.84
133-061-001	\$3.80	133-080-009	\$3.86	133-102-015	\$4.00
133-061-002	\$4.00	133-080-010	\$4.58	133-102-016	\$3.88
133-061-003	\$3.88	133-080-012	\$3.86	133-102-017	\$3.88
133-061-004	\$3.90	133-080-013	\$3.86	133-110-001	\$4.60
133-061-005	\$3.94	133-080-014	\$3.86	133-110-002	\$4.12
133-061-006	\$3.94	133-080-015	\$3.86	133-110-003	\$4.12
133-061-007	\$4.02	133-080-016	\$4.38	133-110-004	\$4.12

Appendix D

Riverside County Flood Control and Water Conservation District
 NPDES - Santa Ana Benefit Assessment Area
 Fiscal Year 2024-2025 Assessment Roll

APN	Levy Amount	APN	Levy Amount	APN	Levy Amount
133-110-005	\$4.12	133-130-017	\$4.18	133-150-034	\$3.84
133-110-006	\$4.36	133-130-018	\$3.86	133-150-035	\$3.98
133-110-009	\$4.58	133-130-019	\$3.94	133-150-036	\$3.92
133-110-010	\$4.44	133-130-020	\$4.72	133-150-037	\$3.30
133-110-011	\$3.82	133-141-001	\$3.86	133-160-005	\$3.86
133-110-012	\$4.14	133-141-002	\$3.86	133-160-008	\$19.34
133-110-013	\$4.12	133-141-003	\$3.86	133-160-020	\$103.94
133-110-014	\$4.14	133-141-004	\$3.86	133-160-021	\$4.12
133-110-015	\$4.12	133-141-005	\$3.86	133-160-022	\$4.12
133-110-022	\$3.90	133-141-006	\$9.44	133-160-024	\$19.34
133-120-001	\$4.58	133-141-007	\$3.76	133-160-025	\$36.44
133-120-002	\$4.58	133-141-009	\$24.30	133-160-026	\$0.00
133-120-003	\$3.92	133-141-012	\$22.50	133-160-027	\$3.98
133-120-004	\$3.92	133-141-013	\$3.88	133-160-028	\$20.82
133-120-005	\$3.88	133-141-014	\$3.88	133-160-029	\$7.14
133-120-006	\$3.86	133-141-015	\$3.96	133-160-030	\$36.44
133-120-007	\$3.86	133-141-016	\$3.88	133-160-031	\$0.00
133-120-009	\$4.58	133-141-017	\$26.10	133-160-032	\$3.88
133-120-010	\$4.18	133-141-018	\$67.94	133-160-033	\$3.78
133-120-011	\$3.80	133-141-020	\$13.94	133-160-034	\$10.80
133-120-012	\$3.80	133-142-001	\$3.90	133-160-037	\$4.74
133-120-013	\$3.80	133-142-002	\$3.90	133-160-038	\$3.86
133-120-017	\$3.86	133-142-003	\$3.90	133-160-039	\$3.86
133-120-018	\$3.86	133-142-004	\$3.90	133-160-040	\$0.00
133-120-019	\$3.86	133-142-005	\$3.84	133-170-001	\$4.58
133-120-020	\$3.86	133-142-006	\$3.84	133-170-002	\$4.58
133-120-021	\$3.86	133-142-010	\$3.90	133-170-009	\$4.00
133-120-022	\$3.86	133-142-011	\$3.90	133-170-010	\$4.00
133-120-023	\$4.22	133-142-012	\$3.90	133-170-011	\$3.94
133-120-024	\$3.86	133-142-013	\$3.90	133-170-012	\$3.88
133-120-025	\$3.86	133-142-014	\$0.00	133-170-013	\$3.88
133-120-026	\$3.76	133-142-015	\$49.50	133-170-014	\$4.00
133-120-027	\$3.76	133-150-002	\$4.58	133-170-015	\$4.00
133-120-028	\$3.76	133-150-003	\$3.82	133-170-016	\$3.84
133-120-029	\$3.76	133-150-010	\$34.64	133-170-017	\$3.84
133-130-001	\$3.78	133-150-018	\$4.16	133-170-018	\$3.76
133-130-002	\$3.78	133-150-019	\$3.86	133-170-021	\$3.78
133-130-003	\$3.78	133-150-020	\$4.06	133-170-023	\$4.56
133-130-005	\$4.02	133-150-021	\$4.40	133-170-024	\$4.12
133-130-006	\$3.90	133-150-022	\$17.10	133-170-025	\$4.12
133-130-007	\$3.88	133-150-023	\$3.86	133-170-026	\$3.82
133-130-008	\$0.00	133-150-024	\$4.40	133-170-027	\$3.74
133-130-009	\$4.08	133-150-026	\$3.84	133-170-028	\$3.74
133-130-010	\$3.52	133-150-027	\$0.00	133-170-030	\$3.74
133-130-011	\$4.14	133-150-028	\$3.94	133-170-031	\$3.74
133-130-012	\$3.86	133-150-029	\$33.74	133-170-032	\$4.00
133-130-013	\$3.86	133-150-030	\$3.52	133-181-001	\$4.10
133-130-014	\$4.86	133-150-031	\$27.34	133-181-002	\$3.90
133-130-015	\$4.12	133-150-032	\$3.84	133-181-003	\$3.90
133-130-016	\$4.12	133-150-033	\$3.98	133-181-004	\$3.74

Appendix D

Riverside County Flood Control and Water Conservation District
 NPDES - Santa Ana Benefit Assessment Area
 Fiscal Year 2024-2025 Assessment Roll

APN	Levy Amount	APN	Levy Amount	APN	Levy Amount
133-181-005	\$3.78	133-190-043	\$3.80	133-210-063	\$3.88
133-181-008	\$43.64	133-190-044	\$4.50	133-210-064	\$3.88
133-181-010	\$0.00	133-190-045	\$3.84	133-210-065	\$3.94
133-181-011	\$3.90	133-190-046	\$0.00	133-210-067	\$74.24
133-181-012	\$3.90	133-190-047	\$4.70	133-210-068	\$3.84
133-181-013	\$4.02	133-200-002	\$4.14	133-210-069	\$3.84
133-181-014	\$3.76	133-200-003	\$4.12	133-210-070	\$3.84
133-181-015	\$24.74	133-200-004	\$3.86	133-210-071	\$4.66
133-181-016	\$0.00	133-200-012	\$4.00	133-221-001	\$4.10
133-181-017	\$24.74	133-200-013	\$3.98	133-221-002	\$3.82
133-182-001	\$4.10	133-200-018	\$4.68	133-221-003	\$3.82
133-182-002	\$4.10	133-200-019	\$4.24	133-221-004	\$3.82
133-182-003	\$0.00	133-200-020	\$4.14	133-221-006	\$3.88
133-182-004	\$3.78	133-200-021	\$4.12	133-221-007	\$3.76
133-182-005	\$0.00	133-200-022	\$4.58	133-221-008	\$0.00
133-182-011	\$3.76	133-200-023	\$0.00	133-221-009	\$3.98
133-182-012	\$7.64	133-200-024	\$3.84	133-221-010	\$3.80
133-182-013	\$3.30	133-200-025	\$3.84	133-221-011	\$4.10
133-182-014	\$3.90	133-200-026	\$0.00	133-221-012	\$3.80
133-182-015	\$3.90	133-200-027	\$3.84	133-221-013	\$3.80
133-182-016	\$4.10	133-200-028	\$3.84	133-221-014	\$3.86
133-182-017	\$14.84	133-200-029	\$3.52	133-221-015	\$3.90
133-182-018	\$3.96	133-200-030	\$3.84	133-221-016	\$0.00
133-182-019	\$3.76	133-200-031	\$10.80	133-221-017	\$3.78
133-182-020	\$3.76	133-200-032	\$3.76	133-221-018	\$3.88
133-182-021	\$4.04	133-210-001	\$4.04	133-221-019	\$3.90
133-190-001	\$3.90	133-210-002	\$4.26	133-222-001	\$4.10
133-190-002	\$3.90	133-210-003	\$3.86	133-222-002	\$3.90
133-190-003	\$3.90	133-210-004	\$3.76	133-222-003	\$3.90
133-190-004	\$3.90	133-210-005	\$3.78	133-222-005	\$4.10
133-190-005	\$3.90	133-210-006	\$3.76	133-222-006	\$3.94
133-190-006	\$3.86	133-210-014	\$0.00	133-222-007	\$3.86
133-190-007	\$3.86	133-210-037	\$3.86	133-222-009	\$3.92
133-190-008	\$3.98	133-210-038	\$3.86	133-222-010	\$3.88
133-190-009	\$0.00	133-210-039	\$3.86	133-222-011	\$3.90
133-190-023	\$3.78	133-210-040	\$3.86	133-222-012	\$3.90
133-190-024	\$3.84	133-210-041	\$3.86	133-222-014	\$0.00
133-190-025	\$4.58	133-210-042	\$3.86	133-222-015	\$3.88
133-190-027	\$3.90	133-210-043	\$3.88	133-222-016	\$3.90
133-190-028	\$3.76	133-210-044	\$3.86	133-222-017	\$3.88
133-190-030	\$0.00	133-210-052	\$3.90	133-222-018	\$0.00
133-190-034	\$36.00	133-210-053	\$3.86	133-230-001	\$3.82
133-190-035	\$3.84	133-210-054	\$3.86	133-230-002	\$4.44
133-190-036	\$72.00	133-210-055	\$3.86	133-230-003	\$4.14
133-190-037	\$36.00	133-210-056	\$3.86	133-230-004	\$4.14
133-190-038	\$36.00	133-210-057	\$3.86	133-230-006	\$4.12
133-190-039	\$3.84	133-210-058	\$0.00	133-230-007	\$4.12
133-190-040	\$3.84	133-210-059	\$3.88	133-230-009	\$4.58
133-190-041	\$3.80	133-210-060	\$3.88	133-230-010	\$4.58
133-190-042	\$3.78	133-210-061	\$3.88	133-230-011	\$4.58

Appendix D

Riverside County Flood Control and Water Conservation District
 NPDES - Santa Ana Benefit Assessment Area
 Fiscal Year 2024-2025 Assessment Roll

APN	Levy Amount	APN	Levy Amount	APN	Levy Amount
133-230-012	\$4.12	133-250-042	\$3.90	133-280-009	\$0.00
133-230-013	\$4.12	133-250-045	\$3.90	133-280-010	\$4.58
133-230-015	\$3.90	133-250-046	\$3.96	133-280-012	\$3.88
133-230-016	\$0.00	133-261-001	\$0.00	133-280-013	\$3.86
133-240-001	\$4.12	133-261-002	\$3.90	133-280-015	\$3.86
133-240-002	\$4.12	133-261-003	\$3.88	133-280-017	\$3.88
133-240-003	\$4.58	133-261-004	\$3.92	133-280-018	\$4.82
133-240-006	\$4.58	133-261-005	\$3.94	133-291-001	\$3.84
133-240-007	\$4.14	133-261-006	\$3.86	133-291-002	\$3.94
133-240-008	\$4.58	133-261-007	\$3.90	133-291-003	\$4.10
133-240-009	\$3.90	133-261-008	\$3.90	133-291-004	\$4.06
133-240-010	\$3.90	133-261-009	\$4.10	133-291-005	\$4.06
133-240-011	\$3.90	133-261-010	\$3.90	133-291-006	\$3.80
133-240-012	\$3.90	133-261-011	\$3.90	133-291-007	\$3.80
133-240-013	\$3.90	133-261-012	\$4.10	133-291-008	\$3.80
133-240-014	\$3.90	133-261-013	\$4.10	133-291-009	\$3.80
133-240-015	\$0.00	133-262-001	\$3.90	133-291-010	\$3.94
133-240-016	\$3.90	133-262-002	\$3.90	133-291-011	\$3.90
133-240-017	\$4.32	133-262-003	\$4.10	133-291-012	\$3.90
133-240-018	\$4.58	133-262-004	\$4.18	133-291-013	\$3.88
133-250-004	\$4.02	133-262-005	\$3.98	133-291-014	\$3.90
133-250-005	\$4.02	133-262-007	\$3.96	133-292-001	\$3.82
133-250-007	\$3.88	133-262-008	\$3.88	133-292-002	\$3.82
133-250-008	\$3.88	133-262-009	\$3.88	133-292-003	\$3.82
133-250-013	\$0.00	133-262-010	\$3.88	133-292-004	\$3.90
133-250-014	\$3.88	133-262-012	\$3.90	133-292-005	\$3.90
133-250-015	\$3.86	133-262-013	\$3.90	133-292-006	\$4.06
133-250-016	\$3.86	133-262-016	\$4.12	133-292-007	\$4.06
133-250-018	\$3.88	133-270-001	\$3.90	133-292-008	\$3.88
133-250-019	\$4.00	133-270-002	\$0.00	133-292-011	\$3.88
133-250-022	\$3.86	133-270-004	\$4.58	133-292-012	\$3.88
133-250-023	\$3.86	133-270-006	\$4.12	133-292-013	\$3.96
133-250-024	\$3.86	133-270-007	\$4.18	133-292-014	\$3.92
133-250-025	\$3.86	133-270-008	\$4.08	133-292-016	\$0.00
133-250-026	\$3.86	133-270-009	\$4.58	133-292-017	\$0.00
133-250-027	\$3.86	133-270-010	\$3.92	133-300-002	\$3.88
133-250-028	\$3.86	133-270-013	\$4.12	133-300-003	\$3.88
133-250-029	\$3.86	133-270-014	\$4.12	133-300-004	\$3.86
133-250-030	\$3.86	133-270-015	\$0.00	133-300-005	\$3.86
133-250-031	\$3.88	133-270-016	\$4.12	133-300-006	\$3.74
133-250-032	\$3.88	133-270-017	\$85.50	133-300-007	\$3.86
133-250-033	\$0.00	133-270-018	\$4.52	133-300-008	\$3.86
133-250-034	\$0.00	133-280-001	\$4.14	133-300-009	\$3.88
133-250-035	\$3.86	133-280-002	\$4.12	133-300-010	\$3.88
133-250-036	\$3.86	133-280-003	\$4.12	133-300-012	\$4.00
133-250-037	\$3.86	133-280-004	\$4.12	133-300-013	\$3.90
133-250-038	\$3.86	133-280-005	\$4.58	133-300-014	\$3.80
133-250-039	\$3.98	133-280-006	\$4.58	133-300-015	\$4.00
133-250-040	\$0.00	133-280-007	\$3.76	133-300-016	\$4.00
133-250-041	\$0.00	133-280-008	\$3.78	133-300-017	\$4.12

Appendix D

Riverside County Flood Control and Water Conservation District
 NPDES - Santa Ana Benefit Assessment Area
 Fiscal Year 2024-2025 Assessment Roll

APN	Levy Amount	APN	Levy Amount	APN	Levy Amount
133-300-018	\$4.12	133-340-001	\$3.86	135-021-043	\$3.76
133-300-019	\$4.14	133-340-002	\$3.90	135-022-002	\$3.76
133-300-020	\$4.12	133-340-004	\$3.90	135-022-003	\$0.00
133-300-026	\$4.00	133-340-005	\$3.86	135-022-005	\$0.00
133-300-027	\$0.00	133-340-006	\$3.86	135-022-006	\$3.76
133-310-001	\$4.02	133-340-009	\$3.90	135-022-007	\$3.76
133-310-002	\$4.04	133-340-011	\$3.94	135-022-008	\$3.76
133-310-003	\$3.86	133-340-012	\$3.90	135-022-009	\$10.34
133-310-004	\$4.22	133-340-013	\$3.90	135-022-010	\$3.76
133-310-005	\$3.94	133-340-014	\$3.92	135-022-011	\$3.76
133-310-006	\$4.02	133-340-015	\$3.98	135-022-012	\$2.20
133-310-007	\$0.00	133-340-016	\$3.90	135-022-013	\$2.64
133-310-008	\$3.92	133-340-017	\$3.94	135-022-014	\$3.76
133-310-011	\$3.90	133-340-018	\$0.00	135-022-015	\$3.76
133-310-012	\$3.88	133-340-019	\$3.90	135-022-016	\$3.08
133-310-013	\$3.88	133-340-020	\$0.00	135-022-017	\$3.08
133-310-014	\$3.88	133-340-021	\$0.00	135-022-018	\$3.76
133-310-015	\$3.90	133-340-022	\$0.00	135-022-019	\$3.76
133-310-016	\$4.16	133-340-023	\$0.00	135-022-020	\$3.76
133-310-018	\$4.28	133-340-024	\$4.84	135-022-021	\$3.76
133-310-019	\$4.22	133-340-026	\$3.90	135-022-022	\$3.76
133-310-020	\$3.88	133-340-027	\$3.90	135-022-023	\$3.76
133-310-021	\$3.90	133-340-028	\$0.00	135-022-024	\$3.76
133-320-001	\$4.04	133-340-029	\$0.00	135-022-025	\$3.76
133-320-004	\$0.00	133-340-031	\$3.90	135-022-026	\$3.76
133-320-005	\$3.92	133-340-032	\$0.00	135-022-028	\$0.00
133-320-006	\$3.92	133-340-035	\$0.00	135-022-029	\$0.00
133-320-007	\$3.90	133-340-036	\$3.88	135-022-030	\$0.00
133-320-008	\$4.20	135-021-010	\$3.76	135-022-031	\$12.48
133-320-010	\$3.86	135-021-011	\$3.76	135-031-001	\$2.64
133-320-011	\$3.88	135-021-012	\$3.76	135-031-002	\$9.90
133-320-012	\$3.86	135-021-015	\$3.76	135-031-006	\$7.42
133-330-003	\$0.00	135-021-016	\$3.76	135-031-007	\$3.76
133-330-005	\$3.88	135-021-017	\$3.80	135-031-008	\$3.68
133-330-006	\$3.88	135-021-018	\$3.78	135-031-009	\$3.76
133-330-007	\$3.86	135-021-019	\$3.76	135-031-010	\$3.76
133-330-008	\$3.96	135-021-020	\$3.76	135-031-011	\$3.76
133-330-009	\$3.90	135-021-021	\$3.76	135-031-012	\$3.76
133-330-010	\$3.88	135-021-022	\$3.76	135-031-013	\$3.76
133-330-011	\$3.90	135-021-023	\$3.76	135-031-014	\$3.76
133-330-012	\$3.88	135-021-024	\$3.78	135-031-015	\$3.74
133-330-013	\$3.90	135-021-025	\$3.76	135-031-016	\$3.76
133-330-014	\$3.92	135-021-026	\$3.76	135-031-017	\$3.30
133-330-015	\$3.92	135-021-030	\$0.00	135-031-018	\$3.76
133-330-016	\$4.14	135-021-036	\$0.00	135-031-019	\$3.76
133-330-017	\$4.00	135-021-038	\$0.00	135-031-020	\$3.76
133-330-018	\$3.90	135-021-039	\$0.00	135-031-021	\$3.76
133-330-019	\$3.90	135-021-040	\$3.76	135-031-022	\$3.76
133-330-020	\$0.00	135-021-041	\$3.76	135-031-023	\$3.76
133-330-021	\$0.00	135-021-042	\$3.76	135-031-024	\$3.76

Appendix D

Riverside County Flood Control and Water Conservation District
 NPDES - Santa Ana Benefit Assessment Area
 Fiscal Year 2024-2025 Assessment Roll

<u>APN</u>	<u>Levy Amount</u>	<u>APN</u>	<u>Levy Amount</u>	<u>APN</u>	<u>Levy Amount</u>
135-031-025	\$3.76	135-041-020	\$3.74	135-062-003	\$3.76
135-031-026	\$3.76	135-041-022	\$7.64	135-062-004	\$3.76
135-031-027	\$3.76	135-041-023	\$0.00	135-062-005	\$3.76
135-031-028	\$0.00	135-042-002	\$3.92	135-062-006	\$3.76
135-031-031	\$19.80	135-042-003	\$3.88	135-062-007	\$3.76
135-031-032	\$4.04	135-042-004	\$3.92	135-062-008	\$3.76
135-032-002	\$9.00	135-042-005	\$0.00	135-062-009	\$3.76
135-032-003	\$9.00	135-042-006	\$3.76	135-062-010	\$3.76
135-032-005	\$7.64	135-042-007	\$3.84	135-062-011	\$3.76
135-032-006	\$0.00	135-042-008	\$3.84	135-062-012	\$3.76
135-032-007	\$3.76	135-042-009	\$3.76	135-062-013	\$3.52
135-032-008	\$3.76	135-042-010	\$3.98	135-062-014	\$3.76
135-032-009	\$3.76	135-042-012	\$0.00	135-062-015	\$3.76
135-032-010	\$3.76	135-050-004	\$3.78	135-062-016	\$3.76
135-032-011	\$6.74	135-050-007	\$0.00	135-062-017	\$3.76
135-032-012	\$3.76	135-050-019	\$0.00	135-062-018	\$3.76
135-032-013	\$3.74	135-050-020	\$0.00	135-062-019	\$3.78
135-032-014	\$3.76	135-050-023	\$0.00	135-062-020	\$3.78
135-032-015	\$3.76	135-050-025	\$0.00	135-063-001	\$3.76
135-032-016	\$2.92	135-050-026	\$0.00	135-063-002	\$3.76
135-032-017	\$3.76	135-050-027	\$0.00	135-063-003	\$3.76
135-032-018	\$3.76	135-050-029	\$0.00	135-063-004	\$3.76
135-032-019	\$3.76	135-050-030	\$0.00	135-063-005	\$3.76
135-032-020	\$3.76	135-050-031	\$0.00	135-063-006	\$3.76
135-032-021	\$3.78	135-050-032	\$4.02	135-063-007	\$3.76
135-032-022	\$3.74	135-050-033	\$0.00	135-063-008	\$3.76
135-032-023	\$3.76	135-050-036	\$0.00	135-063-009	\$3.76
135-032-024	\$3.76	135-050-039	\$0.00	135-063-010	\$3.76
135-032-025	\$3.76	135-050-040	\$3.86	135-063-011	\$3.74
135-032-026	\$3.76	135-061-002	\$3.74	135-063-012	\$3.74
135-032-027	\$3.76	135-061-003	\$4.10	135-063-013	\$3.74
135-032-028	\$0.00	135-061-004	\$5.40	135-063-014	\$3.74
135-032-029	\$4.50	135-061-008	\$2.86	135-063-015	\$3.74
135-041-001	\$0.00	135-061-009	\$2.86	135-063-016	\$0.00
135-041-002	\$3.82	135-061-010	\$2.86	135-063-019	\$0.00
135-041-003	\$0.00	135-061-011	\$2.64	135-063-020	\$44.20
135-041-004	\$0.00	135-061-012	\$2.64	135-071-001	\$3.74
135-041-005	\$8.54	135-061-013	\$2.64	135-071-002	\$3.76
135-041-008	\$3.76	135-061-014	\$3.74	135-071-003	\$3.74
135-041-009	\$3.76	135-061-015	\$3.76	135-071-004	\$3.74
135-041-010	\$3.76	135-061-016	\$2.86	135-071-005	\$3.74
135-041-011	\$3.74	135-061-017	\$2.86	135-071-006	\$3.74
135-041-012	\$3.76	135-061-018	\$3.08	135-071-007	\$3.74
135-041-013	\$3.74	135-061-020	\$28.80	135-071-008	\$3.74
135-041-014	\$3.76	135-061-021	\$0.00	135-071-009	\$3.74
135-041-015	\$3.74	135-061-022	\$23.40	135-071-010	\$3.74
135-041-016	\$3.76	135-061-023	\$0.00	135-071-011	\$3.76
135-041-017	\$3.76	135-061-024	\$0.00	135-071-012	\$3.76
135-041-018	\$0.00	135-062-001	\$3.78	135-071-013	\$3.74
135-041-019	\$3.74	135-062-002	\$3.76	135-071-014	\$3.74

Appendix D

Riverside County Flood Control and Water Conservation District
 NPDES - Santa Ana Benefit Assessment Area
 Fiscal Year 2024-2025 Assessment Roll

<u>APN</u>	<u>Levy Amount</u>	<u>APN</u>	<u>Levy Amount</u>	<u>APN</u>	<u>Levy Amount</u>
135-071-015	\$3.74	135-074-007	\$3.30	135-082-002	\$3.74
135-071-016	\$3.74	135-074-008	\$3.74	135-082-003	\$3.74
135-071-017	\$3.74	135-074-009	\$3.74	135-082-004	\$3.74
135-071-018	\$3.74	135-075-001	\$3.52	135-082-005	\$3.74
135-071-019	\$3.74	135-075-002	\$3.52	135-082-006	\$3.74
135-071-020	\$3.74	135-075-003	\$3.52	135-082-007	\$3.74
135-071-021	\$3.74	135-075-004	\$3.52	135-083-001	\$3.52
135-071-022	\$3.74	135-075-005	\$3.74	135-083-002	\$3.30
135-072-001	\$3.74	135-075-006	\$3.74	135-083-003	\$3.30
135-072-002	\$3.74	135-075-007	\$3.52	135-083-004	\$3.80
135-072-003	\$3.74	135-075-008	\$3.52	135-083-005	\$3.30
135-072-004	\$3.74	135-075-009	\$3.74	135-083-006	\$3.30
135-072-005	\$3.74	135-075-010	\$3.74	135-083-007	\$3.30
135-072-006	\$3.74	135-075-011	\$3.30	135-083-008	\$3.74
135-072-007	\$3.30	135-075-012	\$3.30	135-083-009	\$3.74
135-072-008	\$3.30	135-075-013	\$3.74	135-083-010	\$3.74
135-072-009	\$3.52	135-075-014	\$3.74	135-083-011	\$3.74
135-072-010	\$3.74	135-075-015	\$3.74	135-083-012	\$3.74
135-072-011	\$3.74	135-075-016	\$3.52	135-083-013	\$3.74
135-072-012	\$3.74	135-075-017	\$3.52	135-083-014	\$3.74
135-072-013	\$3.74	135-075-018	\$3.74	135-084-001	\$3.88
135-072-014	\$3.74	135-075-019	\$3.74	135-084-002	\$3.86
135-072-015	\$3.74	135-075-020	\$3.52	135-084-003	\$3.88
135-072-016	\$3.74	135-075-021	\$3.52	135-084-004	\$3.86
135-072-017	\$3.74	135-075-022	\$3.74	135-084-005	\$4.02
135-072-018	\$3.74	135-076-001	\$3.52	135-084-006	\$3.86
135-073-001	\$3.74	135-076-002	\$3.74	135-084-009	\$0.00
135-073-002	\$3.74	135-076-003	\$3.52	135-084-010	\$4.08
135-073-003	\$3.74	135-076-004	\$3.52	135-084-011	\$0.00
135-073-004	\$3.74	135-076-005	\$3.74	135-084-012	\$3.76
135-073-005	\$3.74	135-076-006	\$3.74	135-084-013	\$3.74
135-073-006	\$3.74	135-076-007	\$3.74	135-084-014	\$3.74
135-073-007	\$3.74	135-076-008	\$3.74	135-084-015	\$3.82
135-073-008	\$3.74	135-076-009	\$3.74	135-084-016	\$3.88
135-073-009	\$3.74	135-076-010	\$3.74	135-084-017	\$4.08
135-073-010	\$3.74	135-076-011	\$3.30	135-084-023	\$4.02
135-073-011	\$3.74	135-081-001	\$3.74	135-084-024	\$0.00
135-073-012	\$3.74	135-081-002	\$3.74	135-084-027	\$4.02
135-073-013	\$3.74	135-081-003	\$3.74	135-091-001	\$3.74
135-073-014	\$3.74	135-081-004	\$3.74	135-091-002	\$3.74
135-073-015	\$3.74	135-081-005	\$3.76	135-092-001	\$3.76
135-073-016	\$3.74	135-081-006	\$3.74	135-092-002	\$3.74
135-073-017	\$3.74	135-081-007	\$3.74	135-092-003	\$3.74
135-073-018	\$3.74	135-081-008	\$3.78	135-092-004	\$3.76
135-074-001	\$3.74	135-081-009	\$3.76	135-093-001	\$3.74
135-074-002	\$3.30	135-081-010	\$3.74	135-093-002	\$3.74
135-074-003	\$3.30	135-081-011	\$3.74	135-093-003	\$3.74
135-074-004	\$3.30	135-081-012	\$3.74	135-093-004	\$3.74
135-074-005	\$3.30	135-081-013	\$3.74	135-093-005	\$3.74
135-074-006	\$3.30	135-082-001	\$3.74	135-093-006	\$3.74

Appendix D

Riverside County Flood Control and Water Conservation District
 NPDES - Santa Ana Benefit Assessment Area
 Fiscal Year 2024-2025 Assessment Roll

<u>APN</u>	<u>Levy Amount</u>	<u>APN</u>	<u>Levy Amount</u>	<u>APN</u>	<u>Levy Amount</u>
135-093-007	\$3.74	135-096-012	\$3.74	135-102-023	\$3.74
135-093-008	\$3.74	135-096-013	\$3.74	135-102-024	\$3.74
135-093-009	\$3.74	135-096-014	\$3.74	135-102-025	\$3.74
135-093-010	\$3.74	135-096-015	\$3.74	135-102-026	\$3.74
135-093-011	\$3.74	135-096-016	\$3.74	135-102-027	\$3.74
135-093-012	\$3.74	135-096-017	\$3.74	135-102-028	\$3.74
135-093-013	\$3.74	135-096-018	\$3.74	135-102-029	\$3.74
135-093-014	\$3.74	135-096-019	\$3.74	135-102-030	\$3.74
135-094-001	\$3.74	135-096-020	\$3.76	135-102-031	\$3.74
135-094-002	\$3.74	135-097-001	\$3.76	135-102-032	\$3.74
135-094-003	\$3.74	135-097-002	\$3.74	135-102-033	\$3.74
135-094-004	\$3.74	135-097-003	\$3.74	135-102-034	\$3.74
135-094-005	\$3.74	135-097-004	\$3.74	135-102-035	\$3.74
135-094-006	\$3.74	135-097-005	\$3.74	135-102-036	\$3.74
135-094-007	\$3.74	135-097-006	\$3.74	135-102-037	\$3.74
135-094-008	\$3.74	135-097-007	\$3.74	135-102-038	\$3.74
135-094-009	\$3.74	135-097-008	\$3.74	135-102-039	\$3.74
135-094-010	\$3.74	135-097-009	\$3.74	135-102-040	\$3.74
135-094-011	\$3.74	135-097-010	\$3.76	135-102-041	\$3.74
135-094-012	\$3.74	135-097-011	\$3.76	135-102-042	\$3.74
135-094-013	\$3.74	135-101-002	\$3.74	135-102-043	\$3.74
135-094-014	\$3.74	135-101-003	\$3.74	135-102-044	\$3.74
135-094-015	\$3.74	135-101-004	\$3.74	135-102-047	\$0.00
135-094-016	\$3.74	135-101-005	\$3.74	135-102-048	\$0.00
135-094-017	\$3.74	135-101-006	\$3.74	135-102-051	\$0.00
135-094-018	\$3.74	135-101-007	\$3.74	135-102-052	\$0.00
135-094-019	\$3.74	135-101-008	\$3.74	135-103-001	\$0.00
135-094-020	\$3.74	135-101-009	\$3.92	135-103-006	\$104.84
135-094-021	\$3.74	135-102-001	\$219.36	135-111-001	\$3.74
135-094-022	\$3.74	135-102-002	\$3.74	135-111-002	\$3.74
135-094-023	\$3.74	135-102-003	\$3.74	135-111-003	\$3.74
135-094-024	\$3.80	135-102-004	\$3.74	135-111-004	\$3.74
135-095-001	\$3.76	135-102-005	\$3.74	135-111-005	\$3.74
135-095-002	\$3.76	135-102-006	\$3.74	135-111-006	\$3.74
135-095-003	\$3.78	135-102-007	\$3.74	135-111-007	\$3.74
135-095-004	\$3.76	135-102-008	\$3.74	135-111-008	\$3.74
135-095-005	\$3.74	135-102-009	\$3.74	135-111-009	\$3.74
135-095-006	\$3.74	135-102-010	\$3.74	135-111-010	\$3.74
135-095-007	\$3.74	135-102-011	\$3.74	135-111-011	\$3.74
135-096-001	\$3.78	135-102-012	\$3.74	135-111-012	\$3.74
135-096-002	\$3.76	135-102-013	\$3.74	135-112-001	\$3.74
135-096-003	\$3.74	135-102-014	\$3.74	135-112-002	\$3.74
135-096-004	\$3.74	135-102-015	\$3.74	135-112-003	\$3.74
135-096-005	\$3.74	135-102-016	\$3.74	135-112-004	\$3.74
135-096-006	\$3.74	135-102-017	\$3.74	135-112-005	\$3.74
135-096-007	\$3.74	135-102-018	\$3.74	135-112-006	\$3.74
135-096-008	\$3.74	135-102-019	\$3.74	135-112-007	\$3.74
135-096-009	\$3.74	135-102-020	\$3.74	135-112-008	\$3.74
135-096-010	\$3.74	135-102-021	\$3.74	135-112-009	\$3.74
135-096-011	\$3.74	135-102-022	\$3.74	135-112-010	\$3.74

Appendix D

Riverside County Flood Control and Water Conservation District
 NPDES - Santa Ana Benefit Assessment Area
 Fiscal Year 2024-2025 Assessment Roll

<u>APN</u>	<u>Levy Amount</u>	<u>APN</u>	<u>Levy Amount</u>	<u>APN</u>	<u>Levy Amount</u>
135-112-011	\$3.74	135-114-016	\$3.74	135-121-021	\$3.74
135-112-012	\$3.74	135-114-017	\$3.74	135-121-022	\$3.74
135-112-013	\$3.74	135-114-018	\$3.74	135-121-023	\$3.74
135-112-014	\$3.74	135-114-019	\$3.74	135-121-024	\$3.74
135-112-015	\$3.74	135-114-020	\$3.74	135-121-025	\$3.74
135-112-016	\$3.74	135-114-021	\$3.74	135-121-026	\$3.74
135-112-017	\$3.74	135-114-022	\$3.74	135-121-027	\$3.74
135-112-018	\$3.74	135-114-023	\$3.74	135-121-028	\$3.74
135-112-019	\$3.74	135-114-024	\$3.74	135-121-029	\$3.74
135-112-020	\$3.74	135-114-025	\$3.74	135-121-030	\$3.74
135-112-021	\$3.74	135-114-026	\$3.74	135-122-001	\$3.74
135-112-022	\$3.74	135-114-027	\$3.74	135-122-002	\$3.74
135-112-023	\$3.74	135-114-028	\$3.74	135-122-003	\$3.74
135-113-001	\$3.74	135-114-029	\$3.74	135-122-004	\$3.74
135-113-002	\$3.74	135-114-030	\$3.74	135-122-005	\$3.74
135-113-003	\$3.74	135-114-031	\$3.74	135-122-006	\$3.74
135-113-004	\$3.74	135-114-032	\$3.74	135-122-007	\$3.74
135-113-005	\$3.74	135-114-033	\$3.74	135-122-008	\$3.74
135-113-006	\$3.74	135-114-034	\$3.74	135-122-009	\$3.74
135-113-007	\$3.74	135-114-035	\$3.74	135-122-010	\$3.74
135-113-008	\$3.74	135-114-036	\$3.74	135-122-011	\$3.74
135-113-009	\$3.74	135-114-037	\$3.74	135-122-012	\$3.74
135-113-010	\$3.74	135-114-038	\$3.74	135-122-013	\$3.74
135-113-011	\$3.74	135-114-039	\$3.74	135-122-014	\$3.74
135-113-012	\$3.74	135-114-040	\$3.74	135-122-015	\$3.74
135-113-013	\$3.74	135-114-041	\$3.74	135-122-016	\$3.74
135-113-014	\$3.74	135-114-042	\$3.74	135-122-017	\$3.74
135-113-015	\$3.74	135-114-043	\$3.74	135-122-018	\$3.74
135-113-016	\$3.74	135-114-044	\$3.74	135-122-019	\$3.74
135-113-017	\$3.74	135-114-045	\$3.74	135-122-020	\$3.74
135-113-018	\$3.74	135-121-001	\$3.74	135-122-021	\$3.74
135-113-019	\$3.74	135-121-002	\$3.74	135-122-022	\$3.74
135-113-020	\$3.74	135-121-003	\$3.74	135-122-023	\$3.74
135-113-021	\$3.74	135-121-004	\$3.74	135-123-001	\$3.74
135-113-022	\$3.74	135-121-005	\$3.74	135-123-002	\$3.74
135-114-001	\$3.74	135-121-006	\$3.74	135-123-003	\$3.74
135-114-002	\$3.74	135-121-007	\$3.74	135-123-004	\$3.74
135-114-003	\$3.74	135-121-008	\$3.74	135-123-005	\$3.74
135-114-004	\$3.74	135-121-009	\$3.74	135-131-001	\$3.74
135-114-005	\$3.74	135-121-010	\$3.74	135-131-002	\$3.74
135-114-006	\$3.74	135-121-011	\$3.74	135-131-003	\$3.74
135-114-007	\$3.74	135-121-012	\$3.74	135-131-004	\$3.74
135-114-008	\$3.74	135-121-013	\$3.74	135-131-005	\$3.74
135-114-009	\$3.74	135-121-014	\$3.74	135-131-006	\$3.74
135-114-010	\$3.74	135-121-015	\$3.74	135-131-007	\$3.74
135-114-011	\$3.74	135-121-016	\$3.74	135-131-008	\$3.74
135-114-012	\$3.74	135-121-017	\$3.74	135-131-009	\$3.74
135-114-013	\$3.74	135-121-018	\$3.74	135-131-010	\$3.74
135-114-014	\$3.74	135-121-019	\$3.74	135-131-011	\$3.74
135-114-015	\$3.74	135-121-020	\$3.74	135-131-012	\$3.74

Appendix D

Riverside County Flood Control and Water Conservation District
 NPDES - Santa Ana Benefit Assessment Area
 Fiscal Year 2024-2025 Assessment Roll

<u>APN</u>	<u>Levy Amount</u>	<u>APN</u>	<u>Levy Amount</u>	<u>APN</u>	<u>Levy Amount</u>
135-131-013	\$3.74	135-141-011	\$2.24	135-152-014	\$3.74
135-131-014	\$3.74	135-141-012	\$1.98	135-152-015	\$3.74
135-131-015	\$3.74	135-141-013	\$0.00	135-152-016	\$3.74
135-131-016	\$3.74	135-141-014	\$2.02	135-152-017	\$3.74
135-132-001	\$3.74	135-141-015	\$2.20	135-152-018	\$3.74
135-132-002	\$3.74	135-141-016	\$2.42	135-152-019	\$3.74
135-132-003	\$3.74	135-141-017	\$2.42	135-152-020	\$3.74
135-132-004	\$3.74	135-141-018	\$2.20	135-152-021	\$3.74
135-132-005	\$3.74	135-141-019	\$1.98	135-152-022	\$3.74
135-132-006	\$3.74	135-141-020	\$1.98	135-152-023	\$3.74
135-132-007	\$3.74	135-141-021	\$2.20	135-152-024	\$3.74
135-132-008	\$3.74	135-141-022	\$2.42	135-152-025	\$3.74
135-132-009	\$3.74	135-141-023	\$2.64	135-152-026	\$3.74
135-133-001	\$3.74	135-141-024	\$2.20	135-152-027	\$3.74
135-133-002	\$3.74	135-141-025	\$2.42	135-152-028	\$3.74
135-133-003	\$3.74	135-141-026	\$2.64	135-152-029	\$3.74
135-133-004	\$3.74	135-141-027	\$0.00	135-152-030	\$3.74
135-133-005	\$3.74	135-151-001	\$5.74	135-152-031	\$3.74
135-133-006	\$3.74	135-151-002	\$5.74	135-152-032	\$3.74
135-133-007	\$3.74	135-151-003	\$5.74	135-152-033	\$3.74
135-133-008	\$3.74	135-151-004	\$5.74	135-152-034	\$3.74
135-133-009	\$3.74	135-151-005	\$5.74	135-152-035	\$3.74
135-133-010	\$3.74	135-151-006	\$5.74	135-152-036	\$3.74
135-133-011	\$3.74	135-151-007	\$5.74	135-152-037	\$3.74
135-133-012	\$3.74	135-151-008	\$3.74	135-152-038	\$3.74
135-133-013	\$3.74	135-151-009	\$3.74	135-152-039	\$3.74
135-133-014	\$3.74	135-151-010	\$3.74	135-152-040	\$3.74
135-133-015	\$3.74	135-151-011	\$3.74	135-152-041	\$3.74
135-133-016	\$3.74	135-151-012	\$3.74	135-152-042	\$3.74
135-133-017	\$3.74	135-151-013	\$3.74	135-152-043	\$3.74
135-133-018	\$3.74	135-151-014	\$3.74	135-152-044	\$3.74
135-133-019	\$3.74	135-151-015	\$3.74	135-152-045	\$3.74
135-133-020	\$3.74	135-151-016	\$3.74	135-152-046	\$3.74
135-133-021	\$3.74	135-151-017	\$3.74	135-152-047	\$3.74
135-133-022	\$3.74	135-151-020	\$0.00	135-152-048	\$3.74
135-133-023	\$3.74	135-151-021	\$117.90	135-170-006	\$0.00
135-140-001	\$0.00	135-151-023	\$90.90	135-170-008	\$0.00
135-140-008	\$0.00	135-152-001	\$3.74	135-170-009	\$0.00
135-140-011	\$0.00	135-152-002	\$3.74	135-170-013	\$0.00
135-140-026	\$0.00	135-152-003	\$3.74	135-170-014	\$0.00
135-141-001	\$1.98	135-152-004	\$3.74	135-170-020	\$17.54
135-141-002	\$1.98	135-152-005	\$3.74	135-170-024	\$0.00
135-141-003	\$2.20	135-152-006	\$3.74	135-170-029	\$143.54
135-141-004	\$2.92	135-152-007	\$3.74	135-170-030	\$161.54
135-141-005	\$2.42	135-152-008	\$3.74	135-170-031	\$167.40
135-141-006	\$1.98	135-152-009	\$3.74	135-170-036	\$65.70
135-141-007	\$1.98	135-152-010	\$3.74	135-170-037	\$68.84
135-141-008	\$2.20	135-152-011	\$3.74	135-170-038	\$55.34
135-141-009	\$2.42	135-152-012	\$3.74	135-170-039	\$39.60
135-141-010	\$2.42	135-152-013	\$3.74	135-170-040	\$922.04

Appendix D

Riverside County Flood Control and Water Conservation District
 NPDES - Santa Ana Benefit Assessment Area
 Fiscal Year 2024-2025 Assessment Roll

<u>APN</u>	<u>Levy Amount</u>	<u>APN</u>	<u>Levy Amount</u>	<u>APN</u>	<u>Levy Amount</u>
135-170-041	\$9.90	135-184-012	\$3.74	135-191-005	\$3.74
135-181-001	\$3.74	135-184-013	\$3.74	135-191-006	\$3.74
135-181-002	\$3.74	135-184-014	\$3.74	135-191-007	\$3.74
135-181-003	\$3.74	135-184-015	\$3.74	135-191-008	\$3.74
135-181-004	\$3.74	135-184-016	\$3.74	135-191-009	\$3.74
135-181-005	\$3.74	135-184-017	\$3.74	135-191-010	\$3.74
135-181-006	\$3.74	135-184-018	\$3.74	135-191-011	\$3.74
135-181-007	\$3.74	135-185-001	\$3.74	135-191-012	\$3.74
135-181-008	\$3.74	135-185-002	\$3.74	135-191-013	\$3.74
135-181-009	\$3.74	135-185-003	\$3.74	135-191-014	\$3.74
135-181-010	\$3.74	135-185-004	\$3.74	135-191-015	\$3.74
135-181-011	\$3.74	135-185-005	\$3.74	135-191-016	\$3.74
135-181-012	\$3.74	135-185-006	\$3.74	135-191-017	\$3.74
135-181-013	\$3.74	135-185-007	\$3.74	135-191-018	\$3.74
135-181-014	\$3.74	135-185-008	\$3.74	135-192-001	\$3.74
135-181-015	\$3.74	135-185-009	\$3.74	135-192-002	\$3.74
135-181-016	\$3.74	135-185-010	\$3.74	135-192-003	\$3.74
135-181-017	\$3.74	135-185-011	\$3.74	135-192-004	\$3.74
135-182-001	\$3.74	135-185-012	\$3.74	135-192-005	\$3.74
135-182-002	\$3.74	135-185-013	\$3.74	135-192-006	\$3.74
135-182-003	\$3.74	135-185-014	\$3.74	135-192-007	\$3.74
135-182-004	\$3.74	135-185-015	\$3.74	135-192-008	\$3.74
135-182-005	\$3.74	135-185-016	\$3.74	135-192-009	\$3.74
135-182-006	\$3.74	135-185-017	\$3.74	135-192-010	\$3.74
135-182-007	\$3.74	135-185-018	\$3.74	135-192-011	\$3.74
135-182-008	\$3.74	135-185-019	\$3.74	135-192-012	\$3.74
135-182-009	\$3.74	135-186-001	\$3.74	135-192-013	\$3.74
135-182-010	\$3.74	135-186-002	\$3.74	135-192-014	\$3.74
135-183-001	\$3.74	135-186-003	\$3.74	135-192-015	\$3.74
135-183-002	\$3.74	135-186-004	\$3.74	135-192-016	\$3.74
135-183-003	\$3.74	135-186-005	\$3.74	135-192-017	\$3.74
135-183-004	\$3.74	135-186-006	\$3.74	135-192-018	\$3.74
135-183-005	\$3.74	135-186-007	\$3.74	135-192-019	\$3.74
135-183-006	\$3.74	135-186-008	\$3.74	135-192-020	\$3.74
135-183-007	\$3.74	135-186-009	\$3.74	135-192-021	\$3.74
135-183-008	\$3.74	135-186-010	\$3.74	135-193-001	\$3.74
135-183-009	\$3.74	135-186-011	\$3.74	135-193-002	\$3.74
135-183-010	\$3.74	135-186-012	\$3.74	135-193-003	\$3.74
135-183-011	\$3.74	135-186-013	\$3.74	135-193-004	\$3.74
135-184-001	\$3.74	135-186-014	\$3.74	135-193-005	\$3.74
135-184-002	\$3.74	135-186-015	\$3.74	135-193-006	\$3.74
135-184-003	\$3.74	135-186-016	\$3.74	135-193-007	\$3.74
135-184-004	\$3.74	135-186-017	\$3.74	135-193-008	\$3.74
135-184-005	\$3.74	135-186-018	\$3.74	135-193-009	\$3.74
135-184-006	\$3.74	135-186-019	\$3.74	135-193-010	\$3.74
135-184-007	\$3.74	135-186-020	\$3.74	135-193-011	\$3.74
135-184-008	\$3.74	135-191-001	\$3.74	135-193-012	\$3.74
135-184-009	\$3.74	135-191-002	\$3.74	135-193-013	\$3.74
135-184-010	\$3.74	135-191-003	\$3.74	135-193-014	\$3.74
135-184-011	\$3.74	135-191-004	\$3.74	135-194-001	\$3.74

Appendix D

Riverside County Flood Control and Water Conservation District
 NPDES - Santa Ana Benefit Assessment Area
 Fiscal Year 2024-2025 Assessment Roll

<u>APN</u>	<u>Levy Amount</u>	<u>APN</u>	<u>Levy Amount</u>	<u>APN</u>	<u>Levy Amount</u>
135-194-002	\$3.74	135-202-002	\$3.74	135-210-010	\$1,444.04
135-194-003	\$3.74	135-202-003	\$3.74	135-220-001	\$3.80
135-194-004	\$3.74	135-202-004	\$3.74	135-220-004	\$0.00
135-194-005	\$3.74	135-202-005	\$3.74	135-220-011	\$0.00
135-194-006	\$3.74	135-202-006	\$3.74	135-220-016	\$723.26
135-194-007	\$3.74	135-202-007	\$3.74	135-220-017	\$0.00
135-195-001	\$3.74	135-202-008	\$3.74	135-220-020	\$0.00
135-195-002	\$3.74	135-202-009	\$3.74	135-220-029	\$0.00
135-195-003	\$3.74	135-202-010	\$3.74	135-220-031	\$0.00
135-195-004	\$3.74	135-202-011	\$3.74	135-220-032	\$0.00
135-195-005	\$3.74	135-202-012	\$3.74	135-220-035	\$246.60
135-195-006	\$3.74	135-202-013	\$3.74	135-220-037	\$45.00
135-195-007	\$3.74	135-202-014	\$3.74	135-220-038	\$67.50
135-195-008	\$3.74	135-202-015	\$3.74	135-220-039	\$45.00
135-195-009	\$3.74	135-202-016	\$3.74	135-220-040	\$49.50
135-195-010	\$3.74	135-202-017	\$3.74	135-220-041	\$274.50
135-195-011	\$3.74	135-202-018	\$3.74	135-220-042	\$45.00
135-195-012	\$3.74	135-202-019	\$3.74	135-220-043	\$45.00
135-195-013	\$3.74	135-202-020	\$3.74	135-230-003	\$5.08
135-195-014	\$3.74	135-202-021	\$3.74	135-230-004	\$0.00
135-195-015	\$3.74	135-202-022	\$3.74	135-230-005	\$334.32
135-195-016	\$3.74	135-202-023	\$3.74	135-230-006	\$214.30
135-195-017	\$3.74	135-202-024	\$3.74	135-230-008	\$0.00
135-195-018	\$3.74	135-202-025	\$3.74	135-230-012	\$3.78
135-195-019	\$3.74	135-202-026	\$3.74	135-240-004	\$4.06
135-195-020	\$3.74	135-202-027	\$3.74	135-240-005	\$0.00
135-195-021	\$3.74	135-202-028	\$3.74	135-240-006	\$0.00
135-195-022	\$3.74	135-202-029	\$3.74	135-240-008	\$3.52
135-196-001	\$3.74	135-202-030	\$3.74	135-240-009	\$3.52
135-196-002	\$3.74	135-202-031	\$3.74	135-240-010	\$3.90
135-196-003	\$3.74	135-202-032	\$3.74	135-240-014	\$3.76
135-196-004	\$3.74	135-202-033	\$3.74	135-240-015	\$4.04
135-196-005	\$3.74	135-202-034	\$3.74	135-240-016	\$3.96
135-196-006	\$3.74	135-202-035	\$3.74	135-240-017	\$4.02
135-196-007	\$3.74	135-202-036	\$3.74	135-240-018	\$4.08
135-196-008	\$3.74	135-202-037	\$3.74	135-240-020	\$3.76
135-196-009	\$3.74	135-202-038	\$3.74	135-240-021	\$3.78
135-196-010	\$3.74	135-202-039	\$3.74	135-240-022	\$3.86
135-196-011	\$3.74	135-203-001	\$3.74	135-240-023	\$4.00
135-201-001	\$3.74	135-203-002	\$3.74	135-240-026	\$3.94
135-201-002	\$3.74	135-203-003	\$3.74	135-240-027	\$3.96
135-201-003	\$3.74	135-203-004	\$3.74	135-260-003	\$0.00
135-201-004	\$3.74	135-203-005	\$3.74	135-260-012	\$0.00
135-201-005	\$3.74	135-203-006	\$3.74	135-260-015	\$0.00
135-201-006	\$3.74	135-203-007	\$3.74	135-260-016	\$0.00
135-201-007	\$3.74	135-204-005	\$0.00	135-260-018	\$0.00
135-201-008	\$3.74	135-204-006	\$0.00	135-260-019	\$0.00
135-201-009	\$3.74	135-204-007	\$0.00	135-260-020	\$0.00
135-201-010	\$3.74	135-210-003	\$3.90	135-260-021	\$0.00
135-202-001	\$3.74	135-210-009	\$0.00	135-260-022	\$270.00

Appendix D

Riverside County Flood Control and Water Conservation District
 NPDES - Santa Ana Benefit Assessment Area
 Fiscal Year 2024-2025 Assessment Roll

APN	Levy Amount	APN	Levy Amount	APN	Levy Amount
135-260-026	\$3,303.90	135-321-020	\$3.52	135-322-016	\$3.74
135-260-027	\$0.00	135-321-021	\$3.52	135-322-017	\$3.52
135-260-028	\$0.00	135-321-022	\$3.78	135-322-018	\$3.52
135-260-030	\$0.00	135-321-023	\$3.80	135-322-019	\$3.76
135-270-002	\$1,112.40	135-321-024	\$3.52	135-331-001	\$2.64
135-270-003	\$247.50	135-321-025	\$3.52	135-331-002	\$2.42
135-270-005	\$0.00	135-321-026	\$3.74	135-331-003	\$2.20
135-270-006	\$830.48	135-321-027	\$3.76	135-331-004	\$2.42
135-270-009	\$0.00	135-321-028	\$3.76	135-331-005	\$2.20
135-270-013	\$1,574.10	135-321-029	\$3.52	135-331-006	\$2.42
135-280-001	\$0.00	135-321-030	\$3.74	135-331-007	\$2.20
135-280-007	\$0.00	135-321-031	\$3.74	135-331-008	\$2.42
135-280-016	\$0.00	135-321-032	\$3.52	135-331-009	\$2.20
135-280-029	\$0.00	135-321-033	\$3.52	135-331-010	\$2.42
135-280-035	\$0.00	135-321-034	\$3.74	135-331-011	\$3.08
135-280-037	\$0.00	135-321-035	\$3.76	135-331-012	\$3.74
135-280-038	\$0.00	135-321-036	\$3.52	135-331-013	\$3.08
135-280-039	\$522.90	135-321-037	\$3.52	135-331-014	\$2.86
135-280-040	\$0.00	135-321-038	\$3.52	135-331-015	\$2.20
135-300-002	\$0.00	135-321-039	\$3.78	135-331-016	\$2.20
135-300-003	\$0.00	135-321-040	\$3.76	135-331-017	\$2.20
135-300-004	\$0.00	135-321-041	\$3.52	135-331-018	\$2.42
135-300-005	\$0.00	135-321-042	\$3.52	135-331-019	\$2.20
135-300-006	\$0.00	135-321-043	\$3.52	135-331-020	\$2.20
135-300-007	\$0.00	135-321-044	\$3.52	135-331-021	\$2.86
135-300-008	\$0.00	135-321-045	\$3.74	135-331-022	\$2.64
135-310-001	\$0.00	135-321-046	\$3.74	135-331-023	\$2.42
135-310-002	\$0.00	135-321-047	\$3.78	135-331-024	\$2.42
135-310-003	\$0.00	135-321-048	\$3.76	135-331-025	\$2.42
135-310-005	\$0.00	135-321-049	\$3.78	135-331-026	\$2.42
135-310-006	\$0.00	135-321-050	\$3.74	135-331-027	\$2.42
135-321-001	\$3.82	135-321-051	\$3.76	135-331-028	\$2.64
135-321-002	\$3.76	135-321-052	\$3.74	135-331-029	\$3.74
135-321-003	\$3.74	135-321-053	\$3.76	135-331-030	\$3.74
135-321-004	\$3.74	135-321-054	\$3.90	135-331-031	\$3.76
135-321-005	\$3.74	135-322-001	\$3.74	135-331-032	\$2.42
135-321-006	\$3.74	135-322-002	\$3.74	135-331-033	\$2.42
135-321-007	\$3.74	135-322-003	\$3.74	135-331-034	\$2.64
135-321-008	\$3.74	135-322-004	\$3.74	135-331-035	\$3.74
135-321-009	\$3.74	135-322-005	\$3.74	135-331-036	\$3.76
135-321-010	\$3.74	135-322-006	\$3.74	135-331-037	\$3.74
135-321-011	\$3.74	135-322-007	\$3.74	135-331-038	\$2.86
135-321-012	\$3.74	135-322-008	\$3.74	135-331-039	\$2.42
135-321-013	\$3.74	135-322-009	\$3.74	135-331-040	\$2.42
135-321-014	\$3.74	135-322-010	\$3.74	135-331-041	\$2.42
135-321-015	\$3.74	135-322-011	\$3.76	135-331-042	\$2.64
135-321-016	\$3.74	135-322-012	\$3.52	135-331-043	\$3.76
135-321-017	\$3.74	135-322-013	\$3.52	135-331-044	\$3.80
135-321-018	\$3.74	135-322-014	\$3.52	135-331-045	\$3.74
135-321-019	\$3.74	135-322-015	\$3.52	135-331-046	\$2.64

Appendix D

Riverside County Flood Control and Water Conservation District
 NPDES - Santa Ana Benefit Assessment Area
 Fiscal Year 2024-2025 Assessment Roll

<u>APN</u>	<u>Levy Amount</u>	<u>APN</u>	<u>Levy Amount</u>	<u>APN</u>	<u>Levy Amount</u>
135-331-047	\$2.42	135-341-005	\$3.76	135-343-004	\$3.80
135-331-048	\$2.42	135-341-006	\$3.52	135-343-005	\$3.78
135-331-049	\$2.42	135-341-007	\$3.74	135-343-006	\$3.78
135-331-050	\$2.42	135-341-008	\$3.74	135-343-007	\$3.80
135-331-051	\$2.42	135-341-009	\$3.74	135-343-008	\$3.74
135-331-052	\$2.42	135-341-010	\$3.74	135-343-009	\$3.74
135-331-053	\$2.64	135-341-011	\$3.74	135-343-010	\$3.74
135-331-054	\$0.00	135-341-012	\$3.74	135-343-011	\$3.74
135-331-055	\$0.00	135-341-013	\$3.76	135-343-012	\$3.74
135-331-057	\$0.00	135-341-014	\$3.74	135-343-013	\$3.74
135-332-001	\$2.64	135-341-015	\$3.74	135-343-014	\$0.00
135-332-002	\$2.42	135-341-016	\$3.76	135-344-001	\$3.74
135-332-003	\$2.42	135-341-017	\$3.76	135-344-002	\$3.74
135-332-004	\$2.42	135-341-018	\$3.76	135-344-003	\$3.76
135-332-005	\$2.42	135-341-019	\$3.76	135-344-004	\$3.76
135-332-006	\$2.42	135-341-020	\$3.76	135-344-005	\$3.74
135-332-007	\$2.42	135-341-021	\$3.78	135-344-006	\$3.74
135-332-008	\$2.42	135-342-001	\$3.74	135-344-007	\$3.76
135-332-009	\$2.64	135-342-002	\$3.74	135-344-008	\$3.78
135-332-010	\$3.30	135-342-003	\$3.74	135-344-009	\$3.74
135-332-011	\$3.78	135-342-004	\$3.74	135-344-010	\$3.74
135-332-012	\$3.74	135-342-005	\$3.74	135-344-011	\$3.78
135-332-013	\$3.78	135-342-006	\$3.74	135-344-012	\$3.74
135-332-014	\$3.30	135-342-007	\$3.74	135-344-013	\$3.74
135-332-015	\$2.20	135-342-008	\$3.74	135-344-014	\$3.74
135-332-016	\$2.42	135-342-009	\$3.74	135-351-001	\$3.80
135-332-017	\$2.42	135-342-010	\$3.74	135-351-002	\$3.78
135-332-018	\$2.42	135-342-011	\$3.74	135-351-003	\$3.76
135-332-019	\$2.42	135-342-012	\$3.74	135-351-004	\$3.76
135-332-020	\$2.42	135-342-013	\$3.74	135-351-005	\$3.76
135-332-021	\$2.42	135-342-014	\$3.76	135-351-006	\$3.76
135-332-022	\$2.42	135-342-015	\$3.74	135-351-007	\$3.76
135-332-023	\$2.86	135-342-016	\$3.74	135-351-008	\$3.74
135-332-024	\$2.64	135-342-017	\$3.76	135-351-009	\$3.76
135-332-025	\$2.42	135-342-018	\$3.76	135-351-010	\$3.76
135-332-026	\$2.42	135-342-019	\$3.76	135-351-011	\$3.76
135-332-027	\$2.42	135-342-020	\$3.74	135-351-012	\$3.76
135-332-028	\$2.42	135-342-021	\$3.74	135-352-001	\$3.74
135-332-029	\$2.42	135-342-022	\$3.74	135-352-002	\$3.78
135-332-030	\$2.42	135-342-023	\$3.74	135-352-003	\$3.76
135-332-031	\$2.42	135-342-024	\$3.78	135-352-004	\$3.76
135-332-032	\$2.42	135-342-025	\$3.74	135-352-005	\$3.74
135-332-033	\$2.42	135-342-026	\$3.74	135-352-006	\$3.76
135-332-034	\$2.42	135-342-027	\$3.74	135-352-007	\$3.82
135-332-035	\$2.42	135-342-028	\$3.74	135-352-008	\$3.78
135-332-036	\$2.64	135-342-029	\$3.74	135-352-009	\$3.74
135-341-001	\$3.80	135-342-030	\$3.74	135-352-010	\$3.78
135-341-002	\$3.82	135-343-001	\$3.76	135-352-011	\$3.76
135-341-003	\$3.78	135-343-002	\$3.74	135-352-012	\$3.74
135-341-004	\$3.74	135-343-003	\$3.74	135-352-013	\$3.74

Appendix D

Riverside County Flood Control and Water Conservation District
 NPDES - Santa Ana Benefit Assessment Area
 Fiscal Year 2024-2025 Assessment Roll

<u>APN</u>	<u>Levy Amount</u>	<u>APN</u>	<u>Levy Amount</u>	<u>APN</u>	<u>Levy Amount</u>
135-352-014	\$3.74	135-361-009	\$3.08	135-363-022	\$3.30
135-352-015	\$3.74	135-361-010	\$3.30	135-371-001	\$3.76
135-352-016	\$3.76	135-361-011	\$3.80	135-371-002	\$3.74
135-352-017	\$3.78	135-361-012	\$3.74	135-371-003	\$3.74
135-353-001	\$3.74	135-361-013	\$3.52	135-371-004	\$3.74
135-353-002	\$3.76	135-361-014	\$3.30	135-371-005	\$3.74
135-353-003	\$3.74	135-361-015	\$3.08	135-372-001	\$3.74
135-353-004	\$3.74	135-361-016	\$3.30	135-372-002	\$3.74
135-353-005	\$3.74	135-361-017	\$3.30	135-372-003	\$3.74
135-353-006	\$3.76	135-361-018	\$3.30	135-372-004	\$3.74
135-353-007	\$3.76	135-361-019	\$3.30	135-372-005	\$3.74
135-353-008	\$3.76	135-361-020	\$3.30	135-372-006	\$3.74
135-353-009	\$3.76	135-361-021	\$3.30	135-372-007	\$3.74
135-354-001	\$3.74	135-361-022	\$3.30	135-372-008	\$3.74
135-354-002	\$3.74	135-361-023	\$3.30	135-372-009	\$3.76
135-354-003	\$3.74	135-362-001	\$3.74	135-372-010	\$3.52
135-354-004	\$3.74	135-362-002	\$3.74	135-372-011	\$3.30
135-354-005	\$3.74	135-362-003	\$3.74	135-372-012	\$3.08
135-354-006	\$3.74	135-362-004	\$3.74	135-372-013	\$3.08
135-354-007	\$3.74	135-362-005	\$3.74	135-372-014	\$3.08
135-354-008	\$3.52	135-362-006	\$3.74	135-372-015	\$3.08
135-354-009	\$3.74	135-362-007	\$3.74	135-372-016	\$3.08
135-354-010	\$3.74	135-362-008	\$3.76	135-372-017	\$3.08
135-354-011	\$3.74	135-362-009	\$3.76	135-372-018	\$3.08
135-354-012	\$3.74	135-362-010	\$3.76	135-373-001	\$3.74
135-354-013	\$3.74	135-362-011	\$3.76	135-373-002	\$3.52
135-354-014	\$3.74	135-362-012	\$3.76	135-373-003	\$3.74
135-354-015	\$3.74	135-362-013	\$3.76	135-373-004	\$3.74
135-354-016	\$3.74	135-362-014	\$3.74	135-373-005	\$3.76
135-354-017	\$3.76	135-363-001	\$3.76	135-373-006	\$3.76
135-354-018	\$3.76	135-363-002	\$3.76	135-373-007	\$3.76
135-354-019	\$3.76	135-363-003	\$3.74	135-373-008	\$3.76
135-354-020	\$3.74	135-363-004	\$3.74	135-373-009	\$3.74
135-354-021	\$3.76	135-363-005	\$3.74	135-373-010	\$3.74
135-354-022	\$3.74	135-363-006	\$3.74	135-373-011	\$3.74
135-355-001	\$3.74	135-363-007	\$3.74	135-373-012	\$3.74
135-355-002	\$3.74	135-363-008	\$3.74	135-373-013	\$3.74
135-355-003	\$3.74	135-363-009	\$3.74	135-373-014	\$3.74
135-355-004	\$3.74	135-363-010	\$3.74	135-373-015	\$3.74
135-355-005	\$3.74	135-363-011	\$3.74	135-373-016	\$3.76
135-355-006	\$3.78	135-363-012	\$3.76	135-373-017	\$3.76
135-355-007	\$0.00	135-363-013	\$3.08	135-373-018	\$3.76
135-361-001	\$3.52	135-363-014	\$3.08	135-373-019	\$3.30
135-361-002	\$3.76	135-363-015	\$3.08	135-373-020	\$3.08
135-361-003	\$3.78	135-363-016	\$3.08	135-373-021	\$3.08
135-361-004	\$3.78	135-363-017	\$3.08	135-373-022	\$3.08
135-361-005	\$3.76	135-363-018	\$3.08	135-373-023	\$3.08
135-361-006	\$3.74	135-363-019	\$3.08	135-373-024	\$3.08
135-361-007	\$3.30	135-363-020	\$3.08	135-373-025	\$3.08
135-361-008	\$3.08	135-363-021	\$3.30	135-373-026	\$3.08

Appendix D

Riverside County Flood Control and Water Conservation District
 NPDES - Santa Ana Benefit Assessment Area
 Fiscal Year 2024-2025 Assessment Roll

<u>APN</u>	<u>Levy Amount</u>	<u>APN</u>	<u>Levy Amount</u>	<u>APN</u>	<u>Levy Amount</u>
135-373-027	\$3.30	135-380-011	\$1.98	135-380-061	\$1.98
135-373-028	\$3.52	135-380-012	\$1.98	135-380-062	\$1.98
135-373-029	\$3.74	135-380-013	\$2.20	135-380-063	\$1.98
135-373-030	\$3.74	135-380-014	\$2.42	135-380-064	\$1.98
135-373-031	\$3.74	135-380-015	\$3.08	135-380-065	\$1.98
135-373-032	\$3.74	135-380-016	\$2.86	135-380-066	\$1.98
135-373-033	\$3.74	135-380-017	\$2.42	135-380-067	\$1.98
135-374-001	\$3.52	135-380-018	\$1.98	135-380-068	\$1.98
135-374-002	\$3.74	135-380-019	\$2.42	135-380-069	\$2.42
135-374-003	\$3.76	135-380-020	\$3.08	135-380-070	\$2.42
135-374-004	\$3.78	135-380-021	\$2.42	135-380-071	\$2.86
135-374-005	\$3.78	135-380-022	\$2.42	135-380-072	\$2.42
135-374-006	\$3.76	135-380-023	\$2.42	135-380-073	\$2.64
135-374-007	\$3.76	135-380-024	\$2.20	135-380-074	\$3.52
135-374-008	\$3.78	135-380-025	\$2.20	135-380-075	\$0.00
135-374-009	\$3.80	135-380-026	\$2.20	135-380-080	\$0.00
135-374-010	\$3.78	135-380-027	\$2.86	135-380-081	\$0.00
135-374-011	\$3.52	135-380-028	\$2.64	135-380-082	\$0.00
135-374-012	\$3.08	135-380-029	\$2.20	135-381-001	\$2.42
135-374-013	\$3.08	135-380-030	\$2.42	135-381-002	\$2.42
135-374-014	\$3.08	135-380-031	\$2.64	135-381-003	\$2.86
135-374-015	\$3.08	135-380-032	\$2.86	135-381-004	\$2.86
135-374-016	\$3.08	135-380-033	\$2.86	135-381-005	\$2.20
135-374-017	\$3.08	135-380-034	\$1.98	135-381-006	\$1.98
135-374-018	\$3.08	135-380-035	\$1.98	135-381-007	\$2.20
135-374-019	\$3.30	135-380-036	\$1.98	135-381-008	\$2.42
135-374-020	\$3.76	135-380-037	\$2.20	135-381-009	\$2.46
135-374-021	\$3.76	135-380-038	\$2.20	135-381-010	\$2.42
135-374-022	\$3.74	135-380-039	\$2.64	135-381-011	\$2.20
135-374-023	\$3.74	135-380-040	\$2.20	135-381-012	\$1.98
135-374-024	\$3.74	135-380-041	\$2.42	135-381-013	\$2.20
135-374-025	\$3.74	135-380-042	\$3.08	135-381-014	\$2.42
135-374-026	\$3.76	135-380-043	\$2.86	135-381-015	\$2.20
135-374-027	\$3.76	135-380-044	\$2.42	135-381-016	\$2.20
135-374-028	\$3.74	135-380-045	\$2.42	135-381-017	\$2.64
135-374-029	\$3.74	135-380-046	\$1.98	135-381-018	\$0.00
135-374-030	\$3.76	135-380-047	\$1.98	135-390-001	\$0.00
135-374-031	\$3.76	135-380-048	\$1.98	135-390-002	\$1.98
135-374-032	\$3.78	135-380-049	\$1.98	135-390-003	\$1.98
135-374-033	\$3.78	135-380-050	\$1.98	135-390-004	\$1.98
135-380-001	\$3.76	135-380-051	\$1.98	135-390-005	\$1.98
135-380-002	\$3.30	135-380-052	\$1.98	135-390-006	\$1.98
135-380-003	\$1.98	135-380-053	\$2.42	135-390-007	\$1.98
135-380-004	\$1.98	135-380-054	\$2.86	135-390-008	\$1.98
135-380-005	\$1.98	135-380-055	\$2.64	135-390-009	\$1.98
135-380-006	\$1.98	135-380-056	\$2.42	135-390-010	\$1.98
135-380-007	\$1.98	135-380-057	\$2.20	135-390-011	\$1.98
135-380-008	\$1.98	135-380-058	\$2.42	135-390-012	\$1.98
135-380-009	\$1.98	135-380-059	\$2.42	135-390-013	\$1.98
135-380-010	\$1.98	135-380-060	\$2.86	135-390-014	\$1.98

Appendix D

Riverside County Flood Control and Water Conservation District
 NPDES - Santa Ana Benefit Assessment Area
 Fiscal Year 2024-2025 Assessment Roll

<u>APN</u>	<u>Levy Amount</u>	<u>APN</u>	<u>Levy Amount</u>	<u>APN</u>	<u>Levy Amount</u>
135-390-015	\$1.98	135-390-065	\$2.64	135-412-006	\$2.42
135-390-016	\$1.98	135-390-066	\$2.86	135-412-007	\$2.42
135-390-017	\$1.98	135-390-067	\$2.42	135-412-008	\$2.42
135-390-018	\$1.98	135-390-068	\$2.20	135-412-009	\$2.42
135-390-019	\$1.98	135-390-069	\$2.42	135-412-010	\$2.42
135-390-020	\$2.64	135-390-070	\$2.64	135-412-011	\$2.42
135-390-021	\$2.86	135-390-071	\$2.86	135-412-012	\$2.42
135-390-022	\$3.30	135-390-072	\$3.52	135-412-013	\$2.42
135-390-023	\$3.52	135-390-073	\$3.74	135-412-014	\$2.42
135-390-024	\$2.64	135-390-074	\$3.74	135-412-015	\$2.42
135-390-025	\$2.64	135-390-075	\$3.74	135-412-016	\$2.42
135-390-026	\$3.74	135-390-076	\$3.74	135-412-017	\$2.42
135-390-027	\$0.00	135-390-077	\$3.74	135-412-018	\$2.42
135-390-028	\$2.20	135-390-078	\$0.00	135-412-019	\$2.42
135-390-029	\$2.20	135-390-079	\$0.00	135-412-020	\$2.42
135-390-030	\$2.20	135-401-001	\$3.74	135-412-021	\$2.42
135-390-031	\$2.20	135-401-002	\$3.74	135-412-022	\$2.42
135-390-032	\$2.20	135-401-003	\$3.74	135-412-023	\$2.42
135-390-033	\$2.42	135-401-006	\$3.74	135-412-024	\$2.42
135-390-034	\$2.42	135-401-008	\$3.78	135-412-025	\$2.42
135-390-035	\$2.42	135-401-010	\$3.30	135-412-026	\$0.00
135-390-036	\$2.42	135-401-012	\$3.78	135-412-027	\$2.42
135-390-037	\$2.86	135-401-013	\$3.74	135-412-028	\$2.42
135-390-038	\$3.76	135-401-014	\$3.76	135-412-029	\$2.42
135-390-039	\$3.08	135-401-015	\$3.82	135-412-030	\$2.42
135-390-040	\$2.20	135-401-016	\$3.76	135-412-031	\$2.42
135-390-041	\$2.86	135-402-001	\$3.76	135-412-032	\$2.42
135-390-042	\$2.42	135-402-002	\$3.52	135-412-033	\$2.42
135-390-043	\$2.20	135-402-003	\$3.74	135-412-034	\$2.42
135-390-044	\$2.64	135-402-004	\$3.76	135-412-035	\$2.42
135-390-045	\$3.52	135-402-005	\$3.78	135-412-036	\$0.00
135-390-046	\$2.64	135-402-006	\$3.76	135-412-037	\$3.88
135-390-047	\$2.20	135-402-007	\$3.74	135-413-001	\$2.42
135-390-048	\$2.42	135-402-008	\$3.74	135-413-002	\$2.42
135-390-049	\$2.42	135-402-009	\$3.74	135-413-003	\$2.42
135-390-050	\$2.42	135-411-001	\$2.42	135-413-004	\$2.42
135-390-051	\$2.42	135-411-002	\$2.42	135-413-005	\$2.42
135-390-052	\$2.42	135-411-003	\$2.42	135-413-006	\$2.42
135-390-053	\$2.42	135-411-004	\$2.42	135-413-007	\$2.42
135-390-054	\$2.64	135-411-005	\$2.42	135-413-008	\$2.42
135-390-055	\$3.08	135-411-006	\$2.42	135-413-009	\$2.42
135-390-056	\$2.42	135-411-007	\$2.42	135-413-010	\$2.42
135-390-057	\$2.64	135-411-008	\$2.42	135-413-011	\$2.42
135-390-058	\$2.86	135-411-009	\$2.42	135-413-012	\$2.42
135-390-059	\$2.42	135-411-010	\$2.42	135-413-013	\$2.42
135-390-060	\$2.20	135-412-001	\$2.42	135-421-001	\$2.42
135-390-061	\$2.20	135-412-002	\$2.42	135-421-002	\$2.42
135-390-062	\$2.20	135-412-003	\$2.42	135-421-003	\$2.42
135-390-063	\$2.20	135-412-004	\$2.42	135-421-004	\$2.42
135-390-064	\$2.64	135-412-005	\$2.42	135-421-005	\$2.42

Appendix D

Riverside County Flood Control and Water Conservation District
 NPDES - Santa Ana Benefit Assessment Area
 Fiscal Year 2024-2025 Assessment Roll

APN	Levy Amount	APN	Levy Amount	APN	Levy Amount
135-421-006	\$2.42	135-431-035	\$2.42	135-431-085	\$2.42
135-421-007	\$2.42	135-431-036	\$2.42	135-431-086	\$2.42
135-421-008	\$2.42	135-431-037	\$2.42	135-431-087	\$2.42
135-421-009	\$2.42	135-431-038	\$2.42	135-431-088	\$2.42
135-421-010	\$2.42	135-431-039	\$2.42	135-431-089	\$3.74
135-421-011	\$2.42	135-431-040	\$2.42	135-431-090	\$2.42
135-421-012	\$2.42	135-431-041	\$2.42	135-431-091	\$3.74
135-421-013	\$2.42	135-431-042	\$2.42	135-431-092	\$2.42
135-421-014	\$2.42	135-431-043	\$2.42	135-431-093	\$3.74
135-421-015	\$2.42	135-431-044	\$2.42	135-431-094	\$2.42
135-421-016	\$2.42	135-431-045	\$2.42	135-431-095	\$2.42
135-421-017	\$2.42	135-431-046	\$2.42	135-432-001	\$2.86
135-421-018	\$2.42	135-431-047	\$2.42	135-432-002	\$2.86
135-421-019	\$0.00	135-431-048	\$2.42	135-432-003	\$2.42
135-422-002	\$0.00	135-431-049	\$2.42	135-432-004	\$2.42
135-422-003	\$0.00	135-431-050	\$2.42	135-432-005	\$2.42
135-431-001	\$3.74	135-431-051	\$2.42	135-432-006	\$2.86
135-431-002	\$2.42	135-431-052	\$2.42	135-432-007	\$2.86
135-431-003	\$3.74	135-431-053	\$2.64	135-432-008	\$2.86
135-431-004	\$3.74	135-431-054	\$2.64	135-432-009	\$3.74
135-431-005	\$3.74	135-431-055	\$2.64	135-432-010	\$3.74
135-431-006	\$3.74	135-431-056	\$2.64	135-432-011	\$3.74
135-431-007	\$2.42	135-431-057	\$2.64	135-432-012	\$3.74
135-431-008	\$2.42	135-431-058	\$2.64	135-432-013	\$3.74
135-431-009	\$2.42	135-431-059	\$2.64	135-432-014	\$3.74
135-431-010	\$2.42	135-431-060	\$2.42	135-432-015	\$3.74
135-431-011	\$2.42	135-431-061	\$2.42	135-440-001	\$0.00
135-431-012	\$2.42	135-431-062	\$2.42	135-440-002	\$3.74
135-431-013	\$2.42	135-431-063	\$2.42	135-440-003	\$3.74
135-431-014	\$2.42	135-431-064	\$0.00	135-440-004	\$3.74
135-431-015	\$2.42	135-431-065	\$3.74	135-440-005	\$3.74
135-431-016	\$2.42	135-431-066	\$3.74	135-440-006	\$3.74
135-431-017	\$2.42	135-431-067	\$3.74	135-440-007	\$3.74
135-431-018	\$2.42	135-431-068	\$3.74	135-440-008	\$3.74
135-431-019	\$2.42	135-431-069	\$3.74	135-440-009	\$3.74
135-431-020	\$2.42	135-431-070	\$2.42	135-440-010	\$3.74
135-431-021	\$2.42	135-431-071	\$3.74	135-440-011	\$3.74
135-431-022	\$2.42	135-431-072	\$3.74	135-440-012	\$3.74
135-431-023	\$3.70	135-431-073	\$3.74	135-440-013	\$3.74
135-431-024	\$2.42	135-431-074	\$2.42	135-440-014	\$3.74
135-431-025	\$2.42	135-431-075	\$2.42	135-440-015	\$3.74
135-431-026	\$2.42	135-431-076	\$2.42	135-440-016	\$3.74
135-431-027	\$2.42	135-431-077	\$2.42	135-440-017	\$3.74
135-431-028	\$2.42	135-431-078	\$2.42	135-440-018	\$3.74
135-431-029	\$2.42	135-431-079	\$2.42	135-440-019	\$3.74
135-431-030	\$2.42	135-431-080	\$2.42	135-440-020	\$3.74
135-431-031	\$2.42	135-431-081	\$2.42	135-440-021	\$3.74
135-431-032	\$2.42	135-431-082	\$2.42	135-440-022	\$3.74
135-431-033	\$2.42	135-431-083	\$2.42	135-440-023	\$3.74
135-431-034	\$2.42	135-431-084	\$2.42	135-440-024	\$3.74

Appendix D

Riverside County Flood Control and Water Conservation District
 NPDES - Santa Ana Benefit Assessment Area
 Fiscal Year 2024-2025 Assessment Roll

<u>APN</u>	<u>Levy Amount</u>	<u>APN</u>	<u>Levy Amount</u>	<u>APN</u>	<u>Levy Amount</u>
135-440-025	\$3.74	135-452-018	\$3.74	135-460-022	\$3.76
135-440-026	\$3.74	135-452-019	\$3.74	135-460-023	\$3.76
135-440-027	\$3.74	135-452-020	\$3.74	135-460-024	\$3.76
135-451-002	\$3.74	135-452-021	\$3.74	135-460-025	\$3.76
135-451-003	\$3.74	135-453-001	\$3.74	135-460-026	\$3.74
135-451-004	\$3.74	135-453-002	\$3.74	135-460-027	\$3.74
135-451-005	\$3.74	135-453-003	\$3.74	135-460-028	\$3.74
135-451-006	\$2.42	135-453-004	\$3.74	135-460-029	\$3.74
135-451-007	\$2.42	135-453-005	\$3.74	135-460-030	\$3.74
135-451-008	\$2.42	135-453-006	\$3.74	135-460-031	\$3.74
135-451-009	\$2.42	135-454-001	\$3.74	135-460-032	\$3.74
135-451-010	\$3.74	135-454-002	\$2.86	135-460-033	\$3.74
135-451-011	\$2.42	135-454-003	\$3.74	135-460-034	\$3.74
135-451-012	\$3.74	135-454-004	\$3.74	135-460-035	\$2.20
135-451-013	\$3.74	135-454-005	\$3.74	135-460-036	\$2.20
135-451-014	\$3.74	135-454-006	\$3.74	135-460-037	\$3.74
135-451-015	\$3.74	135-454-007	\$3.74	135-460-038	\$2.20
135-451-016	\$3.74	135-454-008	\$3.74	135-460-039	\$2.20
135-451-017	\$3.74	135-454-009	\$3.74	135-460-040	\$3.74
135-451-018	\$3.74	135-454-010	\$3.74	135-460-041	\$3.74
135-451-019	\$3.74	135-454-011	\$3.74	135-460-042	\$2.20
135-451-020	\$3.74	135-454-012	\$3.74	135-460-043	\$2.20
135-451-021	\$3.74	135-454-013	\$3.74	135-460-044	\$3.74
135-451-023	\$0.00	135-454-014	\$3.74	135-460-045	\$3.74
135-451-025	\$3.74	135-454-015	\$3.74	135-460-046	\$3.74
135-451-026	\$2.92	135-454-016	\$3.74	135-460-047	\$2.64
135-451-027	\$2.24	135-454-017	\$3.74	135-460-048	\$3.74
135-451-028	\$2.46	135-454-018	\$3.74	135-460-049	\$2.64
135-451-029	\$3.60	135-454-019	\$3.74	135-460-050	\$3.74
135-451-030	\$2.24	135-460-001	\$3.76	135-460-051	\$3.74
135-451-031	\$2.92	135-460-002	\$3.76	135-460-052	\$3.74
135-451-032	\$3.74	135-460-003	\$3.76	135-460-053	\$3.74
135-451-033	\$0.00	135-460-004	\$3.76	135-460-054	\$3.74
135-452-001	\$3.74	135-460-005	\$3.76	135-460-055	\$3.74
135-452-002	\$3.74	135-460-006	\$3.76	135-460-056	\$3.74
135-452-003	\$3.74	135-460-007	\$3.76	135-460-057	\$3.52
135-452-004	\$3.74	135-460-008	\$3.76	135-460-058	\$3.76
135-452-005	\$3.74	135-460-009	\$3.76	135-460-059	\$3.76
135-452-006	\$3.74	135-460-010	\$3.76	135-460-060	\$3.76
135-452-007	\$3.74	135-460-011	\$3.76	135-460-061	\$3.76
135-452-008	\$3.74	135-460-012	\$3.76	135-460-062	\$3.76
135-452-009	\$3.74	135-460-013	\$3.76	135-460-063	\$3.76
135-452-010	\$3.74	135-460-014	\$3.76	135-460-064	\$3.76
135-452-011	\$3.74	135-460-015	\$3.76	135-460-065	\$3.76
135-452-012	\$3.74	135-460-016	\$3.76	135-460-066	\$3.76
135-452-013	\$3.74	135-460-017	\$3.76	135-460-067	\$3.76
135-452-014	\$3.74	135-460-018	\$3.76	135-460-068	\$3.52
135-452-015	\$3.74	135-460-019	\$3.76	135-460-069	\$3.52
135-452-016	\$3.74	135-460-020	\$3.76	135-460-070	\$3.52
135-452-017	\$3.74	135-460-021	\$3.76	135-460-071	\$3.52

Appendix D

Riverside County Flood Control and Water Conservation District
 NPDES - Santa Ana Benefit Assessment Area
 Fiscal Year 2024-2025 Assessment Roll

<u>APN</u>	<u>Levy Amount</u>	<u>APN</u>	<u>Levy Amount</u>	<u>APN</u>	<u>Levy Amount</u>
135-460-072	\$3.52	135-470-045	\$3.60	135-481-048	\$1.76
135-460-073	\$3.52	135-470-046	\$3.74	135-481-049	\$1.76
135-460-074	\$3.52	135-470-047	\$3.74	135-481-050	\$1.76
135-460-075	\$3.52	135-481-001	\$2.42	135-481-051	\$1.76
135-460-076	\$3.52	135-481-002	\$2.42	135-481-052	\$1.76
135-460-077	\$0.00	135-481-003	\$2.42	135-481-053	\$1.76
135-470-001	\$3.20	135-481-004	\$2.42	135-481-054	\$1.76
135-470-002	\$2.38	135-481-005	\$1.76	135-481-055	\$2.42
135-470-003	\$2.68	135-481-006	\$1.76	135-481-056	\$2.42
135-470-004	\$3.74	135-481-007	\$1.76	135-481-057	\$2.42
135-470-005	\$3.06	135-481-008	\$1.76	135-481-058	\$2.42
135-470-006	\$2.38	135-481-009	\$0.80	135-481-059	\$2.42
135-470-007	\$2.42	135-481-010	\$2.42	135-481-060	\$2.42
135-470-008	\$2.38	135-481-011	\$2.42	135-481-061	\$2.42
135-470-009	\$2.42	135-481-012	\$2.42	135-481-062	\$2.42
135-470-010	\$2.18	135-481-013	\$2.42	135-481-063	\$2.42
135-470-011	\$2.22	135-481-014	\$2.42	135-481-064	\$2.42
135-470-012	\$2.20	135-481-015	\$2.42	135-481-065	\$2.42
135-470-013	\$2.58	135-481-016	\$2.42	135-481-066	\$2.42
135-470-014	\$3.76	135-481-017	\$2.46	135-481-067	\$2.42
135-470-015	\$3.74	135-481-018	\$2.42	135-481-068	\$2.42
135-470-016	\$3.74	135-481-019	\$2.42	135-481-069	\$2.42
135-470-017	\$3.74	135-481-020	\$2.42	135-481-070	\$2.42
135-470-018	\$2.24	135-481-021	\$2.42	135-481-071	\$2.42
135-470-019	\$2.02	135-481-022	\$2.42	135-481-072	\$2.42
135-470-020	\$2.02	135-481-023	\$2.42	135-481-073	\$2.42
135-470-021	\$2.02	135-481-024	\$2.42	135-481-074	\$2.42
135-470-022	\$2.02	135-481-025	\$2.42	135-481-075	\$0.44
135-470-023	\$2.02	135-481-026	\$2.42	135-481-076	\$2.42
135-470-024	\$2.58	135-481-027	\$2.42	135-481-077	\$2.42
135-470-025	\$2.20	135-481-028	\$1.76	135-481-078	\$2.42
135-470-026	\$2.28	135-481-029	\$1.76	135-481-079	\$2.42
135-470-027	\$2.60	135-481-030	\$1.76	135-481-080	\$2.42
135-470-028	\$3.52	135-481-031	\$2.42	135-481-081	\$2.42
135-470-029	\$3.52	135-481-032	\$2.42	135-481-082	\$2.42
135-470-030	\$3.74	135-481-033	\$2.42	135-481-083	\$1.76
135-470-031	\$3.74	135-481-034	\$2.42	135-481-084	\$1.76
135-470-032	\$3.74	135-481-035	\$2.42	135-481-085	\$1.76
135-470-033	\$3.60	135-481-036	\$2.42	135-481-086	\$1.76
135-470-034	\$2.02	135-481-037	\$2.42	135-481-087	\$1.76
135-470-035	\$2.24	135-481-038	\$2.42	135-481-088	\$1.76
135-470-036	\$2.46	135-481-039	\$1.76	135-481-089	\$1.76
135-470-037	\$3.76	135-481-040	\$1.76	135-481-090	\$1.76
135-470-038	\$3.74	135-481-041	\$1.76	135-481-091	\$1.76
135-470-039	\$3.78	135-481-042	\$1.76	135-481-092	\$1.76
135-470-040	\$3.74	135-481-043	\$1.76	135-481-093	\$1.76
135-470-041	\$3.14	135-481-044	\$1.76	135-481-094	\$1.76
135-470-042	\$3.14	135-481-045	\$1.76	135-481-095	\$1.76
135-470-043	\$3.36	135-481-046	\$1.76	135-481-096	\$1.76
135-470-044	\$3.14	135-481-047	\$1.76	135-481-097	\$1.76

Appendix D

Riverside County Flood Control and Water Conservation District
 NPDES - Santa Ana Benefit Assessment Area
 Fiscal Year 2024-2025 Assessment Roll

<u>APN</u>	<u>Levy Amount</u>	<u>APN</u>	<u>Levy Amount</u>	<u>APN</u>	<u>Levy Amount</u>
135-481-098	\$1.76	135-482-049	\$1.10	135-483-017	\$0.74
135-481-099	\$1.76	135-482-050	\$1.10	135-483-018	\$0.76
135-482-001	\$1.76	135-482-051	\$1.10	135-483-019	\$0.56
135-482-002	\$1.76	135-482-052	\$1.10	135-483-020	\$0.72
135-482-003	\$1.80	135-482-053	\$1.76	135-483-021	\$0.76
135-482-004	\$1.76	135-482-054	\$1.76	135-483-022	\$0.76
135-482-005	\$1.76	135-482-055	\$1.76	135-483-023	\$0.54
135-482-006	\$1.76	135-482-056	\$1.76	135-483-024	\$0.76
135-482-007	\$1.76	135-482-057	\$1.76	135-483-025	\$0.74
135-482-008	\$1.76	135-482-058	\$1.76	135-483-026	\$0.62
135-482-009	\$1.76	135-482-059	\$1.76	135-483-027	\$0.00
135-482-010	\$1.76	135-482-060	\$1.76	135-490-001	\$3.78
135-482-011	\$1.76	135-482-061	\$1.80	135-490-002	\$3.76
135-482-012	\$1.76	135-482-062	\$1.76	135-490-003	\$3.76
135-482-013	\$1.76	135-482-063	\$1.76	135-490-004	\$3.60
135-482-014	\$1.10	135-482-064	\$1.76	135-490-005	\$3.74
135-482-015	\$1.10	135-482-065	\$1.76	135-490-006	\$3.76
135-482-016	\$1.10	135-482-066	\$1.76	135-490-007	\$3.76
135-482-017	\$1.10	135-482-067	\$1.76	135-490-008	\$3.76
135-482-018	\$1.12	135-482-068	\$1.76	135-490-009	\$3.76
135-482-019	\$1.10	135-482-069	\$1.76	135-490-010	\$3.80
135-482-020	\$1.10	135-482-070	\$1.76	135-490-011	\$3.84
135-482-021	\$1.10	135-482-071	\$1.76	135-490-012	\$3.80
135-482-022	\$1.10	135-482-072	\$1.76	135-490-013	\$3.78
135-482-023	\$1.10	135-482-073	\$1.76	135-490-014	\$3.80
135-482-024	\$1.10	135-482-074	\$1.76	135-490-015	\$3.80
135-482-025	\$1.10	135-482-075	\$1.76	135-490-016	\$3.76
135-482-026	\$1.10	135-482-076	\$1.76	135-490-017	\$3.76
135-482-027	\$1.10	135-482-077	\$1.76	135-490-018	\$3.76
135-482-028	\$1.10	135-482-078	\$1.76	135-490-019	\$3.78
135-482-029	\$1.10	135-482-079	\$1.76	135-490-020	\$3.76
135-482-030	\$1.76	135-482-080	\$1.76	135-491-001	\$3.74
135-482-031	\$1.76	135-482-081	\$1.76	135-491-002	\$3.60
135-482-032	\$1.76	135-482-082	\$0.00	135-491-003	\$3.74
135-482-033	\$1.76	135-483-001	\$0.76	135-491-004	\$3.60
135-482-034	\$1.76	135-483-002	\$0.74	135-491-005	\$3.74
135-482-035	\$1.76	135-483-003	\$0.74	135-491-006	\$3.76
135-482-036	\$1.76	135-483-004	\$0.62	135-491-007	\$3.76
135-482-037	\$1.76	135-483-005	\$0.78	135-491-008	\$3.74
135-482-038	\$1.76	135-483-006	\$0.78	135-491-009	\$3.60
135-482-039	\$1.76	135-483-007	\$0.78	135-491-010	\$3.76
135-482-040	\$1.76	135-483-008	\$0.78	135-491-011	\$3.76
135-482-041	\$1.76	135-483-009	\$0.00	135-491-012	\$3.76
135-482-042	\$1.76	135-483-010	\$0.76	135-491-013	\$3.76
135-482-043	\$1.76	135-483-011	\$0.76	135-491-014	\$3.76
135-482-044	\$1.76	135-483-012	\$0.74	135-491-015	\$3.74
135-482-045	\$1.10	135-483-013	\$0.74	135-491-016	\$3.74
135-482-046	\$1.10	135-483-014	\$0.76	135-491-017	\$3.78
135-482-047	\$1.10	135-483-015	\$0.76	135-491-018	\$3.82
135-482-048	\$1.10	135-483-016	\$0.64	135-491-019	\$3.80

Appendix D

Riverside County Flood Control and Water Conservation District
 NPDES - Santa Ana Benefit Assessment Area
 Fiscal Year 2024-2025 Assessment Roll

<u>APN</u>	<u>Levy Amount</u>	<u>APN</u>	<u>Levy Amount</u>	<u>APN</u>	<u>Levy Amount</u>
135-491-020	\$3.76	135-501-012	\$3.84	135-530-015	\$3.76
135-491-021	\$3.74	135-501-013	\$3.80	135-530-016	\$3.78
135-491-022	\$3.76	135-510-001	\$3.78	135-531-001	\$3.84
135-491-023	\$3.74	135-510-002	\$3.74	135-531-002	\$3.78
135-491-024	\$3.76	135-510-003	\$3.74	135-531-003	\$3.78
135-491-025	\$3.80	135-510-004	\$3.74	135-531-004	\$3.82
135-491-026	\$3.74	135-510-005	\$3.76	135-531-005	\$3.80
135-491-027	\$3.60	135-510-006	\$3.76	135-531-006	\$3.78
135-491-028	\$3.60	135-510-007	\$3.74	135-531-007	\$0.00
135-491-029	\$3.74	135-510-008	\$3.76	135-540-001	\$3.82
135-491-030	\$3.76	135-510-009	\$3.82	135-540-002	\$3.92
135-491-031	\$3.74	135-510-010	\$3.78	135-540-003	\$3.96
135-491-032	\$3.76	135-510-011	\$3.74	135-540-004	\$3.84
135-491-033	\$3.86	135-510-012	\$3.76	135-541-001	\$4.34
135-491-034	\$3.76	135-510-013	\$3.84	135-541-002	\$3.80
135-500-001	\$3.80	135-510-014	\$3.78	135-550-001	\$3.90
135-500-002	\$3.82	135-510-015	\$3.76	135-550-002	\$3.88
135-500-003	\$3.82	135-510-016	\$3.76	135-550-003	\$3.88
135-500-004	\$3.82	135-510-017	\$3.78	135-550-004	\$3.80
135-500-005	\$3.82	135-510-018	\$3.80	135-550-005	\$3.92
135-500-006	\$3.80	135-510-019	\$3.78	135-550-006	\$0.00
135-500-007	\$3.76	135-510-020	\$0.00	135-550-007	\$0.00
135-500-008	\$3.74	135-520-001	\$3.82	135-551-001	\$3.80
135-500-009	\$3.76	135-520-002	\$3.90	135-551-002	\$3.80
135-500-010	\$3.76	135-520-003	\$3.80	135-551-003	\$3.84
135-500-011	\$3.80	135-520-004	\$3.76	135-551-004	\$3.80
135-500-012	\$3.76	135-520-005	\$3.78	135-551-005	\$3.84
135-500-013	\$3.76	135-520-006	\$3.76	135-560-001	\$3.76
135-500-014	\$3.76	135-520-007	\$3.84	135-560-002	\$3.76
135-500-015	\$3.76	135-520-008	\$3.84	135-560-003	\$3.78
135-500-016	\$3.76	135-520-009	\$3.88	135-560-004	\$3.80
135-500-017	\$3.84	135-520-010	\$3.84	135-560-005	\$3.78
135-500-018	\$3.76	135-520-011	\$3.84	135-560-006	\$3.80
135-500-019	\$3.80	135-521-001	\$3.80	135-560-007	\$3.78
135-500-020	\$3.86	135-521-002	\$3.80	135-560-008	\$3.86
135-500-021	\$3.82	135-521-003	\$3.78	135-560-009	\$3.78
135-500-022	\$3.80	135-530-001	\$3.76	135-560-010	\$3.78
135-500-023	\$3.78	135-530-002	\$3.76	135-560-011	\$3.78
135-500-024	\$3.82	135-530-003	\$3.76	135-560-012	\$3.76
135-501-001	\$3.84	135-530-004	\$3.76	135-560-013	\$3.76
135-501-002	\$3.74	135-530-005	\$3.80	135-560-014	\$3.74
135-501-003	\$3.80	135-530-006	\$3.78	135-560-015	\$3.76
135-501-004	\$3.74	135-530-007	\$3.82	135-560-016	\$3.60
135-501-005	\$3.78	135-530-008	\$3.78	135-560-017	\$3.76
135-501-006	\$3.78	135-530-009	\$3.78	135-560-018	\$3.84
135-501-007	\$3.82	135-530-010	\$3.80	135-560-019	\$3.78
135-501-008	\$3.88	135-530-011	\$3.80	135-560-020	\$3.76
135-501-009	\$3.86	135-530-012	\$3.78	135-560-021	\$3.76
135-501-010	\$3.80	135-530-013	\$3.78	135-560-022	\$3.74
135-501-011	\$3.92	135-530-014	\$3.78	135-560-023	\$3.76

Appendix D

Riverside County Flood Control and Water Conservation District
 NPDES - Santa Ana Benefit Assessment Area
 Fiscal Year 2024-2025 Assessment Roll

<u>APN</u>	<u>Levy Amount</u>	<u>APN</u>	<u>Levy Amount</u>	<u>APN</u>	<u>Levy Amount</u>
135-560-024	\$3.14	135-571-002	\$3.74	135-580-014	\$0.00
135-560-025	\$3.60	135-571-003	\$3.74	135-590-001	\$0.00
135-560-026	\$0.00	135-571-004	\$3.76	135-590-002	\$0.00
135-561-001	\$3.14	135-571-005	\$3.76	135-590-003	\$0.00
135-561-002	\$3.60	135-571-006	\$3.76	135-590-004	\$0.00
135-561-003	\$3.74	135-571-007	\$3.76	135-590-005	\$0.00
135-561-004	\$3.76	135-571-008	\$3.76	135-590-006	\$0.00
135-561-005	\$3.76	135-571-009	\$3.78	135-590-007	\$0.00
135-561-006	\$3.76	135-571-010	\$3.74	135-590-008	\$0.00
135-561-007	\$0.00	135-571-011	\$3.60	135-600-002	\$0.00
135-562-001	\$3.86	135-571-012	\$3.74	135-601-001	\$0.78
135-562-002	\$3.78	135-571-013	\$3.76	135-601-002	\$0.78
135-562-003	\$3.74	135-571-014	\$3.80	135-601-003	\$0.78
135-562-004	\$3.74	135-571-015	\$3.74	135-601-004	\$0.78
135-562-005	\$3.74	135-571-016	\$3.76	135-601-005	\$0.80
135-562-006	\$3.76	135-571-017	\$3.78	135-601-006	\$0.78
135-562-007	\$3.74	135-571-018	\$3.76	135-601-007	\$0.78
135-562-008	\$3.74	135-571-019	\$3.74	135-601-008	\$0.78
135-562-009	\$3.76	135-571-020	\$3.74	135-601-009	\$0.00
135-562-010	\$3.76	135-571-021	\$3.74	135-601-010	\$0.84
135-562-011	\$3.74	135-571-022	\$3.60	135-601-011	\$0.84
135-562-012	\$3.60	135-571-023	\$3.60	135-601-012	\$0.84
135-570-001	\$3.74	135-571-024	\$3.60	135-601-013	\$0.84
135-570-002	\$3.76	135-571-025	\$3.60	135-601-014	\$0.82
135-570-003	\$3.78	135-571-026	\$0.00	135-601-015	\$0.84
135-570-004	\$3.76	135-571-027	\$0.00	135-601-016	\$0.76
135-570-005	\$3.60	135-572-001	\$3.78	135-601-017	\$0.78
135-570-006	\$3.60	135-572-002	\$3.76	135-601-018	\$0.76
135-570-007	\$3.60	135-572-003	\$3.80	135-601-019	\$0.78
135-570-008	\$3.74	135-572-004	\$3.74	135-601-020	\$0.80
135-570-009	\$3.74	135-572-005	\$3.74	135-601-021	\$0.68
135-570-010	\$3.74	135-572-006	\$3.78	135-601-022	\$0.66
135-570-011	\$3.74	135-572-007	\$3.84	135-601-023	\$0.66
135-570-012	\$3.74	135-572-008	\$3.60	135-601-024	\$0.00
135-570-013	\$3.74	135-572-009	\$3.74	135-610-001	\$3.88
135-570-014	\$3.74	135-572-010	\$3.76	135-610-002	\$3.86
135-570-015	\$3.60	135-572-011	\$3.78	135-610-003	\$3.92
135-570-016	\$3.36	135-572-012	\$3.78	135-610-004	\$3.94
135-570-017	\$3.60	135-572-013	\$3.74	135-610-005	\$4.02
135-570-018	\$3.60	135-572-014	\$3.74	135-610-006	\$3.96
135-570-019	\$3.76	135-572-015	\$3.76	135-610-007	\$3.98
135-570-020	\$3.80	135-580-001	\$3.78	135-610-008	\$0.00
135-570-021	\$3.76	135-580-002	\$3.76	136-030-005	\$0.00
135-570-022	\$3.74	135-580-003	\$3.76	136-030-011	\$0.00
135-570-023	\$3.74	135-580-004	\$3.76	136-030-016	\$3.74
135-570-024	\$3.60	135-580-007	\$0.00	136-030-017	\$3.74
135-570-025	\$3.74	135-580-009	\$0.00	136-030-018	\$3.74
135-570-026	\$3.60	135-580-010	\$0.00	136-030-019	\$3.74
135-570-027	\$3.78	135-580-011	\$0.00	136-030-020	\$3.74
135-571-001	\$3.78	135-580-012	\$0.00	136-030-021	\$3.74

Appendix D

Riverside County Flood Control and Water Conservation District
 NPDES - Santa Ana Benefit Assessment Area
 Fiscal Year 2024-2025 Assessment Roll

<u>APN</u>	<u>Levy Amount</u>	<u>APN</u>	<u>Levy Amount</u>	<u>APN</u>	<u>Levy Amount</u>
136-030-022	\$3.78	136-060-031	\$0.00	136-120-007	\$0.00
136-030-023	\$3.74	136-060-032	\$0.00	136-120-009	\$0.00
136-030-024	\$3.74	136-060-033	\$0.00	136-120-010	\$0.00
136-030-025	\$3.74	136-070-002	\$0.00	136-120-011	\$0.00
136-030-026	\$3.74	136-070-005	\$0.00	136-120-012	\$0.00
136-030-027	\$3.74	136-070-007	\$3.94	136-120-013	\$0.00
136-030-028	\$3.74	136-070-008	\$3.98	136-120-015	\$0.00
136-030-029	\$3.76	136-080-002	\$0.00	136-131-001	\$3.74
136-030-030	\$3.78	136-080-003	\$4.02	136-131-002	\$3.74
136-030-031	\$3.76	136-080-004	\$3.98	136-131-003	\$3.74
136-030-032	\$3.78	136-080-005	\$0.00	136-131-004	\$3.74
136-030-033	\$3.80	136-080-029	\$4.04	136-131-005	\$3.74
136-030-034	\$3.78	136-080-034	\$4.38	136-132-001	\$3.74
136-030-035	\$3.74	136-090-004	\$0.00	136-132-002	\$3.74
136-030-036	\$3.74	136-090-014	\$0.00	136-132-003	\$3.74
136-030-037	\$3.74	136-090-016	\$0.00	136-132-004	\$3.74
136-030-038	\$3.74	136-090-022	\$0.00	136-132-005	\$3.74
136-030-039	\$3.74	136-090-023	\$4.86	136-132-006	\$3.74
136-030-040	\$3.74	136-090-024	\$0.00	136-133-001	\$3.74
136-030-041	\$3.74	136-100-009	\$0.00	136-133-002	\$3.74
136-030-042	\$3.74	136-110-025	\$0.00	136-133-003	\$3.74
136-030-043	\$3.74	136-110-026	\$0.00	136-133-004	\$3.74
136-050-028	\$3.94	136-110-029	\$3.80	136-133-005	\$3.74
136-050-029	\$3.76	136-110-030	\$3.80	136-133-006	\$3.74
136-050-030	\$3.86	136-110-031	\$3.80	136-133-007	\$3.74
136-050-031	\$3.90	136-110-032	\$3.80	136-133-008	\$3.74
136-050-032	\$3.96	136-110-033	\$3.80	136-133-009	\$3.74
136-050-033	\$3.96	136-110-034	\$3.80	136-133-010	\$3.74
136-050-034	\$4.02	136-110-035	\$3.80	136-133-011	\$3.74
136-050-035	\$4.06	136-110-036	\$3.80	136-133-012	\$3.74
136-050-036	\$3.92	136-110-037	\$3.80	136-133-013	\$3.74
136-050-037	\$3.94	136-110-038	\$3.80	136-133-014	\$3.74
136-050-038	\$3.94	136-110-039	\$3.80	136-134-001	\$3.74
136-050-039	\$3.90	136-110-040	\$3.82	136-134-002	\$3.74
136-050-041	\$3.92	136-110-041	\$3.80	136-134-003	\$3.74
136-060-007	\$4.06	136-110-042	\$3.80	136-134-004	\$3.74
136-060-009	\$4.14	136-110-043	\$3.80	136-134-005	\$3.74
136-060-010	\$0.00	136-110-044	\$3.80	136-134-006	\$3.74
136-060-011	\$0.00	136-110-045	\$3.80	136-134-007	\$3.74
136-060-012	\$0.00	136-110-046	\$3.82	136-134-008	\$3.74
136-060-013	\$4.08	136-110-047	\$3.80	136-134-009	\$3.74
136-060-014	\$4.12	136-110-048	\$3.80	136-134-010	\$3.74
136-060-021	\$0.00	136-110-049	\$3.80	136-134-011	\$3.74
136-060-022	\$0.00	136-110-050	\$3.86	136-134-012	\$3.74
136-060-023	\$0.00	136-110-051	\$0.00	136-134-013	\$3.74
136-060-024	\$0.00	136-110-053	\$0.00	136-134-014	\$3.74
136-060-025	\$0.00	136-110-054	\$0.00	136-134-015	\$3.74
136-060-026	\$0.00	136-120-003	\$0.00	136-134-016	\$3.74
136-060-027	\$0.00	136-120-004	\$0.00	136-134-017	\$3.74
136-060-030	\$0.00	136-120-006	\$0.00	136-134-018	\$3.74

Appendix D

Riverside County Flood Control and Water Conservation District
 NPDES - Santa Ana Benefit Assessment Area
 Fiscal Year 2024-2025 Assessment Roll

<u>APN</u>	<u>Levy Amount</u>	<u>APN</u>	<u>Levy Amount</u>	<u>APN</u>	<u>Levy Amount</u>
136-134-019	\$3.74	136-141-035	\$3.74	136-171-002	\$3.74
136-134-020	\$3.74	136-142-001	\$3.74	136-171-003	\$3.74
136-135-001	\$3.74	136-142-002	\$3.74	136-171-004	\$3.74
136-135-002	\$3.74	136-142-003	\$3.74	136-171-005	\$3.74
136-135-003	\$3.74	136-142-004	\$3.74	136-171-006	\$3.74
136-135-004	\$3.74	136-142-005	\$3.74	136-171-007	\$3.74
136-135-005	\$3.74	136-142-006	\$3.74	136-171-008	\$3.74
136-135-006	\$3.74	136-142-007	\$3.74	136-171-009	\$3.74
136-135-007	\$3.74	136-142-008	\$3.74	136-171-010	\$3.74
136-135-008	\$3.74	136-142-009	\$3.74	136-171-011	\$3.74
136-136-001	\$3.74	136-142-010	\$3.74	136-171-012	\$3.74
136-136-002	\$3.74	136-142-011	\$3.74	136-171-013	\$3.74
136-136-003	\$3.74	136-142-012	\$3.74	136-171-014	\$3.74
136-136-004	\$3.74	136-142-013	\$3.74	136-171-015	\$3.74
136-136-005	\$3.74	136-142-014	\$3.74	136-171-016	\$3.74
136-136-006	\$3.74	136-142-015	\$3.74	136-171-017	\$3.74
136-141-001	\$3.74	136-142-016	\$3.74	136-171-018	\$3.74
136-141-002	\$3.74	136-142-017	\$3.74	136-171-019	\$3.74
136-141-003	\$3.74	136-142-018	\$3.74	136-171-020	\$3.74
136-141-004	\$3.74	136-142-019	\$3.74	136-171-021	\$3.74
136-141-005	\$3.74	136-142-020	\$3.74	136-171-022	\$3.74
136-141-006	\$3.74	136-142-021	\$3.74	136-171-023	\$3.74
136-141-007	\$3.74	136-142-022	\$3.74	136-172-001	\$3.86
136-141-008	\$3.74	136-150-001	\$4.06	136-172-002	\$3.86
136-141-009	\$3.74	136-150-003	\$3.74	136-172-003	\$3.86
136-141-010	\$3.74	136-150-004	\$3.74	136-172-004	\$3.86
136-141-011	\$3.74	136-150-005	\$3.74	136-172-005	\$3.86
136-141-012	\$3.74	136-150-006	\$3.74	136-172-006	\$3.86
136-141-013	\$3.74	136-150-007	\$3.74	136-172-007	\$3.86
136-141-014	\$3.74	136-150-008	\$3.74	136-172-008	\$3.86
136-141-015	\$3.74	136-150-009	\$3.74	136-172-009	\$3.86
136-141-016	\$3.74	136-150-010	\$3.74	136-172-010	\$3.86
136-141-017	\$3.74	136-150-011	\$3.74	136-172-011	\$3.86
136-141-018	\$3.74	136-150-012	\$3.74	136-172-012	\$3.86
136-141-019	\$3.74	136-150-013	\$3.74	136-173-001	\$3.86
136-141-020	\$3.74	136-150-014	\$3.74	136-173-002	\$3.86
136-141-021	\$3.74	136-150-015	\$3.74	136-173-003	\$3.86
136-141-022	\$3.74	136-150-016	\$3.74	136-173-004	\$3.86
136-141-023	\$3.74	136-150-017	\$3.94	136-173-005	\$3.86
136-141-024	\$3.74	136-160-001	\$3.74	136-181-001	\$3.74
136-141-025	\$3.74	136-160-002	\$3.74	136-181-002	\$3.74
136-141-026	\$3.74	136-160-003	\$3.74	136-181-003	\$3.74
136-141-027	\$3.74	136-160-004	\$3.74	136-181-004	\$3.74
136-141-028	\$3.74	136-160-005	\$4.32	136-181-005	\$3.74
136-141-029	\$3.74	136-160-006	\$4.20	136-181-006	\$3.74
136-141-030	\$3.74	136-160-007	\$3.74	136-181-007	\$3.74
136-141-031	\$3.74	136-160-008	\$3.74	136-181-008	\$3.74
136-141-032	\$3.74	136-160-009	\$3.74	136-181-009	\$3.74
136-141-033	\$3.74	136-160-010	\$3.74	136-181-010	\$3.74
136-141-034	\$3.74	136-171-001	\$3.74	136-182-001	\$3.74

Appendix D

Riverside County Flood Control and Water Conservation District
 NPDES - Santa Ana Benefit Assessment Area
 Fiscal Year 2024-2025 Assessment Roll

<u>APN</u>	<u>Levy Amount</u>	<u>APN</u>	<u>Levy Amount</u>	<u>APN</u>	<u>Levy Amount</u>
136-182-002	\$3.74	136-194-008	\$3.74	136-201-034	\$3.52
136-182-003	\$3.86	136-194-009	\$3.74	136-201-035	\$3.60
136-182-004	\$3.74	136-194-010	\$3.74	136-201-036	\$3.52
136-182-005	\$3.74	136-194-011	\$3.74	136-201-037	\$3.74
136-182-006	\$3.74	136-194-012	\$3.74	136-201-038	\$3.52
136-182-007	\$3.74	136-194-013	\$3.74	136-201-039	\$3.52
136-182-008	\$3.74	136-194-014	\$3.74	136-201-040	\$0.00
136-182-009	\$3.74	136-194-015	\$3.74	136-202-001	\$3.74
136-182-010	\$0.00	136-194-016	\$3.74	136-202-002	\$3.60
136-182-011	\$0.00	136-194-017	\$3.74	136-202-003	\$3.52
136-191-001	\$3.74	136-194-018	\$3.74	136-202-004	\$3.60
136-191-002	\$3.74	136-194-019	\$3.74	136-202-005	\$3.52
136-191-003	\$3.74	136-194-020	\$3.74	136-202-006	\$3.52
136-191-004	\$3.74	136-194-021	\$3.74	136-202-007	\$3.52
136-191-005	\$3.74	136-194-022	\$3.74	136-202-008	\$3.52
136-191-006	\$3.74	136-194-023	\$3.74	136-202-009	\$3.52
136-191-007	\$3.74	136-194-024	\$3.76	136-202-010	\$3.52
136-191-008	\$3.78	136-201-001	\$3.76	136-202-011	\$3.52
136-191-009	\$3.74	136-201-002	\$3.76	136-202-012	\$3.52
136-191-010	\$3.52	136-201-003	\$3.76	136-202-013	\$3.74
136-191-011	\$3.52	136-201-004	\$3.76	136-202-014	\$3.52
136-191-012	\$3.74	136-201-005	\$3.76	136-202-015	\$3.74
136-191-013	\$3.74	136-201-006	\$3.76	136-202-016	\$3.52
136-191-014	\$3.74	136-201-007	\$3.76	136-202-017	\$3.52
136-192-001	\$3.74	136-201-008	\$3.74	136-202-018	\$3.74
136-192-002	\$3.74	136-201-009	\$3.74	136-202-019	\$3.52
136-192-003	\$3.74	136-201-010	\$3.52	136-202-020	\$3.74
136-192-004	\$3.74	136-201-011	\$3.52	136-202-021	\$3.76
136-192-005	\$3.74	136-201-012	\$3.52	136-202-022	\$3.76
136-192-006	\$3.74	136-201-013	\$3.74	136-202-023	\$3.78
136-192-007	\$3.74	136-201-014	\$3.76	136-202-024	\$3.78
136-192-008	\$3.74	136-201-015	\$3.78	136-202-025	\$3.76
136-193-001	\$3.74	136-201-016	\$3.76	136-202-026	\$3.76
136-193-002	\$3.74	136-201-017	\$3.74	136-202-027	\$3.74
136-193-003	\$3.74	136-201-018	\$3.74	136-202-028	\$3.52
136-193-004	\$3.74	136-201-019	\$3.74	136-202-029	\$3.52
136-193-005	\$3.74	136-201-020	\$3.74	136-202-030	\$3.74
136-193-006	\$3.74	136-201-021	\$3.74	136-202-031	\$3.76
136-193-007	\$3.76	136-201-022	\$3.74	136-202-032	\$3.76
136-193-008	\$3.76	136-201-023	\$3.74	136-202-033	\$3.78
136-193-009	\$3.76	136-201-024	\$3.74	136-202-034	\$3.78
136-193-010	\$3.76	136-201-025	\$3.74	136-202-035	\$3.76
136-193-011	\$3.76	136-201-026	\$3.74	136-202-036	\$3.74
136-194-001	\$3.76	136-201-027	\$3.74	136-202-037	\$3.74
136-194-002	\$3.74	136-201-028	\$3.74	136-202-038	\$3.52
136-194-003	\$3.74	136-201-029	\$3.74	136-202-039	\$3.74
136-194-004	\$3.74	136-201-030	\$3.74	136-202-040	\$3.52
136-194-005	\$3.74	136-201-031	\$3.80	136-202-041	\$3.52
136-194-006	\$3.74	136-201-032	\$3.76	136-202-042	\$3.74
136-194-007	\$3.74	136-201-033	\$3.74	136-202-043	\$3.52

Appendix D

Riverside County Flood Control and Water Conservation District
 NPDES - Santa Ana Benefit Assessment Area
 Fiscal Year 2024-2025 Assessment Roll

<u>APN</u>	<u>Levy Amount</u>	<u>APN</u>	<u>Levy Amount</u>	<u>APN</u>	<u>Levy Amount</u>
136-211-001	\$3.76	136-212-011	\$3.74	136-231-010	\$3.88
136-211-002	\$3.76	136-212-012	\$3.74	136-231-011	\$3.88
136-211-003	\$3.76	136-212-013	\$3.74	136-231-012	\$3.88
136-211-004	\$3.76	136-212-014	\$3.74	136-231-013	\$3.88
136-211-005	\$3.76	136-212-015	\$3.74	136-231-014	\$3.88
136-211-006	\$3.74	136-212-016	\$3.74	136-232-001	\$3.86
136-211-007	\$3.52	136-212-017	\$3.74	136-232-002	\$3.86
136-211-008	\$3.74	136-212-018	\$3.74	136-232-003	\$3.86
136-211-009	\$3.74	136-212-019	\$3.74	136-232-004	\$3.86
136-211-010	\$3.78	136-212-020	\$3.74	136-233-001	\$3.86
136-211-011	\$3.76	136-212-021	\$3.74	136-233-002	\$3.86
136-211-012	\$3.76	136-212-022	\$3.74	136-233-003	\$3.86
136-211-013	\$3.76	136-212-023	\$3.74	136-233-004	\$3.86
136-211-014	\$3.74	136-212-024	\$3.74	136-233-005	\$3.86
136-211-015	\$3.74	136-212-025	\$3.74	136-233-006	\$3.88
136-211-016	\$3.74	136-212-026	\$3.74	136-233-007	\$3.90
136-211-017	\$3.74	136-212-027	\$3.74	136-233-008	\$3.88
136-211-018	\$3.74	136-212-028	\$3.74	136-233-009	\$3.88
136-211-019	\$3.74	136-212-029	\$3.74	136-233-010	\$3.88
136-211-020	\$3.74	136-212-030	\$3.74	136-233-011	\$3.88
136-211-021	\$3.74	136-212-031	\$3.74	136-233-012	\$3.88
136-211-022	\$3.74	136-212-032	\$3.74	136-233-013	\$3.88
136-211-023	\$0.00	136-212-033	\$3.74	136-241-001	\$3.86
136-211-024	\$3.74	136-212-034	\$3.74	136-241-002	\$3.86
136-211-025	\$3.74	136-212-036	\$0.00	136-241-003	\$3.86
136-211-026	\$3.74	136-212-037	\$0.00	136-241-004	\$3.86
136-211-027	\$3.74	136-220-002	\$4.04	136-241-005	\$3.86
136-211-028	\$3.74	136-220-003	\$4.04	136-241-006	\$3.86
136-211-029	\$3.74	136-220-004	\$4.04	136-242-001	\$3.86
136-211-030	\$3.74	136-220-005	\$4.04	136-242-002	\$3.86
136-211-031	\$3.74	136-220-006	\$3.86	136-242-003	\$3.86
136-211-032	\$3.74	136-220-007	\$3.86	136-242-004	\$3.86
136-211-033	\$3.74	136-220-008	\$3.86	136-242-005	\$3.86
136-211-034	\$3.74	136-220-009	\$3.86	136-242-006	\$3.86
136-211-035	\$3.74	136-220-010	\$3.86	136-242-007	\$3.86
136-211-036	\$3.74	136-220-011	\$3.86	136-242-008	\$3.86
136-211-037	\$3.74	136-220-012	\$3.86	136-242-009	\$3.86
136-211-038	\$3.74	136-220-013	\$3.86	136-242-010	\$3.86
136-211-039	\$3.74	136-220-014	\$3.86	136-242-011	\$3.86
136-211-040	\$3.74	136-220-015	\$3.90	136-243-001	\$3.88
136-212-001	\$3.52	136-220-016	\$0.00	136-243-002	\$3.88
136-212-002	\$3.52	136-231-001	\$3.86	136-243-003	\$3.88
136-212-003	\$3.52	136-231-002	\$3.86	136-243-004	\$3.88
136-212-004	\$3.52	136-231-003	\$3.86	136-243-005	\$3.88
136-212-005	\$3.52	136-231-004	\$3.90	136-243-006	\$3.88
136-212-006	\$3.52	136-231-005	\$3.88	136-243-007	\$3.88
136-212-007	\$3.52	136-231-006	\$3.88	136-243-008	\$3.88
136-212-008	\$3.52	136-231-007	\$3.88	136-243-009	\$3.88
136-212-009	\$3.52	136-231-008	\$3.88	136-243-010	\$3.92
136-212-010	\$3.52	136-231-009	\$3.88	136-243-011	\$3.92

Appendix D

Riverside County Flood Control and Water Conservation District
 NPDES - Santa Ana Benefit Assessment Area
 Fiscal Year 2024-2025 Assessment Roll

<u>APN</u>	<u>Levy Amount</u>	<u>APN</u>	<u>Levy Amount</u>	<u>APN</u>	<u>Levy Amount</u>
136-243-012	\$3.92	136-262-004	\$3.84	136-272-010	\$3.78
136-243-013	\$3.92	136-262-005	\$3.78	136-272-011	\$3.78
136-251-001	\$3.90	136-262-006	\$3.76	136-272-012	\$3.80
136-251-002	\$3.92	136-262-007	\$3.78	136-272-013	\$3.80
136-251-003	\$3.90	136-262-008	\$3.80	136-272-014	\$3.78
136-251-004	\$3.86	136-262-009	\$3.80	136-272-015	\$3.78
136-251-005	\$3.86	136-262-010	\$3.82	136-272-016	\$3.76
136-251-006	\$3.90	136-262-011	\$3.82	136-272-017	\$3.84
136-251-007	\$3.86	136-262-012	\$3.78	136-272-018	\$3.80
136-251-008	\$3.86	136-262-013	\$3.76	136-272-019	\$3.86
136-251-009	\$3.92	136-262-014	\$3.80	136-272-020	\$3.82
136-251-010	\$0.00	136-262-015	\$3.78	136-272-021	\$3.82
136-252-001	\$3.78	136-262-016	\$3.76	136-272-022	\$3.82
136-252-002	\$3.78	136-262-017	\$3.78	136-272-023	\$3.84
136-252-003	\$3.76	136-262-018	\$3.84	136-272-024	\$3.78
136-252-004	\$3.76	136-262-019	\$3.78	136-272-025	\$3.78
136-252-005	\$3.76	136-262-020	\$3.78	136-272-026	\$3.78
136-252-006	\$3.76	136-262-021	\$3.80	136-272-027	\$3.78
136-252-007	\$3.76	136-262-022	\$3.74	136-272-028	\$3.78
136-252-008	\$3.78	136-262-023	\$3.74	136-272-029	\$3.78
136-252-009	\$3.76	136-262-024	\$3.74	136-272-030	\$3.78
136-252-010	\$3.76	136-262-025	\$3.74	136-281-001	\$3.82
136-252-011	\$3.74	136-262-026	\$3.74	136-281-002	\$3.86
136-252-012	\$3.74	136-262-027	\$3.76	136-281-003	\$3.86
136-252-013	\$3.74	136-262-028	\$3.78	136-281-004	\$3.86
136-252-014	\$3.74	136-262-029	\$3.76	136-281-005	\$3.96
136-252-015	\$3.74	136-262-030	\$3.76	136-281-006	\$0.00
136-253-001	\$3.78	136-262-031	\$3.76	136-281-007	\$0.00
136-253-002	\$3.76	136-262-032	\$3.78	136-282-001	\$3.86
136-253-003	\$3.76	136-271-001	\$3.86	136-282-002	\$3.88
136-253-004	\$3.74	136-271-002	\$3.86	136-282-003	\$3.86
136-253-005	\$3.74	136-271-003	\$3.86	136-282-004	\$3.86
136-253-006	\$3.76	136-271-004	\$3.90	136-282-005	\$3.86
136-254-001	\$3.76	136-271-005	\$3.94	136-282-006	\$3.86
136-254-002	\$3.76	136-271-006	\$3.86	136-282-007	\$3.86
136-254-003	\$3.76	136-271-007	\$3.86	136-282-008	\$3.86
136-254-004	\$3.76	136-271-008	\$3.90	136-283-001	\$3.82
136-254-005	\$3.76	136-271-009	\$3.86	136-283-002	\$3.78
136-254-006	\$3.76	136-271-010	\$3.86	136-283-003	\$3.78
136-254-007	\$3.76	136-271-011	\$3.86	136-283-004	\$3.80
136-254-008	\$3.76	136-271-012	\$3.86	136-283-005	\$3.78
136-254-009	\$3.76	136-272-001	\$3.78	136-283-006	\$3.80
136-254-010	\$3.76	136-272-002	\$3.78	136-283-007	\$3.80
136-254-011	\$0.00	136-272-003	\$3.78	136-283-008	\$3.80
136-261-001	\$3.96	136-272-004	\$3.78	136-283-009	\$3.78
136-261-002	\$3.92	136-272-005	\$3.78	136-283-010	\$3.78
136-261-003	\$3.90	136-272-006	\$3.74	136-283-011	\$3.76
136-262-001	\$3.78	136-272-007	\$3.78	136-283-012	\$3.76
136-262-002	\$3.80	136-272-008	\$3.78	136-283-013	\$3.76
136-262-003	\$3.76	136-272-009	\$3.78	136-283-014	\$3.76

Appendix D

Riverside County Flood Control and Water Conservation District
 NPDES - Santa Ana Benefit Assessment Area
 Fiscal Year 2024-2025 Assessment Roll

<u>APN</u>	<u>Levy Amount</u>	<u>APN</u>	<u>Levy Amount</u>	<u>APN</u>	<u>Levy Amount</u>
136-283-015	\$3.76	136-293-008	\$3.80	136-301-043	\$3.74
136-283-016	\$0.00	136-293-009	\$3.82	136-301-044	\$3.74
136-284-001	\$3.78	136-293-010	\$3.78	136-302-001	\$3.74
136-284-002	\$3.76	136-293-011	\$3.76	136-302-002	\$3.74
136-284-003	\$3.76	136-293-012	\$3.76	136-302-003	\$3.74
136-284-004	\$3.78	136-293-013	\$3.76	136-302-004	\$3.74
136-284-005	\$3.76	136-293-014	\$3.74	136-302-005	\$3.74
136-284-006	\$3.76	136-293-015	\$0.00	136-302-006	\$3.74
136-284-007	\$3.76	136-301-001	\$3.74	136-302-007	\$3.74
136-284-008	\$3.76	136-301-002	\$3.74	136-302-008	\$3.74
136-291-001	\$3.94	136-301-003	\$3.74	136-302-009	\$3.74
136-291-002	\$0.00	136-301-004	\$3.74	136-302-010	\$3.74
136-292-001	\$3.76	136-301-005	\$3.74	136-302-011	\$3.74
136-292-002	\$3.76	136-301-006	\$3.74	136-302-012	\$3.74
136-292-003	\$3.76	136-301-007	\$3.74	136-302-013	\$3.74
136-292-004	\$3.78	136-301-008	\$3.74	136-302-014	\$3.74
136-292-005	\$3.80	136-301-009	\$3.74	136-302-015	\$3.74
136-292-006	\$3.78	136-301-010	\$3.74	136-302-016	\$3.74
136-292-007	\$3.78	136-301-011	\$3.74	136-302-017	\$3.74
136-292-008	\$3.78	136-301-012	\$3.74	136-302-018	\$3.74
136-292-009	\$3.78	136-301-013	\$3.74	136-302-019	\$3.74
136-292-010	\$3.78	136-301-014	\$3.74	136-302-020	\$3.74
136-292-011	\$3.80	136-301-015	\$3.74	136-302-021	\$3.74
136-292-012	\$3.76	136-301-016	\$3.74	136-302-022	\$3.74
136-292-013	\$3.76	136-301-017	\$3.74	136-302-023	\$3.74
136-292-014	\$3.76	136-301-018	\$3.74	136-302-024	\$3.74
136-292-015	\$3.76	136-301-019	\$3.74	136-302-025	\$3.74
136-292-016	\$3.74	136-301-020	\$3.74	136-302-026	\$3.74
136-292-017	\$3.74	136-301-021	\$3.74	136-302-027	\$3.74
136-292-018	\$3.74	136-301-022	\$3.74	136-302-028	\$3.74
136-292-019	\$3.74	136-301-023	\$3.74	136-302-029	\$3.74
136-292-020	\$3.74	136-301-024	\$3.74	136-302-030	\$3.74
136-292-021	\$3.80	136-301-025	\$3.74	136-302-031	\$3.74
136-292-022	\$3.80	136-301-026	\$3.74	136-302-032	\$3.74
136-292-023	\$3.78	136-301-027	\$3.74	136-302-033	\$3.74
136-292-024	\$3.80	136-301-028	\$3.74	136-302-034	\$3.74
136-292-025	\$3.76	136-301-029	\$3.74	136-302-035	\$3.74
136-292-026	\$3.76	136-301-030	\$3.74	136-302-036	\$3.74
136-292-027	\$3.76	136-301-031	\$3.74	136-302-037	\$3.74
136-292-028	\$3.76	136-301-032	\$3.74	136-302-038	\$3.74
136-292-029	\$3.76	136-301-033	\$3.74	136-302-039	\$3.74
136-292-031	\$0.00	136-301-034	\$3.74	136-303-001	\$3.74
136-292-032	\$0.00	136-301-035	\$3.74	136-303-002	\$3.74
136-293-001	\$3.76	136-301-036	\$3.74	136-303-003	\$3.74
136-293-002	\$3.76	136-301-037	\$3.74	136-303-004	\$3.74
136-293-003	\$3.76	136-301-038	\$3.74	136-303-005	\$3.74
136-293-004	\$3.76	136-301-039	\$3.74	136-303-006	\$3.74
136-293-005	\$3.78	136-301-040	\$3.74	136-303-007	\$3.74
136-293-006	\$3.78	136-301-041	\$3.74	136-303-008	\$3.74
136-293-007	\$3.80	136-301-042	\$3.74	136-311-001	\$3.74

Appendix D

Riverside County Flood Control and Water Conservation District
 NPDES - Santa Ana Benefit Assessment Area
 Fiscal Year 2024-2025 Assessment Roll

<u>APN</u>	<u>Levy Amount</u>	<u>APN</u>	<u>Levy Amount</u>	<u>APN</u>	<u>Levy Amount</u>
136-311-002	\$3.74	136-321-011	\$3.74	136-342-006	\$3.74
136-311-003	\$3.86	136-321-012	\$3.74	136-342-007	\$3.74
136-311-004	\$3.86	136-321-013	\$3.74	136-342-008	\$3.74
136-311-005	\$3.86	136-321-014	\$3.74	136-342-009	\$3.74
136-311-006	\$3.74	136-321-015	\$3.74	136-342-010	\$3.74
136-311-007	\$3.74	136-321-016	\$3.74	136-342-011	\$3.74
136-312-001	\$3.74	136-321-017	\$3.74	136-342-012	\$3.74
136-312-002	\$3.74	136-322-001	\$3.74	136-342-013	\$3.74
136-312-003	\$3.74	136-322-002	\$3.74	136-342-014	\$3.74
136-312-004	\$3.74	136-322-003	\$3.74	136-342-015	\$3.74
136-312-005	\$3.74	136-322-004	\$3.74	136-342-016	\$3.74
136-312-006	\$3.74	136-322-005	\$3.74	136-342-017	\$3.74
136-312-007	\$3.74	136-322-006	\$3.74	136-342-018	\$3.74
136-312-008	\$3.74	136-322-007	\$3.74	136-342-019	\$3.74
136-312-009	\$3.74	136-322-008	\$3.74	136-342-020	\$3.74
136-312-010	\$3.74	136-322-009	\$3.74	136-350-001	\$3.90
136-312-011	\$3.74	136-322-010	\$3.74	136-350-002	\$0.00
136-312-012	\$3.74	136-322-011	\$3.74	136-350-003	\$3.90
136-313-001	\$3.74	136-322-012	\$3.74	136-350-004	\$3.86
136-313-002	\$3.74	136-331-003	\$3.74	136-350-007	\$3.94
136-313-003	\$3.74	136-331-004	\$3.74	136-350-009	\$3.90
136-314-001	\$3.74	136-331-005	\$3.74	136-350-010	\$0.00
136-314-002	\$3.74	136-331-006	\$3.74	136-350-011	\$3.88
136-314-003	\$3.74	136-331-008	\$3.88	136-350-012	\$3.88
136-315-001	\$3.74	136-331-009	\$0.00	136-350-014	\$3.86
136-315-002	\$3.74	136-331-010	\$0.00	136-350-015	\$3.86
136-315-003	\$3.74	136-332-001	\$3.74	136-350-016	\$3.84
136-315-004	\$3.74	136-332-002	\$3.74	136-350-017	\$3.90
136-315-005	\$3.74	136-332-003	\$3.74	136-350-018	\$3.88
136-315-006	\$3.74	136-332-004	\$3.74	136-350-019	\$3.84
136-315-007	\$3.74	136-332-005	\$3.74	136-350-020	\$3.86
136-315-008	\$3.74	136-332-006	\$3.74	136-350-021	\$3.86
136-315-009	\$3.74	136-332-007	\$3.74	136-350-022	\$3.84
136-315-010	\$3.74	136-332-008	\$3.74	136-350-023	\$3.86
136-315-011	\$3.74	136-332-009	\$3.74	136-350-025	\$3.86
136-315-012	\$3.74	136-332-010	\$0.00	136-350-026	\$3.94
136-315-013	\$3.74	136-341-001	\$3.74	136-350-027	\$3.90
136-315-014	\$3.74	136-341-002	\$3.74	136-350-028	\$0.00
136-315-015	\$3.74	136-341-003	\$3.74	136-360-002	\$3.92
136-315-016	\$0.00	136-341-004	\$3.74	136-360-003	\$3.84
136-321-001	\$3.74	136-341-005	\$3.74	136-360-004	\$3.86
136-321-002	\$3.74	136-341-006	\$3.74	136-360-005	\$3.84
136-321-003	\$3.74	136-341-007	\$3.74	136-360-006	\$3.86
136-321-004	\$3.74	136-341-008	\$3.74	136-360-007	\$3.84
136-321-005	\$3.74	136-341-009	\$3.74	136-360-008	\$3.84
136-321-006	\$3.74	136-342-001	\$3.74	136-360-009	\$3.84
136-321-007	\$3.74	136-342-002	\$3.74	136-360-010	\$3.84
136-321-008	\$3.74	136-342-003	\$3.74	136-360-011	\$3.86
136-321-009	\$3.74	136-342-004	\$3.74	136-360-012	\$3.84
136-321-010	\$3.74	136-342-005	\$3.74	136-360-013	\$3.86

Appendix D

Riverside County Flood Control and Water Conservation District
 NPDES - Santa Ana Benefit Assessment Area
 Fiscal Year 2024-2025 Assessment Roll

<u>APN</u>	<u>Levy Amount</u>	<u>APN</u>	<u>Levy Amount</u>	<u>APN</u>	<u>Levy Amount</u>
136-360-014	\$3.86	136-390-009	\$3.86	136-400-037	\$0.00
136-360-015	\$3.84	136-390-010	\$3.94	136-400-038	\$3.86
136-360-016	\$3.86	136-390-011	\$4.02	136-400-040	\$3.86
136-360-017	\$3.86	136-390-012	\$3.86	136-410-001	\$3.86
136-360-018	\$3.86	136-390-013	\$3.76	136-410-002	\$3.86
136-360-019	\$3.86	136-390-014	\$3.76	136-410-003	\$4.00
136-360-022	\$3.98	136-390-015	\$3.84	136-410-004	\$3.76
136-360-028	\$3.86	136-390-016	\$3.84	136-410-005	\$3.76
136-360-029	\$3.86	136-390-017	\$3.80	136-410-006	\$3.78
136-370-001	\$3.86	136-390-018	\$3.78	136-410-007	\$3.76
136-370-002	\$3.86	136-390-019	\$3.78	136-410-008	\$3.80
136-370-003	\$3.86	136-390-020	\$3.80	136-410-009	\$3.80
136-370-004	\$3.86	136-390-021	\$3.80	136-410-010	\$3.80
136-370-005	\$3.84	136-390-022	\$3.80	136-410-011	\$3.80
136-370-006	\$0.00	136-390-023	\$0.00	136-410-012	\$3.78
136-371-001	\$3.86	136-390-024	\$0.00	136-410-013	\$3.80
136-371-002	\$3.86	136-400-003	\$3.86	136-410-014	\$3.80
136-371-003	\$3.86	136-400-004	\$3.88	136-410-015	\$3.76
136-371-004	\$3.86	136-400-005	\$3.88	136-410-016	\$3.76
136-371-005	\$3.86	136-400-006	\$3.86	136-410-017	\$3.74
136-371-006	\$3.84	136-400-007	\$3.86	136-410-018	\$3.78
136-372-001	\$3.86	136-400-008	\$3.78	136-410-019	\$3.76
136-372-002	\$3.86	136-400-009	\$3.78	136-410-020	\$3.76
136-372-003	\$3.86	136-400-010	\$3.78	136-410-021	\$3.74
136-372-004	\$3.86	136-400-011	\$3.78	136-410-022	\$3.80
136-372-005	\$3.84	136-400-012	\$3.80	136-410-023	\$3.84
136-372-006	\$3.86	136-400-013	\$3.80	136-410-024	\$3.80
136-372-007	\$3.86	136-400-014	\$3.76	136-410-025	\$3.78
136-372-008	\$3.86	136-400-015	\$3.80	136-410-026	\$3.78
136-372-009	\$3.86	136-400-016	\$3.80	136-410-027	\$3.78
136-372-010	\$3.86	136-400-017	\$3.82	136-410-028	\$3.78
136-380-001	\$3.90	136-400-018	\$3.76	136-410-029	\$3.80
136-380-002	\$3.86	136-400-019	\$3.76	136-410-030	\$3.76
136-380-003	\$3.86	136-400-020	\$3.76	136-410-031	\$3.76
136-380-004	\$3.86	136-400-021	\$3.76	136-410-032	\$3.76
136-380-005	\$3.86	136-400-022	\$3.76	136-410-033	\$3.76
136-380-006	\$3.88	136-400-023	\$3.78	136-410-034	\$3.76
136-380-007	\$3.90	136-400-024	\$3.78	136-410-035	\$3.76
136-380-008	\$3.86	136-400-025	\$3.80	136-410-036	\$3.76
136-380-009	\$3.96	136-400-026	\$3.80	136-410-037	\$3.80
136-380-010	\$4.24	136-400-027	\$3.80	136-410-038	\$3.80
136-380-011	\$0.00	136-400-028	\$3.80	136-410-039	\$3.82
136-390-001	\$3.80	136-400-029	\$3.80	136-410-040	\$3.80
136-390-002	\$3.76	136-400-030	\$3.84	136-410-041	\$3.80
136-390-003	\$3.76	136-400-031	\$3.80	136-410-042	\$3.76
136-390-004	\$3.76	136-400-032	\$3.80	136-410-043	\$3.80
136-390-005	\$3.76	136-400-033	\$3.78	136-410-044	\$3.78
136-390-006	\$3.76	136-400-034	\$3.78	136-410-045	\$3.78
136-390-007	\$3.76	136-400-035	\$0.00	136-410-046	\$3.82
136-390-008	\$3.76	136-400-036	\$0.00	136-410-047	\$3.82

Appendix D

Riverside County Flood Control and Water Conservation District
 NPDES - Santa Ana Benefit Assessment Area
 Fiscal Year 2024-2025 Assessment Roll

<u>APN</u>	<u>Levy Amount</u>	<u>APN</u>	<u>Levy Amount</u>	<u>APN</u>	<u>Levy Amount</u>
136-410-048	\$3.86	136-440-012	\$3.82	136-450-036	\$3.74
136-410-049	\$3.86	136-440-013	\$3.80	136-450-037	\$3.74
136-410-050	\$0.00	136-440-014	\$3.78	136-450-038	\$0.00
136-410-051	\$0.00	136-440-015	\$3.76	136-450-039	\$0.00
136-410-052	\$0.00	136-440-016	\$3.76	136-450-040	\$0.00
136-410-053	\$0.00	136-440-017	\$3.78	136-460-001	\$3.82
136-420-001	\$3.86	136-440-018	\$3.78	136-460-002	\$3.82
136-420-002	\$3.86	136-440-019	\$3.78	136-460-003	\$3.82
136-420-003	\$3.86	136-440-020	\$3.76	136-460-004	\$3.82
136-420-004	\$3.86	136-440-021	\$3.74	136-460-005	\$3.82
136-420-005	\$3.86	136-440-022	\$3.74	136-460-006	\$3.82
136-420-006	\$3.86	136-440-023	\$3.74	136-460-007	\$3.82
136-420-007	\$3.86	136-440-024	\$3.74	136-460-008	\$3.86
136-420-011	\$3.86	136-440-025	\$3.78	136-460-009	\$3.88
136-421-001	\$3.86	136-440-026	\$0.00	136-460-010	\$3.82
136-421-002	\$3.86	136-450-001	\$3.80	136-460-011	\$3.82
136-421-003	\$3.86	136-450-002	\$3.78	136-460-012	\$3.82
136-421-004	\$3.92	136-450-003	\$3.78	136-460-013	\$3.80
136-421-005	\$3.88	136-450-004	\$3.76	136-460-014	\$3.84
136-421-006	\$3.86	136-450-005	\$3.74	136-460-015	\$3.82
136-421-010	\$3.86	136-450-006	\$3.76	136-460-016	\$3.82
136-421-011	\$3.86	136-450-007	\$3.76	136-460-017	\$3.82
136-421-012	\$3.86	136-450-008	\$3.78	136-460-018	\$3.82
136-430-001	\$3.86	136-450-009	\$3.76	136-460-019	\$3.82
136-430-002	\$3.96	136-450-010	\$3.74	136-460-020	\$3.82
136-430-003	\$4.02	136-450-011	\$3.78	136-460-021	\$3.82
136-430-004	\$3.86	136-450-012	\$3.78	136-460-022	\$3.82
136-430-005	\$3.88	136-450-013	\$3.76	136-460-023	\$3.86
136-430-006	\$3.92	136-450-014	\$3.76	136-460-024	\$3.88
136-430-007	\$3.94	136-450-015	\$3.74	136-460-025	\$3.82
136-430-008	\$3.86	136-450-016	\$3.74	136-460-026	\$3.82
136-430-009	\$3.88	136-450-017	\$3.78	136-460-027	\$3.82
136-430-010	\$4.04	136-450-018	\$3.84	136-460-028	\$3.80
136-430-011	\$3.96	136-450-019	\$3.80	136-460-029	\$3.84
136-430-012	\$3.94	136-450-020	\$3.76	136-460-030	\$3.82
136-430-013	\$3.94	136-450-021	\$3.76	136-460-031	\$3.90
136-430-014	\$3.92	136-450-022	\$3.76	136-460-032	\$3.92
136-430-015	\$3.90	136-450-023	\$3.76	136-460-033	\$3.84
136-430-016	\$0.00	136-450-024	\$3.82	136-460-034	\$3.84
136-440-001	\$3.76	136-450-025	\$3.80	136-460-035	\$3.82
136-440-002	\$3.76	136-450-026	\$3.80	136-460-036	\$3.82
136-440-003	\$3.76	136-450-027	\$3.80	136-460-037	\$3.92
136-440-004	\$3.76	136-450-028	\$3.74	136-460-038	\$0.00
136-440-005	\$3.78	136-450-029	\$3.76	136-460-039	\$0.00
136-440-006	\$3.80	136-450-030	\$3.76	136-461-001	\$3.82
136-440-007	\$3.84	136-450-031	\$3.74	136-461-002	\$3.82
136-440-008	\$3.82	136-450-032	\$3.76	136-461-003	\$3.82
136-440-009	\$3.76	136-450-033	\$3.74	136-470-001	\$3.82
136-440-010	\$3.76	136-450-034	\$3.74	136-470-002	\$3.82
136-440-011	\$3.82	136-450-035	\$3.74	136-470-003	\$3.80

Appendix D

Riverside County Flood Control and Water Conservation District
 NPDES - Santa Ana Benefit Assessment Area
 Fiscal Year 2024-2025 Assessment Roll

<u>APN</u>	<u>Levy Amount</u>	<u>APN</u>	<u>Levy Amount</u>	<u>APN</u>	<u>Levy Amount</u>
136-470-004	\$3.80	136-490-004	\$3.86	136-510-006	\$3.82
136-470-005	\$3.80	136-490-005	\$3.82	136-511-001	\$3.84
136-470-006	\$3.78	136-490-006	\$3.82	136-511-002	\$3.84
136-470-007	\$3.82	136-490-007	\$3.80	136-511-003	\$3.80
136-470-008	\$3.82	136-490-008	\$3.82	136-512-001	\$3.86
136-470-009	\$3.80	136-490-009	\$3.88	136-512-002	\$3.98
136-470-010	\$3.82	136-490-010	\$3.86	136-512-003	\$3.82
136-470-011	\$3.82	136-490-011	\$3.86	136-512-004	\$3.88
136-470-012	\$3.82	136-490-012	\$3.82	136-512-005	\$3.86
136-470-013	\$3.82	136-490-013	\$3.82	136-512-006	\$3.84
136-470-014	\$3.80	136-490-014	\$3.84	136-512-007	\$3.96
136-470-015	\$3.84	136-490-015	\$3.84	136-512-008	\$3.82
136-470-016	\$3.88	136-490-016	\$3.92	136-512-009	\$0.00
136-470-017	\$3.82	136-490-017	\$3.82	136-520-001	\$3.80
136-470-018	\$3.84	136-490-018	\$3.82	136-520-002	\$3.86
136-470-019	\$3.80	136-490-019	\$3.82	136-520-003	\$3.84
136-470-020	\$3.80	136-490-020	\$3.82	136-520-004	\$3.80
136-470-021	\$3.82	136-490-021	\$3.84	136-520-005	\$3.80
136-470-022	\$3.82	136-490-022	\$3.82	136-521-001	\$3.80
136-470-023	\$0.00	136-490-023	\$3.82	136-521-002	\$3.80
136-471-001	\$3.80	136-490-024	\$3.80	136-521-003	\$3.80
136-471-002	\$3.82	136-500-001	\$3.80	136-521-004	\$3.80
136-471-003	\$3.80	136-500-002	\$3.80	136-521-005	\$3.80
136-471-004	\$3.80	136-500-003	\$3.80	136-521-006	\$3.80
136-471-005	\$3.84	136-500-004	\$3.82	136-521-007	\$3.88
136-480-001	\$3.80	136-500-005	\$3.80	136-521-008	\$3.80
136-480-002	\$3.82	136-500-006	\$3.80	136-522-001	\$3.82
136-480-003	\$3.84	136-500-007	\$3.80	136-522-002	\$3.82
136-480-004	\$3.82	136-500-008	\$3.80	136-522-003	\$3.80
136-480-005	\$3.88	136-500-009	\$3.80	136-522-004	\$3.82
136-480-006	\$3.78	136-500-010	\$3.80	136-522-005	\$3.80
136-480-007	\$3.82	136-500-011	\$3.80	136-522-006	\$3.90
136-480-008	\$3.82	136-500-012	\$3.88	136-522-007	\$3.88
136-480-009	\$3.82	136-500-013	\$3.88	136-522-008	\$3.88
136-480-010	\$3.80	136-500-014	\$3.80	136-522-009	\$3.86
136-481-001	\$3.80	136-500-015	\$3.82	136-522-012	\$0.00
136-481-002	\$3.82	136-500-016	\$3.84	136-522-013	\$0.00
136-481-003	\$3.80	136-500-017	\$3.82	136-530-001	\$3.80
136-481-004	\$3.80	136-500-018	\$3.86	136-530-002	\$3.80
136-481-005	\$3.84	136-500-019	\$3.88	136-530-003	\$3.88
136-481-006	\$3.80	136-500-020	\$3.84	136-530-004	\$3.80
136-482-001	\$3.82	136-500-021	\$3.84	136-530-005	\$3.90
136-482-002	\$3.84	136-500-022	\$3.80	136-530-006	\$3.82
136-482-003	\$3.82	136-500-023	\$3.88	136-530-007	\$3.80
136-482-004	\$3.88	136-500-024	\$3.88	136-530-008	\$3.82
136-482-005	\$3.86	136-510-001	\$3.82	136-530-009	\$3.80
136-482-006	\$3.86	136-510-002	\$3.82	136-530-010	\$3.82
136-490-001	\$3.80	136-510-003	\$3.82	136-530-011	\$3.88
136-490-002	\$3.80	136-510-004	\$3.82	136-530-012	\$3.90
136-490-003	\$3.82	136-510-005	\$3.82	136-530-013	\$3.88

Appendix D

Riverside County Flood Control and Water Conservation District
 NPDES - Santa Ana Benefit Assessment Area
 Fiscal Year 2024-2025 Assessment Roll

APN	Levy Amount	APN	Levy Amount	APN	Levy Amount
136-530-014	\$3.88	138-040-014	\$139.04	138-053-013	\$0.36
136-530-015	\$3.86	138-051-001	\$0.00	138-053-014	\$0.22
136-530-016	\$3.98	138-051-002	\$10.34	138-053-015	\$0.22
136-530-017	\$3.82	138-051-011	\$3.78	138-053-016	\$0.36
136-530-018	\$3.88	138-051-012	\$3.78	138-053-017	\$0.00
136-530-019	\$3.86	138-051-013	\$3.78	138-060-001	\$0.00
136-530-020	\$3.84	138-051-014	\$3.78	138-060-002	\$54.00
136-530-021	\$3.96	138-051-015	\$3.86	138-060-004	\$14.84
136-530-022	\$3.82	138-051-016	\$3.86	138-060-007	\$286.88
136-530-023	\$3.98	138-051-017	\$0.00	138-060-008	\$0.00
136-530-024	\$3.80	138-051-018	\$3.86	138-060-009	\$0.00
136-530-025	\$3.86	138-051-027	\$9.90	138-060-010	\$0.00
136-530-026	\$3.84	138-051-028	\$18.44	138-070-001	\$2.42
136-530-027	\$3.84	138-051-029	\$0.00	138-070-002	\$2.42
136-530-028	\$3.82	138-051-030	\$0.00	138-070-003	\$2.42
136-530-029	\$3.80	138-051-036	\$0.00	138-070-004	\$2.42
136-530-030	\$3.80	138-052-009	\$3.86	138-070-005	\$2.42
136-530-031	\$3.86	138-052-010	\$0.00	138-070-006	\$2.42
136-530-032	\$3.82	138-052-011	\$3.86	138-070-007	\$2.42
136-540-001	\$3.84	138-052-012	\$0.00	138-070-008	\$2.42
136-540-002	\$3.86	138-052-013	\$0.00	138-070-009	\$2.42
136-540-003	\$3.86	138-052-014	\$3.86	138-070-010	\$2.42
136-540-004	\$3.86	138-052-015	\$3.86	138-070-011	\$2.42
136-540-005	\$3.86	138-052-016	\$0.00	138-070-012	\$2.42
136-540-006	\$3.86	138-052-017	\$0.00	138-070-013	\$2.42
136-540-007	\$3.94	138-052-018	\$3.86	138-070-014	\$2.42
136-540-008	\$3.90	138-052-019	\$0.00	138-070-015	\$2.42
136-540-009	\$3.86	138-052-020	\$3.82	138-070-016	\$2.42
136-540-010	\$3.90	138-052-021	\$3.82	138-070-017	\$2.42
136-540-011	\$3.86	138-052-022	\$3.82	138-070-018	\$2.42
136-540-012	\$3.86	138-052-023	\$3.80	138-070-019	\$2.46
136-540-013	\$3.86	138-052-024	\$0.00	138-070-020	\$2.42
136-540-014	\$3.84	138-052-027	\$0.00	138-070-021	\$2.42
136-540-015	\$3.88	138-052-028	\$0.00	138-070-022	\$2.42
136-540-016	\$0.00	138-052-032	\$0.00	138-070-023	\$2.42
136-540-017	\$0.00	138-052-033	\$32.40	138-070-024	\$2.42
138-030-002	\$0.00	138-052-034	\$20.70	138-070-025	\$2.42
138-030-004	\$0.00	138-052-041	\$149.84	138-070-026	\$2.42
138-030-005	\$0.00	138-053-001	\$0.36	138-070-027	\$2.42
138-030-022	\$323.54	138-053-002	\$0.36	138-070-028	\$2.42
138-030-027	\$147.60	138-053-003	\$0.36	138-070-029	\$2.42
138-030-034	\$48.60	138-053-004	\$0.38	138-070-030	\$2.42
138-030-041	\$79.98	138-053-005	\$0.36	138-070-031	\$2.42
138-030-042	\$68.50	138-053-006	\$0.36	138-070-032	\$2.42
138-030-043	\$0.00	138-053-007	\$0.36	138-070-033	\$2.42
138-030-044	\$0.00	138-053-008	\$0.36	138-070-034	\$2.42
138-040-002	\$0.00	138-053-009	\$0.36	138-070-035	\$2.42
138-040-003	\$0.00	138-053-010	\$0.36	138-070-036	\$2.42
138-040-007	\$95.84	138-053-011	\$0.36	138-070-037	\$2.42
138-040-010	\$353.70	138-053-012	\$0.36	138-070-038	\$2.42

Appendix D

Riverside County Flood Control and Water Conservation District
 NPDES - Santa Ana Benefit Assessment Area
 Fiscal Year 2024-2025 Assessment Roll

<u>APN</u>	<u>Levy Amount</u>	<u>APN</u>	<u>Levy Amount</u>	<u>APN</u>	<u>Levy Amount</u>
138-070-039	\$2.42	138-091-022	\$21.60	138-110-030	\$49.50
138-070-040	\$2.42	138-091-024	\$47.24	138-110-033	\$684.44
138-070-041	\$2.42	138-092-002	\$3.52	138-110-036	\$0.00
138-070-042	\$2.42	138-092-003	\$3.52	138-110-037	\$13.50
138-070-043	\$2.42	138-092-004	\$3.52	138-111-001	\$0.22
138-070-044	\$2.42	138-092-005	\$3.52	138-111-002	\$0.46
138-070-045	\$2.42	138-092-006	\$3.52	138-111-003	\$0.22
138-070-046	\$2.42	138-092-007	\$3.52	138-111-004	\$0.34
138-070-047	\$2.42	138-092-008	\$3.52	138-111-005	\$0.32
138-070-048	\$2.42	138-092-009	\$3.52	138-111-006	\$0.32
138-070-049	\$2.42	138-092-010	\$3.52	138-111-007	\$0.46
138-070-050	\$2.42	138-092-011	\$20.70	138-111-008	\$0.46
138-070-051	\$2.42	138-093-001	\$3.74	138-111-009	\$0.48
138-070-052	\$2.42	138-093-002	\$3.74	138-111-010	\$0.48
138-070-053	\$2.42	138-093-003	\$3.74	138-111-011	\$0.34
138-070-054	\$2.42	138-093-004	\$3.74	138-111-012	\$0.34
138-070-055	\$2.42	138-093-005	\$3.74	138-111-013	\$0.36
138-070-056	\$2.42	138-093-006	\$3.74	138-111-014	\$0.36
138-070-057	\$2.42	138-093-007	\$3.74	138-111-015	\$0.48
138-070-058	\$2.42	138-093-008	\$3.74	138-111-016	\$0.48
138-070-059	\$2.42	138-093-009	\$3.74	138-111-017	\$0.46
138-070-060	\$2.42	138-093-010	\$3.74	138-111-018	\$0.46
138-070-061	\$2.42	138-093-011	\$3.74	138-111-019	\$0.32
138-070-062	\$2.42	138-093-012	\$3.74	138-111-020	\$0.32
138-070-063	\$2.42	138-093-013	\$3.74	138-111-021	\$0.34
138-070-064	\$2.42	138-093-014	\$3.74	138-111-022	\$0.34
138-070-065	\$2.42	138-094-001	\$3.74	138-111-023	\$0.46
138-070-066	\$2.42	138-094-002	\$3.74	138-111-024	\$0.46
138-070-067	\$2.42	138-094-003	\$3.74	138-111-025	\$0.48
138-070-068	\$2.42	138-094-004	\$3.74	138-111-026	\$0.48
138-070-069	\$2.42	138-094-005	\$3.74	138-111-027	\$0.36
138-070-070	\$0.00	138-094-006	\$3.74	138-111-028	\$0.36
138-070-071	\$185.62	138-094-007	\$3.74	138-111-029	\$0.34
138-070-072	\$194.74	138-094-008	\$38.14	138-111-030	\$0.34
138-070-080	\$190.34	138-094-011	\$209.58	138-111-031	\$0.48
138-080-002	\$0.00	138-100-003	\$29.70	138-111-032	\$0.48
138-080-003	\$0.00	138-100-004	\$20.24	138-111-033	\$0.46
138-080-011	\$89.54	138-100-012	\$91.80	138-111-034	\$0.46
138-080-014	\$9.90	138-100-014	\$30.60	138-111-035	\$0.32
138-080-021	\$30.14	138-100-016	\$193.94	138-111-036	\$0.32
138-080-022	\$0.00	138-100-018	\$17.54	138-111-037	\$0.34
138-091-005	\$3.76	138-100-020	\$26.54	138-111-038	\$0.34
138-091-006	\$3.74	138-100-021	\$74.24	138-111-039	\$0.46
138-091-007	\$3.74	138-100-022	\$21.14	138-111-040	\$0.46
138-091-008	\$3.74	138-100-023	\$351.90	138-111-041	\$0.48
138-091-009	\$3.74	138-110-015	\$0.00	138-111-042	\$0.48
138-091-010	\$3.74	138-110-022	\$126.90	138-111-043	\$0.36
138-091-011	\$3.76	138-110-023	\$0.00	138-111-044	\$0.36
138-091-015	\$27.00	138-110-025	\$95.40	138-111-045	\$0.34
138-091-020	\$6.30	138-110-028	\$63.44	138-111-046	\$0.34

Appendix D

Riverside County Flood Control and Water Conservation District
 NPDES - Santa Ana Benefit Assessment Area
 Fiscal Year 2024-2025 Assessment Roll

<u>APN</u>	<u>Levy Amount</u>	<u>APN</u>	<u>Levy Amount</u>	<u>APN</u>	<u>Levy Amount</u>
138-111-047	\$0.48	138-112-001	\$0.48	138-112-051	\$0.24
138-111-048	\$0.48	138-112-002	\$0.48	138-112-052	\$0.24
138-111-049	\$0.24	138-112-003	\$0.36	138-112-053	\$0.32
138-111-050	\$0.22	138-112-004	\$0.36	138-112-054	\$0.32
138-111-051	\$0.24	138-112-005	\$0.34	138-112-055	\$0.30
138-111-052	\$0.24	138-112-006	\$0.34	138-112-056	\$0.30
138-111-053	\$0.32	138-112-007	\$0.48	138-112-057	\$0.32
138-111-054	\$0.32	138-112-008	\$0.48	138-112-058	\$0.32
138-111-055	\$0.32	138-112-009	\$0.46	138-112-059	\$0.32
138-111-056	\$0.32	138-112-010	\$0.46	138-112-060	\$0.32
138-111-057	\$0.26	138-112-011	\$0.32	138-112-061	\$0.32
138-111-058	\$0.26	138-112-012	\$0.32	138-112-062	\$0.22
138-111-059	\$0.24	138-112-013	\$0.34	138-112-063	\$0.22
138-111-060	\$0.24	138-112-014	\$0.34	138-112-064	\$0.22
138-111-061	\$0.32	138-112-015	\$0.46	138-112-065	\$0.22
138-111-062	\$0.32	138-112-016	\$0.46	138-112-066	\$0.22
138-111-063	\$0.30	138-112-017	\$0.32	138-112-067	\$0.22
138-111-064	\$0.30	138-112-018	\$0.32	138-112-068	\$0.22
138-111-065	\$0.48	138-112-019	\$0.34	138-112-069	\$0.22
138-111-066	\$0.48	138-112-020	\$0.34	138-112-070	\$0.22
138-111-067	\$0.36	138-112-021	\$0.46	138-112-071	\$0.22
138-111-068	\$0.36	138-112-022	\$0.46	138-112-072	\$0.22
138-111-069	\$0.34	138-112-023	\$0.46	138-112-073	\$0.22
138-111-070	\$0.34	138-112-024	\$0.46	138-112-074	\$0.22
138-111-071	\$0.48	138-112-025	\$0.34	138-112-075	\$0.22
138-111-072	\$0.48	138-112-026	\$0.34	138-112-076	\$0.32
138-111-073	\$0.46	138-112-027	\$0.34	138-112-077	\$0.22
138-111-074	\$0.46	138-112-028	\$0.34	138-112-078	\$0.22
138-111-075	\$0.32	138-112-029	\$0.32	138-112-079	\$0.22
138-111-076	\$0.34	138-112-030	\$0.32	138-112-080	\$0.22
138-111-077	\$0.34	138-112-031	\$0.34	138-112-081	\$0.48
138-111-078	\$0.32	138-112-032	\$0.34	138-112-082	\$0.48
138-111-079	\$0.46	138-112-033	\$0.46	138-112-083	\$0.22
138-111-080	\$0.46	138-112-034	\$0.46	138-112-084	\$0.22
138-111-081	\$0.24	138-112-035	\$0.46	138-112-085	\$0.22
138-111-082	\$0.24	138-112-036	\$0.46	138-112-086	\$0.22
138-111-083	\$0.24	138-112-037	\$0.34	138-112-087	\$0.48
138-111-084	\$0.24	138-112-038	\$0.34	138-112-088	\$0.48
138-111-085	\$0.30	138-112-039	\$0.34	138-112-089	\$0.46
138-111-086	\$0.30	138-112-040	\$0.34	138-112-090	\$0.46
138-111-087	\$0.32	138-112-041	\$0.24	138-112-091	\$0.22
138-111-088	\$0.32	138-112-042	\$0.24	138-112-092	\$0.22
138-111-089	\$0.24	138-112-043	\$0.24	138-112-093	\$0.22
138-111-090	\$0.24	138-112-044	\$0.24	138-112-094	\$0.32
138-111-091	\$0.26	138-112-045	\$0.32	138-112-095	\$0.46
138-111-092	\$0.26	138-112-046	\$0.32	138-112-096	\$0.46
138-111-093	\$0.32	138-112-047	\$0.32	138-112-097	\$0.00
138-111-094	\$0.32	138-112-048	\$0.32	138-130-018	\$2.70
138-111-095	\$0.32	138-112-049	\$0.26	138-130-019	\$2.46
138-111-096	\$0.32	138-112-050	\$0.26	138-130-020	\$2.46

Appendix D

Riverside County Flood Control and Water Conservation District
 NPDES - Santa Ana Benefit Assessment Area
 Fiscal Year 2024-2025 Assessment Roll

<u>APN</u>	<u>Levy Amount</u>	<u>APN</u>	<u>Levy Amount</u>	<u>APN</u>	<u>Levy Amount</u>
138-130-021	\$2.46	138-130-071	\$0.00	138-164-003	\$3.30
138-130-022	\$2.24	138-130-072	\$0.00	138-164-004	\$3.74
138-130-023	\$3.76	138-130-073	\$0.00	138-164-005	\$3.52
138-130-024	\$3.76	138-130-074	\$0.00	138-164-007	\$3.30
138-130-025	\$3.60	138-130-075	\$0.00	138-164-008	\$3.78
138-130-026	\$2.02	138-130-076	\$0.00	138-164-009	\$3.08
138-130-027	\$2.92	138-150-011	\$0.00	138-164-010	\$2.86
138-130-028	\$2.70	138-150-030	\$308.46	138-164-011	\$2.86
138-130-029	\$2.46	138-150-034	\$159.74	138-164-012	\$2.86
138-130-030	\$2.24	138-161-001	\$3.30	138-164-013	\$2.86
138-130-031	\$2.24	138-161-002	\$3.30	138-164-014	\$3.08
138-130-032	\$3.14	138-161-003	\$2.86	138-164-015	\$3.08
138-130-033	\$2.92	138-161-004	\$2.86	138-164-016	\$2.86
138-130-034	\$2.24	138-161-005	\$2.86	138-164-017	\$2.86
138-130-035	\$2.24	138-161-006	\$2.86	138-164-018	\$2.86
138-130-036	\$2.24	138-161-007	\$3.30	138-164-019	\$3.08
138-130-037	\$2.46	138-161-008	\$3.30	138-164-020	\$3.08
138-130-038	\$2.46	138-161-009	\$3.08	138-164-021	\$3.52
138-130-039	\$2.46	138-161-010	\$3.30	138-164-022	\$3.52
138-130-040	\$2.46	138-161-011	\$3.08	138-164-024	\$3.76
138-130-041	\$2.70	138-161-012	\$3.30	138-170-004	\$4.10
138-130-042	\$3.14	138-161-013	\$3.30	138-170-016	\$0.00
138-130-043	\$2.92	138-162-001	\$3.52	138-170-018	\$3.80
138-130-044	\$2.46	138-162-002	\$3.30	138-170-019	\$3.80
138-130-045	\$2.24	138-162-003	\$3.30	138-170-020	\$3.84
138-130-046	\$2.70	138-162-004	\$3.30	138-170-021	\$0.00
138-130-047	\$3.14	138-162-005	\$3.30	138-170-022	\$0.00
138-130-048	\$2.46	138-162-006	\$3.30	138-170-025	\$3.78
138-130-049	\$2.70	138-162-007	\$3.30	138-170-026	\$3.76
138-130-050	\$3.14	138-162-008	\$3.30	138-180-002	\$0.00
138-130-051	\$3.76	138-163-001	\$2.86	138-180-003	\$3.84
138-130-052	\$3.76	138-163-002	\$2.86	138-180-004	\$0.00
138-130-053	\$3.76	138-163-003	\$2.86	138-180-005	\$0.00
138-130-054	\$3.74	138-163-004	\$2.86	138-190-001	\$0.00
138-130-055	\$3.14	138-163-005	\$2.86	138-190-002	\$4.06
138-130-056	\$2.46	138-163-006	\$2.86	138-190-003	\$0.00
138-130-057	\$2.24	138-163-007	\$2.86	138-190-005	\$4.94
138-130-058	\$2.24	138-163-008	\$2.86	138-190-012	\$3.80
138-130-059	\$2.02	138-163-009	\$2.86	138-190-013	\$0.00
138-130-060	\$2.02	138-163-010	\$2.86	138-190-041	\$0.00
138-130-061	\$2.02	138-163-011	\$2.86	138-190-042	\$0.00
138-130-062	\$2.02	138-163-012	\$2.86	138-190-044	\$0.00
138-130-063	\$2.02	138-163-013	\$2.86	138-200-001	\$0.00
138-130-064	\$2.24	138-163-014	\$2.86	138-200-002	\$0.00
138-130-065	\$2.24	138-163-015	\$2.86	138-200-003	\$0.00
138-130-066	\$2.70	138-163-016	\$2.86	138-200-004	\$0.00
138-130-067	\$3.36	138-163-017	\$2.86	138-200-005	\$0.00
138-130-068	\$3.74	138-163-018	\$2.86	138-200-006	\$0.00
138-130-069	\$3.76	138-164-001	\$3.30	138-200-007	\$0.00
138-130-070	\$0.00	138-164-002	\$3.30	138-200-008	\$4.48

Appendix D

Riverside County Flood Control and Water Conservation District
 NPDES - Santa Ana Benefit Assessment Area
 Fiscal Year 2024-2025 Assessment Roll

<u>APN</u>	<u>Levy Amount</u>	<u>APN</u>	<u>Levy Amount</u>	<u>APN</u>	<u>Levy Amount</u>
138-200-009	\$4.62	138-260-005	\$3.80	138-300-005	\$4.44
138-200-010	\$4.86	138-260-006	\$3.82	138-300-006	\$4.22
138-200-011	\$0.00	138-260-008	\$3.80	138-300-007	\$4.06
138-200-012	\$6.28	138-260-009	\$3.82	138-300-008	\$4.06
138-200-013	\$0.00	138-260-010	\$3.82	138-300-009	\$4.06
138-200-014	\$0.00	138-260-011	\$3.80	138-300-010	\$4.06
138-200-015	\$0.00	138-260-014	\$4.20	138-300-011	\$4.06
138-200-016	\$0.00	138-260-015	\$4.16	138-300-012	\$4.06
138-210-001	\$0.00	138-260-017	\$4.88	138-310-001	\$3.30
138-210-002	\$0.00	138-260-018	\$4.16	138-310-002	\$3.30
138-210-005	\$4.64	138-270-001	\$4.20	138-310-003	\$3.30
138-210-006	\$4.94	138-270-002	\$4.20	138-310-004	\$3.30
138-210-007	\$5.30	138-270-003	\$4.46	138-310-005	\$3.30
138-221-002	\$0.00	138-270-004	\$4.00	138-310-006	\$3.30
138-221-004	\$4.34	138-270-005	\$4.00	138-310-007	\$3.74
138-221-005	\$0.60	138-270-006	\$4.06	138-310-008	\$3.78
138-222-002	\$3.88	138-270-007	\$4.04	138-310-009	\$3.76
138-222-006	\$3.86	138-270-008	\$3.96	138-310-010	\$3.52
138-222-007	\$3.86	138-270-009	\$3.92	138-310-011	\$3.30
138-222-008	\$3.96	138-270-010	\$0.00	138-310-012	\$3.30
138-222-011	\$3.92	138-280-001	\$3.78	138-310-013	\$3.30
138-222-012	\$3.88	138-280-002	\$3.78	138-310-014	\$3.30
138-222-018	\$3.94	138-280-003	\$3.80	138-310-015	\$3.30
138-222-020	\$4.06	138-280-004	\$3.84	138-310-016	\$3.30
138-222-021	\$3.92	138-280-005	\$3.90	138-310-017	\$3.30
138-222-022	\$3.90	138-280-006	\$3.92	138-310-018	\$3.30
138-230-001	\$0.00	138-280-007	\$3.94	138-310-019	\$3.30
138-230-002	\$3.90	138-280-008	\$3.96	138-310-020	\$3.30
138-230-003	\$3.96	138-280-009	\$4.80	138-310-021	\$3.30
138-230-004	\$3.90	138-280-010	\$3.86	138-310-022	\$3.52
138-230-005	\$0.00	138-280-011	\$4.06	138-310-023	\$3.76
138-230-007	\$4.10	138-280-012	\$4.16	138-310-024	\$3.74
138-230-008	\$5.08	138-280-013	\$3.98	138-310-025	\$3.76
138-230-010	\$0.00	138-280-014	\$4.00	138-310-026	\$3.52
138-230-013	\$4.02	138-280-015	\$3.92	138-310-027	\$3.30
138-230-014	\$4.22	138-280-016	\$3.92	138-310-028	\$3.30
138-240-001	\$3.98	138-280-017	\$3.90	138-310-029	\$3.30
138-240-002	\$4.04	138-290-001	\$4.50	138-310-030	\$3.30
138-240-003	\$4.08	138-290-002	\$4.44	138-310-031	\$3.30
138-240-005	\$4.14	138-290-003	\$4.08	138-310-032	\$3.52
138-240-006	\$4.16	138-290-004	\$4.90	138-310-033	\$3.52
138-240-007	\$4.00	138-290-005	\$4.22	138-310-034	\$3.52
138-240-008	\$3.98	138-290-006	\$4.24	138-310-035	\$3.74
138-240-009	\$3.92	138-290-007	\$4.08	138-310-036	\$3.74
138-240-010	\$4.10	138-290-008	\$4.00	138-310-037	\$3.76
138-240-011	\$4.08	138-290-009	\$4.06	138-310-038	\$3.74
138-240-012	\$4.10	138-290-010	\$0.00	138-310-039	\$3.76
138-240-013	\$4.12	138-300-001	\$0.00	138-310-040	\$3.76
138-250-001	\$0.00	138-300-002	\$5.36	138-310-041	\$3.78
138-260-004	\$3.80	138-300-004	\$4.48	138-310-042	\$3.78

Appendix D

Riverside County Flood Control and Water Conservation District
 NPDES - Santa Ana Benefit Assessment Area
 Fiscal Year 2024-2025 Assessment Roll

<u>APN</u>	<u>Levy Amount</u>	<u>APN</u>	<u>Levy Amount</u>	<u>APN</u>	<u>Levy Amount</u>
138-310-043	\$3.76	138-323-002	\$3.74	138-324-009	\$3.30
138-310-044	\$3.76	138-323-003	\$3.76	138-324-010	\$3.30
138-310-045	\$3.76	138-323-004	\$3.76	138-324-011	\$3.30
138-310-046	\$3.52	138-323-005	\$3.76	138-324-012	\$3.30
138-310-047	\$3.52	138-323-006	\$3.30	138-324-013	\$3.30
138-310-048	\$3.52	138-323-007	\$3.30	138-324-014	\$3.74
138-310-049	\$3.52	138-323-008	\$3.76	138-324-015	\$3.74
138-310-050	\$3.98	138-323-009	\$3.74	138-341-001	\$3.30
138-320-001	\$3.52	138-323-010	\$3.52	138-341-002	\$3.30
138-320-002	\$3.52	138-323-011	\$3.52	138-341-003	\$3.30
138-320-003	\$3.52	138-323-012	\$3.52	138-341-004	\$3.30
138-320-004	\$3.52	138-323-013	\$3.52	138-341-005	\$3.30
138-320-005	\$3.52	138-323-014	\$3.52	138-341-006	\$3.30
138-320-006	\$3.52	138-323-015	\$3.52	138-341-007	\$3.30
138-320-007	\$3.52	138-323-016	\$3.52	138-341-008	\$3.30
138-321-001	\$3.76	138-323-017	\$3.74	138-341-009	\$3.30
138-321-002	\$3.74	138-323-018	\$3.52	138-341-010	\$3.30
138-321-003	\$3.74	138-323-019	\$3.52	138-341-011	\$3.74
138-321-004	\$3.52	138-323-020	\$3.52	138-341-012	\$3.30
138-321-010	\$3.76	138-323-021	\$3.30	138-341-013	\$3.30
138-321-011	\$3.76	138-323-022	\$3.74	138-341-014	\$3.30
138-321-012	\$3.74	138-323-023	\$3.52	138-341-015	\$3.52
138-321-013	\$3.76	138-323-024	\$3.76	138-341-016	\$3.76
138-321-014	\$3.76	138-323-025	\$3.78	138-341-017	\$3.84
138-321-015	\$3.76	138-323-026	\$3.78	138-341-018	\$3.76
138-321-016	\$3.76	138-323-027	\$3.78	138-341-019	\$3.74
138-321-017	\$3.76	138-323-028	\$3.74	138-341-020	\$3.76
138-322-001	\$3.76	138-323-029	\$3.74	138-341-021	\$3.76
138-322-002	\$3.74	138-323-030	\$3.74	138-342-001	\$3.74
138-322-003	\$3.74	138-323-031	\$3.52	138-342-002	\$3.74
138-322-004	\$3.52	138-323-032	\$3.30	138-342-003	\$3.74
138-322-005	\$3.52	138-323-033	\$3.30	138-342-004	\$3.74
138-322-006	\$3.52	138-323-034	\$3.52	138-342-005	\$3.74
138-322-007	\$3.52	138-323-035	\$3.52	138-342-006	\$3.74
138-322-008	\$3.76	138-323-036	\$3.30	138-342-007	\$3.74
138-322-009	\$3.76	138-323-037	\$3.30	138-342-008	\$3.74
138-322-010	\$3.76	138-323-038	\$3.52	138-342-009	\$3.74
138-322-011	\$3.76	138-323-039	\$3.30	138-342-010	\$3.52
138-322-012	\$3.74	138-323-040	\$3.30	138-342-011	\$3.52
138-322-013	\$0.00	138-323-041	\$3.30	138-342-012	\$3.74
138-322-014	\$3.74	138-323-042	\$3.52	138-342-013	\$3.52
138-322-015	\$3.76	138-323-043	\$3.30	138-342-014	\$3.74
138-322-016	\$3.76	138-324-001	\$3.52	138-342-015	\$3.78
138-322-017	\$3.74	138-324-002	\$3.52	138-342-016	\$3.78
138-322-018	\$3.74	138-324-003	\$3.30	138-342-017	\$3.74
138-322-019	\$3.74	138-324-004	\$3.30	138-342-018	\$3.74
138-322-020	\$3.30	138-324-005	\$3.30	138-342-019	\$3.52
138-322-021	\$3.52	138-324-006	\$3.74	138-342-020	\$3.74
138-322-022	\$3.74	138-324-007	\$3.74	138-342-021	\$3.78
138-323-001	\$3.30	138-324-008	\$3.30	138-342-022	\$3.78

Appendix D

Riverside County Flood Control and Water Conservation District
 NPDES - Santa Ana Benefit Assessment Area
 Fiscal Year 2024-2025 Assessment Roll

<u>APN</u>	<u>Levy Amount</u>	<u>APN</u>	<u>Levy Amount</u>	<u>APN</u>	<u>Levy Amount</u>
138-342-023	\$3.74	138-352-008	\$3.76	138-362-006	\$3.74
138-342-024	\$3.52	138-352-009	\$3.80	138-362-007	\$3.76
138-342-025	\$3.74	138-352-010	\$3.78	138-362-008	\$3.76
138-342-026	\$3.74	138-352-011	\$3.80	138-362-009	\$3.74
138-342-027	\$3.74	138-352-012	\$3.74	138-362-010	\$3.76
138-343-001	\$3.76	138-352-013	\$3.74	138-362-011	\$3.76
138-343-002	\$3.74	138-352-014	\$3.74	138-362-012	\$3.82
138-343-003	\$3.74	138-352-015	\$3.52	138-362-013	\$3.82
138-343-004	\$3.74	138-352-016	\$3.52	138-362-014	\$3.76
138-343-005	\$3.74	138-352-017	\$3.52	138-362-015	\$3.88
138-343-006	\$3.74	138-352-018	\$3.30	138-362-026	\$3.74
138-343-007	\$3.74	138-352-019	\$3.52	138-362-027	\$3.74
138-343-008	\$3.74	138-352-020	\$3.30	138-362-032	\$3.80
138-343-009	\$3.74	138-352-021	\$3.30	138-362-033	\$3.80
138-343-010	\$3.74	138-352-022	\$3.30	138-362-034	\$3.76
138-343-011	\$3.76	138-352-023	\$3.30	138-362-035	\$0.88
138-343-012	\$3.76	138-352-024	\$3.74	138-362-036	\$3.84
138-343-013	\$3.78	138-352-025	\$3.74	138-362-037	\$3.52
138-343-014	\$3.78	138-352-026	\$3.74	138-362-038	\$3.84
138-343-015	\$3.80	138-352-027	\$3.74	138-362-039	\$3.82
138-343-016	\$3.78	138-352-028	\$3.74	138-362-040	\$3.80
138-343-017	\$3.76	138-352-029	\$3.76	138-362-041	\$3.78
138-343-018	\$3.76	138-352-030	\$3.76	138-362-042	\$3.80
138-343-019	\$3.74	138-352-031	\$3.74	138-362-043	\$3.80
138-343-020	\$3.52	138-353-001	\$3.30	138-362-044	\$3.78
138-343-021	\$3.52	138-353-002	\$3.74	138-362-045	\$3.78
138-343-022	\$3.76	138-353-003	\$3.30	138-362-046	\$3.80
138-343-023	\$3.74	138-353-004	\$3.30	138-362-047	\$3.78
138-343-024	\$3.76	138-353-005	\$3.30	138-362-048	\$3.76
138-343-025	\$3.78	138-353-006	\$3.30	138-362-049	\$3.74
138-343-026	\$3.76	138-361-001	\$3.74	138-362-050	\$3.74
138-343-027	\$3.76	138-361-002	\$3.52	138-362-051	\$3.74
138-343-028	\$3.76	138-361-003	\$3.30	138-362-052	\$3.74
138-343-029	\$3.74	138-361-004	\$3.30	138-362-053	\$3.74
138-343-030	\$3.74	138-361-005	\$3.30	138-362-054	\$3.74
138-343-031	\$3.76	138-361-006	\$3.30	138-362-055	\$3.80
138-351-001	\$3.52	138-361-007	\$3.74	138-362-056	\$0.00
138-351-002	\$3.52	138-361-008	\$3.52	138-362-057	\$3.78
138-351-003	\$3.74	138-361-009	\$3.30	138-362-058	\$3.76
138-351-004	\$3.76	138-361-010	\$3.30	138-362-059	\$3.78
138-351-005	\$3.74	138-361-011	\$3.30	138-362-060	\$3.76
138-351-006	\$3.74	138-361-012	\$3.30	138-362-061	\$3.76
138-351-007	\$3.74	138-361-013	\$3.30	138-362-062	\$3.74
138-352-001	\$3.52	138-361-014	\$3.30	138-362-063	\$3.78
138-352-002	\$3.74	138-361-015	\$3.30	138-362-064	\$3.86
138-352-003	\$3.74	138-361-016	\$3.30	138-362-065	\$3.30
138-352-004	\$3.74	138-361-017	\$3.30	138-362-066	\$0.00
138-352-005	\$3.74	138-361-018	\$3.30	138-371-001	\$0.88
138-352-006	\$3.74	138-361-019	\$3.30	138-371-002	\$3.52
138-352-007	\$3.74	138-362-005	\$3.74	138-371-003	\$3.52

Appendix D

Riverside County Flood Control and Water Conservation District
 NPDES - Santa Ana Benefit Assessment Area
 Fiscal Year 2024-2025 Assessment Roll

<u>APN</u>	<u>Levy Amount</u>	<u>APN</u>	<u>Levy Amount</u>	<u>APN</u>	<u>Levy Amount</u>
138-371-004	\$3.30	138-372-019	\$3.74	138-381-029	\$3.76
138-371-005	\$3.30	138-372-020	\$3.76	138-381-030	\$3.78
138-371-006	\$3.74	138-372-021	\$3.76	138-381-031	\$3.76
138-371-007	\$3.74	138-372-022	\$3.76	138-381-032	\$3.78
138-371-008	\$3.74	138-372-023	\$3.78	138-381-033	\$3.74
138-371-009	\$3.74	138-372-024	\$3.76	138-381-034	\$3.74
138-371-010	\$3.60	138-372-025	\$3.52	138-381-035	\$3.74
138-371-011	\$3.74	138-372-026	\$3.30	138-381-036	\$3.52
138-371-012	\$3.76	138-372-027	\$3.30	138-381-037	\$3.74
138-371-013	\$3.78	138-372-028	\$3.30	138-381-038	\$3.74
138-371-014	\$3.76	138-372-029	\$3.30	138-381-039	\$3.76
138-371-015	\$3.52	138-372-030	\$3.30	138-381-040	\$3.76
138-371-016	\$3.52	138-372-031	\$3.52	138-381-041	\$3.78
138-371-017	\$3.74	138-372-032	\$3.52	138-381-042	\$3.76
138-371-018	\$3.76	138-372-033	\$3.52	138-381-043	\$3.78
138-371-019	\$3.76	138-372-034	\$3.52	138-381-044	\$3.74
138-371-020	\$3.74	138-372-035	\$3.52	138-381-045	\$3.74
138-371-021	\$3.76	138-372-036	\$3.74	138-381-046	\$3.74
138-371-022	\$3.78	138-372-037	\$3.82	138-381-047	\$3.30
138-371-023	\$3.74	138-372-038	\$3.52	138-382-001	\$3.30
138-371-024	\$3.52	138-372-039	\$3.74	138-382-002	\$3.30
138-371-025	\$3.74	138-372-040	\$0.00	138-382-003	\$3.30
138-371-026	\$3.76	138-381-001	\$3.76	138-382-004	\$3.30
138-371-027	\$3.52	138-381-002	\$3.74	138-382-005	\$3.30
138-371-028	\$3.52	138-381-003	\$3.74	138-382-006	\$3.30
138-371-029	\$3.76	138-381-004	\$3.76	138-382-007	\$3.30
138-371-030	\$3.52	138-381-005	\$3.76	138-382-008	\$3.30
138-371-031	\$3.74	138-381-006	\$3.74	138-382-009	\$3.52
138-371-032	\$3.74	138-381-007	\$3.74	138-382-010	\$3.52
138-371-033	\$3.74	138-381-008	\$3.76	138-382-011	\$3.74
138-371-034	\$3.52	138-381-009	\$3.76	138-382-012	\$3.76
138-371-035	\$3.52	138-381-010	\$3.74	138-391-001	\$3.52
138-372-001	\$3.52	138-381-011	\$3.74	138-391-002	\$3.30
138-372-002	\$3.52	138-381-012	\$3.76	138-391-003	\$3.30
138-372-003	\$3.74	138-381-013	\$3.74	138-391-004	\$3.30
138-372-004	\$3.76	138-381-014	\$3.76	138-391-005	\$3.30
138-372-005	\$3.76	138-381-015	\$3.78	138-391-006	\$3.30
138-372-006	\$3.76	138-381-016	\$3.76	138-391-007	\$3.30
138-372-007	\$3.74	138-381-017	\$3.74	138-391-008	\$3.30
138-372-008	\$3.74	138-381-018	\$3.76	138-391-009	\$3.30
138-372-009	\$3.74	138-381-019	\$3.78	138-391-010	\$3.30
138-372-010	\$3.74	138-381-020	\$3.76	138-391-011	\$3.52
138-372-011	\$3.74	138-381-021	\$3.76	138-391-012	\$0.00
138-372-012	\$3.80	138-381-022	\$3.52	138-392-001	\$3.74
138-372-013	\$3.84	138-381-023	\$3.30	138-392-002	\$3.74
138-372-014	\$3.74	138-381-024	\$3.30	138-392-003	\$3.52
138-372-015	\$3.76	138-381-025	\$3.30	138-392-004	\$3.78
138-372-016	\$3.76	138-381-026	\$3.74	138-392-005	\$3.76
138-372-017	\$3.76	138-381-027	\$3.74	138-392-006	\$3.78
138-372-018	\$3.76	138-381-028	\$3.76	138-392-007	\$3.74

Appendix D

Riverside County Flood Control and Water Conservation District
 NPDES - Santa Ana Benefit Assessment Area
 Fiscal Year 2024-2025 Assessment Roll

<u>APN</u>	<u>Levy Amount</u>	<u>APN</u>	<u>Levy Amount</u>	<u>APN</u>	<u>Levy Amount</u>
138-392-008	\$3.74	138-402-016	\$3.74	138-412-013	\$3.74
138-392-009	\$3.52	138-402-017	\$3.74	138-412-014	\$3.52
138-392-010	\$3.76	138-402-018	\$3.76	138-412-015	\$3.52
138-392-011	\$3.76	138-402-019	\$3.74	138-412-016	\$3.52
138-392-012	\$3.76	138-402-020	\$3.74	138-412-017	\$3.52
138-392-013	\$3.76	138-402-021	\$0.00	138-412-018	\$3.76
138-392-014	\$3.76	138-403-001	\$3.74	138-412-019	\$3.52
138-392-015	\$3.30	138-403-002	\$3.74	138-412-020	\$3.52
138-392-016	\$3.30	138-403-003	\$3.80	138-412-021	\$3.74
138-392-017	\$3.30	138-403-004	\$3.76	138-412-022	\$3.76
138-393-001	\$3.30	138-403-005	\$3.74	138-412-023	\$3.76
138-393-002	\$3.52	138-403-006	\$3.74	138-412-024	\$3.80
138-393-003	\$3.30	138-403-007	\$3.74	138-412-025	\$3.76
138-393-004	\$3.52	138-403-008	\$3.74	138-412-026	\$3.78
138-393-005	\$3.76	138-403-009	\$3.74	138-412-027	\$3.76
138-393-006	\$3.80	138-403-010	\$3.74	138-421-003	\$3.30
138-393-007	\$3.78	138-403-011	\$3.74	138-421-004	\$3.30
138-393-008	\$3.78	138-403-012	\$3.74	138-421-005	\$3.74
138-393-009	\$3.78	138-403-013	\$3.74	138-421-006	\$3.76
138-393-010	\$3.78	138-403-014	\$3.74	138-421-007	\$3.74
138-393-011	\$3.78	138-403-015	\$3.74	138-421-008	\$3.78
138-393-012	\$3.78	138-403-016	\$3.74	138-421-009	\$3.78
138-393-013	\$3.76	138-403-017	\$3.74	138-421-010	\$3.78
138-393-014	\$3.78	138-403-018	\$3.74	138-421-011	\$3.30
138-393-015	\$3.78	138-403-019	\$3.76	138-421-012	\$3.74
138-393-016	\$3.74	138-403-020	\$3.74	138-421-013	\$3.76
138-393-017	\$3.74	138-403-021	\$3.74	138-421-014	\$3.76
138-393-018	\$3.74	138-404-001	\$3.74	138-421-015	\$3.76
138-393-019	\$3.30	138-404-002	\$3.74	138-421-016	\$3.78
138-393-020	\$3.52	138-404-003	\$3.76	138-421-017	\$3.78
138-393-021	\$0.00	138-404-004	\$3.78	138-421-018	\$3.52
138-401-001	\$3.76	138-404-005	\$3.76	138-421-019	\$3.74
138-401-002	\$3.74	138-411-001	\$3.52	138-421-020	\$3.74
138-401-003	\$3.74	138-411-002	\$3.52	138-421-021	\$3.76
138-401-004	\$3.74	138-411-003	\$3.52	138-421-022	\$3.76
138-402-001	\$3.74	138-411-004	\$3.76	138-421-023	\$3.78
138-402-002	\$3.74	138-411-005	\$3.76	138-421-024	\$3.80
138-402-003	\$3.74	138-411-006	\$3.80	138-421-025	\$3.78
138-402-004	\$3.74	138-412-001	\$3.30	138-421-026	\$3.78
138-402-005	\$3.74	138-412-002	\$3.30	138-421-027	\$3.74
138-402-006	\$3.74	138-412-003	\$3.30	138-421-028	\$3.78
138-402-007	\$3.76	138-412-004	\$3.82	138-421-029	\$3.52
138-402-008	\$0.00	138-412-005	\$3.52	138-421-030	\$3.74
138-402-009	\$0.00	138-412-006	\$3.52	138-422-001	\$3.30
138-402-010	\$3.74	138-412-007	\$3.52	138-422-002	\$3.30
138-402-011	\$3.74	138-412-008	\$3.52	138-422-003	\$3.30
138-402-012	\$3.74	138-412-009	\$3.52	138-422-004	\$3.30
138-402-013	\$3.74	138-412-010	\$3.74	138-422-005	\$3.30
138-402-014	\$3.76	138-412-011	\$3.76	138-422-006	\$3.30
138-402-015	\$3.74	138-412-012	\$3.76	138-422-007	\$3.30

Appendix D

Riverside County Flood Control and Water Conservation District
 NPDES - Santa Ana Benefit Assessment Area
 Fiscal Year 2024-2025 Assessment Roll

<u>APN</u>	<u>Levy Amount</u>	<u>APN</u>	<u>Levy Amount</u>	<u>APN</u>	<u>Levy Amount</u>
138-422-008	\$3.30	138-440-016	\$3.74	138-440-068	\$0.00
138-422-009	\$3.30	138-440-017	\$3.76	138-440-069	\$0.00
138-422-010	\$3.30	138-440-018	\$3.14	138-440-070	\$0.00
138-422-011	\$3.30	138-440-019	\$3.74	138-440-071	\$0.00
138-422-012	\$3.30	138-440-020	\$3.74	138-440-072	\$0.00
138-422-013	\$3.30	138-440-021	\$3.74	138-440-073	\$3.76
138-422-014	\$3.30	138-440-022	\$3.74	138-440-074	\$3.36
138-422-015	\$3.30	138-440-023	\$3.74	138-450-001	\$3.74
138-422-016	\$3.30	138-440-024	\$3.74	138-450-002	\$3.60
138-422-017	\$3.74	138-440-025	\$3.76	138-450-003	\$3.60
138-422-018	\$0.00	138-440-026	\$3.74	138-450-004	\$3.74
138-431-001	\$3.74	138-440-027	\$3.74	138-450-005	\$3.60
138-431-002	\$3.74	138-440-028	\$3.74	138-450-006	\$3.60
138-431-003	\$3.74	138-440-029	\$3.74	138-450-007	\$3.74
138-431-004	\$3.76	138-440-030	\$3.74	138-450-008	\$3.76
138-431-005	\$3.74	138-440-031	\$3.74	138-450-009	\$3.76
138-431-006	\$3.74	138-440-032	\$3.74	138-450-010	\$3.76
138-431-007	\$3.74	138-440-033	\$3.76	138-450-011	\$3.76
138-431-008	\$3.76	138-440-034	\$3.76	138-450-012	\$3.78
138-431-009	\$3.80	138-440-035	\$3.78	138-450-013	\$3.76
138-431-010	\$3.76	138-440-036	\$3.78	138-450-014	\$3.74
138-431-011	\$3.74	138-440-039	\$3.60	138-450-015	\$0.00
138-431-012	\$3.74	138-440-040	\$3.76	138-450-016	\$0.00
138-431-013	\$3.74	138-440-041	\$3.76	138-450-017	\$0.00
138-432-001	\$3.74	138-440-042	\$3.76	138-450-018	\$0.00
138-432-002	\$3.74	138-440-043	\$3.76	138-450-019	\$0.00
138-432-003	\$3.74	138-440-044	\$3.60	138-450-020	\$0.00
138-432-004	\$3.74	138-440-045	\$3.74	138-450-021	\$0.00
138-432-005	\$3.74	138-440-046	\$3.60	138-450-022	\$0.00
138-432-006	\$3.74	138-440-047	\$3.60	138-450-023	\$1.80
138-432-007	\$3.74	138-440-048	\$3.74	138-450-024	\$1.80
138-432-008	\$3.78	138-440-049	\$3.74	138-450-025	\$1.56
138-432-009	\$3.76	138-440-050	\$3.74	138-450-028	\$1.56
138-432-010	\$3.76	138-440-051	\$3.60	138-450-029	\$1.56
138-432-012	\$3.76	138-440-052	\$3.60	138-450-030	\$1.80
138-440-001	\$3.74	138-440-053	\$3.60	138-450-031	\$1.80
138-440-002	\$3.74	138-440-054	\$3.60	138-450-032	\$1.80
138-440-003	\$3.74	138-440-055	\$3.60	138-450-033	\$1.80
138-440-004	\$3.76	138-440-056	\$3.60	138-450-034	\$1.56
138-440-005	\$3.74	138-440-057	\$3.60	138-450-035	\$1.56
138-440-006	\$3.76	138-440-058	\$3.60	138-450-036	\$1.34
138-440-007	\$3.76	138-440-059	\$3.74	138-450-037	\$1.80
138-440-008	\$3.78	138-440-060	\$3.74	138-450-038	\$1.80
138-440-009	\$3.74	138-440-061	\$3.74	138-450-039	\$2.02
138-440-010	\$3.60	138-440-062	\$3.74	138-450-040	\$1.34
138-440-011	\$3.60	138-440-063	\$3.74	138-450-041	\$1.80
138-440-012	\$3.74	138-440-064	\$3.74	138-450-042	\$1.80
138-440-013	\$3.74	138-440-065	\$3.74	138-450-043	\$2.02
138-440-014	\$3.74	138-440-066	\$0.00	138-450-044	\$1.56
138-440-015	\$3.74	138-440-067	\$0.00	138-450-045	\$1.80

Appendix D

Riverside County Flood Control and Water Conservation District
 NPDES - Santa Ana Benefit Assessment Area
 Fiscal Year 2024-2025 Assessment Roll

<u>APN</u>	<u>Levy Amount</u>	<u>APN</u>	<u>Levy Amount</u>	<u>APN</u>	<u>Levy Amount</u>
138-450-048	\$1.80	138-460-011	\$2.46	138-470-020	\$51.74
138-450-049	\$1.56	138-460-012	\$2.92	138-470-021	\$34.64
138-450-050	\$1.80	138-460-013	\$2.92	138-470-022	\$94.04
138-450-051	\$1.80	138-460-014	\$2.46	138-470-023	\$60.74
138-450-052	\$1.80	138-460-015	\$3.14	138-470-024	\$28.80
138-450-053	\$1.56	138-460-016	\$3.14	138-470-029	\$383.40
138-450-054	\$1.56	138-460-017	\$2.46	138-470-030	\$38.24
138-450-055	\$1.80	138-460-018	\$2.92	138-470-031	\$76.94
138-450-056	\$2.24	138-460-019	\$2.92	138-470-032	\$152.10
138-450-057	\$2.46	138-460-020	\$2.24	138-470-033	\$79.64
138-450-058	\$1.80	138-460-021	\$3.14	138-470-034	\$73.80
138-450-059	\$1.80	138-460-022	\$3.60	138-470-035	\$160.20
138-450-060	\$1.80	138-460-023	\$2.92	138-470-037	\$59.84
138-450-061	\$1.80	138-460-025	\$2.92	138-470-038	\$0.00
138-450-062	\$1.80	138-460-026	\$2.46	138-480-001	\$3.74
138-450-063	\$1.56	138-460-027	\$2.92	138-480-002	\$3.74
138-450-064	\$1.80	138-460-028	\$3.14	138-480-003	\$3.74
138-450-065	\$1.56	138-460-029	\$2.70	138-480-004	\$3.74
138-450-066	\$2.24	138-460-030	\$3.14	138-480-005	\$3.74
138-450-067	\$1.56	138-460-031	\$2.70	138-480-006	\$3.74
138-450-068	\$1.80	138-460-032	\$2.46	138-480-007	\$3.74
138-450-069	\$1.56	138-460-033	\$2.92	138-480-008	\$3.60
138-450-070	\$1.56	138-460-034	\$3.36	138-480-009	\$3.60
138-450-071	\$1.80	138-460-035	\$2.92	138-480-010	\$3.60
138-450-072	\$1.80	138-460-036	\$3.36	138-480-011	\$3.60
138-450-073	\$1.80	138-460-037	\$3.14	138-480-012	\$3.60
138-450-074	\$1.80	138-460-038	\$2.46	138-480-013	\$3.60
138-450-075	\$2.24	138-460-039	\$2.70	138-480-014	\$3.74
138-450-076	\$1.56	138-460-040	\$2.70	138-480-015	\$3.76
138-450-077	\$1.56	138-460-041	\$2.46	138-480-016	\$3.76
138-450-078	\$1.56	138-460-042	\$3.60	138-480-017	\$0.00
138-450-079	\$1.56	138-460-043	\$3.60	138-480-018	\$0.00
138-450-080	\$1.34	138-460-044	\$2.24	138-480-019	\$0.00
138-450-081	\$1.34	138-460-045	\$2.46	138-480-020	\$3.60
138-450-082	\$0.00	138-460-046	\$2.70	138-480-021	\$3.60
138-450-083	\$0.00	138-460-047	\$2.46	138-480-022	\$3.60
138-450-084	\$1.56	138-460-049	\$0.00	138-480-023	\$3.60
138-450-085	\$1.80	138-460-050	\$0.00	138-480-024	\$3.60
138-450-086	\$1.56	138-460-051	\$0.00	138-480-025	\$3.76
138-450-087	\$1.80	138-460-053	\$3.74	138-480-026	\$3.74
138-460-001	\$3.76	138-470-001	\$0.00	138-480-027	\$3.36
138-460-002	\$3.60	138-470-008	\$17.10	138-480-028	\$3.60
138-460-003	\$3.74	138-470-009	\$4.12	138-480-029	\$3.60
138-460-004	\$2.92	138-470-011	\$0.00	138-480-030	\$3.60
138-460-005	\$2.46	138-470-012	\$20.24	138-480-031	\$3.74
138-460-006	\$2.92	138-470-015	\$49.50	138-480-032	\$3.76
138-460-007	\$2.92	138-470-016	\$41.40	138-480-033	\$3.78
138-460-008	\$2.46	138-470-017	\$67.50	138-480-034	\$3.82
138-460-009	\$2.92	138-470-018	\$0.00	138-480-035	\$3.60
138-460-010	\$2.92	138-470-019	\$58.04	138-480-036	\$3.60

Appendix D

Riverside County Flood Control and Water Conservation District
 NPDES - Santa Ana Benefit Assessment Area
 Fiscal Year 2024-2025 Assessment Roll

<u>APN</u>	<u>Levy Amount</u>	<u>APN</u>	<u>Levy Amount</u>	<u>APN</u>	<u>Levy Amount</u>
138-480-037	\$3.74	138-490-029	\$1.80	138-500-009	\$2.70
138-480-038	\$3.76	138-490-030	\$1.80	138-500-010	\$2.46
138-480-039	\$3.78	138-490-031	\$1.80	138-500-011	\$1.80
138-480-040	\$3.78	138-490-032	\$2.02	138-500-012	\$2.24
138-480-041	\$3.80	138-490-033	\$2.02	138-500-013	\$2.92
138-480-042	\$3.74	138-490-034	\$2.02	138-500-014	\$2.24
138-480-043	\$3.74	138-490-035	\$2.02	138-500-015	\$2.02
138-480-044	\$3.74	138-490-036	\$2.24	138-500-016	\$3.60
138-480-045	\$3.74	138-490-037	\$1.80	138-500-017	\$2.24
138-480-046	\$3.74	138-490-038	\$1.56	138-500-018	\$1.56
138-480-047	\$3.74	138-490-039	\$1.80	138-500-019	\$1.56
138-480-048	\$3.80	138-490-040	\$1.80	138-500-020	\$1.56
138-480-049	\$3.78	138-490-041	\$1.80	138-500-021	\$1.56
138-480-050	\$3.74	138-490-042	\$1.80	138-500-022	\$1.56
138-480-051	\$3.76	138-490-043	\$1.80	138-500-023	\$1.56
138-480-052	\$3.76	138-490-044	\$1.80	138-500-024	\$1.80
138-480-053	\$0.00	138-490-045	\$1.80	138-500-025	\$1.80
138-480-054	\$0.00	138-490-046	\$1.80	138-500-026	\$1.80
138-480-055	\$0.00	138-490-047	\$1.80	138-500-027	\$1.80
138-480-056	\$0.00	138-490-048	\$1.80	138-500-028	\$1.80
138-480-057	\$0.00	138-490-049	\$1.80	138-500-029	\$1.80
138-480-058	\$0.00	138-490-050	\$1.80	138-500-030	\$1.80
138-490-001	\$1.80	138-490-051	\$1.80	138-500-031	\$2.02
138-490-002	\$2.24	138-490-052	\$1.80	138-500-032	\$2.46
138-490-003	\$2.92	138-490-053	\$1.80	138-500-033	\$3.74
138-490-004	\$2.24	138-490-054	\$1.80	138-500-034	\$1.80
138-490-005	\$2.02	138-490-055	\$1.80	138-500-035	\$1.80
138-490-006	\$2.02	138-490-056	\$2.02	138-500-036	\$1.80
138-490-007	\$2.02	138-490-057	\$1.80	138-500-037	\$1.80
138-490-008	\$2.02	138-490-058	\$1.80	138-500-038	\$2.24
138-490-009	\$2.24	138-490-059	\$1.80	138-500-039	\$2.70
138-490-010	\$2.46	138-490-060	\$1.80	138-500-040	\$2.46
138-490-011	\$2.92	138-490-061	\$1.80	138-500-041	\$2.02
138-490-012	\$2.02	138-490-062	\$1.80	138-500-042	\$3.74
138-490-013	\$2.02	138-490-063	\$1.80	138-500-043	\$2.02
138-490-014	\$1.80	138-490-064	\$1.80	138-500-044	\$1.80
138-490-015	\$1.80	138-490-065	\$0.00	138-500-045	\$2.02
138-490-016	\$2.02	138-490-066	\$0.00	138-500-046	\$1.80
138-490-017	\$2.02	138-490-067	\$0.00	138-500-047	\$1.80
138-490-018	\$1.80	138-490-068	\$0.00	138-500-048	\$0.00
138-490-019	\$1.80	138-490-069	\$0.00	138-500-049	\$0.00
138-490-020	\$2.46	138-490-070	\$0.00	138-500-050	\$0.00
138-490-021	\$2.70	138-500-001	\$2.46	138-500-051	\$0.00
138-490-022	\$1.80	138-500-002	\$1.80	138-500-052	\$0.00
138-490-023	\$2.24	138-500-003	\$1.80	138-500-053	\$0.00
138-490-024	\$2.92	138-500-004	\$1.80	138-500-054	\$0.00
138-490-025	\$2.24	138-500-005	\$2.02	138-500-055	\$0.00
138-490-026	\$2.24	138-500-006	\$2.02	140-020-001	\$0.00
138-490-027	\$2.24	138-500-007	\$1.80	140-020-002	\$0.00
138-490-028	\$2.02	138-500-008	\$1.80	140-020-003	\$4.24

Appendix D

Riverside County Flood Control and Water Conservation District
 NPDES - Santa Ana Benefit Assessment Area
 Fiscal Year 2024-2025 Assessment Roll

<u>APN</u>	<u>Levy Amount</u>	<u>APN</u>	<u>Levy Amount</u>	<u>APN</u>	<u>Levy Amount</u>
140-020-004	\$0.00	140-070-031	\$0.00	140-100-001	\$3.74
140-020-005	\$4.88	140-080-001	\$0.00	140-100-002	\$3.74
140-020-006	\$0.00	140-080-002	\$0.00	140-100-003	\$3.74
140-020-007	\$0.00	140-080-003	\$0.00	140-100-004	\$3.80
140-020-009	\$0.00	140-080-004	\$0.00	140-100-005	\$3.88
140-020-010	\$0.00	140-080-005	\$0.00	140-100-006	\$3.78
140-020-011	\$0.00	140-080-007	\$0.00	140-100-007	\$3.76
140-030-002	\$0.00	140-091-001	\$3.80	140-100-008	\$3.76
140-030-004	\$0.00	140-091-002	\$3.82	140-100-009	\$3.78
140-030-005	\$0.00	140-091-003	\$3.82	140-100-010	\$3.74
140-030-014	\$0.00	140-091-004	\$3.82	140-100-011	\$3.74
140-030-021	\$0.00	140-091-005	\$3.80	140-100-012	\$3.74
140-040-001	\$4.06	140-091-006	\$3.80	140-100-013	\$3.74
140-040-002	\$0.00	140-092-001	\$3.74	140-100-014	\$3.74
140-040-003	\$0.00	140-092-002	\$3.76	140-100-015	\$3.74
140-040-004	\$0.00	140-092-003	\$3.76	140-100-016	\$3.74
140-040-005	\$0.00	140-092-004	\$3.76	140-100-017	\$3.74
140-040-006	\$0.00	140-092-005	\$3.78	140-100-018	\$3.74
140-040-008	\$0.00	140-092-006	\$3.80	140-100-019	\$3.74
140-040-012	\$0.00	140-092-007	\$3.76	140-100-020	\$3.74
140-050-002	\$0.00	140-092-008	\$3.76	140-100-021	\$3.74
140-050-003	\$0.00	140-092-009	\$3.80	140-100-022	\$3.74
140-050-004	\$0.00	140-092-010	\$3.82	140-100-023	\$3.74
140-050-027	\$0.00	140-092-011	\$3.76	140-100-024	\$3.74
140-050-028	\$0.00	140-092-012	\$3.76	140-100-025	\$3.74
140-050-029	\$0.00	140-092-013	\$3.76	140-100-026	\$3.74
140-050-030	\$0.00	140-092-014	\$3.74	140-100-027	\$3.74
140-060-001	\$0.00	140-092-015	\$3.76	140-100-028	\$3.74
140-060-002	\$0.00	140-092-016	\$3.76	140-100-029	\$3.74
140-060-003	\$0.00	140-092-017	\$3.78	140-100-030	\$3.74
140-060-004	\$0.00	140-092-018	\$3.80	140-100-031	\$3.74
140-060-005	\$0.00	140-092-019	\$3.78	140-100-032	\$3.74
140-060-006	\$0.00	140-092-020	\$3.82	140-100-033	\$3.74
140-070-003	\$0.00	140-092-022	\$3.76	140-100-034	\$3.74
140-070-004	\$0.00	140-092-023	\$3.76	140-100-035	\$3.74
140-070-005	\$0.00	140-092-024	\$3.80	140-100-036	\$3.74
140-070-007	\$0.00	140-092-025	\$3.76	140-100-037	\$3.74
140-070-017	\$0.00	140-092-026	\$3.78	140-100-038	\$3.74
140-070-019	\$0.00	140-092-027	\$3.80	140-100-039	\$3.74
140-070-020	\$0.00	140-092-028	\$3.78	140-100-040	\$3.74
140-070-021	\$0.00	140-092-029	\$3.80	140-100-041	\$3.74
140-070-022	\$0.00	140-092-030	\$3.82	140-100-042	\$3.74
140-070-023	\$0.00	140-092-031	\$3.82	140-100-043	\$0.00
140-070-024	\$0.00	140-092-032	\$3.76	140-110-002	\$0.00
140-070-025	\$0.00	140-092-033	\$3.82	140-110-003	\$0.00
140-070-026	\$0.00	140-092-035	\$3.78	140-110-007	\$0.00
140-070-027	\$0.00	140-093-001	\$3.80	140-110-008	\$0.00
140-070-028	\$0.00	140-093-002	\$3.80	140-110-009	\$0.00
140-070-029	\$0.00	140-093-003	\$3.80	140-120-001	\$0.00
140-070-030	\$0.00	140-093-004	\$3.78	140-120-004	\$0.00

Appendix D

Riverside County Flood Control and Water Conservation District
 NPDES - Santa Ana Benefit Assessment Area
 Fiscal Year 2024-2025 Assessment Roll

<u>APN</u>	<u>Levy Amount</u>	<u>APN</u>	<u>Levy Amount</u>	<u>APN</u>	<u>Levy Amount</u>
140-130-002	\$0.00	140-150-014	\$3.74	140-160-020	\$3.74
140-130-003	\$0.00	140-150-015	\$3.74	140-160-021	\$3.74
140-140-001	\$3.74	140-150-016	\$3.74	140-160-022	\$3.74
140-140-002	\$3.74	140-150-017	\$3.74	140-160-023	\$3.74
140-140-003	\$3.44	140-150-018	\$3.74	140-160-024	\$3.74
140-140-004	\$3.36	140-150-019	\$3.74	140-160-025	\$3.74
140-140-005	\$3.80	140-150-020	\$3.74	140-160-026	\$3.74
140-140-006	\$3.76	140-150-021	\$3.74	140-160-027	\$3.74
140-140-007	\$3.78	140-150-022	\$3.74	140-160-028	\$3.74
140-140-008	\$3.76	140-150-023	\$3.74	140-160-029	\$3.74
140-140-009	\$3.82	140-150-024	\$3.74	140-160-030	\$3.74
140-140-010	\$3.80	140-150-025	\$3.74	140-160-031	\$3.74
140-140-011	\$3.78	140-150-026	\$3.74	140-160-032	\$3.74
140-140-012	\$3.78	140-150-027	\$3.74	140-160-033	\$3.74
140-140-013	\$3.76	140-150-028	\$3.74	140-160-034	\$3.74
140-140-014	\$3.78	140-150-029	\$3.74	140-160-035	\$3.74
140-140-015	\$3.78	140-150-030	\$3.74	140-160-036	\$3.74
140-140-016	\$3.78	140-150-031	\$3.74	140-160-037	\$3.74
140-140-017	\$3.76	140-150-032	\$3.74	140-160-038	\$3.74
140-140-018	\$3.78	140-150-033	\$3.74	140-160-039	\$3.74
140-140-019	\$3.76	140-150-034	\$3.74	140-160-040	\$3.74
140-140-020	\$3.74	140-150-035	\$3.74	140-160-041	\$3.74
140-140-021	\$3.14	140-150-036	\$3.74	140-160-042	\$3.74
140-140-022	\$3.14	140-150-037	\$3.74	140-160-043	\$3.74
140-140-023	\$3.86	140-150-038	\$3.74	140-160-044	\$3.74
140-140-024	\$3.86	140-150-039	\$3.74	140-160-045	\$3.74
140-140-025	\$3.74	140-150-040	\$3.74	140-160-046	\$3.74
140-140-026	\$3.78	140-150-041	\$3.74	140-160-047	\$3.74
140-140-027	\$3.78	140-150-042	\$3.74	140-160-048	\$3.74
140-140-028	\$3.74	140-150-043	\$0.00	140-160-049	\$3.74
140-140-029	\$3.60	140-150-044	\$0.00	140-160-050	\$3.74
140-140-030	\$3.60	140-160-001	\$3.74	140-160-051	\$3.74
140-140-031	\$3.36	140-160-002	\$3.74	140-160-052	\$3.74
140-140-032	\$3.60	140-160-003	\$3.74	140-160-053	\$3.74
140-140-033	\$3.60	140-160-004	\$3.74	140-160-054	\$3.74
140-140-034	\$3.74	140-160-005	\$3.74	140-160-055	\$3.74
140-140-035	\$0.00	140-160-006	\$3.74	140-160-056	\$3.74
140-150-001	\$3.74	140-160-007	\$3.74	140-160-057	\$3.74
140-150-002	\$3.74	140-160-008	\$3.74	140-160-058	\$3.74
140-150-003	\$3.74	140-160-009	\$3.74	140-160-059	\$3.74
140-150-004	\$3.74	140-160-010	\$3.74	140-160-060	\$3.74
140-150-005	\$3.74	140-160-011	\$3.74	140-160-061	\$3.74
140-150-006	\$3.74	140-160-012	\$3.74	140-160-062	\$3.74
140-150-007	\$3.74	140-160-013	\$3.74	140-160-063	\$3.74
140-150-008	\$3.74	140-160-014	\$3.74	140-160-064	\$3.74
140-150-009	\$3.74	140-160-015	\$3.74	140-160-065	\$0.00
140-150-010	\$3.74	140-160-016	\$3.74	140-170-001	\$3.74
140-150-011	\$2.20	140-160-017	\$3.74	140-170-002	\$3.74
140-150-012	\$2.20	140-160-018	\$3.74	140-170-003	\$3.74
140-150-013	\$2.20	140-160-019	\$3.74	140-170-004	\$3.74

Appendix D

Riverside County Flood Control and Water Conservation District
 NPDES - Santa Ana Benefit Assessment Area
 Fiscal Year 2024-2025 Assessment Roll

<u>APN</u>	<u>Levy Amount</u>	<u>APN</u>	<u>Levy Amount</u>	<u>APN</u>	<u>Levy Amount</u>
140-170-005	\$3.74	140-191-002	\$3.76	140-204-012	\$3.74
140-170-006	\$3.74	140-191-003	\$3.76	140-204-013	\$3.74
140-170-007	\$3.74	140-191-004	\$3.76	140-204-014	\$3.74
140-170-008	\$3.74	140-191-005	\$3.76	140-204-015	\$3.74
140-170-009	\$3.74	140-191-006	\$3.76	140-204-016	\$3.74
140-170-012	\$3.74	140-191-007	\$3.76	140-204-017	\$3.74
140-170-013	\$3.74	140-191-008	\$3.76	140-204-018	\$3.74
140-170-014	\$0.00	140-191-009	\$3.76	140-204-019	\$3.74
140-170-015	\$3.74	140-191-010	\$3.76	140-204-020	\$3.74
140-170-016	\$3.78	140-191-011	\$3.76	140-204-021	\$3.74
140-181-001	\$3.76	140-191-012	\$3.76	140-204-022	\$3.74
140-181-002	\$3.76	140-191-013	\$3.74	140-204-023	\$3.74
140-181-003	\$3.76	140-191-014	\$3.74	140-204-024	\$3.74
140-181-004	\$3.76	140-191-015	\$3.74	140-204-025	\$3.74
140-181-005	\$3.76	140-192-001	\$3.76	140-204-026	\$3.74
140-181-006	\$3.76	140-192-002	\$3.76	140-211-001	\$3.74
140-181-007	\$3.76	140-192-003	\$3.76	140-211-002	\$3.74
140-181-008	\$3.76	140-192-004	\$3.76	140-211-003	\$3.74
140-181-009	\$3.76	140-201-001	\$3.78	140-211-004	\$3.74
140-181-010	\$3.76	140-201-002	\$3.74	140-211-005	\$3.74
140-181-011	\$3.76	140-201-003	\$3.74	140-211-006	\$3.74
140-181-012	\$3.76	140-202-001	\$3.74	140-211-007	\$3.74
140-181-013	\$3.76	140-202-002	\$3.74	140-211-008	\$3.74
140-181-015	\$3.80	140-202-003	\$3.74	140-211-009	\$3.74
140-181-016	\$3.80	140-202-004	\$3.74	140-211-010	\$3.74
140-181-017	\$3.80	140-202-005	\$3.74	140-211-011	\$3.74
140-181-018	\$3.80	140-202-006	\$3.74	140-211-012	\$3.74
140-181-019	\$3.80	140-202-007	\$3.74	140-211-013	\$3.74
140-181-020	\$3.80	140-202-008	\$3.74	140-212-001	\$3.74
140-181-021	\$3.80	140-202-009	\$3.74	140-212-002	\$3.74
140-181-022	\$3.80	140-202-010	\$3.74	140-212-003	\$3.74
140-181-023	\$3.80	140-202-011	\$3.74	140-212-004	\$3.74
140-181-024	\$3.80	140-203-001	\$3.74	140-212-005	\$3.74
140-181-025	\$3.80	140-203-002	\$3.74	140-212-006	\$3.74
140-181-026	\$3.80	140-203-003	\$3.74	140-212-007	\$3.74
140-181-027	\$3.80	140-203-004	\$3.74	140-212-008	\$3.74
140-181-028	\$3.80	140-203-005	\$3.74	140-212-009	\$3.74
140-181-029	\$3.82	140-203-006	\$3.74	140-212-010	\$3.74
140-182-001	\$3.74	140-203-007	\$3.74	140-212-011	\$3.74
140-182-002	\$3.74	140-204-001	\$3.74	140-212-012	\$3.74
140-182-003	\$3.74	140-204-002	\$3.74	140-221-001	\$3.74
140-182-004	\$3.74	140-204-003	\$3.74	140-221-002	\$3.74
140-182-005	\$3.74	140-204-004	\$3.74	140-221-003	\$3.74
140-182-006	\$3.74	140-204-005	\$3.74	140-221-004	\$3.74
140-182-007	\$3.74	140-204-006	\$3.74	140-221-005	\$3.74
140-182-008	\$3.74	140-204-007	\$3.74	140-221-006	\$3.74
140-182-009	\$3.74	140-204-008	\$3.74	140-221-007	\$3.74
140-182-010	\$3.74	140-204-009	\$3.74	140-221-008	\$3.74
140-182-011	\$3.74	140-204-010	\$3.74	140-221-009	\$3.74
140-191-001	\$3.76	140-204-011	\$3.74	140-221-010	\$3.74

Appendix D

Riverside County Flood Control and Water Conservation District
 NPDES - Santa Ana Benefit Assessment Area
 Fiscal Year 2024-2025 Assessment Roll

APN	Levy Amount	APN	Levy Amount	APN	Levy Amount
140-221-011	\$3.74	140-232-003	\$3.74	140-250-003	\$3.76
140-221-012	\$3.74	140-232-004	\$3.74	140-250-004	\$3.76
140-221-013	\$3.80	140-232-005	\$3.74	140-250-005	\$3.76
140-221-014	\$3.80	140-232-006	\$3.74	140-250-006	\$3.76
140-221-015	\$3.80	140-232-009	\$3.74	140-250-007	\$3.76
140-221-016	\$3.80	140-232-010	\$3.74	140-250-008	\$3.76
140-221-017	\$3.80	140-232-011	\$3.74	140-250-009	\$3.76
140-221-018	\$3.80	140-232-012	\$3.74	140-250-010	\$3.76
140-221-019	\$3.80	140-232-013	\$3.74	140-250-011	\$3.76
140-221-020	\$3.80	140-232-014	\$3.74	140-250-012	\$3.76
140-221-021	\$3.80	140-232-015	\$3.74	140-250-013	\$0.00
140-221-022	\$3.80	140-232-016	\$3.74	140-250-014	\$0.00
140-221-023	\$3.80	140-232-017	\$3.74	140-250-015	\$4.24
140-222-001	\$3.74	140-232-018	\$3.74	140-260-001	\$3.74
140-222-002	\$3.74	140-232-019	\$3.74	140-260-002	\$3.74
140-222-003	\$3.74	140-232-020	\$3.76	140-260-003	\$3.74
140-222-004	\$3.74	140-232-021	\$3.84	140-260-004	\$3.74
140-222-005	\$3.74	140-241-001	\$3.78	140-260-005	\$3.74
140-222-006	\$3.74	140-241-002	\$3.78	140-260-006	\$3.74
140-222-007	\$3.74	140-241-003	\$3.78	140-260-007	\$3.74
140-222-008	\$3.74	140-241-004	\$3.78	140-260-008	\$3.74
140-222-009	\$3.74	140-241-005	\$3.78	140-260-009	\$3.74
140-222-010	\$3.74	140-241-006	\$3.78	140-260-010	\$3.74
140-222-011	\$3.74	140-241-007	\$3.78	140-260-011	\$3.74
140-222-012	\$3.74	140-241-008	\$3.76	140-260-012	\$3.74
140-222-013	\$3.74	140-241-009	\$3.76	140-260-013	\$3.74
140-222-014	\$3.74	140-241-010	\$3.74	140-260-014	\$3.74
140-222-015	\$3.74	140-241-011	\$3.74	140-260-015	\$3.74
140-222-016	\$3.74	140-241-012	\$3.74	140-260-016	\$3.74
140-222-017	\$3.74	140-241-013	\$3.76	140-260-017	\$3.74
140-222-018	\$3.74	140-242-001	\$3.78	140-260-018	\$3.74
140-222-019	\$3.74	140-242-003	\$3.78	140-260-019	\$3.74
140-222-020	\$3.74	140-242-006	\$3.78	140-260-020	\$3.74
140-222-021	\$3.74	140-242-007	\$3.76	140-260-021	\$3.74
140-222-022	\$3.74	140-242-008	\$3.76	140-260-022	\$3.74
140-222-023	\$3.74	140-242-009	\$3.76	140-260-023	\$3.74
140-222-024	\$3.74	140-242-010	\$3.76	140-260-024	\$3.74
140-222-025	\$3.74	140-242-011	\$3.76	140-260-025	\$3.74
140-222-026	\$3.74	140-242-012	\$3.76	140-260-026	\$3.74
140-222-027	\$3.74	140-242-013	\$3.78	140-260-027	\$3.74
140-222-028	\$3.74	140-242-014	\$3.78	140-260-028	\$3.74
140-222-029	\$3.80	140-242-015	\$3.76	140-260-029	\$3.74
140-231-001	\$3.76	140-242-016	\$3.52	140-260-030	\$3.74
140-231-002	\$3.76	140-242-017	\$3.74	140-260-031	\$3.74
140-231-003	\$3.76	140-243-001	\$3.78	140-260-032	\$3.74
140-231-004	\$3.76	140-243-002	\$3.78	140-260-033	\$3.74
140-231-005	\$3.76	140-243-003	\$3.78	140-260-034	\$0.00
140-231-006	\$3.76	140-243-004	\$3.78	140-260-035	\$0.00
140-232-001	\$3.74	140-250-001	\$3.76	140-271-001	\$3.74
140-232-002	\$3.74	140-250-002	\$3.76	140-271-002	\$3.74

Appendix D

Riverside County Flood Control and Water Conservation District
 NPDES - Santa Ana Benefit Assessment Area
 Fiscal Year 2024-2025 Assessment Roll

<u>APN</u>	<u>Levy Amount</u>	<u>APN</u>	<u>Levy Amount</u>	<u>APN</u>	<u>Levy Amount</u>
140-271-003	\$3.74	140-275-021	\$0.00	140-281-027	\$3.74
140-271-004	\$3.74	140-275-022	\$0.00	140-281-028	\$3.74
140-271-005	\$3.74	140-275-023	\$0.00	140-281-029	\$3.74
140-271-006	\$3.74	140-275-024	\$0.00	140-281-030	\$3.74
140-271-007	\$3.74	140-275-025	\$0.00	140-281-031	\$3.74
140-271-008	\$3.74	140-275-026	\$0.00	140-281-032	\$3.74
140-271-009	\$3.74	140-275-027	\$0.00	140-281-033	\$3.74
140-271-010	\$3.74	140-275-028	\$0.00	140-281-034	\$3.74
140-271-011	\$3.74	140-275-029	\$0.00	140-281-035	\$3.74
140-271-012	\$3.74	140-275-030	\$0.00	140-281-036	\$0.00
140-272-001	\$3.74	140-275-031	\$0.00	140-282-001	\$3.74
140-272-002	\$3.74	140-275-032	\$0.00	140-282-002	\$2.42
140-272-003	\$3.74	140-275-033	\$0.00	140-282-003	\$3.74
140-272-004	\$3.74	140-275-034	\$0.00	140-282-004	\$3.74
140-272-005	\$3.74	140-275-035	\$0.00	140-282-005	\$3.74
140-272-006	\$3.74	140-275-036	\$0.00	140-290-001	\$2.62
140-272-007	\$3.74	140-275-037	\$0.00	140-290-002	\$2.24
140-272-008	\$3.74	140-275-038	\$0.00	140-290-003	\$2.46
140-272-009	\$3.74	140-275-039	\$0.00	140-290-004	\$2.46
140-272-010	\$0.00	140-275-040	\$0.00	140-290-005	\$2.40
140-273-001	\$3.74	140-275-041	\$0.00	140-290-006	\$2.24
140-273-002	\$3.74	140-275-042	\$0.00	140-290-007	\$2.70
140-273-003	\$3.74	140-275-043	\$0.00	140-290-008	\$2.70
140-273-004	\$3.74	140-275-044	\$0.00	140-290-009	\$2.24
140-273-005	\$3.74	140-281-001	\$3.74	140-290-010	\$2.24
140-273-006	\$3.74	140-281-002	\$3.74	140-290-011	\$2.24
140-273-007	\$3.74	140-281-003	\$3.74	140-290-012	\$2.24
140-273-008	\$3.74	140-281-004	\$3.74	140-290-013	\$2.24
140-273-009	\$3.74	140-281-005	\$3.74	140-290-014	\$2.24
140-273-010	\$3.74	140-281-006	\$3.74	140-290-015	\$2.24
140-273-011	\$0.00	140-281-007	\$3.74	140-290-016	\$2.24
140-275-001	\$0.00	140-281-008	\$3.74	140-290-017	\$2.24
140-275-002	\$3.76	140-281-009	\$3.74	140-290-018	\$2.24
140-275-003	\$3.14	140-281-010	\$3.74	140-290-019	\$2.46
140-275-004	\$3.76	140-281-011	\$3.74	140-290-020	\$3.36
140-275-005	\$3.78	140-281-012	\$3.74	140-290-021	\$3.36
140-275-006	\$3.76	140-281-013	\$3.74	140-290-022	\$2.46
140-275-007	\$3.74	140-281-014	\$3.74	140-290-023	\$2.24
140-275-008	\$3.78	140-281-015	\$3.74	140-290-024	\$2.24
140-275-010	\$0.00	140-281-016	\$3.74	140-290-025	\$2.24
140-275-011	\$0.00	140-281-017	\$3.74	140-290-026	\$2.46
140-275-012	\$0.00	140-281-018	\$3.74	140-290-027	\$3.36
140-275-013	\$0.00	140-281-019	\$3.74	140-290-028	\$3.60
140-275-014	\$0.00	140-281-020	\$3.74	140-290-029	\$2.02
140-275-015	\$0.00	140-281-021	\$3.74	140-290-030	\$2.92
140-275-016	\$0.00	140-281-022	\$3.74	140-290-031	\$2.70
140-275-017	\$0.00	140-281-023	\$3.74	140-290-032	\$2.02
140-275-018	\$0.00	140-281-024	\$3.74	140-290-033	\$2.24
140-275-019	\$0.00	140-281-025	\$3.74	140-290-034	\$2.46
140-275-020	\$0.00	140-281-026	\$3.74	140-290-035	\$2.70

Appendix D

Riverside County Flood Control and Water Conservation District
 NPDES - Santa Ana Benefit Assessment Area
 Fiscal Year 2024-2025 Assessment Roll

<u>APN</u>	<u>Levy Amount</u>	<u>APN</u>	<u>Levy Amount</u>	<u>APN</u>	<u>Levy Amount</u>
140-290-036	\$2.70	140-310-007	\$3.80	140-320-023	\$3.76
140-290-037	\$2.02	140-310-008	\$3.78	140-320-024	\$3.74
140-290-038	\$2.02	140-310-009	\$3.76	140-320-025	\$0.00
140-290-039	\$3.74	140-310-010	\$3.78	140-330-001	\$3.98
140-290-040	\$0.00	140-310-011	\$3.82	140-330-002	\$3.86
140-300-001	\$2.32	140-310-012	\$3.82	140-330-003	\$3.80
140-300-002	\$2.84	140-310-013	\$3.80	140-330-004	\$3.86
140-300-003	\$3.28	140-310-014	\$3.82	140-331-001	\$3.82
140-300-004	\$2.96	140-310-015	\$3.84	140-331-002	\$3.82
140-300-005	\$2.16	140-310-016	\$3.90	140-331-003	\$3.82
140-300-006	\$3.34	140-310-017	\$3.78	140-331-004	\$3.82
140-300-007	\$3.32	140-310-018	\$3.76	140-331-005	\$3.82
140-300-008	\$2.42	140-310-019	\$3.76	140-331-006	\$3.82
140-300-009	\$2.14	140-310-020	\$3.76	140-331-007	\$3.84
140-300-010	\$2.68	140-310-021	\$3.74	140-331-008	\$0.00
140-300-011	\$2.42	140-310-022	\$3.74	140-340-001	\$3.80
140-300-012	\$2.64	140-310-023	\$3.74	140-340-002	\$3.88
140-300-013	\$2.80	140-311-001	\$3.74	140-341-001	\$3.86
140-300-014	\$2.44	140-311-002	\$3.76	140-341-002	\$3.84
140-300-015	\$3.78	140-311-003	\$3.78	140-341-003	\$4.00
140-300-016	\$3.76	140-311-004	\$3.76	140-341-004	\$3.86
140-300-017	\$3.32	140-311-005	\$3.84	140-341-005	\$3.96
140-300-018	\$3.38	140-311-006	\$3.82	140-341-006	\$3.82
140-300-019	\$2.14	140-311-007	\$3.82	140-341-007	\$3.84
140-300-020	\$2.20	140-311-008	\$3.80	140-341-008	\$3.82
140-300-021	\$3.32	140-311-009	\$3.78	140-341-009	\$3.82
140-300-022	\$3.78	140-311-010	\$3.82	140-341-010	\$3.86
140-300-023	\$3.78	140-311-011	\$0.00	140-341-011	\$3.84
140-300-024	\$3.84	140-320-001	\$3.76	140-341-012	\$3.80
140-300-025	\$3.76	140-320-002	\$3.78	140-341-013	\$3.92
140-300-026	\$3.76	140-320-003	\$3.82	140-341-014	\$0.00
140-300-027	\$3.76	140-320-004	\$3.76	140-350-001	\$3.82
140-300-028	\$3.74	140-320-005	\$3.76	140-350-002	\$3.84
140-300-029	\$3.82	140-320-006	\$3.76	140-350-003	\$3.82
140-300-030	\$3.80	140-320-007	\$3.76	140-350-004	\$3.82
140-300-031	\$3.76	140-320-008	\$3.76	140-350-005	\$3.88
140-300-032	\$2.92	140-320-009	\$3.78	140-350-006	\$3.84
140-300-033	\$2.78	140-320-010	\$3.80	140-350-007	\$3.74
140-300-034	\$3.32	140-320-011	\$3.78	140-350-008	\$3.78
140-300-035	\$3.62	140-320-012	\$3.78	140-350-009	\$3.78
140-300-036	\$2.70	140-320-013	\$3.80	140-350-010	\$3.76
140-300-037	\$2.94	140-320-014	\$3.78	140-350-011	\$3.74
140-300-038	\$0.00	140-320-015	\$3.60	140-350-012	\$0.00
140-300-039	\$0.00	140-320-016	\$3.60	140-351-001	\$3.74
140-310-001	\$3.78	140-320-017	\$3.74	140-351-002	\$3.76
140-310-002	\$3.86	140-320-018	\$3.74	140-351-003	\$3.80
140-310-003	\$3.78	140-320-019	\$3.60	140-351-004	\$3.76
140-310-004	\$3.76	140-320-020	\$3.60	140-351-005	\$3.76
140-310-005	\$3.86	140-320-021	\$3.74	140-351-006	\$3.74
140-310-006	\$3.80	140-320-022	\$3.74	140-351-007	\$3.76

Appendix D

Riverside County Flood Control and Water Conservation District
 NPDES - Santa Ana Benefit Assessment Area
 Fiscal Year 2024-2025 Assessment Roll

<u>APN</u>	<u>Levy Amount</u>	<u>APN</u>	<u>Levy Amount</u>	<u>APN</u>	<u>Levy Amount</u>
140-351-008	\$3.84	140-361-006	\$3.78	140-380-004	\$3.88
140-351-009	\$3.80	140-361-007	\$3.78	140-381-006	\$3.86
140-351-010	\$3.76	140-361-008	\$3.78	140-381-007	\$3.80
140-351-011	\$3.78	140-361-009	\$3.76	140-381-008	\$3.82
140-351-012	\$3.78	140-361-010	\$3.84	140-381-009	\$3.86
140-351-013	\$3.80	140-361-011	\$3.82	140-381-010	\$3.90
140-351-014	\$3.80	140-361-012	\$3.78	140-381-011	\$3.84
140-351-015	\$3.80	140-361-013	\$3.80	140-381-012	\$3.82
140-351-016	\$3.80	140-361-014	\$3.78	140-381-013	\$3.80
140-351-017	\$3.80	140-361-015	\$3.76	140-381-014	\$0.00
140-351-018	\$3.78	140-361-016	\$3.76	140-381-015	\$3.80
140-351-019	\$3.78	140-361-017	\$3.76	140-381-016	\$0.00
140-351-020	\$3.76	140-361-018	\$3.74	140-381-017	\$3.80
140-351-021	\$3.78	140-361-019	\$3.74	140-381-018	\$3.82
140-351-022	\$3.76	140-361-020	\$3.76	140-381-019	\$3.88
140-351-023	\$3.76	140-370-001	\$3.82	140-381-020	\$3.98
140-351-024	\$3.76	140-370-002	\$3.82	140-381-021	\$3.88
140-351-025	\$3.76	140-370-009	\$3.84	140-382-001	\$3.80
140-351-026	\$3.76	140-370-010	\$3.78	140-382-004	\$3.82
140-351-027	\$3.76	140-370-011	\$3.82	140-382-005	\$3.80
140-351-028	\$3.80	140-371-001	\$3.82	140-382-006	\$3.86
140-351-029	\$0.00	140-371-002	\$3.80	140-382-007	\$0.00
140-351-030	\$0.00	140-371-003	\$3.84	140-382-008	\$3.90
140-360-001	\$3.76	140-371-004	\$3.86	140-382-009	\$3.94
140-360-002	\$3.76	140-371-005	\$3.82	140-382-010	\$3.80
140-360-003	\$3.80	140-371-006	\$3.82	140-382-011	\$3.82
140-360-004	\$3.80	140-371-007	\$3.86	140-390-001	\$3.84
140-360-005	\$3.80	140-371-008	\$3.84	140-390-002	\$3.82
140-360-006	\$3.80	140-371-009	\$3.80	140-390-003	\$3.82
140-360-007	\$3.82	140-371-010	\$3.90	140-390-004	\$3.82
140-360-008	\$3.86	140-371-011	\$3.88	140-390-005	\$3.84
140-360-009	\$3.88	140-371-012	\$3.86	140-390-006	\$0.00
140-360-010	\$3.84	140-371-013	\$3.86	140-391-001	\$3.84
140-360-011	\$3.80	140-371-014	\$0.00	140-391-002	\$3.80
140-360-012	\$3.80	140-372-005	\$0.00	140-391-003	\$3.84
140-360-013	\$3.80	140-372-006	\$0.00	140-391-004	\$3.84
140-360-014	\$3.80	140-372-007	\$3.88	140-391-005	\$3.82
140-360-015	\$3.80	140-372-008	\$3.92	140-391-006	\$3.82
140-360-016	\$3.78	140-373-003	\$3.80	140-391-007	\$3.80
140-360-017	\$3.82	140-373-004	\$3.84	140-391-008	\$3.82
140-360-018	\$3.76	140-373-005	\$3.90	140-391-009	\$3.80
140-360-019	\$3.76	140-373-016	\$3.90	140-391-010	\$3.80
140-360-020	\$3.76	140-373-017	\$3.90	140-391-011	\$3.82
140-360-021	\$3.76	140-373-018	\$3.86	141-020-008	\$0.00
140-360-022	\$3.78	140-373-019	\$3.88	141-020-021	\$0.00
140-361-001	\$3.78	140-373-020	\$3.86	141-020-023	\$0.00
140-361-002	\$3.80	140-373-021	\$3.82	141-020-024	\$3.96
140-361-003	\$3.78	140-380-001	\$3.84	141-020-025	\$4.52
140-361-004	\$3.80	140-380-002	\$3.84	141-020-026	\$4.48
140-361-005	\$3.80	140-380-003	\$3.82	141-020-027	\$3.98

Appendix D

Riverside County Flood Control and Water Conservation District
 NPDES - Santa Ana Benefit Assessment Area
 Fiscal Year 2024-2025 Assessment Roll

<u>APN</u>	<u>Levy Amount</u>	<u>APN</u>	<u>Levy Amount</u>	<u>APN</u>	<u>Levy Amount</u>
141-020-028	\$4.60	141-052-008	\$3.76	141-060-039	\$3.74
141-020-029	\$4.68	141-052-009	\$3.78	141-060-040	\$3.74
141-020-030	\$4.64	141-052-010	\$3.76	141-060-041	\$3.74
141-020-031	\$4.54	141-052-011	\$3.76	141-060-042	\$3.74
141-041-001	\$3.76	141-052-012	\$3.76	141-060-043	\$3.74
141-041-002	\$3.76	141-052-013	\$3.76	141-060-044	\$3.74
141-041-003	\$3.76	141-052-014	\$3.76	141-060-045	\$3.78
141-041-004	\$3.76	141-052-015	\$3.76	141-060-046	\$3.78
141-041-005	\$3.76	141-052-016	\$3.76	141-060-047	\$3.74
141-041-006	\$3.76	141-052-017	\$3.76	141-060-048	\$3.74
141-041-007	\$3.76	141-052-018	\$3.78	141-060-049	\$3.74
141-041-008	\$3.76	141-052-019	\$3.76	141-060-050	\$3.74
141-041-009	\$3.76	141-060-001	\$3.76	141-060-051	\$3.74
141-041-010	\$3.78	141-060-002	\$3.76	141-060-052	\$3.74
141-041-011	\$3.76	141-060-003	\$3.74	141-060-053	\$3.74
141-041-012	\$3.76	141-060-004	\$3.74	141-060-054	\$3.74
141-041-013	\$3.76	141-060-005	\$3.76	141-060-055	\$3.74
141-041-014	\$3.76	141-060-006	\$3.74	141-060-056	\$3.74
141-041-015	\$3.76	141-060-007	\$3.74	141-060-057	\$3.52
141-041-016	\$3.76	141-060-008	\$3.74	141-060-058	\$3.74
141-041-017	\$3.76	141-060-009	\$3.74	141-060-059	\$3.78
141-041-018	\$3.76	141-060-010	\$3.74	141-060-060	\$3.78
141-041-019	\$3.76	141-060-011	\$3.74	141-060-061	\$3.74
141-041-020	\$3.76	141-060-012	\$3.74	141-060-062	\$3.74
141-042-001	\$3.76	141-060-013	\$3.76	141-060-063	\$3.74
141-042-002	\$3.76	141-060-014	\$3.74	141-060-064	\$3.74
141-042-003	\$3.76	141-060-015	\$3.74	141-060-065	\$3.74
141-042-004	\$3.76	141-060-016	\$3.74	141-060-066	\$3.74
141-042-005	\$3.76	141-060-017	\$3.74	141-060-067	\$3.76
141-042-006	\$3.76	141-060-018	\$3.78	141-060-068	\$3.76
141-042-007	\$3.76	141-060-019	\$3.76	141-060-069	\$3.74
141-042-008	\$3.80	141-060-020	\$3.74	141-060-070	\$3.74
141-042-009	\$3.80	141-060-021	\$3.74	141-060-071	\$3.74
141-051-001	\$3.76	141-060-022	\$3.74	141-060-072	\$3.74
141-051-002	\$3.76	141-060-023	\$3.74	141-060-073	\$3.78
141-051-003	\$3.76	141-060-024	\$3.74	141-060-074	\$3.78
141-051-004	\$3.74	141-060-025	\$3.76	141-060-075	\$3.76
141-051-005	\$3.76	141-060-026	\$3.74	141-060-076	\$3.76
141-051-006	\$3.78	141-060-027	\$3.74	141-060-077	\$3.76
141-051-007	\$3.76	141-060-028	\$3.74	141-060-079	\$0.00
141-051-008	\$3.78	141-060-029	\$3.74	141-060-080	\$3.78
141-051-009	\$3.76	141-060-030	\$3.76	141-060-081	\$3.76
141-051-010	\$3.76	141-060-031	\$3.78	141-070-001	\$3.78
141-052-001	\$3.78	141-060-032	\$3.78	141-070-002	\$3.76
141-052-002	\$3.76	141-060-033	\$3.74	141-070-003	\$3.76
141-052-003	\$3.76	141-060-034	\$3.52	141-070-004	\$3.76
141-052-004	\$3.76	141-060-035	\$3.74	141-070-005	\$3.76
141-052-005	\$3.78	141-060-036	\$3.74	141-070-006	\$3.76
141-052-006	\$3.80	141-060-037	\$3.74	141-070-007	\$3.76
141-052-007	\$3.80	141-060-038	\$3.74	141-070-008	\$3.76

Appendix D

Riverside County Flood Control and Water Conservation District
 NPDES - Santa Ana Benefit Assessment Area
 Fiscal Year 2024-2025 Assessment Roll

<u>APN</u>	<u>Levy Amount</u>	<u>APN</u>	<u>Levy Amount</u>	<u>APN</u>	<u>Levy Amount</u>
141-070-009	\$3.74	141-081-012	\$3.76	141-090-016	\$3.76
141-070-010	\$3.74	141-081-013	\$3.76	141-090-017	\$3.76
141-070-011	\$3.74	141-081-014	\$3.74	141-090-018	\$3.76
141-070-012	\$3.52	141-081-015	\$3.74	141-090-019	\$3.76
141-070-013	\$3.76	141-081-016	\$3.74	141-090-020	\$3.76
141-070-014	\$3.76	141-081-017	\$3.74	141-090-021	\$3.76
141-070-015	\$3.74	141-081-018	\$3.74	141-090-022	\$3.76
141-070-016	\$3.74	141-081-019	\$3.80	141-090-023	\$3.76
141-070-017	\$3.74	141-081-020	\$3.76	141-090-024	\$3.90
141-070-018	\$3.74	141-081-021	\$3.74	141-090-025	\$3.74
141-070-019	\$3.74	141-081-022	\$3.78	141-090-026	\$3.76
141-070-020	\$3.74	141-081-023	\$3.78	141-090-027	\$3.74
141-070-021	\$3.74	141-082-001	\$3.76	141-090-028	\$3.74
141-070-022	\$3.74	141-082-002	\$3.74	141-090-029	\$3.74
141-070-023	\$3.74	141-082-003	\$3.74	141-090-030	\$3.74
141-070-024	\$3.76	141-082-004	\$3.74	141-090-031	\$3.52
141-070-025	\$3.86	141-082-005	\$3.74	141-090-032	\$4.46
141-070-026	\$3.78	141-082-006	\$3.74	141-101-001	\$3.74
141-070-027	\$3.76	141-082-007	\$3.74	141-101-002	\$3.74
141-070-028	\$3.76	141-082-008	\$3.74	141-101-003	\$3.74
141-070-029	\$3.76	141-082-009	\$3.74	141-101-004	\$3.52
141-070-030	\$3.78	141-082-010	\$3.74	141-101-005	\$3.74
141-070-031	\$3.78	141-082-011	\$3.74	141-101-006	\$3.74
141-070-032	\$3.80	141-082-012	\$3.74	141-101-007	\$3.74
141-070-033	\$3.76	141-082-013	\$3.76	141-101-008	\$3.74
141-070-034	\$3.76	141-082-014	\$3.74	141-101-009	\$3.74
141-070-035	\$3.76	141-082-015	\$3.74	141-101-010	\$3.74
141-070-036	\$3.76	141-082-016	\$3.78	141-101-011	\$3.74
141-070-037	\$3.76	141-082-017	\$3.78	141-101-012	\$3.74
141-070-038	\$3.78	141-082-018	\$3.74	141-101-013	\$3.76
141-070-039	\$3.78	141-082-019	\$3.74	141-101-014	\$3.76
141-070-040	\$3.78	141-082-020	\$3.74	141-101-015	\$3.76
141-070-041	\$3.78	141-082-021	\$3.78	141-101-016	\$3.76
141-070-042	\$3.76	141-082-022	\$3.78	141-101-017	\$3.74
141-070-043	\$3.76	141-082-023	\$3.76	141-101-018	\$3.76
141-070-044	\$3.76	141-082-024	\$3.74	141-101-019	\$3.74
141-070-045	\$3.76	141-090-001	\$3.74	141-101-020	\$3.78
141-070-046	\$3.76	141-090-002	\$3.74	141-101-021	\$3.76
141-070-047	\$3.76	141-090-003	\$3.76	141-101-022	\$3.78
141-081-001	\$3.76	141-090-005	\$39.48	141-101-023	\$3.74
141-081-002	\$3.74	141-090-006	\$3.90	141-101-024	\$3.76
141-081-003	\$3.74	141-090-007	\$3.94	141-101-025	\$3.76
141-081-004	\$3.74	141-090-008	\$3.94	141-101-026	\$3.74
141-081-005	\$3.74	141-090-009	\$3.80	141-101-027	\$3.78
141-081-006	\$3.74	141-090-010	\$3.74	141-101-028	\$3.76
141-081-007	\$3.74	141-090-011	\$3.74	141-101-029	\$3.78
141-081-008	\$3.74	141-090-012	\$3.74	141-101-030	\$3.74
141-081-009	\$3.74	141-090-013	\$3.74	141-101-031	\$3.76
141-081-010	\$3.74	141-090-014	\$3.74	141-101-032	\$3.74
141-081-011	\$3.74	141-090-015	\$3.74	141-101-033	\$3.76

Appendix D

Riverside County Flood Control and Water Conservation District
 NPDES - Santa Ana Benefit Assessment Area
 Fiscal Year 2024-2025 Assessment Roll

<u>APN</u>	<u>Levy Amount</u>	<u>APN</u>	<u>Levy Amount</u>	<u>APN</u>	<u>Levy Amount</u>
141-101-034	\$3.76	141-120-026	\$3.52	141-134-003	\$3.74
141-101-035	\$3.74	141-120-027	\$3.76	141-134-004	\$3.74
141-102-001	\$3.76	141-120-031	\$0.00	141-134-005	\$3.74
141-102-002	\$3.74	141-120-032	\$3.80	141-134-006	\$3.74
141-102-003	\$3.74	141-120-033	\$3.78	141-134-007	\$3.84
141-102-004	\$3.74	141-120-034	\$3.80	141-134-008	\$3.78
141-102-005	\$3.74	141-120-035	\$3.80	141-134-009	\$3.76
141-102-006	\$3.74	141-120-037	\$3.84	141-134-010	\$3.76
141-102-007	\$3.74	141-120-038	\$3.76	141-134-011	\$3.78
141-102-008	\$3.74	141-120-039	\$3.78	141-134-012	\$3.78
141-102-009	\$3.74	141-131-001	\$3.74	141-141-001	\$3.76
141-102-010	\$3.74	141-131-002	\$3.74	141-141-003	\$3.76
141-102-011	\$3.74	141-131-003	\$3.82	141-141-004	\$3.76
141-102-012	\$3.74	141-131-004	\$3.76	141-141-005	\$3.76
141-102-013	\$3.74	141-131-005	\$3.52	141-141-006	\$3.74
141-102-014	\$3.76	141-131-006	\$3.80	141-141-008	\$3.74
141-102-015	\$3.76	141-131-007	\$3.84	141-141-009	\$0.00
141-102-016	\$3.76	141-132-001	\$3.52	141-141-010	\$2.42
141-102-017	\$3.76	141-132-002	\$3.74	141-141-012	\$3.30
141-102-018	\$3.76	141-132-003	\$3.74	141-141-013	\$3.52
141-102-019	\$3.76	141-132-005	\$3.80	141-141-014	\$3.74
141-102-020	\$3.76	141-132-006	\$3.52	141-141-016	\$3.74
141-102-021	\$3.76	141-132-007	\$3.74	141-141-017	\$3.74
141-102-022	\$3.76	141-132-008	\$3.74	141-141-018	\$2.86
141-102-023	\$3.76	141-132-010	\$3.74	141-141-019	\$3.76
141-102-024	\$3.76	141-132-012	\$3.76	141-141-020	\$3.78
141-102-025	\$3.76	141-133-001	\$3.84	141-141-021	\$0.00
141-102-026	\$3.76	141-133-002	\$3.52	141-141-022	\$3.76
141-110-018	\$3.78	141-133-003	\$3.74	141-141-023	\$3.76
141-110-028	\$0.00	141-133-004	\$3.74	141-141-024	\$3.74
141-110-029	\$0.00	141-133-005	\$3.74	141-141-025	\$3.74
141-110-030	\$0.00	141-133-006	\$3.74	141-141-026	\$3.74
141-110-031	\$0.00	141-133-007	\$3.74	141-141-027	\$3.52
141-110-032	\$0.00	141-133-008	\$3.74	141-141-028	\$3.52
141-110-034	\$0.00	141-133-009	\$3.74	141-141-029	\$3.80
141-110-036	\$0.00	141-133-010	\$3.74	141-141-032	\$3.52
141-120-002	\$0.00	141-133-011	\$3.74	141-141-034	\$0.00
141-120-003	\$3.82	141-133-012	\$3.76	141-141-036	\$3.30
141-120-004	\$3.78	141-133-013	\$3.78	141-141-037	\$3.76
141-120-005	\$3.78	141-133-014	\$3.76	141-141-038	\$0.00
141-120-006	\$3.76	141-133-015	\$3.74	141-141-039	\$3.76
141-120-007	\$3.80	141-133-017	\$1.76	141-142-001	\$3.76
141-120-008	\$3.74	141-133-018	\$3.76	141-142-002	\$3.76
141-120-014	\$3.80	141-133-019	\$3.08	141-142-003	\$3.76
141-120-015	\$3.76	141-133-020	\$3.74	141-142-005	\$3.80
141-120-016	\$3.76	141-133-021	\$3.08	141-142-006	\$3.74
141-120-017	\$3.76	141-133-022	\$3.30	141-142-007	\$3.74
141-120-018	\$3.76	141-133-023	\$3.78	141-142-008	\$3.78
141-120-023	\$3.80	141-134-001	\$3.74	141-142-009	\$3.80
141-120-025	\$3.78	141-134-002	\$3.74	141-142-010	\$3.74

Appendix D

Riverside County Flood Control and Water Conservation District
 NPDES - Santa Ana Benefit Assessment Area
 Fiscal Year 2024-2025 Assessment Roll

<u>APN</u>	<u>Levy Amount</u>	<u>APN</u>	<u>Levy Amount</u>	<u>APN</u>	<u>Levy Amount</u>
141-142-012	\$3.78	141-151-022	\$3.78	141-151-074	\$3.82
141-142-013	\$3.76	141-151-023	\$3.78	141-152-001	\$3.30
141-142-015	\$3.56	141-151-024	\$3.78	141-152-002	\$3.30
141-142-016	\$3.74	141-151-025	\$3.08	141-152-003	\$3.76
141-142-018	\$3.68	141-151-026	\$3.76	141-152-004	\$47.24
141-142-019	\$3.60	141-151-027	\$3.74	141-152-005	\$3.80
141-142-021	\$3.78	141-151-028	\$3.74	141-152-006	\$3.76
141-142-023	\$3.74	141-151-029	\$3.74	141-152-007	\$3.76
141-143-001	\$3.76	141-151-030	\$3.74	141-152-008	\$3.76
141-143-002	\$3.76	141-151-031	\$3.74	141-152-009	\$3.76
141-143-003	\$3.74	141-151-032	\$3.74	141-152-010	\$3.78
141-143-004	\$3.74	141-151-033	\$3.74	141-152-011	\$3.78
141-143-005	\$3.78	141-151-034	\$3.74	141-152-012	\$3.82
141-143-006	\$3.76	141-151-035	\$3.74	141-152-013	\$2.64
141-143-007	\$3.76	141-151-036	\$3.74	141-152-014	\$2.64
141-143-008	\$3.74	141-151-037	\$3.74	141-152-015	\$3.76
141-143-009	\$3.76	141-151-038	\$3.74	141-152-016	\$3.76
141-143-010	\$3.76	141-151-039	\$3.74	141-152-017	\$3.74
141-143-011	\$3.76	141-151-040	\$3.74	141-152-018	\$3.76
141-143-012	\$2.64	141-151-041	\$3.74	141-161-001	\$3.76
141-143-014	\$3.76	141-151-042	\$3.74	141-161-002	\$3.74
141-143-015	\$3.74	141-151-043	\$3.74	141-161-003	\$3.76
141-143-016	\$3.52	141-151-044	\$3.74	141-161-004	\$3.76
141-143-019	\$3.80	141-151-045	\$3.74	141-161-005	\$3.76
141-143-020	\$3.76	141-151-046	\$3.74	141-161-006	\$3.74
141-143-021	\$3.76	141-151-047	\$3.74	141-161-007	\$3.80
141-143-022	\$3.30	141-151-048	\$3.74	141-161-010	\$4.14
141-143-023	\$3.76	141-151-049	\$3.74	141-161-012	\$3.86
141-143-024	\$3.76	141-151-050	\$3.74	141-161-014	\$3.76
141-143-025	\$3.76	141-151-051	\$3.74	141-161-015	\$0.00
141-143-026	\$3.80	141-151-052	\$3.74	141-161-018	\$3.78
141-143-027	\$3.78	141-151-053	\$3.74	141-161-019	\$3.78
141-143-028	\$3.76	141-151-054	\$3.74	141-161-020	\$3.76
141-143-031	\$0.00	141-151-055	\$3.74	141-161-021	\$3.78
141-143-032	\$3.76	141-151-056	\$3.74	141-161-022	\$3.76
141-143-033	\$3.80	141-151-057	\$3.74	141-161-025	\$3.78
141-143-035	\$3.74	141-151-058	\$3.74	141-161-026	\$3.76
141-143-036	\$3.76	141-151-059	\$3.74	141-161-027	\$3.76
141-151-006	\$3.80	141-151-060	\$3.74	141-161-028	\$3.08
141-151-007	\$3.74	141-151-061	\$3.74	141-161-029	\$3.76
141-151-008	\$3.30	141-151-062	\$3.74	141-161-030	\$3.74
141-151-011	\$3.76	141-151-063	\$3.74	141-161-031	\$0.00
141-151-012	\$3.82	141-151-064	\$3.74	141-161-032	\$3.80
141-151-013	\$3.76	141-151-065	\$3.74	141-161-033	\$3.78
141-151-016	\$3.76	141-151-066	\$3.74	141-161-038	\$4.00
141-151-017	\$3.74	141-151-067	\$0.00	141-161-043	\$3.76
141-151-018	\$3.76	141-151-068	\$3.74	141-161-044	\$3.86
141-151-019	\$3.76	141-151-069	\$12.48	141-161-045	\$3.76
141-151-020	\$0.00	141-151-072	\$3.94	141-161-046	\$3.80
141-151-021	\$3.78	141-151-073	\$4.06	141-161-047	\$3.76

Appendix D

Riverside County Flood Control and Water Conservation District
 NPDES - Santa Ana Benefit Assessment Area
 Fiscal Year 2024-2025 Assessment Roll

<u>APN</u>	<u>Levy Amount</u>	<u>APN</u>	<u>Levy Amount</u>	<u>APN</u>	<u>Levy Amount</u>
141-161-048	\$3.76	141-173-011	\$2.20	141-192-007	\$3.74
141-161-049	\$3.82	141-173-013	\$1.98	141-192-008	\$3.74
141-162-001	\$3.74	141-173-015	\$3.80	141-192-009	\$3.74
141-162-003	\$3.74	141-173-022	\$3.08	141-192-012	\$3.74
141-162-004	\$3.52	141-173-024	\$7.76	141-192-013	\$3.74
141-162-007	\$3.74	141-173-036	\$0.00	141-192-020	\$3.74
141-162-008	\$3.76	141-173-041	\$3.74	141-192-022	\$3.74
141-162-009	\$2.64	141-173-047	\$3.30	141-192-023	\$3.74
141-162-010	\$2.42	141-173-048	\$3.74	141-192-024	\$3.74
141-162-011	\$3.76	141-173-049	\$3.80	141-192-025	\$3.74
141-162-012	\$0.00	141-173-050	\$0.00	141-192-026	\$0.00
141-162-013	\$3.30	141-173-051	\$0.00	141-192-027	\$3.74
141-162-014	\$3.74	141-180-007	\$564.30	141-192-028	\$3.74
141-162-015	\$3.74	141-191-001	\$3.86	141-192-029	\$3.74
141-162-016	\$3.76	141-191-002	\$3.88	141-192-030	\$0.00
141-162-017	\$3.76	141-191-005	\$1.98	141-192-031	\$3.74
141-162-018	\$3.78	141-191-006	\$3.74	141-192-032	\$3.74
141-162-019	\$3.78	141-191-007	\$3.76	141-192-033	\$3.74
141-162-020	\$3.76	141-191-008	\$2.20	141-192-034	\$3.74
141-162-022	\$28.68	141-191-009	\$0.00	141-192-035	\$3.74
141-162-023	\$3.30	141-191-010	\$1.98	141-192-036	\$0.00
141-162-024	\$3.76	141-191-011	\$2.20	141-192-038	\$3.74
141-162-025	\$3.80	141-191-014	\$2.42	141-192-039	\$0.00
141-171-001	\$3.80	141-191-015	\$2.42	141-192-040	\$3.36
141-171-002	\$14.18	141-191-016	\$3.78	141-192-041	\$4.18
141-171-003	\$16.54	141-191-017	\$0.00	141-192-042	\$3.80
141-171-004	\$0.00	141-191-021	\$2.86	141-192-043	\$3.76
141-171-005	\$3.74	141-191-023	\$2.64	141-192-044	\$3.76
141-171-006	\$3.74	141-191-024	\$2.86	141-192-045	\$2.70
141-171-008	\$3.80	141-191-026	\$2.64	141-192-046	\$3.74
141-171-009	\$3.80	141-191-027	\$2.64	141-192-047	\$3.74
141-171-010	\$11.48	141-191-028	\$3.08	141-200-005	\$0.00
141-171-011	\$3.88	141-191-029	\$3.08	141-200-006	\$7.42
141-172-001	\$3.76	141-191-030	\$2.42	141-200-007	\$4.92
141-172-002	\$3.76	141-191-031	\$3.74	141-200-008	\$307.98
141-172-003	\$3.74	141-191-032	\$3.30	141-210-003	\$108.90
141-172-004	\$3.74	141-191-035	\$3.86	141-210-004	\$61.94
141-172-005	\$3.74	141-191-036	\$3.30	141-210-006	\$2.64
141-172-006	\$3.74	141-191-038	\$3.74	141-210-007	\$12.64
141-172-007	\$3.74	141-191-039	\$3.76	141-210-008	\$45.44
141-172-008	\$1.10	141-191-041	\$3.74	141-221-001	\$3.90
141-172-009	\$1.54	141-191-042	\$2.70	141-221-006	\$3.84
141-172-010	\$2.70	141-191-043	\$1.76	141-221-007	\$0.00
141-172-011	\$2.20	141-191-044	\$2.42	141-221-009	\$0.00
141-172-012	\$2.42	141-191-045	\$3.82	141-221-011	\$4.04
141-172-014	\$2.20	141-192-001	\$3.74	141-221-013	\$0.00
141-173-001	\$3.76	141-192-002	\$3.74	141-221-014	\$0.00
141-173-003	\$3.52	141-192-003	\$3.74	141-221-016	\$0.00
141-173-007	\$3.52	141-192-004	\$3.74	141-221-018	\$0.00
141-173-008	\$3.52	141-192-005	\$3.74	141-221-021	\$3.78

Appendix D

Riverside County Flood Control and Water Conservation District
 NPDES - Santa Ana Benefit Assessment Area
 Fiscal Year 2024-2025 Assessment Roll

APN	Levy Amount	APN	Levy Amount	APN	Levy Amount
141-221-022	\$3.86	141-240-008	\$3.76	141-250-042	\$3.80
141-221-023	\$3.76	141-240-009	\$3.98	141-250-043	\$3.76
141-221-024	\$3.78	141-240-010	\$3.82	141-250-044	\$3.30
141-221-025	\$3.94	141-240-011	\$3.76	141-250-045	\$3.80
141-221-026	\$3.86	141-240-012	\$3.76	141-250-046	\$3.86
141-221-031	\$3.84	141-240-013	\$3.76	141-250-048	\$3.76
141-221-032	\$0.00	141-240-015	\$29.02	141-250-050	\$3.78
141-221-033	\$0.00	141-240-019	\$3.80	141-250-051	\$2.24
141-221-034	\$3.52	141-240-022	\$3.78	141-250-055	\$3.80
141-221-035	\$3.92	141-240-023	\$3.80	141-250-056	\$0.00
141-221-037	\$3.74	141-240-024	\$3.76	141-250-058	\$0.00
141-221-038	\$3.78	141-240-025	\$3.76	141-250-059	\$3.76
141-221-039	\$3.92	141-240-026	\$3.76	141-260-023	\$896.06
141-221-040	\$4.14	141-240-027	\$3.90	141-260-026	\$1,393.64
141-230-003	\$3.76	141-240-028	\$3.78	141-260-027	\$0.00
141-230-004	\$3.76	141-240-029	\$3.80	141-260-028	\$0.00
141-230-005	\$3.76	141-240-032	\$3.88	141-260-029	\$0.00
141-230-006	\$3.76	141-240-035	\$3.78	141-260-030	\$202.04
141-230-007	\$3.78	141-240-037	\$3.76	141-260-031	\$214.20
141-230-008	\$3.78	141-240-038	\$0.00	141-260-033	\$128.70
141-230-009	\$3.80	141-240-040	\$0.00	141-260-034	\$102.60
141-230-010	\$3.78	141-240-044	\$0.00	141-260-035	\$68.84
141-230-011	\$3.78	141-240-047	\$4.04	141-260-036	\$48.60
141-230-012	\$3.76	141-240-048	\$0.00	141-260-037	\$52.64
141-230-013	\$3.76	141-240-050	\$2.70	141-260-038	\$39.14
141-230-014	\$3.74	141-240-051	\$2.92	141-260-039	\$64.80
141-230-015	\$3.76	141-240-052	\$3.76	141-260-040	\$0.00
141-230-016	\$3.76	141-250-001	\$3.80	141-260-041	\$0.00
141-230-017	\$3.80	141-250-002	\$3.82	141-260-042	\$0.00
141-230-018	\$4.02	141-250-004	\$3.30	141-261-001	\$1.86
141-230-019	\$3.84	141-250-005	\$3.30	141-261-002	\$1.76
141-230-020	\$3.84	141-250-006	\$3.76	141-261-003	\$1.12
141-230-021	\$3.84	141-250-007	\$3.80	141-261-004	\$0.94
141-230-022	\$3.82	141-250-011	\$3.90	141-261-005	\$1.34
141-230-023	\$3.84	141-250-012	\$3.80	141-261-006	\$0.90
141-230-024	\$3.82	141-250-013	\$3.76	141-261-007	\$1.32
141-230-025	\$3.84	141-250-014	\$3.78	141-261-008	\$1.06
141-230-026	\$3.80	141-250-015	\$3.78	141-261-009	\$1.32
141-230-027	\$3.80	141-250-016	\$6.40	141-261-010	\$1.80
141-230-028	\$3.80	141-250-017	\$6.06	141-261-011	\$1.98
141-230-029	\$3.82	141-250-018	\$3.80	141-261-012	\$0.62
141-230-030	\$3.82	141-250-019	\$0.00	141-261-014	\$0.92
141-230-031	\$0.00	141-250-020	\$0.00	141-261-016	\$0.84
141-230-032	\$0.00	141-250-021	\$0.00	141-261-017	\$1.32
141-230-033	\$0.00	141-250-029	\$8.10	141-261-018	\$1.28
141-240-002	\$3.78	141-250-030	\$3.74	141-261-019	\$0.00
141-240-003	\$3.52	141-250-032	\$3.82	141-261-020	\$2.02
141-240-004	\$2.42	141-250-036	\$3.74	141-261-021	\$1.00
141-240-005	\$3.76	141-250-038	\$3.82	141-270-003	\$476.10
141-240-007	\$3.74	141-250-039	\$3.76	141-270-017	\$0.00

Appendix D

Riverside County Flood Control and Water Conservation District
 NPDES - Santa Ana Benefit Assessment Area
 Fiscal Year 2024-2025 Assessment Roll

<u>APN</u>	<u>Levy Amount</u>	<u>APN</u>	<u>Levy Amount</u>	<u>APN</u>	<u>Levy Amount</u>
141-270-018	\$0.00	141-290-024	\$2.86	141-310-012	\$2.64
141-280-004	\$28.34	141-290-025	\$2.86	141-310-013	\$2.42
141-280-005	\$3.74	141-290-026	\$2.86	141-310-014	\$1.98
141-280-010	\$0.00	141-290-027	\$3.30	141-310-015	\$1.98
141-280-012	\$3.74	141-290-028	\$2.86	141-310-016	\$2.20
141-280-014	\$3.74	141-290-029	\$3.78	141-310-017	\$2.20
141-280-015	\$3.74	141-290-030	\$3.74	141-310-018	\$2.20
141-280-016	\$3.74	141-290-031	\$3.76	141-310-019	\$3.30
141-280-017	\$3.74	141-290-032	\$3.30	141-310-020	\$2.42
141-280-018	\$3.74	141-290-033	\$3.52	141-310-021	\$2.42
141-280-019	\$3.74	141-290-034	\$2.86	141-310-022	\$3.08
141-280-021	\$4.04	141-290-035	\$2.86	141-310-023	\$2.42
141-280-022	\$3.78	141-290-036	\$2.86	141-310-024	\$2.42
141-280-023	\$4.06	141-290-037	\$3.76	141-310-025	\$2.42
141-280-024	\$3.86	141-290-038	\$2.86	141-310-026	\$3.08
141-280-025	\$0.00	141-290-039	\$3.52	141-310-027	\$2.42
141-280-028	\$3.82	141-290-040	\$3.82	141-310-028	\$2.42
141-280-031	\$0.00	141-290-041	\$3.74	141-310-029	\$3.78
141-280-035	\$52.64	141-290-042	\$3.52	141-310-030	\$3.52
141-280-039	\$4.18	141-290-043	\$3.76	141-310-031	\$3.74
141-280-040	\$3.86	141-290-044	\$3.80	141-310-032	\$3.74
141-280-041	\$3.80	141-290-045	\$3.78	141-310-033	\$3.76
141-280-042	\$3.80	141-290-046	\$3.76	141-310-034	\$3.52
141-280-043	\$3.86	141-290-047	\$3.74	141-310-035	\$0.00
141-280-044	\$3.88	141-290-048	\$0.00	141-310-036	\$0.00
141-280-045	\$1.56	141-290-049	\$0.00	141-310-037	\$2.86
141-280-047	\$3.78	141-290-050	\$0.00	141-310-038	\$2.86
141-280-048	\$59.72	141-301-001	\$2.20	141-310-039	\$1.98
141-280-049	\$3.60	141-301-002	\$3.80	141-310-040	\$1.98
141-280-050	\$0.00	141-301-003	\$3.74	141-310-041	\$2.86
141-280-052	\$0.00	141-301-004	\$3.76	141-310-042	\$2.64
141-280-053	\$0.00	141-301-005	\$3.92	141-310-043	\$2.42
141-280-054	\$0.00	141-301-006	\$3.82	141-310-044	\$2.42
141-290-007	\$2.86	141-301-007	\$3.74	141-310-045	\$2.20
141-290-008	\$2.86	141-301-008	\$3.74	141-310-046	\$3.52
141-290-009	\$3.76	141-301-010	\$3.74	141-310-047	\$2.64
141-290-010	\$3.76	141-301-011	\$3.74	141-310-048	\$2.20
141-290-011	\$3.52	141-301-013	\$3.74	141-310-049	\$2.42
141-290-012	\$3.08	141-302-008	\$0.00	141-310-050	\$2.42
141-290-013	\$3.80	141-310-001	\$2.42	141-310-051	\$2.86
141-290-014	\$3.76	141-310-002	\$2.42	141-310-052	\$2.86
141-290-015	\$3.78	141-310-003	\$3.08	141-310-053	\$3.74
141-290-016	\$3.30	141-310-004	\$2.42	141-310-054	\$2.86
141-290-017	\$3.30	141-310-005	\$2.42	141-310-055	\$3.30
141-290-018	\$2.64	141-310-006	\$3.30	141-310-056	\$2.64
141-290-019	\$2.64	141-310-007	\$2.42	141-310-057	\$2.20
141-290-020	\$2.86	141-310-008	\$2.42	141-310-058	\$2.42
141-290-021	\$0.00	141-310-009	\$2.42	141-310-059	\$2.42
141-290-022	\$0.00	141-310-010	\$2.42	141-310-060	\$2.42
141-290-023	\$3.08	141-310-011	\$2.42	141-310-061	\$2.20

Appendix D

Riverside County Flood Control and Water Conservation District
 NPDES - Santa Ana Benefit Assessment Area
 Fiscal Year 2024-2025 Assessment Roll

<u>APN</u>	<u>Levy Amount</u>	<u>APN</u>	<u>Levy Amount</u>	<u>APN</u>	<u>Levy Amount</u>
141-310-062	\$2.86	141-342-002	\$3.74	141-361-017	\$3.78
141-310-063	\$0.00	141-342-003	\$3.74	141-362-001	\$3.74
141-310-064	\$0.00	141-342-004	\$3.74	141-362-002	\$3.74
141-320-001	\$63.00	141-342-005	\$3.74	141-362-003	\$3.74
141-320-002	\$82.34	141-342-006	\$3.74	141-362-004	\$3.60
141-320-004	\$58.50	141-342-007	\$3.74	141-362-005	\$3.74
141-320-006	\$236.70	141-342-008	\$3.74	141-362-006	\$3.74
141-331-001	\$3.74	141-342-009	\$3.74	141-362-007	\$3.74
141-331-002	\$3.74	141-342-010	\$3.74	141-362-008	\$3.60
141-331-003	\$3.74	141-342-011	\$3.74	141-362-009	\$3.74
141-331-004	\$3.74	141-342-012	\$3.74	141-362-010	\$3.74
141-331-005	\$3.74	141-342-013	\$3.74	141-362-011	\$3.74
141-331-006	\$3.74	141-343-001	\$3.74	141-362-012	\$3.74
141-331-007	\$3.74	141-343-002	\$3.74	141-362-013	\$0.00
141-331-008	\$3.74	141-343-003	\$3.74	141-362-014	\$0.00
141-331-009	\$3.74	141-343-004	\$3.74	141-370-001	\$3.74
141-331-010	\$3.74	141-343-005	\$3.74	141-370-002	\$3.74
141-331-011	\$3.74	141-343-006	\$3.74	141-370-004	\$3.76
141-331-012	\$3.74	141-343-007	\$3.74	141-370-005	\$3.76
141-331-013	\$3.74	141-343-008	\$3.74	141-370-006	\$3.76
141-331-014	\$3.74	141-343-009	\$3.74	141-370-007	\$3.76
141-331-015	\$3.74	141-343-010	\$3.74	141-370-008	\$3.76
141-331-016	\$3.74	141-350-005	\$432.00	141-370-009	\$3.78
141-331-017	\$3.74	141-350-007	\$1,354.50	141-370-010	\$3.76
141-331-018	\$3.74	141-350-009	\$352.34	141-370-011	\$3.74
141-332-001	\$3.74	141-350-011	\$0.00	141-370-012	\$3.76
141-332-002	\$3.74	141-350-012	\$241.64	141-370-013	\$3.76
141-332-003	\$3.74	141-350-013	\$456.62	141-370-014	\$3.76
141-332-004	\$3.74	141-360-001	\$3.76	141-370-016	\$3.84
141-332-005	\$3.74	141-360-002	\$3.78	141-371-001	\$3.74
141-332-006	\$3.74	141-360-003	\$3.76	141-371-002	\$3.74
141-332-007	\$3.74	141-360-004	\$3.78	141-371-003	\$3.74
141-341-001	\$0.00	141-360-005	\$3.78	141-371-004	\$3.78
141-341-002	\$3.78	141-360-006	\$3.78	141-371-005	\$3.80
141-341-003	\$3.76	141-361-001	\$3.78	141-371-006	\$3.78
141-341-004	\$0.00	141-361-002	\$3.78	141-371-007	\$3.80
141-341-005	\$3.74	141-361-003	\$3.78	141-371-008	\$3.80
141-341-006	\$3.74	141-361-004	\$3.78	141-380-001	\$3.80
141-341-007	\$3.74	141-361-005	\$3.76	141-380-002	\$3.76
141-341-008	\$3.74	141-361-006	\$3.74	141-380-003	\$3.76
141-341-009	\$3.74	141-361-007	\$3.74	141-380-004	\$3.84
141-341-010	\$3.74	141-361-008	\$3.74	141-380-005	\$3.82
141-341-011	\$3.74	141-361-009	\$3.74	141-380-006	\$3.76
141-341-012	\$3.74	141-361-010	\$3.82	141-380-007	\$3.78
141-341-013	\$3.74	141-361-011	\$3.84	141-380-008	\$3.76
141-341-014	\$3.74	141-361-012	\$3.76	141-380-009	\$3.76
141-341-015	\$4.34	141-361-013	\$3.76	141-380-010	\$3.76
141-341-016	\$4.32	141-361-014	\$3.76	141-381-001	\$3.80
141-341-017	\$4.30	141-361-015	\$3.76	141-381-002	\$3.74
141-342-001	\$3.74	141-361-016	\$3.76	141-381-003	\$3.74

Appendix D

Riverside County Flood Control and Water Conservation District
 NPDES - Santa Ana Benefit Assessment Area
 Fiscal Year 2024-2025 Assessment Roll

<u>APN</u>	<u>Levy Amount</u>	<u>APN</u>	<u>Levy Amount</u>	<u>APN</u>	<u>Levy Amount</u>
141-381-004	\$3.74	142-021-031	\$1.30	142-022-023	\$1.44
141-381-005	\$3.76	142-021-032	\$1.98	142-022-024	\$1.40
141-381-006	\$3.74	142-021-033	\$1.26	142-022-025	\$1.14
141-381-007	\$3.76	142-021-034	\$1.24	142-022-026	\$1.40
141-381-008	\$3.76	142-021-035	\$1.08	142-022-027	\$1.30
141-381-009	\$3.76	142-021-036	\$0.00	142-022-028	\$1.32
141-381-010	\$3.76	142-021-037	\$1.54	142-022-029	\$0.00
141-381-011	\$3.78	142-021-038	\$1.50	142-022-030	\$2.02
141-381-012	\$3.80	142-021-039	\$1.34	142-022-031	\$1.02
141-381-013	\$3.78	142-021-040	\$1.68	142-022-032	\$1.04
141-381-014	\$3.76	142-021-041	\$0.00	142-022-033	\$1.30
141-381-015	\$3.82	142-021-042	\$1.04	142-022-034	\$0.00
141-381-016	\$3.82	142-021-043	\$1.22	142-022-035	\$1.06
141-381-017	\$0.00	142-021-044	\$0.00	142-022-036	\$1.34
141-381-018	\$0.00	142-021-045	\$2.16	142-022-037	\$1.02
141-381-019	\$0.00	142-021-046	\$1.50	142-022-038	\$1.46
142-020-029	\$0.00	142-021-047	\$1.40	142-022-039	\$0.00
142-020-030	\$0.00	142-021-048	\$1.08	142-022-040	\$0.00
142-020-049	\$0.00	142-021-049	\$1.08	142-022-041	\$1.62
142-020-051	\$0.00	142-021-050	\$1.66	142-022-042	\$0.98
142-021-001	\$1.10	142-021-051	\$0.00	142-022-043	\$1.18
142-021-002	\$1.56	142-021-052	\$1.08	142-022-044	\$1.08
142-021-003	\$1.30	142-021-053	\$1.66	142-022-045	\$1.20
142-021-004	\$1.22	142-021-054	\$1.08	142-022-046	\$1.32
142-021-005	\$0.00	142-021-055	\$1.30	142-022-047	\$0.00
142-021-006	\$0.00	142-021-056	\$1.08	142-022-048	\$0.00
142-021-007	\$1.18	142-021-057	\$1.84	142-022-049	\$0.00
142-021-008	\$1.08	142-021-058	\$0.00	142-022-050	\$1.12
142-021-009	\$1.00	142-022-001	\$1.58	142-022-051	\$1.18
142-021-010	\$1.26	142-022-002	\$0.96	142-022-052	\$0.98
142-021-011	\$0.00	142-022-003	\$1.00	142-022-053	\$1.16
142-021-012	\$0.00	142-022-004	\$1.44	142-022-054	\$0.00
142-021-013	\$1.28	142-022-005	\$0.00	142-022-055	\$0.00
142-021-014	\$1.10	142-022-006	\$3.56	142-030-002	\$0.00
142-021-015	\$1.12	142-022-007	\$1.16	142-030-009	\$3.84
142-021-016	\$2.06	142-022-008	\$1.10	142-030-010	\$4.40
142-021-017	\$0.00	142-022-009	\$0.90	142-030-020	\$0.00
142-021-018	\$0.00	142-022-010	\$1.08	142-030-029	\$68.84
142-021-019	\$1.54	142-022-011	\$1.00	142-040-001	\$130.04
142-021-020	\$2.02	142-022-012	\$0.00	142-040-002	\$236.58
142-021-021	\$1.28	142-022-013	\$0.98	142-040-007	\$0.00
142-021-022	\$1.24	142-022-014	\$1.32	142-040-008	\$134.32
142-021-023	\$1.24	142-022-015	\$1.80	142-051-001	\$25.64
142-021-024	\$1.10	142-022-016	\$2.06	142-051-002	\$3.76
142-021-025	\$0.00	142-022-017	\$0.00	142-052-001	\$3.74
142-021-026	\$1.66	142-022-018	\$1.00	142-052-002	\$3.74
142-021-027	\$1.02	142-022-019	\$1.22	142-052-003	\$3.52
142-021-028	\$1.32	142-022-020	\$1.02	142-052-004	\$3.52
142-021-029	\$1.18	142-022-021	\$1.24	142-052-005	\$3.74
142-021-030	\$1.22	142-022-022	\$0.00	142-052-006	\$3.76

Appendix D

Riverside County Flood Control and Water Conservation District
 NPDES - Santa Ana Benefit Assessment Area
 Fiscal Year 2024-2025 Assessment Roll

<u>APN</u>	<u>Levy Amount</u>	<u>APN</u>	<u>Levy Amount</u>	<u>APN</u>	<u>Levy Amount</u>
142-052-010	\$3.74	142-061-004	\$3.74	142-063-024	\$3.74
142-052-011	\$3.74	142-061-005	\$3.74	142-063-025	\$3.74
142-052-012	\$3.76	142-061-006	\$3.74	142-063-026	\$3.74
142-052-015	\$3.76	142-061-007	\$3.74	142-063-027	\$3.74
142-052-016	\$3.76	142-061-008	\$3.74	142-063-028	\$3.74
142-052-017	\$3.74	142-061-009	\$3.74	142-063-029	\$3.74
142-052-018	\$3.74	142-061-010	\$3.74	142-063-030	\$3.74
142-052-019	\$3.74	142-061-011	\$3.74	142-071-001	\$3.74
142-052-020	\$3.78	142-061-012	\$3.74	142-071-002	\$3.74
142-052-021	\$3.76	142-061-013	\$3.74	142-071-003	\$3.74
142-052-022	\$3.78	142-061-014	\$3.76	142-071-004	\$3.74
142-052-023	\$3.74	142-061-015	\$3.76	142-071-005	\$3.74
142-052-024	\$3.74	142-061-016	\$3.74	142-071-006	\$3.74
142-052-025	\$3.30	142-061-017	\$3.76	142-071-007	\$3.74
142-052-026	\$3.30	142-061-018	\$3.52	142-071-008	\$3.74
142-052-027	\$3.30	142-061-019	\$3.74	142-071-009	\$3.74
142-052-028	\$3.52	142-061-020	\$3.74	142-071-010	\$3.74
142-052-029	\$3.76	142-061-021	\$3.74	142-071-011	\$3.76
142-052-030	\$60.74	142-062-001	\$3.74	142-071-012	\$3.80
142-052-031	\$3.76	142-062-002	\$3.74	142-071-013	\$3.74
142-052-032	\$3.78	142-062-003	\$3.74	142-071-014	\$3.52
142-052-033	\$3.78	142-062-004	\$3.76	142-071-015	\$3.52
142-053-001	\$3.74	142-062-005	\$3.52	142-071-016	\$3.52
142-053-002	\$3.52	142-062-006	\$3.74	142-071-017	\$3.74
142-053-003	\$3.52	142-062-007	\$3.74	142-071-018	\$3.74
142-053-004	\$3.52	142-062-008	\$3.74	142-071-019	\$3.74
142-053-005	\$3.52	142-062-009	\$3.74	142-071-020	\$3.74
142-053-006	\$3.52	142-063-001	\$3.74	142-072-001	\$3.74
142-053-007	\$3.82	142-063-002	\$3.74	142-072-002	\$3.74
142-053-008	\$3.76	142-063-003	\$3.74	142-072-003	\$3.74
142-053-009	\$3.30	142-063-004	\$3.74	142-072-004	\$3.74
142-053-010	\$3.30	142-063-005	\$3.76	142-072-005	\$3.74
142-053-011	\$3.30	142-063-006	\$3.78	142-072-006	\$3.74
142-053-012	\$3.30	142-063-007	\$3.76	142-072-007	\$3.76
142-053-013	\$3.30	142-063-008	\$3.78	142-072-008	\$3.74
142-053-014	\$3.30	142-063-009	\$3.78	142-072-009	\$3.74
142-053-015	\$3.30	142-063-010	\$3.78	142-072-010	\$3.74
142-053-016	\$3.30	142-063-011	\$3.74	142-072-011	\$3.74
142-053-017	\$3.52	142-063-012	\$3.76	142-072-012	\$3.74
142-053-018	\$3.74	142-063-013	\$3.76	142-072-013	\$3.74
142-053-019	\$3.52	142-063-014	\$3.74	142-072-014	\$3.74
142-053-020	\$3.74	142-063-015	\$3.76	142-072-015	\$3.74
142-053-021	\$3.76	142-063-016	\$3.74	142-072-016	\$3.74
142-053-022	\$3.74	142-063-017	\$3.74	142-072-017	\$3.74
142-053-023	\$3.76	142-063-018	\$3.74	142-073-001	\$3.74
142-053-024	\$38.24	142-063-019	\$3.76	142-073-002	\$3.76
142-053-025	\$0.00	142-063-020	\$3.74	142-073-003	\$3.74
142-061-001	\$3.78	142-063-021	\$3.76	142-073-004	\$3.74
142-061-002	\$3.74	142-063-022	\$3.78	142-073-005	\$3.80
142-061-003	\$3.74	142-063-023	\$3.30	142-073-006	\$3.76

Appendix D

Riverside County Flood Control and Water Conservation District
 NPDES - Santa Ana Benefit Assessment Area
 Fiscal Year 2024-2025 Assessment Roll

APN	Levy Amount	APN	Levy Amount	APN	Levy Amount
142-073-007	\$3.80	142-090-063	\$22.04	142-092-004	\$3.04
142-073-008	\$3.76	142-090-066	\$94.04	142-092-005	\$3.86
142-073-009	\$3.74	142-090-067	\$0.00	142-092-006	\$3.04
142-073-010	\$3.74	142-090-070	\$125.54	142-092-007	\$3.68
142-073-011	\$3.74	142-090-073	\$0.00	142-092-008	\$3.68
142-073-012	\$3.76	142-090-074	\$0.00	142-092-009	\$4.48
142-073-013	\$3.76	142-091-001	\$4.96	142-092-010	\$3.38
142-073-014	\$3.74	142-091-002	\$4.36	142-092-011	\$3.80
142-073-015	\$3.78	142-091-003	\$3.28	142-092-012	\$5.48
142-073-016	\$3.78	142-091-004	\$2.52	142-092-013	\$5.80
142-073-017	\$3.80	142-091-005	\$2.58	142-092-014	\$4.24
142-073-018	\$3.76	142-091-006	\$3.26	142-092-015	\$3.36
142-073-019	\$3.76	142-091-007	\$4.28	142-092-016	\$0.00
142-073-020	\$3.76	142-091-008	\$5.02	142-100-002	\$0.00
142-073-021	\$3.76	142-091-009	\$0.00	142-100-014	\$0.00
142-073-022	\$3.76	142-091-010	\$1.40	142-100-015	\$0.00
142-073-023	\$3.76	142-091-011	\$2.34	142-130-002	\$0.00
142-073-024	\$3.74	142-091-012	\$2.06	142-140-001	\$0.00
142-073-025	\$3.74	142-091-013	\$2.34	142-150-001	\$85.50
142-073-026	\$3.74	142-091-014	\$1.92	142-150-008	\$54.44
142-073-027	\$3.74	142-091-015	\$1.94	142-150-033	\$55.34
142-073-028	\$3.74	142-091-016	\$2.20	142-150-037	\$31.04
142-073-029	\$3.74	142-091-017	\$2.06	142-150-038	\$48.14
142-073-030	\$3.74	142-091-018	\$1.30	142-150-048	\$134.54
142-073-031	\$3.74	142-091-019	\$1.72	142-150-050	\$28.80
142-073-032	\$3.74	142-091-020	\$2.48	142-150-053	\$89.54
142-073-033	\$3.74	142-091-021	\$0.00	142-150-054	\$102.14
142-080-028	\$2,074.04	142-091-022	\$2.06	142-150-057	\$25.20
142-080-029	\$310.94	142-091-023	\$2.00	142-150-058	\$23.40
142-090-025	\$42.74	142-091-024	\$4.08	142-150-059	\$28.34
142-090-026	\$36.44	142-091-025	\$1.96	142-150-060	\$21.14
142-090-027	\$45.00	142-091-026	\$1.94	142-150-064	\$60.74
142-090-028	\$73.80	142-091-027	\$2.74	142-150-067	\$34.20
142-090-037	\$41.84	142-091-028	\$2.10	142-150-068	\$31.94
142-090-038	\$34.20	142-091-029	\$2.64	142-150-069	\$28.80
142-090-039	\$49.50	142-091-030	\$2.62	142-150-070	\$23.40
142-090-040	\$27.44	142-091-031	\$1.44	142-150-071	\$20.24
142-090-042	\$36.44	142-091-032	\$1.52	142-150-072	\$26.54
142-090-043	\$32.84	142-091-033	\$2.86	142-150-073	\$39.14
142-090-044	\$97.20	142-091-034	\$2.10	142-150-074	\$17.10
142-090-050	\$67.04	142-091-035	\$1.90	142-150-075	\$17.10
142-090-051	\$60.30	142-091-036	\$2.88	142-150-076	\$73.34
142-090-055	\$28.34	142-091-037	\$1.44	142-150-077	\$20.24
142-090-056	\$18.44	142-091-038	\$1.50	142-150-078	\$19.80
142-090-057	\$18.00	142-091-039	\$2.08	142-150-079	\$20.24
142-090-058	\$14.40	142-091-040	\$1.92	142-150-080	\$14.84
142-090-059	\$16.20	142-091-041	\$134.10	142-150-081	\$13.94
142-090-060	\$18.90	142-092-001	\$4.10	142-150-082	\$15.74
142-090-061	\$19.80	142-092-002	\$4.44	142-150-083	\$77.84
142-090-062	\$27.90	142-092-003	\$6.22	142-150-084	\$109.80

Appendix D

Riverside County Flood Control and Water Conservation District
 NPDES - Santa Ana Benefit Assessment Area
 Fiscal Year 2024-2025 Assessment Roll

APN	Levy Amount	APN	Levy Amount	APN	Levy Amount
142-160-001	\$593.32	142-211-004	\$0.56	142-240-041	\$85.94
142-160-002	\$114.74	142-211-005	\$0.54	142-240-043	\$85.38
142-160-009	\$0.00	142-211-006	\$0.54	142-240-044	\$146.14
142-160-013	\$94.94	142-211-007	\$0.54	142-251-001	\$3.60
142-160-014	\$90.44	142-211-008	\$0.54	142-251-002	\$3.60
142-160-017	\$0.00	142-211-009	\$0.54	142-251-003	\$3.52
142-160-022	\$247.04	142-211-010	\$0.56	142-251-004	\$3.52
142-160-023	\$66.60	142-211-011	\$0.54	142-251-005	\$3.52
142-160-024	\$62.54	142-211-012	\$0.54	142-251-006	\$3.52
142-160-025	\$23.40	142-211-013	\$0.54	142-251-007	\$3.52
142-170-001	\$388.80	142-211-014	\$0.54	142-251-008	\$3.52
142-170-005	\$0.00	142-211-015	\$0.54	142-251-009	\$3.52
142-170-011	\$0.00	142-211-016	\$0.56	142-252-001	\$3.74
142-170-013	\$0.00	142-211-017	\$0.54	142-252-002	\$3.74
142-170-015	\$91.34	142-211-018	\$0.54	142-252-003	\$3.74
142-180-001	\$0.00	142-211-019	\$0.54	142-252-004	\$3.74
142-180-002	\$0.00	142-211-020	\$0.54	142-252-005	\$3.74
142-180-004	\$0.00	142-211-021	\$0.54	142-252-006	\$3.74
142-180-006	\$0.00	142-211-022	\$0.54	142-252-007	\$3.74
142-180-012	\$593.10	142-211-023	\$0.56	142-252-008	\$3.52
142-180-013	\$20.70	142-211-024	\$0.56	142-252-009	\$3.52
142-180-019	\$125.54	142-211-025	\$0.56	142-252-010	\$3.52
142-180-020	\$46.80	142-211-026	\$0.56	142-252-011	\$3.52
142-180-023	\$43.20	142-211-027	\$0.56	142-252-012	\$3.52
142-180-030	\$34.20	142-211-028	\$0.56	142-252-013	\$3.52
142-180-034	\$38.24	142-211-029	\$0.54	142-252-014	\$3.52
142-180-039	\$8.10	142-211-030	\$0.56	142-252-015	\$3.52
142-180-040	\$79.20	142-211-031	\$0.54	142-252-019	\$3.76
142-180-041	\$0.00	142-211-032	\$0.56	142-252-026	\$101.24
142-180-042	\$287.54	142-211-033	\$0.54	142-252-028	\$64.80
142-190-005	\$0.00	142-211-034	\$0.56	142-252-030	\$3.88
142-190-025	\$677.70	142-211-035	\$0.56	142-252-031	\$3.74
142-201-001	\$3.78	142-211-036	\$62.76	142-252-032	\$3.74
142-201-002	\$3.80	142-220-039	\$0.00	142-252-034	\$170.10
142-201-004	\$0.00	142-220-041	\$0.00	142-261-009	\$0.64
142-201-005	\$0.00	142-231-003	\$3.80	142-262-006	\$10.80
142-201-006	\$3.76	142-231-006	\$3.86	142-262-008	\$22.04
142-201-007	\$21.60	142-231-007	\$4.04	142-262-009	\$18.00
142-202-013	\$11.70	142-231-009	\$3.74	142-262-010	\$56.24
142-202-015	\$30.14	142-231-010	\$3.74	142-262-011	\$21.60
142-202-016	\$23.40	142-231-011	\$3.78	142-262-012	\$20.70
142-202-019	\$30.60	142-232-001	\$2.86	142-271-001	\$3.52
142-202-021	\$47.24	142-232-002	\$2.86	142-271-002	\$3.52
142-210-029	\$38.24	142-232-003	\$2.86	142-271-003	\$3.52
142-210-051	\$472.50	142-232-004	\$2.86	142-271-004	\$3.52
142-210-061	\$58.04	142-232-017	\$57.70	142-271-005	\$3.52
142-210-063	\$3.94	142-232-019	\$62.10	142-271-006	\$3.52
142-211-001	\$0.54	142-232-022	\$47.24	142-271-007	\$3.74
142-211-002	\$0.56	142-240-039	\$378.00	142-271-008	\$3.52
142-211-003	\$0.54	142-240-040	\$37.80	142-271-009	\$3.74

Appendix D

Riverside County Flood Control and Water Conservation District
 NPDES - Santa Ana Benefit Assessment Area
 Fiscal Year 2024-2025 Assessment Roll

APN	Levy Amount	APN	Levy Amount	APN	Levy Amount
142-271-010	\$3.74	142-273-022	\$3.74	142-284-004	\$3.74
142-271-011	\$3.52	142-273-023	\$3.74	142-284-005	\$3.74
142-272-001	\$3.52	142-273-024	\$3.74	142-284-006	\$3.74
142-272-002	\$3.52	142-273-028	\$32.74	142-284-007	\$3.74
142-272-003	\$3.74	142-273-029	\$3.98	142-284-008	\$3.74
142-272-004	\$3.74	142-273-030	\$3.74	142-284-009	\$3.74
142-272-005	\$3.52	142-273-031	\$3.74	142-284-010	\$3.74
142-272-006	\$3.52	142-273-032	\$3.74	142-284-011	\$3.74
142-272-007	\$3.52	142-273-033	\$3.74	142-284-012	\$3.74
142-272-008	\$3.52	142-273-034	\$3.74	142-284-013	\$3.74
142-272-009	\$3.74	142-273-035	\$3.76	142-284-014	\$3.74
142-272-010	\$3.74	142-273-036	\$0.00	142-285-001	\$3.74
142-272-011	\$3.52	142-273-037	\$3.88	142-285-002	\$3.74
142-272-012	\$3.74	142-273-038	\$72.22	142-285-003	\$3.74
142-272-013	\$3.74	142-281-001	\$3.74	142-285-004	\$3.74
142-272-014	\$3.30	142-281-002	\$3.74	142-285-005	\$3.74
142-272-015	\$3.30	142-281-003	\$3.52	142-285-006	\$3.74
142-272-016	\$3.30	142-281-004	\$3.74	142-285-007	\$3.74
142-272-017	\$3.30	142-281-005	\$3.74	142-291-002	\$3.76
142-272-018	\$3.74	142-281-006	\$3.52	142-291-006	\$16.64
142-272-019	\$3.74	142-282-001	\$3.76	142-292-007	\$87.30
142-272-020	\$3.78	142-282-002	\$3.76	142-292-008	\$35.10
142-272-021	\$3.74	142-282-003	\$3.74	142-293-023	\$51.30
142-272-022	\$3.52	142-282-004	\$3.76	142-293-024	\$51.74
142-272-023	\$3.52	142-282-005	\$3.74	142-293-028	\$0.00
142-272-024	\$3.74	142-282-006	\$3.74	142-301-001	\$3.52
142-272-025	\$3.74	142-282-007	\$3.74	142-301-002	\$3.30
142-272-026	\$3.52	142-282-008	\$3.76	142-301-003	\$3.74
142-272-027	\$3.74	142-282-009	\$3.78	142-301-004	\$3.52
142-273-001	\$3.52	142-282-010	\$3.76	142-301-005	\$3.52
142-273-002	\$3.74	142-282-011	\$3.76	142-301-006	\$3.52
142-273-003	\$3.74	142-282-012	\$3.82	142-301-007	\$3.52
142-273-004	\$3.74	142-282-013	\$3.76	142-302-001	\$3.52
142-273-005	\$3.74	142-282-014	\$3.74	142-302-002	\$3.52
142-273-006	\$3.74	142-282-015	\$3.74	142-302-003	\$3.52
142-273-007	\$3.74	142-282-016	\$3.74	142-302-004	\$3.52
142-273-008	\$3.52	142-282-017	\$3.52	142-302-005	\$3.52
142-273-009	\$3.74	142-282-018	\$3.52	142-302-006	\$3.74
142-273-010	\$3.74	142-283-001	\$3.74	142-302-007	\$3.76
142-273-011	\$3.74	142-283-002	\$3.76	142-302-008	\$3.74
142-273-012	\$3.76	142-283-003	\$3.76	142-302-009	\$3.76
142-273-013	\$3.78	142-283-004	\$3.74	142-302-010	\$3.76
142-273-014	\$3.74	142-283-005	\$3.74	142-302-011	\$3.78
142-273-015	\$3.74	142-283-006	\$3.74	142-302-012	\$3.76
142-273-016	\$3.52	142-283-007	\$3.74	142-302-013	\$3.76
142-273-017	\$3.74	142-283-008	\$3.74	142-302-014	\$3.74
142-273-018	\$3.74	142-283-009	\$3.74	142-302-015	\$3.30
142-273-019	\$3.52	142-284-001	\$3.74	142-302-016	\$3.52
142-273-020	\$3.74	142-284-002	\$3.74	142-302-017	\$3.30
142-273-021	\$3.74	142-284-003	\$3.74	142-302-018	\$3.30

Appendix D

Riverside County Flood Control and Water Conservation District
 NPDES - Santa Ana Benefit Assessment Area
 Fiscal Year 2024-2025 Assessment Roll

<u>APN</u>	<u>Levy Amount</u>	<u>APN</u>	<u>Levy Amount</u>	<u>APN</u>	<u>Levy Amount</u>
142-302-019	\$3.74	142-322-005	\$3.52	142-331-015	\$3.76
142-302-020	\$3.52	142-322-006	\$3.30	142-331-016	\$3.74
142-302-021	\$3.74	142-322-007	\$3.30	142-331-017	\$3.52
142-302-022	\$3.74	142-322-008	\$3.74	142-331-018	\$3.30
142-302-023	\$3.30	142-322-009	\$3.30	142-331-019	\$3.52
142-302-024	\$3.52	142-323-001	\$3.30	142-331-020	\$3.52
142-302-025	\$3.74	142-323-002	\$3.30	142-331-021	\$3.52
142-302-026	\$3.74	142-323-003	\$3.30	142-331-022	\$3.78
142-302-027	\$3.52	142-323-004	\$3.30	142-331-023	\$3.76
142-302-028	\$3.30	142-323-005	\$3.52	142-331-024	\$3.78
142-302-029	\$3.76	142-323-006	\$3.52	142-331-025	\$3.76
142-302-030	\$3.78	142-323-007	\$3.30	142-331-026	\$3.30
142-302-031	\$3.52	142-323-008	\$3.30	142-331-027	\$3.52
142-302-032	\$3.30	142-324-001	\$3.74	142-331-028	\$3.74
142-311-001	\$3.30	142-324-002	\$3.52	142-331-029	\$3.76
142-311-002	\$3.30	142-324-003	\$3.74	142-331-030	\$3.76
142-311-003	\$3.30	142-324-004	\$3.76	142-331-031	\$3.76
142-311-004	\$3.30	142-324-005	\$3.76	142-331-032	\$3.52
142-311-005	\$3.30	142-324-006	\$3.52	142-331-033	\$3.76
142-311-006	\$3.30	142-324-007	\$3.74	142-331-034	\$3.78
142-311-007	\$3.30	142-324-008	\$3.52	142-331-035	\$3.76
142-311-008	\$3.74	142-324-009	\$3.52	142-331-036	\$3.78
142-311-009	\$3.74	142-324-010	\$3.52	142-331-037	\$3.52
142-311-010	\$3.74	142-324-011	\$3.52	142-331-038	\$3.30
142-311-011	\$3.74	142-324-012	\$3.52	142-331-039	\$3.30
142-311-012	\$3.76	142-324-013	\$3.74	142-331-040	\$3.30
142-311-013	\$3.74	142-324-014	\$3.74	142-331-041	\$3.30
142-311-014	\$3.74	142-324-015	\$3.76	142-331-042	\$3.30
142-311-015	\$3.82	142-324-016	\$3.76	142-332-001	\$3.30
142-321-001	\$3.30	142-324-017	\$3.30	142-332-002	\$3.30
142-321-002	\$3.30	142-324-018	\$3.74	142-332-003	\$3.30
142-321-003	\$3.30	142-324-019	\$3.76	142-332-004	\$3.30
142-321-004	\$3.30	142-324-020	\$3.78	142-332-005	\$3.30
142-321-005	\$3.30	142-324-021	\$3.76	142-332-006	\$3.30
142-321-006	\$3.30	142-324-022	\$3.74	142-332-007	\$3.30
142-321-007	\$3.74	142-324-023	\$3.74	142-332-008	\$3.52
142-321-008	\$3.76	142-331-001	\$3.08	142-332-009	\$3.30
142-321-009	\$3.76	142-331-002	\$3.30	142-341-001	\$3.52
142-321-010	\$3.74	142-331-003	\$3.30	142-341-002	\$3.30
142-321-011	\$3.30	142-331-004	\$3.30	142-341-003	\$3.52
142-321-012	\$3.30	142-331-005	\$3.76	142-341-004	\$3.30
142-321-013	\$3.52	142-331-006	\$3.78	142-341-005	\$3.52
142-321-014	\$3.76	142-331-007	\$3.76	142-341-006	\$3.52
142-321-015	\$3.76	142-331-008	\$3.78	142-341-007	\$3.74
142-321-016	\$3.30	142-331-009	\$3.76	142-341-008	\$3.76
142-321-017	\$0.00	142-331-010	\$3.76	142-341-009	\$3.74
142-322-001	\$3.52	142-331-011	\$3.76	142-341-010	\$3.52
142-322-002	\$3.30	142-331-012	\$3.52	142-341-011	\$3.74
142-322-003	\$3.30	142-331-013	\$3.52	142-341-012	\$3.78
142-322-004	\$3.30	142-331-014	\$3.52	142-341-013	\$3.74

Appendix D

Riverside County Flood Control and Water Conservation District
 NPDES - Santa Ana Benefit Assessment Area
 Fiscal Year 2024-2025 Assessment Roll

<u>APN</u>	<u>Levy Amount</u>	<u>APN</u>	<u>Levy Amount</u>	<u>APN</u>	<u>Levy Amount</u>
142-341-014	\$3.30	142-352-002	\$3.76	142-361-014	\$3.74
142-341-015	\$3.52	142-352-003	\$3.78	142-361-015	\$3.30
142-341-016	\$3.30	142-352-004	\$3.78	142-361-016	\$3.30
142-341-017	\$3.30	142-352-005	\$3.78	142-361-017	\$3.30
142-341-018	\$3.30	142-352-006	\$3.76	142-361-018	\$3.30
142-341-019	\$3.30	142-353-001	\$3.76	142-361-019	\$3.30
142-341-020	\$3.30	142-353-002	\$3.76	142-361-020	\$3.52
142-341-021	\$3.30	142-353-003	\$3.76	142-362-001	\$3.74
142-341-022	\$3.74	142-353-004	\$3.74	142-362-002	\$3.52
142-342-001	\$3.30	142-353-005	\$3.78	142-362-003	\$3.52
142-342-002	\$3.30	142-353-006	\$3.80	142-362-004	\$3.52
142-342-003	\$3.52	142-353-007	\$3.30	142-362-005	\$3.52
142-342-004	\$3.52	142-353-008	\$3.52	142-362-006	\$3.76
142-342-005	\$3.30	142-353-009	\$3.74	142-362-007	\$3.74
142-342-006	\$3.30	142-353-010	\$3.74	142-362-008	\$3.74
142-343-001	\$3.78	142-353-011	\$3.52	142-362-009	\$3.74
142-343-002	\$3.76	142-353-012	\$3.74	142-362-010	\$3.52
142-343-003	\$3.74	142-353-013	\$3.74	142-362-011	\$3.52
142-343-004	\$3.74	142-353-014	\$3.74	142-362-012	\$3.74
142-343-005	\$3.76	142-353-015	\$3.74	142-362-013	\$3.78
142-343-006	\$3.76	142-353-016	\$3.52	142-362-014	\$3.76
142-343-007	\$0.88	142-353-017	\$3.76	142-362-015	\$3.78
142-343-008	\$3.74	142-353-018	\$3.78	142-362-016	\$3.52
142-343-009	\$3.78	142-353-019	\$3.76	142-362-017	\$3.74
142-343-010	\$3.76	142-353-020	\$3.78	142-362-018	\$3.52
142-343-011	\$3.52	142-353-021	\$3.74	142-362-019	\$3.52
142-343-012	\$3.52	142-353-022	\$3.74	142-362-020	\$3.74
142-343-013	\$3.76	142-353-023	\$1.76	142-362-021	\$3.74
142-343-014	\$3.76	142-353-024	\$3.74	142-362-022	\$3.52
142-343-015	\$3.78	142-353-025	\$3.74	142-362-023	\$3.30
142-343-016	\$3.78	142-353-026	\$3.74	142-362-024	\$3.52
142-343-017	\$3.76	142-353-027	\$3.52	142-362-025	\$3.74
142-343-018	\$3.74	142-353-028	\$3.74	142-362-026	\$3.52
142-343-019	\$3.52	142-353-029	\$3.52	142-362-027	\$3.52
142-343-020	\$3.52	142-353-030	\$3.52	142-362-028	\$3.52
142-343-021	\$3.30	142-353-031	\$3.52	142-362-029	\$3.52
142-343-022	\$3.30	142-353-032	\$3.52	142-362-030	\$3.52
142-343-023	\$3.30	142-361-001	\$3.80	142-362-031	\$3.74
142-343-024	\$3.30	142-361-002	\$3.76	142-362-032	\$3.78
142-351-001	\$3.76	142-361-003	\$3.74	142-362-033	\$3.78
142-351-002	\$3.76	142-361-004	\$3.52	142-362-034	\$3.76
142-351-003	\$3.76	142-361-005	\$3.30	142-362-035	\$3.52
142-351-004	\$3.74	142-361-006	\$3.30	142-362-036	\$3.52
142-351-005	\$3.52	142-361-007	\$3.76	142-362-037	\$3.52
142-351-006	\$3.52	142-361-008	\$3.52	142-362-038	\$3.52
142-351-007	\$3.78	142-361-009	\$3.30	142-362-039	\$3.30
142-351-008	\$3.78	142-361-010	\$3.30	142-362-040	\$3.74
142-351-009	\$3.78	142-361-011	\$3.30	142-362-041	\$3.76
142-351-010	\$3.78	142-361-012	\$3.52	142-362-042	\$3.78
142-352-001	\$3.74	142-361-013	\$3.74	142-362-043	\$3.52

Appendix D

Riverside County Flood Control and Water Conservation District
 NPDES - Santa Ana Benefit Assessment Area
 Fiscal Year 2024-2025 Assessment Roll

<u>APN</u>	<u>Levy Amount</u>	<u>APN</u>	<u>Levy Amount</u>	<u>APN</u>	<u>Levy Amount</u>
142-362-044	\$3.74	142-374-014	\$3.30	142-383-001	\$3.74
142-362-045	\$3.52	142-374-015	\$3.30	142-383-002	\$3.74
142-371-001	\$3.30	142-374-016	\$3.30	142-383-003	\$3.74
142-371-002	\$3.30	142-381-001	\$3.74	142-383-004	\$3.52
142-371-003	\$3.30	142-381-002	\$3.30	142-383-005	\$3.30
142-371-004	\$3.30	142-381-003	\$3.30	142-383-006	\$3.74
142-372-001	\$3.52	142-381-004	\$3.30	142-383-007	\$3.76
142-372-002	\$3.30	142-381-005	\$3.30	142-383-008	\$3.74
142-372-003	\$3.52	142-381-006	\$3.30	142-383-009	\$3.76
142-372-004	\$3.30	142-381-007	\$3.30	142-383-010	\$3.76
142-372-005	\$3.52	142-381-008	\$3.30	142-383-011	\$3.80
142-372-006	\$3.52	142-381-009	\$2.86	142-383-012	\$3.76
142-372-007	\$3.52	142-381-010	\$3.30	142-383-013	\$3.74
142-372-008	\$3.30	142-381-011	\$3.30	142-383-014	\$3.74
142-372-009	\$3.52	142-381-012	\$3.30	142-383-015	\$3.74
142-372-010	\$3.52	142-381-013	\$3.30	142-383-016	\$3.74
142-372-011	\$3.74	142-381-014	\$3.74	142-383-017	\$3.52
142-372-012	\$3.30	142-381-015	\$3.76	142-384-001	\$3.74
142-372-013	\$3.30	142-381-016	\$3.74	142-384-002	\$3.74
142-372-014	\$3.30	142-381-017	\$3.30	142-384-003	\$3.74
142-372-015	\$3.30	142-381-018	\$3.30	142-384-004	\$3.74
142-372-016	\$3.30	142-381-019	\$3.30	142-384-005	\$3.80
142-372-017	\$3.30	142-381-020	\$3.30	142-390-001	\$3.76
142-373-001	\$3.74	142-381-021	\$3.30	142-390-002	\$3.76
142-373-002	\$3.74	142-382-001	\$3.52	142-390-003	\$3.74
142-373-003	\$3.52	142-382-002	\$3.52	142-390-004	\$3.30
142-373-004	\$3.76	142-382-003	\$3.52	142-390-005	\$3.30
142-373-005	\$3.82	142-382-004	\$3.52	142-390-006	\$3.30
142-373-006	\$3.82	142-382-005	\$3.30	142-390-007	\$3.30
142-373-007	\$3.76	142-382-006	\$3.30	142-390-008	\$3.30
142-373-008	\$3.52	142-382-007	\$3.52	142-390-009	\$3.30
142-373-009	\$3.74	142-382-008	\$3.30	142-390-010	\$3.30
142-373-010	\$3.74	142-382-009	\$3.30	142-390-011	\$3.30
142-373-011	\$3.74	142-382-010	\$3.30	142-390-012	\$3.30
142-373-012	\$3.52	142-382-011	\$3.52	142-390-013	\$3.30
142-373-013	\$3.52	142-382-012	\$3.74	142-390-014	\$3.52
142-373-014	\$3.52	142-382-013	\$3.30	142-390-015	\$3.74
142-374-001	\$3.74	142-382-014	\$3.30	142-390-016	\$3.74
142-374-002	\$3.52	142-382-015	\$3.30	142-390-017	\$3.74
142-374-003	\$3.52	142-382-016	\$3.30	142-390-018	\$3.74
142-374-004	\$3.52	142-382-017	\$3.30	142-390-019	\$3.52
142-374-005	\$3.52	142-382-018	\$3.52	142-390-020	\$3.76
142-374-006	\$3.52	142-382-019	\$3.78	142-390-021	\$3.80
142-374-007	\$3.74	142-382-020	\$3.52	142-390-022	\$3.78
142-374-008	\$3.74	142-382-021	\$3.52	142-390-023	\$3.78
142-374-009	\$3.78	142-382-022	\$3.30	142-390-024	\$3.78
142-374-010	\$3.74	142-382-023	\$3.30	142-390-025	\$3.74
142-374-011	\$3.30	142-382-024	\$3.30	142-390-026	\$3.52
142-374-012	\$3.30	142-382-025	\$3.30	142-390-027	\$3.52
142-374-013	\$3.30	142-382-026	\$3.30	142-390-028	\$3.52

Appendix D

Riverside County Flood Control and Water Conservation District
 NPDES - Santa Ana Benefit Assessment Area
 Fiscal Year 2024-2025 Assessment Roll

<u>APN</u>	<u>Levy Amount</u>	<u>APN</u>	<u>Levy Amount</u>	<u>APN</u>	<u>Levy Amount</u>
142-390-029	\$3.30	142-411-001	\$3.74	142-412-017	\$3.52
142-390-030	\$3.52	142-411-002	\$3.52	142-412-018	\$3.52
142-390-031	\$3.74	142-411-003	\$3.52	142-413-001	\$3.52
142-390-032	\$3.74	142-411-004	\$3.52	142-413-002	\$3.52
142-390-033	\$3.30	142-411-005	\$3.52	142-413-003	\$3.52
142-390-034	\$3.74	142-411-006	\$3.52	142-413-004	\$3.52
142-390-035	\$3.76	142-411-007	\$3.52	142-413-005	\$3.74
142-390-036	\$3.78	142-411-008	\$3.52	142-413-006	\$3.74
142-390-037	\$3.78	142-411-009	\$3.30	142-413-007	\$3.74
142-390-038	\$3.74	142-411-010	\$3.30	142-413-008	\$3.74
142-390-039	\$3.78	142-411-011	\$3.78	142-413-009	\$3.74
142-390-040	\$3.78	142-411-012	\$3.76	142-413-010	\$3.74
142-390-041	\$3.78	142-411-013	\$3.74	142-413-011	\$3.74
142-390-042	\$3.76	142-411-014	\$3.76	142-413-012	\$3.74
142-390-043	\$3.80	142-411-015	\$3.76	142-413-013	\$3.74
142-390-044	\$3.74	142-411-016	\$3.76	142-413-014	\$3.74
142-390-045	\$3.74	142-411-017	\$3.76	142-413-015	\$3.74
142-401-001	\$3.52	142-411-018	\$3.74	142-413-016	\$3.74
142-401-002	\$3.52	142-411-019	\$3.76	142-413-017	\$3.74
142-401-003	\$3.52	142-411-020	\$3.78	142-413-018	\$3.74
142-401-004	\$3.52	142-411-021	\$3.52	142-413-019	\$3.52
142-401-005	\$3.52	142-411-022	\$3.52	142-413-020	\$3.52
142-401-006	\$3.52	142-411-023	\$3.52	142-413-021	\$3.52
142-401-007	\$3.52	142-411-024	\$3.52	142-413-022	\$3.52
142-401-008	\$3.52	142-411-025	\$3.52	142-413-023	\$3.52
142-401-009	\$3.52	142-411-026	\$3.52	142-413-024	\$3.52
142-401-010	\$3.52	142-411-027	\$3.52	142-413-025	\$3.52
142-401-011	\$3.78	142-411-028	\$3.52	142-413-026	\$3.52
142-401-012	\$3.76	142-411-029	\$3.52	142-413-027	\$3.52
142-401-013	\$3.78	142-411-030	\$3.52	142-413-028	\$3.30
142-401-014	\$3.74	142-411-031	\$3.52	142-413-029	\$3.74
142-401-015	\$3.76	142-411-032	\$3.52	142-413-030	\$3.76
142-401-016	\$3.76	142-411-033	\$3.52	142-413-031	\$3.76
142-401-017	\$3.76	142-411-034	\$3.74	142-413-032	\$3.74
142-401-018	\$3.76	142-412-001	\$3.52	142-413-033	\$3.60
142-401-019	\$3.76	142-412-002	\$3.52	142-413-034	\$3.52
142-401-020	\$3.76	142-412-003	\$3.52	142-413-035	\$3.52
142-401-021	\$3.76	142-412-004	\$3.52	142-413-036	\$3.52
142-402-001	\$3.74	142-412-005	\$3.52	142-413-037	\$3.52
142-402-002	\$3.74	142-412-006	\$3.52	142-413-038	\$3.52
142-403-001	\$3.52	142-412-007	\$3.52	142-420-001	\$2.20
142-403-002	\$3.52	142-412-008	\$3.52	142-420-002	\$2.42
142-403-003	\$3.52	142-412-009	\$3.52	142-420-003	\$1.98
142-403-004	\$3.52	142-412-010	\$3.52	142-420-004	\$2.20
142-403-005	\$3.52	142-412-011	\$3.52	142-420-005	\$2.64
142-403-006	\$3.52	142-412-012	\$3.52	142-420-006	\$2.64
142-403-007	\$3.52	142-412-013	\$3.52	142-420-007	\$2.64
142-403-008	\$3.52	142-412-014	\$3.52	142-420-008	\$2.42
142-403-009	\$3.52	142-412-015	\$3.52	142-420-009	\$2.42
142-403-010	\$3.52	142-412-016	\$3.52	142-420-010	\$2.20

Appendix D

Riverside County Flood Control and Water Conservation District
 NPDES - Santa Ana Benefit Assessment Area
 Fiscal Year 2024-2025 Assessment Roll

<u>APN</u>	<u>Levy Amount</u>	<u>APN</u>	<u>Levy Amount</u>	<u>APN</u>	<u>Levy Amount</u>
142-420-011	\$2.20	142-431-012	\$3.76	142-433-016	\$3.78
142-420-012	\$2.64	142-431-013	\$3.76	142-433-017	\$3.76
142-420-013	\$3.74	142-431-014	\$3.76	142-433-018	\$3.78
142-420-014	\$3.08	142-431-015	\$3.74	142-433-019	\$3.76
142-420-015	\$2.86	142-431-016	\$3.74	142-433-020	\$3.76
142-420-016	\$3.30	142-431-017	\$3.74	142-433-021	\$3.74
142-420-017	\$2.20	142-431-018	\$3.74	142-433-022	\$3.74
142-420-018	\$2.20	142-431-019	\$3.74	142-433-023	\$3.74
142-420-019	\$3.30	142-431-020	\$3.74	142-434-001	\$3.74
142-420-020	\$2.42	142-431-021	\$3.74	142-434-002	\$3.74
142-420-021	\$2.42	142-431-022	\$3.74	142-434-003	\$3.74
142-420-022	\$2.20	142-431-023	\$3.74	142-434-004	\$3.74
142-420-023	\$2.20	142-432-001	\$3.74	142-434-005	\$3.74
142-420-024	\$2.86	142-432-002	\$3.74	142-434-006	\$3.74
142-420-025	\$3.30	142-432-003	\$3.74	142-441-001	\$3.74
142-420-026	\$0.00	142-432-004	\$3.74	142-441-002	\$3.74
142-420-027	\$2.20	142-432-005	\$3.74	142-441-003	\$3.76
142-420-028	\$3.08	142-432-006	\$3.74	142-441-004	\$3.78
142-420-029	\$2.20	142-432-007	\$3.74	142-441-005	\$3.76
142-420-030	\$2.20	142-432-008	\$3.74	142-441-006	\$3.78
142-420-031	\$2.86	142-432-009	\$3.74	142-441-007	\$3.74
142-420-032	\$2.20	142-432-010	\$3.74	142-441-008	\$3.76
142-420-033	\$2.20	142-432-011	\$3.52	142-441-009	\$3.78
142-420-034	\$2.42	142-432-012	\$3.52	142-441-010	\$3.76
142-420-035	\$2.86	142-432-013	\$3.74	142-441-011	\$3.78
142-420-036	\$2.20	142-432-014	\$3.74	142-441-012	\$3.74
142-420-037	\$3.52	142-432-015	\$3.74	142-441-013	\$3.52
142-420-038	\$2.64	142-432-016	\$3.74	142-441-014	\$3.52
142-420-039	\$2.64	142-432-017	\$3.74	142-441-015	\$3.52
142-420-040	\$2.64	142-432-018	\$3.74	142-441-016	\$3.52
142-420-041	\$2.42	142-432-019	\$3.74	142-441-017	\$3.52
142-420-042	\$2.42	142-432-020	\$3.74	142-441-018	\$3.52
142-420-043	\$2.42	142-432-021	\$3.74	142-441-019	\$3.52
142-420-044	\$2.42	142-432-022	\$3.74	142-441-020	\$3.52
142-420-045	\$2.42	142-432-023	\$3.74	142-441-021	\$3.52
142-420-046	\$2.42	142-433-001	\$3.80	142-441-022	\$3.52
142-420-047	\$2.42	142-433-002	\$3.74	142-441-023	\$3.52
142-420-048	\$0.00	142-433-003	\$3.74	142-441-024	\$3.52
142-420-049	\$0.00	142-433-004	\$3.74	142-441-025	\$3.78
142-431-001	\$3.74	142-433-005	\$3.74	142-442-001	\$3.76
142-431-002	\$3.74	142-433-006	\$3.74	142-442-002	\$3.74
142-431-003	\$3.74	142-433-007	\$3.74	142-442-003	\$3.74
142-431-004	\$3.74	142-433-008	\$3.74	142-442-004	\$3.76
142-431-005	\$3.74	142-433-009	\$3.74	142-442-005	\$3.76
142-431-006	\$3.74	142-433-010	\$3.52	142-442-006	\$3.74
142-431-007	\$3.74	142-433-011	\$3.74	142-442-007	\$3.74
142-431-008	\$3.74	142-433-012	\$3.74	142-442-008	\$3.74
142-431-009	\$3.76	142-433-013	\$3.74	142-442-009	\$3.74
142-431-010	\$3.76	142-433-014	\$3.74	142-442-010	\$3.74
142-431-011	\$3.76	142-433-015	\$3.74	142-442-011	\$3.74

Appendix D

Riverside County Flood Control and Water Conservation District
 NPDES - Santa Ana Benefit Assessment Area
 Fiscal Year 2024-2025 Assessment Roll

APN	Levy Amount	APN	Levy Amount	APN	Levy Amount
142-443-001	\$3.74	142-452-007	\$3.52	142-471-010	\$3.74
142-443-002	\$3.52	142-452-008	\$3.52	142-471-011	\$3.74
142-443-003	\$3.52	142-452-009	\$3.52	142-471-012	\$3.74
142-443-004	\$3.52	142-452-010	\$3.52	142-471-013	\$3.74
142-443-005	\$3.74	142-452-011	\$3.74	142-471-014	\$3.74
142-443-006	\$3.76	142-452-012	\$3.76	142-471-015	\$3.74
142-443-007	\$3.78	142-452-013	\$3.78	142-471-016	\$3.74
142-443-008	\$3.52	142-452-014	\$3.74	142-471-017	\$3.74
142-443-009	\$3.74	142-452-015	\$3.52	142-471-018	\$3.74
142-443-010	\$3.74	142-452-016	\$3.74	142-472-001	\$3.74
142-443-011	\$3.78	142-452-017	\$3.74	142-472-002	\$3.74
142-443-012	\$3.80	142-461-001	\$3.74	142-472-003	\$3.74
142-443-013	\$3.78	142-461-002	\$3.74	142-472-004	\$3.74
142-443-014	\$3.80	142-461-003	\$3.74	142-472-005	\$3.74
142-443-015	\$3.76	142-461-004	\$3.74	142-472-006	\$3.74
142-443-016	\$3.74	142-461-005	\$3.74	142-472-007	\$3.74
142-443-017	\$3.74	142-461-006	\$3.74	142-472-008	\$3.74
142-443-018	\$3.74	142-461-007	\$3.74	142-472-009	\$3.74
142-443-019	\$3.74	142-461-008	\$3.74	142-472-010	\$3.74
142-443-020	\$3.82	142-461-009	\$3.74	142-472-011	\$3.74
142-443-021	\$3.78	142-461-010	\$3.74	142-472-012	\$3.74
142-443-022	\$3.76	142-461-011	\$3.74	142-472-013	\$3.74
142-443-023	\$3.74	142-461-012	\$3.74	142-472-014	\$3.74
142-443-024	\$3.76	142-461-013	\$3.74	142-472-015	\$3.74
142-451-001	\$3.76	142-461-014	\$3.74	142-472-016	\$3.74
142-451-002	\$3.74	142-461-015	\$3.74	142-480-001	\$0.00
142-451-003	\$3.74	142-461-016	\$3.74	142-480-002	\$125.10
142-451-004	\$3.74	142-461-017	\$3.76	142-480-003	\$0.00
142-451-005	\$3.74	142-461-018	\$3.74	142-480-004	\$39.60
142-451-006	\$3.52	142-462-001	\$3.74	142-480-006	\$124.20
142-451-007	\$3.52	142-462-002	\$3.74	142-480-007	\$0.00
142-451-008	\$3.52	142-462-003	\$3.74	142-480-008	\$0.00
142-451-009	\$3.52	142-462-004	\$3.74	142-480-009	\$1.44
142-451-010	\$3.52	142-462-005	\$3.74	142-480-010	\$0.00
142-451-011	\$3.52	142-462-006	\$3.74	142-480-011	\$0.00
142-451-012	\$3.52	142-462-007	\$3.74	142-480-012	\$2.08
142-451-013	\$3.52	142-462-008	\$3.74	142-480-013	\$1.44
142-451-014	\$3.52	142-462-009	\$3.74	142-480-014	\$1.40
142-451-015	\$3.52	142-462-010	\$3.74	142-480-015	\$1.56
142-451-016	\$3.76	142-462-011	\$3.74	142-480-016	\$0.00
142-451-017	\$3.76	142-462-012	\$0.00	142-480-017	\$0.00
142-451-018	\$3.74	142-471-001	\$3.74	142-480-018	\$0.00
142-451-019	\$3.74	142-471-002	\$3.74	142-480-019	\$0.00
142-451-020	\$3.76	142-471-003	\$3.74	142-480-020	\$0.00
142-452-001	\$3.76	142-471-004	\$3.74	142-480-021	\$0.00
142-452-002	\$3.74	142-471-005	\$3.74	142-480-022	\$0.00
142-452-003	\$3.76	142-471-006	\$3.74	142-480-023	\$0.00
142-452-004	\$3.76	142-471-007	\$3.74	142-480-024	\$0.00
142-452-005	\$3.74	142-471-008	\$3.74	142-480-025	\$0.00
142-452-006	\$3.52	142-471-009	\$3.74	142-480-026	\$0.00

Appendix D

Riverside County Flood Control and Water Conservation District
 NPDES - Santa Ana Benefit Assessment Area
 Fiscal Year 2024-2025 Assessment Roll

APN	Levy Amount	APN	Levy Amount	APN	Levy Amount
142-480-027	\$0.00	142-490-033	\$3.36	142-500-028	\$3.36
142-480-028	\$0.00	142-490-034	\$3.36	142-500-029	\$3.60
142-480-029	\$0.00	142-490-035	\$3.36	142-500-030	\$3.76
142-480-030	\$0.00	142-490-036	\$3.36	142-500-031	\$3.76
142-480-031	\$0.00	142-490-037	\$3.36	142-500-032	\$3.78
142-480-032	\$0.00	142-490-038	\$3.36	142-500-033	\$3.78
142-480-033	\$0.00	142-490-039	\$3.36	142-500-034	\$3.74
142-480-034	\$0.00	142-490-040	\$3.36	142-500-035	\$3.74
142-480-035	\$0.00	142-490-041	\$3.36	142-500-036	\$3.74
142-480-036	\$0.00	142-490-042	\$3.36	142-500-037	\$3.74
142-480-037	\$0.00	142-490-043	\$3.36	142-500-038	\$3.60
142-480-038	\$0.00	142-490-044	\$2.92	142-500-039	\$3.74
142-480-039	\$0.00	142-490-045	\$3.74	142-500-040	\$3.74
142-480-040	\$0.00	142-490-046	\$0.00	142-500-041	\$3.60
142-480-041	\$0.00	142-490-047	\$0.00	142-500-042	\$3.60
142-480-042	\$0.00	142-490-048	\$0.00	142-500-043	\$3.74
142-480-043	\$0.00	142-490-049	\$0.00	142-500-044	\$3.60
142-480-044	\$0.00	142-490-050	\$0.00	142-500-045	\$3.60
142-490-001	\$3.36	142-490-051	\$0.00	142-500-046	\$3.78
142-490-002	\$3.36	142-490-052	\$0.00	142-500-047	\$3.78
142-490-003	\$3.74	142-490-053	\$0.00	142-500-048	\$3.74
142-490-004	\$3.74	142-490-054	\$0.00	142-500-049	\$3.74
142-490-005	\$3.36	142-490-055	\$0.00	142-500-050	\$3.74
142-490-006	\$3.36	142-500-001	\$3.74	142-500-051	\$3.74
142-490-007	\$3.36	142-500-002	\$3.74	142-500-052	\$3.74
142-490-008	\$3.36	142-500-003	\$3.60	142-500-053	\$3.74
142-490-009	\$3.74	142-500-004	\$3.74	142-500-054	\$3.60
142-490-010	\$3.74	142-500-005	\$3.76	142-500-055	\$0.00
142-490-011	\$3.36	142-500-006	\$3.36	142-500-056	\$0.00
142-490-012	\$3.36	142-500-007	\$3.36	142-500-057	\$0.00
142-490-013	\$3.60	142-500-008	\$3.14	142-500-058	\$0.00
142-490-014	\$3.36	142-500-009	\$3.76	142-500-059	\$0.00
142-490-015	\$3.14	142-500-010	\$3.14	142-500-060	\$0.00
142-490-016	\$3.14	142-500-011	\$3.74	142-500-061	\$0.00
142-490-017	\$3.14	142-500-012	\$3.74	142-500-062	\$0.00
142-490-018	\$3.14	142-500-013	\$3.14	142-510-001	\$3.74
142-490-019	\$3.74	142-500-014	\$3.14	142-510-002	\$3.74
142-490-020	\$3.74	142-500-015	\$3.36	142-510-003	\$3.74
142-490-021	\$3.74	142-500-016	\$3.36	142-510-004	\$3.74
142-490-022	\$3.76	142-500-017	\$3.76	142-510-005	\$3.74
142-490-023	\$3.74	142-500-018	\$3.76	142-510-006	\$3.74
142-490-024	\$3.36	142-500-019	\$3.74	142-510-007	\$3.74
142-490-025	\$3.36	142-500-020	\$3.60	142-510-008	\$3.74
142-490-026	\$3.14	142-500-021	\$3.36	142-510-009	\$3.74
142-490-027	\$3.76	142-500-022	\$3.36	142-510-010	\$3.74
142-490-028	\$3.74	142-500-023	\$3.74	142-510-011	\$3.36
142-490-029	\$3.36	142-500-024	\$3.74	142-510-012	\$3.60
142-490-030	\$3.36	142-500-025	\$3.74	142-510-013	\$3.74
142-490-031	\$3.36	142-500-026	\$3.76	142-510-014	\$3.74
142-490-032	\$3.36	142-500-027	\$3.60	142-510-015	\$3.74

Appendix D

Riverside County Flood Control and Water Conservation District
 NPDES - Santa Ana Benefit Assessment Area
 Fiscal Year 2024-2025 Assessment Roll

APN	Levy Amount	APN	Levy Amount	APN	Levy Amount
142-510-016	\$3.74	142-510-066	\$0.00	142-520-046	\$0.00
142-510-017	\$3.74	142-510-067	\$0.00	142-520-047	\$0.00
142-510-018	\$3.74	142-510-068	\$0.00	142-520-048	\$0.00
142-510-019	\$3.74	142-510-069	\$0.00	142-520-050	\$3.76
142-510-020	\$3.74	142-510-070	\$0.00	142-520-051	\$0.00
142-510-021	\$3.74	142-510-071	\$0.00	142-530-001	\$3.76
142-510-022	\$3.74	142-510-072	\$0.00	142-530-002	\$3.74
142-510-023	\$3.74	142-520-002	\$3.74	142-530-003	\$3.76
142-510-024	\$3.74	142-520-003	\$3.76	142-530-004	\$3.76
142-510-025	\$3.74	142-520-004	\$3.74	142-530-005	\$3.76
142-510-026	\$3.74	142-520-005	\$3.74	142-530-006	\$3.76
142-510-027	\$3.74	142-520-006	\$3.76	142-530-007	\$3.76
142-510-028	\$3.74	142-520-007	\$3.80	142-530-008	\$3.76
142-510-029	\$3.74	142-520-008	\$3.76	142-530-009	\$3.74
142-510-030	\$3.74	142-520-009	\$3.76	142-530-010	\$3.76
142-510-031	\$3.60	142-520-010	\$3.76	142-530-011	\$3.74
142-510-032	\$3.60	142-520-011	\$3.76	142-530-012	\$3.76
142-510-033	\$3.60	142-520-012	\$3.76	142-530-013	\$3.76
142-510-034	\$3.74	142-520-013	\$3.74	142-530-014	\$3.74
142-510-035	\$3.74	142-520-014	\$3.78	142-530-015	\$3.76
142-510-036	\$3.74	142-520-015	\$3.80	142-530-016	\$3.76
142-510-037	\$3.74	142-520-016	\$3.78	142-530-017	\$3.74
142-510-038	\$3.74	142-520-017	\$3.80	142-530-018	\$3.74
142-510-039	\$3.74	142-520-018	\$3.76	142-530-019	\$3.74
142-510-040	\$3.74	142-520-019	\$3.74	142-530-020	\$3.74
142-510-041	\$3.74	142-520-020	\$3.76	142-530-021	\$3.74
142-510-042	\$3.36	142-520-021	\$3.76	142-530-022	\$3.74
142-510-043	\$3.60	142-520-022	\$3.74	142-530-023	\$3.74
142-510-044	\$3.74	142-520-023	\$3.76	142-530-024	\$3.74
142-510-045	\$3.74	142-520-024	\$3.74	142-530-025	\$3.74
142-510-046	\$3.74	142-520-025	\$3.76	142-530-027	\$3.74
142-510-047	\$3.74	142-520-026	\$3.74	142-530-028	\$3.74
142-510-048	\$3.74	142-520-027	\$3.78	142-530-029	\$3.76
142-510-049	\$3.74	142-520-028	\$3.80	142-530-030	\$3.60
142-510-050	\$3.74	142-520-029	\$3.78	142-530-031	\$3.74
142-510-051	\$3.74	142-520-030	\$3.78	142-530-032	\$3.76
142-510-052	\$3.74	142-520-031	\$3.74	142-530-033	\$3.74
142-510-053	\$3.74	142-520-032	\$3.76	142-530-034	\$3.74
142-510-054	\$3.36	142-520-033	\$3.74	142-530-035	\$3.74
142-510-055	\$3.36	142-520-034	\$3.74	142-530-036	\$3.74
142-510-056	\$3.36	142-520-035	\$3.74	142-530-037	\$3.74
142-510-057	\$3.14	142-520-036	\$3.74	142-530-040	\$0.00
142-510-058	\$3.14	142-520-037	\$3.74	142-530-041	\$0.00
142-510-059	\$3.14	142-520-038	\$3.74	142-530-042	\$0.00
142-510-060	\$3.14	142-520-039	\$3.74	142-530-043	\$0.00
142-510-061	\$3.14	142-520-040	\$3.76	142-530-044	\$3.76
142-510-062	\$3.14	142-520-041	\$0.00	142-530-046	\$3.74
142-510-063	\$3.14	142-520-042	\$0.00	142-530-047	\$3.74
142-510-064	\$3.14	142-520-044	\$0.00	142-540-001	\$3.74
142-510-065	\$0.00	142-520-045	\$0.00	142-540-002	\$3.74

Appendix D

Riverside County Flood Control and Water Conservation District
 NPDES - Santa Ana Benefit Assessment Area
 Fiscal Year 2024-2025 Assessment Roll

APN	Levy Amount	APN	Levy Amount	APN	Levy Amount
142-540-003	\$3.74	142-540-053	\$0.00	142-550-011	\$3.74
142-540-004	\$3.60	142-540-054	\$0.00	142-550-012	\$3.74
142-540-005	\$3.60	142-540-055	\$0.00	142-550-013	\$3.76
142-540-006	\$3.60	142-540-056	\$0.00	142-550-014	\$3.76
142-540-007	\$3.74	142-540-057	\$0.00	142-550-015	\$3.74
142-540-008	\$3.74	142-540-058	\$0.00	142-550-016	\$3.74
142-540-009	\$3.36	142-540-059	\$0.00	142-550-017	\$3.76
142-540-010	\$3.36	142-540-060	\$0.00	142-550-018	\$3.76
142-540-011	\$3.74	142-540-061	\$0.00	142-550-019	\$3.76
142-540-012	\$3.36	142-540-062	\$3.76	142-550-020	\$3.74
142-540-013	\$3.74	142-540-063	\$3.74	142-550-021	\$3.76
142-540-014	\$3.78	142-540-064	\$3.76	142-550-022	\$3.76
142-540-015	\$3.74	142-540-065	\$3.76	142-550-023	\$3.60
142-540-016	\$3.74	142-540-066	\$3.74	142-550-024	\$3.74
142-540-017	\$3.74	142-540-067	\$3.74	142-550-025	\$3.74
142-540-018	\$3.74	142-540-068	\$3.74	142-550-026	\$3.74
142-540-019	\$3.74	142-540-069	\$3.74	142-550-027	\$3.74
142-540-020	\$3.74	142-540-070	\$3.76	142-550-028	\$3.76
142-540-021	\$3.74	142-540-071	\$3.76	142-550-029	\$3.60
142-540-022	\$3.74	142-540-072	\$3.74	142-550-030	\$3.60
142-540-023	\$3.74	142-540-073	\$3.74	142-550-031	\$3.36
142-540-024	\$3.74	142-540-074	\$3.60	142-550-032	\$3.76
142-540-025	\$3.74	142-540-075	\$3.60	142-550-033	\$3.74
142-540-026	\$3.74	142-540-076	\$3.76	142-550-034	\$3.74
142-540-027	\$3.60	142-540-077	\$3.76	142-550-035	\$3.74
142-540-028	\$3.60	142-540-078	\$3.60	142-550-036	\$3.74
142-540-029	\$3.74	142-540-079	\$3.60	142-550-037	\$3.74
142-540-030	\$3.76	142-540-080	\$3.60	142-550-038	\$3.74
142-540-031	\$3.76	142-540-081	\$3.36	142-550-039	\$3.76
142-540-032	\$3.74	142-540-082	\$3.76	142-550-040	\$3.74
142-540-033	\$3.76	142-540-083	\$3.76	142-550-041	\$3.74
142-540-034	\$3.76	142-540-084	\$3.60	142-550-042	\$3.76
142-540-035	\$3.78	142-540-085	\$3.74	142-550-043	\$3.76
142-540-036	\$3.74	142-540-086	\$0.00	142-550-044	\$3.76
142-540-037	\$3.60	142-540-087	\$0.00	142-550-045	\$3.60
142-540-038	\$3.60	142-540-088	\$0.00	142-550-046	\$3.60
142-540-039	\$3.36	142-540-089	\$0.00	142-550-047	\$3.60
142-540-040	\$3.36	142-540-090	\$0.00	142-550-048	\$3.36
142-540-041	\$3.14	142-540-091	\$0.00	142-550-049	\$3.36
142-540-042	\$3.60	142-540-092	\$0.00	142-550-050	\$3.14
142-540-043	\$3.60	142-550-001	\$3.74	142-550-051	\$3.14
142-540-044	\$3.74	142-550-002	\$3.74	142-550-052	\$2.92
142-540-045	\$2.92	142-550-003	\$3.76	142-550-053	\$2.92
142-540-046	\$3.36	142-550-004	\$3.78	142-550-054	\$3.14
142-540-047	\$3.36	142-550-005	\$3.74	142-550-055	\$3.76
142-540-048	\$3.36	142-550-006	\$3.76	142-550-056	\$0.00
142-540-049	\$0.00	142-550-007	\$3.76	142-550-057	\$0.00
142-540-050	\$0.00	142-550-008	\$3.74	142-550-058	\$0.00
142-540-051	\$0.00	142-550-009	\$3.74	142-550-059	\$0.00
142-540-052	\$0.00	142-550-010	\$3.76	142-560-001	\$3.76

Appendix D

Riverside County Flood Control and Water Conservation District
 NPDES - Santa Ana Benefit Assessment Area
 Fiscal Year 2024-2025 Assessment Roll

<u>APN</u>	<u>Levy Amount</u>	<u>APN</u>	<u>Levy Amount</u>	<u>APN</u>	<u>Levy Amount</u>
142-560-002	\$3.76	142-560-052	\$0.00	142-572-018	\$1.66
142-560-003	\$3.76	142-570-007	\$0.00	142-572-019	\$1.82
142-560-004	\$3.78	142-570-008	\$0.00	142-572-020	\$1.72
142-560-005	\$3.76	142-570-009	\$0.00	142-572-021	\$2.06
142-560-006	\$3.74	142-570-011	\$0.00	142-572-022	\$1.54
142-560-007	\$3.74	142-570-012	\$0.00	142-572-023	\$0.00
142-560-008	\$3.74	142-570-013	\$0.00	142-572-024	\$1.44
142-560-009	\$3.36	142-570-014	\$0.00	142-572-025	\$1.62
142-560-010	\$3.60	142-570-015	\$0.00	142-572-026	\$1.64
142-560-011	\$3.60	142-571-001	\$1.58	142-572-027	\$1.54
142-560-012	\$3.78	142-571-002	\$1.88	142-572-028	\$1.68
142-560-013	\$3.78	142-571-003	\$1.66	142-572-029	\$1.52
142-560-014	\$3.74	142-571-004	\$1.50	142-572-030	\$1.48
142-560-015	\$3.74	142-571-005	\$1.56	142-572-031	\$1.68
142-560-016	\$3.74	142-571-006	\$1.68	142-572-032	\$1.46
142-560-017	\$3.76	142-571-007	\$1.48	142-572-034	\$0.00
142-560-018	\$3.78	142-571-008	\$1.44	142-572-035	\$0.00
142-560-019	\$3.76	142-571-009	\$1.46	142-580-001	\$3.76
142-560-020	\$3.76	142-571-010	\$1.54	142-580-002	\$3.74
142-560-021	\$3.76	142-571-011	\$0.00	142-580-003	\$3.74
142-560-022	\$3.60	142-571-012	\$1.94	142-580-004	\$3.76
142-560-023	\$3.76	142-571-013	\$1.92	142-580-005	\$3.74
142-560-024	\$3.74	142-571-014	\$1.64	142-580-006	\$3.76
142-560-025	\$3.74	142-571-015	\$1.70	142-580-007	\$3.74
142-560-026	\$3.60	142-571-016	\$1.62	142-580-008	\$3.76
142-560-027	\$3.60	142-571-017	\$0.00	142-580-009	\$3.78
142-560-028	\$3.60	142-571-018	\$1.94	142-580-010	\$3.78
142-560-029	\$3.60	142-571-019	\$1.70	142-580-011	\$3.76
142-560-030	\$3.60	142-571-020	\$1.58	142-580-012	\$3.76
142-560-031	\$3.60	142-571-021	\$1.66	142-580-013	\$3.76
142-560-032	\$3.60	142-571-022	\$1.74	142-580-014	\$3.76
142-560-033	\$3.60	142-571-023	\$1.52	142-580-015	\$3.78
142-560-034	\$3.74	142-571-024	\$1.74	142-580-016	\$3.76
142-560-035	\$3.60	142-571-025	\$0.00	142-580-017	\$3.74
142-560-036	\$3.36	142-572-001	\$2.06	142-580-018	\$3.74
142-560-037	\$3.14	142-572-002	\$1.40	142-580-019	\$3.76
142-560-038	\$3.60	142-572-003	\$1.70	142-580-020	\$3.74
142-560-039	\$3.60	142-572-004	\$1.48	142-580-021	\$3.78
142-560-040	\$3.36	142-572-005	\$1.50	142-580-022	\$3.76
142-560-041	\$3.60	142-572-006	\$1.46	142-580-023	\$3.76
142-560-042	\$3.60	142-572-007	\$1.46	142-580-024	\$3.78
142-560-043	\$3.60	142-572-008	\$1.58	142-580-025	\$3.76
142-560-044	\$3.60	142-572-009	\$1.52	142-580-026	\$3.78
142-560-045	\$3.78	142-572-010	\$1.42	142-580-027	\$3.78
142-560-046	\$0.00	142-572-011	\$1.70	142-580-028	\$0.00
142-560-047	\$0.00	142-572-012	\$1.58	142-580-029	\$0.00
142-560-048	\$0.00	142-572-014	\$1.40	142-580-030	\$0.00
142-560-049	\$0.00	142-572-015	\$1.60	142-580-031	\$0.00
142-560-050	\$0.00	142-572-016	\$1.60	142-580-032	\$0.00
142-560-051	\$0.00	142-572-017	\$1.50	142-590-001	\$3.78

Appendix D

Riverside County Flood Control and Water Conservation District
 NPDES - Santa Ana Benefit Assessment Area
 Fiscal Year 2024-2025 Assessment Roll

<u>APN</u>	<u>Levy Amount</u>	<u>APN</u>	<u>Levy Amount</u>	<u>APN</u>	<u>Levy Amount</u>
142-590-002	\$3.74	142-601-033	\$1.48	142-611-022	\$1.50
142-590-003	\$3.14	142-601-034	\$1.60	142-611-023	\$0.96
142-590-004	\$3.14	142-601-035	\$0.00	142-611-024	\$0.96
142-590-005	\$3.14	142-601-036	\$1.50	142-611-025	\$1.18
142-590-006	\$3.14	142-601-037	\$1.74	142-611-026	\$1.18
142-590-007	\$3.14	142-601-038	\$1.96	142-611-027	\$1.00
142-590-008	\$3.14	142-601-039	\$2.00	142-611-028	\$1.24
142-590-009	\$3.78	142-601-040	\$2.24	142-611-029	\$1.32
142-590-010	\$3.60	142-601-041	\$1.90	142-611-031	\$1.20
142-590-011	\$3.60	142-601-042	\$1.64	142-611-032	\$1.04
142-590-012	\$3.36	142-601-043	\$1.72	142-611-033	\$1.20
142-590-013	\$3.36	142-601-044	\$1.44	142-611-034	\$1.04
142-590-014	\$3.74	142-601-045	\$0.00	142-611-035	\$1.10
142-590-015	\$0.00	142-601-046	\$1.74	142-611-036	\$1.32
142-590-016	\$0.00	142-601-047	\$1.50	142-611-037	\$0.00
142-600-006	\$0.00	142-601-048	\$1.68	142-611-038	\$1.08
142-600-007	\$0.00	142-601-049	\$1.76	142-611-039	\$1.34
142-600-010	\$0.00	142-601-050	\$1.46	142-611-040	\$1.88
142-601-001	\$1.44	142-601-051	\$1.54	142-611-041	\$1.38
142-601-002	\$1.70	142-601-052	\$1.84	142-611-042	\$1.30
142-601-003	\$1.64	142-601-053	\$1.48	142-611-043	\$1.48
142-601-004	\$1.48	142-601-054	\$1.58	142-611-044	\$0.00
142-601-005	\$1.52	142-601-055	\$0.00	142-611-045	\$1.60
142-601-006	\$1.50	142-610-011	\$0.00	142-611-046	\$1.26
142-601-007	\$1.52	142-610-012	\$0.00	142-611-047	\$1.42
142-601-008	\$1.98	142-610-013	\$0.00	142-611-048	\$1.16
142-601-009	\$2.26	142-610-014	\$0.00	142-611-049	\$1.16
142-601-010	\$1.64	142-610-015	\$0.00	142-611-050	\$1.40
142-601-011	\$1.70	142-610-018	\$0.00	142-611-051	\$0.00
142-601-012	\$1.42	142-611-001	\$1.76	142-611-052	\$0.94
142-601-013	\$0.00	142-611-002	\$0.98	142-611-053	\$1.34
142-601-014	\$0.00	142-611-003	\$0.98	142-611-054	\$1.68
142-601-015	\$0.00	142-611-004	\$1.18	142-611-055	\$1.82
142-601-016	\$0.00	142-611-005	\$0.98	142-611-056	\$1.30
142-601-017	\$1.46	142-611-006	\$1.26	142-611-057	\$1.18
142-601-018	\$1.74	142-611-007	\$0.00	142-611-058	\$1.14
142-601-019	\$1.82	142-611-008	\$1.12	142-611-059	\$1.70
142-601-020	\$2.20	142-611-009	\$1.16	142-611-060	\$0.98
142-601-021	\$2.22	142-611-010	\$0.96	142-611-061	\$0.98
142-601-022	\$1.94	142-611-011	\$1.60	142-611-062	\$1.02
142-601-023	\$1.64	142-611-012	\$0.00	142-611-063	\$2.00
142-601-024	\$1.68	142-611-013	\$1.54	142-611-064	\$0.00
142-601-025	\$1.44	142-611-014	\$1.00	142-611-065	\$1.28
142-601-026	\$0.00	142-611-015	\$1.00	142-611-066	\$0.88
142-601-027	\$1.46	142-611-016	\$1.28	142-611-067	\$0.98
142-601-028	\$1.46	142-611-017	\$1.58	142-611-068	\$1.70
142-601-029	\$1.46	142-611-018	\$0.98	142-611-069	\$0.90
142-601-030	\$1.82	142-611-019	\$1.20	142-611-070	\$1.44
142-601-031	\$1.52	142-611-020	\$0.98	142-611-071	\$1.54
142-601-032	\$1.80	142-611-021	\$0.00	142-611-072	\$2.04

Appendix D

Riverside County Flood Control and Water Conservation District
 NPDES - Santa Ana Benefit Assessment Area
 Fiscal Year 2024-2025 Assessment Roll

<u>APN</u>	<u>Levy Amount</u>	<u>APN</u>	<u>Levy Amount</u>	<u>APN</u>	<u>Levy Amount</u>
142-611-073	\$0.00	142-621-036	\$1.34	143-020-015	\$0.00
142-611-074	\$0.00	142-621-037	\$1.80	143-020-016	\$0.00
142-611-075	\$1.12	142-621-038	\$1.68	143-020-017	\$4.04
142-611-076	\$1.60	142-621-039	\$2.42	143-020-018	\$28.80
142-611-077	\$0.00	142-621-040	\$1.68	143-020-019	\$0.00
142-611-078	\$1.14	142-621-041	\$1.54	143-020-022	\$3.76
142-611-079	\$1.74	142-621-042	\$1.50	143-020-023	\$3.08
142-611-080	\$1.96	142-621-043	\$1.52	143-020-024	\$3.76
142-611-081	\$1.10	142-621-044	\$1.72	143-020-025	\$0.00
142-611-082	\$0.98	142-621-045	\$1.80	143-020-026	\$3.74
142-611-083	\$1.50	142-621-046	\$1.74	143-020-027	\$3.74
142-611-084	\$0.00	142-621-047	\$1.82	143-020-029	\$4.12
142-620-011	\$0.00	142-621-048	\$2.14	143-020-030	\$4.06
142-620-012	\$0.00	142-621-049	\$0.00	143-020-031	\$3.80
142-620-013	\$0.00	142-621-050	\$0.00	143-020-032	\$3.76
142-621-001	\$1.52	142-621-051	\$1.48	143-020-033	\$3.92
142-621-002	\$1.72	142-621-052	\$1.64	143-030-002	\$3.82
142-621-003	\$1.92	142-621-053	\$1.44	143-030-003	\$3.84
142-621-004	\$1.90	142-621-054	\$2.10	143-030-004	\$3.98
142-621-005	\$2.20	142-621-055	\$1.68	143-030-005	\$4.00
142-621-006	\$2.02	142-621-056	\$1.54	143-030-006	\$3.84
142-621-007	\$1.60	142-621-057	\$1.56	143-030-007	\$3.82
142-621-008	\$1.62	142-621-058	\$1.44	143-030-008	\$3.80
142-621-009	\$1.32	142-621-059	\$1.40	143-030-009	\$0.00
142-621-010	\$0.00	142-621-060	\$0.00	143-030-010	\$3.80
142-621-011	\$1.46	142-621-061	\$1.48	143-030-012	\$3.82
142-621-012	\$1.66	142-621-062	\$1.68	143-030-013	\$3.78
142-621-013	\$1.70	142-621-063	\$1.44	143-030-014	\$3.88
142-621-014	\$1.50	142-621-064	\$2.02	143-030-015	\$3.78
142-621-015	\$2.00	142-621-065	\$1.64	143-030-016	\$3.30
142-621-016	\$0.00	142-621-066	\$1.54	143-030-018	\$3.86
142-621-017	\$1.48	142-621-067	\$2.34	143-030-019	\$3.82
142-621-018	\$1.52	142-621-068	\$1.72	143-030-020	\$4.00
142-621-019	\$1.58	142-621-069	\$1.60	143-030-021	\$3.82
142-621-020	\$0.00	142-621-070	\$1.38	143-030-022	\$3.88
142-621-021	\$1.66	142-621-071	\$0.00	143-040-001	\$3.80
142-621-022	\$1.50	142-621-072	\$0.00	143-040-002	\$4.12
142-621-023	\$1.82	143-020-001	\$3.76	143-040-003	\$3.96
142-621-024	\$1.90	143-020-002	\$3.76	143-040-004	\$3.94
142-621-025	\$1.22	143-020-003	\$3.80	143-040-007	\$3.78
142-621-026	\$1.24	143-020-004	\$4.28	143-040-008	\$3.78
142-621-027	\$1.24	143-020-005	\$22.60	143-040-009	\$3.78
142-621-028	\$1.34	143-020-006	\$3.76	143-040-010	\$4.06
142-621-029	\$1.82	143-020-007	\$0.00	143-040-011	\$4.32
142-621-030	\$1.62	143-020-008	\$3.84	143-040-012	\$4.36
142-621-031	\$1.62	143-020-010	\$3.98	143-040-015	\$4.16
142-621-032	\$1.64	143-020-011	\$4.28	143-040-016	\$4.12
142-621-033	\$0.00	143-020-012	\$2.64	143-040-019	\$3.74
142-621-034	\$0.00	143-020-013	\$2.70	143-040-020	\$3.52
142-621-035	\$0.00	143-020-014	\$4.02	143-040-021	\$3.52

Appendix D

Riverside County Flood Control and Water Conservation District
 NPDES - Santa Ana Benefit Assessment Area
 Fiscal Year 2024-2025 Assessment Roll

<u>APN</u>	<u>Levy Amount</u>	<u>APN</u>	<u>Levy Amount</u>	<u>APN</u>	<u>Levy Amount</u>
143-040-024	\$3.74	143-060-009	\$3.76	143-071-033	\$3.74
143-040-025	\$3.74	143-060-010	\$3.76	143-071-034	\$3.74
143-040-026	\$3.74	143-060-011	\$3.76	143-071-035	\$3.74
143-040-027	\$3.74	143-060-013	\$3.76	143-071-036	\$3.74
143-040-028	\$3.74	143-060-014	\$3.76	143-071-037	\$3.74
143-040-029	\$3.74	143-060-018	\$4.14	143-071-038	\$3.74
143-040-030	\$3.84	143-060-020	\$3.86	143-071-039	\$3.76
143-040-031	\$3.74	143-060-021	\$0.00	143-071-040	\$3.76
143-040-032	\$3.74	143-060-022	\$3.76	143-071-041	\$3.74
143-040-033	\$3.74	143-060-023	\$3.78	143-071-042	\$3.74
143-040-034	\$3.74	143-060-024	\$3.78	143-071-043	\$3.74
143-040-035	\$3.82	143-060-025	\$3.78	143-071-044	\$3.74
143-040-036	\$3.90	143-060-027	\$3.78	143-071-045	\$3.74
143-040-037	\$4.02	143-060-028	\$3.78	143-071-046	\$3.74
143-051-005	\$3.78	143-060-029	\$3.78	143-071-047	\$3.74
143-051-009	\$3.76	143-060-030	\$3.74	143-071-048	\$3.74
143-051-010	\$13.94	143-060-031	\$3.74	143-072-001	\$3.74
143-051-011	\$18.00	143-060-032	\$3.76	143-072-002	\$3.74
143-051-012	\$3.78	143-071-001	\$3.74	143-072-003	\$3.74
143-051-013	\$3.78	143-071-002	\$3.74	143-072-004	\$3.74
143-051-015	\$74.24	143-071-003	\$3.74	143-072-005	\$3.74
143-051-016	\$3.74	143-071-004	\$3.74	143-072-006	\$3.74
143-051-017	\$3.74	143-071-005	\$3.74	143-072-007	\$3.74
143-051-018	\$3.74	143-071-006	\$3.74	143-072-008	\$3.74
143-051-019	\$3.74	143-071-007	\$3.74	143-072-009	\$3.74
143-051-020	\$3.74	143-071-008	\$3.74	143-072-010	\$3.74
143-051-021	\$3.74	143-071-009	\$3.74	143-072-011	\$3.74
143-051-022	\$3.74	143-071-010	\$3.74	143-072-012	\$3.74
143-051-023	\$3.74	143-071-011	\$3.74	143-072-013	\$3.52
143-051-024	\$3.74	143-071-012	\$3.74	143-072-014	\$3.74
143-051-025	\$3.74	143-071-013	\$3.74	143-072-015	\$3.74
143-051-026	\$3.74	143-071-014	\$3.74	143-072-016	\$3.74
143-051-027	\$3.74	143-071-015	\$3.74	143-072-017	\$3.74
143-051-028	\$3.74	143-071-016	\$3.74	143-072-018	\$3.74
143-051-029	\$0.00	143-071-017	\$3.74	143-072-019	\$3.74
143-051-030	\$0.00	143-071-018	\$3.74	143-072-020	\$3.74
143-052-001	\$57.70	143-071-019	\$3.74	143-072-021	\$3.74
143-052-010	\$67.16	143-071-020	\$3.74	143-072-022	\$3.74
143-052-011	\$38.80	143-071-021	\$3.74	143-072-023	\$3.74
143-052-029	\$192.14	143-071-022	\$3.74	143-072-024	\$3.74
143-052-030	\$42.30	143-071-023	\$3.74	143-072-025	\$3.74
143-052-031	\$0.00	143-071-024	\$3.74	143-072-026	\$3.74
143-052-032	\$46.80	143-071-025	\$3.74	143-073-001	\$3.76
143-052-033	\$3.88	143-071-026	\$3.74	143-073-002	\$3.74
143-060-002	\$3.76	143-071-027	\$3.74	143-073-003	\$3.76
143-060-003	\$3.78	143-071-028	\$3.74	143-073-004	\$3.76
143-060-004	\$3.76	143-071-029	\$3.74	143-073-005	\$3.76
143-060-005	\$3.74	143-071-030	\$3.74	143-074-001	\$3.74
143-060-006	\$3.74	143-071-031	\$3.76	143-074-002	\$3.74
143-060-008	\$3.78	143-071-032	\$3.74	143-074-003	\$3.74

Appendix D

Riverside County Flood Control and Water Conservation District
 NPDES - Santa Ana Benefit Assessment Area
 Fiscal Year 2024-2025 Assessment Roll

APN	Levy Amount	APN	Levy Amount	APN	Levy Amount
143-074-004	\$3.74	143-100-008	\$3.88	143-100-075	\$3.74
143-074-005	\$3.74	143-100-009	\$3.80	143-100-076	\$3.74
143-074-006	\$3.74	143-100-016	\$3.74	143-100-077	\$3.74
143-074-007	\$3.74	143-100-017	\$3.74	143-100-078	\$3.74
143-074-008	\$3.74	143-100-018	\$3.76	143-100-079	\$0.00
143-074-009	\$3.74	143-100-019	\$3.76	143-100-080	\$3.74
143-074-010	\$3.74	143-100-020	\$3.76	143-100-081	\$3.74
143-075-001	\$3.74	143-100-021	\$3.78	143-100-082	\$3.74
143-075-002	\$3.74	143-100-022	\$3.80	143-100-083	\$3.74
143-075-003	\$3.74	143-100-023	\$3.52	143-100-084	\$3.74
143-075-004	\$3.74	143-100-024	\$3.30	143-100-085	\$3.74
143-075-005	\$3.74	143-100-025	\$3.52	143-100-086	\$3.74
143-075-006	\$3.74	143-100-026	\$3.52	143-100-087	\$3.74
143-080-001	\$3.74	143-100-027	\$3.74	143-100-088	\$3.74
143-080-002	\$3.74	143-100-028	\$3.74	143-100-089	\$3.74
143-080-003	\$3.74	143-100-029	\$3.74	143-100-090	\$0.00
143-080-004	\$3.74	143-100-030	\$3.76	143-100-091	\$0.00
143-080-005	\$3.74	143-100-031	\$3.76	143-100-092	\$3.78
143-080-006	\$3.74	143-100-032	\$3.76	143-100-093	\$3.84
143-080-007	\$3.74	143-100-033	\$3.74	143-100-094	\$3.98
143-080-008	\$3.74	143-100-034	\$3.74	143-101-001	\$3.76
143-080-009	\$3.76	143-100-035	\$3.74	143-101-002	\$3.76
143-080-010	\$3.74	143-100-036	\$3.30	143-101-003	\$3.30
143-080-011	\$3.52	143-100-037	\$3.30	143-101-004	\$3.30
143-080-013	\$3.30	143-100-038	\$3.30	143-101-005	\$3.30
143-080-014	\$3.30	143-100-039	\$3.52	143-101-006	\$4.14
143-080-015	\$3.30	143-100-040	\$3.74	143-111-004	\$3.82
143-080-019	\$3.74	143-100-041	\$3.74	143-111-005	\$3.80
143-080-020	\$4.28	143-100-042	\$3.76	143-111-006	\$0.00
143-080-021	\$3.90	143-100-043	\$3.76	143-112-001	\$3.74
143-080-022	\$4.04	143-100-044	\$3.74	143-112-002	\$3.74
143-080-024	\$0.00	143-100-045	\$3.74	143-112-003	\$3.74
143-080-026	\$40.50	143-100-046	\$3.52	143-112-004	\$3.74
143-080-029	\$3.78	143-100-052	\$3.94	143-112-005	\$3.74
143-080-030	\$0.00	143-100-059	\$3.74	143-112-006	\$3.74
143-080-033	\$0.00	143-100-060	\$3.74	143-112-007	\$3.74
143-080-034	\$3.84	143-100-061	\$3.74	143-112-008	\$3.74
143-080-035	\$0.00	143-100-062	\$3.74	143-112-009	\$3.74
143-080-036	\$0.00	143-100-063	\$3.74	143-112-010	\$3.74
143-090-002	\$0.00	143-100-064	\$3.74	143-112-012	\$3.76
143-090-003	\$0.00	143-100-065	\$3.74	143-140-001	\$0.00
143-090-004	\$3.78	143-100-066	\$3.74	143-140-008	\$0.00
143-090-010	\$4.04	143-100-067	\$3.74	143-140-012	\$3.76
143-090-012	\$0.00	143-100-068	\$3.74	143-140-013	\$3.74
143-090-013	\$3.76	143-100-069	\$3.74	143-140-014	\$3.30
143-090-014	\$3.76	143-100-070	\$3.74	143-140-015	\$2.86
143-090-015	\$3.82	143-100-071	\$3.74	143-140-016	\$3.30
143-090-016	\$0.00	143-100-072	\$3.74	143-140-017	\$3.74
143-090-017	\$0.00	143-100-073	\$3.74	143-140-018	\$3.74
143-090-018	\$0.00	143-100-074	\$3.74	143-140-019	\$3.76

Appendix D

Riverside County Flood Control and Water Conservation District
 NPDES - Santa Ana Benefit Assessment Area
 Fiscal Year 2024-2025 Assessment Roll

<u>APN</u>	<u>Levy Amount</u>	<u>APN</u>	<u>Levy Amount</u>	<u>APN</u>	<u>Levy Amount</u>
143-140-020	\$3.74	143-150-020	\$3.74	143-162-011	\$3.78
143-140-022	\$3.78	143-150-021	\$3.74	143-162-012	\$3.74
143-140-024	\$3.76	143-150-022	\$3.74	143-162-013	\$3.74
143-140-025	\$3.74	143-150-023	\$3.74	143-162-014	\$3.74
143-140-026	\$3.74	143-150-024	\$3.74	143-162-015	\$3.80
143-140-027	\$3.74	143-150-025	\$3.74	143-162-016	\$3.78
143-140-028	\$3.74	143-150-026	\$3.74	143-162-017	\$3.74
143-140-029	\$3.52	143-150-027	\$3.74	143-162-018	\$3.74
143-140-030	\$3.76	143-150-028	\$3.30	143-162-019	\$3.74
143-140-031	\$3.76	143-150-029	\$3.76	143-162-020	\$3.74
143-140-032	\$3.80	143-150-030	\$3.82	143-162-021	\$18.00
143-140-033	\$3.74	143-150-031	\$0.00	143-162-024	\$51.74
143-140-034	\$3.52	143-150-032	\$3.76	143-162-027	\$325.34
143-140-035	\$3.76	143-150-033	\$3.76	143-163-001	\$3.74
143-140-036	\$3.78	143-150-034	\$3.76	143-163-002	\$3.74
143-140-037	\$3.80	143-150-035	\$3.74	143-163-003	\$3.74
143-140-038	\$3.52	143-150-036	\$3.74	143-163-004	\$3.74
143-140-039	\$3.52	143-150-037	\$3.74	143-163-005	\$3.76
143-140-040	\$3.30	143-150-038	\$3.76	143-163-006	\$3.74
143-140-041	\$3.30	143-150-039	\$3.76	143-163-007	\$3.74
143-140-042	\$3.30	143-150-040	\$3.74	143-163-008	\$3.74
143-140-043	\$3.30	143-150-041	\$3.76	143-170-002	\$145.80
143-140-044	\$3.74	143-150-042	\$3.76	143-170-003	\$24.30
143-140-045	\$3.52	143-150-043	\$3.74	143-170-016	\$9.44
143-140-049	\$18.90	143-150-044	\$3.78	143-170-017	\$259.20
143-140-050	\$3.52	143-150-045	\$15.74	143-170-018	\$11.24
143-140-052	\$4.68	143-150-051	\$13.94	143-170-021	\$16.20
143-140-053	\$0.00	143-150-052	\$22.50	143-170-022	\$188.10
143-140-054	\$47.92	143-161-001	\$3.74	143-170-024	\$17.54
143-141-001	\$3.76	143-161-002	\$3.74	143-180-005	\$21.60
143-141-002	\$3.76	143-161-003	\$3.76	143-180-008	\$20.70
143-141-003	\$3.30	143-161-004	\$3.78	143-180-018	\$17.10
143-141-004	\$3.30	143-161-005	\$3.76	143-180-026	\$20.70
143-141-005	\$3.52	143-161-006	\$3.76	143-180-028	\$0.00
143-141-006	\$3.52	143-161-007	\$3.74	143-180-031	\$27.44
143-141-007	\$3.52	143-161-008	\$3.74	143-180-032	\$164.24
143-141-008	\$3.52	143-161-009	\$3.74	143-191-001	\$3.74
143-150-004	\$8.10	143-161-010	\$3.74	143-191-002	\$3.74
143-150-005	\$6.74	143-161-011	\$3.74	143-191-003	\$3.74
143-150-009	\$35.10	143-161-012	\$3.76	143-191-004	\$3.74
143-150-010	\$22.04	143-161-013	\$3.74	143-191-005	\$3.74
143-150-011	\$7.64	143-161-014	\$3.74	143-191-006	\$3.76
143-150-012	\$3.74	143-161-015	\$3.74	143-191-007	\$3.76
143-150-013	\$7.64	143-161-016	\$3.74	143-191-008	\$3.74
143-150-014	\$3.74	143-162-005	\$8.10	143-191-009	\$3.74
143-150-015	\$3.74	143-162-006	\$3.74	143-191-010	\$3.52
143-150-016	\$3.74	143-162-007	\$3.74	143-191-011	\$3.74
143-150-017	\$3.74	143-162-008	\$3.74	143-191-012	\$3.74
143-150-018	\$3.74	143-162-009	\$3.74	143-191-013	\$3.74
143-150-019	\$7.64	143-162-010	\$3.76	143-191-014	\$3.74

Appendix D

Riverside County Flood Control and Water Conservation District
 NPDES - Santa Ana Benefit Assessment Area
 Fiscal Year 2024-2025 Assessment Roll

<u>APN</u>	<u>Levy Amount</u>	<u>APN</u>	<u>Levy Amount</u>	<u>APN</u>	<u>Levy Amount</u>
143-191-015	\$3.74	143-201-001	\$3.76	143-211-026	\$3.52
143-191-016	\$3.74	143-201-002	\$3.74	143-211-027	\$3.52
143-191-017	\$3.76	143-201-003	\$3.74	143-211-028	\$3.76
143-191-018	\$3.78	143-201-004	\$3.74	143-212-001	\$3.78
143-191-019	\$3.76	143-201-005	\$3.74	143-212-002	\$3.52
143-191-020	\$3.80	143-201-006	\$3.74	143-212-003	\$3.74
143-191-021	\$3.76	143-201-007	\$3.74	143-212-004	\$3.74
143-191-022	\$3.76	143-201-008	\$3.74	143-212-005	\$8.10
143-191-023	\$3.74	143-201-009	\$3.74	143-212-006	\$3.74
143-191-024	\$3.74	143-201-010	\$3.78	143-212-007	\$3.74
143-191-025	\$3.74	143-201-011	\$3.76	143-212-008	\$7.64
143-191-026	\$3.74	143-201-012	\$3.74	143-212-009	\$7.64
143-191-027	\$3.76	143-201-013	\$3.74	143-212-010	\$3.76
143-191-028	\$3.76	143-201-014	\$3.74	143-213-001	\$3.74
143-191-029	\$3.74	143-201-015	\$3.74	143-213-002	\$3.74
143-191-030	\$3.74	143-201-016	\$3.74	143-213-003	\$3.76
143-192-001	\$3.76	143-201-017	\$3.74	143-213-004	\$3.82
143-192-002	\$3.74	143-201-018	\$3.74	143-213-005	\$3.76
143-192-003	\$3.74	143-201-019	\$3.74	143-213-006	\$3.78
143-192-004	\$3.74	143-201-020	\$3.74	143-213-007	\$3.82
143-192-005	\$3.76	143-201-021	\$3.74	143-213-008	\$3.78
143-192-006	\$3.76	143-201-022	\$3.74	143-213-009	\$3.76
143-192-007	\$3.76	143-201-023	\$3.52	143-213-010	\$3.74
143-192-008	\$3.76	143-201-024	\$3.76	143-213-011	\$3.74
143-193-001	\$3.74	143-201-025	\$3.76	143-213-012	\$3.76
143-193-002	\$3.52	143-201-026	\$3.76	143-213-015	\$2.86
143-193-003	\$3.74	143-201-027	\$3.74	143-213-016	\$2.86
143-193-004	\$3.74	143-201-028	\$3.74	143-213-017	\$3.74
143-193-005	\$3.74	143-201-029	\$3.76	143-213-018	\$3.76
143-193-006	\$3.74	143-201-030	\$3.76	143-213-019	\$3.30
143-193-007	\$3.74	143-202-001	\$11.14	143-213-020	\$3.74
143-193-008	\$3.74	143-202-002	\$3.74	143-213-021	\$3.74
143-193-009	\$3.74	143-202-003	\$3.74	143-213-022	\$3.52
143-193-010	\$3.74	143-202-004	\$3.74	143-213-023	\$3.78
143-193-011	\$3.74	143-202-005	\$3.74	143-213-030	\$0.00
143-193-012	\$3.74	143-202-006	\$3.74	143-213-031	\$0.00
143-193-013	\$3.74	143-202-007	\$3.74	143-213-032	\$0.00
143-193-014	\$3.74	143-211-006	\$3.76	143-231-001	\$3.74
143-193-015	\$3.74	143-211-007	\$3.76	143-231-002	\$3.74
143-193-016	\$3.74	143-211-008	\$3.74	143-231-003	\$3.74
143-193-017	\$3.74	143-211-009	\$3.74	143-231-004	\$3.74
143-193-018	\$3.76	143-211-010	\$3.76	143-231-005	\$3.74
143-194-001	\$3.74	143-211-011	\$13.94	143-231-006	\$3.74
143-194-002	\$3.74	143-211-012	\$9.00	143-231-007	\$3.76
143-194-003	\$3.74	143-211-020	\$3.76	143-231-008	\$3.74
143-194-004	\$3.74	143-211-021	\$3.76	143-231-009	\$3.74
143-194-005	\$3.74	143-211-022	\$3.76	143-231-010	\$3.74
143-194-006	\$3.74	143-211-023	\$3.74	143-231-011	\$3.74
143-194-007	\$3.74	143-211-024	\$3.52	143-231-012	\$3.74
143-194-008	\$3.76	143-211-025	\$3.52	143-232-001	\$3.74

Appendix D

Riverside County Flood Control and Water Conservation District
 NPDES - Santa Ana Benefit Assessment Area
 Fiscal Year 2024-2025 Assessment Roll

APN	Levy Amount	APN	Levy Amount	APN	Levy Amount
143-232-002	\$3.74	143-234-012	\$3.76	143-243-009	\$3.74
143-232-003	\$3.74	143-234-013	\$3.74	143-243-010	\$3.74
143-232-004	\$3.74	143-234-014	\$3.74	143-243-011	\$5.06
143-232-005	\$3.74	143-234-015	\$3.74	143-244-001	\$3.76
143-232-006	\$3.52	143-234-016	\$3.74	143-244-002	\$3.74
143-232-007	\$3.74	143-234-017	\$3.74	143-244-003	\$3.74
143-232-008	\$3.76	143-234-018	\$3.52	143-244-004	\$3.74
143-232-009	\$3.78	143-234-019	\$3.80	143-244-005	\$3.74
143-232-010	\$3.74	143-235-001	\$3.74	143-244-006	\$3.74
143-232-012	\$3.76	143-235-002	\$3.74	143-244-007	\$3.74
143-233-001	\$3.74	143-235-003	\$3.76	143-244-008	\$3.78
143-233-002	\$3.74	143-235-004	\$3.76	143-244-009	\$3.76
143-233-003	\$3.74	143-235-005	\$3.74	143-244-010	\$3.74
143-233-004	\$3.74	143-235-006	\$3.74	143-244-011	\$3.74
143-233-005	\$3.74	143-236-001	\$3.74	143-244-012	\$3.74
143-233-006	\$3.74	143-236-002	\$3.74	143-245-001	\$3.52
143-233-007	\$3.52	143-236-003	\$3.74	143-245-002	\$3.76
143-233-008	\$3.76	143-236-004	\$3.74	143-245-003	\$3.76
143-233-009	\$3.76	143-236-005	\$3.74	143-245-004	\$3.74
143-233-010	\$3.74	143-236-006	\$3.74	143-245-005	\$3.74
143-233-011	\$3.74	143-236-007	\$3.74	143-245-006	\$3.74
143-233-012	\$3.74	143-241-007	\$5.74	143-245-007	\$3.74
143-233-013	\$3.76	143-241-008	\$5.74	143-245-008	\$3.74
143-233-014	\$3.74	143-241-009	\$5.74	143-245-009	\$3.74
143-233-015	\$3.74	143-241-010	\$5.74	143-245-010	\$3.74
143-233-016	\$3.52	143-241-012	\$0.00	143-245-011	\$3.74
143-233-017	\$3.76	143-241-014	\$6.40	143-245-012	\$3.74
143-233-018	\$3.80	143-241-015	\$5.06	143-245-013	\$3.74
143-233-019	\$3.78	143-241-016	\$0.00	143-245-014	\$3.76
143-233-020	\$3.74	143-241-022	\$6.08	143-245-015	\$3.74
143-233-021	\$3.52	143-241-023	\$6.08	143-245-016	\$3.74
143-233-022	\$3.74	143-241-024	\$5.74	143-245-017	\$3.78
143-233-023	\$3.74	143-241-025	\$5.74	143-245-018	\$3.78
143-233-024	\$3.76	143-242-002	\$5.74	143-245-019	\$3.74
143-233-025	\$3.52	143-242-003	\$5.74	143-245-020	\$3.74
143-233-026	\$3.74	143-242-004	\$5.74	143-245-021	\$3.74
143-233-027	\$3.74	143-242-005	\$5.74	143-245-022	\$3.74
143-233-028	\$3.74	143-242-006	\$5.74	143-245-023	\$3.52
143-233-029	\$3.74	143-242-007	\$5.74	143-245-024	\$3.78
143-234-001	\$3.74	143-242-008	\$5.74	143-246-001	\$3.52
143-234-002	\$3.74	143-242-009	\$5.74	143-246-002	\$3.74
143-234-003	\$3.74	143-242-011	\$5.06	143-246-003	\$3.52
143-234-004	\$3.74	143-242-012	\$5.06	143-246-004	\$3.74
143-234-005	\$3.74	143-243-001	\$5.74	143-246-005	\$3.76
143-234-006	\$3.74	143-243-002	\$5.74	143-246-006	\$3.74
143-234-007	\$3.74	143-243-003	\$5.74	143-246-007	\$3.74
143-234-008	\$3.74	143-243-004	\$5.74	143-246-008	\$3.74
143-234-009	\$3.52	143-243-006	\$3.76	143-246-009	\$3.76
143-234-010	\$3.76	143-243-007	\$3.74	143-246-010	\$3.74
143-234-011	\$3.76	143-243-008	\$3.74	143-246-011	\$3.74

Appendix D

Riverside County Flood Control and Water Conservation District
 NPDES - Santa Ana Benefit Assessment Area
 Fiscal Year 2024-2025 Assessment Roll

<u>APN</u>	<u>Levy Amount</u>	<u>APN</u>	<u>Levy Amount</u>	<u>APN</u>	<u>Levy Amount</u>
143-251-001	\$11.48	143-253-007	\$3.74	143-265-001	\$3.76
143-251-007	\$5.74	143-253-008	\$3.76	143-265-002	\$3.74
143-251-008	\$5.74	143-253-009	\$3.74	143-265-003	\$3.74
143-251-009	\$5.74	143-261-001	\$3.74	143-265-004	\$3.74
143-251-010	\$5.74	143-261-002	\$3.76	143-265-005	\$3.74
143-251-011	\$5.74	143-261-003	\$3.76	143-265-006	\$3.74
143-251-012	\$6.08	143-261-004	\$3.74	143-265-007	\$3.74
143-251-013	\$6.08	143-262-001	\$3.74	143-265-008	\$3.74
143-251-014	\$5.74	143-262-002	\$3.76	143-265-009	\$3.74
143-251-015	\$5.74	143-262-003	\$3.74	143-265-010	\$3.74
143-251-016	\$6.08	143-262-004	\$3.74	143-265-011	\$3.74
143-251-017	\$19.58	143-262-005	\$3.74	143-265-012	\$3.74
143-251-018	\$5.74	143-262-006	\$3.74	143-265-013	\$3.74
143-251-019	\$0.00	143-263-001	\$3.78	143-265-014	\$3.76
143-251-020	\$5.74	143-263-002	\$3.78	143-270-001	\$3.78
143-251-021	\$5.74	143-263-003	\$3.78	143-270-009	\$3.76
143-251-022	\$3.74	143-263-004	\$3.78	143-270-010	\$3.76
143-251-023	\$3.74	143-263-005	\$3.76	143-270-011	\$3.78
143-251-024	\$3.74	143-263-006	\$3.74	143-270-012	\$3.78
143-251-025	\$3.78	143-263-007	\$3.78	143-270-014	\$0.00
143-251-026	\$3.82	143-263-008	\$3.78	143-270-015	\$67.58
143-251-027	\$3.76	143-263-009	\$3.78	143-270-020	\$3.82
143-251-028	\$3.76	143-263-010	\$3.78	143-270-025	\$216.68
143-251-029	\$3.76	143-264-001	\$3.74	143-280-001	\$3.78
143-251-030	\$3.76	143-264-002	\$3.78	143-280-002	\$4.16
143-251-031	\$3.76	143-264-003	\$3.74	143-280-004	\$3.78
143-251-033	\$3.80	143-264-004	\$3.74	143-280-005	\$0.00
143-251-034	\$3.80	143-264-005	\$3.74	143-280-006	\$3.08
143-251-035	\$3.80	143-264-006	\$3.74	143-280-009	\$3.30
143-251-037	\$111.36	143-264-007	\$3.74	143-280-010	\$3.30
143-251-038	\$15.30	143-264-008	\$3.74	143-280-011	\$3.30
143-251-044	\$6.08	143-264-009	\$3.74	143-280-012	\$3.30
143-251-045	\$6.08	143-264-010	\$3.74	143-280-013	\$3.30
143-251-046	\$5.74	143-264-011	\$3.74	143-280-014	\$3.74
143-251-047	\$5.74	143-264-012	\$3.74	143-280-020	\$3.76
143-251-048	\$6.08	143-264-013	\$3.76	143-280-028	\$0.00
143-252-001	\$5.74	143-264-014	\$3.76	143-280-029	\$0.00
143-252-002	\$5.74	143-264-015	\$3.74	143-280-030	\$0.00
143-252-003	\$5.74	143-264-016	\$3.74	143-280-031	\$0.00
143-252-004	\$5.74	143-264-017	\$3.74	143-280-032	\$199.12
143-252-005	\$5.74	143-264-018	\$3.74	143-280-033	\$173.24
143-252-006	\$5.74	143-264-019	\$3.74	143-280-041	\$3.76
143-252-007	\$5.74	143-264-020	\$3.74	143-280-053	\$3.78
143-252-008	\$5.74	143-264-021	\$3.74	143-280-054	\$0.00
143-253-001	\$3.76	143-264-022	\$3.74	143-280-058	\$3.76
143-253-002	\$3.76	143-264-023	\$3.74	143-280-059	\$3.76
143-253-003	\$3.74	143-264-024	\$3.76	143-280-060	\$3.76
143-253-004	\$3.74	143-264-025	\$3.76	143-280-061	\$3.76
143-253-005	\$3.74	143-264-026	\$3.74	143-280-062	\$3.78
143-253-006	\$3.74	143-264-027	\$3.74	143-280-063	\$3.76

Appendix D

Riverside County Flood Control and Water Conservation District
 NPDES - Santa Ana Benefit Assessment Area
 Fiscal Year 2024-2025 Assessment Roll

<u>APN</u>	<u>Levy Amount</u>	<u>APN</u>	<u>Levy Amount</u>	<u>APN</u>	<u>Levy Amount</u>
143-280-066	\$65.80	143-301-030	\$0.58	143-302-033	\$3.60
143-280-068	\$54.00	143-301-031	\$0.52	143-302-034	\$3.60
143-290-004	\$47.24	143-301-032	\$0.52	143-302-035	\$3.60
143-290-006	\$4.00	143-301-033	\$0.58	143-302-036	\$3.60
143-290-007	\$3.80	143-301-034	\$0.46	143-302-037	\$3.60
143-290-008	\$14.84	143-301-035	\$0.46	143-302-038	\$3.60
143-290-010	\$14.40	143-301-036	\$0.58	143-302-039	\$3.60
143-290-011	\$7.20	143-301-037	\$0.52	143-302-040	\$3.60
143-290-013	\$5.74	143-301-038	\$0.54	143-302-041	\$3.60
143-290-015	\$43.20	143-301-039	\$0.58	143-302-042	\$3.60
143-290-017	\$34.20	143-301-040	\$0.46	143-302-043	\$3.60
143-290-018	\$9.00	143-301-041	\$0.46	143-302-044	\$3.60
143-290-019	\$20.24	143-301-042	\$0.58	143-302-045	\$3.60
143-290-020	\$28.80	143-301-043	\$0.52	143-302-046	\$3.60
143-290-024	\$21.14	143-301-044	\$0.66	143-302-047	\$3.60
143-290-025	\$21.60	143-301-045	\$0.66	143-302-048	\$3.60
143-290-026	\$34.64	143-301-046	\$0.66	143-302-049	\$3.60
143-300-001	\$111.60	143-301-048	\$0.00	143-302-051	\$0.00
143-300-014	\$31.94	143-301-049	\$0.00	143-302-052	\$0.00
143-300-017	\$66.60	143-302-001	\$0.66	143-302-053	\$0.00
143-300-030	\$0.00	143-302-002	\$0.66	143-302-054	\$0.00
143-301-001	\$0.46	143-302-003	\$0.66	143-302-055	\$0.00
143-301-002	\$0.56	143-302-004	\$0.66	143-311-001	\$3.74
143-301-003	\$0.54	143-302-005	\$0.66	143-311-002	\$3.52
143-301-004	\$0.46	143-302-006	\$0.66	143-311-003	\$3.76
143-301-005	\$0.58	143-302-007	\$0.66	143-311-004	\$3.76
143-301-006	\$0.52	143-302-008	\$0.66	143-311-005	\$3.74
143-301-007	\$0.52	143-302-009	\$0.66	143-311-006	\$3.74
143-301-008	\$0.58	143-302-010	\$0.66	143-311-007	\$3.76
143-301-009	\$0.46	143-302-011	\$0.66	143-312-001	\$3.74
143-301-010	\$0.46	143-302-012	\$0.66	143-312-002	\$3.74
143-301-011	\$0.58	143-302-013	\$0.66	143-312-003	\$3.74
143-301-012	\$0.66	143-302-014	\$0.58	143-312-004	\$3.74
143-301-013	\$0.52	143-302-015	\$0.66	143-312-005	\$3.74
143-301-014	\$0.60	143-302-016	\$0.66	143-312-006	\$3.74
143-301-015	\$0.46	143-302-017	\$0.66	143-312-007	\$3.74
143-301-016	\$0.46	143-302-018	\$0.66	143-312-008	\$3.52
143-301-017	\$0.58	143-302-019	\$0.66	143-312-009	\$3.52
143-301-018	\$0.52	143-302-020	\$0.66	143-312-010	\$3.52
143-301-019	\$0.52	143-302-021	\$0.66	143-312-011	\$3.52
143-301-020	\$0.58	143-302-022	\$0.66	143-312-012	\$3.76
143-301-021	\$0.46	143-302-023	\$0.58	143-312-013	\$3.76
143-301-022	\$0.00	143-302-024	\$3.60	143-312-014	\$3.52
143-301-023	\$0.46	143-302-026	\$0.66	143-312-015	\$3.74
143-301-024	\$0.58	143-302-027	\$3.60	143-312-016	\$3.74
143-301-025	\$0.52	143-302-028	\$3.60	143-312-017	\$3.74
143-301-026	\$0.52	143-302-029	\$3.60	143-312-018	\$3.74
143-301-027	\$0.60	143-302-030	\$3.60	143-312-019	\$3.74
143-301-028	\$0.46	143-302-031	\$3.60	143-312-020	\$3.74
143-301-029	\$0.46	143-302-032	\$3.60	143-312-021	\$3.74

Appendix D

Riverside County Flood Control and Water Conservation District
 NPDES - Santa Ana Benefit Assessment Area
 Fiscal Year 2024-2025 Assessment Roll

<u>APN</u>	<u>Levy Amount</u>	<u>APN</u>	<u>Levy Amount</u>	<u>APN</u>	<u>Levy Amount</u>
143-312-022	\$3.74	143-314-006	\$3.74	143-324-004	\$3.74
143-312-023	\$3.74	143-314-007	\$3.74	143-331-001	\$3.76
143-312-024	\$3.74	143-321-001	\$3.74	143-331-002	\$3.76
143-312-025	\$3.52	143-321-002	\$3.74	143-331-003	\$3.74
143-312-026	\$3.52	143-321-003	\$3.74	143-331-004	\$3.30
143-312-027	\$3.74	143-321-004	\$3.74	143-331-005	\$3.30
143-312-028	\$3.74	143-321-005	\$3.74	143-331-006	\$3.78
143-312-029	\$3.74	143-321-006	\$3.74	143-331-007	\$3.80
143-312-030	\$3.74	143-321-007	\$3.74	143-331-008	\$3.78
143-312-031	\$3.74	143-321-008	\$3.74	143-331-009	\$3.74
143-312-032	\$3.74	143-321-010	\$3.76	143-331-010	\$3.30
143-312-033	\$3.74	143-321-011	\$3.74	143-331-011	\$3.76
143-312-034	\$3.74	143-322-001	\$3.78	143-331-012	\$3.78
143-312-035	\$3.74	143-322-002	\$3.76	143-331-013	\$3.30
143-312-036	\$3.74	143-322-003	\$3.74	143-331-014	\$3.30
143-313-001	\$3.76	143-322-004	\$3.74	143-331-015	\$3.30
143-313-002	\$3.74	143-322-005	\$3.74	143-331-016	\$3.30
143-313-003	\$3.74	143-322-006	\$3.74	143-331-017	\$3.52
143-313-004	\$3.74	143-322-007	\$3.74	143-331-018	\$3.30
143-313-005	\$3.74	143-322-008	\$3.74	143-331-019	\$3.30
143-313-006	\$3.76	143-322-009	\$3.74	143-331-020	\$3.30
143-313-007	\$3.80	143-322-010	\$3.74	143-331-021	\$3.30
143-313-008	\$3.78	143-322-011	\$3.74	143-331-022	\$3.30
143-313-009	\$3.80	143-322-012	\$3.74	143-331-023	\$3.30
143-313-010	\$3.76	143-322-013	\$3.74	143-331-024	\$3.30
143-313-011	\$3.74	143-322-014	\$3.74	143-332-002	\$0.00
143-313-012	\$3.74	143-322-015	\$3.74	143-333-002	\$0.00
143-313-013	\$3.76	143-322-016	\$3.80	143-341-001	\$3.52
143-313-014	\$3.76	143-323-001	\$3.78	143-341-002	\$3.30
143-313-015	\$3.78	143-323-002	\$3.74	143-341-003	\$3.30
143-313-016	\$3.76	143-323-003	\$3.74	143-341-004	\$3.30
143-313-017	\$3.78	143-323-004	\$3.74	143-341-005	\$3.30
143-313-018	\$3.74	143-323-005	\$3.74	143-341-006	\$3.30
143-313-019	\$3.76	143-323-006	\$3.74	143-341-007	\$3.30
143-313-020	\$3.74	143-323-007	\$3.74	143-341-008	\$3.30
143-313-021	\$3.74	143-323-008	\$3.74	143-341-009	\$3.30
143-313-022	\$3.78	143-323-009	\$3.74	143-341-010	\$3.30
143-313-023	\$3.78	143-323-010	\$3.52	143-341-011	\$3.30
143-313-024	\$3.76	143-323-011	\$3.74	143-341-012	\$3.30
143-313-025	\$3.76	143-323-012	\$0.00	143-341-013	\$3.30
143-313-026	\$3.74	143-323-013	\$3.74	143-341-014	\$3.52
143-313-027	\$3.76	143-323-014	\$3.74	143-342-001	\$3.74
143-313-028	\$3.78	143-323-015	\$3.76	143-342-002	\$3.74
143-313-029	\$3.78	143-323-016	\$3.78	143-342-003	\$3.74
143-313-030	\$3.74	143-323-017	\$3.76	143-342-004	\$3.74
143-314-001	\$3.76	143-323-018	\$3.74	143-342-005	\$3.74
143-314-002	\$3.74	143-323-019	\$3.76	143-342-006	\$3.76
143-314-003	\$3.74	143-324-001	\$3.74	143-342-007	\$3.76
143-314-004	\$3.74	143-324-002	\$3.76	143-342-008	\$3.74
143-314-005	\$3.74	143-324-003	\$3.74	143-342-009	\$3.74

Appendix D

Riverside County Flood Control and Water Conservation District
 NPDES - Santa Ana Benefit Assessment Area
 Fiscal Year 2024-2025 Assessment Roll

APN	Levy Amount	APN	Levy Amount	APN	Levy Amount
143-342-010	\$3.74	143-352-001	\$3.74	143-354-017	\$3.74
143-342-011	\$3.74	143-352-002	\$3.74	143-355-001	\$3.76
143-342-012	\$3.74	143-352-003	\$3.74	143-355-002	\$3.74
143-342-013	\$3.76	143-352-004	\$3.74	143-355-003	\$3.76
143-342-014	\$3.74	143-352-005	\$3.52	143-356-001	\$3.74
143-342-015	\$3.52	143-352-006	\$3.76	143-356-002	\$3.74
143-342-016	\$3.52	143-352-007	\$3.74	143-356-003	\$3.74
143-342-017	\$3.52	143-352-008	\$3.52	143-356-004	\$3.74
143-342-018	\$3.52	143-352-009	\$3.78	143-356-005	\$3.74
143-342-019	\$3.52	143-352-010	\$3.76	143-356-006	\$3.74
143-342-020	\$3.74	143-352-011	\$3.80	143-356-007	\$0.00
143-342-021	\$3.52	143-352-012	\$3.76	143-356-008	\$0.00
143-342-022	\$3.30	143-352-013	\$3.74	143-356-010	\$0.00
143-342-023	\$3.30	143-352-014	\$3.76	143-356-011	\$3.76
143-342-024	\$3.30	143-352-015	\$3.74	143-356-012	\$3.74
143-342-025	\$3.76	143-352-016	\$3.52	143-356-013	\$0.00
143-342-026	\$3.74	143-352-017	\$3.52	143-361-001	\$3.76
143-342-027	\$3.08	143-352-018	\$3.52	143-361-002	\$3.76
143-342-028	\$3.30	143-352-019	\$3.52	143-361-003	\$3.76
143-342-029	\$3.30	143-352-020	\$3.52	143-361-004	\$3.76
143-342-030	\$3.30	143-352-021	\$3.30	143-361-005	\$3.76
143-342-031	\$3.30	143-352-022	\$3.76	143-361-006	\$3.76
143-342-032	\$3.30	143-352-023	\$3.74	143-361-007	\$3.76
143-342-033	\$3.30	143-352-024	\$3.74	143-361-008	\$3.76
143-342-034	\$3.52	143-352-025	\$3.52	143-361-009	\$3.76
143-342-035	\$3.78	143-352-026	\$3.52	143-361-010	\$3.76
143-342-036	\$3.08	143-352-027	\$3.52	143-361-011	\$3.76
143-342-037	\$3.30	143-353-001	\$3.74	143-361-012	\$3.76
143-342-038	\$3.52	143-353-002	\$3.76	143-362-001	\$3.78
143-342-039	\$3.30	143-353-003	\$3.76	143-362-002	\$3.76
143-342-040	\$3.74	143-353-004	\$3.76	143-362-003	\$3.76
143-342-041	\$0.00	143-353-005	\$3.76	143-362-004	\$3.78
143-342-043	\$0.00	143-353-008	\$3.74	143-362-005	\$3.52
143-342-044	\$0.00	143-353-009	\$3.74	143-362-006	\$3.74
143-342-045	\$22.50	143-354-001	\$3.76	143-362-007	\$3.74
143-351-001	\$3.74	143-354-002	\$3.74	143-362-008	\$3.74
143-351-002	\$3.52	143-354-003	\$3.30	143-363-001	\$3.74
143-351-003	\$3.52	143-354-004	\$3.30	143-363-002	\$3.52
143-351-004	\$3.52	143-354-005	\$3.30	143-363-003	\$3.52
143-351-005	\$3.52	143-354-006	\$3.52	143-363-004	\$3.52
143-351-006	\$3.52	143-354-007	\$3.76	143-363-006	\$3.52
143-351-009	\$3.74	143-354-008	\$3.78	143-363-007	\$23.96
143-351-010	\$3.76	143-354-009	\$3.30	143-363-008	\$3.74
143-351-011	\$3.80	143-354-010	\$3.30	143-363-009	\$3.08
143-351-012	\$3.76	143-354-011	\$3.30	143-363-014	\$3.76
143-351-013	\$3.76	143-354-012	\$3.30	143-363-017	\$3.82
143-351-014	\$3.76	143-354-013	\$3.30	143-363-018	\$3.30
143-351-019	\$3.78	143-354-014	\$3.30	143-363-019	\$3.30
143-351-020	\$3.74	143-354-015	\$3.30	143-364-002	\$3.52
143-351-021	\$3.76	143-354-016	\$3.30	143-364-003	\$3.52

Appendix D

Riverside County Flood Control and Water Conservation District
 NPDES - Santa Ana Benefit Assessment Area
 Fiscal Year 2024-2025 Assessment Roll

APN	Levy Amount	APN	Levy Amount	APN	Levy Amount
143-364-004	\$3.74	144-010-089	\$0.00	144-061-028	\$0.00
143-364-005	\$3.52	144-010-090	\$0.00	144-061-029	\$0.00
143-364-006	\$3.74	144-010-091	\$0.00	144-061-030	\$0.00
143-364-007	\$3.76	144-010-092	\$0.00	144-061-031	\$0.00
143-364-008	\$3.78	144-010-093	\$0.00	144-061-032	\$0.00
143-364-009	\$3.78	144-020-009	\$0.00	144-061-033	\$0.00
143-364-010	\$3.30	144-020-010	\$0.00	144-061-034	\$0.00
143-364-015	\$3.74	144-020-011	\$0.00	144-061-035	\$0.00
143-364-016	\$3.30	144-020-016	\$0.00	144-061-036	\$0.00
143-364-017	\$3.76	144-020-029	\$4.52	144-061-037	\$0.00
144-010-010	\$0.00	144-020-044	\$0.00	144-061-038	\$0.00
144-010-014	\$0.00	144-030-021	\$0.00	144-061-039	\$0.00
144-010-018	\$0.00	144-030-031	\$0.00	144-061-040	\$0.00
144-010-029	\$0.00	144-030-032	\$0.00	144-061-041	\$0.00
144-010-030	\$0.00	144-030-033	\$0.00	144-061-042	\$0.00
144-010-031	\$0.00	144-030-039	\$0.00	144-061-043	\$0.00
144-010-040	\$0.00	144-030-040	\$0.00	144-061-044	\$0.00
144-010-041	\$0.00	144-060-011	\$0.00	144-061-045	\$0.00
144-010-045	\$148.50	144-060-013	\$0.00	144-061-046	\$0.00
144-010-046	\$378.90	144-060-015	\$0.00	144-061-047	\$0.00
144-010-047	\$306.00	144-060-040	\$4.06	144-061-048	\$0.00
144-010-048	\$699.30	144-060-061	\$0.00	144-061-049	\$0.00
144-010-049	\$534.14	144-060-062	\$0.00	144-061-050	\$0.00
144-010-050	\$184.50	144-061-001	\$0.00	144-061-051	\$0.00
144-010-053	\$0.00	144-061-002	\$0.00	144-061-052	\$0.00
144-010-054	\$0.00	144-061-003	\$0.00	144-061-053	\$0.00
144-010-055	\$0.00	144-061-004	\$0.00	144-061-054	\$0.00
144-010-056	\$0.00	144-061-005	\$0.00	144-061-055	\$0.00
144-010-057	\$0.00	144-061-006	\$0.00	144-061-056	\$0.00
144-010-058	\$0.00	144-061-007	\$0.00	144-061-057	\$0.00
144-010-060	\$536.84	144-061-008	\$0.00	144-061-058	\$0.00
144-010-061	\$163.80	144-061-009	\$0.00	144-061-059	\$0.00
144-010-062	\$90.00	144-061-010	\$0.00	144-061-060	\$0.00
144-010-064	\$97.20	144-061-011	\$0.00	144-061-061	\$0.00
144-010-065	\$95.40	144-061-012	\$0.00	144-061-062	\$0.00
144-010-068	\$108.90	144-061-013	\$0.00	144-061-063	\$0.00
144-010-069	\$110.70	144-061-014	\$0.00	144-061-064	\$0.00
144-010-070	\$213.74	144-061-015	\$0.00	144-061-065	\$0.00
144-010-071	\$0.00	144-061-016	\$0.00	144-061-066	\$0.00
144-010-072	\$0.00	144-061-017	\$0.00	144-061-067	\$0.00
144-010-073	\$0.00	144-061-018	\$0.00	144-061-068	\$0.00
144-010-074	\$0.00	144-061-019	\$0.00	144-061-069	\$0.00
144-010-075	\$0.00	144-061-020	\$0.00	144-061-070	\$0.00
144-010-076	\$200.70	144-061-021	\$0.00	144-061-071	\$0.00
144-010-077	\$0.00	144-061-022	\$0.00	144-061-072	\$0.00
144-010-079	\$231.74	144-061-023	\$0.00	144-061-073	\$0.00
144-010-084	\$0.00	144-061-024	\$0.00	144-061-074	\$0.00
144-010-085	\$0.00	144-061-025	\$0.00	144-061-075	\$0.00
144-010-086	\$0.00	144-061-026	\$0.00	144-062-001	\$0.00
144-010-088	\$0.00	144-061-027	\$0.00	144-062-002	\$0.00

Appendix D

Riverside County Flood Control and Water Conservation District
 NPDES - Santa Ana Benefit Assessment Area
 Fiscal Year 2024-2025 Assessment Roll

<u>APN</u>	<u>Levy Amount</u>	<u>APN</u>	<u>Levy Amount</u>	<u>APN</u>	<u>Levy Amount</u>
144-062-003	\$0.00	144-062-053	\$0.00	144-063-011	\$0.00
144-062-004	\$0.00	144-062-054	\$0.00	144-063-012	\$0.00
144-062-005	\$0.00	144-062-055	\$0.00	144-063-013	\$0.00
144-062-006	\$0.00	144-062-056	\$0.00	144-063-014	\$0.00
144-062-007	\$0.00	144-062-057	\$0.00	144-063-015	\$0.00
144-062-008	\$0.00	144-062-058	\$0.00	144-063-016	\$0.00
144-062-009	\$0.00	144-062-059	\$0.00	144-063-017	\$0.00
144-062-010	\$0.00	144-062-060	\$0.00	144-063-018	\$0.00
144-062-011	\$0.00	144-062-061	\$0.00	144-063-019	\$0.00
144-062-012	\$0.00	144-062-062	\$0.00	144-063-020	\$0.00
144-062-013	\$0.00	144-062-063	\$0.00	144-063-021	\$0.00
144-062-014	\$0.00	144-062-064	\$0.00	144-063-022	\$0.00
144-062-015	\$0.00	144-062-065	\$0.00	144-063-023	\$0.00
144-062-016	\$0.00	144-062-066	\$0.00	144-063-024	\$0.00
144-062-017	\$0.00	144-062-067	\$0.00	144-063-025	\$0.00
144-062-018	\$0.00	144-062-068	\$0.00	144-063-026	\$0.00
144-062-019	\$0.00	144-062-069	\$0.00	144-063-027	\$0.00
144-062-020	\$0.00	144-062-070	\$0.00	144-063-028	\$0.00
144-062-021	\$0.00	144-062-071	\$0.00	144-063-029	\$0.00
144-062-022	\$0.00	144-062-072	\$0.00	144-063-030	\$0.00
144-062-023	\$0.00	144-062-073	\$0.00	144-063-031	\$0.00
144-062-024	\$0.00	144-062-074	\$0.00	144-063-032	\$0.00
144-062-025	\$0.00	144-062-075	\$0.00	144-063-033	\$0.00
144-062-026	\$0.00	144-062-076	\$0.00	144-063-034	\$0.00
144-062-027	\$0.00	144-062-077	\$0.00	144-063-035	\$0.00
144-062-028	\$0.00	144-062-078	\$0.00	144-063-036	\$0.00
144-062-029	\$0.00	144-062-079	\$0.00	144-063-037	\$0.00
144-062-030	\$0.00	144-062-080	\$0.00	144-063-038	\$0.00
144-062-031	\$0.00	144-062-081	\$0.00	144-063-039	\$0.00
144-062-032	\$0.00	144-062-082	\$0.00	144-063-040	\$0.00
144-062-033	\$0.00	144-062-083	\$0.00	144-063-041	\$0.00
144-062-034	\$0.00	144-062-084	\$0.00	144-063-042	\$0.00
144-062-035	\$0.00	144-062-085	\$0.00	144-063-043	\$0.00
144-062-036	\$0.00	144-062-086	\$0.00	144-063-044	\$0.00
144-062-037	\$0.00	144-062-087	\$0.00	144-063-045	\$0.00
144-062-038	\$0.00	144-062-088	\$0.00	144-063-046	\$0.00
144-062-039	\$0.00	144-062-089	\$0.00	144-063-047	\$0.00
144-062-040	\$0.00	144-062-090	\$0.00	144-063-048	\$0.00
144-062-041	\$0.00	144-062-091	\$0.00	144-063-049	\$0.00
144-062-042	\$0.00	144-062-092	\$0.00	144-063-050	\$0.00
144-062-043	\$0.00	144-063-001	\$0.00	144-063-051	\$0.00
144-062-044	\$0.00	144-063-002	\$0.00	144-063-052	\$0.00
144-062-045	\$0.00	144-063-003	\$0.00	144-063-053	\$0.00
144-062-046	\$0.00	144-063-004	\$0.00	144-063-054	\$0.00
144-062-047	\$0.00	144-063-005	\$0.00	144-063-055	\$0.00
144-062-048	\$0.00	144-063-006	\$0.00	144-063-056	\$0.00
144-062-049	\$0.00	144-063-007	\$0.00	144-063-057	\$0.00
144-062-050	\$0.00	144-063-008	\$0.00	144-063-058	\$0.00
144-062-051	\$0.00	144-063-009	\$0.00	144-063-059	\$0.00
144-062-052	\$0.00	144-063-010	\$0.00	144-063-060	\$0.00

Appendix D

Riverside County Flood Control and Water Conservation District
 NPDES - Santa Ana Benefit Assessment Area
 Fiscal Year 2024-2025 Assessment Roll

APN	Levy Amount	APN	Levy Amount	APN	Levy Amount
144-063-061	\$0.00	144-070-011	\$0.00	144-090-025	\$3.60
144-063-062	\$0.00	144-070-012	\$0.00	144-090-026	\$0.00
144-063-063	\$0.00	144-070-013	\$0.00	144-100-001	\$3.80
144-063-064	\$0.00	144-070-014	\$0.00	144-100-002	\$0.00
144-063-065	\$0.00	144-070-015	\$1.36	144-100-003	\$0.00
144-063-066	\$0.00	144-070-016	\$0.00	144-100-004	\$3.84
144-063-067	\$0.00	144-070-017	\$0.00	144-100-005	\$0.00
144-063-068	\$0.00	144-070-018	\$0.00	144-100-006	\$3.74
144-063-069	\$0.00	144-070-019	\$0.00	144-100-007	\$3.80
144-063-070	\$0.00	144-070-020	\$0.00	144-100-008	\$4.04
144-063-071	\$0.00	144-070-021	\$3.86	144-100-009	\$0.00
144-063-072	\$0.00	144-070-023	\$0.00	144-100-010	\$0.00
144-063-073	\$0.00	144-080-001	\$0.00	144-100-011	\$0.00
144-063-074	\$0.00	144-080-002	\$0.00	144-100-012	\$0.00
144-063-075	\$0.00	144-080-003	\$0.00	144-100-013	\$0.00
144-063-076	\$0.00	144-080-004	\$3.94	144-100-014	\$4.10
144-063-077	\$0.00	144-080-005	\$0.00	144-100-015	\$3.92
144-063-078	\$0.00	144-080-006	\$4.44	144-100-016	\$4.06
144-063-079	\$0.00	144-080-007	\$0.00	144-100-017	\$4.06
144-063-080	\$0.00	144-080-008	\$0.00	144-100-019	\$4.06
144-063-081	\$0.00	144-080-009	\$0.00	144-100-020	\$4.46
144-063-082	\$0.00	144-080-010	\$4.46	144-100-021	\$3.76
144-063-083	\$0.00	144-080-011	\$4.46	144-100-022	\$4.06
144-063-084	\$0.00	144-080-012	\$0.00	144-100-023	\$4.06
144-063-085	\$0.00	144-080-013	\$0.00	144-100-024	\$4.06
144-063-086	\$0.00	144-080-014	\$0.00	144-100-025	\$4.34
144-063-087	\$0.00	144-080-015	\$0.00	144-100-026	\$0.00
144-063-088	\$0.00	144-080-016	\$0.00	144-100-027	\$0.00
144-063-089	\$0.00	144-080-017	\$0.00	144-100-028	\$4.58
144-063-090	\$0.00	144-090-001	\$0.00	144-100-029	\$4.58
144-063-091	\$0.00	144-090-002	\$3.76	144-100-030	\$4.30
144-063-092	\$0.00	144-090-003	\$3.78	144-100-031	\$3.82
144-063-093	\$0.00	144-090-004	\$3.74	144-100-032	\$0.00
144-063-094	\$0.00	144-090-005	\$3.92	144-100-033	\$0.00
144-063-095	\$0.00	144-090-006	\$3.76	144-100-034	\$0.00
144-063-096	\$0.00	144-090-007	\$3.76	144-100-035	\$4.46
144-063-097	\$0.00	144-090-008	\$3.76	144-100-036	\$4.56
144-063-098	\$0.00	144-090-009	\$3.76	144-100-037	\$3.90
144-063-099	\$0.00	144-090-010	\$3.76	144-100-038	\$3.88
144-063-100	\$0.00	144-090-011	\$3.76	144-100-039	\$3.98
144-063-101	\$0.00	144-090-012	\$3.76	144-100-040	\$3.98
144-063-102	\$0.00	144-090-013	\$3.76	144-100-041	\$0.00
144-063-103	\$0.00	144-090-014	\$3.76	144-100-042	\$0.00
144-063-104	\$0.00	144-090-015	\$3.76	144-100-043	\$4.56
144-070-004	\$0.00	144-090-016	\$3.74	144-100-046	\$4.66
144-070-005	\$0.00	144-090-017	\$4.56	144-100-047	\$0.00
144-070-006	\$0.00	144-090-018	\$4.20	144-100-048	\$0.00
144-070-007	\$0.00	144-090-019	\$0.00	144-100-049	\$4.04
144-070-008	\$0.00	144-090-023	\$0.00	144-100-050	\$0.00
144-070-009	\$0.00	144-090-024	\$3.94	144-100-051	\$0.00

Appendix D

Riverside County Flood Control and Water Conservation District
 NPDES - Santa Ana Benefit Assessment Area
 Fiscal Year 2024-2025 Assessment Roll

<u>APN</u>	<u>Levy Amount</u>	<u>APN</u>	<u>Levy Amount</u>	<u>APN</u>	<u>Levy Amount</u>
144-110-001	\$0.00	144-130-016	\$0.00	144-160-040	\$3.14
144-110-002	\$3.90	144-130-021	\$0.00	144-160-041	\$3.14
144-110-003	\$3.94	144-140-003	\$0.00	144-160-042	\$3.14
144-110-004	\$0.00	144-140-004	\$0.00	144-160-043	\$3.14
144-110-005	\$3.78	144-150-001	\$0.00	144-160-044	\$3.14
144-110-006	\$4.42	144-150-002	\$0.00	144-160-045	\$3.14
144-110-007	\$4.66	144-150-003	\$0.00	144-160-046	\$3.14
144-110-008	\$4.56	144-150-004	\$0.00	144-160-047	\$3.36
144-110-022	\$4.76	144-150-005	\$0.00	144-160-048	\$3.60
144-110-023	\$3.80	144-150-006	\$0.00	144-160-049	\$3.36
144-110-024	\$3.80	144-150-007	\$0.00	144-160-050	\$3.36
144-110-025	\$3.82	144-160-001	\$3.74	144-160-051	\$3.36
144-110-026	\$3.84	144-160-002	\$3.36	144-160-052	\$3.36
144-110-027	\$0.00	144-160-003	\$3.36	144-160-053	\$3.36
144-110-028	\$4.58	144-160-004	\$3.36	144-160-054	\$3.36
144-110-029	\$0.00	144-160-005	\$3.36	144-160-055	\$3.36
144-110-030	\$4.58	144-160-006	\$3.36	144-160-056	\$3.36
144-110-031	\$4.46	144-160-007	\$3.60	144-160-057	\$3.14
144-110-032	\$4.56	144-160-008	\$3.36	144-161-001	\$3.14
144-110-033	\$4.14	144-160-009	\$3.14	144-161-002	\$3.36
144-110-034	\$0.00	144-160-010	\$3.36	144-161-003	\$3.36
144-110-035	\$0.00	144-160-011	\$3.36	144-161-004	\$3.36
144-120-001	\$0.00	144-160-012	\$3.14	144-161-005	\$3.36
144-120-005	\$4.02	144-160-013	\$3.76	144-161-006	\$3.36
144-120-006	\$3.98	144-160-014	\$3.76	144-161-007	\$3.36
144-120-007	\$0.00	144-160-015	\$3.60	144-161-008	\$3.36
144-120-008	\$3.82	144-160-016	\$3.78	144-161-009	\$3.36
144-120-009	\$0.00	144-160-017	\$3.60	144-161-010	\$3.60
144-120-010	\$0.00	144-160-018	\$3.76	144-170-001	\$3.60
144-120-011	\$3.80	144-160-019	\$3.76	144-170-002	\$3.36
144-120-012	\$3.82	144-160-020	\$3.14	144-170-003	\$3.14
144-120-013	\$4.92	144-160-021	\$3.60	144-170-004	\$3.14
144-121-001	\$0.00	144-160-022	\$3.76	144-170-005	\$3.14
144-121-002	\$0.00	144-160-023	\$3.36	144-170-006	\$3.14
144-121-003	\$4.44	144-160-024	\$3.36	144-170-007	\$3.14
144-121-004	\$93.60	144-160-025	\$3.36	144-170-008	\$2.92
144-121-005	\$4.38	144-160-026	\$3.36	144-170-009	\$3.76
144-121-006	\$3.74	144-160-027	\$3.36	144-170-010	\$3.60
144-130-004	\$4.06	144-160-028	\$3.36	144-170-011	\$3.76
144-130-005	\$4.06	144-160-029	\$3.36	144-170-012	\$3.36
144-130-006	\$4.32	144-160-030	\$3.36	144-170-013	\$3.36
144-130-007	\$4.48	144-160-031	\$3.36	144-170-014	\$3.36
144-130-008	\$0.00	144-160-032	\$3.36	144-170-015	\$3.36
144-130-009	\$0.00	144-160-033	\$3.36	144-170-016	\$3.36
144-130-010	\$0.00	144-160-034	\$3.60	144-170-017	\$3.60
144-130-011	\$4.00	144-160-035	\$3.36	144-170-018	\$3.60
144-130-012	\$0.00	144-160-036	\$3.60	144-170-019	\$3.60
144-130-013	\$0.00	144-160-037	\$3.76	144-170-020	\$3.60
144-130-014	\$4.38	144-160-038	\$3.76	144-170-021	\$3.74
144-130-015	\$3.86	144-160-039	\$3.74	144-170-022	\$3.36

Appendix D

Riverside County Flood Control and Water Conservation District
 NPDES - Santa Ana Benefit Assessment Area
 Fiscal Year 2024-2025 Assessment Roll

<u>APN</u>	<u>Levy Amount</u>	<u>APN</u>	<u>Levy Amount</u>	<u>APN</u>	<u>Levy Amount</u>
144-170-023	\$3.14	144-181-006	\$2.92	144-190-011	\$3.76
144-170-024	\$3.14	144-181-007	\$2.92	144-190-012	\$3.76
144-170-025	\$3.14	144-181-008	\$2.92	144-190-013	\$3.76
144-170-026	\$3.14	144-181-009	\$3.36	144-190-014	\$3.14
144-170-027	\$3.14	144-182-001	\$3.74	144-190-015	\$3.36
144-170-028	\$3.14	144-182-002	\$3.36	144-190-016	\$3.14
144-170-029	\$3.36	144-182-003	\$3.36	144-190-017	\$2.92
144-170-030	\$3.36	144-182-004	\$3.36	144-190-018	\$2.92
144-170-031	\$3.76	144-182-005	\$3.36	144-190-019	\$3.14
144-170-032	\$3.76	144-182-006	\$3.36	144-190-020	\$3.36
144-170-033	\$3.76	144-182-007	\$3.36	144-190-021	\$3.76
144-170-034	\$3.36	144-183-001	\$3.74	144-190-022	\$3.74
144-170-035	\$3.14	144-183-002	\$3.60	144-190-023	\$3.74
144-170-036	\$3.14	144-183-003	\$3.60	144-190-024	\$3.76
144-170-037	\$3.36	144-183-004	\$3.14	144-190-025	\$3.76
144-170-038	\$55.80	144-183-005	\$3.36	144-190-026	\$3.80
144-170-039	\$216.90	144-183-006	\$3.76	144-191-001	\$3.74
144-170-040	\$39.14	144-183-007	\$3.60	144-191-002	\$3.36
144-170-041	\$17.10	144-183-008	\$2.92	144-191-003	\$3.14
144-170-042	\$45.00	144-183-009	\$3.14	144-191-004	\$3.14
144-170-043	\$45.00	144-183-010	\$3.14	144-191-005	\$2.92
144-171-001	\$3.76	144-183-011	\$3.36	144-191-006	\$3.14
144-171-002	\$3.74	144-183-012	\$3.36	144-191-007	\$3.60
144-171-003	\$3.60	144-183-013	\$3.14	144-191-008	\$3.74
144-171-004	\$3.60	144-183-014	\$3.14	144-191-009	\$3.74
144-171-005	\$3.60	144-183-015	\$3.14	144-191-010	\$3.76
144-172-001	\$3.36	144-183-016	\$2.92	144-191-011	\$3.78
144-172-002	\$3.14	144-183-017	\$3.74	144-191-012	\$3.60
144-172-003	\$3.14	144-183-018	\$3.14	144-191-013	\$3.78
144-172-004	\$3.14	144-183-019	\$3.14	144-191-014	\$3.74
144-172-005	\$3.14	144-183-020	\$3.14	144-191-015	\$3.14
144-172-006	\$3.14	144-183-021	\$3.36	144-191-016	\$3.14
144-180-001	\$3.14	144-183-022	\$3.14	144-191-017	\$3.60
144-180-002	\$2.92	144-183-023	\$3.14	144-191-018	\$3.74
144-180-003	\$2.92	144-183-024	\$2.70	144-191-019	\$3.74
144-180-004	\$2.92	144-183-025	\$2.92	144-191-020	\$3.36
144-180-005	\$2.92	144-183-026	\$2.92	144-191-021	\$3.14
144-180-006	\$2.92	144-183-027	\$2.92	144-191-022	\$2.92
144-180-007	\$3.36	144-183-028	\$2.92	144-191-023	\$2.92
144-180-008	\$3.36	144-183-029	\$3.36	144-191-024	\$2.92
144-180-009	\$3.36	144-190-001	\$3.36	144-191-025	\$3.36
144-180-010	\$3.36	144-190-002	\$3.36	144-200-001	\$3.74
144-180-011	\$3.36	144-190-003	\$3.36	144-200-002	\$3.74
144-180-012	\$3.36	144-190-004	\$3.36	144-200-003	\$3.74
144-180-013	\$3.36	144-190-005	\$3.36	144-200-004	\$3.74
144-181-001	\$3.74	144-190-006	\$3.36	144-200-005	\$3.36
144-181-002	\$2.92	144-190-007	\$3.36	144-200-006	\$3.36
144-181-003	\$3.14	144-190-008	\$3.36	144-200-007	\$3.36
144-181-004	\$3.14	144-190-009	\$3.36	144-200-008	\$3.60
144-181-005	\$2.92	144-190-010	\$3.80	144-200-009	\$3.76

Appendix D

Riverside County Flood Control and Water Conservation District
 NPDES - Santa Ana Benefit Assessment Area
 Fiscal Year 2024-2025 Assessment Roll

<u>APN</u>	<u>Levy Amount</u>	<u>APN</u>	<u>Levy Amount</u>	<u>APN</u>	<u>Levy Amount</u>
144-200-010	\$3.78	144-201-019	\$3.78	144-213-012	\$3.74
144-200-011	\$3.36	144-201-020	\$3.36	144-213-013	\$3.60
144-200-012	\$3.36	144-201-021	\$3.36	144-213-014	\$3.36
144-200-013	\$3.60	144-201-022	\$3.74	144-213-015	\$3.60
144-200-014	\$3.36	144-202-001	\$3.76	144-213-016	\$3.60
144-200-015	\$3.36	144-202-002	\$3.74	144-213-017	\$3.60
144-200-016	\$3.60	144-202-003	\$3.74	144-213-018	\$3.60
144-200-017	\$3.60	144-202-004	\$3.74	144-213-019	\$3.60
144-200-018	\$3.60	144-210-001	\$3.74	144-213-020	\$3.60
144-200-019	\$3.74	144-210-002	\$3.60	144-213-021	\$3.60
144-200-020	\$3.74	144-210-003	\$3.60	144-213-022	\$3.60
144-200-021	\$3.74	144-210-004	\$3.60	144-213-023	\$3.60
144-200-022	\$3.74	144-210-005	\$3.36	144-213-024	\$3.60
144-200-023	\$3.74	144-210-006	\$3.36	144-213-025	\$3.60
144-200-024	\$3.74	144-210-007	\$3.36	144-213-026	\$3.74
144-200-025	\$3.74	144-210-008	\$3.36	144-220-001	\$3.76
144-200-026	\$3.74	144-210-009	\$3.74	144-220-002	\$3.74
144-200-027	\$3.60	144-211-001	\$3.60	144-220-003	\$3.74
144-200-028	\$3.60	144-211-002	\$3.60	144-220-004	\$3.76
144-200-029	\$3.60	144-211-003	\$3.74	144-220-005	\$3.80
144-200-030	\$3.74	144-211-004	\$3.74	144-220-006	\$3.74
144-200-031	\$3.76	144-211-005	\$3.74	144-220-007	\$3.60
144-200-032	\$3.76	144-212-001	\$3.60	144-220-008	\$3.74
144-200-033	\$3.60	144-212-002	\$3.60	144-220-009	\$3.74
144-200-034	\$3.60	144-212-003	\$3.60	144-220-010	\$3.74
144-200-035	\$3.36	144-212-004	\$3.78	144-220-011	\$3.74
144-200-036	\$3.74	144-212-005	\$3.60	144-220-012	\$3.36
144-200-037	\$3.74	144-212-006	\$3.60	144-220-013	\$3.74
144-200-038	\$3.36	144-212-007	\$3.36	144-220-014	\$3.74
144-200-039	\$3.36	144-212-008	\$3.60	144-220-015	\$3.74
144-200-040	\$3.36	144-212-009	\$3.60	144-220-016	\$3.74
144-200-041	\$3.74	144-212-010	\$3.36	144-220-017	\$3.74
144-201-001	\$3.74	144-212-011	\$3.60	144-220-018	\$3.74
144-201-002	\$3.60	144-212-012	\$3.60	144-220-019	\$3.74
144-201-003	\$3.60	144-212-013	\$3.60	144-220-020	\$3.74
144-201-004	\$3.60	144-212-014	\$3.60	144-220-021	\$3.60
144-201-005	\$3.60	144-212-015	\$3.60	144-220-022	\$3.76
144-201-006	\$3.60	144-212-016	\$3.74	144-220-023	\$3.76
144-201-007	\$3.60	144-212-017	\$3.74	144-220-024	\$3.74
144-201-008	\$3.74	144-213-001	\$3.74	144-220-025	\$3.60
144-201-009	\$3.74	144-213-002	\$3.60	144-220-026	\$3.74
144-201-010	\$3.60	144-213-003	\$3.60	144-220-027	\$3.74
144-201-011	\$3.60	144-213-004	\$3.60	144-220-028	\$3.78
144-201-012	\$3.60	144-213-005	\$3.60	144-220-029	\$3.82
144-201-013	\$3.60	144-213-006	\$3.60	144-220-030	\$3.76
144-201-014	\$3.60	144-213-007	\$3.60	144-220-031	\$3.74
144-201-015	\$3.60	144-213-008	\$3.60	144-220-032	\$3.74
144-201-016	\$3.60	144-213-009	\$3.60	144-220-033	\$3.74
144-201-017	\$3.36	144-213-010	\$3.60	144-220-034	\$3.74
144-201-018	\$3.76	144-213-011	\$3.60	144-220-035	\$3.74

Appendix D

Riverside County Flood Control and Water Conservation District
 NPDES - Santa Ana Benefit Assessment Area
 Fiscal Year 2024-2025 Assessment Roll

APN	Levy Amount	APN	Levy Amount	APN	Levy Amount
144-220-036	\$3.74	144-230-006	\$2.92	144-230-056	\$3.14
144-221-001	\$3.74	144-230-007	\$2.92	144-230-057	\$3.14
144-221-002	\$3.76	144-230-008	\$3.60	144-230-058	\$3.14
144-221-003	\$3.74	144-230-009	\$3.76	144-230-059	\$3.14
144-221-004	\$3.36	144-230-010	\$3.74	144-230-060	\$3.74
144-221-005	\$3.36	144-230-011	\$3.60	144-230-061	\$2.92
144-221-006	\$3.60	144-230-012	\$3.14	144-230-062	\$2.92
144-221-007	\$3.14	144-230-013	\$2.92	144-230-063	\$2.92
144-221-008	\$3.60	144-230-014	\$2.92	144-230-064	\$2.92
144-221-009	\$3.74	144-230-015	\$3.14	144-230-065	\$2.92
144-221-010	\$3.60	144-230-016	\$3.76	144-230-066	\$2.92
144-221-011	\$3.76	144-230-017	\$3.74	144-230-067	\$2.92
144-221-012	\$3.76	144-230-018	\$3.60	144-230-068	\$3.36
144-221-013	\$3.76	144-230-019	\$3.74	144-230-069	\$3.36
144-221-014	\$3.76	144-230-020	\$3.74	144-230-070	\$3.36
144-221-015	\$3.74	144-230-021	\$3.76	144-231-001	\$3.74
144-221-016	\$3.36	144-230-022	\$3.78	144-231-002	\$3.36
144-221-017	\$3.36	144-230-023	\$3.74	144-231-003	\$3.36
144-221-018	\$3.36	144-230-024	\$3.74	144-231-004	\$3.36
144-221-019	\$3.74	144-230-025	\$3.60	144-231-005	\$2.92
144-221-020	\$3.74	144-230-026	\$3.74	144-231-006	\$2.92
144-221-021	\$3.74	144-230-027	\$3.74	144-231-007	\$2.92
144-221-022	\$3.76	144-230-028	\$3.36	144-231-008	\$2.92
144-221-023	\$3.76	144-230-029	\$3.76	144-231-009	\$2.92
144-221-024	\$3.80	144-230-030	\$3.74	144-231-010	\$2.92
144-221-025	\$3.74	144-230-031	\$3.76	144-231-011	\$2.92
144-221-026	\$3.60	144-230-032	\$3.74	144-231-012	\$3.60
144-221-027	\$3.36	144-230-033	\$2.92	144-232-001	\$2.92
144-221-028	\$3.60	144-230-034	\$3.14	144-232-002	\$3.14
144-221-029	\$3.60	144-230-035	\$2.92	144-232-003	\$2.92
144-221-030	\$3.36	144-230-036	\$2.92	144-232-004	\$2.92
144-221-031	\$3.36	144-230-037	\$2.92	144-232-005	\$2.92
144-221-032	\$3.60	144-230-038	\$2.92	144-232-006	\$2.92
144-222-001	\$3.76	144-230-039	\$3.36	144-232-007	\$2.92
144-222-002	\$3.74	144-230-040	\$3.74	144-232-008	\$3.14
144-222-003	\$3.74	144-230-041	\$3.14	144-232-009	\$3.74
144-222-004	\$3.74	144-230-042	\$3.14	144-232-010	\$3.14
144-222-005	\$3.74	144-230-043	\$3.14	144-232-011	\$2.92
144-222-006	\$3.74	144-230-044	\$3.14	144-232-012	\$2.92
144-222-007	\$3.60	144-230-045	\$3.14	144-232-013	\$2.92
144-222-008	\$3.74	144-230-046	\$2.92	144-232-014	\$2.92
144-222-009	\$3.74	144-230-047	\$3.74	144-232-015	\$3.14
144-222-010	\$3.74	144-230-048	\$3.80	144-232-016	\$3.74
144-222-011	\$3.74	144-230-049	\$3.78	144-232-017	\$2.92
144-222-012	\$3.74	144-230-050	\$3.36	144-232-018	\$2.92
144-230-001	\$2.92	144-230-051	\$3.36	144-232-019	\$2.92
144-230-002	\$2.92	144-230-052	\$3.14	144-232-020	\$2.92
144-230-003	\$2.92	144-230-053	\$3.14	144-232-021	\$2.92
144-230-004	\$2.92	144-230-054	\$3.14	144-232-022	\$2.92
144-230-005	\$2.92	144-230-055	\$3.14	144-232-023	\$2.92

Appendix D

Riverside County Flood Control and Water Conservation District
 NPDES - Santa Ana Benefit Assessment Area
 Fiscal Year 2024-2025 Assessment Roll

<u>APN</u>	<u>Levy Amount</u>	<u>APN</u>	<u>Levy Amount</u>	<u>APN</u>	<u>Levy Amount</u>
144-232-024	\$2.92	144-240-038	\$3.14	144-251-015	\$3.60
144-232-025	\$2.70	144-240-039	\$3.14	144-260-001	\$3.36
144-232-026	\$2.92	144-240-040	\$3.36	144-260-002	\$3.14
144-232-027	\$3.14	144-240-041	\$3.36	144-260-003	\$3.14
144-232-028	\$3.14	144-240-042	\$3.14	144-260-004	\$3.14
144-232-029	\$3.60	144-240-043	\$3.14	144-260-005	\$3.36
144-232-030	\$3.14	144-240-044	\$3.14	144-260-006	\$3.14
144-232-031	\$3.14	144-240-045	\$3.14	144-260-007	\$3.74
144-232-032	\$3.14	144-240-046	\$3.14	144-260-008	\$3.78
144-232-033	\$3.14	144-240-047	\$3.14	144-260-009	\$3.60
144-232-034	\$3.36	144-240-048	\$3.14	144-260-010	\$3.74
144-232-035	\$3.60	144-240-049	\$3.60	144-260-011	\$3.36
144-232-036	\$3.74	144-240-050	\$3.60	144-260-012	\$3.36
144-240-001	\$3.36	144-240-051	\$3.60	144-260-013	\$3.36
144-240-002	\$3.14	144-240-052	\$3.74	144-260-014	\$3.36
144-240-003	\$3.14	144-240-053	\$3.76	144-260-015	\$3.36
144-240-004	\$3.14	144-240-054	\$3.76	144-260-016	\$3.60
144-240-005	\$3.14	144-250-001	\$3.60	144-260-017	\$3.60
144-240-006	\$3.14	144-250-002	\$3.74	144-260-018	\$3.36
144-240-007	\$3.14	144-250-003	\$3.76	144-260-019	\$3.36
144-240-008	\$3.14	144-250-004	\$3.74	144-260-020	\$3.36
144-240-009	\$3.76	144-250-005	\$3.60	144-260-021	\$3.14
144-240-010	\$3.76	144-250-006	\$3.74	144-260-022	\$3.60
144-240-011	\$3.14	144-250-007	\$3.74	144-260-023	\$3.76
144-240-012	\$3.14	144-250-008	\$3.14	144-260-024	\$3.74
144-240-013	\$3.36	144-250-009	\$3.14	144-260-025	\$3.76
144-240-014	\$3.36	144-250-010	\$3.14	144-260-026	\$3.60
144-240-015	\$3.14	144-250-011	\$3.14	144-260-027	\$3.74
144-240-016	\$3.60	144-250-012	\$3.14	144-260-028	\$3.74
144-240-017	\$3.74	144-250-013	\$3.14	144-260-029	\$3.74
144-240-018	\$3.80	144-250-014	\$3.74	144-260-030	\$3.74
144-240-019	\$3.76	144-250-015	\$3.76	144-260-031	\$3.74
144-240-020	\$3.36	144-250-016	\$3.14	144-260-032	\$3.76
144-240-021	\$3.14	144-250-017	\$3.36	144-260-033	\$3.76
144-240-022	\$3.14	144-250-018	\$3.14	144-260-034	\$3.36
144-240-023	\$3.14	144-250-019	\$3.36	144-260-035	\$3.14
144-240-024	\$3.36	144-251-001	\$3.36	144-260-036	\$3.36
144-240-025	\$3.36	144-251-002	\$3.14	144-260-037	\$3.14
144-240-026	\$3.14	144-251-003	\$3.14	144-260-038	\$3.76
144-240-027	\$3.14	144-251-004	\$3.14	144-260-039	\$3.14
144-240-028	\$3.14	144-251-005	\$3.14	144-260-040	\$3.36
144-240-029	\$3.14	144-251-006	\$3.14	144-260-041	\$3.36
144-240-030	\$3.14	144-251-007	\$3.14	144-260-042	\$3.36
144-240-031	\$3.60	144-251-008	\$3.14	144-260-043	\$3.36
144-240-032	\$3.76	144-251-009	\$3.74	144-260-044	\$3.36
144-240-033	\$3.74	144-251-010	\$3.14	144-260-045	\$3.36
144-240-034	\$3.74	144-251-011	\$3.60	144-260-046	\$3.36
144-240-035	\$3.14	144-251-012	\$3.74	144-260-047	\$3.36
144-240-036	\$3.14	144-251-013	\$3.74	144-260-048	\$3.74
144-240-037	\$3.14	144-251-014	\$3.36	144-260-049	\$3.76

Appendix D

Riverside County Flood Control and Water Conservation District
 NPDES - Santa Ana Benefit Assessment Area
 Fiscal Year 2024-2025 Assessment Roll

<u>APN</u>	<u>Levy Amount</u>	<u>APN</u>	<u>Levy Amount</u>	<u>APN</u>	<u>Levy Amount</u>
144-260-050	\$3.78	144-270-020	\$3.14	144-272-007	\$3.74
144-260-051	\$3.36	144-270-021	\$3.76	144-272-008	\$3.76
144-260-052	\$3.36	144-270-022	\$3.74	144-272-009	\$3.74
144-260-053	\$3.60	144-270-023	\$3.14	144-272-010	\$3.36
144-260-054	\$3.60	144-270-024	\$3.14	144-272-011	\$3.36
144-260-055	\$3.36	144-270-025	\$3.14	144-272-012	\$3.36
144-260-056	\$3.36	144-270-026	\$3.14	144-272-013	\$3.36
144-260-057	\$3.36	144-270-027	\$3.14	144-272-014	\$3.14
144-260-058	\$3.36	144-270-028	\$3.36	144-272-015	\$3.14
144-260-059	\$3.36	144-270-029	\$3.36	144-272-016	\$3.14
144-260-060	\$3.36	144-270-030	\$3.60	144-272-017	\$3.60
144-260-061	\$3.36	144-270-031	\$3.74	144-272-018	\$3.36
144-260-062	\$3.60	144-270-032	\$3.76	144-272-019	\$3.14
144-260-063	\$3.60	144-270-033	\$3.60	144-272-020	\$3.14
144-260-064	\$3.36	144-270-034	\$3.60	144-272-021	\$3.14
144-260-065	\$3.36	144-270-035	\$3.60	144-272-022	\$3.14
144-260-066	\$3.36	144-270-036	\$3.36	144-272-023	\$3.14
144-260-067	\$3.36	144-270-037	\$3.14	144-272-024	\$3.14
144-260-068	\$3.36	144-270-038	\$3.14	144-272-025	\$3.14
144-260-069	\$3.36	144-270-039	\$3.14	144-272-026	\$3.14
144-260-070	\$3.14	144-270-040	\$3.14	144-272-027	\$3.14
144-260-071	\$3.36	144-270-041	\$3.14	144-272-028	\$3.14
144-260-072	\$3.76	144-270-042	\$3.14	144-272-029	\$3.14
144-260-073	\$3.76	144-270-043	\$3.36	144-272-030	\$3.14
144-261-001	\$3.14	144-270-044	\$3.76	144-272-031	\$3.36
144-261-002	\$3.14	144-270-045	\$3.76	144-272-032	\$3.14
144-261-003	\$3.36	144-270-046	\$3.74	144-272-033	\$3.14
144-261-004	\$3.36	144-270-047	\$3.74	144-272-034	\$3.14
144-261-005	\$3.36	144-270-048	\$3.60	144-272-035	\$3.60
144-261-006	\$3.14	144-270-049	\$3.36	144-272-036	\$3.36
144-261-007	\$3.36	144-270-050	\$3.36	144-272-037	\$3.76
144-270-001	\$3.74	144-270-051	\$3.36	144-272-038	\$3.76
144-270-002	\$3.36	144-270-052	\$3.36	144-272-039	\$3.14
144-270-003	\$3.36	144-270-053	\$3.36	144-272-040	\$3.36
144-270-004	\$3.36	144-270-054	\$3.36	144-272-041	\$3.36
144-270-005	\$3.74	144-270-055	\$3.36	144-272-042	\$3.36
144-270-006	\$3.36	144-270-056	\$3.36	144-272-043	\$3.14
144-270-007	\$3.14	144-270-057	\$3.36	144-272-044	\$3.36
144-270-008	\$3.14	144-271-001	\$3.60	144-280-001	\$3.60
144-270-009	\$3.74	144-271-002	\$3.14	144-280-002	\$3.36
144-270-010	\$3.76	144-271-003	\$3.14	144-280-003	\$3.36
144-270-011	\$3.14	144-271-004	\$3.36	144-280-004	\$3.36
144-270-012	\$3.14	144-271-005	\$3.36	144-280-005	\$3.14
144-270-013	\$3.14	144-271-006	\$3.74	144-280-006	\$3.60
144-270-014	\$3.14	144-272-001	\$3.60	144-280-007	\$3.80
144-270-015	\$3.14	144-272-002	\$3.60	144-280-008	\$3.80
144-270-016	\$3.14	144-272-003	\$3.74	144-280-009	\$3.60
144-270-017	\$3.14	144-272-004	\$3.60	144-280-010	\$3.36
144-270-018	\$3.14	144-272-005	\$3.74	144-280-011	\$3.36
144-270-019	\$3.14	144-272-006	\$3.80	144-280-012	\$3.36

Appendix D

Riverside County Flood Control and Water Conservation District
 NPDES - Santa Ana Benefit Assessment Area
 Fiscal Year 2024-2025 Assessment Roll

<u>APN</u>	<u>Levy Amount</u>	<u>APN</u>	<u>Levy Amount</u>	<u>APN</u>	<u>Levy Amount</u>
144-280-013	\$3.36	144-290-003	\$3.36	144-290-053	\$3.76
144-280-014	\$3.60	144-290-004	\$3.14	144-291-001	\$3.76
144-280-015	\$3.60	144-290-005	\$3.14	144-291-002	\$3.76
144-280-016	\$3.36	144-290-006	\$3.14	144-291-003	\$3.76
144-280-017	\$3.36	144-290-007	\$3.14	144-291-004	\$3.74
144-280-018	\$3.36	144-290-008	\$3.14	144-291-005	\$3.74
144-280-019	\$3.36	144-290-009	\$3.14	144-291-006	\$3.74
144-280-020	\$3.14	144-290-010	\$3.36	144-291-007	\$3.14
144-280-021	\$3.78	144-290-011	\$3.76	144-291-008	\$3.14
144-280-022	\$3.76	144-290-012	\$3.74	144-291-009	\$3.14
144-280-023	\$3.78	144-290-013	\$2.92	144-291-010	\$3.60
144-280-024	\$3.14	144-290-014	\$2.92	144-291-011	\$3.14
144-280-025	\$3.36	144-290-015	\$2.92	144-291-012	\$3.36
144-280-026	\$3.36	144-290-016	\$2.92	144-291-013	\$3.36
144-280-027	\$3.36	144-290-017	\$3.74	144-291-014	\$3.74
144-280-028	\$3.60	144-290-018	\$3.76	144-291-015	\$3.74
144-280-029	\$3.74	144-290-019	\$3.74	144-291-016	\$3.36
144-280-030	\$3.78	144-290-020	\$3.36	144-291-017	\$3.76
144-280-031	\$3.74	144-290-021	\$3.74	144-301-001	\$3.76
144-280-032	\$3.14	144-290-022	\$3.74	144-301-002	\$3.76
144-280-033	\$3.14	144-290-023	\$3.76	144-301-003	\$3.60
144-280-034	\$3.14	144-290-024	\$3.74	144-301-004	\$3.60
144-280-035	\$3.14	144-290-025	\$3.36	144-301-005	\$3.14
144-280-036	\$3.36	144-290-026	\$3.36	144-301-006	\$3.74
144-281-001	\$3.36	144-290-027	\$3.36	144-301-007	\$3.76
144-281-002	\$3.36	144-290-028	\$3.14	144-301-008	\$3.76
144-281-003	\$3.36	144-290-029	\$3.36	144-301-009	\$3.76
144-281-004	\$3.36	144-290-030	\$3.76	144-301-010	\$3.60
144-281-005	\$3.74	144-290-031	\$3.76	144-301-011	\$3.74
144-281-006	\$3.78	144-290-032	\$3.74	144-302-001	\$3.74
144-281-007	\$3.74	144-290-033	\$3.60	144-302-002	\$3.78
144-281-008	\$3.36	144-290-034	\$3.14	144-302-003	\$3.76
144-281-009	\$3.14	144-290-035	\$3.14	144-302-004	\$3.74
144-281-010	\$3.14	144-290-036	\$3.14	144-302-005	\$3.74
144-281-011	\$3.76	144-290-037	\$3.36	144-302-006	\$3.74
144-281-012	\$3.78	144-290-038	\$3.14	144-302-007	\$3.60
144-281-013	\$3.74	144-290-039	\$2.92	144-302-008	\$3.36
144-281-014	\$3.14	144-290-040	\$3.36	144-302-009	\$3.36
144-281-015	\$3.14	144-290-041	\$3.36	144-302-010	\$3.60
144-281-016	\$3.36	144-290-042	\$3.36	144-302-011	\$3.78
144-281-017	\$3.36	144-290-043	\$2.92	144-302-012	\$3.76
144-281-018	\$3.14	144-290-044	\$2.92	144-302-013	\$3.76
144-281-019	\$3.74	144-290-045	\$2.92	144-302-014	\$3.80
144-281-020	\$3.74	144-290-046	\$2.92	144-302-015	\$3.78
144-281-021	\$3.74	144-290-047	\$2.92	144-302-016	\$3.76
144-282-001	\$3.74	144-290-048	\$2.92	144-302-017	\$3.36
144-282-002	\$3.60	144-290-049	\$3.14	144-302-018	\$3.36
144-282-003	\$3.14	144-290-050	\$3.14	144-302-019	\$3.36
144-290-001	\$3.14	144-290-051	\$3.36	144-302-020	\$3.60
144-290-002	\$3.36	144-290-052	\$3.60	144-302-021	\$3.60

Appendix D

Riverside County Flood Control and Water Conservation District
 NPDES - Santa Ana Benefit Assessment Area
 Fiscal Year 2024-2025 Assessment Roll

<u>APN</u>	<u>Levy Amount</u>	<u>APN</u>	<u>Levy Amount</u>	<u>APN</u>	<u>Levy Amount</u>
144-302-022	\$3.74	144-304-006	\$3.60	144-313-014	\$3.74
144-302-023	\$3.74	144-304-007	\$3.36	144-313-015	\$3.14
144-302-024	\$3.74	144-304-008	\$3.60	144-313-016	\$3.74
144-302-025	\$3.74	144-310-001	\$3.74	144-313-017	\$3.74
144-302-026	\$3.60	144-310-002	\$3.76	144-313-018	\$3.14
144-302-027	\$3.60	144-310-003	\$3.36	144-313-019	\$3.74
144-302-028	\$3.74	144-310-004	\$0.00	144-313-020	\$3.74
144-302-029	\$3.74	144-310-005	\$3.60	144-313-021	\$3.74
144-302-030	\$3.74	144-310-006	\$3.36	144-313-022	\$3.74
144-302-031	\$3.60	144-310-007	\$3.74	144-313-023	\$3.14
144-302-032	\$3.60	144-310-008	\$3.74	144-313-024	\$3.74
144-302-033	\$3.60	144-311-001	\$3.74	144-314-001	\$3.74
144-302-034	\$3.60	144-311-002	\$3.74	144-314-002	\$3.36
144-302-035	\$3.78	144-311-003	\$3.74	144-314-003	\$3.36
144-302-036	\$3.78	144-311-004	\$3.74	144-314-004	\$3.36
144-302-037	\$3.74	144-311-005	\$3.74	144-314-005	\$3.36
144-302-038	\$3.74	144-311-006	\$3.74	144-314-006	\$3.60
144-302-039	\$3.74	144-311-007	\$3.36	144-314-007	\$3.36
144-302-041	\$3.74	144-311-008	\$3.76	144-314-008	\$3.36
144-302-042	\$3.36	144-311-009	\$3.76	144-314-009	\$3.14
144-302-043	\$3.36	144-311-010	\$3.74	144-314-010	\$3.36
144-302-044	\$3.36	144-311-011	\$3.74	144-314-011	\$3.60
144-302-045	\$3.36	144-311-012	\$2.92	144-314-012	\$3.36
144-303-001	\$3.74	144-311-013	\$3.36	144-314-013	\$3.36
144-303-002	\$3.74	144-311-014	\$3.36	144-314-014	\$3.60
144-303-003	\$3.74	144-311-015	\$3.36	144-314-015	\$3.60
144-303-004	\$3.60	144-311-016	\$3.36	144-314-016	\$3.36
144-303-005	\$3.60	144-311-017	\$3.60	144-314-017	\$3.76
144-303-006	\$3.36	144-311-018	\$3.60	144-314-018	\$3.76
144-303-007	\$3.36	144-312-001	\$3.60	144-314-019	\$3.76
144-303-008	\$3.36	144-312-002	\$3.60	144-314-020	\$3.60
144-303-009	\$3.36	144-312-003	\$3.60	144-314-021	\$3.60
144-303-010	\$3.36	144-312-004	\$3.60	144-314-022	\$3.36
144-303-011	\$3.60	144-312-005	\$3.60	144-314-023	\$3.36
144-303-012	\$3.74	144-312-006	\$3.60	144-314-024	\$3.60
144-303-013	\$3.74	144-312-007	\$3.60	144-314-025	\$3.60
144-303-014	\$3.60	144-312-008	\$3.74	144-314-026	\$3.36
144-303-015	\$3.60	144-313-001	\$3.60	144-314-027	\$3.58
144-303-016	\$3.60	144-313-002	\$3.14	144-314-028	\$3.36
144-303-017	\$3.36	144-313-003	\$3.74	144-314-029	\$3.36
144-303-018	\$3.74	144-313-004	\$3.74	144-314-030	\$3.60
144-303-019	\$3.74	144-313-005	\$3.74	144-314-031	\$3.74
144-303-020	\$3.60	144-313-006	\$3.74	144-314-032	\$3.76
144-303-021	\$3.60	144-313-007	\$3.36	144-314-033	\$3.74
144-303-022	\$3.74	144-313-008	\$3.74	144-314-034	\$3.36
144-304-001	\$3.60	144-313-009	\$3.74	144-314-035	\$3.74
144-304-002	\$3.36	144-313-010	\$3.14	144-314-036	\$3.76
144-304-003	\$3.60	144-313-011	\$3.76	144-314-037	\$3.74
144-304-004	\$3.36	144-313-012	\$3.74	144-314-038	\$3.74
144-304-005	\$3.36	144-313-013	\$3.74	144-314-039	\$3.36

Appendix D

Riverside County Flood Control and Water Conservation District
 NPDES - Santa Ana Benefit Assessment Area
 Fiscal Year 2024-2025 Assessment Roll

APN	Levy Amount	APN	Levy Amount	APN	Levy Amount
144-314-040	\$3.74	144-324-004	\$3.60	144-330-002	\$3.74
144-320-001	\$3.76	144-324-005	\$3.60	144-330-003	\$3.60
144-320-002	\$3.76	144-324-006	\$3.60	144-330-004	\$3.74
144-320-003	\$3.36	144-324-007	\$3.36	144-330-005	\$3.60
144-320-004	\$3.74	144-324-008	\$3.74	144-330-006	\$3.60
144-320-005	\$3.60	144-324-009	\$3.74	144-330-007	\$3.60
144-320-006	\$3.74	144-324-010	\$3.78	144-330-008	\$3.60
144-320-007	\$3.74	144-324-011	\$3.74	144-330-009	\$3.60
144-320-008	\$3.60	144-324-012	\$3.74	144-330-010	\$3.74
144-320-009	\$3.74	144-324-013	\$3.74	144-330-011	\$0.00
144-320-010	\$3.36	144-325-001	\$3.74	144-330-012	\$3.74
144-320-011	\$3.36	144-325-002	\$3.60	144-330-013	\$3.74
144-320-012	\$3.36	144-325-003	\$3.74	144-330-014	\$3.74
144-320-013	\$3.36	144-325-004	\$3.74	144-330-015	\$3.74
144-320-014	\$3.36	144-325-005	\$3.74	144-330-016	\$3.14
144-320-015	\$3.36	144-325-006	\$3.76	144-330-017	\$3.14
144-320-016	\$3.36	144-325-007	\$3.14	144-330-018	\$3.36
144-320-017	\$2.92	144-325-008	\$3.60	144-331-001	\$3.36
144-320-018	\$3.60	144-325-009	\$3.36	144-331-002	\$3.36
144-320-019	\$3.74	144-325-010	\$3.60	144-331-003	\$3.36
144-321-001	\$3.14	144-325-011	\$3.36	144-331-004	\$3.36
144-321-002	\$3.60	144-325-012	\$3.36	144-331-005	\$3.36
144-321-003	\$3.60	144-325-013	\$3.60	144-331-006	\$3.36
144-321-004	\$3.36	144-325-014	\$3.36	144-331-007	\$3.36
144-321-005	\$3.36	144-325-015	\$3.36	144-331-008	\$3.36
144-321-006	\$3.36	144-325-016	\$3.36	144-332-001	\$3.60
144-322-001	\$3.76	144-325-017	\$3.36	144-332-002	\$3.36
144-322-002	\$3.14	144-325-018	\$3.36	144-332-003	\$3.36
144-322-003	\$3.36	144-325-019	\$3.36	144-332-004	\$3.36
144-322-004	\$3.36	144-325-020	\$3.36	144-332-005	\$3.36
144-322-005	\$3.36	144-325-021	\$3.36	144-332-006	\$3.36
144-322-006	\$3.60	144-325-022	\$3.74	144-332-007	\$3.36
144-322-007	\$3.60	144-325-023	\$3.36	144-332-008	\$3.60
144-322-008	\$3.60	144-325-024	\$3.36	144-332-009	\$3.60
144-322-009	\$3.60	144-325-025	\$3.36	144-332-010	\$3.14
144-322-010	\$3.60	144-325-026	\$3.74	144-332-011	\$3.74
144-322-011	\$3.36	144-325-027	\$3.60	144-332-012	\$3.74
144-322-012	\$3.60	144-326-001	\$3.74	144-332-013	\$3.74
144-323-001	\$3.74	144-326-002	\$3.74	144-332-014	\$3.74
144-323-002	\$3.36	144-326-003	\$3.60	144-332-015	\$3.14
144-323-003	\$3.60	144-326-004	\$3.14	144-332-016	\$3.74
144-323-004	\$3.60	144-326-005	\$3.36	144-332-017	\$3.74
144-323-005	\$3.60	144-326-006	\$3.36	144-332-018	\$3.14
144-323-006	\$3.60	144-326-007	\$3.60	144-332-019	\$3.74
144-323-007	\$3.60	144-326-008	\$3.60	144-332-020	\$3.74
144-323-008	\$3.60	144-326-009	\$3.36	144-332-021	\$3.74
144-323-009	\$3.60	144-326-010	\$3.14	144-332-022	\$3.74
144-324-001	\$3.60	144-326-011	\$3.74	144-332-023	\$3.14
144-324-002	\$3.60	144-326-012	\$3.78	144-332-024	\$3.74
144-324-003	\$3.60	144-330-001	\$3.74	144-332-025	\$3.60

Appendix D

Riverside County Flood Control and Water Conservation District
 NPDES - Santa Ana Benefit Assessment Area
 Fiscal Year 2024-2025 Assessment Roll

<u>APN</u>	<u>Levy Amount</u>	<u>APN</u>	<u>Levy Amount</u>	<u>APN</u>	<u>Levy Amount</u>
144-332-026	\$3.14	144-335-027	\$3.60	144-344-005	\$3.36
144-332-027	\$3.74	144-340-001	\$3.60	144-344-006	\$3.60
144-332-028	\$3.74	144-340-002	\$3.14	144-345-001	\$3.74
144-332-029	\$3.74	144-340-003	\$3.74	144-345-002	\$3.74
144-332-030	\$3.76	144-340-004	\$3.74	144-345-003	\$3.74
144-332-031	\$3.14	144-340-005	\$3.74	144-345-004	\$3.74
144-332-032	\$3.60	144-340-006	\$3.74	144-345-005	\$3.74
144-333-001	\$3.76	144-340-007	\$3.36	144-345-006	\$3.74
144-333-002	\$3.74	144-340-008	\$3.74	144-345-007	\$3.74
144-333-003	\$3.74	144-340-009	\$3.74	144-345-008	\$3.74
144-333-004	\$3.74	144-340-010	\$3.74	144-346-001	\$3.60
144-333-005	\$3.74	144-340-011	\$3.74	144-346-002	\$3.36
144-333-006	\$3.60	144-340-012	\$3.74	144-346-003	\$3.36
144-333-007	\$3.36	144-340-013	\$3.74	144-346-004	\$3.36
144-333-008	\$3.76	144-340-014	\$3.74	144-346-005	\$3.36
144-334-001	\$3.36	144-340-015	\$3.60	144-346-006	\$3.36
144-334-002	\$3.14	144-340-016	\$3.60	144-346-007	\$3.36
144-334-003	\$3.36	144-341-001	\$3.36	144-346-008	\$3.60
144-334-004	\$3.36	144-341-002	\$3.14	144-346-009	\$3.60
144-334-005	\$3.60	144-341-003	\$3.14	144-346-010	\$3.60
144-334-006	\$3.60	144-341-004	\$3.14	144-346-011	\$3.60
144-334-007	\$3.60	144-341-005	\$3.14	144-346-012	\$3.60
144-334-008	\$3.36	144-341-006	\$3.36	144-346-013	\$3.60
144-334-009	\$3.60	144-341-007	\$3.36	144-346-014	\$3.36
144-335-001	\$3.36	144-341-008	\$3.14	144-346-015	\$3.60
144-335-002	\$2.92	144-341-009	\$3.74	144-346-016	\$3.76
144-335-003	\$3.14	144-342-001	\$3.76	144-346-017	\$3.74
144-335-004	\$3.60	144-342-002	\$3.60	144-346-018	\$3.36
144-335-005	\$3.60	144-342-003	\$3.76	144-346-019	\$3.36
144-335-006	\$3.60	144-342-004	\$3.14	144-346-020	\$3.36
144-335-007	\$3.60	144-342-005	\$3.14	144-346-021	\$3.36
144-335-008	\$3.60	144-342-006	\$3.60	144-346-022	\$3.36
144-335-009	\$3.74	144-342-007	\$3.60	144-347-001	\$3.76
144-335-010	\$3.60	144-342-008	\$3.14	144-347-002	\$3.74
144-335-011	\$3.60	144-342-009	\$3.36	144-347-003	\$3.74
144-335-012	\$3.60	144-342-010	\$3.74	144-347-004	\$3.76
144-335-013	\$3.36	144-342-011	\$3.76	144-347-005	\$3.76
144-335-014	\$3.36	144-342-012	\$3.74	144-347-006	\$3.74
144-335-015	\$3.36	144-342-013	\$3.14	144-347-007	\$3.36
144-335-016	\$3.36	144-342-014	\$3.60	144-347-008	\$3.36
144-335-017	\$3.60	144-343-001	\$3.14	144-347-009	\$3.36
144-335-018	\$3.60	144-343-002	\$2.92	144-347-010	\$3.36
144-335-019	\$3.60	144-343-003	\$2.46	144-347-011	\$3.78
144-335-020	\$3.76	144-343-004	\$3.36	144-347-012	\$3.76
144-335-021	\$3.76	144-343-005	\$3.74	144-350-001	\$3.36
144-335-022	\$3.76	144-343-006	\$3.14	144-350-002	\$3.36
144-335-023	\$3.74	144-344-001	\$3.60	144-350-003	\$3.36
144-335-024	\$3.78	144-344-002	\$3.36	144-350-004	\$3.36
144-335-025	\$3.74	144-344-003	\$3.36	144-350-005	\$3.36
144-335-026	\$3.36	144-344-004	\$3.36	144-350-006	\$3.36

Appendix D

Riverside County Flood Control and Water Conservation District
 NPDES - Santa Ana Benefit Assessment Area
 Fiscal Year 2024-2025 Assessment Roll

<u>APN</u>	<u>Levy Amount</u>	<u>APN</u>	<u>Levy Amount</u>	<u>APN</u>	<u>Levy Amount</u>
144-350-007	\$3.36	144-351-009	\$3.60	144-360-024	\$3.14
144-350-008	\$3.36	144-351-010	\$3.60	144-360-025	\$3.14
144-350-009	\$3.36	144-351-011	\$3.60	144-360-026	\$3.14
144-350-010	\$3.14	144-351-012	\$3.60	144-360-027	\$3.14
144-350-011	\$3.74	144-351-013	\$3.36	144-360-028	\$3.14
144-350-012	\$3.74	144-351-014	\$3.60	144-360-029	\$3.14
144-350-013	\$3.76	144-351-015	\$3.36	144-360-030	\$3.36
144-350-014	\$3.76	144-351-016	\$3.36	144-361-001	\$3.36
144-350-015	\$3.14	144-351-017	\$3.36	144-361-002	\$2.92
144-350-016	\$3.60	144-351-018	\$3.36	144-361-003	\$2.92
144-350-017	\$3.60	144-351-019	\$3.36	144-361-004	\$2.92
144-350-018	\$3.60	144-351-020	\$3.36	144-361-005	\$2.92
144-350-019	\$3.76	144-351-021	\$3.36	144-361-006	\$2.92
144-350-020	\$3.76	144-351-022	\$3.36	144-361-007	\$2.92
144-350-021	\$3.78	144-351-023	\$3.36	144-361-008	\$2.92
144-350-022	\$3.78	144-352-001	\$3.74	144-361-009	\$2.92
144-350-023	\$3.60	144-352-002	\$3.74	144-361-010	\$2.92
144-350-024	\$3.36	144-352-003	\$3.74	144-361-011	\$2.92
144-350-025	\$3.36	144-352-004	\$3.74	144-361-012	\$2.92
144-350-026	\$3.60	144-352-005	\$3.74	144-361-013	\$2.92
144-350-027	\$3.60	144-352-006	\$3.74	144-361-014	\$2.92
144-350-028	\$3.74	144-352-007	\$3.74	144-361-015	\$2.92
144-350-029	\$3.76	144-352-008	\$3.74	144-361-016	\$2.92
144-350-030	\$3.14	144-352-009	\$3.74	144-361-017	\$2.92
144-350-031	\$3.76	144-352-010	\$3.74	144-361-018	\$3.36
144-350-032	\$3.76	144-352-011	\$3.74	144-361-019	\$3.36
144-350-033	\$3.14	144-352-012	\$3.74	144-361-020	\$2.92
144-350-034	\$2.92	144-360-001	\$3.74	144-361-021	\$2.70
144-350-035	\$2.92	144-360-002	\$3.14	144-361-022	\$2.92
144-350-036	\$2.70	144-360-003	\$3.14	144-361-023	\$2.92
144-350-037	\$3.36	144-360-004	\$3.14	144-361-024	\$2.92
144-350-038	\$3.78	144-360-005	\$3.14	144-361-025	\$2.70
144-350-039	\$3.78	144-360-006	\$3.14	144-361-026	\$2.92
144-350-040	\$3.76	144-360-007	\$3.14	144-361-027	\$2.92
144-350-041	\$3.76	144-360-008	\$3.14	144-361-028	\$2.92
144-350-042	\$3.74	144-360-009	\$2.92	144-361-029	\$2.92
144-350-043	\$3.14	144-360-010	\$3.60	144-361-030	\$2.92
144-350-044	\$3.76	144-360-011	\$3.76	144-361-031	\$2.92
144-350-045	\$3.76	144-360-012	\$3.60	144-361-032	\$2.92
144-350-046	\$3.74	144-360-013	\$0.00	144-361-033	\$2.92
144-350-047	\$3.14	144-360-014	\$2.92	144-361-034	\$2.92
144-350-048	\$3.14	144-360-015	\$2.92	144-361-035	\$2.92
144-351-001	\$3.60	144-360-016	\$2.92	144-361-036	\$3.74
144-351-002	\$3.60	144-360-017	\$3.14	144-361-037	\$3.78
144-351-003	\$3.60	144-360-018	\$3.14	144-361-038	\$3.76
144-351-004	\$3.60	144-360-019	\$2.70	144-361-039	\$3.76
144-351-005	\$3.60	144-360-020	\$3.14	144-361-040	\$3.74
144-351-006	\$3.60	144-360-021	\$3.14	144-361-041	\$3.60
144-351-007	\$3.60	144-360-022	\$3.14	144-361-042	\$3.36
144-351-008	\$3.60	144-360-023	\$3.14	144-361-043	\$3.36

Appendix D

Riverside County Flood Control and Water Conservation District
 NPDES - Santa Ana Benefit Assessment Area
 Fiscal Year 2024-2025 Assessment Roll

<u>APN</u>	<u>Levy Amount</u>	<u>APN</u>	<u>Levy Amount</u>	<u>APN</u>	<u>Levy Amount</u>
144-361-044	\$3.36	144-370-041	\$3.14	144-371-027	\$3.14
144-361-045	\$3.36	144-370-042	\$3.74	144-371-028	\$3.36
144-361-046	\$2.92	144-370-043	\$3.36	144-371-029	\$3.14
144-361-047	\$3.14	144-370-044	\$2.92	144-371-030	\$3.60
144-361-048	\$3.14	144-370-045	\$2.92	144-371-031	\$3.74
144-361-049	\$2.92	144-370-046	\$3.36	144-371-032	\$3.60
144-361-050	\$3.14	144-370-047	\$2.92	144-371-033	\$3.74
144-361-051	\$3.14	144-370-048	\$2.92	144-371-034	\$3.60
144-361-052	\$3.14	144-370-049	\$3.14	144-371-035	\$3.74
144-361-053	\$3.74	144-370-050	\$3.78	144-371-036	\$3.60
144-370-001	\$3.14	144-370-051	\$3.74	144-371-037	\$3.74
144-370-002	\$3.14	144-370-052	\$3.36	144-371-038	\$3.76
144-370-003	\$3.14	144-370-053	\$3.14	144-371-039	\$3.76
144-370-004	\$3.14	144-370-054	\$3.36	144-371-040	\$3.74
144-370-005	\$3.14	144-370-055	\$3.14	144-371-041	\$3.36
144-370-006	\$3.14	144-370-056	\$3.36	144-371-042	\$3.14
144-370-007	\$3.14	144-370-057	\$3.14	144-371-043	\$3.14
144-370-008	\$3.14	144-370-058	\$3.14	144-371-044	\$3.14
144-370-009	\$2.92	144-370-059	\$3.36	144-371-045	\$3.36
144-370-010	\$2.92	144-370-060	\$3.36	144-371-046	\$3.36
144-370-011	\$3.14	144-370-061	\$3.14	144-371-047	\$2.92
144-370-012	\$2.70	144-370-062	\$3.14	144-371-048	\$2.92
144-370-013	\$3.14	144-370-063	\$3.14	144-371-049	\$2.92
144-370-014	\$2.92	144-370-064	\$3.14	144-371-050	\$2.92
144-370-015	\$3.36	144-371-001	\$3.36	144-371-051	\$2.92
144-370-016	\$3.76	144-371-002	\$2.92	144-371-052	\$2.92
144-370-017	\$3.74	144-371-003	\$2.92	144-371-053	\$2.92
144-370-018	\$3.14	144-371-004	\$2.92	144-371-054	\$3.14
144-370-019	\$3.14	144-371-005	\$2.92	144-371-055	\$3.14
144-370-020	\$3.14	144-371-006	\$2.92	144-371-056	\$3.14
144-370-021	\$3.14	144-371-007	\$2.92	144-371-057	\$3.14
144-370-022	\$3.36	144-371-008	\$2.92	144-371-058	\$3.14
144-370-023	\$3.14	144-371-009	\$2.92	144-380-002	\$3.74
144-370-024	\$3.14	144-371-010	\$2.92	144-380-003	\$3.74
144-370-025	\$3.36	144-371-011	\$3.14	144-380-004	\$3.74
144-370-026	\$3.36	144-371-012	\$3.14	144-380-005	\$3.74
144-370-027	\$2.92	144-371-013	\$2.92	144-380-006	\$3.74
144-370-028	\$2.92	144-371-014	\$3.14	144-380-007	\$3.60
144-370-029	\$3.14	144-371-015	\$3.14	144-380-008	\$3.60
144-370-030	\$2.92	144-371-016	\$3.14	144-380-009	\$3.60
144-370-031	\$2.92	144-371-017	\$3.14	144-380-010	\$3.60
144-370-032	\$3.14	144-371-018	\$3.14	144-380-011	\$3.60
144-370-033	\$3.78	144-371-019	\$3.14	144-380-012	\$3.60
144-370-034	\$3.36	144-371-020	\$3.14	144-380-013	\$3.36
144-370-035	\$3.14	144-371-021	\$3.76	144-380-014	\$0.00
144-370-036	\$3.14	144-371-022	\$3.74	144-380-015	\$3.76
144-370-037	\$3.36	144-371-023	\$3.74	144-380-016	\$3.74
144-370-038	\$3.14	144-371-024	\$3.36	144-380-017	\$3.36
144-370-039	\$3.14	144-371-025	\$3.14	144-380-018	\$3.36
144-370-040	\$3.14	144-371-026	\$3.36	144-380-019	\$3.60

Appendix D

Riverside County Flood Control and Water Conservation District
 NPDES - Santa Ana Benefit Assessment Area
 Fiscal Year 2024-2025 Assessment Roll

<u>APN</u>	<u>Levy Amount</u>	<u>APN</u>	<u>Levy Amount</u>	<u>APN</u>	<u>Levy Amount</u>
144-380-020	\$3.60	144-382-002	\$3.36	144-383-023	\$3.60
144-380-021	\$3.36	144-382-003	\$3.36	144-390-001	\$3.76
144-380-022	\$3.74	144-382-004	\$3.36	144-390-002	\$3.76
144-380-023	\$3.80	144-382-005	\$3.36	144-390-003	\$3.76
144-380-024	\$3.76	144-382-006	\$3.60	144-390-004	\$3.76
144-380-025	\$3.74	144-382-007	\$3.60	144-390-005	\$3.76
144-380-026	\$3.74	144-382-008	\$3.74	144-390-006	\$3.76
144-380-027	\$3.74	144-382-009	\$3.74	144-390-007	\$3.76
144-380-028	\$3.74	144-382-010	\$3.74	144-390-008	\$3.76
144-380-029	\$3.60	144-382-011	\$3.60	144-390-009	\$3.74
144-380-030	\$3.74	144-382-012	\$3.36	144-390-010	\$3.74
144-380-031	\$3.76	144-382-013	\$3.36	144-390-011	\$3.60
144-380-032	\$3.60	144-382-014	\$3.36	144-390-012	\$3.74
144-380-033	\$3.76	144-382-015	\$3.60	144-390-013	\$3.60
144-380-034	\$3.60	144-382-016	\$3.76	144-390-014	\$3.60
144-380-035	\$3.78	144-382-017	\$3.76	144-390-015	\$3.60
144-380-036	\$3.76	144-382-018	\$3.76	144-390-016	\$3.74
144-380-037	\$3.76	144-382-019	\$3.76	144-390-017	\$3.60
144-380-038	\$3.74	144-382-020	\$3.60	144-390-018	\$3.76
144-380-039	\$3.78	144-382-021	\$3.80	144-390-019	\$3.76
144-380-040	\$3.76	144-382-022	\$3.74	144-390-020	\$3.74
144-380-041	\$3.74	144-382-023	\$3.76	144-390-021	\$3.76
144-380-042	\$3.74	144-382-024	\$3.74	144-390-022	\$3.76
144-380-043	\$3.74	144-382-025	\$3.74	144-390-023	\$3.76
144-380-044	\$3.74	144-382-026	\$3.74	144-390-024	\$3.76
144-380-045	\$3.74	144-382-027	\$3.74	144-390-025	\$3.76
144-380-046	\$3.74	144-382-028	\$3.74	144-390-026	\$3.76
144-380-047	\$3.74	144-382-029	\$3.74	144-390-027	\$3.76
144-380-048	\$3.74	144-383-001	\$3.60	144-390-028	\$3.76
144-380-049	\$3.74	144-383-002	\$3.60	144-390-029	\$3.76
144-380-050	\$3.80	144-383-003	\$3.36	144-390-030	\$3.76
144-380-051	\$3.74	144-383-004	\$3.60	144-390-031	\$3.76
144-380-052	\$3.60	144-383-005	\$3.60	144-390-032	\$3.78
144-380-053	\$3.74	144-383-006	\$3.36	144-390-033	\$3.76
144-380-054	\$3.76	144-383-007	\$3.60	144-390-034	\$3.78
144-381-001	\$3.78	144-383-008	\$3.60	144-390-035	\$3.78
144-381-002	\$3.78	144-383-009	\$3.36	144-390-036	\$3.76
144-381-003	\$3.80	144-383-010	\$3.60	144-390-037	\$3.76
144-381-004	\$3.76	144-383-011	\$3.60	144-390-038	\$3.78
144-381-005	\$3.76	144-383-012	\$3.36	144-390-039	\$3.76
144-381-006	\$3.78	144-383-013	\$3.36	144-390-040	\$3.76
144-381-007	\$3.76	144-383-014	\$3.60	144-390-041	\$3.74
144-381-008	\$3.78	144-383-015	\$3.74	144-390-042	\$3.76
144-381-009	\$3.74	144-383-016	\$3.74	144-390-043	\$3.76
144-381-010	\$3.74	144-383-017	\$3.74	144-390-044	\$3.76
144-381-011	\$3.60	144-383-018	\$3.74	144-391-001	\$3.60
144-381-012	\$3.60	144-383-019	\$3.74	144-391-002	\$3.60
144-381-013	\$3.76	144-383-020	\$3.74	144-391-003	\$3.60
144-381-014	\$3.78	144-383-021	\$3.74	144-391-004	\$3.74
144-382-001	\$3.36	144-383-022	\$3.74	144-391-005	\$3.74

Appendix D

Riverside County Flood Control and Water Conservation District
 NPDES - Santa Ana Benefit Assessment Area
 Fiscal Year 2024-2025 Assessment Roll

<u>APN</u>	<u>Levy Amount</u>	<u>APN</u>	<u>Levy Amount</u>	<u>APN</u>	<u>Levy Amount</u>
144-391-006	\$3.74	144-401-009	\$3.74	144-404-037	\$3.60
144-391-007	\$3.76	144-401-010	\$3.74	144-410-001	\$3.74
144-391-008	\$3.74	144-401-011	\$3.74	144-410-002	\$3.76
144-391-009	\$3.74	144-402-001	\$3.74	144-411-001	\$3.74
144-391-010	\$3.74	144-402-002	\$3.74	144-411-002	\$3.74
144-391-011	\$3.74	144-402-003	\$3.74	144-411-003	\$3.74
144-391-012	\$3.60	144-402-004	\$3.74	144-411-004	\$3.74
144-391-013	\$3.60	144-402-005	\$3.76	144-411-005	\$3.74
144-391-014	\$3.60	144-403-001	\$3.60	144-411-006	\$3.74
144-391-015	\$3.60	144-403-002	\$3.74	144-411-007	\$3.76
144-391-016	\$3.74	144-403-003	\$3.76	144-411-008	\$3.76
144-391-017	\$3.60	144-403-004	\$3.74	144-411-009	\$3.76
144-391-018	\$3.74	144-403-005	\$3.74	144-411-010	\$3.76
144-391-019	\$3.74	144-403-006	\$3.60	144-411-011	\$3.76
144-391-020	\$3.76	144-404-001	\$3.74	144-411-012	\$3.76
144-391-021	\$3.76	144-404-002	\$3.74	144-411-013	\$3.76
144-391-022	\$3.74	144-404-003	\$3.74	144-411-014	\$3.76
144-391-023	\$3.74	144-404-004	\$3.74	144-411-015	\$3.78
144-391-024	\$3.74	144-404-005	\$3.74	144-411-016	\$3.76
144-391-025	\$3.60	144-404-006	\$3.74	144-411-017	\$3.60
144-391-026	\$3.60	144-404-007	\$3.74	144-411-018	\$3.74
144-391-027	\$3.74	144-404-008	\$3.74	144-411-019	\$3.74
144-392-001	\$3.74	144-404-009	\$3.76	144-411-020	\$3.60
144-392-002	\$3.74	144-404-010	\$3.78	144-411-021	\$3.60
144-392-003	\$3.74	144-404-011	\$3.74	144-411-022	\$3.60
144-392-004	\$3.74	144-404-012	\$3.74	144-411-023	\$3.60
144-392-005	\$3.60	144-404-013	\$3.74	144-412-001	\$3.74
144-392-006	\$3.60	144-404-014	\$3.74	144-412-002	\$3.74
144-392-007	\$3.60	144-404-015	\$3.74	144-412-003	\$3.76
144-392-008	\$3.60	144-404-016	\$3.76	144-412-004	\$3.76
144-392-009	\$3.60	144-404-017	\$3.76	144-412-005	\$3.76
144-392-010	\$3.60	144-404-018	\$3.74	144-412-006	\$3.76
144-392-011	\$3.60	144-404-019	\$3.74	144-412-007	\$3.76
144-392-012	\$3.74	144-404-020	\$3.74	144-412-008	\$3.76
144-392-013	\$3.74	144-404-021	\$3.74	144-412-009	\$3.76
144-392-014	\$3.74	144-404-022	\$3.60	144-412-010	\$3.76
144-392-015	\$3.74	144-404-023	\$3.78	144-412-011	\$3.76
144-392-016	\$3.60	144-404-024	\$3.74	144-412-012	\$3.76
144-392-017	\$3.74	144-404-025	\$3.74	144-412-013	\$3.74
144-400-001	\$3.60	144-404-026	\$3.74	144-412-014	\$3.74
144-400-002	\$3.60	144-404-027	\$3.74	144-420-001	\$3.74
144-400-003	\$3.74	144-404-028	\$3.74	144-420-002	\$3.74
144-401-001	\$3.74	144-404-029	\$3.74	144-420-003	\$3.74
144-401-002	\$3.74	144-404-030	\$3.76	144-420-004	\$3.74
144-401-003	\$3.74	144-404-031	\$3.74	144-420-005	\$3.74
144-401-004	\$3.76	144-404-032	\$3.74	144-420-006	\$3.74
144-401-005	\$3.76	144-404-033	\$3.74	144-420-007	\$3.78
144-401-006	\$3.76	144-404-034	\$3.74	144-420-008	\$3.78
144-401-007	\$3.74	144-404-035	\$3.60	144-420-009	\$3.74
144-401-008	\$3.74	144-404-036	\$3.60	144-420-010	\$3.74

Appendix D

Riverside County Flood Control and Water Conservation District
 NPDES - Santa Ana Benefit Assessment Area
 Fiscal Year 2024-2025 Assessment Roll

<u>APN</u>	<u>Levy Amount</u>	<u>APN</u>	<u>Levy Amount</u>	<u>APN</u>	<u>Levy Amount</u>
144-420-011	\$3.76	144-431-001	\$3.74	144-433-015	\$3.74
144-420-012	\$0.00	144-431-002	\$3.74	144-433-016	\$3.74
144-421-001	\$3.76	144-431-003	\$3.74	144-433-017	\$3.74
144-421-002	\$3.78	144-431-004	\$3.74	144-433-018	\$3.74
144-421-003	\$3.78	144-431-005	\$3.74	144-433-019	\$3.74
144-421-004	\$3.76	144-431-006	\$3.74	144-433-020	\$3.74
144-421-005	\$3.78	144-431-007	\$3.74	144-433-021	\$3.74
144-421-006	\$0.00	144-431-008	\$3.74	144-433-022	\$3.76
144-422-001	\$3.74	144-431-009	\$3.74	144-433-023	\$3.74
144-422-002	\$3.74	144-431-010	\$3.76	144-433-024	\$3.74
144-422-003	\$3.74	144-431-011	\$3.84	144-433-025	\$3.74
144-422-004	\$3.74	144-431-012	\$3.78	144-433-026	\$3.76
144-422-005	\$3.74	144-431-013	\$3.76	144-433-027	\$3.74
144-422-006	\$3.74	144-431-014	\$3.76	144-433-028	\$3.74
144-422-007	\$3.74	144-431-015	\$3.76	144-433-029	\$3.74
144-422-008	\$3.74	144-431-016	\$3.76	144-440-001	\$3.76
144-422-009	\$3.76	144-431-017	\$3.76	144-440-002	\$3.74
144-422-010	\$3.74	144-431-018	\$3.76	144-440-003	\$3.74
144-422-011	\$3.74	144-431-019	\$0.00	144-440-004	\$3.74
144-422-012	\$3.74	144-432-001	\$3.78	144-440-005	\$3.74
144-422-013	\$3.74	144-432-002	\$3.76	144-440-006	\$3.74
144-422-014	\$3.78	144-432-003	\$3.74	144-440-007	\$3.74
144-422-015	\$3.76	144-432-004	\$3.74	144-440-008	\$3.74
144-422-016	\$3.74	144-432-005	\$3.74	144-440-009	\$3.74
144-422-017	\$3.74	144-432-006	\$3.74	144-440-010	\$3.74
144-422-018	\$3.74	144-432-007	\$3.76	144-440-011	\$3.74
144-423-001	\$3.74	144-432-008	\$3.74	144-440-012	\$3.80
144-423-002	\$3.74	144-432-009	\$3.74	144-440-013	\$3.76
144-423-003	\$3.74	144-432-010	\$3.74	144-440-014	\$3.78
144-423-004	\$3.74	144-432-011	\$3.74	144-440-015	\$3.74
144-423-005	\$3.74	144-432-012	\$3.74	144-440-016	\$3.74
144-423-006	\$3.74	144-432-013	\$3.74	144-440-017	\$3.74
144-423-007	\$3.74	144-432-014	\$3.74	144-440-018	\$3.74
144-423-008	\$3.74	144-432-015	\$3.74	144-440-019	\$3.74
144-423-009	\$3.74	144-432-016	\$3.74	144-440-020	\$3.74
144-423-010	\$3.74	144-432-017	\$3.74	144-440-021	\$3.74
144-430-001	\$3.74	144-433-001	\$3.74	144-440-022	\$3.76
144-430-002	\$3.74	144-433-002	\$3.74	144-440-023	\$3.76
144-430-003	\$3.74	144-433-003	\$3.76	144-440-024	\$3.76
144-430-004	\$3.76	144-433-004	\$3.76	144-440-025	\$3.76
144-430-005	\$3.76	144-433-005	\$3.76	144-440-026	\$3.74
144-430-006	\$3.80	144-433-006	\$3.76	144-440-027	\$3.74
144-430-007	\$3.74	144-433-007	\$3.74	144-440-028	\$3.74
144-430-008	\$3.74	144-433-008	\$3.74	144-440-029	\$3.74
144-430-009	\$3.74	144-433-009	\$3.74	144-440-030	\$3.74
144-430-010	\$3.78	144-433-010	\$3.74	144-440-031	\$3.74
144-430-011	\$3.76	144-433-011	\$3.74	144-440-032	\$3.74
144-430-012	\$3.76	144-433-012	\$3.74	144-440-033	\$3.74
144-430-013	\$3.76	144-433-013	\$3.74	144-440-034	\$3.74
144-430-014	\$3.78	144-433-014	\$3.74	144-440-035	\$3.74

Appendix D

Riverside County Flood Control and Water Conservation District
 NPDES - Santa Ana Benefit Assessment Area
 Fiscal Year 2024-2025 Assessment Roll

<u>APN</u>	<u>Levy Amount</u>	<u>APN</u>	<u>Levy Amount</u>	<u>APN</u>	<u>Levy Amount</u>
144-440-036	\$3.74	144-450-005	\$3.76	144-460-010	\$3.74
144-440-037	\$3.74	144-450-006	\$3.76	144-460-011	\$3.76
144-440-038	\$3.74	144-450-007	\$3.74	144-460-012	\$3.78
144-440-039	\$3.74	144-450-008	\$3.74	144-460-013	\$3.78
144-440-040	\$3.74	144-450-009	\$3.76	144-460-014	\$3.76
144-440-041	\$3.76	144-450-010	\$3.74	144-460-015	\$3.74
144-440-042	\$3.76	144-450-011	\$3.74	144-460-016	\$3.74
144-440-043	\$3.74	144-450-012	\$3.74	144-460-017	\$3.76
144-440-044	\$3.74	144-450-013	\$3.74	144-460-018	\$3.74
144-440-045	\$3.76	144-450-014	\$3.74	144-460-019	\$3.74
144-440-046	\$3.74	144-450-015	\$3.74	144-460-020	\$3.76
144-440-047	\$3.74	144-450-016	\$3.74	144-460-021	\$3.74
144-440-048	\$3.74	144-450-017	\$3.74	144-460-022	\$3.74
144-440-049	\$3.74	144-450-018	\$3.76	144-460-023	\$3.76
144-440-050	\$3.74	144-451-001	\$3.74	144-460-024	\$3.78
144-440-051	\$3.74	144-451-002	\$3.74	144-460-025	\$3.78
144-440-052	\$3.76	144-451-003	\$3.74	144-460-026	\$3.76
144-440-053	\$3.74	144-451-004	\$3.76	144-460-027	\$3.74
144-440-054	\$3.76	144-451-005	\$3.78	144-460-028	\$3.74
144-440-055	\$3.76	144-451-006	\$3.80	144-460-029	\$3.76
144-440-056	\$3.74	144-451-007	\$3.80	144-460-030	\$3.74
144-440-057	\$3.74	144-451-008	\$3.74	144-460-031	\$3.74
144-440-058	\$3.74	144-451-009	\$3.76	144-460-032	\$3.76
144-441-001	\$3.76	144-451-010	\$3.80	144-460-033	\$3.74
144-441-002	\$3.74	144-451-011	\$3.76	144-460-034	\$3.74
144-441-003	\$3.74	144-451-012	\$3.76	144-460-035	\$3.76
144-441-004	\$3.74	144-451-013	\$3.76	144-460-036	\$3.78
144-441-005	\$3.74	144-451-014	\$3.78	144-460-037	\$3.78
144-441-006	\$3.76	144-451-015	\$3.80	144-460-038	\$3.76
144-441-007	\$3.76	144-451-016	\$3.78	144-460-039	\$3.74
144-441-008	\$3.78	144-451-017	\$3.78	144-460-040	\$3.74
144-441-009	\$3.76	144-451-018	\$3.74	144-460-041	\$3.74
144-441-010	\$3.78	144-451-019	\$3.74	144-460-042	\$3.76
144-441-011	\$3.74	144-451-020	\$3.78	144-461-001	\$3.74
144-441-012	\$3.76	144-451-021	\$3.78	144-461-002	\$3.74
144-442-001	\$3.74	144-451-022	\$3.76	144-461-003	\$3.74
144-442-002	\$3.74	144-452-001	\$0.00	144-461-004	\$3.74
144-442-003	\$3.74	144-452-002	\$3.80	144-461-005	\$3.74
144-442-004	\$3.76	144-452-003	\$3.78	144-461-006	\$3.76
144-442-005	\$3.76	144-452-004	\$3.76	144-462-001	\$3.74
144-442-006	\$3.78	144-452-005	\$3.76	144-462-002	\$3.74
144-442-007	\$3.76	144-460-001	\$3.76	144-462-003	\$3.74
144-442-008	\$3.76	144-460-002	\$3.76	144-462-004	\$3.74
144-442-009	\$3.74	144-460-003	\$3.76	144-462-005	\$3.74
144-442-010	\$3.76	144-460-004	\$3.76	144-462-006	\$3.74
144-442-011	\$3.74	144-460-005	\$3.76	144-462-007	\$3.74
144-450-001	\$3.76	144-460-006	\$3.76	144-462-008	\$3.74
144-450-002	\$3.76	144-460-007	\$3.74	144-462-009	\$3.80
144-450-003	\$3.76	144-460-008	\$3.76	144-462-010	\$3.78
144-450-004	\$3.76	144-460-009	\$3.74	144-462-011	\$3.74

Appendix D

Riverside County Flood Control and Water Conservation District
 NPDES - Santa Ana Benefit Assessment Area
 Fiscal Year 2024-2025 Assessment Roll

<u>APN</u>	<u>Levy Amount</u>	<u>APN</u>	<u>Levy Amount</u>	<u>APN</u>	<u>Levy Amount</u>
144-462-012	\$3.74	144-471-012	\$3.74	144-481-008	\$3.74
144-462-013	\$3.76	144-471-013	\$3.74	144-481-009	\$3.74
144-462-014	\$3.74	144-471-014	\$3.74	144-481-010	\$3.74
144-462-015	\$3.74	144-471-015	\$3.74	144-481-011	\$3.74
144-462-016	\$3.74	144-471-016	\$3.74	144-481-012	\$3.74
144-462-017	\$3.74	144-471-017	\$3.74	144-481-013	\$3.76
144-470-001	\$3.78	144-471-018	\$3.74	144-481-014	\$3.76
144-470-002	\$3.74	144-471-019	\$3.74	144-481-015	\$3.76
144-470-003	\$3.74	144-471-020	\$3.74	144-481-016	\$3.76
144-470-004	\$3.76	144-471-021	\$3.74	144-481-017	\$3.80
144-470-005	\$3.76	144-471-022	\$3.74	144-481-018	\$3.78
144-470-006	\$3.76	144-471-023	\$3.74	144-481-019	\$3.78
144-470-007	\$3.74	144-471-024	\$3.74	144-481-020	\$3.76
144-470-008	\$3.74	144-471-025	\$3.76	144-481-021	\$3.76
144-470-009	\$3.74	144-471-026	\$3.76	144-481-022	\$3.76
144-470-010	\$3.74	144-471-027	\$3.78	144-481-023	\$3.76
144-470-011	\$3.74	144-471-028	\$3.76	144-481-024	\$3.74
144-470-012	\$3.74	144-471-029	\$3.78	144-481-025	\$3.74
144-470-013	\$3.74	144-471-030	\$3.76	144-481-026	\$3.74
144-470-014	\$3.74	144-471-031	\$3.76	144-481-027	\$3.74
144-470-015	\$3.76	144-471-032	\$3.76	144-481-028	\$3.76
144-470-016	\$3.78	144-471-033	\$3.76	144-481-029	\$3.74
144-470-017	\$3.74	144-471-034	\$3.76	144-481-030	\$3.78
144-470-018	\$3.74	144-471-035	\$3.76	144-481-031	\$3.76
144-470-019	\$3.74	144-471-036	\$3.76	144-482-001	\$3.74
144-470-020	\$3.74	144-471-037	\$3.76	144-482-002	\$3.74
144-470-021	\$3.74	144-471-038	\$0.00	144-482-003	\$3.74
144-470-022	\$3.74	144-480-001	\$3.76	144-482-004	\$3.74
144-470-023	\$3.74	144-480-002	\$3.74	144-482-005	\$3.74
144-470-024	\$3.78	144-480-003	\$3.76	144-482-006	\$3.74
144-470-025	\$3.74	144-480-004	\$3.78	144-482-007	\$3.74
144-470-026	\$3.60	144-480-005	\$3.80	144-482-008	\$3.74
144-470-027	\$3.74	144-480-006	\$3.76	144-482-009	\$3.74
144-470-028	\$3.74	144-480-007	\$3.74	144-482-010	\$3.74
144-470-029	\$3.74	144-480-008	\$3.74	144-482-011	\$3.74
144-470-030	\$3.74	144-480-009	\$3.76	144-490-001	\$3.74
144-470-031	\$3.74	144-480-010	\$3.74	144-490-002	\$3.74
144-470-032	\$3.74	144-480-011	\$3.74	144-490-003	\$3.74
144-470-033	\$3.74	144-480-012	\$3.74	144-490-004	\$3.76
144-471-001	\$3.74	144-480-013	\$3.74	144-490-005	\$3.76
144-471-002	\$3.74	144-480-014	\$3.74	144-490-006	\$3.78
144-471-003	\$3.74	144-480-015	\$3.78	144-490-007	\$3.80
144-471-004	\$3.74	144-480-016	\$3.76	144-490-008	\$3.82
144-471-005	\$3.76	144-481-001	\$3.76	144-491-001	\$3.78
144-471-006	\$3.76	144-481-002	\$3.78	144-491-002	\$3.74
144-471-007	\$3.76	144-481-003	\$3.74	144-491-003	\$3.74
144-471-008	\$3.76	144-481-004	\$3.74	144-491-004	\$3.74
144-471-009	\$3.74	144-481-005	\$3.76	144-491-005	\$3.76
144-471-010	\$3.74	144-481-006	\$3.76	144-491-006	\$3.76
144-471-011	\$3.74	144-481-007	\$3.74	144-491-007	\$3.78

Appendix D

Riverside County Flood Control and Water Conservation District
 NPDES - Santa Ana Benefit Assessment Area
 Fiscal Year 2024-2025 Assessment Roll

<u>APN</u>	<u>Levy Amount</u>	<u>APN</u>	<u>Levy Amount</u>	<u>APN</u>	<u>Levy Amount</u>
144-491-008	\$3.74	144-494-005	\$3.74	144-501-035	\$3.74
144-491-009	\$3.74	144-494-006	\$3.76	144-510-001	\$3.76
144-491-010	\$3.74	144-500-001	\$3.76	144-510-002	\$3.76
144-491-011	\$3.74	144-500-002	\$3.74	144-510-003	\$3.76
144-491-012	\$3.76	144-500-003	\$3.74	144-510-004	\$3.76
144-491-013	\$3.76	144-500-004	\$3.80	144-510-005	\$3.76
144-491-014	\$3.76	144-500-005	\$3.82	144-510-006	\$3.78
144-491-015	\$3.76	144-500-006	\$3.80	144-510-007	\$3.80
144-491-016	\$3.74	144-500-007	\$3.76	144-510-008	\$3.80
144-491-017	\$3.74	144-500-008	\$3.74	144-510-009	\$3.76
144-491-018	\$3.74	144-500-009	\$3.76	144-510-010	\$3.76
144-491-019	\$3.74	144-500-010	\$3.76	144-510-011	\$3.74
144-491-020	\$3.78	144-500-011	\$3.74	144-510-012	\$3.74
144-491-021	\$3.76	144-500-012	\$3.74	144-510-013	\$3.74
144-491-022	\$3.78	144-500-013	\$0.00	144-510-014	\$3.74
144-491-023	\$3.74	144-500-014	\$0.00	144-510-015	\$3.74
144-491-024	\$3.74	144-501-001	\$3.74	144-510-016	\$3.80
144-491-025	\$3.74	144-501-002	\$3.74	144-510-017	\$3.76
144-491-026	\$3.74	144-501-003	\$3.74	144-510-018	\$3.74
144-491-027	\$3.74	144-501-004	\$3.74	144-510-019	\$3.74
144-491-028	\$3.74	144-501-005	\$3.74	144-510-020	\$3.74
144-491-029	\$3.74	144-501-006	\$3.74	144-510-021	\$3.74
144-491-030	\$3.74	144-501-007	\$3.74	144-510-022	\$3.74
144-491-031	\$3.74	144-501-008	\$3.74	144-510-023	\$3.76
144-491-032	\$3.74	144-501-009	\$3.74	144-510-024	\$3.76
144-491-033	\$3.74	144-501-010	\$3.74	144-510-025	\$3.76
144-491-034	\$3.74	144-501-011	\$3.74	144-510-026	\$3.80
144-491-035	\$3.74	144-501-012	\$3.74	144-510-027	\$3.76
144-491-036	\$3.74	144-501-013	\$3.74	144-510-028	\$3.74
144-491-037	\$3.76	144-501-014	\$3.78	144-510-029	\$3.74
144-492-001	\$3.76	144-501-015	\$3.78	144-510-030	\$3.74
144-492-002	\$3.74	144-501-016	\$3.74	144-511-001	\$3.74
144-492-003	\$3.74	144-501-017	\$3.74	144-511-002	\$3.74
144-492-004	\$3.74	144-501-018	\$3.74	144-511-003	\$3.74
144-492-005	\$3.74	144-501-019	\$3.74	144-511-004	\$3.74
144-492-006	\$3.74	144-501-020	\$3.74	144-511-005	\$3.74
144-492-007	\$3.74	144-501-021	\$3.74	144-511-006	\$3.74
144-492-008	\$3.74	144-501-022	\$3.74	144-512-001	\$3.76
144-492-009	\$3.74	144-501-023	\$3.74	144-512-002	\$3.76
144-492-010	\$3.74	144-501-024	\$3.74	144-512-003	\$3.76
144-492-011	\$3.74	144-501-025	\$3.74	144-512-004	\$3.76
144-492-012	\$3.74	144-501-026	\$3.74	144-512-005	\$3.74
144-493-001	\$3.78	144-501-027	\$3.74	144-512-006	\$3.74
144-493-002	\$3.76	144-501-028	\$3.78	144-512-007	\$3.74
144-493-003	\$3.74	144-501-029	\$3.76	144-512-008	\$3.74
144-493-004	\$3.74	144-501-030	\$3.74	144-512-009	\$3.76
144-494-001	\$3.76	144-501-031	\$3.74	144-512-010	\$3.76
144-494-002	\$3.76	144-501-032	\$3.74	144-512-011	\$3.78
144-494-003	\$3.76	144-501-033	\$3.74	144-512-012	\$3.80
144-494-004	\$3.74	144-501-034	\$3.74	144-512-013	\$3.74

Appendix D

Riverside County Flood Control and Water Conservation District
 NPDES - Santa Ana Benefit Assessment Area
 Fiscal Year 2024-2025 Assessment Roll

<u>APN</u>	<u>Levy Amount</u>	<u>APN</u>	<u>Levy Amount</u>	<u>APN</u>	<u>Levy Amount</u>
144-512-014	\$3.76	144-521-029	\$3.76	144-540-004	\$3.78
144-520-001	\$3.74	144-521-030	\$3.76	144-540-005	\$3.74
144-520-002	\$3.74	144-521-031	\$3.76	144-540-006	\$3.76
144-520-003	\$3.74	144-521-032	\$3.74	144-540-007	\$3.76
144-520-004	\$3.74	144-521-033	\$3.76	144-540-008	\$3.78
144-520-005	\$3.74	144-530-001	\$3.76	144-540-009	\$3.76
144-520-006	\$3.74	144-530-002	\$3.74	144-540-010	\$3.74
144-520-007	\$3.74	144-530-003	\$3.74	144-540-011	\$3.80
144-520-008	\$3.76	144-530-004	\$3.76	144-540-012	\$3.76
144-520-009	\$3.78	144-531-001	\$3.74	144-540-013	\$3.74
144-520-010	\$3.74	144-531-002	\$3.74	144-540-014	\$3.74
144-520-011	\$3.74	144-531-003	\$3.74	144-540-015	\$3.74
144-520-012	\$3.74	144-531-004	\$3.74	144-540-016	\$3.74
144-520-013	\$3.74	144-531-005	\$3.74	144-540-017	\$3.74
144-520-014	\$3.74	144-531-006	\$3.74	144-540-018	\$3.74
144-520-015	\$3.74	144-531-007	\$3.74	144-540-019	\$3.74
144-520-016	\$3.74	144-532-001	\$3.74	144-540-020	\$3.74
144-520-017	\$3.74	144-532-002	\$3.76	144-540-021	\$3.74
144-520-018	\$3.74	144-532-003	\$3.80	144-540-022	\$3.74
144-520-019	\$3.74	144-532-004	\$3.74	144-540-023	\$3.74
144-520-020	\$3.78	144-532-005	\$3.74	144-540-024	\$3.74
144-520-021	\$3.76	144-532-006	\$3.74	144-540-025	\$3.74
144-520-022	\$3.74	144-532-007	\$3.74	144-540-026	\$3.74
144-520-023	\$3.74	144-532-008	\$3.74	144-540-027	\$3.74
144-521-001	\$3.74	144-532-009	\$3.74	144-540-028	\$3.76
144-521-004	\$3.82	144-532-010	\$3.74	144-540-029	\$3.78
144-521-005	\$3.78	144-532-011	\$3.74	144-540-030	\$3.76
144-521-006	\$3.76	144-532-012	\$3.74	144-540-031	\$3.76
144-521-007	\$3.76	144-532-013	\$3.74	144-540-032	\$3.76
144-521-008	\$3.78	144-532-014	\$3.74	144-540-033	\$3.78
144-521-009	\$3.76	144-532-015	\$3.74	144-540-034	\$3.76
144-521-010	\$3.76	144-532-016	\$3.74	144-540-035	\$3.78
144-521-011	\$3.76	144-532-017	\$3.74	144-540-036	\$3.76
144-521-012	\$3.76	144-532-018	\$3.74	144-541-001	\$3.74
144-521-013	\$3.76	144-532-019	\$3.74	144-541-002	\$3.74
144-521-014	\$3.76	144-532-020	\$3.74	144-541-003	\$3.74
144-521-015	\$3.80	144-532-021	\$3.74	144-541-004	\$3.74
144-521-016	\$3.76	144-532-022	\$3.74	144-541-005	\$3.74
144-521-017	\$3.80	144-533-001	\$3.74	144-541-006	\$3.74
144-521-018	\$3.76	144-533-002	\$3.74	144-542-001	\$3.74
144-521-019	\$3.76	144-533-003	\$3.74	144-542-002	\$3.74
144-521-020	\$3.76	144-533-004	\$3.74	144-542-003	\$3.74
144-521-021	\$3.76	144-533-005	\$3.74	144-542-004	\$3.74
144-521-022	\$3.74	144-533-006	\$3.74	144-542-005	\$3.76
144-521-023	\$3.74	144-533-007	\$3.74	144-542-006	\$3.80
144-521-024	\$3.74	144-533-008	\$3.74	144-542-007	\$3.76
144-521-025	\$3.74	144-533-009	\$3.76	144-542-008	\$3.76
144-521-026	\$3.76	144-540-001	\$3.74	144-542-009	\$3.74
144-521-027	\$3.76	144-540-002	\$3.76	144-542-010	\$3.74
144-521-028	\$3.76	144-540-003	\$3.78	144-542-011	\$3.74

Appendix D

Riverside County Flood Control and Water Conservation District
 NPDES - Santa Ana Benefit Assessment Area
 Fiscal Year 2024-2025 Assessment Roll

<u>APN</u>	<u>Levy Amount</u>	<u>APN</u>	<u>Levy Amount</u>	<u>APN</u>	<u>Levy Amount</u>
144-542-012	\$3.74	144-553-007	\$3.74	144-560-008	\$3.74
144-542-013	\$3.74	144-553-008	\$3.74	144-560-009	\$3.74
144-542-014	\$3.74	144-553-009	\$3.76	144-560-010	\$3.74
144-542-015	\$3.74	144-553-010	\$3.76	144-561-001	\$3.74
144-542-016	\$3.74	144-553-011	\$3.76	144-561-002	\$3.74
144-542-017	\$3.74	144-553-012	\$3.74	144-561-003	\$3.74
144-542-018	\$3.74	144-553-013	\$3.74	144-561-004	\$3.74
144-542-019	\$3.74	144-553-014	\$3.74	144-561-005	\$3.74
144-542-020	\$3.74	144-553-015	\$3.74	144-561-006	\$3.74
144-542-021	\$3.76	144-553-016	\$3.74	144-561-007	\$3.74
144-542-022	\$3.76	144-553-017	\$3.76	144-561-008	\$3.74
144-542-023	\$3.78	144-553-018	\$3.74	144-561-009	\$3.74
144-550-001	\$3.80	144-553-019	\$3.74	144-561-010	\$3.74
144-550-002	\$3.76	144-553-020	\$3.74	144-561-011	\$3.74
144-550-003	\$3.74	144-553-021	\$3.74	144-561-012	\$3.74
144-550-004	\$3.74	144-553-022	\$3.74	144-561-013	\$3.74
144-550-005	\$3.74	144-553-023	\$3.74	144-561-014	\$3.74
144-550-006	\$3.74	144-553-024	\$3.74	144-561-015	\$3.78
144-551-001	\$3.74	144-553-025	\$3.74	144-561-016	\$3.76
144-551-002	\$3.74	144-553-026	\$3.74	144-561-017	\$3.74
144-551-003	\$3.78	144-553-027	\$3.74	144-561-018	\$3.74
144-551-004	\$3.76	144-553-028	\$3.74	144-561-019	\$3.74
144-551-005	\$3.74	144-553-029	\$3.74	144-561-020	\$3.74
144-551-006	\$3.74	144-553-030	\$3.78	144-561-021	\$3.74
144-551-007	\$3.74	144-553-031	\$3.78	144-561-022	\$3.74
144-551-008	\$3.74	144-553-032	\$3.74	144-561-023	\$3.74
144-551-009	\$3.74	144-553-033	\$3.74	144-561-024	\$3.80
144-551-010	\$3.74	144-553-034	\$3.74	144-561-025	\$3.76
144-551-011	\$3.74	144-553-035	\$3.74	144-561-026	\$3.76
144-551-012	\$3.74	144-553-036	\$3.74	144-561-027	\$3.74
144-551-013	\$3.74	144-553-037	\$3.74	144-561-028	\$3.74
144-551-014	\$3.76	144-553-038	\$3.74	144-561-029	\$3.74
144-551-015	\$3.76	144-553-039	\$3.74	144-561-030	\$3.74
144-551-016	\$3.74	144-553-040	\$3.74	144-561-031	\$3.74
144-551-017	\$3.74	144-553-041	\$3.74	144-561-032	\$3.74
144-551-018	\$3.74	144-553-042	\$3.74	144-561-033	\$3.74
144-551-019	\$0.00	144-553-043	\$3.80	144-561-034	\$0.00
144-552-001	\$3.74	144-553-044	\$3.78	144-562-001	\$3.76
144-552-002	\$3.74	144-553-045	\$3.74	144-562-002	\$3.74
144-552-003	\$3.74	144-553-046	\$3.74	144-562-003	\$3.74
144-552-004	\$3.74	144-553-047	\$3.74	144-562-004	\$3.74
144-552-005	\$3.74	144-553-048	\$3.74	144-562-005	\$3.74
144-552-006	\$3.74	144-553-049	\$3.74	144-562-006	\$3.74
144-552-007	\$3.74	144-560-001	\$3.74	144-562-007	\$3.76
144-553-001	\$3.74	144-560-002	\$3.74	144-562-008	\$3.74
144-553-002	\$3.74	144-560-003	\$3.74	144-562-009	\$3.74
144-553-003	\$3.74	144-560-004	\$3.74	144-562-010	\$3.74
144-553-004	\$3.74	144-560-005	\$3.74	144-562-011	\$3.74
144-553-005	\$3.76	144-560-006	\$3.74	144-562-012	\$3.74
144-553-006	\$3.76	144-560-007	\$3.74	144-562-013	\$3.74

Appendix D

Riverside County Flood Control and Water Conservation District
 NPDES - Santa Ana Benefit Assessment Area
 Fiscal Year 2024-2025 Assessment Roll

<u>APN</u>	<u>Levy Amount</u>	<u>APN</u>	<u>Levy Amount</u>	<u>APN</u>	<u>Levy Amount</u>
144-562-014	\$3.74	144-573-009	\$3.74	144-575-001	\$3.78
144-562-015	\$3.74	144-573-010	\$3.76	144-575-002	\$3.78
144-562-016	\$3.74	144-573-011	\$3.76	144-575-003	\$3.74
144-562-017	\$3.74	144-573-012	\$3.74	144-575-004	\$3.74
144-563-001	\$3.74	144-573-013	\$3.74	144-575-005	\$3.74
144-563-002	\$3.74	144-573-014	\$3.74	144-575-006	\$3.74
144-563-003	\$3.74	144-573-015	\$3.74	144-580-001	\$3.74
144-563-004	\$3.76	144-573-016	\$3.74	144-580-002	\$3.74
144-563-005	\$3.74	144-573-017	\$3.74	144-580-003	\$3.74
144-563-006	\$3.74	144-573-018	\$3.74	144-580-004	\$3.74
144-563-007	\$3.74	144-573-019	\$3.78	144-580-005	\$3.74
144-563-008	\$3.74	144-573-020	\$3.74	144-580-006	\$3.74
144-563-009	\$3.74	144-573-021	\$3.74	144-580-007	\$3.74
144-563-010	\$3.74	144-573-022	\$3.74	144-580-008	\$3.74
144-563-011	\$3.76	144-573-023	\$3.74	144-580-009	\$3.74
144-563-012	\$3.76	144-573-024	\$3.78	144-580-010	\$3.74
144-563-013	\$3.76	144-573-025	\$3.78	144-580-011	\$3.74
144-563-014	\$3.76	144-573-026	\$3.74	144-580-012	\$3.74
144-563-015	\$3.76	144-573-027	\$3.74	144-580-013	\$3.74
144-563-016	\$3.76	144-573-028	\$3.74	144-580-014	\$3.74
144-563-017	\$3.76	144-573-029	\$3.74	144-580-015	\$3.76
144-563-018	\$3.78	144-573-030	\$3.74	144-580-016	\$3.76
144-563-019	\$3.74	144-573-031	\$3.74	144-580-017	\$3.76
144-563-020	\$3.76	144-573-032	\$3.74	144-580-018	\$3.76
144-563-021	\$3.76	144-573-033	\$3.74	144-580-019	\$3.76
144-563-022	\$3.74	144-573-034	\$3.74	144-580-020	\$3.76
144-563-023	\$3.76	144-573-035	\$3.74	144-580-021	\$3.74
144-570-001	\$3.74	144-573-036	\$3.74	144-580-022	\$3.74
144-570-002	\$3.74	144-573-037	\$3.74	144-580-023	\$3.74
144-570-003	\$3.74	144-573-038	\$3.74	144-580-024	\$3.74
144-570-004	\$3.74	144-573-039	\$3.74	144-580-025	\$3.74
144-570-005	\$3.74	144-573-040	\$3.74	144-580-026	\$0.00
144-570-006	\$3.74	144-573-041	\$3.74	144-580-027	\$0.00
144-571-001	\$3.74	144-573-042	\$0.00	144-581-001	\$3.74
144-571-002	\$3.74	144-574-001	\$3.74	144-581-002	\$3.74
144-572-001	\$3.76	144-574-002	\$3.74	144-581-003	\$3.74
144-572-002	\$3.74	144-574-003	\$3.74	144-581-004	\$3.74
144-572-003	\$3.74	144-574-004	\$3.74	144-581-005	\$3.74
144-572-004	\$3.74	144-574-005	\$3.76	144-581-006	\$3.74
144-572-005	\$3.74	144-574-006	\$3.74	144-581-007	\$3.74
144-572-006	\$3.74	144-574-007	\$3.74	144-581-008	\$3.74
144-572-007	\$3.74	144-574-008	\$3.74	144-581-009	\$3.74
144-573-001	\$3.74	144-574-009	\$3.74	144-581-010	\$3.74
144-573-002	\$3.74	144-574-010	\$3.74	144-581-011	\$3.74
144-573-003	\$3.74	144-574-011	\$3.74	144-581-012	\$3.74
144-573-004	\$3.74	144-574-012	\$3.74	144-581-013	\$3.74
144-573-005	\$3.74	144-574-013	\$3.74	144-581-014	\$3.74
144-573-006	\$3.74	144-574-014	\$3.74	144-581-015	\$3.74
144-573-007	\$3.74	144-574-015	\$3.74	144-581-016	\$3.74
144-573-008	\$3.74	144-574-016	\$3.76	144-581-017	\$3.74

Appendix D

Riverside County Flood Control and Water Conservation District
 NPDES - Santa Ana Benefit Assessment Area
 Fiscal Year 2024-2025 Assessment Roll

<u>APN</u>	<u>Levy Amount</u>	<u>APN</u>	<u>Levy Amount</u>	<u>APN</u>	<u>Levy Amount</u>
144-581-018	\$3.74	144-591-024	\$3.60	144-600-041	\$3.74
144-581-019	\$3.74	144-591-025	\$3.74	144-600-042	\$3.74
144-581-020	\$3.74	144-591-026	\$3.74	144-600-043	\$3.74
144-581-021	\$3.74	144-591-027	\$3.74	144-600-044	\$3.74
144-581-022	\$3.74	144-591-028	\$3.74	144-600-045	\$0.00
144-581-023	\$3.74	144-591-029	\$3.76	144-600-046	\$3.78
144-581-024	\$3.74	144-591-030	\$3.74	144-600-047	\$3.74
144-581-025	\$3.74	144-591-031	\$3.74	144-600-048	\$3.74
144-581-026	\$3.74	144-591-032	\$3.74	144-600-049	\$3.74
144-581-027	\$3.74	144-591-033	\$0.00	144-600-050	\$3.74
144-582-001	\$3.74	144-600-001	\$3.76	144-600-051	\$3.74
144-582-002	\$3.74	144-600-002	\$3.74	144-600-052	\$3.76
144-582-003	\$3.74	144-600-003	\$3.74	144-600-053	\$3.74
144-582-004	\$3.74	144-600-004	\$3.60	144-600-054	\$3.74
144-582-005	\$3.74	144-600-005	\$3.60	144-600-055	\$3.76
144-582-006	\$3.74	144-600-006	\$3.60	144-600-056	\$3.74
144-583-001	\$3.74	144-600-007	\$3.60	144-600-057	\$3.74
144-583-002	\$3.74	144-600-008	\$3.74	144-600-058	\$3.74
144-583-003	\$3.74	144-600-009	\$3.74	144-600-059	\$3.74
144-583-004	\$3.76	144-600-010	\$3.78	144-600-060	\$3.74
144-583-005	\$3.78	144-600-011	\$3.76	144-600-061	\$3.74
144-590-001	\$3.74	144-600-012	\$3.76	144-600-062	\$3.74
144-590-002	\$3.78	144-600-013	\$3.76	144-600-063	\$3.74
144-590-003	\$3.78	144-600-014	\$3.74	144-600-064	\$3.74
144-590-004	\$3.76	144-600-015	\$3.76	144-600-065	\$3.76
144-590-005	\$3.76	144-600-016	\$3.76	144-600-066	\$3.74
144-590-006	\$3.74	144-600-017	\$3.76	144-600-067	\$3.74
144-590-007	\$3.76	144-600-018	\$3.76	144-600-068	\$3.74
144-591-002	\$3.74	144-600-019	\$3.76	144-600-069	\$3.74
144-591-003	\$3.74	144-600-020	\$3.76	144-600-070	\$3.74
144-591-004	\$3.60	144-600-021	\$3.76	144-600-071	\$3.74
144-591-005	\$3.74	144-600-022	\$3.76	144-600-072	\$3.76
144-591-006	\$3.74	144-600-023	\$3.76	144-600-073	\$3.76
144-591-007	\$3.74	144-600-024	\$3.76	144-600-074	\$3.78
144-591-008	\$3.74	144-600-025	\$3.76	144-600-075	\$3.78
144-591-009	\$3.74	144-600-026	\$3.76	144-600-076	\$3.78
144-591-010	\$3.74	144-600-027	\$3.74	144-600-077	\$3.76
144-591-011	\$3.74	144-600-028	\$3.74	144-600-078	\$3.74
144-591-012	\$3.74	144-600-029	\$3.60	144-600-079	\$3.76
144-591-013	\$3.74	144-600-030	\$3.74	144-600-080	\$3.76
144-591-014	\$4.02	144-600-031	\$3.74	144-600-081	\$3.74
144-591-015	\$3.76	144-600-032	\$3.74	144-600-082	\$3.74
144-591-016	\$3.74	144-600-033	\$3.60	144-600-083	\$3.74
144-591-017	\$3.74	144-600-034	\$3.74	144-600-084	\$3.74
144-591-018	\$3.74	144-600-035	\$3.74	144-600-085	\$3.74
144-591-019	\$3.74	144-600-036	\$3.74	144-610-001	\$3.74
144-591-020	\$3.74	144-600-037	\$3.74	144-610-002	\$3.74
144-591-021	\$3.74	144-600-038	\$3.74	144-610-003	\$3.74
144-591-022	\$3.74	144-600-039	\$3.74	144-610-004	\$3.76
144-591-023	\$3.74	144-600-040	\$3.74	144-610-005	\$3.76

Appendix D

Riverside County Flood Control and Water Conservation District
 NPDES - Santa Ana Benefit Assessment Area
 Fiscal Year 2024-2025 Assessment Roll

<u>APN</u>	<u>Levy Amount</u>	<u>APN</u>	<u>Levy Amount</u>	<u>APN</u>	<u>Levy Amount</u>
144-610-006	\$3.76	144-612-011	\$3.74	144-620-035	\$1.34
144-610-007	\$3.74	144-612-012	\$3.74	144-620-036	\$1.34
144-610-008	\$3.74	144-612-013	\$3.74	144-620-037	\$1.34
144-610-009	\$3.74	144-612-014	\$3.74	144-620-038	\$1.34
144-610-010	\$3.74	144-612-015	\$3.74	144-620-039	\$1.34
144-610-011	\$3.74	144-612-016	\$3.74	144-620-040	\$1.34
144-610-012	\$3.74	144-612-017	\$3.74	144-620-041	\$1.34
144-610-013	\$3.74	144-613-001	\$3.76	144-620-042	\$1.34
144-610-014	\$3.74	144-613-002	\$3.74	144-620-043	\$1.56
144-610-015	\$3.74	144-613-003	\$3.74	144-620-044	\$1.56
144-610-016	\$3.74	144-613-004	\$3.76	144-620-045	\$1.34
144-610-017	\$3.74	144-613-005	\$3.74	144-620-046	\$1.34
144-610-018	\$3.74	144-613-006	\$3.74	144-620-047	\$1.34
144-610-019	\$3.74	144-613-007	\$3.74	144-620-048	\$1.34
144-610-020	\$3.74	144-613-008	\$3.74	144-620-049	\$1.34
144-610-021	\$3.74	144-613-009	\$3.76	144-620-050	\$1.34
144-610-022	\$3.74	144-620-001	\$3.76	144-620-051	\$1.34
144-610-023	\$3.74	144-620-002	\$3.74	144-620-052	\$1.56
144-610-024	\$3.74	144-620-003	\$3.74	144-620-053	\$1.80
144-610-025	\$3.74	144-620-004	\$3.74	144-620-054	\$1.34
144-610-026	\$3.74	144-620-005	\$3.74	144-620-055	\$1.34
144-610-027	\$3.74	144-620-006	\$1.80	144-620-056	\$1.34
144-610-028	\$3.76	144-620-007	\$1.80	144-620-057	\$1.34
144-610-029	\$3.76	144-620-008	\$2.46	144-620-058	\$1.34
144-611-001	\$3.74	144-620-009	\$1.56	144-620-059	\$1.34
144-611-002	\$3.74	144-620-010	\$1.56	144-620-060	\$1.34
144-611-003	\$3.74	144-620-011	\$2.24	144-620-061	\$1.34
144-611-004	\$3.74	144-620-012	\$2.24	144-620-062	\$1.80
144-611-005	\$3.74	144-620-013	\$2.02	144-620-063	\$1.80
144-611-006	\$3.74	144-620-014	\$2.02	144-620-064	\$1.34
144-611-007	\$3.74	144-620-015	\$1.34	144-620-065	\$1.34
144-611-008	\$3.74	144-620-016	\$1.34	144-620-066	\$1.34
144-611-009	\$3.74	144-620-017	\$1.34	144-620-067	\$1.34
144-611-010	\$3.74	144-620-018	\$1.34	144-620-068	\$1.34
144-611-011	\$3.74	144-620-019	\$1.34	144-620-069	\$1.34
144-611-012	\$3.74	144-620-020	\$1.34	144-620-070	\$1.34
144-611-013	\$3.74	144-620-021	\$1.34	144-620-071	\$1.34
144-611-014	\$3.74	144-620-022	\$1.34	144-620-072	\$1.80
144-611-015	\$3.74	144-620-023	\$1.34	144-620-073	\$1.80
144-611-016	\$3.76	144-620-024	\$1.80	144-620-074	\$1.34
144-612-001	\$3.74	144-620-025	\$1.56	144-620-075	\$1.34
144-612-002	\$3.74	144-620-026	\$1.34	144-620-076	\$1.34
144-612-003	\$3.74	144-620-027	\$1.34	144-620-077	\$1.34
144-612-004	\$3.74	144-620-028	\$1.34	144-620-078	\$1.34
144-612-005	\$3.74	144-620-029	\$1.34	144-620-079	\$1.34
144-612-006	\$3.74	144-620-030	\$1.34	144-620-080	\$1.34
144-612-007	\$3.74	144-620-031	\$1.34	144-620-081	\$2.02
144-612-008	\$3.74	144-620-032	\$1.34	144-620-082	\$0.00
144-612-009	\$3.74	144-620-033	\$1.80	144-620-083	\$0.00
144-612-010	\$3.78	144-620-034	\$1.80	144-620-084	\$0.00

Appendix D

Riverside County Flood Control and Water Conservation District
 NPDES - Santa Ana Benefit Assessment Area
 Fiscal Year 2024-2025 Assessment Roll

<u>APN</u>	<u>Levy Amount</u>	<u>APN</u>	<u>Levy Amount</u>	<u>APN</u>	<u>Levy Amount</u>
144-620-085	\$0.00	144-630-044	\$3.74	144-640-014	\$3.60
144-620-086	\$0.00	144-630-045	\$3.36	144-640-015	\$3.74
144-620-087	\$0.00	144-630-046	\$3.36	144-640-016	\$3.36
144-620-088	\$0.00	144-630-047	\$3.36	144-640-017	\$3.36
144-620-089	\$0.00	144-630-048	\$3.36	144-640-018	\$3.36
144-620-090	\$0.00	144-630-049	\$3.36	144-640-019	\$3.36
144-620-091	\$0.00	144-630-050	\$3.36	144-640-020	\$3.36
144-630-001	\$3.74	144-630-051	\$3.36	144-640-021	\$3.36
144-630-002	\$3.76	144-630-052	\$3.36	144-640-022	\$3.60
144-630-003	\$3.78	144-630-053	\$3.74	144-640-023	\$3.74
144-630-004	\$3.76	144-630-054	\$3.74	144-640-024	\$3.36
144-630-005	\$3.74	144-630-055	\$3.74	144-640-025	\$3.36
144-630-006	\$3.74	144-630-056	\$3.36	144-640-026	\$3.36
144-630-007	\$3.74	144-630-057	\$3.36	144-640-027	\$3.36
144-630-008	\$3.74	144-630-058	\$3.36	144-640-028	\$3.36
144-630-009	\$3.74	144-630-059	\$3.36	144-640-029	\$3.36
144-630-010	\$3.74	144-630-060	\$3.36	144-640-030	\$3.76
144-630-011	\$3.74	144-630-061	\$3.36	144-640-031	\$3.74
144-630-012	\$3.74	144-630-062	\$3.36	144-640-032	\$3.74
144-630-013	\$3.74	144-630-063	\$3.36	144-640-033	\$3.74
144-630-014	\$3.36	144-630-064	\$3.74	144-640-034	\$3.74
144-630-015	\$3.36	144-630-065	\$1.56	144-640-035	\$3.36
144-630-016	\$3.36	144-630-066	\$1.34	144-640-036	\$3.36
144-630-017	\$3.36	144-630-067	\$1.34	144-640-037	\$3.36
144-630-018	\$3.36	144-630-068	\$1.34	144-640-038	\$3.36
144-630-019	\$3.36	144-630-069	\$1.34	144-640-039	\$3.74
144-630-020	\$3.36	144-630-070	\$1.34	144-640-040	\$1.80
144-630-021	\$3.36	144-630-071	\$1.34	144-640-041	\$1.34
144-630-022	\$3.74	144-630-072	\$1.34	144-640-042	\$1.34
144-630-023	\$3.80	144-630-073	\$1.34	144-640-043	\$2.24
144-630-024	\$3.74	144-630-074	\$1.34	144-640-044	\$1.80
144-630-025	\$3.60	144-630-075	\$1.34	144-640-045	\$1.34
144-630-026	\$3.60	144-630-076	\$1.34	144-640-046	\$1.34
144-630-027	\$3.36	144-630-077	\$2.02	144-640-047	\$1.34
144-630-028	\$3.36	144-630-078	\$0.00	144-640-048	\$1.80
144-630-029	\$3.60	144-630-079	\$0.00	144-640-049	\$1.80
144-630-030	\$3.76	144-630-080	\$0.00	144-640-050	\$1.34
144-630-031	\$3.76	144-640-001	\$3.74	144-640-051	\$1.34
144-630-032	\$3.60	144-640-002	\$3.74	144-640-052	\$1.34
144-630-033	\$3.36	144-640-003	\$3.74	144-640-053	\$1.80
144-630-034	\$3.36	144-640-004	\$3.36	144-640-054	\$0.00
144-630-035	\$3.36	144-640-005	\$3.36	144-640-055	\$0.00
144-630-036	\$3.36	144-640-006	\$3.74	144-640-056	\$0.00
144-630-037	\$3.36	144-640-007	\$3.36	144-640-057	\$0.00
144-630-038	\$3.36	144-640-008	\$3.36	144-640-058	\$0.00
144-630-039	\$3.36	144-640-009	\$3.36	144-650-001	\$3.76
144-630-040	\$3.36	144-640-010	\$3.36	144-650-002	\$3.60
144-630-041	\$3.36	144-640-011	\$3.36	144-650-003	\$3.36
144-630-042	\$3.36	144-640-012	\$3.36	144-650-004	\$3.36
144-630-043	\$3.36	144-640-013	\$3.36	144-650-005	\$3.36

Appendix D

Riverside County Flood Control and Water Conservation District
 NPDES - Santa Ana Benefit Assessment Area
 Fiscal Year 2024-2025 Assessment Roll

<u>APN</u>	<u>Levy Amount</u>	<u>APN</u>	<u>Levy Amount</u>	<u>APN</u>	<u>Levy Amount</u>
144-650-006	\$3.36	144-650-056	\$1.34	144-660-027	\$3.74
144-650-007	\$3.74	144-650-057	\$1.34	144-660-028	\$3.74
144-650-008	\$3.74	144-650-058	\$1.34	144-660-029	\$3.74
144-650-009	\$3.74	144-650-059	\$1.80	144-660-030	\$3.74
144-650-010	\$3.74	144-650-060	\$1.56	144-660-031	\$3.74
144-650-011	\$3.74	144-650-061	\$1.34	144-660-032	\$3.78
144-650-012	\$3.74	144-650-062	\$1.34	144-660-033	\$3.80
144-650-013	\$3.74	144-650-063	\$1.34	144-660-034	\$3.76
144-650-014	\$3.74	144-650-064	\$1.34	144-660-035	\$3.76
144-650-015	\$3.74	144-650-065	\$1.34	144-660-036	\$3.74
144-650-016	\$3.74	144-650-066	\$1.34	144-660-037	\$3.76
144-650-017	\$3.74	144-650-067	\$1.34	144-660-038	\$3.76
144-650-018	\$3.74	144-650-068	\$1.34	144-660-039	\$3.76
144-650-019	\$3.74	144-650-069	\$1.34	144-660-040	\$3.76
144-650-020	\$3.74	144-650-070	\$1.80	144-660-041	\$3.74
144-650-021	\$3.74	144-650-071	\$1.80	144-660-042	\$3.74
144-650-022	\$3.74	144-650-072	\$1.34	144-660-043	\$3.74
144-650-023	\$3.74	144-650-073	\$1.34	144-660-044	\$3.76
144-650-024	\$3.74	144-650-074	\$1.34	144-660-045	\$3.76
144-650-025	\$3.74	144-650-075	\$2.02	144-660-046	\$3.74
144-650-026	\$3.74	144-650-076	\$0.00	144-660-047	\$3.76
144-650-027	\$3.74	144-650-077	\$0.00	144-660-048	\$3.76
144-650-028	\$3.76	144-650-078	\$0.00	144-660-049	\$3.76
144-650-029	\$3.74	144-650-079	\$0.00	144-660-050	\$3.80
144-650-030	\$3.74	144-660-001	\$3.76	144-660-051	\$3.76
144-650-031	\$3.74	144-660-002	\$3.76	144-660-052	\$3.74
144-650-032	\$3.74	144-660-003	\$3.74	144-660-053	\$3.76
144-650-033	\$3.74	144-660-004	\$3.74	144-660-054	\$3.76
144-650-034	\$3.74	144-660-005	\$3.74	144-660-055	\$1.56
144-650-035	\$3.74	144-660-006	\$3.74	144-660-056	\$1.56
144-650-036	\$3.74	144-660-007	\$3.74	144-660-057	\$1.80
144-650-037	\$3.76	144-660-008	\$3.74	144-660-058	\$0.00
144-650-038	\$3.76	144-660-009	\$3.74	144-660-059	\$0.00
144-650-039	\$3.78	144-660-010	\$3.74	144-660-060	\$0.00
144-650-040	\$1.80	144-660-011	\$3.74	144-670-001	\$1.56
144-650-041	\$1.34	144-660-012	\$3.74	144-670-002	\$1.34
144-650-042	\$1.34	144-660-013	\$3.74	144-670-003	\$1.12
144-650-043	\$1.34	144-660-014	\$3.74	144-670-004	\$1.12
144-650-044	\$1.34	144-660-015	\$3.74	144-670-005	\$1.12
144-650-045	\$1.34	144-660-016	\$3.78	144-670-006	\$1.56
144-650-046	\$1.56	144-660-017	\$3.74	144-670-007	\$1.56
144-650-047	\$1.80	144-660-018	\$3.74	144-670-008	\$1.12
144-650-048	\$1.80	144-660-019	\$3.74	144-670-009	\$1.12
144-650-049	\$2.02	144-660-020	\$3.74	144-670-010	\$1.12
144-650-050	\$1.80	144-660-021	\$3.74	144-670-011	\$1.34
144-650-051	\$1.34	144-660-022	\$3.74	144-670-012	\$1.56
144-650-052	\$1.34	144-660-023	\$3.78	144-670-013	\$1.56
144-650-053	\$1.34	144-660-024	\$3.76	144-670-014	\$1.12
144-650-054	\$1.34	144-660-025	\$3.78	144-670-015	\$1.12
144-650-055	\$1.34	144-660-026	\$3.74	144-670-016	\$1.34

Appendix D

Riverside County Flood Control and Water Conservation District
 NPDES - Santa Ana Benefit Assessment Area
 Fiscal Year 2024-2025 Assessment Roll

<u>APN</u>	<u>Levy Amount</u>	<u>APN</u>	<u>Levy Amount</u>	<u>APN</u>	<u>Levy Amount</u>
144-670-017	\$1.80	144-670-067	\$1.12	144-680-022	\$1.12
144-670-018	\$1.12	144-670-068	\$1.34	144-680-023	\$1.56
144-670-019	\$1.12	144-670-069	\$1.56	144-680-024	\$1.56
144-670-020	\$1.34	144-670-070	\$1.12	144-680-025	\$1.12
144-670-021	\$1.56	144-670-071	\$1.12	144-680-026	\$1.12
144-670-022	\$1.12	144-670-072	\$1.56	144-680-027	\$1.56
144-670-023	\$1.12	144-670-073	\$1.56	144-680-028	\$1.56
144-670-024	\$1.56	144-670-074	\$1.12	144-680-029	\$1.12
144-670-025	\$1.56	144-670-075	\$1.56	144-680-030	\$1.12
144-670-026	\$1.12	144-670-076	\$0.00	144-680-031	\$1.56
144-670-027	\$1.12	144-670-077	\$0.00	144-680-032	\$2.02
144-670-028	\$1.34	144-670-078	\$0.00	144-680-033	\$1.56
144-670-029	\$1.34	144-670-079	\$0.00	144-680-034	\$1.56
144-670-030	\$1.56	144-670-080	\$0.00	144-680-035	\$1.56
144-670-031	\$1.34	144-670-081	\$0.00	144-680-036	\$1.56
144-670-032	\$1.34	144-670-082	\$0.00	144-680-037	\$1.56
144-670-033	\$1.56	144-670-083	\$0.00	144-680-038	\$1.80
144-670-034	\$1.12	144-670-084	\$0.00	144-680-039	\$1.80
144-670-035	\$1.80	144-670-085	\$0.00	144-680-040	\$1.56
144-670-036	\$1.80	144-670-086	\$0.00	144-680-041	\$2.46
144-670-037	\$1.12	144-670-087	\$0.00	144-680-042	\$2.02
144-670-038	\$1.34	144-670-088	\$0.00	144-680-043	\$1.56
144-670-039	\$1.34	144-670-089	\$0.00	144-680-044	\$1.80
144-670-040	\$1.12	144-670-090	\$0.00	144-680-045	\$2.02
144-670-041	\$1.80	144-670-091	\$0.00	144-680-046	\$1.34
144-670-042	\$1.56	144-670-092	\$0.00	144-680-047	\$1.80
144-670-043	\$1.12	144-670-093	\$0.00	144-680-048	\$2.24
144-670-044	\$1.56	144-670-094	\$0.00	144-680-049	\$1.80
144-670-045	\$1.34	144-670-095	\$0.00	144-680-050	\$1.34
144-670-046	\$1.34	144-680-001	\$1.80	144-680-051	\$1.34
144-670-047	\$1.56	144-680-002	\$1.34	144-680-052	\$1.34
144-670-048	\$1.56	144-680-003	\$1.34	144-680-053	\$1.34
144-670-049	\$1.34	144-680-004	\$1.80	144-680-054	\$1.34
144-670-050	\$1.12	144-680-005	\$1.80	144-680-055	\$1.34
144-670-051	\$1.12	144-680-006	\$1.34	144-680-056	\$1.34
144-670-052	\$1.34	144-680-007	\$1.34	144-680-057	\$1.34
144-670-053	\$1.56	144-680-008	\$1.80	144-680-058	\$1.34
144-670-054	\$1.12	144-680-009	\$2.24	144-680-059	\$1.80
144-670-055	\$1.12	144-680-010	\$1.12	144-680-060	\$1.80
144-670-056	\$1.56	144-680-011	\$1.56	144-680-061	\$1.34
144-670-057	\$1.56	144-680-012	\$1.56	144-680-062	\$1.34
144-670-058	\$1.12	144-680-013	\$1.12	144-680-063	\$1.34
144-670-059	\$1.12	144-680-014	\$1.56	144-680-064	\$1.34
144-670-060	\$1.56	144-680-015	\$1.56	144-680-065	\$1.34
144-670-061	\$1.56	144-680-016	\$1.12	144-680-066	\$1.34
144-670-062	\$1.12	144-680-017	\$1.56	144-680-067	\$1.56
144-670-063	\$1.12	144-680-018	\$1.56	144-680-068	\$1.80
144-670-064	\$1.34	144-680-019	\$1.12	144-680-069	\$2.46
144-670-065	\$1.56	144-680-020	\$1.56	144-680-070	\$2.46
144-670-066	\$1.12	144-680-021	\$1.56	144-680-071	\$1.34

Appendix D

Riverside County Flood Control and Water Conservation District
 NPDES - Santa Ana Benefit Assessment Area
 Fiscal Year 2024-2025 Assessment Roll

<u>APN</u>	<u>Levy Amount</u>	<u>APN</u>	<u>Levy Amount</u>	<u>APN</u>	<u>Levy Amount</u>
144-680-072	\$1.56	144-690-031	\$3.74	144-691-019	\$3.74
144-680-073	\$0.00	144-690-032	\$3.74	144-691-020	\$3.74
144-680-074	\$0.00	144-690-033	\$3.74	144-691-021	\$3.74
144-680-075	\$0.00	144-690-034	\$3.74	144-691-022	\$3.76
144-680-076	\$0.00	144-690-035	\$3.76	144-700-001	\$3.74
144-680-077	\$0.00	144-690-036	\$3.74	144-700-002	\$3.76
144-680-078	\$0.00	144-690-037	\$3.74	144-700-003	\$3.76
144-680-079	\$0.00	144-690-038	\$3.74	144-700-004	\$3.76
144-680-080	\$0.00	144-690-039	\$3.74	144-700-005	\$3.76
144-680-081	\$0.00	144-690-040	\$3.74	144-700-006	\$3.78
144-680-082	\$0.00	144-690-041	\$3.74	144-701-001	\$3.74
144-680-083	\$0.00	144-690-042	\$3.74	144-701-002	\$3.74
144-680-084	\$0.00	144-690-043	\$3.76	144-701-003	\$3.74
144-680-085	\$0.00	144-690-044	\$3.80	144-701-004	\$3.74
144-680-086	\$0.00	144-690-045	\$3.78	144-701-005	\$3.74
144-680-087	\$0.00	144-690-046	\$3.74	144-701-006	\$3.74
144-680-088	\$0.00	144-690-047	\$3.74	144-701-007	\$3.74
144-680-089	\$0.00	144-690-048	\$3.74	144-701-008	\$3.74
144-680-090	\$0.00	144-690-049	\$3.74	144-701-009	\$3.74
144-680-091	\$0.00	144-690-050	\$3.74	144-701-010	\$3.74
144-690-001	\$3.74	144-690-051	\$3.74	144-701-011	\$3.74
144-690-002	\$3.74	144-690-052	\$3.76	144-701-012	\$3.74
144-690-003	\$3.74	144-690-053	\$3.76	144-701-013	\$3.76
144-690-004	\$3.74	144-690-054	\$3.74	144-701-014	\$0.00
144-690-005	\$3.74	144-690-055	\$3.74	144-702-001	\$3.74
144-690-006	\$3.74	144-690-056	\$3.74	144-702-002	\$3.74
144-690-007	\$3.74	144-690-057	\$3.74	144-702-003	\$3.74
144-690-008	\$3.74	144-690-058	\$3.74	144-702-004	\$3.74
144-690-009	\$3.74	144-690-059	\$3.74	144-702-005	\$3.74
144-690-010	\$3.74	144-690-060	\$3.76	144-702-006	\$3.74
144-690-011	\$3.74	144-690-061	\$0.00	144-702-007	\$3.74
144-690-012	\$3.74	144-690-062	\$0.00	144-702-008	\$3.74
144-690-013	\$3.74	144-691-001	\$3.76	144-702-009	\$3.76
144-690-014	\$3.74	144-691-002	\$3.74	144-702-010	\$3.76
144-690-015	\$3.78	144-691-003	\$3.74	144-702-011	\$3.74
144-690-016	\$3.78	144-691-004	\$3.74	144-702-012	\$3.74
144-690-017	\$3.74	144-691-005	\$3.74	144-702-013	\$3.78
144-690-018	\$3.74	144-691-006	\$3.74	144-702-014	\$3.76
144-690-019	\$3.74	144-691-007	\$3.74	144-702-015	\$3.76
144-690-020	\$3.74	144-691-008	\$3.76	144-702-016	\$3.80
144-690-021	\$3.74	144-691-009	\$3.74	144-702-017	\$3.78
144-690-022	\$3.74	144-691-010	\$3.74	144-702-018	\$3.80
144-690-023	\$3.74	144-691-011	\$3.78	144-702-019	\$3.74
144-690-024	\$3.74	144-691-012	\$3.78	144-702-020	\$3.76
144-690-025	\$3.76	144-691-013	\$3.84	144-702-021	\$3.76
144-690-026	\$3.80	144-691-014	\$3.76	144-702-022	\$3.74
144-690-027	\$3.80	144-691-015	\$3.76	144-702-023	\$3.76
144-690-028	\$3.76	144-691-016	\$3.78	144-702-024	\$3.80
144-690-029	\$3.74	144-691-017	\$3.76	144-702-025	\$3.80
144-690-030	\$3.74	144-691-018	\$3.74	144-702-026	\$3.76

Appendix D

Riverside County Flood Control and Water Conservation District
 NPDES - Santa Ana Benefit Assessment Area
 Fiscal Year 2024-2025 Assessment Roll

<u>APN</u>	<u>Levy Amount</u>	<u>APN</u>	<u>Levy Amount</u>	<u>APN</u>	<u>Levy Amount</u>
144-702-027	\$3.74	144-720-001	\$3.76	144-731-009	\$3.76
144-702-028	\$3.76	144-720-002	\$3.76	144-731-010	\$3.76
144-710-001	\$3.76	144-720-003	\$3.76	144-731-011	\$3.76
144-710-002	\$3.76	144-720-004	\$3.76	144-731-012	\$3.76
144-710-003	\$3.78	144-720-005	\$3.76	144-731-013	\$3.76
144-710-004	\$3.84	144-720-006	\$3.76	144-731-014	\$3.76
144-710-005	\$3.76	144-720-007	\$3.76	144-732-001	\$3.78
144-710-006	\$3.78	144-720-008	\$3.82	144-732-002	\$3.78
144-710-007	\$3.78	144-720-009	\$3.76	144-732-003	\$3.78
144-710-008	\$3.78	144-720-010	\$3.76	144-732-004	\$3.78
144-710-009	\$3.78	144-720-011	\$3.80	144-732-005	\$3.78
144-710-010	\$3.78	144-720-012	\$3.76	144-732-006	\$3.80
144-710-011	\$3.78	144-720-013	\$3.76	144-733-001	\$3.76
144-710-012	\$3.80	144-720-014	\$3.76	144-733-002	\$3.76
144-710-013	\$3.80	144-720-015	\$3.78	144-733-003	\$3.76
144-710-014	\$3.76	144-721-001	\$3.78	144-733-004	\$3.76
144-710-015	\$3.76	144-721-002	\$3.78	144-733-005	\$3.76
144-710-016	\$3.76	144-721-003	\$3.78	144-733-006	\$3.76
144-710-017	\$3.80	144-721-004	\$3.80	144-733-007	\$3.76
144-710-018	\$3.78	144-721-005	\$3.80	144-733-008	\$3.76
144-710-019	\$3.78	144-721-006	\$3.78	144-733-009	\$3.82
144-710-020	\$3.82	144-721-007	\$3.76	144-733-010	\$3.80
144-710-021	\$3.78	144-721-008	\$3.76	144-733-011	\$3.82
144-710-022	\$3.76	144-721-009	\$3.78	144-733-012	\$3.76
144-710-023	\$3.76	144-721-010	\$3.76	144-733-013	\$3.76
144-710-024	\$3.76	144-721-011	\$3.76	144-733-014	\$3.76
144-710-025	\$3.76	144-721-012	\$3.76	144-733-015	\$3.76
144-711-001	\$3.76	144-721-013	\$3.78	144-733-016	\$3.78
144-711-002	\$3.76	144-722-001	\$3.78	144-733-017	\$3.82
144-711-003	\$3.80	144-722-002	\$3.78	144-733-018	\$3.86
144-711-004	\$3.78	144-722-003	\$3.76	144-733-019	\$3.76
144-711-005	\$3.78	144-722-004	\$3.76	144-733-020	\$3.78
144-711-006	\$3.78	144-722-005	\$3.76	144-733-021	\$3.78
144-711-007	\$3.78	144-722-006	\$3.76	144-733-022	\$3.78
144-711-008	\$3.78	144-722-007	\$3.76	144-733-023	\$3.76
144-711-009	\$3.78	144-722-008	\$3.76	144-740-001	\$3.78
144-711-010	\$3.80	144-730-001	\$3.76	144-740-002	\$3.78
144-711-011	\$3.82	144-730-002	\$3.76	144-740-003	\$3.78
144-711-012	\$3.84	144-730-003	\$3.76	144-740-004	\$3.78
144-711-013	\$3.76	144-730-004	\$3.76	144-740-005	\$3.78
144-711-014	\$3.76	144-730-005	\$3.76	144-740-006	\$3.76
144-711-015	\$3.76	144-730-006	\$3.76	144-740-007	\$3.80
144-711-016	\$3.78	144-731-001	\$3.78	144-740-008	\$3.80
144-711-017	\$3.78	144-731-002	\$3.78	144-740-009	\$3.78
144-711-018	\$3.78	144-731-003	\$3.80	144-740-010	\$3.76
144-711-019	\$3.80	144-731-004	\$3.78	144-740-011	\$3.76
144-712-001	\$3.80	144-731-005	\$3.76	144-740-012	\$3.76
144-712-002	\$3.76	144-731-006	\$3.76	144-740-013	\$3.76
144-712-003	\$3.76	144-731-007	\$3.78	144-740-014	\$3.78
144-712-004	\$3.82	144-731-008	\$3.76	144-740-015	\$3.80

Appendix D

Riverside County Flood Control and Water Conservation District
 NPDES - Santa Ana Benefit Assessment Area
 Fiscal Year 2024-2025 Assessment Roll

<u>APN</u>	<u>Levy Amount</u>	<u>APN</u>	<u>Levy Amount</u>	<u>APN</u>	<u>Levy Amount</u>
144-740-016	\$3.80	144-750-013	\$3.74	144-760-016	\$3.74
144-740-017	\$3.78	144-750-014	\$3.74	144-760-017	\$3.74
144-740-018	\$3.78	144-750-015	\$3.74	144-760-018	\$3.74
144-740-019	\$3.76	144-750-016	\$3.74	144-760-019	\$3.74
144-740-020	\$3.76	144-750-017	\$3.74	144-760-020	\$3.74
144-740-021	\$3.76	144-750-018	\$3.74	144-760-021	\$3.74
144-740-022	\$3.76	144-751-001	\$3.74	144-760-022	\$3.80
144-740-023	\$3.78	144-751-002	\$3.74	144-760-023	\$3.76
144-741-001	\$3.80	144-751-003	\$3.74	144-760-024	\$3.74
144-741-002	\$3.78	144-751-004	\$3.74	144-760-025	\$3.74
144-741-003	\$3.78	144-751-005	\$3.74	144-760-026	\$3.74
144-741-004	\$3.80	144-751-006	\$3.74	144-760-027	\$3.74
144-741-005	\$3.78	144-751-007	\$3.74	144-760-028	\$3.74
144-741-006	\$3.78	144-751-008	\$3.74	144-760-029	\$3.74
144-741-007	\$3.78	144-751-009	\$3.76	144-760-030	\$3.74
144-741-008	\$3.78	144-751-010	\$3.76	144-760-031	\$3.74
144-741-009	\$3.84	144-751-011	\$3.74	144-760-032	\$10.34
144-741-010	\$3.82	144-751-012	\$3.74	144-760-033	\$3.76
144-741-011	\$3.80	144-751-013	\$3.74	144-760-034	\$3.74
144-741-012	\$3.78	144-752-001	\$3.74	144-760-035	\$3.74
144-741-013	\$3.78	144-752-002	\$3.74	144-760-036	\$3.74
144-741-014	\$3.80	144-752-003	\$3.74	144-760-037	\$3.76
144-741-015	\$3.78	144-752-004	\$3.74	144-760-038	\$3.76
144-741-016	\$3.78	144-752-005	\$3.74	144-760-039	\$3.76
144-741-017	\$3.84	144-752-006	\$3.74	144-760-040	\$3.74
144-741-018	\$3.82	144-752-007	\$3.74	144-760-041	\$3.76
144-741-019	\$3.82	144-752-008	\$3.74	144-760-042	\$3.80
144-741-020	\$3.76	144-752-009	\$3.74	144-760-043	\$3.76
144-741-021	\$3.78	144-752-010	\$3.74	144-760-044	\$3.80
144-741-022	\$3.78	144-752-011	\$3.74	144-760-045	\$3.76
144-741-023	\$3.84	144-752-012	\$3.74	144-760-046	\$3.76
144-741-024	\$3.78	144-752-013	\$3.74	144-760-047	\$3.76
144-741-025	\$3.78	144-752-014	\$3.74	144-761-001	\$3.76
144-741-026	\$3.78	144-752-015	\$3.74	144-761-002	\$3.76
144-741-027	\$3.78	144-752-016	\$3.74	144-761-003	\$3.74
144-741-028	\$3.78	144-760-001	\$3.74	144-761-004	\$3.74
144-741-029	\$3.78	144-760-002	\$3.74	144-761-005	\$3.74
144-741-030	\$3.80	144-760-003	\$3.74	144-761-006	\$3.74
144-750-001	\$3.74	144-760-004	\$3.74	144-761-007	\$3.74
144-750-002	\$3.74	144-760-005	\$3.74	144-761-008	\$3.74
144-750-003	\$3.74	144-760-006	\$3.74	144-761-009	\$3.74
144-750-004	\$3.74	144-760-007	\$3.80	144-761-010	\$3.74
144-750-005	\$3.74	144-760-008	\$3.76	144-761-011	\$3.74
144-750-006	\$3.74	144-760-009	\$3.80	144-761-012	\$3.78
144-750-007	\$3.74	144-760-010	\$3.74	144-770-001	\$3.78
144-750-008	\$3.74	144-760-011	\$3.74	144-770-002	\$3.76
144-750-009	\$3.74	144-760-012	\$3.74	144-770-003	\$3.80
144-750-010	\$3.74	144-760-013	\$3.74	144-770-004	\$3.78
144-750-011	\$3.74	144-760-014	\$3.74	144-770-005	\$3.76
144-750-012	\$3.76	144-760-015	\$3.74	144-770-006	\$3.76

Appendix D

Riverside County Flood Control and Water Conservation District
 NPDES - Santa Ana Benefit Assessment Area
 Fiscal Year 2024-2025 Assessment Roll

<u>APN</u>	<u>Levy Amount</u>	<u>APN</u>	<u>Levy Amount</u>	<u>APN</u>	<u>Levy Amount</u>
144-770-007	\$3.76	144-772-029	\$3.76	144-781-026	\$3.76
144-770-008	\$3.76	144-772-030	\$0.00	144-781-027	\$3.76
144-770-009	\$3.76	144-773-001	\$3.76	144-781-028	\$3.76
144-770-010	\$3.76	144-773-002	\$3.76	144-781-029	\$3.76
144-770-011	\$3.76	144-773-003	\$3.74	144-781-030	\$3.76
144-770-012	\$3.76	144-773-004	\$3.76	144-781-031	\$3.74
144-771-001	\$3.74	144-773-005	\$3.76	144-781-032	\$3.74
144-771-002	\$3.74	144-773-006	\$3.76	144-781-033	\$3.74
144-771-003	\$3.76	144-773-007	\$3.74	144-781-034	\$3.74
144-771-004	\$3.76	144-773-008	\$3.74	144-781-035	\$3.74
144-771-005	\$3.76	144-773-009	\$3.74	144-781-036	\$3.74
144-771-006	\$3.76	144-773-010	\$3.74	144-781-037	\$3.74
144-771-007	\$3.76	144-773-011	\$0.00	144-781-038	\$3.76
144-771-008	\$3.74	144-780-001	\$3.76	144-781-039	\$3.76
144-771-009	\$3.76	144-780-002	\$3.76	144-781-040	\$3.76
144-771-010	\$3.74	144-780-003	\$3.76	144-781-041	\$3.76
144-771-011	\$3.74	144-780-004	\$3.76	144-781-042	\$3.76
144-771-012	\$3.76	144-780-005	\$3.78	144-781-043	\$0.00
144-771-013	\$3.76	144-780-006	\$3.80	144-790-001	\$3.74
144-771-014	\$3.76	144-780-007	\$3.74	144-790-002	\$3.74
144-771-015	\$3.74	144-780-008	\$3.74	144-790-003	\$3.74
144-771-016	\$3.74	144-780-009	\$3.74	144-790-004	\$3.74
144-772-001	\$3.76	144-780-010	\$3.74	144-790-005	\$3.74
144-772-002	\$3.74	144-780-011	\$3.74	144-790-006	\$3.76
144-772-003	\$3.74	144-780-012	\$0.00	144-790-007	\$3.76
144-772-004	\$3.74	144-781-001	\$3.76	144-790-008	\$3.80
144-772-005	\$3.76	144-781-002	\$3.76	144-790-009	\$3.76
144-772-006	\$3.76	144-781-003	\$3.76	144-790-010	\$3.74
144-772-007	\$3.76	144-781-004	\$3.78	144-790-011	\$3.74
144-772-008	\$3.74	144-781-005	\$3.76	144-790-012	\$3.74
144-772-009	\$3.74	144-781-006	\$3.78	144-790-013	\$3.74
144-772-010	\$3.76	144-781-007	\$3.76	144-790-014	\$3.74
144-772-011	\$3.76	144-781-008	\$3.74	144-790-015	\$3.74
144-772-012	\$3.78	144-781-009	\$3.74	144-790-016	\$3.74
144-772-013	\$3.76	144-781-010	\$3.74	144-790-017	\$3.74
144-772-014	\$3.76	144-781-011	\$3.74	144-790-018	\$3.74
144-772-015	\$3.76	144-781-012	\$3.74	144-790-019	\$3.76
144-772-016	\$3.76	144-781-013	\$3.74	144-790-020	\$3.74
144-772-017	\$3.74	144-781-014	\$3.74	144-790-021	\$3.74
144-772-018	\$3.74	144-781-015	\$3.74	144-790-022	\$3.74
144-772-019	\$3.74	144-781-016	\$3.76	144-790-023	\$3.80
144-772-020	\$3.74	144-781-017	\$3.76	144-790-024	\$3.80
144-772-021	\$3.76	144-781-018	\$3.74	144-790-025	\$3.76
144-772-022	\$3.76	144-781-019	\$3.76	144-790-026	\$3.76
144-772-023	\$3.74	144-781-020	\$3.76	144-790-027	\$3.76
144-772-024	\$3.76	144-781-021	\$3.76	144-790-028	\$3.76
144-772-025	\$3.76	144-781-022	\$3.74	144-790-029	\$3.76
144-772-026	\$3.74	144-781-023	\$3.74	144-790-030	\$3.76
144-772-027	\$3.74	144-781-024	\$3.74	144-790-031	\$3.76
144-772-028	\$3.74	144-781-025	\$3.74	144-790-032	\$0.00

Appendix D

Riverside County Flood Control and Water Conservation District
 NPDES - Santa Ana Benefit Assessment Area
 Fiscal Year 2024-2025 Assessment Roll

<u>APN</u>	<u>Levy Amount</u>	<u>APN</u>	<u>Levy Amount</u>	<u>APN</u>	<u>Levy Amount</u>
144-791-001	\$3.76	144-800-036	\$3.74	144-811-008	\$3.76
144-791-002	\$3.76	144-800-037	\$3.74	144-811-009	\$3.76
144-791-003	\$3.76	144-800-038	\$3.74	144-811-010	\$3.74
144-791-004	\$3.76	144-800-039	\$3.74	144-811-011	\$3.74
144-791-005	\$3.76	144-800-040	\$3.76	144-811-012	\$3.76
144-791-006	\$3.76	144-800-041	\$3.60	144-811-013	\$3.74
144-791-007	\$3.76	144-800-042	\$3.74	144-811-014	\$3.74
144-791-008	\$3.76	144-800-043	\$3.74	144-811-015	\$3.76
144-791-009	\$3.76	144-800-044	\$3.74	144-811-016	\$3.76
144-791-010	\$3.76	144-800-045	\$3.74	144-811-017	\$3.76
144-791-011	\$3.76	144-800-046	\$3.74	144-811-018	\$3.74
144-791-012	\$3.74	144-800-047	\$3.74	144-811-019	\$3.76
144-791-013	\$3.76	144-800-048	\$3.74	144-811-020	\$3.76
144-791-014	\$3.76	144-801-001	\$3.74	144-811-021	\$3.76
144-791-015	\$3.74	144-801-002	\$3.74	144-811-022	\$3.76
144-800-001	\$3.74	144-801-003	\$3.74	144-811-023	\$3.76
144-800-002	\$3.74	144-801-004	\$3.74	144-811-024	\$3.76
144-800-003	\$3.80	144-801-005	\$3.74	144-811-025	\$3.76
144-800-004	\$3.74	144-801-006	\$3.74	144-811-026	\$0.00
144-800-005	\$3.74	144-801-007	\$3.74	144-812-001	\$3.76
144-800-006	\$3.74	144-801-008	\$3.60	144-812-002	\$3.60
144-800-007	\$3.74	144-801-009	\$3.74	144-812-003	\$3.60
144-800-008	\$3.74	144-801-010	\$3.74	144-812-004	\$3.74
144-800-009	\$3.74	144-801-011	\$3.74	144-812-005	\$3.74
144-800-010	\$3.74	144-801-012	\$3.74	144-812-006	\$3.74
144-800-011	\$3.76	144-802-001	\$3.76	144-812-007	\$3.74
144-800-012	\$3.84	144-802-002	\$3.74	144-812-008	\$3.74
144-800-013	\$3.80	144-802-003	\$3.74	144-812-009	\$3.74
144-800-014	\$3.76	144-802-004	\$3.74	144-812-010	\$3.74
144-800-015	\$3.78	144-802-005	\$3.74	144-812-011	\$3.74
144-800-016	\$3.74	144-802-006	\$3.74	144-812-012	\$3.74
144-800-017	\$3.74	144-802-007	\$3.76	144-812-013	\$3.74
144-800-018	\$3.74	144-802-008	\$3.76	144-812-014	\$3.74
144-800-019	\$3.74	144-802-009	\$3.76	144-812-015	\$3.74
144-800-020	\$3.74	144-802-010	\$3.76	144-812-016	\$3.74
144-800-021	\$3.74	144-802-011	\$3.76	144-812-017	\$3.74
144-800-022	\$3.74	144-810-001	\$3.76	144-812-018	\$3.74
144-800-023	\$3.60	144-810-002	\$3.60	144-812-019	\$3.74
144-800-024	\$3.60	144-810-003	\$3.78	144-812-020	\$0.00
144-800-025	\$3.74	144-810-004	\$3.78	144-820-001	\$3.74
144-800-026	\$3.60	144-810-005	\$3.78	144-820-002	\$3.74
144-800-027	\$3.74	144-810-006	\$3.78	144-820-003	\$3.74
144-800-028	\$3.76	144-810-007	\$3.74	144-820-004	\$3.74
144-800-029	\$3.76	144-811-001	\$3.74	144-820-005	\$3.74
144-800-030	\$3.76	144-811-002	\$3.74	144-820-006	\$3.74
144-800-031	\$3.60	144-811-003	\$3.74	144-820-007	\$3.74
144-800-032	\$3.74	144-811-004	\$3.74	144-820-008	\$3.74
144-800-033	\$3.76	144-811-005	\$3.74	144-820-009	\$3.60
144-800-034	\$3.80	144-811-006	\$3.74	144-821-001	\$3.74
144-800-035	\$3.78	144-811-007	\$3.76	144-821-002	\$3.74

Appendix D

Riverside County Flood Control and Water Conservation District
 NPDES - Santa Ana Benefit Assessment Area
 Fiscal Year 2024-2025 Assessment Roll

<u>APN</u>	<u>Levy Amount</u>	<u>APN</u>	<u>Levy Amount</u>	<u>APN</u>	<u>Levy Amount</u>
144-821-003	\$3.74	144-824-008	\$3.76	144-831-023	\$3.74
144-821-004	\$3.74	144-824-009	\$3.76	144-840-001	\$3.74
144-821-005	\$3.74	144-824-010	\$3.74	144-840-002	\$3.74
144-821-006	\$3.74	144-824-011	\$3.74	144-840-003	\$3.74
144-821-007	\$3.74	144-824-012	\$3.74	144-840-004	\$3.74
144-821-008	\$3.74	144-824-013	\$0.00	144-840-005	\$3.36
144-822-001	\$3.74	144-830-001	\$3.60	144-840-006	\$3.60
144-822-002	\$3.74	144-830-002	\$3.60	144-840-007	\$3.76
144-822-003	\$3.74	144-830-003	\$3.60	144-840-008	\$3.74
144-822-004	\$3.74	144-830-004	\$3.60	144-840-009	\$3.74
144-822-005	\$3.74	144-830-005	\$3.60	144-840-010	\$3.74
144-822-006	\$3.76	144-830-006	\$3.60	144-840-011	\$3.74
144-822-007	\$3.74	144-830-007	\$3.60	144-840-012	\$3.74
144-822-008	\$3.76	144-830-008	\$3.60	144-840-013	\$3.74
144-823-001	\$3.74	144-830-009	\$3.74	144-840-014	\$3.74
144-823-002	\$3.74	144-830-010	\$3.74	144-840-015	\$3.74
144-823-003	\$3.74	144-830-011	\$3.74	144-841-001	\$3.76
144-823-004	\$3.74	144-830-012	\$3.60	144-841-002	\$3.74
144-823-005	\$3.74	144-830-013	\$3.60	144-841-003	\$3.76
144-823-006	\$3.74	144-830-014	\$3.74	144-841-004	\$3.78
144-823-007	\$3.74	144-830-015	\$3.74	144-841-005	\$3.74
144-823-008	\$3.74	144-830-016	\$3.80	144-841-006	\$3.76
144-823-009	\$3.74	144-830-017	\$3.76	144-841-007	\$3.78
144-823-010	\$3.76	144-830-018	\$3.74	144-841-008	\$3.78
144-823-011	\$3.76	144-830-019	\$3.74	144-841-009	\$3.74
144-823-012	\$3.74	144-830-020	\$3.74	144-841-010	\$3.74
144-823-013	\$3.74	144-830-021	\$3.74	144-841-011	\$3.78
144-823-014	\$3.76	144-830-022	\$0.00	144-841-012	\$3.76
144-823-015	\$3.76	144-831-001	\$3.78	144-841-013	\$3.76
144-823-016	\$3.74	144-831-002	\$3.76	144-841-014	\$0.00
144-823-017	\$3.74	144-831-003	\$3.74	144-841-015	\$0.00
144-823-018	\$3.76	144-831-004	\$3.74	144-842-001	\$3.76
144-823-019	\$3.76	144-831-005	\$3.78	144-842-002	\$3.74
144-823-020	\$3.76	144-831-006	\$3.76	144-842-003	\$3.76
144-823-021	\$3.74	144-831-007	\$3.76	144-842-004	\$3.78
144-823-022	\$3.74	144-831-008	\$3.76	144-842-005	\$3.78
144-823-023	\$3.74	144-831-009	\$3.78	144-842-006	\$3.80
144-823-024	\$3.76	144-831-010	\$3.76	144-842-007	\$3.76
144-823-025	\$3.74	144-831-011	\$3.76	144-842-008	\$3.76
144-823-026	\$3.74	144-831-012	\$3.76	144-842-009	\$3.74
144-823-027	\$3.74	144-831-013	\$3.74	144-842-010	\$3.76
144-823-028	\$3.74	144-831-014	\$3.74	144-842-011	\$3.76
144-823-029	\$0.00	144-831-015	\$3.74	144-842-012	\$3.76
144-824-001	\$3.74	144-831-016	\$3.76	144-842-013	\$3.78
144-824-002	\$3.74	144-831-017	\$3.76	144-842-014	\$3.76
144-824-003	\$3.74	144-831-018	\$3.76	144-842-015	\$3.74
144-824-004	\$3.74	144-831-019	\$3.76	144-842-016	\$3.76
144-824-005	\$3.74	144-831-020	\$3.76	144-842-017	\$3.80
144-824-006	\$3.76	144-831-021	\$3.78	144-842-018	\$3.78
144-824-007	\$3.76	144-831-022	\$3.76	144-842-019	\$3.76

Appendix D

Riverside County Flood Control and Water Conservation District
 NPDES - Santa Ana Benefit Assessment Area
 Fiscal Year 2024-2025 Assessment Roll

<u>APN</u>	<u>Levy Amount</u>	<u>APN</u>	<u>Levy Amount</u>	<u>APN</u>	<u>Levy Amount</u>
144-842-020	\$3.74	144-850-032	\$3.74	144-860-030	\$79.20
144-842-021	\$3.74	144-850-033	\$3.74	144-860-031	\$97.20
144-842-022	\$3.74	144-850-034	\$3.76	144-870-001	\$3.74
144-842-023	\$3.78	144-850-035	\$0.00	144-870-002	\$3.74
144-842-024	\$3.78	144-851-001	\$3.76	144-870-003	\$3.74
144-842-025	\$3.80	144-851-002	\$3.74	144-870-004	\$3.74
144-842-026	\$3.78	144-851-003	\$3.74	144-870-005	\$3.74
144-842-027	\$3.78	144-851-004	\$3.74	144-870-006	\$3.74
144-842-028	\$3.76	144-851-005	\$3.74	144-871-001	\$3.60
144-842-029	\$3.74	144-851-006	\$3.60	144-871-002	\$3.60
144-842-030	\$3.74	144-851-007	\$3.60	144-871-003	\$3.60
144-842-031	\$3.74	144-851-008	\$3.74	144-871-004	\$3.74
144-842-032	\$3.74	144-851-009	\$3.74	144-871-005	\$3.74
144-842-033	\$3.74	144-851-010	\$3.78	144-871-006	\$3.74
144-842-034	\$3.74	144-851-011	\$3.76	144-871-007	\$3.74
144-842-035	\$3.74	144-851-012	\$3.74	144-871-008	\$3.74
144-842-036	\$3.76	144-851-013	\$3.60	144-871-009	\$3.74
144-842-037	\$3.76	144-851-014	\$3.60	144-871-010	\$3.74
144-842-038	\$0.00	144-851-015	\$3.74	144-871-011	\$3.80
144-850-001	\$3.80	144-851-016	\$3.76	144-871-012	\$3.74
144-850-002	\$3.60	144-852-001	\$3.74	144-871-013	\$3.74
144-850-003	\$3.60	144-852-002	\$3.74	144-871-014	\$3.74
144-850-004	\$3.74	144-852-003	\$3.74	144-871-015	\$3.74
144-850-005	\$3.60	144-852-004	\$3.76	144-871-016	\$3.74
144-850-006	\$3.74	144-852-005	\$3.76	144-871-017	\$3.74
144-850-007	\$3.76	144-852-006	\$3.76	144-871-018	\$3.74
144-850-008	\$3.60	144-852-007	\$3.78	144-871-019	\$3.74
144-850-009	\$3.76	144-852-008	\$3.78	144-871-020	\$3.74
144-850-010	\$3.78	144-852-009	\$3.76	144-871-021	\$3.76
144-850-011	\$3.74	144-852-010	\$3.76	144-871-022	\$3.76
144-850-012	\$3.76	144-852-011	\$3.78	144-871-023	\$3.74
144-850-013	\$3.74	144-852-012	\$3.80	144-871-024	\$3.74
144-850-014	\$3.74	144-852-013	\$3.76	144-871-025	\$3.74
144-850-015	\$3.76	144-852-014	\$3.76	144-871-026	\$3.74
144-850-016	\$3.74	144-852-015	\$3.74	144-871-027	\$3.74
144-850-017	\$3.74	144-852-016	\$3.76	144-871-028	\$3.74
144-850-018	\$3.74	144-852-017	\$3.76	144-871-029	\$3.80
144-850-019	\$3.74	144-852-018	\$3.78	144-871-030	\$3.76
144-850-020	\$3.74	144-852-019	\$3.78	144-871-031	\$0.00
144-850-021	\$3.36	144-852-020	\$3.74	144-871-032	\$0.00
144-850-022	\$3.76	144-852-021	\$3.74	144-872-001	\$3.74
144-850-023	\$3.76	144-852-022	\$3.74	144-872-002	\$3.74
144-850-024	\$3.74	144-852-023	\$3.74	144-872-003	\$3.86
144-850-025	\$3.60	144-860-004	\$78.30	144-872-004	\$3.74
144-850-026	\$3.60	144-860-010	\$30.14	144-872-005	\$3.74
144-850-027	\$3.74	144-860-012	\$43.64	144-872-006	\$3.74
144-850-028	\$3.60	144-860-013	\$43.64	144-872-007	\$3.74
144-850-029	\$3.60	144-860-016	\$43.64	144-872-008	\$3.74
144-850-030	\$3.78	144-860-022	\$38.70	144-872-009	\$3.74
144-850-031	\$3.76	144-860-029	\$35.54	144-872-010	\$3.74

Appendix D

Riverside County Flood Control and Water Conservation District
 NPDES - Santa Ana Benefit Assessment Area
 Fiscal Year 2024-2025 Assessment Roll

<u>APN</u>	<u>Levy Amount</u>	<u>APN</u>	<u>Levy Amount</u>	<u>APN</u>	<u>Levy Amount</u>
144-872-011	\$3.78	144-880-015	\$3.74	144-882-001	\$3.76
144-872-012	\$3.76	144-880-016	\$3.74	144-882-002	\$3.60
144-872-013	\$3.78	144-880-017	\$3.74	144-882-003	\$3.60
144-872-014	\$3.74	144-880-018	\$3.74	144-882-004	\$3.60
144-872-015	\$3.74	144-880-019	\$3.74	144-882-005	\$3.60
144-872-016	\$3.74	144-880-020	\$3.74	144-883-001	\$3.74
144-872-017	\$3.74	144-880-021	\$3.74	144-883-002	\$3.74
144-872-018	\$3.74	144-880-022	\$3.74	144-883-003	\$3.74
144-872-019	\$3.74	144-880-023	\$3.74	144-883-004	\$3.74
144-872-020	\$3.74	144-880-024	\$3.74	144-883-005	\$3.76
144-872-021	\$3.74	144-880-025	\$3.80	144-883-006	\$3.74
144-872-022	\$3.74	144-880-026	\$3.76	144-883-007	\$3.74
144-872-023	\$3.74	144-880-027	\$3.78	144-883-008	\$3.74
144-872-024	\$3.74	144-880-028	\$3.74	144-883-009	\$3.74
144-872-025	\$3.74	144-880-029	\$3.74	144-883-010	\$3.76
144-872-026	\$3.74	144-880-030	\$3.74	144-883-011	\$3.74
144-872-027	\$3.74	144-880-031	\$3.74	144-883-012	\$3.74
144-872-028	\$3.74	144-880-032	\$3.74	144-883-013	\$3.74
144-872-029	\$3.74	144-880-033	\$3.74	144-883-014	\$3.74
144-872-030	\$3.74	144-880-034	\$3.74	144-883-015	\$3.74
144-872-031	\$3.74	144-880-035	\$3.74	144-883-016	\$3.74
144-872-032	\$3.74	144-880-036	\$3.74	144-883-017	\$3.74
144-872-033	\$3.74	144-880-037	\$3.74	144-883-018	\$3.80
144-872-034	\$3.74	144-880-038	\$3.74	144-883-019	\$3.78
144-872-035	\$3.74	144-880-039	\$3.74	144-883-020	\$3.78
144-872-036	\$3.74	144-880-040	\$0.00	144-883-021	\$3.78
144-872-037	\$3.74	144-881-001	\$3.74	144-883-022	\$3.74
144-872-038	\$3.74	144-881-002	\$3.74	144-883-023	\$3.74
144-872-039	\$3.74	144-881-003	\$3.74	144-890-001	\$2.24
144-872-040	\$3.74	144-881-004	\$3.74	144-890-002	\$2.24
144-872-041	\$3.74	144-881-005	\$3.74	144-890-003	\$2.24
144-872-042	\$3.74	144-881-006	\$3.74	144-890-004	\$2.02
144-872-043	\$3.74	144-881-007	\$3.76	144-890-005	\$2.02
144-872-044	\$3.74	144-881-008	\$3.76	144-890-006	\$2.02
144-872-045	\$3.74	144-881-009	\$3.74	144-890-007	\$2.02
144-872-046	\$3.74	144-881-010	\$3.74	144-890-008	\$2.02
144-880-001	\$3.74	144-881-011	\$3.74	144-890-009	\$2.02
144-880-002	\$3.74	144-881-012	\$3.74	144-890-010	\$2.02
144-880-003	\$3.74	144-881-013	\$3.74	144-890-011	\$2.02
144-880-004	\$3.74	144-881-014	\$3.74	144-890-012	\$2.02
144-880-005	\$3.74	144-881-015	\$3.74	144-890-013	\$2.02
144-880-006	\$3.74	144-881-016	\$3.74	144-890-014	\$2.02
144-880-007	\$3.74	144-881-017	\$3.74	144-890-015	\$2.02
144-880-008	\$3.74	144-881-018	\$3.74	144-890-016	\$2.02
144-880-009	\$3.74	144-881-019	\$3.74	144-890-017	\$2.02
144-880-010	\$3.74	144-881-020	\$3.74	144-890-018	\$2.02
144-880-011	\$3.74	144-881-021	\$3.74	144-890-019	\$2.02
144-880-012	\$3.74	144-881-022	\$3.74	144-890-020	\$2.02
144-880-013	\$3.74	144-881-023	\$3.74	144-890-021	\$2.24
144-880-014	\$3.76	144-881-024	\$3.74	144-890-022	\$0.00

Appendix D

Riverside County Flood Control and Water Conservation District
 NPDES - Santa Ana Benefit Assessment Area
 Fiscal Year 2024-2025 Assessment Roll

APN	Levy Amount	APN	Levy Amount	APN	Levy Amount
144-890-023	\$0.00	144-891-049	\$2.92	144-901-027	\$2.24
144-890-024	\$0.00	144-891-050	\$2.02	144-901-028	\$2.46
144-891-001	\$2.46	144-891-051	\$2.24	144-901-029	\$2.46
144-891-002	\$2.02	144-891-052	\$2.92	144-901-030	\$3.14
144-891-003	\$2.02	144-891-053	\$0.00	144-901-031	\$2.92
144-891-004	\$2.24	144-891-054	\$0.00	144-901-032	\$2.46
144-891-005	\$2.24	144-891-055	\$0.00	144-901-033	\$2.24
144-891-006	\$2.24	144-891-056	\$0.00	144-901-034	\$2.02
144-891-007	\$2.02	144-891-057	\$0.00	144-901-035	\$2.02
144-891-008	\$2.02	144-900-001	\$2.46	144-901-036	\$2.02
144-891-009	\$2.24	144-900-002	\$2.24	144-901-037	\$2.02
144-891-010	\$2.02	144-900-003	\$2.02	144-901-038	\$2.02
144-891-011	\$2.02	144-900-004	\$2.02	144-901-039	\$2.02
144-891-012	\$2.02	144-900-005	\$2.02	144-901-040	\$2.24
144-891-013	\$2.02	144-900-006	\$2.02	144-901-041	\$2.24
144-891-014	\$2.02	144-900-007	\$2.02	144-901-042	\$2.02
144-891-015	\$2.02	144-900-008	\$2.02	144-901-043	\$2.02
144-891-016	\$2.24	144-900-009	\$2.02	144-901-044	\$2.02
144-891-017	\$3.14	144-900-010	\$2.02	144-901-045	\$2.02
144-891-018	\$2.70	144-900-011	\$2.02	144-901-046	\$2.02
144-891-019	\$2.24	144-900-012	\$2.02	144-901-047	\$2.02
144-891-020	\$2.24	144-900-013	\$2.24	144-901-048	\$2.24
144-891-021	\$2.02	144-900-014	\$0.00	144-901-049	\$2.92
144-891-022	\$2.02	144-900-015	\$0.00	144-901-050	\$3.60
144-891-023	\$2.02	144-901-001	\$2.24	144-901-051	\$0.00
144-891-024	\$2.02	144-901-002	\$2.02	144-901-052	\$0.00
144-891-025	\$2.70	144-901-003	\$2.02	144-901-053	\$0.00
144-891-026	\$2.46	144-901-004	\$2.02	144-902-001	\$2.24
144-891-027	\$2.46	144-901-005	\$2.02	144-902-002	\$2.24
144-891-028	\$2.24	144-901-006	\$2.24	144-902-003	\$2.24
144-891-029	\$2.02	144-901-007	\$2.46	144-902-004	\$2.24
144-891-030	\$2.02	144-901-008	\$2.24	144-902-005	\$2.24
144-891-031	\$3.14	144-901-009	\$2.24	144-902-006	\$2.24
144-891-032	\$2.92	144-901-010	\$2.92	144-902-007	\$2.46
144-891-033	\$2.02	144-901-011	\$3.36	144-902-008	\$2.46
144-891-034	\$2.02	144-901-012	\$2.46	144-902-009	\$2.24
144-891-035	\$2.02	144-901-013	\$2.46	144-902-010	\$2.24
144-891-036	\$2.02	144-901-014	\$2.46	144-902-011	\$2.24
144-891-037	\$2.70	144-901-015	\$2.24	144-902-012	\$2.24
144-891-038	\$2.24	144-901-016	\$2.24	144-902-013	\$2.24
144-891-039	\$2.92	144-901-017	\$2.24	144-902-014	\$2.24
144-891-040	\$3.14	144-901-018	\$2.24	144-903-001	\$2.24
144-891-041	\$2.46	144-901-019	\$2.24	144-903-002	\$2.02
144-891-042	\$2.02	144-901-020	\$2.24	144-903-003	\$2.02
144-891-043	\$2.46	144-901-021	\$2.24	144-903-004	\$2.02
144-891-044	\$2.92	144-901-022	\$2.24	144-903-005	\$2.02
144-891-045	\$2.46	144-901-023	\$2.24	144-903-006	\$2.02
144-891-046	\$2.70	144-901-024	\$2.24	144-903-007	\$2.46
144-891-047	\$2.46	144-901-025	\$2.24	144-903-008	\$2.46
144-891-048	\$2.24	144-901-026	\$2.24	144-903-009	\$2.02

Appendix D

Riverside County Flood Control and Water Conservation District
 NPDES - Santa Ana Benefit Assessment Area
 Fiscal Year 2024-2025 Assessment Roll

APN	Levy Amount	APN	Levy Amount	APN	Levy Amount
144-903-010	\$2.02	144-911-009	\$2.02	145-023-037	\$3.74
144-903-011	\$2.02	144-911-010	\$2.70	145-023-038	\$0.00
144-903-012	\$2.02	144-912-001	\$2.46	145-023-039	\$3.82
144-903-013	\$2.02	144-912-002	\$2.02	145-023-040	\$3.76
144-903-014	\$2.24	144-912-003	\$2.02	145-023-041	\$3.82
144-904-001	\$2.02	144-912-004	\$2.24	145-023-042	\$3.74
144-904-002	\$2.02	144-912-005	\$2.70	145-030-001	\$0.00
144-904-003	\$2.02	144-912-006	\$2.46	145-030-002	\$0.00
144-904-004	\$2.02	144-912-007	\$2.24	145-030-003	\$0.00
144-904-005	\$2.02	144-912-008	\$2.46	145-030-006	\$0.00
144-904-006	\$2.02	144-913-001	\$2.92	145-030-007	\$0.00
144-904-007	\$2.46	144-913-002	\$2.24	145-030-008	\$0.00
144-904-008	\$2.70	144-913-003	\$2.24	145-030-009	\$0.00
144-904-009	\$2.24	144-913-004	\$2.24	145-042-013	\$3.90
144-904-010	\$2.24	144-913-005	\$2.24	145-042-014	\$3.90
144-904-011	\$2.24	144-913-006	\$2.24	145-042-015	\$3.92
144-904-012	\$2.24	144-913-007	\$3.36	145-042-016	\$3.90
144-904-013	\$2.92	144-920-005	\$84.14	145-042-017	\$3.88
144-910-001	\$2.70	144-920-006	\$0.00	145-042-018	\$3.90
144-910-002	\$2.46	145-021-001	\$3.78	145-042-019	\$3.90
144-910-003	\$2.46	145-021-004	\$3.76	145-042-021	\$3.90
144-910-004	\$2.46	145-021-005	\$0.00	145-042-022	\$3.90
144-910-005	\$2.46	145-021-007	\$0.00	145-042-023	\$3.84
144-910-006	\$2.46	145-021-008	\$3.80	145-042-024	\$3.84
144-910-007	\$2.92	145-021-009	\$0.00	145-042-025	\$3.80
144-910-008	\$3.74	145-022-001	\$3.84	145-042-026	\$0.00
144-910-009	\$3.36	145-022-003	\$0.00	145-050-007	\$0.00
144-910-010	\$2.46	145-022-008	\$0.00	145-050-026	\$0.00
144-910-011	\$2.24	145-022-009	\$0.00	145-050-027	\$0.00
144-910-012	\$2.02	145-022-011	\$3.90	145-050-029	\$390.60
144-910-013	\$2.02	145-022-012	\$4.08	145-061-001	\$3.30
144-910-014	\$2.02	145-022-014	\$11.70	145-061-002	\$3.08
144-910-015	\$2.02	145-022-015	\$3.76	145-061-003	\$2.86
144-910-016	\$2.02	145-022-017	\$3.86	145-061-004	\$2.86
144-910-017	\$2.02	145-022-018	\$0.00	145-061-005	\$2.86
144-910-018	\$2.24	145-022-019	\$0.00	145-061-006	\$1.98
144-910-019	\$2.24	145-022-020	\$16.20	145-061-007	\$1.98
144-910-020	\$2.02	145-023-006	\$3.76	145-061-008	\$1.98
144-910-021	\$2.02	145-023-009	\$2.86	145-061-009	\$1.98
144-910-022	\$2.46	145-023-010	\$3.30	145-061-010	\$1.98
144-910-023	\$0.00	145-023-024	\$3.78	145-061-011	\$1.98
144-910-024	\$0.00	145-023-026	\$0.00	145-061-012	\$1.98
144-911-001	\$2.46	145-023-027	\$3.08	145-061-013	\$1.98
144-911-002	\$2.24	145-023-028	\$3.74	145-061-014	\$1.98
144-911-003	\$2.02	145-023-029	\$3.78	145-061-015	\$1.98
144-911-004	\$2.02	145-023-032	\$3.78	145-061-016	\$1.98
144-911-005	\$2.70	145-023-033	\$3.76	145-061-017	\$1.98
144-911-006	\$2.24	145-023-034	\$3.86	145-061-018	\$1.98
144-911-007	\$2.02	145-023-035	\$3.76	145-061-019	\$3.30
144-911-008	\$2.02	145-023-036	\$3.76	145-061-020	\$2.64

Appendix D

Riverside County Flood Control and Water Conservation District
 NPDES - Santa Ana Benefit Assessment Area
 Fiscal Year 2024-2025 Assessment Roll

<u>APN</u>	<u>Levy Amount</u>	<u>APN</u>	<u>Levy Amount</u>	<u>APN</u>	<u>Levy Amount</u>
145-061-021	\$1.98	145-061-071	\$1.98	145-071-016	\$2.86
145-061-022	\$1.98	145-061-072	\$1.98	145-071-017	\$2.42
145-061-023	\$1.98	145-061-073	\$2.42	145-071-018	\$3.76
145-061-024	\$1.98	145-061-074	\$3.08	145-071-019	\$3.76
145-061-025	\$1.98	145-061-075	\$1.98	145-071-020	\$2.20
145-061-026	\$1.98	145-062-001	\$1.98	145-071-021	\$2.20
145-061-027	\$1.98	145-062-002	\$1.98	145-071-022	\$2.20
145-061-028	\$1.98	145-062-003	\$1.98	145-071-023	\$1.98
145-061-029	\$2.86	145-062-004	\$1.98	145-071-024	\$1.98
145-061-030	\$3.52	145-062-005	\$1.98	145-071-025	\$1.98
145-061-031	\$3.52	145-062-006	\$1.98	145-071-026	\$1.98
145-061-032	\$2.42	145-062-007	\$1.98	145-071-027	\$1.98
145-061-033	\$1.98	145-062-008	\$1.98	145-071-028	\$1.98
145-061-034	\$1.98	145-062-009	\$1.98	145-071-029	\$1.98
145-061-035	\$1.98	145-062-010	\$1.98	145-071-030	\$1.98
145-061-036	\$1.98	145-062-011	\$1.98	145-071-031	\$1.98
145-061-037	\$1.98	145-062-012	\$2.20	145-071-032	\$1.98
145-061-038	\$1.98	145-062-013	\$2.20	145-071-033	\$1.98
145-061-039	\$1.98	145-062-014	\$2.20	145-071-034	\$1.98
145-061-040	\$1.98	145-062-015	\$0.00	145-071-035	\$1.98
145-061-041	\$1.98	145-062-016	\$2.20	145-071-036	\$1.98
145-061-042	\$1.98	145-062-017	\$1.98	145-071-037	\$1.98
145-061-043	\$1.98	145-062-018	\$2.86	145-071-038	\$1.98
145-061-044	\$1.98	145-062-019	\$2.86	145-071-039	\$1.98
145-061-045	\$1.98	145-062-020	\$2.86	145-071-040	\$1.98
145-061-046	\$1.98	145-062-021	\$2.86	145-071-041	\$1.98
145-061-047	\$1.98	145-062-022	\$2.64	145-071-042	\$1.98
145-061-048	\$1.98	145-062-023	\$2.42	145-071-043	\$1.98
145-061-049	\$1.98	145-062-024	\$2.64	145-071-044	\$1.98
145-061-050	\$1.98	145-063-001	\$2.42	145-071-045	\$1.98
145-061-051	\$2.42	145-063-002	\$2.42	145-072-001	\$2.42
145-061-052	\$3.08	145-063-003	\$2.42	145-072-002	\$2.64
145-061-053	\$2.86	145-063-004	\$2.42	145-072-003	\$2.64
145-061-054	\$2.20	145-063-005	\$2.42	145-072-004	\$2.42
145-061-055	\$1.76	145-063-006	\$2.42	145-072-006	\$1.98
145-061-056	\$1.98	145-071-001	\$2.86	145-072-007	\$1.98
145-061-057	\$1.98	145-071-002	\$2.86	145-072-008	\$1.98
145-061-058	\$1.98	145-071-003	\$2.86	145-072-009	\$1.98
145-061-059	\$1.98	145-071-004	\$2.86	145-072-010	\$3.30
145-061-060	\$1.98	145-071-005	\$2.42	145-072-011	\$3.08
145-061-061	\$1.98	145-071-006	\$2.42	145-072-012	\$3.08
145-061-062	\$1.98	145-071-007	\$2.42	145-072-013	\$3.74
145-061-063	\$1.98	145-071-008	\$2.42	145-072-014	\$3.76
145-061-064	\$1.98	145-071-009	\$2.42	145-072-015	\$3.78
145-061-065	\$1.98	145-071-010	\$2.42	145-072-016	\$2.86
145-061-066	\$1.98	145-071-011	\$2.42	145-072-017	\$2.20
145-061-067	\$1.98	145-071-012	\$2.42	145-072-018	\$2.42
145-061-068	\$1.98	145-071-013	\$3.74	145-072-019	\$3.08
145-061-069	\$1.98	145-071-014	\$3.30	145-072-020	\$3.52
145-061-070	\$1.98	145-071-015	\$3.76	145-072-021	\$2.42

Appendix D

Riverside County Flood Control and Water Conservation District
 NPDES - Santa Ana Benefit Assessment Area
 Fiscal Year 2024-2025 Assessment Roll

APN	Levy Amount	APN	Levy Amount	APN	Levy Amount
145-072-022	\$2.20	145-082-015	\$3.30	145-101-004	\$3.76
145-072-023	\$1.98	145-082-016	\$3.30	145-101-005	\$3.76
145-072-024	\$2.20	145-082-017	\$3.74	145-101-006	\$3.86
145-072-025	\$2.64	145-082-018	\$3.76	145-101-008	\$3.86
145-072-026	\$3.74	145-082-019	\$3.52	145-102-002	\$3.78
145-072-027	\$3.76	145-082-020	\$3.30	145-102-003	\$3.78
145-072-028	\$3.74	145-082-021	\$3.76	145-102-004	\$3.84
145-072-029	\$2.86	145-082-022	\$3.80	145-102-005	\$3.86
145-072-030	\$3.08	145-082-023	\$3.76	145-102-006	\$3.78
145-072-031	\$3.52	145-082-024	\$3.76	145-102-007	\$3.82
145-072-032	\$3.76	145-082-025	\$3.76	145-102-013	\$4.06
145-072-033	\$0.00	145-082-035	\$3.90	145-103-001	\$3.86
145-081-001	\$3.52	145-082-036	\$66.60	145-103-002	\$3.86
145-081-002	\$3.52	145-082-037	\$4.04	145-103-003	\$3.08
145-081-003	\$3.52	145-082-038	\$30.14	145-103-004	\$3.80
145-081-004	\$3.52	145-091-001	\$3.88	145-103-006	\$3.86
145-081-005	\$3.76	145-091-002	\$3.76	145-103-007	\$3.86
145-081-006	\$3.76	145-091-003	\$3.76	145-103-008	\$3.86
145-081-007	\$3.80	145-091-007	\$3.84	145-103-012	\$3.76
145-081-008	\$3.80	145-091-008	\$3.74	145-103-013	\$3.86
145-081-009	\$3.76	145-092-002	\$0.00	145-103-014	\$3.86
145-081-010	\$3.52	145-092-003	\$0.00	145-103-015	\$3.86
145-081-011	\$3.74	145-092-004	\$0.00	145-103-016	\$3.76
145-081-012	\$3.74	145-092-006	\$3.80	145-103-017	\$3.76
145-081-013	\$3.52	145-092-007	\$3.86	145-103-019	\$3.74
145-081-014	\$3.74	145-092-008	\$3.86	145-103-022	\$3.84
145-081-015	\$3.80	145-092-013	\$36.44	145-103-023	\$0.00
145-081-016	\$3.80	145-092-014	\$0.00	145-103-024	\$0.00
145-081-017	\$3.52	145-092-015	\$3.76	145-103-025	\$3.84
145-081-018	\$3.76	145-092-018	\$3.74	145-103-026	\$0.00
145-081-019	\$3.76	145-092-019	\$3.76	145-103-027	\$3.78
145-081-020	\$3.76	145-092-020	\$3.74	145-103-028	\$0.00
145-081-021	\$3.52	145-093-004	\$3.78	145-111-005	\$3.90
145-081-022	\$3.30	145-093-007	\$3.76	145-111-009	\$3.82
145-081-023	\$3.52	145-093-008	\$17.54	145-111-010	\$3.86
145-081-024	\$3.30	145-093-010	\$3.76	145-111-011	\$3.94
145-082-001	\$3.76	145-093-011	\$3.76	145-112-006	\$3.84
145-082-002	\$3.08	145-093-012	\$0.00	145-112-008	\$3.90
145-082-003	\$3.74	145-093-015	\$3.76	145-112-009	\$4.06
145-082-004	\$3.74	145-093-016	\$3.76	145-112-010	\$3.76
145-082-005	\$3.74	145-093-017	\$3.80	145-112-011	\$3.80
145-082-006	\$3.52	145-094-002	\$0.00	145-112-012	\$3.08
145-082-007	\$3.52	145-094-003	\$4.16	145-112-013	\$3.08
145-082-008	\$3.30	145-094-004	\$3.92	145-112-014	\$3.08
145-082-009	\$3.08	145-094-005	\$3.92	145-112-015	\$3.78
145-082-010	\$3.76	145-094-006	\$4.02	145-112-016	\$3.88
145-082-011	\$3.30	145-094-007	\$0.00	145-112-017	\$3.92
145-082-012	\$3.30	145-101-001	\$3.86	145-112-018	\$0.00
145-082-013	\$3.30	145-101-002	\$3.86	145-112-019	\$3.84
145-082-014	\$3.30	145-101-003	\$3.86	145-112-028	\$0.00

Appendix D

Riverside County Flood Control and Water Conservation District
 NPDES - Santa Ana Benefit Assessment Area
 Fiscal Year 2024-2025 Assessment Roll

APN	Levy Amount	APN	Levy Amount	APN	Levy Amount
145-112-030	\$3.76	145-141-011	\$3.52	145-153-002	\$0.00
145-112-031	\$3.78	145-141-012	\$3.78	145-153-003	\$0.00
145-120-003	\$0.00	145-141-013	\$3.80	145-161-004	\$90.90
145-131-004	\$3.80	145-141-014	\$3.30	145-161-007	\$36.00
145-131-005	\$3.78	145-141-015	\$3.30	145-161-008	\$0.00
145-131-006	\$3.78	145-141-016	\$3.30	145-162-006	\$48.14
145-131-007	\$3.78	145-141-017	\$3.30	145-162-015	\$340.64
145-131-008	\$3.78	145-141-018	\$3.78	145-162-023	\$0.00
145-131-009	\$3.76	145-141-019	\$3.76	145-162-024	\$0.00
145-131-010	\$3.80	145-141-020	\$3.76	145-171-001	\$3.76
145-131-011	\$3.78	145-141-021	\$3.52	145-171-002	\$3.76
145-131-012	\$3.76	145-141-022	\$3.76	145-171-003	\$3.74
145-131-013	\$3.78	145-141-023	\$3.74	145-171-004	\$3.76
145-131-014	\$3.78	145-142-001	\$0.00	145-171-005	\$3.74
145-131-015	\$3.78	145-142-002	\$0.00	145-171-006	\$3.76
145-131-016	\$3.78	145-151-002	\$3.74	145-171-007	\$3.74
145-131-017	\$3.82	145-151-003	\$3.30	145-171-008	\$3.76
145-131-018	\$3.76	145-151-004	\$3.52	145-171-009	\$3.76
145-131-021	\$0.00	145-151-005	\$3.30	145-171-011	\$3.74
145-131-023	\$0.00	145-151-006	\$3.52	145-171-013	\$3.78
145-131-024	\$3.74	145-151-007	\$3.52	145-172-001	\$3.76
145-131-025	\$3.84	145-151-018	\$3.78	145-172-002	\$3.74
145-131-029	\$3.82	145-151-019	\$3.76	145-172-003	\$3.52
145-131-030	\$3.78	145-151-020	\$3.78	145-172-004	\$3.74
145-131-031	\$3.86	145-151-021	\$3.30	145-172-005	\$3.74
145-132-002	\$3.76	145-151-022	\$3.74	145-172-006	\$3.74
145-132-003	\$3.78	145-151-023	\$3.52	145-172-007	\$3.76
145-132-004	\$3.76	145-151-024	\$3.74	145-172-008	\$3.76
145-132-005	\$3.76	145-151-025	\$3.74	145-172-009	\$3.76
145-132-006	\$3.78	145-151-036	\$3.08	145-172-010	\$3.76
145-132-007	\$3.78	145-151-037	\$0.00	145-172-011	\$3.76
145-132-008	\$3.78	145-151-039	\$3.52	145-172-012	\$3.76
145-132-009	\$3.78	145-151-040	\$3.52	145-172-013	\$3.76
145-132-010	\$3.80	145-151-041	\$3.52	145-172-014	\$3.78
145-132-012	\$3.76	145-151-043	\$3.78	145-181-001	\$3.76
145-132-013	\$3.76	145-151-044	\$0.00	145-181-002	\$3.76
145-132-014	\$3.76	145-151-045	\$0.00	145-181-003	\$3.74
145-132-015	\$3.76	145-151-046	\$0.00	145-181-004	\$3.74
145-132-016	\$3.78	145-151-047	\$4.14	145-181-005	\$3.80
145-132-019	\$3.82	145-151-048	\$3.84	145-181-006	\$3.76
145-141-001	\$3.74	145-151-049	\$3.84	145-181-007	\$3.76
145-141-002	\$3.52	145-151-050	\$3.84	145-181-008	\$3.76
145-141-003	\$3.30	145-151-051	\$3.76	145-181-009	\$3.76
145-141-004	\$3.76	145-151-052	\$3.76	145-182-001	\$3.78
145-141-005	\$3.78	145-151-053	\$3.76	145-182-002	\$3.76
145-141-006	\$3.78	145-151-054	\$3.76	145-182-003	\$3.76
145-141-007	\$3.52	145-151-055	\$3.76	145-182-004	\$3.76
145-141-008	\$3.52	145-151-056	\$3.76	145-182-005	\$3.76
145-141-009	\$3.74	145-151-057	\$0.00	145-182-006	\$3.76
145-141-010	\$3.76	145-153-001	\$0.00	145-182-007	\$3.76

Appendix D

Riverside County Flood Control and Water Conservation District
 NPDES - Santa Ana Benefit Assessment Area
 Fiscal Year 2024-2025 Assessment Roll

<u>APN</u>	<u>Levy Amount</u>	<u>APN</u>	<u>Levy Amount</u>	<u>APN</u>	<u>Levy Amount</u>
145-182-008	\$3.84	145-191-039	\$0.00	145-200-018	\$0.00
145-182-009	\$3.80	145-191-041	\$3.74	145-210-004	\$3.90
145-182-010	\$3.78	145-191-042	\$29.24	145-210-005	\$0.00
145-182-011	\$3.76	145-191-047	\$3.76	145-210-006	\$0.00
145-182-012	\$3.78	145-191-048	\$3.76	145-210-013	\$0.00
145-182-013	\$3.76	145-191-049	\$16.20	145-210-014	\$3.82
145-182-014	\$3.78	145-191-050	\$8.10	145-210-015	\$16.64
145-182-015	\$3.76	145-192-001	\$3.76	145-210-033	\$0.00
145-183-001	\$3.76	145-192-002	\$3.76	145-210-034	\$3.74
145-183-002	\$3.76	145-192-003	\$3.76	145-210-035	\$30.14
145-183-003	\$3.76	145-192-004	\$3.76	145-210-036	\$9.44
145-183-004	\$3.76	145-192-005	\$3.76	145-210-037	\$0.00
145-183-005	\$3.76	145-192-006	\$3.76	145-220-002	\$18.44
145-183-006	\$3.76	145-192-007	\$3.76	145-220-003	\$21.60
145-183-007	\$3.76	145-192-008	\$3.82	145-220-005	\$12.14
145-183-008	\$3.78	145-192-009	\$3.76	145-220-007	\$0.90
145-183-009	\$3.74	145-192-010	\$3.76	145-220-008	\$13.50
145-183-010	\$3.74	145-192-011	\$3.76	145-220-018	\$21.14
145-183-011	\$3.76	145-192-012	\$3.76	145-220-020	\$32.84
145-183-012	\$3.76	145-192-013	\$3.76	145-220-021	\$7.20
145-183-013	\$3.76	145-192-014	\$3.76	145-220-022	\$11.24
145-183-014	\$3.76	145-192-015	\$3.76	145-220-023	\$0.00
145-183-015	\$3.76	145-192-016	\$3.76	145-220-024	\$42.74
145-183-016	\$3.76	145-192-017	\$3.76	145-220-025	\$44.10
145-191-003	\$3.76	145-192-018	\$3.30	145-220-028	\$104.84
145-191-004	\$3.80	145-192-022	\$3.76	145-220-031	\$185.40
145-191-006	\$3.80	145-192-023	\$3.76	145-220-032	\$40.94
145-191-008	\$3.90	145-192-024	\$3.76	145-220-033	\$26.10
145-191-009	\$3.76	145-192-025	\$3.76	145-220-034	\$44.10
145-191-010	\$3.76	145-192-026	\$3.76	145-231-010	\$87.30
145-191-011	\$3.76	145-192-027	\$3.76	145-231-015	\$28.80
145-191-012	\$3.76	145-192-028	\$3.76	145-231-018	\$47.24
145-191-013	\$3.76	145-192-029	\$3.76	145-232-009	\$25.20
145-191-014	\$3.76	145-192-030	\$3.76	145-232-015	\$0.00
145-191-015	\$3.76	145-192-031	\$3.76	145-232-016	\$3.78
145-191-020	\$3.76	145-192-032	\$3.76	145-232-017	\$3.84
145-191-021	\$3.76	145-192-033	\$3.76	145-232-018	\$0.00
145-191-022	\$3.76	145-192-034	\$3.76	145-232-021	\$0.00
145-191-023	\$3.76	145-192-035	\$3.76	145-232-022	\$11.24
145-191-024	\$3.76	145-192-036	\$3.76	145-232-024	\$8.54
145-191-025	\$3.76	145-192-037	\$3.76	145-232-025	\$3.78
145-191-026	\$3.76	145-192-038	\$3.76	145-232-026	\$3.82
145-191-027	\$3.76	145-192-039	\$3.76	145-232-027	\$0.00
145-191-028	\$3.74	145-192-042	\$3.30	145-232-039	\$22.50
145-191-029	\$3.74	145-192-043	\$3.78	145-232-040	\$26.54
145-191-030	\$3.76	145-192-045	\$3.78	145-232-041	\$64.34
145-191-031	\$3.76	145-200-002	\$0.00	145-232-042	\$0.00
145-191-032	\$3.76	145-200-006	\$0.00	145-232-044	\$0.00
145-191-033	\$3.76	145-200-015	\$0.00	145-232-046	\$9.44
145-191-037	\$3.74	145-200-017	\$0.00	145-232-047	\$24.74

Appendix D

Riverside County Flood Control and Water Conservation District
 NPDES - Santa Ana Benefit Assessment Area
 Fiscal Year 2024-2025 Assessment Roll

APN	Levy Amount	APN	Levy Amount	APN	Levy Amount
145-233-001	\$3.08	145-252-020	\$3.78	145-254-013	\$3.74
145-233-009	\$3.84	145-252-021	\$3.86	145-254-014	\$3.74
145-233-011	\$3.84	145-252-022	\$3.74	145-254-015	\$3.76
145-233-016	\$103.50	145-252-023	\$3.74	145-254-016	\$3.76
145-240-004	\$0.00	145-252-024	\$3.74	145-254-017	\$3.76
145-240-005	\$0.00	145-252-025	\$3.74	145-254-018	\$3.76
145-240-006	\$110.24	145-252-026	\$3.74	145-254-019	\$3.76
145-240-007	\$4.46	145-252-027	\$3.74	145-260-005	\$0.00
145-251-001	\$3.74	145-252-028	\$3.74	145-260-012	\$1.46
145-251-002	\$3.74	145-252-029	\$3.74	145-260-013	\$86.40
145-251-003	\$3.74	145-252-030	\$3.74	145-260-014	\$0.00
145-251-004	\$3.74	145-252-031	\$3.74	145-260-019	\$0.76
145-251-005	\$3.76	145-252-032	\$2.86	145-260-022	\$2.70
145-251-006	\$3.76	145-252-033	\$0.00	145-260-023	\$0.00
145-251-007	\$3.76	145-253-001	\$3.76	145-260-024	\$40.04
145-251-008	\$3.76	145-253-002	\$3.74	145-260-025	\$82.80
145-251-009	\$3.52	145-253-003	\$3.74	145-260-026	\$36.44
145-251-010	\$3.52	145-253-004	\$3.74	145-260-027	\$0.00
145-251-011	\$3.52	145-253-005	\$3.74	145-260-028	\$0.00
145-251-012	\$3.52	145-253-006	\$3.74	145-260-030	\$0.00
145-251-013	\$3.52	145-253-007	\$3.74	145-260-031	\$0.00
145-251-014	\$3.52	145-253-008	\$3.74	145-260-032	\$0.00
145-251-015	\$3.74	145-253-009	\$3.74	145-271-007	\$3.74
145-251-016	\$3.76	145-253-010	\$3.74	145-271-008	\$3.74
145-251-017	\$3.74	145-253-011	\$3.74	145-271-011	\$0.00
145-251-018	\$3.74	145-253-012	\$3.74	145-271-014	\$3.92
145-251-019	\$3.74	145-253-013	\$3.74	145-271-015	\$25.30
145-251-022	\$3.78	145-253-015	\$3.74	145-271-016	\$8.44
145-251-023	\$3.76	145-253-016	\$3.74	145-271-017	\$113.06
145-251-024	\$3.84	145-253-017	\$3.74	145-271-019	\$22.04
145-251-038	\$3.76	145-253-018	\$3.74	145-271-020	\$49.50
145-251-039	\$3.82	145-253-019	\$3.74	145-271-021	\$3.78
145-252-001	\$3.74	145-253-020	\$3.74	145-271-022	\$0.00
145-252-003	\$3.74	145-253-021	\$3.74	145-272-001	\$3.78
145-252-004	\$3.74	145-253-022	\$3.74	145-272-002	\$0.00
145-252-005	\$3.74	145-253-023	\$3.74	145-272-003	\$3.80
145-252-006	\$3.74	145-253-024	\$3.74	145-272-019	\$28.34
145-252-007	\$3.74	145-253-025	\$3.74	145-272-022	\$3.74
145-252-008	\$3.74	145-254-001	\$3.82	145-272-023	\$3.80
145-252-009	\$3.80	145-254-002	\$3.74	145-272-026	\$0.00
145-252-010	\$3.52	145-254-003	\$3.74	145-272-027	\$11.12
145-252-011	\$3.52	145-254-004	\$3.74	145-273-001	\$0.78
145-252-012	\$3.52	145-254-005	\$3.74	145-273-002	\$0.78
145-252-013	\$3.74	145-254-006	\$3.74	145-273-003	\$0.80
145-252-014	\$3.76	145-254-007	\$3.74	145-273-004	\$0.80
145-252-015	\$3.78	145-254-008	\$3.74	145-273-005	\$0.80
145-252-016	\$3.78	145-254-009	\$3.74	145-273-006	\$0.78
145-252-017	\$3.78	145-254-010	\$3.74	145-273-007	\$0.80
145-252-018	\$3.78	145-254-011	\$3.74	145-273-008	\$0.82
145-252-019	\$3.78	145-254-012	\$3.74	145-273-009	\$0.80

Appendix D

Riverside County Flood Control and Water Conservation District
 NPDES - Santa Ana Benefit Assessment Area
 Fiscal Year 2024-2025 Assessment Roll

<u>APN</u>	<u>Levy Amount</u>	<u>APN</u>	<u>Levy Amount</u>	<u>APN</u>	<u>Levy Amount</u>
145-273-010	\$0.80	145-273-060	\$0.88	145-290-029	\$3.74
145-273-011	\$0.82	145-273-061	\$0.88	145-290-030	\$3.74
145-273-012	\$0.80	145-273-062	\$0.88	145-290-031	\$3.74
145-273-013	\$0.80	145-273-063	\$93.48	145-290-032	\$3.74
145-273-014	\$0.78	145-280-001	\$50.84	145-290-033	\$3.74
145-273-015	\$1.22	145-280-002	\$20.24	145-290-034	\$3.74
145-273-016	\$1.22	145-280-003	\$3.78	145-290-035	\$3.74
145-273-017	\$1.24	145-280-004	\$3.76	145-290-036	\$3.74
145-273-018	\$1.24	145-280-005	\$3.76	145-290-037	\$3.74
145-273-019	\$1.22	145-280-006	\$3.76	145-290-038	\$3.74
145-273-020	\$1.22	145-280-007	\$3.76	145-290-039	\$3.74
145-273-021	\$0.88	145-280-008	\$14.18	145-290-040	\$3.74
145-273-022	\$0.88	145-280-010	\$3.80	145-290-041	\$3.74
145-273-023	\$0.88	145-280-011	\$17.20	145-290-042	\$3.74
145-273-024	\$0.88	145-280-013	\$0.00	145-290-043	\$3.74
145-273-025	\$1.22	145-280-027	\$0.00	145-290-044	\$3.74
145-273-026	\$1.24	145-280-030	\$25.20	145-290-045	\$3.74
145-273-027	\$1.20	145-280-031	\$27.00	145-290-046	\$3.74
145-273-028	\$1.20	145-280-036	\$0.00	145-290-047	\$3.74
145-273-029	\$1.20	145-280-037	\$3.74	145-290-048	\$3.74
145-273-030	\$1.20	145-280-038	\$11.48	145-290-049	\$3.74
145-273-031	\$1.24	145-280-039	\$3.08	145-290-050	\$3.74
145-273-032	\$1.24	145-280-042	\$0.00	145-290-051	\$0.00
145-273-033	\$0.88	145-280-044	\$0.00	145-290-052	\$0.00
145-273-034	\$0.88	145-280-045	\$0.00	145-290-053	\$0.00
145-273-035	\$0.88	145-280-047	\$38.70	145-301-001	\$3.74
145-273-036	\$0.88	145-290-001	\$3.74	145-301-002	\$3.74
145-273-037	\$0.88	145-290-002	\$3.74	145-301-003	\$3.74
145-273-038	\$0.88	145-290-003	\$3.74	145-301-004	\$3.74
145-273-039	\$1.22	145-290-004	\$3.74	145-301-006	\$3.74
145-273-040	\$1.22	145-290-006	\$3.74	145-301-007	\$3.74
145-273-041	\$1.24	145-290-007	\$3.74	145-301-008	\$3.74
145-273-042	\$1.24	145-290-008	\$3.74	145-301-009	\$3.74
145-273-043	\$1.22	145-290-009	\$3.74	145-301-010	\$3.74
145-273-044	\$1.22	145-290-010	\$3.74	145-301-011	\$3.74
145-273-045	\$0.88	145-290-011	\$3.74	145-301-015	\$7.64
145-273-046	\$0.88	145-290-012	\$3.74	145-301-016	\$3.74
145-273-047	\$0.88	145-290-013	\$0.00	145-301-017	\$7.64
145-273-048	\$0.88	145-290-014	\$3.74	145-301-018	\$7.64
145-273-049	\$1.22	145-290-015	\$3.74	145-301-019	\$5.74
145-273-050	\$1.24	145-290-016	\$3.76	145-301-020	\$7.64
145-273-051	\$1.20	145-290-017	\$22.60	145-301-021	\$7.64
145-273-052	\$1.20	145-290-018	\$0.00	145-301-022	\$5.06
145-273-053	\$1.20	145-290-019	\$0.00	145-302-001	\$3.74
145-273-054	\$1.20	145-290-023	\$3.74	145-302-002	\$3.74
145-273-055	\$1.34	145-290-024	\$3.74	145-302-003	\$3.74
145-273-056	\$1.34	145-290-025	\$3.74	145-302-004	\$3.74
145-273-057	\$0.88	145-290-026	\$3.74	145-302-005	\$3.74
145-273-058	\$0.88	145-290-027	\$3.74	145-302-006	\$3.74
145-273-059	\$0.88	145-290-028	\$3.74	145-302-007	\$3.74

Appendix D

Riverside County Flood Control and Water Conservation District
 NPDES - Santa Ana Benefit Assessment Area
 Fiscal Year 2024-2025 Assessment Roll

APN	Levy Amount	APN	Levy Amount	APN	Levy Amount
145-302-008	\$3.74	145-321-003	\$3.74	145-332-010	\$4.42
145-302-009	\$3.74	145-321-004	\$3.74	145-332-011	\$3.74
145-302-010	\$3.74	145-321-005	\$3.74	145-340-001	\$1.12
145-302-011	\$3.74	145-321-006	\$3.74	145-340-002	\$1.12
145-302-012	\$0.00	145-321-007	\$3.74	145-340-003	\$1.34
145-302-013	\$3.74	145-321-008	\$3.74	145-340-004	\$1.34
145-302-014	\$0.00	145-321-009	\$3.74	145-340-005	\$1.12
145-302-015	\$7.64	145-321-010	\$3.74	145-340-006	\$1.34
145-302-016	\$7.64	145-321-011	\$3.74	145-340-007	\$1.34
145-302-017	\$7.64	145-321-012	\$3.74	145-340-008	\$1.12
145-302-018	\$7.64	145-321-013	\$3.74	145-340-009	\$1.34
145-303-008	\$3.74	145-322-001	\$4.12	145-340-010	\$1.12
145-303-013	\$6.40	145-322-002	\$4.08	145-340-011	\$1.12
145-303-015	\$0.00	145-322-003	\$3.74	145-340-012	\$1.34
145-303-016	\$0.00	145-322-004	\$3.74	145-340-013	\$1.12
145-304-003	\$7.64	145-322-005	\$3.74	145-340-014	\$1.12
145-304-004	\$0.00	145-322-006	\$3.74	145-340-015	\$1.34
145-304-005	\$7.64	145-322-007	\$3.74	145-340-016	\$1.12
145-304-006	\$7.64	145-322-008	\$3.74	145-340-017	\$1.12
145-304-007	\$7.64	145-323-001	\$3.74	145-340-018	\$1.34
145-304-008	\$7.64	145-323-002	\$3.74	145-340-019	\$1.34
145-304-010	\$22.50	145-323-003	\$3.74	145-340-020	\$1.12
145-310-001	\$3.74	145-323-004	\$3.74	145-340-021	\$1.34
145-310-002	\$3.74	145-323-005	\$3.74	145-340-022	\$1.34
145-310-003	\$3.74	145-323-006	\$3.74	145-340-023	\$1.12
145-310-004	\$3.74	145-323-007	\$3.74	145-340-024	\$1.34
145-310-005	\$3.74	145-323-008	\$3.74	145-340-025	\$1.12
145-310-006	\$3.74	145-323-009	\$3.74	145-340-026	\$1.12
145-310-007	\$3.74	145-323-010	\$3.74	145-340-027	\$1.34
145-310-008	\$3.74	145-323-011	\$3.74	145-340-028	\$1.12
145-310-009	\$3.74	145-323-012	\$3.74	145-340-029	\$1.12
145-310-010	\$3.74	145-331-001	\$3.74	145-340-030	\$3.60
145-310-011	\$3.74	145-331-002	\$3.74	145-340-031	\$1.34
145-310-012	\$3.74	145-331-003	\$3.74	145-340-032	\$1.12
145-310-013	\$3.74	145-331-004	\$3.74	145-340-033	\$1.34
145-310-014	\$3.74	145-331-006	\$3.74	145-340-034	\$1.12
145-310-015	\$3.74	145-331-007	\$3.74	145-340-035	\$1.12
145-310-016	\$3.74	145-331-008	\$3.74	145-340-036	\$1.12
145-310-017	\$3.74	145-331-009	\$3.74	145-340-037	\$1.12
145-310-018	\$3.74	145-331-010	\$3.74	145-340-038	\$1.34
145-310-019	\$3.74	145-331-012	\$3.78	145-340-039	\$1.12
145-310-020	\$3.74	145-331-014	\$3.76	145-340-040	\$1.12
145-310-021	\$3.74	145-332-002	\$3.74	145-340-041	\$1.34
145-310-022	\$3.74	145-332-003	\$3.74	145-340-042	\$1.34
145-310-023	\$3.74	145-332-004	\$3.74	145-340-043	\$1.12
145-310-024	\$3.74	145-332-005	\$3.74	145-340-044	\$1.34
145-310-025	\$3.74	145-332-006	\$3.74	145-340-045	\$1.34
145-310-026	\$3.74	145-332-007	\$3.74	145-340-046	\$1.12
145-321-001	\$3.74	145-332-008	\$3.74	145-340-047	\$1.34
145-321-002	\$3.74	145-332-009	\$3.74	145-340-048	\$1.34

Appendix D

Riverside County Flood Control and Water Conservation District
 NPDES - Santa Ana Benefit Assessment Area
 Fiscal Year 2024-2025 Assessment Roll

APN	Levy Amount	APN	Levy Amount	APN	Levy Amount
145-340-049	\$1.12	146-021-019	\$3.30	146-030-024	\$3.74
145-340-050	\$1.12	146-021-020	\$3.30	146-030-025	\$3.74
145-340-051	\$1.12	146-021-021	\$3.30	146-030-026	\$3.74
145-340-052	\$1.34	146-021-022	\$3.30	146-030-027	\$3.74
145-340-053	\$1.12	146-021-023	\$3.30	146-030-030	\$3.82
145-340-054	\$1.12	146-021-024	\$3.30	146-030-031	\$3.74
145-340-055	\$1.34	146-021-025	\$3.30	146-030-032	\$3.74
145-340-056	\$1.12	146-021-026	\$3.52	146-030-033	\$3.74
145-340-057	\$1.12	146-021-027	\$3.78	146-030-034	\$3.74
145-340-058	\$1.12	146-021-028	\$3.76	146-030-035	\$3.74
145-340-059	\$1.34	146-021-029	\$3.52	146-030-036	\$3.74
145-340-060	\$1.34	146-021-030	\$3.74	146-030-037	\$3.74
145-340-061	\$1.12	146-021-031	\$3.74	146-030-038	\$3.74
145-340-062	\$1.34	146-021-032	\$3.74	146-030-039	\$3.74
145-340-063	\$0.00	146-022-001	\$3.74	146-030-040	\$3.74
145-340-064	\$0.00	146-022-002	\$3.74	146-030-042	\$3.74
145-340-065	\$0.00	146-022-003	\$3.74	146-030-045	\$3.76
145-340-066	\$0.00	146-022-004	\$3.74	146-030-046	\$4.60
145-340-068	\$0.00	146-022-005	\$3.76	146-030-047	\$4.64
145-340-069	\$0.00	146-022-006	\$3.76	146-030-048	\$3.80
145-340-070	\$0.00	146-022-007	\$3.74	146-041-001	\$3.30
145-340-071	\$0.00	146-022-008	\$3.74	146-041-002	\$3.30
145-340-072	\$0.00	146-022-009	\$3.74	146-041-003	\$3.30
145-340-073	\$0.00	146-022-010	\$3.74	146-041-004	\$3.30
145-340-074	\$0.00	146-022-011	\$3.52	146-041-005	\$3.30
145-340-075	\$0.00	146-022-012	\$3.52	146-041-006	\$3.30
145-340-076	\$0.00	146-022-013	\$3.52	146-041-007	\$3.30
145-340-077	\$0.00	146-022-014	\$3.52	146-041-008	\$3.30
145-340-078	\$0.00	146-022-015	\$3.52	146-042-001	\$3.30
145-340-079	\$0.00	146-022-016	\$4.18	146-042-002	\$3.30
145-340-085	\$0.00	146-030-003	\$3.82	146-042-003	\$3.30
145-340-086	\$0.00	146-030-004	\$3.78	146-042-004	\$3.30
146-021-001	\$3.78	146-030-005	\$2.86	146-042-005	\$3.30
146-021-002	\$3.78	146-030-006	\$2.64	146-042-006	\$3.30
146-021-003	\$3.78	146-030-007	\$2.86	146-042-007	\$3.30
146-021-004	\$3.78	146-030-008	\$3.74	146-042-008	\$3.30
146-021-005	\$3.76	146-030-009	\$3.80	146-042-009	\$3.30
146-021-006	\$3.08	146-030-011	\$3.98	146-042-010	\$3.30
146-021-007	\$3.76	146-030-012	\$4.04	146-042-011	\$3.30
146-021-008	\$3.98	146-030-013	\$3.78	146-042-012	\$3.30
146-021-009	\$4.02	146-030-014	\$3.74	146-042-013	\$3.30
146-021-010	\$4.18	146-030-015	\$3.74	146-042-014	\$3.30
146-021-011	\$3.96	146-030-016	\$3.74	146-042-015	\$3.30
146-021-012	\$3.84	146-030-017	\$3.74	146-042-016	\$3.30
146-021-013	\$3.76	146-030-018	\$3.74	146-043-001	\$3.74
146-021-014	\$0.00	146-030-019	\$3.74	146-043-002	\$3.74
146-021-015	\$3.94	146-030-020	\$3.74	146-043-003	\$3.74
146-021-016	\$3.52	146-030-021	\$3.74	146-043-004	\$3.74
146-021-017	\$3.30	146-030-022	\$3.74	146-043-005	\$3.52
146-021-018	\$3.30	146-030-023	\$3.74	146-043-006	\$3.52

Appendix D

Riverside County Flood Control and Water Conservation District
 NPDES - Santa Ana Benefit Assessment Area
 Fiscal Year 2024-2025 Assessment Roll

<u>APN</u>	<u>Levy Amount</u>	<u>APN</u>	<u>Levy Amount</u>	<u>APN</u>	<u>Levy Amount</u>
146-043-007	\$3.76	146-060-009	\$3.74	146-080-011	\$3.78
146-043-008	\$3.76	146-060-011	\$0.00	146-080-012	\$3.78
146-043-037	\$3.74	146-071-003	\$0.00	146-080-015	\$3.78
146-043-038	\$3.60	146-071-008	\$0.00	146-080-019	\$4.22
146-043-039	\$3.60	146-071-009	\$0.00	146-080-020	\$4.20
146-043-040	\$3.60	146-071-015	\$6.74	146-080-021	\$3.86
146-044-001	\$3.74	146-071-019	\$0.00	146-080-022	\$3.90
146-044-002	\$3.76	146-071-020	\$3.52	146-080-023	\$3.78
146-044-003	\$3.74	146-071-022	\$0.00	146-080-024	\$3.86
146-044-004	\$16.20	146-071-024	\$3.74	146-080-028	\$3.76
146-044-005	\$3.88	146-071-025	\$3.74	146-080-029	\$3.78
146-044-007	\$3.78	146-071-026	\$3.74	146-080-030	\$3.98
146-044-008	\$0.00	146-071-027	\$3.74	146-080-031	\$3.98
146-045-001	\$3.74	146-071-028	\$3.74	146-080-032	\$4.02
146-045-002	\$3.74	146-071-029	\$3.74	146-080-033	\$3.92
146-045-003	\$3.76	146-071-030	\$3.74	146-080-034	\$3.80
146-045-004	\$3.82	146-071-031	\$3.74	146-080-038	\$3.94
146-045-005	\$3.74	146-071-032	\$3.74	146-080-039	\$4.62
146-045-006	\$3.78	146-071-033	\$3.74	146-080-040	\$3.92
146-045-007	\$3.78	146-071-034	\$4.04	146-080-041	\$0.00
146-045-008	\$3.78	146-071-036	\$0.00	146-080-044	\$3.82
146-045-009	\$3.14	146-071-038	\$3.74	146-080-045	\$0.00
146-045-010	\$3.76	146-071-039	\$3.74	146-080-046	\$4.32
146-045-011	\$3.74	146-071-040	\$3.74	146-090-002	\$3.74
146-045-012	\$3.60	146-071-041	\$3.74	146-090-003	\$3.74
146-045-013	\$3.74	146-071-042	\$3.74	146-090-004	\$3.52
146-045-014	\$3.74	146-071-043	\$3.74	146-090-006	\$3.76
146-045-015	\$3.78	146-071-044	\$3.74	146-090-007	\$0.00
146-045-016	\$3.60	146-071-045	\$3.74	146-090-008	\$4.06
146-045-017	\$3.36	146-071-046	\$0.00	146-090-009	\$4.04
146-045-018	\$2.92	146-071-049	\$4.04	146-090-011	\$3.76
146-050-009	\$3.78	146-071-050	\$4.36	146-090-012	\$23.28
146-050-010	\$9.00	146-072-003	\$3.74	146-090-014	\$0.00
146-050-011	\$3.90	146-072-006	\$3.52	146-090-015	\$3.82
146-050-012	\$4.06	146-072-007	\$4.08	146-090-016	\$3.92
146-050-013	\$3.84	146-072-008	\$3.92	146-090-017	\$0.00
146-050-015	\$3.78	146-072-009	\$3.76	146-090-020	\$3.78
146-050-016	\$4.06	146-072-011	\$3.76	146-090-021	\$3.84
146-050-017	\$3.92	146-072-012	\$3.14	146-090-022	\$3.82
146-050-018	\$3.08	146-072-013	\$3.74	146-090-023	\$3.82
146-050-019	\$3.90	146-080-001	\$3.76	146-090-024	\$3.76
146-050-020	\$3.76	146-080-002	\$3.74	146-090-025	\$3.84
146-050-022	\$4.04	146-080-003	\$3.76	146-090-032	\$0.00
146-050-024	\$3.76	146-080-004	\$3.96	146-090-033	\$4.94
146-050-025	\$3.76	146-080-005	\$3.90	146-090-035	\$3.60
146-050-027	\$3.86	146-080-006	\$3.76	146-090-037	\$3.80
146-060-001	\$0.00	146-080-007	\$3.76	146-090-038	\$3.86
146-060-002	\$0.00	146-080-008	\$3.76	146-090-039	\$0.00
146-060-006	\$0.00	146-080-009	\$3.76	146-090-040	\$3.74
146-060-008	\$3.74	146-080-010	\$3.78	146-100-001	\$4.06

Appendix D

Riverside County Flood Control and Water Conservation District
 NPDES - Santa Ana Benefit Assessment Area
 Fiscal Year 2024-2025 Assessment Roll

APN	Levy Amount	APN	Levy Amount	APN	Levy Amount
146-100-002	\$3.96	146-120-004	\$3.76	146-132-015	\$3.74
146-100-003	\$0.00	146-120-005	\$3.78	146-132-016	\$3.74
146-100-004	\$11.72	146-120-006	\$4.18	146-133-001	\$3.74
146-100-005	\$0.00	146-120-007	\$3.76	146-133-002	\$3.74
146-100-006	\$3.94	146-120-010	\$4.24	146-133-003	\$3.74
146-100-007	\$4.06	146-120-011	\$3.86	146-133-004	\$3.74
146-100-008	\$0.00	146-120-012	\$4.08	146-133-005	\$3.74
146-100-009	\$4.00	146-120-013	\$4.08	146-133-006	\$3.74
146-100-010	\$3.74	146-120-014	\$3.90	146-133-007	\$3.74
146-100-011	\$3.74	146-131-001	\$3.74	146-134-001	\$3.74
146-100-019	\$3.60	146-131-002	\$3.74	146-134-002	\$3.74
146-100-020	\$3.60	146-131-003	\$3.74	146-134-003	\$3.74
146-100-021	\$3.36	146-131-004	\$3.74	146-134-004	\$3.74
146-100-022	\$4.00	146-131-005	\$3.74	146-134-005	\$3.74
146-100-023	\$3.76	146-131-006	\$3.74	146-134-006	\$3.74
146-100-024	\$4.14	146-131-007	\$3.74	146-134-007	\$3.74
146-100-025	\$4.08	146-131-008	\$3.74	146-134-008	\$3.74
146-110-001	\$3.78	146-131-009	\$3.74	146-134-009	\$3.74
146-110-002	\$3.78	146-131-010	\$3.74	146-134-010	\$3.74
146-110-003	\$3.76	146-131-011	\$3.74	146-134-011	\$3.74
146-110-004	\$3.78	146-131-012	\$3.74	146-134-012	\$3.74
146-110-005	\$3.76	146-131-013	\$3.74	146-134-013	\$3.74
146-110-006	\$3.76	146-131-014	\$3.74	146-134-014	\$3.74
146-110-011	\$3.30	146-131-015	\$3.74	146-134-015	\$3.74
146-110-012	\$3.74	146-131-016	\$3.74	146-134-016	\$3.74
146-110-015	\$4.12	146-131-017	\$3.74	146-134-017	\$3.74
146-110-016	\$4.18	146-131-018	\$3.74	146-134-018	\$3.74
146-110-018	\$4.22	146-131-019	\$3.74	146-134-019	\$3.74
146-110-019	\$4.20	146-131-020	\$3.74	146-134-020	\$3.74
146-110-020	\$4.48	146-131-021	\$3.74	146-134-021	\$3.74
146-110-021	\$4.04	146-131-022	\$3.74	146-134-022	\$3.74
146-110-022	\$3.76	146-131-023	\$3.74	146-134-023	\$3.74
146-110-023	\$3.76	146-131-024	\$3.74	146-141-002	\$3.74
146-110-025	\$3.74	146-131-025	\$3.74	146-141-003	\$3.80
146-110-026	\$3.74	146-131-026	\$3.74	146-141-007	\$3.78
146-110-027	\$3.74	146-131-027	\$3.74	146-141-008	\$3.74
146-110-028	\$3.74	146-132-001	\$3.74	146-141-009	\$3.86
146-110-029	\$3.74	146-132-002	\$3.74	146-141-010	\$3.78
146-110-030	\$3.74	146-132-003	\$3.74	146-141-011	\$3.78
146-110-031	\$3.74	146-132-004	\$3.74	146-141-028	\$2.64
146-110-032	\$3.74	146-132-005	\$3.74	146-141-032	\$3.78
146-110-033	\$3.74	146-132-006	\$3.74	146-141-035	\$3.78
146-110-034	\$3.74	146-132-007	\$3.74	146-141-036	\$3.78
146-110-035	\$3.74	146-132-008	\$3.74	146-141-037	\$3.88
146-110-036	\$3.52	146-132-009	\$3.74	146-141-039	\$3.78
146-110-037	\$3.74	146-132-010	\$3.74	146-141-042	\$3.86
146-110-038	\$2.86	146-132-011	\$3.74	146-141-047	\$3.08
146-120-001	\$4.38	146-132-012	\$3.74	146-141-048	\$3.36
146-120-002	\$3.76	146-132-013	\$3.74	146-141-049	\$3.30
146-120-003	\$3.76	146-132-014	\$3.74	146-141-050	\$2.42

Appendix D

Riverside County Flood Control and Water Conservation District
 NPDES - Santa Ana Benefit Assessment Area
 Fiscal Year 2024-2025 Assessment Roll

APN	Levy Amount	APN	Levy Amount	APN	Levy Amount
146-141-051	\$3.80	146-152-009	\$3.74	146-161-001	\$3.82
146-141-052	\$3.80	146-152-010	\$3.74	146-161-002	\$3.82
146-141-056	\$3.80	146-152-018	\$3.74	146-161-003	\$3.74
146-141-074	\$3.78	146-152-019	\$3.74	146-161-004	\$0.00
146-141-075	\$3.78	146-152-020	\$3.74	146-161-005	\$0.00
146-141-076	\$0.00	146-152-021	\$3.74	146-161-007	\$3.74
146-141-078	\$62.10	146-152-022	\$3.74	146-161-008	\$7.64
146-141-080	\$4.92	146-152-023	\$3.80	146-161-009	\$3.78
146-142-001	\$3.76	146-152-024	\$3.74	146-161-010	\$0.00
146-142-002	\$3.30	146-152-026	\$3.74	146-161-011	\$3.74
146-142-003	\$3.76	146-152-027	\$3.74	146-161-012	\$3.74
146-142-004	\$3.74	146-152-028	\$3.74	146-161-013	\$3.74
146-142-005	\$3.78	146-152-029	\$3.74	146-161-014	\$3.74
146-142-009	\$3.78	146-152-031	\$3.74	146-161-015	\$3.60
146-142-010	\$3.80	146-152-032	\$3.74	146-161-016	\$3.52
146-142-011	\$3.76	146-152-033	\$3.74	146-161-017	\$4.28
146-142-012	\$3.76	146-152-034	\$11.48	146-161-020	\$13.50
146-142-013	\$3.76	146-152-035	\$3.76	146-162-002	\$3.76
146-142-014	\$3.76	146-152-036	\$2.92	146-162-003	\$3.76
146-142-015	\$3.76	146-152-038	\$2.92	146-162-004	\$3.74
146-142-016	\$17.10	146-152-039	\$3.78	146-162-005	\$3.74
146-142-017	\$2.42	146-153-001	\$3.74	146-162-006	\$3.78
146-142-018	\$3.78	146-153-002	\$0.00	146-162-007	\$3.78
146-142-019	\$3.78	146-153-003	\$3.74	146-162-008	\$3.82
146-151-001	\$3.78	146-153-006	\$3.74	146-162-009	\$3.86
146-151-002	\$0.00	146-153-007	\$3.74	146-162-010	\$3.86
146-151-003	\$3.74	146-153-008	\$3.74	146-162-011	\$3.80
146-151-004	\$3.52	146-153-010	\$3.74	146-162-012	\$3.74
146-151-005	\$3.74	146-153-015	\$2.64	146-162-013	\$16.20
146-151-006	\$3.74	146-153-016	\$2.64	146-162-014	\$15.30
146-151-007	\$3.74	146-153-017	\$3.08	146-162-015	\$20.70
146-151-008	\$3.74	146-153-018	\$3.74	146-162-039	\$18.00
146-151-009	\$3.74	146-154-001	\$0.00	146-162-049	\$5.84
146-151-010	\$3.74	146-154-002	\$3.74	146-162-050	\$0.00
146-151-011	\$3.74	146-154-003	\$3.74	146-162-056	\$0.00
146-151-012	\$3.74	146-154-005	\$3.74	146-162-060	\$0.00
146-151-013	\$3.74	146-154-006	\$0.00	146-162-067	\$74.70
146-151-014	\$3.74	146-154-007	\$3.74	146-162-068	\$112.50
146-151-015	\$0.00	146-154-008	\$3.74	146-162-069	\$40.50
146-151-016	\$3.74	146-154-009	\$3.74	146-170-001	\$3.08
146-151-018	\$3.74	146-154-010	\$3.74	146-170-003	\$4.00
146-151-019	\$3.08	146-154-011	\$3.74	146-170-008	\$3.84
146-152-001	\$3.74	146-154-016	\$3.78	146-170-010	\$4.14
146-152-002	\$3.74	146-154-017	\$3.52	146-170-012	\$3.94
146-152-003	\$3.74	146-154-018	\$3.74	146-170-014	\$3.88
146-152-004	\$3.74	146-154-021	\$7.64	146-170-015	\$3.88
146-152-005	\$3.74	146-154-022	\$3.74	146-170-023	\$0.00
146-152-006	\$3.74	146-154-024	\$3.76	146-170-025	\$0.00
146-152-007	\$3.74	146-154-025	\$3.76	146-170-026	\$3.84
146-152-008	\$3.74	146-154-026	\$3.08	146-170-027	\$4.26

Appendix D

Riverside County Flood Control and Water Conservation District
 NPDES - Santa Ana Benefit Assessment Area
 Fiscal Year 2024-2025 Assessment Roll

<u>APN</u>	<u>Levy Amount</u>	<u>APN</u>	<u>Levy Amount</u>	<u>APN</u>	<u>Levy Amount</u>
146-170-028	\$29.36	146-182-056	\$16.88	146-220-042	\$259.20
146-170-029	\$3.98	146-182-057	\$3.78	146-220-043	\$0.00
146-170-030	\$69.18	146-182-058	\$3.78	146-220-044	\$0.00
146-170-031	\$3.94	146-182-059	\$3.76	146-220-045	\$0.00
146-170-032	\$0.00	146-182-060	\$4.02	146-231-002	\$0.00
146-170-034	\$3.94	146-182-062	\$3.80	146-231-003	\$3.74
146-170-035	\$3.80	146-182-068	\$3.30	146-231-004	\$3.76
146-170-036	\$3.84	146-182-070	\$3.74	146-231-005	\$3.74
146-170-037	\$3.86	146-182-072	\$3.80	146-231-006	\$0.00
146-170-038	\$13.04	146-182-073	\$3.78	146-231-007	\$3.74
146-170-039	\$0.00	146-182-075	\$36.78	146-231-008	\$3.80
146-170-040	\$3.80	146-182-076	\$3.76	146-231-009	\$0.00
146-170-041	\$3.80	146-182-077	\$3.78	146-231-010	\$3.78
146-170-042	\$3.86	146-182-078	\$3.74	146-231-011	\$3.80
146-170-043	\$3.80	146-182-080	\$0.00	146-231-012	\$14.84
146-170-044	\$0.00	146-182-087	\$3.76	146-231-017	\$0.00
146-181-006	\$3.74	146-182-089	\$3.80	146-231-028	\$3.74
146-181-007	\$3.74	146-183-001	\$44.54	146-231-029	\$0.00
146-181-008	\$3.74	146-183-002	\$22.50	146-231-030	\$0.00
146-181-009	\$3.74	146-183-003	\$30.38	146-231-031	\$0.00
146-181-010	\$3.74	146-183-004	\$2.46	146-231-032	\$0.00
146-181-012	\$3.74	146-183-005	\$8.54	146-231-033	\$0.00
146-181-013	\$3.76	146-190-001	\$3.76	146-231-034	\$0.00
146-181-015	\$3.86	146-190-002	\$3.78	146-231-035	\$0.00
146-181-016	\$3.08	146-190-003	\$0.00	146-231-037	\$0.00
146-181-019	\$3.74	146-190-004	\$3.78	146-231-038	\$0.00
146-181-022	\$4.02	146-190-006	\$3.80	146-231-039	\$0.00
146-181-023	\$3.76	146-190-007	\$3.74	146-231-040	\$0.00
146-181-024	\$3.74	146-190-008	\$3.74	146-231-041	\$0.00
146-182-002	\$3.76	146-190-009	\$3.74	146-232-001	\$3.76
146-182-003	\$3.76	146-190-010	\$3.78	146-232-002	\$1.76
146-182-006	\$3.74	146-190-011	\$3.80	146-232-004	\$3.74
146-182-009	\$3.76	146-190-012	\$4.00	146-232-005	\$3.74
146-182-011	\$3.78	146-190-013	\$3.82	146-232-006	\$3.74
146-182-015	\$3.74	146-190-015	\$3.80	146-232-007	\$3.74
146-182-016	\$3.76	146-190-018	\$0.00	146-232-009	\$3.52
146-182-017	\$3.78	146-190-020	\$3.86	146-232-011	\$0.00
146-182-019	\$3.80	146-190-021	\$3.86	146-232-012	\$0.00
146-182-020	\$3.78	146-190-022	\$3.86	146-232-013	\$3.74
146-182-021	\$3.78	146-190-023	\$3.88	146-232-014	\$3.74
146-182-022	\$3.08	146-190-024	\$3.92	146-232-015	\$0.00
146-182-023	\$2.86	146-190-025	\$3.80	146-232-016	\$3.78
146-182-037	\$3.74	146-210-009	\$0.00	146-232-018	\$3.74
146-182-038	\$3.78	146-210-021	\$36.44	146-232-019	\$3.68
146-182-039	\$3.78	146-210-022	\$90.00	146-232-020	\$3.76
146-182-040	\$3.78	146-210-024	\$227.70	146-232-021	\$3.52
146-182-043	\$3.80	146-220-025	\$10.80	146-232-022	\$3.80
146-182-044	\$0.00	146-220-035	\$13.50	146-232-024	\$3.60
146-182-045	\$3.76	146-220-040	\$0.00	146-232-025	\$3.60
146-182-046	\$3.76	146-220-041	\$0.00	146-232-026	\$3.74