

**SUBMITTAL TO THE BOARD OF SUPERVISORS
COUNTY OF RIVERSIDE, STATE OF CALIFORNIA**



**ITEM: 3.91
(ID # 26404)**

MEETING DATE:
Tuesday, December 03, 2024

FROM : TLMA-TRANSPORTATION

SUBJECT: TRANSPORTATION AND LAND MANAGEMENT AGENCY/TRANSPORTATION:
Approve Addenda to the Plans and Specifications, Accept the Low Bid, and Award the Contract for the Construction of De Portola Road Drainage Improvements Project in the Community of Rancho California; District 3. [\$3,054,540 Total Cost – ARPA Funds 44%, Local Funds 56%]
(Companion Item MT No. 26403)

RECOMMENDED MOTION: That the Board of Supervisors:

1. **Approve** two addenda to the plans and specifications issued prior to the September 25, 2024, bid opening;
2. **Waive** any and all immaterial irregularities and accept the low bid of Riverside Construction Company, Inc. of Riverside, California in the amount of \$3,054,540;
3. **Award** the contract to Riverside Construction Company, Inc. and authorize the Chair of the Board to execute the contract documents; and
4. **Approve** the project's proposed budget as shown on Attachment "A".

ACTION:4/5 Vote Required, Policy

Dennis Acuna, Director of Transportation 11/12/2024

MINUTES OF THE BOARD OF SUPERVISORS

On motion of Supervisor Gutierrez seconded by Supervisor Spiegel and duly carried by unanimous vote, IT WAS ORDERED that the above matter is approved as recommended.

Ayes: Jeffries, Spiegel, Washington, Perez and Gutierrez
Nays: None
Absent: None
Date: December 3, 2024
xc: TLMA-Transp. (Companion item 3.90)

Kimberly A. Rector
Clerk of the Board

By: 
Deputy

**SUBMITTAL TO THE BOARD OF SUPERVISORS COUNTY OF RIVERSIDE,
STATE OF CALIFORNIA**

FINANCIAL DATA	Current Fiscal Year:	Next Fiscal Year:	Total Cost:	Ongoing Cost
COST	\$ 3,054,540	\$ 0	\$ 3,054,540	\$ 0
NET COUNTY COST	\$ 0	\$ 0	\$ 0	\$ 0
SOURCE OF FUNDS: American Rescue Plan Act (ARPA) (44.2 %), Riverside County Flood Control and Water Conservation District (19.6 %), Gas Tax/HUTA (32.8%), and Rancho California Water District (3.4%). There are no General Funds used in this project.			Budget Adjustment: No	
			For Fiscal Year: 24/25	

C.E.O. RECOMMENDATION: Approve

BACKGROUND:

Summary

By Minute Order dated August 27, 2024 (Agenda Item 3.87), the County of Riverside Board of Supervisors authorized the Clerk of the Board to advertise for the De Portola Road Drainage Improvements Project in the Temecula Valley Wine Country area within the Community of Rancho California of Riverside County.

The De Portola Road drainage improvements project proposes to construct a system of sediment basins adjacent to the north side of De Portola Road between Shiraz Way and approximately 650-feet northerly that will aid in the mitigation of stormwater erosion damage to existing infrastructure during rain events.

The sediment basins system will include construction of approximately 555 linear feet of reinforced concrete retaining walls with variable height up to 12-feet high, construction of four sediment basins separated by three reinforced concrete weir structures, construction of two reinforced concrete channel transition structures, and one reinforced concrete junction structure.

Additional improvements include construction of concrete curb and gutter, cross gutter and spandrels, construction of asphalt concrete dike, minor road improvements will require removal of segments of the existing asphalt concrete pavement and underlying material and placing new hot mix asphalt pavement. Safety features include placing roadside signs, traffic stripes, thermoplastic crosswalks and pavement markings, and other associated work.

On March 11, 2021, President Biden signed the \$1.9 trillion American Rescue Plan Act (ARPA) of 2021 into law. To accelerate recovery from the economic and health impacts of the COVID-19 pandemic, the County of Riverside was provided approximately \$480 million. The Executive Office in conjunction with the Board Supervisors developed a plan to disburse these funds

**SUBMITTAL TO THE BOARD OF SUPERVISORS COUNTY OF RIVERSIDE,
STATE OF CALIFORNIA**

based on the principles of providing recovery funding to those sectors of our economy and society that are struggling most to recover from the pandemic; have a constituent and community based focus; provide a vehicle for transformational investment in our County's recovery from COVID-19; provide for countywide equity; and focus on one time investments, rather than funding ongoing operational costs. As a result of these principles, the De Portola Road Drainage Improvements Project was selected as a recipient of \$1,807,000 of ARPA funds from District 3 per Minute Order dated April 4, 2023 (Agenda Item 3.2).

On March 1, 2022, item 3.46, the Board of Supervisors approved an Agreement between the Riverside County Flood Control and Water Conservation District and Riverside County Transportation Department, for the design, bidding, administration, and construction of improvements by the Transportation Department. The Flood Control District will contribute up to six hundred thousand dollars (\$600,000) for the project funding.

During the advertisement period, two addenda were issued to all registered plan holders as a supplement to the plans and specifications. Bidders were required to acknowledge and take into account these issued addenda on their contractor's Bid in order to be considered for award.

The addenda were issued to clarify and modify the approved contract documents. Addendum No. 2 increased costs; thus a 4/5ths vote is required. The addenda are attached and designated as Addendum No. 1 and Addendum No. 2.

The Contract includes the following schedule of work:

Base Bid Schedule: De Portola Road Drainage Improvements
Alternative Bid Schedule 1: Rancho California Water District (RCWD) Work

RCWD has accepted the bid prices proposed by Riverside Construction Company, Inc. for Alternative Bid Schedule 1, which includes adjustments, relocations and abandonment of RWCD facilities that are in conflict with the improvements. A reimbursement agreement between RCWD and County of Riverside is being submitted to the Board of Supervisors for approval concurrent with the award of this project (Companion Item MT# 26403).

The contractor, Riverside Construction Company, Inc., is qualified to perform the work as outlined in the bid, has executed the contract, and has provided bonds and insurance documents which meet the requirements of the contract documents.

Project No.: D0-0099

Impact on Residents and Businesses

The proposed drainage improvements will aid in the mitigation of stormwater erosion damage to existing infrastructure during rain events, improving the safety for vehicles traveling on De Portola Road.

**SUBMITTAL TO THE BOARD OF SUPERVISORS COUNTY OF RIVERSIDE,
STATE OF CALIFORNIA**

The work is scheduled to begin in early 2025. The work will be phased to keep the road open during construction as much as possible and will take approximately three months to complete.

SUPPLEMENTAL:

Additional Fiscal Information

Construction is expected to be completed in Fiscal Year 2024/2025 and will be funded with American Rescue Plan Act (ARPA), Riverside County Flood Control and Water Conservation District funds, Gas Tax/HUTA, and Rancho California Water District funds.

There are no General Funds used in this project.

Contract History and Price Reasonableness

A total of three bids were received on Wednesday September 25, 2024 ranging from \$3,054,540 to \$5,000,000. The basis for the selection of a contractor is the lowest responsive and responsible bid. The lowest responsive and responsible bid was submitted by Riverside Construction Company, Inc. in the amount of \$3,054,540 which is \$48,265 (1.6%) above the engineer's cost estimate.

The Transportation Department recommends the award of the contract to Riverside Construction Company, Inc. in the amount of \$3,054,540.

ATTACHMENTS:

Vicinity Map
Attachment "A"
Summary of Bids
Addendum No. 1
Addendum No. 2
Contract/Bonds/Insurance
Contractor's Bid Proposal

SUBMITTAL TO THE BOARD OF SUPERVISORS COUNTY OF RIVERSIDE,
STATE OF CALIFORNIA



Jason Farin, Principal Management Analyst 11/26/2024

Aaron Gettis

Aaron Gettis, Chief of Deputy County Counsel 11/20/2024

Contract

THIS CONTRACT is entered into at Riverside, California as of the date set forth below is between County of Riverside hereafter called "County" and **Riverside Construction Company, Inc.**, hereafter called "Contractor".

WITNESSETH

Recitals:

1. Contractor has submitted to County his Contractor's Proposal for the construction of County Project, **De Portola Road Drainage Improvements Project, Shiraz Way to 650-Foot Northerly, Community of Rancho California, Project No. D0-0099**, in strict accordance with the Contract Documents identified below and County has accepted said Proposal.
2. Contractor states that he has reexamined his Contractor's Proposal and found it to be correct, has ascertained that his subcontractors are properly licensed and possess the requisite skill and forces, has reexamined the site and Contract Documents and is of the opinion that he can presently do the work in accordance with the Contract Documents for the money set forth in his Proposal to be paid as provided in the Contract Documents.

Agreement:

It is agreed by the parties as follows:

1. Contract Documents

The entire Contract consists of the following: (a) The Construction Contract, (b) The Notice to Bidders, (c) The Instruction to Bidders, (d) The Bid, (e) The Bid Bond, (f) The Payment Bond, (g) The Performance Bond, (h) The General Conditions, (i) The Special Provisions, (j) The Standard Specifications of the State of California Department of Transportation edition of **2018** as modified in other portions of the Contract Documents and as amended by the State of California Department of Transportation, (k) The Standard Plans of the Department of Transportation identified on the plans or in the Special Provisions, (l) The Plans, (m) Addenda **(Two)**, (n) The Determination of Prevailing Wage Rates for Public Works, (o) Any Change Orders issued, and (p) Any additional or supplemental specifications, notice, instructions and drawings issued in accordance with the provisions of the Contract Documents. All of said Documents presently in existence are by this reference incorporated herein with like effect as if here set forth in full and upon the proper issuance of other documents they shall likewise be deemed incorporated. The Bid Bond is exonerated upon execution of this Contract and the Payment Bond and Performance Bond.

2. The Work

Contractor shall do all tasks necessary to construct the work generally described in Recital No. 1 in accordance with the Contract Documents.

3. Prosecution, Progress and Liquidated Damages

Attention is directed to the provisions in Section 8-1.04, "Start of Job Site Activities", Section 8-1.05, "Time", and in Section 8-1.10 "Liquidated Damages" of the Standard Specifications and these Special Provisions.

Standard Specification Section 8-1.04B, "Standard Start" is modified to read as follows:

The Contractor shall begin work within fifteen (15) calendar days, or as revised in the Special Provisions, of the date stated within the written "Notice to Proceed".

The Contractor shall notify the Engineer, in writing, of the Contractor's intent to begin work at least 72 hours before work is begun. If the project has more than one (1) location of work, Contractor shall submit a separate notice for each location. The notice shall be delivered to the Transportation Department's Construction Engineer and shall specify the date the Contractor intends to start at said location.

Should the Contractor begin work in advance of receiving a written "Notice to Proceed", any work performed by the Contractor in advance of the date stated in the "Notice to Proceed" shall be considered as having been done by the Contractor at his own risk and as a volunteer and subject to the following:

- A. The Contractor shall, on commencing operations, take all precautions required for public safety and shall observe all the provisions in the Specifications and the Special Provisions.
- B. All work done according to the Contract, prior to the issuance of the "Notice to Proceed", will be considered authorized work and will be paid for as provided in the contract.
- C. The Contractor shall not be entitled to any additional compensation or an extension of time for any delay, hindrance or interference caused by or attributable to commencement of work prior to the issuance of the "Notice to Proceed".

4. Compensation

Contractor shall be paid in the manner set forth in the Contract Documents the amount of his Proposal as accepted by County, the above rates, subject to additions and deductions as provided in the Contract Documents. Said Proposal is on file in the Office of the Clerk of the Board of Supervisors of County.

**De Portola Road Drainage Improvements Project
Shiraz Way to 650-Foot Northerly
Community of Rancho California
Project No. D0-0099**

Contract

ITEM No.	ITEM CODE	ITEM	UNIT	ESTIMATED QUANTITY	ITEM PRICE (IN FIGURES)	TOTAL (IN FIGURES)
----------	-----------	------	------	--------------------	-------------------------	--------------------

BASE BID SCHEDULE - De Portola Road Drainage Improvements

1	066100	DUST ABATEMENT	LS	1	10,000.00	10,000.00
2	100100	DEVELOP WATER SUPPLY	LS	1	10,000.00	10,000.00
3	120100	TRAFFIC CONTROL SYSTEM	LS	1	25,000.00	25,000.00
4	130200	PREPARE WATER POLLUTION CONTROL PROGRAM	LS	1	10,000.00	10,000.00
5	170103	CLEARING AND GRUBBING	LS	1	100,000.00	100,000.00
6	015602	FUNDING AWARENESS SIGN	EA	1	12,000.00	12,000.00
7	190101	ROADWAY EXCAVATION	CY	278	100.00	27,800.00
8	190151 (F)	CHANNEL EXCAVATION	CY	1,200	222.00	266,400.00
9	032001	RELOCATE BUSINESS SIGN	EA	1	16,000.00	16,000.00
10	032002	EARTHEN SWALE	LF	511	20.00	10,220.00
11	202028	RELOCATE IRRIGATION CONTROLLER	EA	4	9,500.00	38,000.00
12	260203	CLASS 2 AGGREGATE BASE	CY	210	235.00	49,350.00
13	013903	PLACE ASPHALT CONCRETE DIKE (CRS 212) (6")	LF	563	50.00	28,150.00
14	390132	HOT MIX ASPHALT (TYPE A)	TON	181	220.00	39,820.00
15	475000 (F)	RETAINING WALL -TYPE 1A	SQFT	7,674	190.00	1,458,060.00
16	510050	STRUCTURAL CONCRETE [CHANNEL TRANS STRUCTURE]	SQYD	276	400.00	110,400.00
17	510050	STRUCTURAL CONCRETE [WIER STRUCTURE]	SQYD	425	350.00	148,750.00

Contract (Continued)

ITEM No.	ITEM CODE	ITEM	UNIT	ESTIMATED QUANTITY	ITEM PRICE (IN FIGURES)	TOTAL (IN FIGURES)
BASE BID SCHEDULE - De Portola Road Drainage Improvements (Continued)						
18	510050	STRUCTURAL CONCRETE [CHANNEL JUNCTION STRUCT]	SQYD	326	290.00	94,540.00
19	600029	REMOVE ASPHALT CONCRETE SURFACING	SQFT	487	25.00	12,175.00
20	037001	36"X36"X48" PRECAST DROP INLET	EA	1	15,000.00	15,000.00
21	723190	CONCRETED-ROCK SLOPE PROTECTION (20 lb, Class I, METHOD B)	CY	42	830.00	34,860.00
22	017302	MINOR CONCRETE (CROSS-GUTTER/SPANDRAL) (CRS 209)	SQFT	1,545	30.00	46,350.00
23	839521	CABLE RAILING	LF	520	75.00	39,000.00
24	810120	REMOVE PAVEMENT MARKER	SQ FT	198	5.00	990.00
25	820112	MARKER (CULVERT)	EA	4	125.00	500.00
26	820410	SALVAGE ROADSIDE SIGN	EA	8	175.00	1,400.00
27	820840	ROADSIDE SIGN - ONE POST	EA	5	500.00	2,500.00
28	840519	THERMOPLASTIC CROSSWALK AND PAVEMENT MARKING	SQFT	320	12.00	3,840.00
29	840656	PAINT TRAFFIC STRIPE (2-COAT)	LF	570	3.00	1,710.00
30	870700	FLASHING BEACON SYSTEM	LS	1	48,700.00	48,700.00
31	010602	MISCELLANEOUS WORK (AS DIRECTED)	FA	1	192,000.00	192,000.00
32	032001	WATER SERVICE SYSTEM [FAZELI CELLARS WINERY]	LS	1	25,000.00	25,000.00
33	032002	WATER SERVICE SYSTEM [SOMERSET WINERY]	LS	1	25,000.00	25,000.00
34	032003	WATER SERVICE SYSTEM [CHATEAU DE LUXE WINERY]	LS	1	25,000.00	25,000.00
35	032004	SALVAGE BACKFLOW PREVENTER ASSEMBLY	EA	3	7,500.00	22,500.00

BASE BID
SCHEDULE:
ITEMS 1 – 35

Two million, nine hundred fifty-one thousand, fifteen dollars and zero
cents
"WORDS"

\$2,951,015.00

Contract (Continued)

ITEM No.	ITEM CODE	ITEM	UNIT	ESTIMATED QUANTITY	ITEM PRICE (IN FIGURES)	TOTAL (IN FIGURES)
ALTERNATIVE BID SCHEDULE 1 - Rancho California Water District Work						
36	032005	ABANDON (REMOVE) 2" Ø COPPER TUBE (CT) ASL, PIP ASSOCIATED 2" Ø METER AND SALVAGE ASSOCIATED 2" Ø BFD PER RANCHO CALIFORNIA WATER DISTRICT (RCWD) STANDARD (STD) DRAWING (DWG) NO. RW-2.	LF	65	210.00	13,650.00
37	032006	ABANDON (REMOVE) 2" Ø CT ASL, PIP ASSOCIATED 2" Ø METER & SALVAGE ASSOCIATED 2" Ø BFD PER RCWD STD DWG NO. RW-2.	LF	65	210.00	13,650.00
38	032007	ABANDON (REMOVE) 2" Ø CT ASL, PIP ASSOCIATED 1-1/2" Ø METER AND SALVAGE ASSOCIATED 1-1/2" Ø BFD PER RCWD STD DWG NO. RW-2.	LF	65	210.00	13,650.00
39	032008	CONSTRUCT 2" Ø CT (TYPE "K") ASL AND REINSTALL SALVAGED 2" Ø BFD PER RCWD STD DWG NO(S). RW-14 & RW-18. RCWD STAFF TO DROP-IN SALVAGED 2" Ø METER PER RCWD STD DWG NO. RW-16 AFTER BACKSIDE PLUMBING AND BFP HAVE BEEN RECONFIGURED BY COUNTY CONTRACTOR.	LF	25	415.00	10,375.00
40	032009	CONSTRUCT 2" Ø CT (TYPE "K") ASL AND REINSTALL SALVAGED 2" Ø BFD PER RCWD STD DWG NO(S). RW-14 & RW-18. RCWD STAFF TO DROP-IN SALVAGED 2" Ø METER PER RCWD STD DWG NO. RW-16 AFTER BACKSIDE PLUMBING AND BFP HAVE BEEN RECONFIGURED BY COUNTY CONTRACTOR.	LF	25	415.00	10,375.00
41	032010	CONSTRUCT 2" Ø CT (TYPE "K") ASL AND REINSTALL SALVAGED 1-1/2" Ø BFD PER RCWD STD DWG NO(S). RW-14 & RW-18. RCWD STAFF TO DROP-IN SALVAGED 1-1/2" Ø METER PER RCWD STD DWG NO. RW-16 AFTER BACKSIDE PLUMBING AND BFP HAVE BEEN RECONFIGURED BY COUNTY CONTRACTOR.	LF	15	635.00	9,525.00
42	032011	ABANDON (REMOVE) 6" Ø POLYVINYL CHLORIDE (PVC) PUBLIC FIRE HYDRANT (PFH) LATERAL AND SALVAGE SUPER FIRE HYDRANT (SFH) PER RCWD STD DWG NO. RW-2.	LF	25	110.00	2,750.00
43	032012	ABANDON (REMOVE) 1" Ø CT AIR VACUUM AND AIR RELEASE (AV & AR) ASSEMBLY PER RCWD STD DWG NO. RW-2.	LF	25	110.00	2,750.00

Contract (Continued)

ITEM No.	ITEM CODE	ITEM	UNIT	ESTIMATED QUANTITY	ITEM PRICE (IN FIGURES)	TOTAL (IN FIGURES)
----------	-----------	------	------	--------------------	-------------------------	--------------------

ALTERNATIVE BID SCHEDULE 1 - Rancho California Water District Work (Continued)

44	032013	ABANDON (REMOVE) 6" Ø PVC PFH LATERAL AND SALVAGE SFH PER RCWD STD DWG NO. RW-2.	LF	35	80.00	2,800.00
45	032014	CONSTRUCT 6" Ø PVC PFH LATERAL AND REINSTALL SALVAGED SFH PER RCWD STD DWG NO. RW-6.	LF	75	320.00	24,000.00

ALT BID SCHEDULE 1: One hundred three thousand, five hundred twenty-five dollars and zero cents **\$103,525.00**
ITEMS 36 - 45 "WORDS"

PROJECT TOTAL: Three million, fifty-four thousand, five hundred forty dollars and zero cents **\$3,054,540.00**
ITEMS 1 - 45 "WORDS"

De Portola Road Drainage Improvements Project
Shiraz Way to 650-Foot Northerly
Community of Rancho California
Project No. D0-0099

IN WITNESS WHEREOF the parties hereto have executed this Contract as of the date set forth below.

COUNTY OF RIVERSIDE

RIVERSIDE CONSTRUCTION COMPANY, INC.

BY: *Chuck Washington*
CHUCK WASHINGTON
Chair, Board of Supervisors

BY: *Donald M. Pim*
Donald M. Pim

DATED: 12/03/2024

TITLE: President
(If Corporation, affix Seal)

ATTEST:

ATTEST:

Kimberly A. Rector, Clerk of the Board

Bryan M. Lounsbury
Bryan M. Lounsbury

BY: *Deputy*
Deputy

TITLE: Secretary / Treasurer

Licensed in accordance with an act providing for the registration of Contractors,

License No.: 266222

Federal Employer Identification Number:
95-2662331

Department of Industrial Relations Registration Number:
1000003993

FOR APPROVED COUNTY COUNSEL
BY: *Danielle S. Waland*
DANIELLE S. WALAND

BY _____
"County"

"Corporation"
(Seal)



CORPORATE RESOLUTION
OF
RIVERSIDE CONSTRUCTION COMPANY, INC.

December 9, 2022

A meeting of the Board of Directors of Riverside Construction Company, Inc., a California Corporation, was held on December 9, 2022, duly called pursuant to written notice, at which a quorum was present and voting.

The Directors hereby adopt the following recitals, resolutions, and statements pursuant to the Corporation's By-Laws permitting such action to be taken effective January 1, 2023:

OFFICERS – SIGNING CONTRACTS AND OTHER INSTRUMENTS

WHEREAS, The duly elected Directors of the Corporation are Donald M. Pim – Chairman, Richard W. Gove, Kevin M. Kelly, Jason A. Moore, and Bryan M. Lounsbury.

WHEREAS, The Board of Directors may authorize any officer or officers to enter into any Contract or Execute any Instrument in the name of and on behalf of the Corporation.

WHEREAS, The officers of the Corporation are President, Vice President, Secretary, and Treasurer.

NOW, THEREFORE, BE IT RESOLVED, that pursuant to the By-Laws of the Corporation, Article IV-Section 5, the following officers of the Corporation designated by the Board of Directors shall be and are authorized and empowered to enter into and Execute any Contract, and or Execute any Instrument in the name of and on behalf of the Corporation. The Corporation Officers referred to herein are now held by the following persons, whose title and signature appear after their respective name;

(Officer) Donald M. Pim – President:



(Officer) Jason A. Moore – Vice President:

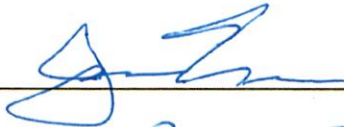

(Officer) Bryan M. Lounsbury - Secretary / Treasurer:

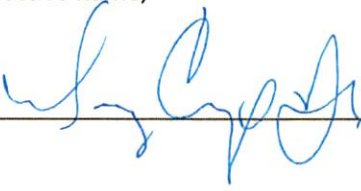

RESOLVED, FURTHER, that the following officer of the Corporation designated by the Board of Directors shall be and are authorized and empowered to execute contract change orders in the name of and on behalf of the Corporation. The Corporation Officers referred to herein are held by the following persons, whose title and signature appear after their respective name;

(Officer) Gregory G. Camp, Jr. – Vice President:  _____

RESOLVED, FURTHER, that the authority conferred to the Corporation officers hereinabove may be exercised individually or jointly by any of such officers and shall continue in full force and effect until modification or revocation by the Board of Directors of the Corporation.

RESOLVED, FURTHER, that the Secretary of the Corporation is instructed to insert this resolution in the Corporation's Minute Book.

IN WITNESS WHEREOF, The undersigned, constituting all the Directors of the Corporation, hereby adopt this Resolution in the name of and behalf of the Corporation effective on the date first set forth above.

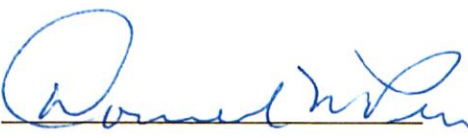
By:  _____
Donald M. Pim – Chairman/Director

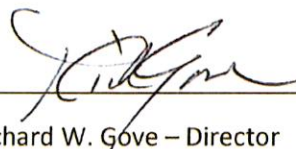
By:  _____
Richard W. Gove – Director

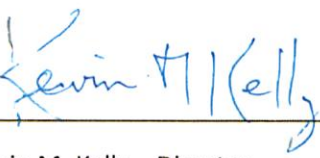
By:  _____
Kevin M. Kelly – Director

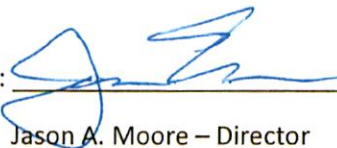
By:  _____
Jason A. Moore – Director

By:  _____
Bryan M. Lounsbury – Director

Performance Bond

Recitals:

1. **Riverside Construction Company, Inc.** (Contractor) has entered into a Contract with COUNTY OF RIVERSIDE (County) for construction of public work known as **De Portola Road Drainage Improvements Project, Shiraz Way to 650-Foot Northerly, Community of Rancho California, Project No. D0-0099.**

2. _____, a _____ corporation (Surety), is the Surety under this Bond.

Agreement:

We, Contractor as Principal and Surety as Surety, jointly and severally agree, state, and are bound unto County, as obligee, as follows:

1. The amount of the obligation of this Bond is 100% of the estimated contract price for the Project of **\$3,054,540.00 (Three million, fifty-four thousand, five hundred forty dollars and zero cents)** and inures to the benefit of County.

2. This Bond is exonerated by Contractor doing all things to be kept and performed by it in strict conformance with the Contract Documents for this project, otherwise it remains in full force and effect for the recovery of loss, damage and expense of County resulting from failure of Contractor to so act. All of said Contract Documents are incorporated herein.

3. This obligation is binding on our successors and assigns.

4. For value received, Surety stipulates and agrees that no change, time extension, prepayment to Contractor, alteration or addition to the terms and requirements of the Contract Documents or the work to be performed thereunder shall affect its obligations hereunder and waives notice as to such matters, except the total contract price cannot be increased by more than 10% without approval of Surety.

THIS BOND is executed as of _____.

By _____

By _____

By _____

Type Name _____

Its Attorney in Fact
"Surety"

Title _____

"Contractor"

(Corporate Seal)

(Corporate Seal)

NOTE: This Bond must be executed by both parties with corporate seal affixed. All signatures must be acknowledged. (Attach acknowledgements).

Payment Bond

(Public Works - Civil Code §9550 et seq.)

The makers of this Bond are **Riverside Construction Company, Inc.**, as Principal and Original Contractor and _____, a corporation, authorized to issue Surety Bonds in California, as Surety, and this Bond is issued in conjunction with that certain public works contract to be executed between Principal and COUNTY OF RIVERSIDE a public entity, as Owner, for **\$3,054,540.00 (Three million, fifty-four thousand, five hundred forty dollars and zero cents)** the total amount payable. The amount of this bond is one hundred percent (100%) of said sum. Said contract is for public work generally consisting of **De Portola Road Drainage Improvements Project, Shiraz Way to 650-Foot Northerly, Community of Rancho California, Project No. D0-0099.**

The beneficiaries of this Bond are as is stated in 9554 of the Civil Code and requirements and conditions of this Bond are as is set forth in 9554, 9558, 9560 and 9564 of said code. Without notice, Surety consents to extension of time for performance, change in requirements, amount of compensation, or prepayment under said contract.

Dated: _____
Original Contractor – Principal

Surety

By _____

By _____
Its Attorney In Fact

Title _____
(If corporation, affix seal)

(Corporate Seal)

(Corporate Seal)

STATE OF _____ }
COUNTY OF _____ } ss. SURETY'S ACKNOWLEDGEMENT

On _____ before me, _____ personally appeared, _____, known to me, or proved to me on the basis of satisfactory evidence, to be the person whose name is subscribed to the within instrument and acknowledged to me that he executed the same in his authorized capacities, and that by his signature on the instrument the person, or the entity upon behalf of which the person acted, executed the instrument.

WITNESS my hand and official seal.

Signature of Notary Public

Notary Public (Seal)

NOTE: This Bond must be executed by both parties with corporate seal affixed. All signatures must be acknowledged. (Attach acknowledgements).

Performance Bond

Recitals:

1. **Riverside Construction Company, Inc.** (Contractor) has entered into a Contract with COUNTY OF RIVERSIDE (County) for construction of public work known as **De Portola Road Drainage Improvements Project, Shiraz Way to 650-Foot Northerly, Community of Rancho California, Project No. D0-0099.**
2. Fidelity and Deposit Company of Maryland, a Illinois corporation (Surety), is the Surety under this Bond.

Agreement:

We, Contractor as Principal and Surety as Surety, jointly and severally agree, state, and are bound unto County, as obligee, as follows:

1. The amount of the obligation of this Bond is 100% of the estimated contract price for the Project of **\$3,054,540.00 (Three million, fifty-four thousand, five hundred forty dollars and zero cents)** and inures to the benefit of County.
2. This Bond is exonerated by Contractor doing all things to be kept and performed by it in strict conformance with the Contract Documents for this project, otherwise it remains in full force and effect for the recovery of loss, damage and expense of County resulting from failure of Contractor to so act. All of said Contract Documents are incorporated herein.
3. This obligation is binding on our successors and assigns.
4. For value received, Surety stipulates and agrees that no change, time extension, prepayment to Contractor, alteration or addition to the terms and requirements of the Contract Documents or the work to be performed thereunder shall affect its obligations hereunder and waives notice as to such matters, except the total contract price cannot be increased by more than 10% without approval of Surety.

THIS BOND is executed as of October 4, 2024

By Riverside Construction Company, Inc.

By Fidelity and Deposit Company of Maryland

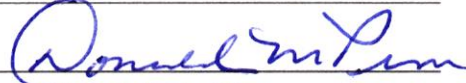
By 
Donald M. Pim

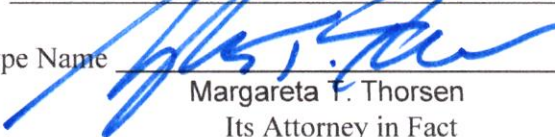
Type Name 
Margareta T. Thorsen
Its Attorney in Fact
"Surety"

Title President

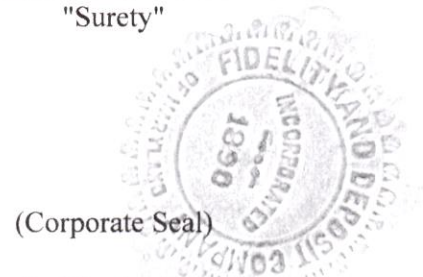
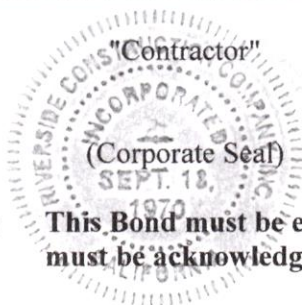

NOTE: This Bond must be executed by both parties with corporate seal affixed. All signatures must be acknowledged. (Attach acknowledgements).

CALIFORNIA ALL-PURPOSE ACKNOWLEDGEMENT

CIVIL CODE § 1189

A notary public or other officer completing this certificate verifies only the identity of the individual who signed the document to which this certificate is attached, and not the truthfulness, accuracy, or validity of that document.

State of California

County of Riverside

On October 8, 2024 before me, Alyssa Helm, Notary Public,
Date Here Insert name and Title of the Officer

personally appeared Donald M. Pim
Name(s) of Signer(s)

who proved to me on the basis of satisfactory evidence to be the person(s) whose name(s) is/are subscribed to the within instrument and acknowledged to me that he/she/they executed the same in his/her/their authorized capacity(ies), and that by his/her/their signature(s) on the instrument the person(s), or the entity upon behalf of which the person(s) acted, executed the instrument.

I certify under PENALTY OF PERJURY under the laws of the State of California that the foregoing paragraph is true and correct.

WITNESS my hand and official seal.

Signature _____
Signature of Notary Public

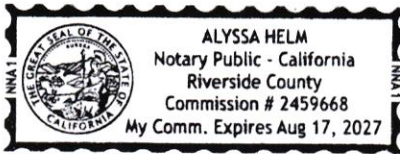

Place Notary Seal and/or Stamp Above

OPTIONAL

Though the information below is not required by law, it may prove valuable to person relying on the document and could prevent fraudulent removal and reattachment of this form to another document.

Description of Attached Document

Title or Type of Document _____

Document Date: _____ Number of Pages: _____

Signer(s) Other Than Named Above: _____

Capacity(ies) Claimed by Signer(s)

Signer's Name: _____

- Individual
- Corporate Officer — Title(s): _____
- Partner Limited General
- Attorney in Fact
- Trustee
- Other: _____

RIGHT THUMBPRINT OF SIGNER

Top of thumb here

Signer is Representing: _____

Signer's Name: _____

- Individual
- Corporate Officer — Title(s): _____
- Partner Limited General
- Attorney in Fact
- Trustee
- Other: _____

RIGHT THUMBPRINT OF SIGNER

Top of thumb here

Signer is Representing: _____



CALIFORNIA ALL-PURPOSE ACKNOWLEDGMENT

A notary public or other officer completing this certificate verifies only the identity of the individual who signed the document to which this certificate is attached, and not the truthfulness, accuracy, or validity of that document.

STATE OF CALIFORNIA

County of Sacramento }

On 10/4/24 before me, Sandra R. Black, Notary Public,
Date Insert Name of Notary exactly as it appears on the official seal

personally appeared Margareta T. Thorsen
Name(s) of Signer(s)

who proved to me on the basis of satisfactory evidence to be the person(s) whose name(s) is/are subscribed to the within instrument and acknowledged to me that he/she/they executed the same in his/her/their authorized capacity(ies), and that by his/her/their signature(s) on the instrument the person(s), or the entity upon behalf of which the person(s) acted, executed the instrument.



Place Notary Seal Above

I certify under PENALTY OF PERJURY under the laws of the State of California that the foregoing paragraph is true and correct.

Witness my hand and official seal

Signature [Handwritten Signature]
Signature of Notary Public

OPTIONAL

Though the information below is not required by law, it may prove valuable to persons relying on the document and could prevent fraudulent removal and reattachment of the form to another document.

Description of Attached Document

Title or Type of Document: _____

Document Date: _____ Number of Pages: _____

Signer(s) Other Than Named Above: _____

Capacity(ies) Claimed by Signer(s)

Signer's Name: _____

- Individual
- Corporate Officer — Title(s): _____
- Partner Limited General
- Attorney in Fact
- Trustee
- Guardian or Conservator
- Other: _____

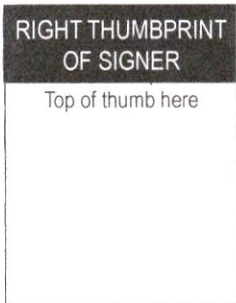

Signer is Representing:

Signer's Name: _____

- Individual
- Corporate Officer — Title(s): _____
- Partner Limited General
- Attorney in Fact
- Trustee
- Guardian or Conservator
- Other: _____



Signer is Representing:

**ZURICH AMERICAN INSURANCE COMPANY
COLONIAL AMERICAN CASUALTY AND SURETY
COMPANY
FIDELITY AND DEPOSIT COMPANY OF MARYLAND
POWER OF ATTORNEY**

KNOW ALL MEN BY THESE PRESENTS: That the ZURICH AMERICAN INSURANCE COMPANY, a corporation of the State of New York, the COLONIAL AMERICAN CASUALTY AND SURETY COMPANY, a corporation of the State of Illinois, and the FIDELITY AND DEPOSIT COMPANY OF MARYLAND a corporation of the State of Illinois (herein collectively called the "Companies"), by **Robert D. Murray, Vice President**, in pursuance of authority granted by Article V, Section 8, of the By-Laws of said Companies, which are set forth on the reverse side hereof and are hereby certified to be in full force and effect on the date hereof, do hereby nominate, constitute, and appoint **Margareta T. THORSEN of Pasadena, California**, its true and lawful agent and Attorney-in-Fact, to make, execute, seal and deliver, for, and on its behalf as surety, and as its act and deed: any and all bonds and undertakings, and the execution of such bonds or undertakings in pursuance of these presents, shall be as binding upon said Companies, as fully and amply, to all intents and purposes, as if they had been duly executed and acknowledged by the regularly elected officers of the ZURICH AMERICAN INSURANCE COMPANY at its office in New York, New York., the regularly elected officers of the COLONIAL AMERICAN CASUALTY AND SURETY COMPANY at its office in Owings Mills, Maryland, and the regularly elected officers of the FIDELITY AND DEPOSIT COMPANY OF MARYLAND at its office in Owings Mills, Maryland, in their own proper persons.

The said Vice President does hereby certify that the extract set forth on the reverse side hereof is a true copy of Article V, Section 8, of the By-Laws of said Companies and is now in force.

IN WITNESS WHEREOF, the said Vice-President has hereunto subscribed his/her names and affixed the Corporate Seals of the said **ZURICH AMERICAN INSURANCE COMPANY, COLONIAL AMERICAN CASUALTY AND SURETY COMPANY, and FIDELITY AND DEPOSIT COMPANY OF MARYLAND**, this 28th day of April, A.D. 2020.



**ATTEST:
ZURICH AMERICAN INSURANCE COMPANY
COLONIAL AMERICAN CASUALTY AND SURETY COMPANY
FIDELITY AND DEPOSIT COMPANY OF MARYLAND**

A handwritten signature in black ink, appearing to read 'Robert D. Murray', is written above a horizontal line.

By: *Robert D. Murray*
Vice President

A handwritten signature in black ink, appearing to read 'Dawn E. Brown', is written above a horizontal line.

By: *Dawn E. Brown*
Secretary

**State of Maryland
County of Baltimore**

On this 28th day of April, A.D. 2020, before the subscriber, a Notary Public of the State of Maryland, duly commissioned and qualified, **Robert D. Murray, Vice President and Dawn E. Brown, Secretary** of the Companies, to me personally known to be the individuals and officers described in and who executed the preceding instrument, and acknowledged the execution of same, and being by me duly sworn, depose and saith, that he/she is the said officer of the Company aforesaid, and that the seals affixed to the preceding instrument are the Corporate Seals of said Companies, and that the said Corporate Seals and the signature as such officer were duly affixed and subscribed to the said instrument by the authority and direction of the said Corporations.

IN TESTIMONY WHEREOF, I have hereunto set my hand and affixed my Official Seal the day and year first above written.



A handwritten signature in black ink, appearing to read 'Constance A. Dunn', is written above a horizontal line.

Constance A. Dunn, Notary Public
My Commission Expires: July 9, 2023

EXTRACT FROM BY-LAWS OF THE COMPANIES

"Article V, Section 8, Attorneys-in-Fact. The Chief Executive Officer, the President, or any Executive Vice President or Vice President may, by written instrument under the attested corporate seal, appoint attorneys-in-fact with authority to execute bonds, policies, recognizances, stipulations, undertakings, or other like instruments on behalf of the Company, and may authorize any officer or any such attorney-in-fact to affix the corporate seal thereto; and may with or without cause modify or revoke any such appointment or authority at any time."

CERTIFICATE

I, the undersigned, Secretary of the ZURICH AMERICAN INSURANCE COMPANY, the COLONIAL AMERICAN CASUALTY AND SURETY COMPANY, and the FIDELITY AND DEPOSIT COMPANY OF MARYLAND, do hereby certify that the foregoing Power of Attorney is still in full force and effect on the date of this certificate; and I do further certify that Article V, Section 8, of the By-Laws of the Companies is still in force.

This Power of Attorney and Certificate may be signed by facsimile under and by authority of the following resolution of the Board of Directors of the ZURICH AMERICAN INSURANCE COMPANY at a meeting duly called and held on the 15th day of December 1998.

RESOLVED: "That the signature of the President or a Vice President and the attesting signature of a Secretary or an Assistant Secretary and the Seal of the Company may be affixed by facsimile on any Power of Attorney...Any such Power or any certificate thereof bearing such facsimile signature and seal shall be valid and binding on the Company."

This Power of Attorney and Certificate may be signed by facsimile under and by authority of the following resolution of the Board of Directors of the COLONIAL AMERICAN CASUALTY AND SURETY COMPANY at a meeting duly called and held on the 5th day of May, 1994, and the following resolution of the Board of Directors of the FIDELITY AND DEPOSIT COMPANY OF MARYLAND at a meeting duly called and held on the 10th day of May, 1990.

RESOLVED: "That the facsimile or mechanically reproduced seal of the company and facsimile or mechanically reproduced signature of any Vice-President, Secretary, or Assistant Secretary of the Company, whether made heretofore or hereafter, wherever appearing upon a certified copy of any power of attorney issued by the Company, shall be valid and binding upon the Company with the same force and effect as though manually affixed.

IN TESTIMONY WHEREOF, I have hereunto subscribed my name and affixed the corporate seals of the said Companies, this 4th day of October, 2024.

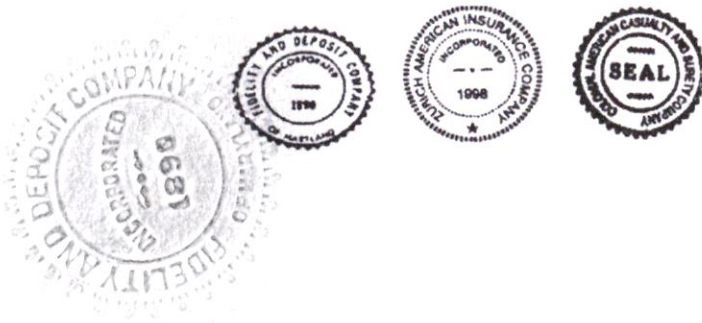

Brian M. Hodges

By: Brian M. Hodges
Vice President

TO REPORT A CLAIM WITH REGARD TO A SURETY BOND, PLEASE SUBMIT A COMPLETE DESCRIPTION OF THE CLAIM INCLUDING THE PRINCIPAL ON THE BOND, THE BOND NUMBER, AND YOUR CONTACT INFORMATION TO:

Zurich Surety Claims
1299 Zurich Way
Schaumburg, IL 60196-1056
www.reportsfclaims@zurichna.com
800-626-4577



- Company Profile
- Company Search
- Company Search Results
- Company Information
- Old Company Names
- Agent for Service
- Reference Information
- NAIC Group List
- Lines of Business
- Workers' Compensation Complaint and Request for Action/Appeals Contact Information
- Financial Statements PDF's
 - Annual Statements
 - Quarterly Statements
- Company Complaint
 - Company Performance & Comparison Data
 - Company Enforcement Action
 - Composite Complaints Studies
- Additional Info
 - Find A Company Representative In Your Area
 - View Financial Disclaimer

COMPANY PROFILE

Company Information

FIDELITY AND DEPOSIT COMPANY OF MARYLAND

**1299 ZURICH WAY
SCHAUMBURG, IL 60196
800-382-2150**

Old Company Names

Effective Date

Agent For Service

Melissa DeKoven
2710 Gateway Oaks Drive, Suite 150N
Sacramento CA 95833-3505

Reference Information

NAIC #:	39306
California Company ID #:	2479-4
Date Authorized in California:	01/01/1982
License Status:	UNLIMITED-NORMAL
Company Type:	Property & Casualty
State of Domicile:	ILLINOIS

[back to top](#)

NAIC Group List

NAIC Group #: 0212 ZURICH INS GRP

Lines Of Business

The company is authorized to transact business within these lines of insurance. For an explanation of any of these terms, please refer to the [glossary](#).

- AIRCRAFT
- AUTOMOBILE
- BOILER AND MACHINERY
- BURGLARY
- CREDIT
- FIRE
- LIABILITY
- MARINE
- MISCELLANEOUS
- PLATE GLASS
- SPRINKLER
- SURETY
- TEAM AND VEHICLE
- WORKERS' COMPENSATION

[back to top](#)

Bond no. 9401284

Executed in Duplicate

Payment Bond

(Public Works - Civil Code §9550 et seq.)

The makers of this Bond are **Riverside Construction Company, Inc.** as Principal and Original Contractor and Fidelity and Deposit Company of Maryland _____, a corporation, authorized to issue Surety Bonds in California, as Surety, and this Bond is issued in conjunction with that certain public works contract to be executed between Principal and COUNTY OF RIVERSIDE a public entity, as Owner, for **\$3,054,540.00 (Three million, fifty-four thousand, five hundred forty dollars and zero cents)** the total amount payable. The amount of this bond is one hundred percent (100%) of said sum. Said contract is for public work generally consisting of **De Portola Road Drainage Improvements Project, Shiraz Way to 650-Foot Northerly, Community of Rancho California, Project No. D0-0099.**

The beneficiaries of this Bond are as is stated in 9554 of the Civil Code and requirements and conditions of this Bond are as is set forth in 9554, 9558, 9560 and 9564 of said code. Without notice, Surety consents to extension of time for performance, change in requirements, amount of compensation, or prepayment under said contract.

Dated: October 4, 2024

Riverside Construction Company, Inc.

Original Contractor – Principal

Fidelity and Deposit Company of Maryland

Surety

By 
Donald M. Pim

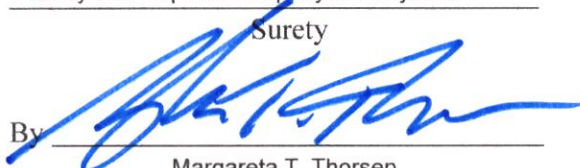
By 

Margareta T. Thorsen
Its Attorney In Fact

Title President

(If corporation, affix seal)

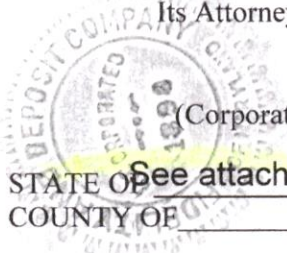

(Corporate Seal)



(Corporate Seal)

STATE OF See attached CA All Purpose Acknowledgement }
COUNTY OF _____ } ss. SURETY'S ACKNOWLEDGEMENT

On _____ before me, _____ personally appeared, _____, known to me, or proved to me on the basis of satisfactory evidence, to be the person whose name is subscribed to the within instrument and acknowledged to me that he executed the same in his authorized capacities, and that by his signature on the instrument the person, or the entity upon behalf of which the person acted, executed the instrument.

WITNESS my hand and official seal.

Signature of Notary Public

Notary Public (Seal)

NOTE: This Bond must be executed by both parties with corporate seal affixed. All signatures must be acknowledged. (Attach acknowledgements).

CALIFORNIA ALL-PURPOSE ACKNOWLEDGEMENT

CIVIL CODE § 1189

A notary public or other officer completing this certificate verifies only the identity of the individual who signed the document to which this certificate is attached, and not the truthfulness, accuracy, or validity of that document.

State of California

County of Riverside

On October 8, 2024 before me, Alyssa Helm, Notary Public,
Date Here Insert name and Title of the Officer

personally appeared Donald M. Pim
Name(s) of Signer(s)

who proved to me on the basis of satisfactory evidence to be the person(s) whose name(s) is/are subscribed to the within instrument and acknowledged to me that he/~~she~~/they executed the same in his/~~her~~/their authorized capacity(ies), and that by his/~~her~~/their signature(s) on the instrument the person(s), or the entity upon behalf of which the person(s) acted, executed the instrument.

I certify under PENALTY OF PERJURY under the laws of the State of California that the foregoing paragraph is true and correct.

WITNESS my hand and official seal.

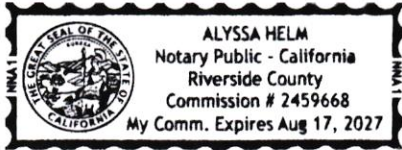

Place Notary Seal and/or Stamp Above

Signature [Handwritten Signature]
Signature of Notary Public

OPTIONAL

Though the information below is not required by law, it may prove valuable to person relying on the document and could prevent fraudulent removal and reattachment of this form to another document.

Description of Attached Document

Title or Type of Document _____

Document Date: _____ Number of Pages: _____

Signer(s) Other Than Named Above: _____

Capacity(ies) Claimed by Signer(s)

Signer's Name: _____

- Individual
- Corporate Officer — Title(s): _____
- Partner Limited General
- Attorney in Fact
- Trustee
- Other: _____

RIGHT THUMBPRINT OF SIGNER
Top of thumb here

Signer is Representing: _____

Signer's Name: _____

- Individual
- Corporate Officer — Title(s): _____
- Partner Limited General
- Attorney in Fact
- Trustee
- Other: _____

RIGHT THUMBPRINT OF SIGNER
Top of thumb here

Signer is Representing: _____

CALIFORNIA ALL-PURPOSE ACKNOWLEDGMENT

A notary public or other officer completing this certificate verifies only the identity of the individual who signed the document to which this certificate is attached, and not the truthfulness, accuracy, or validity of that document.

STATE OF CALIFORNIA

County of Sacramento }

On 10/4/24 before me, Sandra R. Black, Notary Public,
Date Insert Name of Notary exactly as it appears on the official seal

personally appeared Margareta T. Thorsen
Name(s) of Signer(s)

who proved to me on the basis of satisfactory evidence to be the person(s) whose name(s) is/are subscribed to the within instrument and acknowledged to me that he/she/they executed the same in his/her/their authorized capacity(ies), and that by his/her/their signature(s) on the instrument the person(s), or the entity upon behalf of which the person(s) acted, executed the instrument.



Place Notary Seal Above

I certify under PENALTY OF PERJURY under the laws of the State of California that the foregoing paragraph is true and correct.

Witness my hand and official seal

Signature [Handwritten Signature]
Signature of Notary Public

OPTIONAL

Though the information below is not required by law, it may prove valuable to persons relying on the document and could prevent fraudulent removal and reattachment of the form to another document.

Description of Attached Document

Title or Type of Document: _____

Document Date: _____ Number of Pages: _____

Signer(s) Other Than Named Above: _____

Capacity(ies) Claimed by Signer(s)

Signer's Name: _____

- Individual
- Corporate Officer — Title(s): _____
- Partner Limited General
- Attorney in Fact
- Trustee
- Guardian or Conservator
- Other: _____



Signer is Representing:

Signer's Name: _____

- Individual
- Corporate Officer — Title(s): _____
- Partner Limited General
- Attorney in Fact
- Trustee
- Guardian or Conservator
- Other: _____



Signer is Representing:

**ZURICH AMERICAN INSURANCE COMPANY
COLONIAL AMERICAN CASUALTY AND SURETY
COMPANY
FIDELITY AND DEPOSIT COMPANY OF MARYLAND
POWER OF ATTORNEY**

KNOW ALL MEN BY THESE PRESENTS: That the ZURICH AMERICAN INSURANCE COMPANY, a corporation of the State of New York, the COLONIAL AMERICAN CASUALTY AND SURETY COMPANY, a corporation of the State of Illinois, and the FIDELITY AND DEPOSIT COMPANY OF MARYLAND a corporation of the State of Illinois (herein collectively called the "Companies"), by **Robert D. Murray, Vice President**, in pursuance of authority granted by Article V, Section 8, of the By-Laws of said Companies, which are set forth on the reverse side hereof and are hereby certified to be in full force and effect on the date hereof, do hereby nominate, constitute, and appoint **Margareta T. THORSEN of Pasadena, California**, its true and lawful agent and Attorney-in-Fact, to make, execute, seal and deliver, for, and on its behalf as surety, and as its act and deed: any and all bonds and undertakings, and the execution of such bonds or undertakings in pursuance of these presents, shall be as binding upon said Companies, as fully and amply, to all intents and purposes, as if they had been duly executed and acknowledged by the regularly elected officers of the ZURICH AMERICAN INSURANCE COMPANY at its office in New York, New York., the regularly elected officers of the COLONIAL AMERICAN CASUALTY AND SURETY COMPANY at its office in Owings Mills, Maryland, and the regularly elected officers of the FIDELITY AND DEPOSIT COMPANY OF MARYLAND at its office in Owings Mills, Maryland, in their own proper persons.

The said Vice President does hereby certify that the extract set forth on the reverse side hereof is a true copy of Article V, Section 8, of the By-Laws of said Companies and is now in force.

IN WITNESS WHEREOF, the said Vice-President has hereunto subscribed his/her names and affixed the Corporate Seals of the said **ZURICH AMERICAN INSURANCE COMPANY, COLONIAL AMERICAN CASUALTY AND SURETY COMPANY, and FIDELITY AND DEPOSIT COMPANY OF MARYLAND**, this 28th day of April, A.D. 2020.



**ATTEST:
ZURICH AMERICAN INSURANCE COMPANY
COLONIAL AMERICAN CASUALTY AND SURETY COMPANY
FIDELITY AND DEPOSIT COMPANY OF MARYLAND**

A handwritten signature in black ink, appearing to read 'Robert D. Murray', is written over a horizontal line.

By: *Robert D. Murray*
Vice President

A handwritten signature in black ink, appearing to read 'Dawn E. Brown', is written over a horizontal line.

By: *Dawn E. Brown*
Secretary

**State of Maryland
County of Baltimore**

On this 28th day of April, A.D. 2020, before the subscriber, a Notary Public of the State of Maryland, duly commissioned and qualified, **Robert D. Murray, Vice President and Dawn E. Brown, Secretary** of the Companies, to me personally known to be the individuals and officers described in and who executed the preceding instrument, and acknowledged the execution of same, and being by me duly sworn, depose and saith, that he/she is the said officer of the Company aforesaid, and that the seals affixed to the preceding instrument are the Corporate Seals of said Companies, and that the said Corporate Seals and the signature as such officer were duly affixed and subscribed to the said instrument by the authority and direction of the said Corporations.

IN TESTIMONY WHEREOF, I have hereunto set my hand and affixed my Official Seal the day and year first above written.



A handwritten signature in black ink, appearing to read 'Constance A. Dunn', is written over a horizontal line.

Constance A. Dunn, Notary Public
My Commission Expires: July 9, 2023

EXTRACT FROM BY-LAWS OF THE COMPANIES

"Article V, Section 8, Attorneys-in-Fact. The Chief Executive Officer, the President, or any Executive Vice President or Vice President may, by written instrument under the attested corporate seal, appoint attorneys-in-fact with authority to execute bonds, policies, recognizances, stipulations, undertakings, or other like instruments on behalf of the Company, and may authorize any officer or any such attorney-in-fact to affix the corporate seal thereto; and may with or without cause modify or revoke any such appointment or authority at any time."

CERTIFICATE

I, the undersigned, Secretary of the ZURICH AMERICAN INSURANCE COMPANY, the COLONIAL AMERICAN CASUALTY AND SURETY COMPANY, and the FIDELITY AND DEPOSIT COMPANY OF MARYLAND, do hereby certify that the foregoing Power of Attorney is still in full force and effect on the date of this certificate; and I do further certify that Article V, Section 8, of the By-Laws of the Companies is still in force.

This Power of Attorney and Certificate may be signed by facsimile under and by authority of the following resolution of the Board of Directors of the ZURICH AMERICAN INSURANCE COMPANY at a meeting duly called and held on the 15th day of December 1998.

RESOLVED: "That the signature of the President or a Vice President and the attesting signature of a Secretary or an Assistant Secretary and the Seal of the Company may be affixed by facsimile on any Power of Attorney...Any such Power or any certificate thereof bearing such facsimile signature and seal shall be valid and binding on the Company."

This Power of Attorney and Certificate may be signed by facsimile under and by authority of the following resolution of the Board of Directors of the COLONIAL AMERICAN CASUALTY AND SURETY COMPANY at a meeting duly called and held on the 5th day of May, 1994, and the following resolution of the Board of Directors of the FIDELITY AND DEPOSIT COMPANY OF MARYLAND at a meeting duly called and held on the 10th day of May, 1990.

RESOLVED: "That the facsimile or mechanically reproduced seal of the company and facsimile or mechanically reproduced signature of any Vice-President, Secretary, or Assistant Secretary of the Company, whether made heretofore or hereafter, wherever appearing upon a certified copy of any power of attorney issued by the Company, shall be valid and binding upon the Company with the same force and effect as though manually affixed.

IN TESTIMONY WHEREOF, I have hereunto subscribed my name and affixed the corporate seals of the said Companies, this 4th day of October, 2024.



Brian M. Hodges

By: Brian M. Hodges
Vice President

TO REPORT A CLAIM WITH REGARD TO A SURETY BOND, PLEASE SUBMIT A COMPLETE DESCRIPTION OF THE CLAIM INCLUDING THE PRINCIPAL ON THE BOND, THE BOND NUMBER, AND YOUR CONTACT INFORMATION TO:

Zurich Surety Claims
1299 Zurich Way
Schaumburg, IL 60196-1056
www.reportsfclaims@zurichna.com
800-626-4577



- Company Profile
- Company Search
- Company Search Results
- Company Information
- Old Company Names
- Agent for Service
- Reference Information
- NAIC Group List
- Lines of Business
- Workers' Compensation Complaint and Request for Action/Appeals Contact Information
- Financial Statements PDF's
 - Annual Statements
 - Quarterly Statements
- Company Complaint
 - Company Performance & Comparison Data
 - Company Enforcement Action
 - Composite Complaints Studies
- Additional Info
 - Find A Company Representative In Your Area
 - View Financial Disclaimer

COMPANY PROFILE

Company Information

FIDELITY AND DEPOSIT COMPANY OF MARYLAND

**1299 ZURICH WAY
SCHAUMBURG, IL 60196
800-382-2150**

Old Company Names

Effective Date

Agent For Service

Melissa DeKoven
2710 Gateway Oaks Drive, Suite 150N
Sacramento CA 95833-3505

Reference Information

NAIC #:	39306
California Company ID #:	2479-4
Date Authorized in California:	01/01/1982
License Status:	UNLIMITED-NORMAL
Company Type:	Property & Casualty
State of Domicile:	ILLINOIS

[back to top](#)

NAIC Group List

NAIC Group #: 0212 ZURICH INS GRP

Lines Of Business

The company is authorized to transact business within these lines of insurance. For an explanation of any of these terms, please refer to the [glossary](#).

- AIRCRAFT
- AUTOMOBILE
- BOILER AND MACHINERY
- BURGLARY
- CREDIT
- FIRE
- LIABILITY
- MARINE
- MISCELLANEOUS
- PLATE GLASS
- SPRINKLER
- SURETY
- TEAM AND VEHICLE
- WORKERS' COMPENSATION

[back to top](#)



CERTIFICATE OF LIABILITY INSURANCE

DATE (MM/DD/YYYY)

10/22/2024

THIS CERTIFICATE IS ISSUED AS A MATTER OF INFORMATION ONLY AND CONFERS NO RIGHTS UPON THE CERTIFICATE HOLDER. THIS CERTIFICATE DOES NOT AFFIRMATIVELY OR NEGATIVELY AMEND, EXTEND OR ALTER THE COVERAGE AFFORDED BY THE POLICIES BELOW. THIS CERTIFICATE OF INSURANCE DOES NOT CONSTITUTE A CONTRACT BETWEEN THE ISSUING INSURER(S), AUTHORIZED REPRESENTATIVE OR PRODUCER, AND THE CERTIFICATE HOLDER.

IMPORTANT: If the certificate holder is an **ADDITIONAL INSURED**, the policy(ies) must have **ADDITIONAL INSURED** provisions or be endorsed. If **SUBROGATION IS WAIVED**, subject to the terms and conditions of the policy, certain policies may require an endorsement. A statement on this certificate does not confer rights to the certificate holder in lieu of such endorsement(s).

PRODUCER Edgewood Partners Insurance Center (EPIC) 4675 MacArthur Court Suite 750 Newport Beach CA 92660		CONTACT NAME: PHONE (A/C, No., Ext): 949-474-1550 FAX (A/C, No): E-MAIL ADDRESS: newportbeach.certificates@epicbrokers.com	
License#: 0B29370 RIVECON2		INSURER(S) AFFORDING COVERAGE NAIC #	
INSURED Riverside Construction Company, Inc. 4225 Garner Road Riverside CA 92501		INSURER A: Executive Risk Indemnity Inc. 35181 INSURER B: Federal Insurance Company 20281 INSURER C: INSURER D: INSURER E: INSURER F:	

COVERAGES **CERTIFICATE NUMBER:** 1986469533 **REVISION NUMBER:**

THIS IS TO CERTIFY THAT THE POLICIES OF INSURANCE LISTED BELOW HAVE BEEN ISSUED TO THE INSURED NAMED ABOVE FOR THE POLICY PERIOD INDICATED. NOTWITHSTANDING ANY REQUIREMENT, TERM OR CONDITION OF ANY CONTRACT OR OTHER DOCUMENT WITH RESPECT TO WHICH THIS CERTIFICATE MAY BE ISSUED OR MAY PERTAIN, THE INSURANCE AFFORDED BY THE POLICIES DESCRIBED HEREIN IS SUBJECT TO ALL THE TERMS, EXCLUSIONS AND CONDITIONS OF SUCH POLICIES. LIMITS SHOWN MAY HAVE BEEN REDUCED BY PAID CLAIMS.

INSR LTR	TYPE OF INSURANCE	ADDL INSD	SUBR WVD	POLICY NUMBER	POLICY EFF (MM/DD/YYYY)	POLICY EXP (MM/DD/YYYY)	LIMITS	
A	<input checked="" type="checkbox"/> COMMERCIAL GENERAL LIABILITY <input type="checkbox"/> CLAIMS-MADE <input checked="" type="checkbox"/> OCCUR <input checked="" type="checkbox"/> BI/PD Ded:25,000 GEN'L AGGREGATE LIMIT APPLIES PER: <input type="checkbox"/> POLICY <input checked="" type="checkbox"/> PROJECT <input type="checkbox"/> LOC OTHER:	Y		54309745	7/1/2024	7/1/2025	EACH OCCURRENCE	\$ 2,000,000
							DAMAGE TO RENTED PREMISES (Ea occurrence)	\$ 100,000
							MED EXP (Any one person)	\$ 5,000
							PERSONAL & ADV INJURY	\$ 2,000,000
							GENERAL AGGREGATE	\$ 4,000,000
							PRODUCTS - COMP/OP AGG	\$ 4,000,000
								\$
B	<input checked="" type="checkbox"/> AUTOMOBILE LIABILITY <input checked="" type="checkbox"/> ANY AUTO <input type="checkbox"/> OWNED AUTOS ONLY <input type="checkbox"/> SCHEDULED AUTOS <input checked="" type="checkbox"/> HIRED AUTOS ONLY <input checked="" type="checkbox"/> NON-OWNED AUTOS ONLY <input type="checkbox"/> AUTOS ONLY	Y		54309463	7/1/2024	7/1/2025	COMBINED SINGLE LIMIT (Ea accident)	\$ 1,000,000
							BODILY INJURY (Per person)	\$
							BODILY INJURY (Per accident)	\$
							PROPERTY DAMAGE (Per accident)	\$
							Comp/Coll Deductible	\$ 3,000
	<input type="checkbox"/> UMBRELLA LIAB <input type="checkbox"/> OCCUR <input type="checkbox"/> EXCESS LIAB <input type="checkbox"/> CLAIMS-MADE DED RETENTION \$						EACH OCCURRENCE	\$
							AGGREGATE	\$
								\$
B	<input checked="" type="checkbox"/> WORKERS COMPENSATION AND EMPLOYERS' LIABILITY ANY PROPRIETOR/PARTNER/EXECUTIVE OFFICER/MEMBER EXCLUDED? (Mandatory in NH) If yes, describe under DESCRIPTION OF OPERATIONS below	Y	N/A	54309464	7/1/2024	7/1/2025	<input checked="" type="checkbox"/> PER STATUTE <input type="checkbox"/> OTH-ER	
							E.L. EACH ACCIDENT	\$ 1,000,000
							E.L. DISEASE - EA EMPLOYEE	\$ 1,000,000
							E.L. DISEASE - POLICY LIMIT	\$ 1,000,000

DESCRIPTION OF OPERATIONS / LOCATIONS / VEHICLES (ACORD 101, Additional Remarks Schedule, may be attached if more space is required)
 Project No. D0-0099 De Portola Road Drainage Improvements Project. Shiraz way to 650-Foot Northerly Community of Rancho California. County of Riverside, its Agencies, Special Districts and Departments, their respective director, officers, Board of Supervisors, elected and appointed officials, employees, agents, and representatives, Rancho California Water District (RCWD), their elected and appointed officials, employees, agents, and representatives. as Additional Insureds for Workers Compensation, Commercial General Liability, Automobile Liability and any excess liability / umbrella policies listed to meet the contract requirements. 30 Day NOC applies.

CERTIFICATE HOLDER County of Riverside Transportation Department Attn: Contracts/Bidding Unit 3525 14th Street Riverside CA 92501	CANCELLATION SHOULD ANY OF THE ABOVE DESCRIBED POLICIES BE CANCELLED BEFORE THE EXPIRATION DATE THEREOF, NOTICE WILL BE DELIVERED IN ACCORDANCE WITH THE POLICY PROVISIONS. AUTHORIZED REPRESENTATIVE 
--	--

© 1988-2015 ACORD CORPORATION. All rights reserved.



MEMO

To:	Whom it may concern		
From:	Anthony D'Asaro		
Named Insured(s):	Riverside Construction Company, Inc.		
Policy Number(s):	54309745 54309464	54309463 72CPIBB6808	03138983
RE:	Notice of Cancellation		

Certificate Holder Name & Address	
--	--

Should the above described policy be cancelled before the expiration date thereof, change in coverage or reduction of limits, we will mail 30 days written notice to the Certificate Holder named above; except, 10 days notice for non-payment of premium.

Sincerely,

Managing Principal
(949) 417-9170

THIS ENDORSEMENT CHANGES THE POLICY. PLEASE READ IT CAREFULLY.

**ADDITIONAL INSURED – OWNERS, LESSEES OR
 CONTRACTORS – SCHEDULED PERSON OR
 ORGANIZATION**

This endorsement modifies insurance provided under the following:

COMMERCIAL GENERAL LIABILITY COVERAGE PART

SCHEDULE

Name Of Additional Insured Person(s) Or Organization(s)	Location(s) Of Covered Operations
WHERE REQUIRED BY WRITTEN CONTRACT	ALL LOCATIONS WHERE REQUIRED BY WRITTEN CONTRACT
Information required to complete this Schedule, if not shown above, will be shown in the Declarations.	

A. Section II – Who Is An Insured is amended to include as an additional insured the person(s) or organization(s) shown in the Schedule, but only with respect to liability for "bodily injury", "property damage" or "personal and advertising injury" caused, in whole or in part, by:

1. Your acts or omissions; or
2. The acts or omissions of those acting on your behalf;

in the performance of your ongoing operations for the additional insured(s) at the location(s) designated above.

However:

1. The insurance afforded to such additional insured only applies to the extent permitted by law; and
2. If coverage provided to the additional insured is required by a contract or agreement, the insurance afforded to such additional insured will not be broader than that which you are required by the contract or agreement to provide for such additional insured.

B. With respect to the insurance afforded to these additional insureds, the following additional exclusions apply:

This insurance does not apply to "bodily injury" or "property damage" occurring after:

1. All work, including materials, parts or equipment furnished in connection with such work, on the project (other than service, maintenance or repairs) to be performed by or on behalf of the additional insured(s) at the location of the covered operations has been completed; or
2. That portion of "your work" out of which the injury or damage arises has been put to its intended use by any person or organization other than another contractor or subcontractor engaged in performing operations for a principal as a part of the same project.

C. With respect to the insurance afforded to these additional insureds, the following is added to **Section III – Limits Of Insurance:**

If coverage provided to the additional insured is required by a contract or agreement, the most we will pay on behalf of the additional insured is the amount of insurance:

1. Required by the contract or agreement; or

2. Available under the applicable limits of insurance;

whichever is less.

This endorsement shall not increase the applicable limits of insurance.



THIS ENDORSEMENT CHANGES THE POLICY. PLEASE READ IT CAREFULLY.

ADDITIONAL INSURED – OWNERS, LESSEES OR CONTRACTORS – COMPLETED OPERATIONS

This endorsement modifies insurance provided under the following:

COMMERCIAL GENERAL LIABILITY COVERAGE PART
 PRODUCTS/COMPLETED OPERATIONS LIABILITY COVERAGE PART

SCHEDULE

Name Of Additional Insured Person(s) Or Organization(s)	Location And Description Of Completed Operations
WHERE REQUIRED BY WRITTEN CONTRACT, BUT ONLY WHEN THE CONTRACT SPECIFIES COVERAGE FOR COMPLETED OPERATIONS	ALL LOCATIONS WHERE REQUIRED BY WRITTEN CONTRACT
Information required to complete this Schedule, if not shown above, will be shown in the Declarations.	

A. Section II – Who Is An Insured is amended to include as an additional insured the person(s) or organization(s) shown in the Schedule, but only with respect to liability for "bodily injury" or "property damage" caused, in whole or in part, by "your work" at the location designated and described in the Schedule of this endorsement performed for that additional insured and included in the "products-completed operations hazard".

However:

1. The insurance afforded to such additional insured only applies to the extent permitted by law; and
2. If coverage provided to the additional insured is required by a contract or agreement, the insurance afforded to such additional insured will not be broader than that which you are required by the contract or agreement to provide for such additional insured.

B. With respect to the insurance afforded to these additional insureds, the following is added to **Section III – Limits Of Insurance:**

If coverage provided to the additional insured is required by a contract or agreement, the most we will pay on behalf of the additional insured is the amount of insurance:

1. Required by the contract or agreement; or
2. Available under the applicable Limits of Insurance shown in the Declarations;

whichever is less.

This endorsement shall not increase the applicable Limits of Insurance shown in the Declarations.



54309463

COMMERCIAL AUTOMOBILE

THIS ENDORSEMENT CHANGES THE POLICY. PLEASE READ IT CAREFULLY.

COMMERCIAL AUTOMOBILE BROAD FORM ENDORSEMENT

This endorsement modifies insurance provided under the following:

BUSINESS AUTO COVERAGE FORM

This endorsement modifies the Business Auto Coverage Form.

1. EXTENDED CANCELLATION CONDITION

Paragraph A.2.b. – CANCELLATION - of the COMMON POLICY CONDITIONS form IL 00 17 is deleted and replaced with the following:

- b. 60 days before the effective date of cancellation if we cancel for any other reason.

2. BROAD FORM INSURED

A. Subsidiaries and Newly Acquired or Formed Organizations As Insureds

The Named Insured shown in the Declarations is amended to include:

- 1. Any legally incorporated subsidiary in which you own more than 50% of the voting stock on the effective date of the Coverage Form. However, the Named Insured does not include any subsidiary that is an "insured" under any other automobile policy or would be an "insured" under such a policy but for its termination or the exhaustion of its Limit of Insurance.
- 2. Any organization that is acquired or formed by you and over which you maintain majority ownership. However, the Named Insured does not include any newly formed or acquired organization:
 - (a) That is an "insured" under any other automobile policy;
 - (b) That has exhausted its Limit of Insurance under any other policy; or
 - (c) 180 days or more after its acquisition or formation by you, unless you have given us written notice of the acquisition or formation.

Coverage does not apply to "bodily injury" or "property damage" that results from an "accident" that occurred before you formed or acquired the organization.

B. Employees as Insureds

Paragraph A.1. – WHO IS AN INSURED – of SECTION II – LIABILITY COVERAGE is amended to add the following:

- d. Any "employee" of yours while using a covered "auto" you don't own, hire or

borrow in your business or your personal affairs.

C. Lessors as Insureds

Paragraph A.1. – WHO IS AN INSURED – of SECTION II – LIABILITY COVERAGE is amended to add the following:

- e. The lessor of a covered "auto" while the "auto" is leased to you under a written agreement if:
 - (1) The agreement requires you to provide direct primary insurance for the lessor; and
 - (2) The "auto" is leased without a driver. Such leased "auto" will be considered a covered "auto" you own and not a covered "auto" you hire.However, the lessor is an "insured" only for "bodily injury" or "property damage" resulting from the acts or omissions by:
 - 1. You;
 - 2. Any of your "employees" or agents; or
 - 3. Any person, except the lessor or any "employee" or agent of the lessor, operating an "auto" with the permission of any of 1. and/or 2. above.

D. Persons And Organizations As Insureds Under A Written Insured Contract

Paragraph A.1 – WHO IS AN INSURED – of SECTION II – LIABILITY COVERAGE is amended to add the following:

- f. Any person or organization with respect to the operation, maintenance or use of a covered "auto", provided that you and such person or organization have agreed under an express provision in a written "insured contract", written agreement or a written permit issued to you by a governmental or public authority to add such person or organization to this policy as an "insured". However, such person or organization is an "insured" only:

- (1) with respect to the operation, maintenance or use of a covered "auto"; and
- (2) for "bodily injury" or "property damage" caused by an "accident" which takes place after:
 - (a) You executed the "insured contract" or written agreement; or
 - (b) The permit has been issued to you.

3. FELLOW EMPLOYEE COVERAGE

EXCLUSION B.5. - FELLOW EMPLOYEE - of SECTION II - LIABILITY COVERAGE does not apply.

4. PHYSICAL DAMAGE - ADDITIONAL TEMPORARY TRANSPORTATION EXPENSE COVERAGE

Paragraph A.4.a. - TRANSPORTATION EXPENSES - of SECTION III - PHYSICAL DAMAGE COVERAGE is amended to provide a limit of \$50 per day for temporary transportation expense, subject to a maximum limit of \$1,000.

5. AUTO LOAN/LEASE GAP COVERAGE

Paragraph A. 4. - COVERAGE EXTENSIONS - of SECTION III - PHYSICAL DAMAGE COVERAGE is amended to add the following:

c. Unpaid Loan or Lease Amounts

In the event of a total "loss" to a covered "auto", we will pay any unpaid amount due on the loan or lease for a covered "auto" minus:

- 1. The amount paid under the Physical Damage Coverage Section of the policy; and
- 2. Any:
 - a. Overdue loan/lease payments at the time of the "loss";
 - b. Financial penalties imposed under a lease for excessive use, abnormal wear and tear or high mileage;
 - c. Security deposits not returned by the lessor;
 - d. Costs for extended warranties, Credit Life Insurance, Health, Accident or Disability Insurance purchased with the loan or lease; and
 - e. Carry-over balances from previous loans or leases.

We will pay for any unpaid amount due on the loan or lease if caused by:

- 1. Other than Collision Coverage only if the Declarations indicate that Comprehensive Coverage is provided for any covered "auto";
- 2. Specified Causes of Loss Coverage only if the Declarations indicate that Specified Causes of Loss Coverage is provided for any covered "auto"; or
- 3. Collision Coverage only if the Declarations indicate that Collision Coverage is provided for any covered "auto".

6. RENTAL AGENCY EXPENSE

Paragraph A. 4. - COVERAGE EXTENSIONS - of SECTION III - PHYSICAL DAMAGE COVERAGE is amended to add the following:

d. Rental Expense

We will pay the following expenses that you or any of your "employees" are legally obligated to pay because of a written contract or agreement entered into for use of a rental vehicle in the conduct of your business:

MAXIMUM WE WILL PAY FOR ANY ONE CONTRACT OR AGREEMENT:

- 1. \$2,500 for loss of income incurred by the rental agency during the period of time that vehicle is out of use because of actual damage to, or "loss" of, that vehicle, including income lost due to absence of that vehicle for use as a replacement;
- 2. \$2,500 for decrease in trade-in value of the rental vehicle because of actual damage to that vehicle arising out of a covered "loss"; and
- 3. \$2,500 for administrative expenses incurred by the rental agency, as stated in the contract or agreement.
- 4. \$7,500 maximum total amount for paragraphs 1., 2. and 3. combined.

7. EXTRA EXPENSE - BROADENED COVERAGE

Paragraph A.4. - COVERAGE EXTENSIONS - of SECTION III - PHYSICAL DAMAGE COVERAGE is amended to add the following:

e. Recovery Expense

We will pay for the expense of returning a stolen covered "auto" to you.

8. AIRBAG COVERAGE

Paragraph B.3.a. - EXCLUSIONS - of SECTION III - PHYSICAL DAMAGE COVERAGE does not apply to the accidental or unintended discharge of an airbag. Coverage is excess over any other collectible insurance or warranty specifically designed to provide this coverage.

9. AUDIO, VISUAL AND DATA ELECTRONIC EQUIPMENT - BROADENED COVERAGE

Paragraph C.1.b. - LIMIT OF INSURANCE - of SECTION III - PHYSICAL DAMAGE is deleted and replaced with the following:

- b. \$2,000 is the most we will pay for "loss" in any one "accident" to all electronic equipment that reproduces, receives or transmits audio, visual or data signals which, at the time of "loss", is:
 - (1) Permanently installed in or upon the covered "auto" in a housing, opening or other location that is not normally used by the "auto" manufacturer for the installation of such equipment;
 - (2) Removable from a permanently installed housing unit as described in Paragraph 2.a. above or is an integral part of that equipment; or
 - (3) An integral part of such equipment.

10. GLASS REPAIR - WAIVER OF DEDUCTIBLE

Under Paragraph D. - DEDUCTIBLE – of SECTION III – PHYSICAL DAMAGE COVERAGE the following is added:

No deductible applies to glass damage if the glass is repaired rather than replaced.

11. TWO OR MORE DEDUCTIBLES

Paragraph D.- DEDUCTIBLE – of SECTION III – PHYSICAL DAMAGE COVERAGE is amended to add the following:

If this Coverage Form and any other Coverage Form or policy issued to you by us that is not an automobile policy or Coverage Form applies to the same "accident", the following applies:

1. If the deductible under this Business Auto Coverage Form is the smaller (or smallest) deductible, it will be waived; or
2. If the deductible under this Business Auto Coverage Form is not the smaller (or smallest) deductible, it will be reduced by the amount of the smaller (or smallest) deductible.

12. AMENDED DUTIES IN THE EVENT OF ACCIDENT, CLAIM, SUIT OR LOSS

Paragraph A.2.a. - DUTIES IN THE EVENT OF AN ACCIDENT, CLAIM, SUIT OR LOSS of SECTION IV - BUSINESS AUTO CONDITIONS is deleted and replaced with the following:

- a. In the event of "accident", claim, "suit" or "loss", you must promptly notify us when the "accident" is known to:
 - (1) You or your authorized representative, if you are an individual;
 - (2) A partner, or any authorized representative, if you are a partnership;
 - (3) A member, if you are a limited liability company; or
 - (4) An executive officer, insurance manager, or authorized representative, if you are an organization other than a partnership or limited liability company.

Knowledge of an "accident", claim, "suit" or "loss" by other persons does not imply that the persons listed above have such knowledge.

Notice to us should include:

- (1) How, when and where the "accident" or "loss" occurred;
- (2) The "insured's" name and address; and
- (3) To the extent possible, the names and addresses of any injured persons or witnesses.

13. WAIVER OF SUBROGATION

Paragraph A.5. - TRANSFER OF RIGHTS OF RECOVERY AGAINST OTHERS TO US of SECTION IV – BUSINESS AUTO CONDITIONS is deleted and replaced with the following:

5. We will waive the right of recovery we would otherwise have against another person or organization for "loss" to which this insurance applies, provided the "insured" has waived

their rights of recovery against such person or organization under a contract or agreement that is entered into before such "loss".

To the extent that the "insured's" rights to recover damages for all or part of any payment made under this insurance has not been waived, those rights are transferred to us. That person or organization must do everything necessary to secure our rights and must do nothing after "accident" or "loss" to impair them. At our request, the insured will bring suit or transfer those rights to us and help us enforce them.

14. UNINTENTIONAL FAILURE TO DISCLOSE HAZARDS

Paragraph B.2. – CONCEALMENT, MISREPRESENTATION or FRAUD of SECTION IV – BUSINESS AUTO CONDITIONS - is deleted and replaced with the following:

If you unintentionally fail to disclose any hazards existing at the inception date of your policy, we will not void coverage under this Coverage Form because of such failure.

15. AUTOS RENTED BY EMPLOYEES

Paragraph B.5. - OTHER INSURANCE of SECTION IV – BUSINESS AUTO CONDITIONS - is amended to add the following:

- e. Any "auto" hired or rented by your "employee" on your behalf and at your direction will be considered an "auto" you hire. If an "employee's" personal insurance also applies on an excess basis to a covered "auto" hired or rented by your "employee" on your behalf and at your direction, this insurance will be primary to the "employee's" personal insurance.

16. HIRED AUTO – COVERAGE TERRITORY

Paragraph B.7.b.(5). - POLICY PERIOD, COVERAGE TERRITORY of SECTION IV – BUSINESS AUTO CONDITIONS is deleted and replaced with the following:

- (5) A covered "auto" of the private passenger type is leased, hired, rented or borrowed without a driver for a period of 45 days or less; and

17. RESULTANT MENTAL ANGUISH COVERAGE

Paragraph C. of - SECTION V – DEFINITIONS is deleted and replaced by the following:

"Bodily injury" means bodily injury, sickness or disease sustained by any person, including mental anguish or death as a result of the "bodily injury" sustained by that person.



Transfer Or Waiver Of Rights Of Recovery Against Others To Us

Riverside Construction Company, Inc.

General Liability Policy: 54309745

c. Method Of Sharing

If all of the other insurance permits contribution by equal shares, we will follow this method also. Under this approach each insurer contributes equal amounts until it has paid its applicable limit of insurance or none of the loss remains, whichever comes first.

If any of the other insurance does not permit contribution by equal shares, we will contribute by limits. Under this method, each insurer's share is based on the ratio of its applicable limit of insurance to the total applicable limits of insurance of all insurers.

5. Premium Audit

- a. We will compute all premiums for this Coverage Part in accordance with our rules and rates.
- b. We may audit your books and records as they relate to this insurance at any time during the term of this policy and up to three years afterwards.
- c. The first Named Insured must keep records of the information we need for premium computation, and send us copies at such times as we may request.

6. Representations

By accepting this policy, you agree:

- a. The statements in the Declarations are accurate and complete;
- b. Those statements are based upon representations you made to us; and
- c. We have issued this policy in reliance upon your representations.

7. Separation Of Insureds

Except with respect to the Limits of Insurance, and any rights or duties specifically assigned in this Coverage Part to the first Named Insured, this insurance applies:

- a. As if each Named Insured were the only Named Insured; and
- b. Separately to each insured against whom claim is made or "suit" is brought.

8. Transfer Or Waiver Of Rights Of Recovery Against Others To Us

We will waive the right of recovery we would otherwise have had against another person or organization, for loss to which this insurance applies, provided the insured has waived their rights of recovery against such person or organization in a contract or agreement that is executed before such loss.

To the extent that the insured's rights to recover all or part of any payment made under this Coverage Part have not been waived, those rights are transferred to us. The insured must do nothing after loss to impair them. At our request, the insured will bring "suit" or transfer those rights to us and help us enforce them.

This condition does not apply to Coverage C.

9. When We Do Not Renew

If we decide not to renew this Coverage Part, we will mail or deliver to the first Named Insured shown in the Declarations written notice of the nonrenewal not less than 30 days before the expiration date.

If notice is mailed, proof of mailing will be sufficient proof of notice.

SECTION V – DEFINITIONS

1. "Advertisement" means an electronic, oral, written or other notice, about goods, products or services, designed for the specific purpose of attracting the general public or a specific market segment to use such goods, products or services.

"Advertisement" does not include any e-mail address, Internet domain name or other electronic address or metalanguage.

2. "Advertising injury" means injury, other than "bodily injury", "property damage" or "personal injury", sustained by a person or organization and caused by an offense of infringing, in that particular part of your "advertisement" about your goods, products or services, upon their:

- a. Copyrighted "advertisement"; or
- b. Registered collective mark, registered service mark or other registered trademarked name, slogan, symbol or title.

3. "Asbestos" means asbestos in any form, including its presence or use in any alloy, by-product, compound or other material or "waste".

4. "Auto" means:

- a. A land motor vehicle, trailer or semitrailer designed for travel on public roads, including any attached machinery or equipment; or
- b. Any other land vehicle that is subject to a compulsory or financial responsibility law or other motor vehicle insurance law in the state where it is licensed or principally garaged.

However, "auto" does not include "mobile equipment".

5. "Bodily injury" means physical:

- a. Injury;
- b. Sickness; or
- c. Disease;



Riverside Construction Company, Inc.

POLICY NUMBER: 54309463

COMMERCIAL AUTO
16-02-0316 Ed. 10 14

THIS ENDORSEMENT CHANGES THE POLICY. PLEASE READ IT CAREFULLY.

PRIMARY AND NON-CONTRIBUTORY LIABILITY INSURANCE

This endorsement modifies insurance provided under the following:

BUSINESS AUTO COVERAGE FORM.

With respect to coverage provided by this endorsement, the provisions of the Coverage Form apply unless modified by the endorsement.

This endorsement changes the policy effective on the inception date of the policy unless another date is indicated below.

Named Insured:

Endorsement Effective Date:

SCHEDULE

Name(s) Of Person(s) Or Organization(s): Where Required By Written Contract

Information required to complete this Schedule, if not shown above, will be shown in the Declarations.

The following is added to Item 5. – **“Other Insurance”** of Item B. – **“General Conditions”** under Section IV – **“Business Auto Conditions”**:

e. Regardless of the provisions of Paragraph 5.a. through d. above, for any liability arising out of the ownership, maintenance, use, rental, lease, loan, hire or borrowing by an “insured” of a covered “auto” for which an “insured” is contractually obligated to provide primary insurance coverage to a client, this Coverage Form will be primary and non-contributory with respect to the Persons or Organizations in the schedule, regardless of the availability or existence of other collectible insurance under any other Coverage Form or policy that applies on a primary basis.



Riverside Construction Company, Inc.

POLICY NUMBER: 54309745

COMMERCIAL GENERAL LIABILITY
10-02-2461 (Ed. 7-15)

THIS ENDORSEMENT CHANGES THE POLICY. PLEASE READ IT CAREFULLY.

PRIMARY INSURANCE FOR SCHEDULED ADDITIONAL INSURED

This endorsement modifies insurance provided under the following:

COMMERCIAL GENERAL LIABILITY COVERAGE PART

SCHEDULE

Additional Insured:

Location Of Covered Operations:

WHERE REQUIRED BY WRITTEN CONTRACT

ALL LOCATIONS

(If no entry appears above, information required to complete this endorsement will be shown in the Declarations as applicable to this endorsement.)

With respect only to the Additional Insured and at the Location Of Covered Operations shown in the Schedule, the following is added to **SECTION IV – COMMERCIAL GENERAL LIABILITY CONDITIONS, Paragraph 4. Other Insurance** and supersedes any provision to the contrary:

Primary And Noncontributory Insurance

This insurance is primary to and will not seek contribution from any other insurance available to the Additional Insured with respect to the Location Of Covered Operations shown in the Schedule under this policy provided that:

- (1) The Additional Insured is a named insured under such other insurance; and
- (2) You have agreed in writing in a contract or agreement that this insurance would be primary and would not seek contribution from any other insurance available to the Additional Insured.



Workers' Compensation and Employers' Liability Policy

Named Insured Riverside Construction Company, Inc.	Endorsement Number
	Policy Number: 54309464
Policy Period 07/01/2024 TO 07/01/2025	Effective Date of Endorsement
Issued By (Name of Insurance Company) Federal Insurance Company	
Insert the policy number. The remainder of the information is to be completed only when this endorsement is issued subsequent to the preparation of the policy.	

CALIFORNIA WAIVER OF OUR RIGHT TO RECOVER FROM OTHERS ENDORSEMENT

This endorsement applies only to the insurance provided by the policy because California is shown in Item 3.A. of the Information Page.

We have the right to recover our payments from anyone liable for an injury covered by this policy. We will not enforce our right against the person or organization named in the Schedule, but this waiver applies only with respect to bodily injury arising out of the operations described in the Schedule, where you are required by a written contract to obtain this waiver from us.

You must maintain payroll records accurately segregating the remuneration of your employees while engaged in the work described in the Schedule.

Schedule

1. () Specific Waiver
Name of person or organization:

(X) Blanket Waiver
Any person or organization for whom the Named Insured has agreed by written contract to furnish this waiver.
2. Operations:
ALL
3. Premium:
The premium charge for this endorsement shall be 1.0 percent of the California premium developed on payroll in connection with work performed for the above person(s) or organization(s) arising out of the operations described.
4. Minimum Premium: \$0



Authorized Representative



- Company Profile
- Company Search
- Company Search Results
- Company Information
- Old Company Names
- Agent for Service Reference Information
- NAIC Group List
- Lines of Business
- Workers' Compensation Complaint and Request for Action/Appeals Contact Information
- Financial Statements PDF's
- Annual Statements
- Quarterly Statements
- Company Complaint
- Company Performance & Comparison Data
- Company Enforcement Action
- Composite Complaints Studies
- Additional Info
- Find A Company Representative In Your Area
- View Financial Disclaimer

COMPANY PROFILE

Company Information

EXECUTIVE RISK INDEMNITY INC.
202B HALL'S MILL ROAD
WHITEHOUSE STATION, NJ 08889
908990392207

Old Company Names	Effective Date
AMERICAN EXCESS INSURANCE COMPANY	05/12/1987
ERIC REINSURANCE COMPANY	11/18/1992
EXECUTIVE RE INDEMNITY INC.	06/21/1995
EXECUTIVE RISK INDEMNITY, INC.	08/02/2000

Agent For Service

AMANDA GARCIA
 330 N Brand Blvd Ste 700
 Glendale CA 91203

Reference Information

NAIC #:	35181
California Company ID #:	2342-4
Date Authorized in California:	12/07/1979
License Status:	UNLIMITED-NORMAL
Company Type:	Property & Casualty
State of Domicile:	DELAWARE

[back to top](#)

NAIC Group List

NAIC Group #: **0626** Chubb Ltd Grp

Lines Of Business

The company is authorized to transact business within these lines of insurance. For an explanation of any of these terms, please refer to the [glossary](#).

- AIRCRAFT
- AUTOMOBILE
- BOILER AND MACHINERY
- BURGLARY
- COMMON CARRIER LIABILITY
- CREDIT
- DISABILITY
- FIRE
- LIABILITY
- MARINE
- MISCELLANEOUS
- PLATE GLASS
- SPRINKLER
- SURETY
- TEAM AND VEHICLE
- WORKERS' COMPENSATION

[back to top](#)



- Company Profile
- Company Search
- Company Search Results
- Company Information
- Old Company Names
- Agent for Service Reference Information
- NAIC Group List
- Lines of Business
- Workers' Compensation Complaint and Request for Action/Appeals Contact Information
- Financial Statements PDF's
- Annual Statements
- Quarterly Statements
- Company Complaint
- Company Performance & Comparison Data
- Company Enforcement Action
- Composite Complaints Studies
- Additional Info
- Find A Company Representative In Your Area
- View Financial Disclaimer

COMPANY PROFILE

Company Information

FEDERAL INSURANCE COMPANY
2028 HALL'S MILL ROAD
WHITEHOUSE STATION, NJ 08889
800-252-4670

Old Company Names

Effective Date

Agent For Service

AMANDA GARCIA
 330 N Brand Blvd Ste 700
 Glendale CA 91203

Reference Information

NAIC #:	20281
California Company ID #:	0059-6
Date Authorized in California:	12/18/1902
License Status:	UNLIMITED-NORMAL
Company Type:	Property & Casualty
State of Domicile:	INDIANA

[back to top](#)

NAIC Group List

NAIC Group #: **0626** Chubb Ltd Grp

Lines Of Business

The company is authorized to transact business within these lines of insurance. For an explanation of any of these terms, please refer to the [glossary](#).

- AIRCRAFT
- AUTOMOBILE
- BOILER AND MACHINERY
- BURGLARY
- COMMON CARRIER LIABILITY
- CREDIT
- DISABILITY
- FIRE
- LIABILITY
- MARINE
- MISCELLANEOUS
- PLATE GLASS
- SPRINKLER
- SURETY
- TEAM AND VEHICLE
- WORKERS' COMPENSATION

[back to top](#)

COUNTY OF RIVERSIDE
TRANSPORTATION DEPARTMENT

DE PORTOLA ROAD
DRAINAGE IMPROVEMENTS PROJECT

SHIRAZ WAY TO 650-FEET NORTHERLY
COMMUNITY OF RANCHO CALIFORNIA

PROJECT No. D0-0099

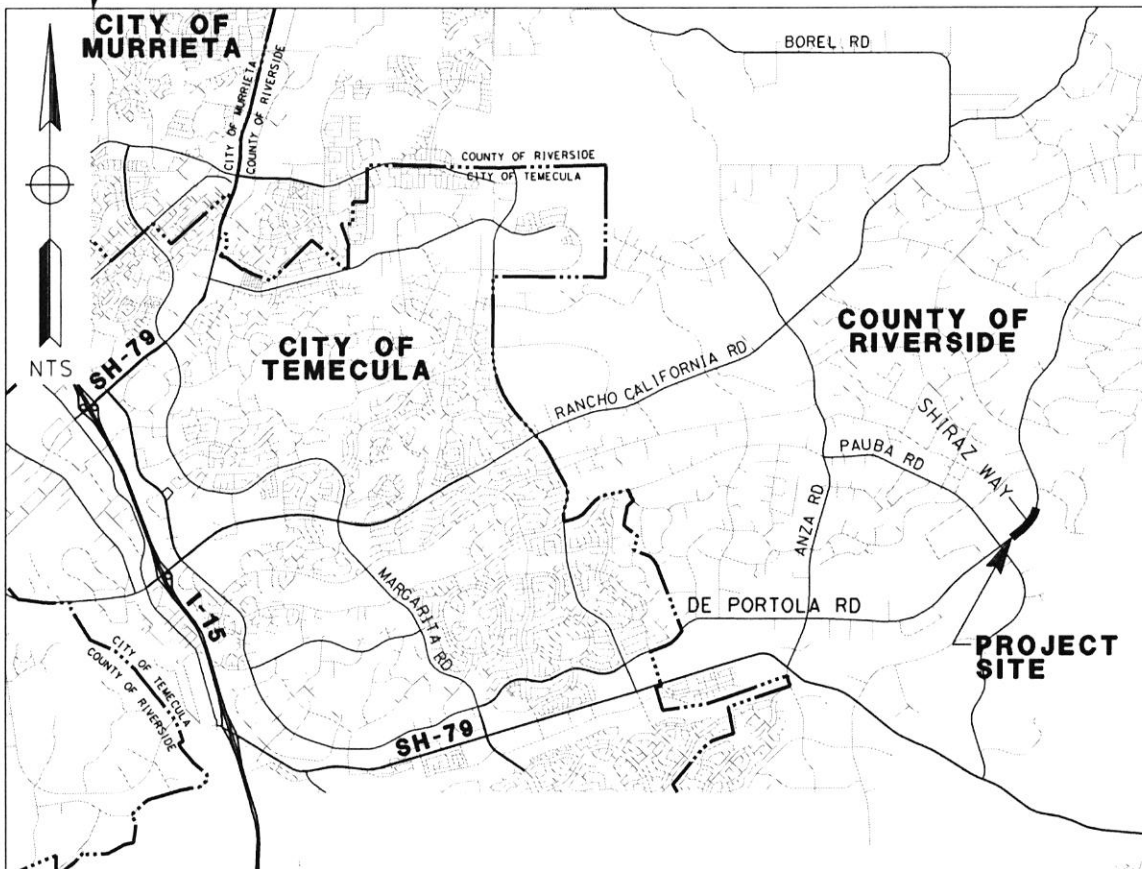
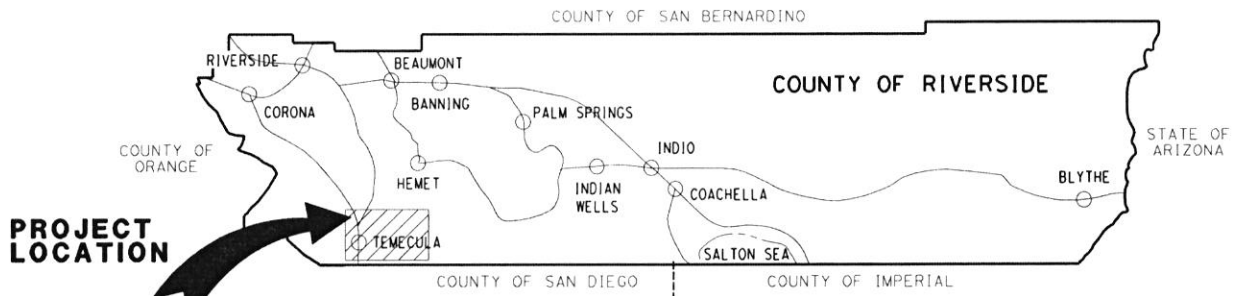

VICINITY MAP

Attachment "A"

Riverside County Transportation Department

Project: **DE PORTOLA ROAD
DRAINAGE**

Project No.(s): **D0-0099**

Expenses as of: **10/22/2024**

Project Costs and Budget

Activity	Incurred Costs	Projected Costs	Total Costs	Existing Budget	Proposed Budget
A Preliminary Survey	26,309		27,000	57,000	27,000
B Design	458,852	5,000	464,000	121,000	464,000
C Environmental	1,511		2,000	10,000	2,000
D Right-of-way	26,129		27,000	20,000	27,000
E Construction		3,054,540			
Construction Contingency 10%		305,454	3,360,000	1,396,000	3,360,000
F Construction Engineering & Inspection 15%		458,181	459,000	168,000	459,000
G Construction Survey 5%		152,727	153,000	56,000	153,000
H Utilities					
Totals:	512,801	3,975,902	4,492,000	1,828,000	4,492,000

Project Funding

Code	Name	Existing Budget	Proposed Budget
387	American Rescue Plan Act (ARPA)	1,807,000	1,807,000
398	Flood Control District	21,000	600,000
221	Gas Tax/HUTA		1,981,000
842	Rancho California Water District		104,000
Totals:		1,828,000	4,492,000

Comments

Printed: October 30,24 1:33 PM

BY: Alfredo Martinez

**Riverside County Transportation Department
Summary of Bids**

PROJECT: De Portola Road Drainage Improvements Project
Shiraz Way to 650-Foot Northerly
Community of Rancho California
Project No. D0-0099

Advertised: August 27, 2024 (Agenda Item: 3.87)

Addenda: 1(9/16/24), 2(9/20/24)

Bids Open: 2 pm Date: Wednesday, September 25, 2024

Company Name	BASE BID SCHEDULE De Portola Road Drainage Improvements	ALTERNATIVE BID SCHEDULE 1 Rancho California Water District Work	Project Total
COUNTY'S ESTIMATE	2,949,725.00	56,550.00	\$3,006,275.00
1 Riverside Construction Company, Inc.	2,951,015.00	103,525.00	\$3,054,540.00
2 O'Duffy Bros., Inc.	3,848,100.00	164,500.00	\$4,012,600.00
3 Los Angeles Engineering, Inc.	4,917,850.00	82,150.00	\$5,000,000.00
<i>Average Bid Prices</i>	<i>\$3,905,655.00</i>	<i>\$116,725.00</i>	<i>\$4,022,380.00</i>

**Riverside County Transportation Department
Summary of Bids**

**PROJECT: De Portola Road Drainage Improvements Project
Shiraz Way to 650-Foot Northerly
Community of Rancho California
Project No. D0-0099**

Advertised: August 27, 2024 (Agenda Item: 3.87)

Addenda: 1(9/16/24), 2(9/20/24)

Bids Open: 2 pm Date: Wednesday, September 25, 2024

BASE BID SCHEDULE - De Portola Road Drainage Improvements					COUNTY'S ESTIMATE		1 Riverside Construction Company, Inc. Riverside, CA 92501	
ITEM NO.	ITEM CODE	CONTRACT ITEM	UNITS	QUANTITY	UNIT PRICE	ENG ESTIMATE	BID UNIT PRICE	BID ESTIMATE
1	066100	DUST ABATEMENT	LS	1	10,000.00	10,000.00	10,000.00	10,000.00
2	100100	DEVELOP WATER SUPPLY	LS	1	10,000.00	10,000.00	10,000.00	10,000.00
3	120100	TRAFFIC CONTROL SYSTEM	LS	1	25,000.00	25,000.00	25,000.00	25,000.00
4	130200	PREPARE WATER POLLUTION CONTROL PROGRAM	LS	1	10,000.00	10,000.00	10,000.00	10,000.00
5	170103	CLEARING AND GRUBBING	LS	1	100,000.00	100,000.00	100,000.00	100,000.00
6	015602	FUNDING AWARENESS SIGN	EA	1	2,000.00	2,000.00	12,000.00	12,000.00
7	190101	ROADWAY EXCAVATION	CY	278	80.00	22,240.00	100.00	27,800.00
8	190151 (F)	CHANNEL EXCAVATION	CY	1,200	60.00	72,000.00	222.00	266,400.00
9	032001	RELOCATE BUSINESS SIGN	EA	1	5,000.00	5,000.00	16,000.00	16,000.00
10	032002	EARTHEN SWALE	LF	511	10.00	5,110.00	20.00	10,220.00
11	202028	RELOCATE IRRIGATION CONTROLLER	EA	4	200.00	800.00	9,500.00	38,000.00
12	260203	CLASS 2 AGGREGATE BASE	CY	210	80.00	16,800.00	235.00	49,350.00
13	013903	PLACE ASPHALT CONCRETE DIKE (CRS 212) (6")	LF	563	15.00	8,445.00	50.00	28,150.00
14	390132	HOT MIX ASPHALT (TYPE A)	TON	181	100.00	18,100.00	220.00	39,820.00
15	475000 (F)	RETAINING WALL -TYPE 1A	SQFT	7,674	180.00	1,381,320.00	190.00	1,458,060.00
16	510050	STRUCTURAL CONCRETE [CHANNEL TRANS STRUCTURE]	SQYD	276	900.00	248,400.00	400.00	110,400.00

**Riverside County Transportation Department
Summary of Bids**

**PROJECT: De Portola Road Drainage Improvements Project
Shiraz Way to 650-Foot Northerly
Community of Rancho California
Project No. D0-0099**

Advertised: August 27, 2024 (Agenda Item: 3.87)

Addenda: 1(9/16/24), 2(9/20/24)

Bids Open: 2 pm Date: Wednesday, September 25, 2024

BASE BID SCHEDULE - De Portola Road Drainage Improvements (Continued)					COUNTY'S ESTIMATE		1 Riverside Construction Company, Inc. Riverside, CA 92501	
ITEM NO.	ITEM CODE	CONTRACT ITEM	UNITS	QUANTITY	UNIT PRICE	ENG ESTIMATE	BID UNIT PRICE	BID ESTIMATE
17	510050	STRUCTURAL CONCRETE [WIER STRUCTURE]	SQYD	425	900.00	382,500.00	350.00	148,750.00
18	510050	STRUCTURAL CONCRETE [CHANNEL JUNCTION STRUCT]	SQYD	326	900.00	293,400.00	290.00	94,540.00
19	600029	REMOVE ASPHALT CONCRETE SURFACING	SQFT	487	20.00	9,740.00	25.00	12,175.00
20	037001	36"X36"X48" PRECAST DROP INLET	EA	1	10,000.00	10,000.00	15,000.00	15,000.00
21	723190	CONCRETED-ROCK SLOPE PROTECTION (20 lb, Class I, METHOD B)	CY	42	80.00	3,360.00	830.00	34,860.00
22	017302	MINOR CONCRETE (CROSS-GUTTER/SPANDRAL) (CRS 209)	SQFT	1,545	30.00	46,350.00	30.00	46,350.00
23	839521	CABLE RAILING	LF	520	20.00	10,400.00	75.00	39,000.00
24	810120	REMOVE PAVEMENT MARKER	SQ FT	198	15.00	2,970.00	5.00	990.00
25	820112	MARKER (CULVERT)	EA	4	250.00	1,000.00	125.00	500.00
26	820410	SALVAGE ROADSIDE SIGN	EA	8	150.00	1,200.00	175.00	1,400.00
27	820840	ROADSIDE SIGN - ONE POST	EA	5	350.00	1,750.00	500.00	2,500.00
28	840519	THERMOPLASTIC CROSSWALK AND PAVEMENT MARKING	SQFT	320	10.00	3,200.00	12.00	3,840.00
29	840656	PAINT TRAFFIC STRIPE (2-COAT)	LF	570	2.00	1,140.00	3.00	1,710.00
30	870700	FLASHING BEACON SYSTEM	LS	1	35,000.00	35,000.00	48,700.00	48,700.00
31	010602	MISCELLANEOUS WORK (AS DIRECTED)	FA	1	192,000.00	192,000.00	192,000.00	192,000.00
32	032001	WATER SERVICE SYSTEM [FAZELI CELLARS WINERY]	LS	1	8,000.00	8,000.00	25,000.00	25,000.00
33	032002	WATER SERVICE SYSTEM [SOMERSET WINERY]	LS	1	6,000.00	6,000.00	25,000.00	25,000.00

**Riverside County Transportation Department
Summary of Bids**

**PROJECT: De Portola Road Drainage Improvements Project
Shiraz Way to 650-Foot Northerly
Community of Rancho California
Project No. D0-0099**

Advertised: August 27, 2024 (Agenda Item: 3.87)

Addenda: 1(9/16/24), 2(9/20/24)

Bids Open: 2 pm Date: Wednesday, September 25, 2024

BASE BID SCHEDULE - De Portola Road Drainage Improvements (Continued)					COUNTY'S ESTIMATE		1 Riverside Construction Company, Inc. Riverside, CA 92501	
ITEM NO.	ITEM CODE	CONTRACT ITEM	UNITS	QUANTITY	UNIT PRICE	ENG ESTIMATE	BID UNIT PRICE	BID ESTIMATE
34	032003	WATER SERVICE SYSTEM [CHATEAU DE LUXE WINERY]	LS	1	5,000.00	5,000.00	25,000.00	25,000.00
35	032004	SALVAGE BACKFLOW PREVENTER ASSEMBLY	EA	3	500.00	1,500.00	7,500.00	22,500.00
BASE BID SCHEDULE 1 SUB-TOTAL ITEMS 1 - 35						2,949,725.00		2,951,015.00

ALTERNATIVE BID SCHEDULE 1 - Rancho California Water District Work

ITEM NO.	ITEM CODE	CONTRACT ITEM	UNITS	QUANTITY	UNIT PRICE	ENG ESTIMATE	BID UNIT PRICE	BID ESTIMATE
36	032005	ABANDON (REMOVE) 2" Ø COPPER TUBE (CT) ASL, PIP ASSOCIATED 2" Ø METER AND SALVAGE ASSOCIATED 2" Ø BFD PER RANCHO CALIFORNIA WATER DISTRICT (RCWD) STANDARD (STD) DRAWING (DWG) NO. RW-2.	LF	65	50.00	3,250.00	210.00	13,650.00
37	032006	ABANDON (REMOVE) 2" Ø CT ASL, PIP ASSOCIATED 2" Ø METER & SALVAGE ASSOCIATED 2" Ø BFD PER RCWD STD DWG NO. RW-2.	LF	65	50.00	3,250.00	210.00	13,650.00
38	032007	ABANDON (REMOVE) 2" Ø CT ASL, PIP ASSOCIATED 1-1/2" Ø METER AND SALVAGE ASSOCIATED 1-1/2" Ø BFD PER RCWD STD DWG NO. RW-2.	LF	65	50.00	3,250.00	210.00	13,650.00
39	032008	CONSTRUCT 2" Ø CT (TYPE "K") ASL AND REINSTALL SALVAGED 2" Ø BFD PER RCWD STD DWG NO(S). RW-14 & RW-18. RCWD STAFF TO DROP-IN SALVAGED 2" Ø METER PER RCWD STD DWG NO. RW-16 AFTER BACKSIDE PLUMBING AND BFP HAVE BEEN RECONFIGURED BY COUNTY CONTRACTOR.	LF	25	100.00	2,500.00	415.00	10,375.00
40	032009	CONSTRUCT 2" Ø CT (TYPE "K") ASL AND REINSTALL SALVAGED 2" Ø BFD PER RCWD STD DWG NO(S). RW-14 & RW-18. RCWD STAFF TO DROP-IN SALVAGED 2" Ø METER PER RCWD STD DWG NO. RW-16 AFTER BACKSIDE PLUMBING AND BFP HAVE BEEN RECONFIGURED BY COUNTY CONTRACTOR.	LF	25	100.00	2,500.00	415.00	10,375.00
41	032010	CONSTRUCT 2" Ø CT (TYPE "K") ASL AND REINSTALL SALVAGED 1-1/2" Ø BFD PER RCWD STD DWG NO(S). RW-14 & RW-18. RCWD STAFF TO DROP-IN SALVAGED 1-1/2" Ø METER PER RCWD STD DWG NO. RW-16 AFTER BACKSIDE PLUMBING AND BFP HAVE BEEN RECONFIGURED BY COUNTY CONTRACTOR.	LF	15	100.00	1,500.00	635.00	9,525.00

**Riverside County Transportation Department
Summary of Bids**

**PROJECT: De Portola Road Drainage Improvements Project
Shiraz Way to 650-Foot Northerly
Community of Rancho California
Project No. D0-0099**

Advertised: August 27, 2024 (Agenda Item: 3.87)

Addenda: 1(9/16/24), 2(9/20/24)

Bids Open: 2 pm Date: Wednesday, September 25, 2024

ALTERNATIVE BID SCHEDULE 1 - Rancho California Water District Work (Continued)					COUNTY'S ESTIMATE		1 Riverside Construction Company, Inc. Riverside, CA 92501	
ITEM NO.	ITEM CODE	CONTRACT ITEM	UNITS	QUANTITY	UNIT PRICE	ENG ESTIMATE	BID UNIT PRICE	BID ESTIMATE
42	032011	ABANDON (REMOVE) 6" Ø POLYVINYL CHLORIDE (PVC) PUBLIC FIRE HYDRANT (PFH) LATERAL AND SALVAGE SUPER FIRE HYDRANT (SFH) PER RCWD STD DWG NO. RW-2.	LF	25	180.00	4,500.00	110.00	2,750.00
43	032012	ABANDON (REMOVE) 1" Ø CT AIR VACUUM AND AIR RELEASE (AV & AR) ASSEMBLY PER RCWD STD DWG NO. RW-2.	LF	25	100.00	2,500.00	110.00	2,750.00
44	032013	ABANDON (REMOVE) 6" Ø PVC PFH LATERAL AND SALVAGE SFH PER RCWD STD DWG NO. RW-2.	LF	35	180.00	6,300.00	80.00	2,800.00
45	032014	CONSTRUCT 6" Ø PVC PFH LATERAL AND REINSTALL SALVAGED SFH PER RCWD STD DWG NO. RW-6.	LF	75	360.00	27,000.00	320.00	24,000.00
ALT BID SCHEDULE 1 SUB-TOTAL ITEMS 36 - 45						56,550.00		103,525.00
PROJECT TOTAL ITEMS 1 - 45						2,929,225.00		3,054,540.00

**Riverside County Transportation Department
Summary of Bids**

**PROJECT: De Portola Road Drainage Improvements Project
Shiraz Way to 650-Foot Northerly
Community of Rancho California
Project No. D0-0099**

Advertised: August 27, 2024 (Agenda Item: 3.87)

Addenda: 1(9/16/24), 2(9/20/24)

Bids Open: 2 pm Date: Wednesday, September 25, 2024

BASE BID SCHEDULE - De Portola Road Drainage Improvements					2 O'Duffy Bros., Inc. Romoland, CA 92585		3 Los Angeles Engineering, Inc. Covina, CA 91723	
ITEM NO.	ITEM CODE	CONTRACT ITEM	UNITS	QUANTITY	BID UNIT PRICE	BID ESTIMATE	BID UNIT PRICE	BID ESTIMATE
1	066100	DUST ABATEMENT	LS	1	50,000.00	50,000.00	10,000.00	10,000.00
2	100100	DEVELOP WATER SUPPLY	LS	1	50,000.00	50,000.00	10,000.00	10,000.00
3	120100	TRAFFIC CONTROL SYSTEM	LS	1	50,000.00	50,000.00	25,000.00	25,000.00
4	130200	PREPARE WATER POLLUTION CONTROL PROGRAM	LS	1	15,000.00	15,000.00	10,000.00	10,000.00
5	170103	CLEARING AND GRUBBING	LS	1	40,000.00	40,000.00	100,000.00	100,000.00
6	015602	FUNDING AWARENESS SIGN	EA	1	5,000.00	5,000.00	700.00	700.00
7	190101	ROADWAY EXCAVATION	CY	278	120.00	33,360.00	150.00	41,700.00
8	190151 (F)	CHANNEL EXCAVATION	CY	1,200	65.00	78,000.00	430.00	516,000.00
9	032001	RELOCATE BUSINESS SIGN	EA	1	5,000.00	5,000.00	25,000.00	25,000.00
10	032002	EARTHEN SWALE	LF	511	40.00	20,440.00	8.00	4,088.00
11	202028	RELOCATE IRRIGATION CONTROLLER	EA	4	5,000.00	20,000.00	5,500.00	22,000.00
12	260203	CLASS 2 AGGREGATE BASE	CY	210	170.00	35,700.00	92.00	19,320.00
13	013903	PLACE ASPHALT CONCRETE DIKE (CRS 212) (6")	LF	563	40.00	22,520.00	22.00	12,386.00
14	390132	HOT MIX ASPHALT (TYPE A)	TON	181	250.00	45,250.00	310.00	56,110.00
15	475000 (F)	RETAINING WALL -TYPE 1A	SQFT	7,674	300.00	2,302,200.00	430.00	3,299,820.00
16	510050	STRUCTURAL CONCRETE [CHANNEL TRANS STRUCTURE]	SQYD	276	650.00	179,400.00	350.00	96,600.00

**Riverside County Transportation Department
Summary of Bids**

**PROJECT: De Portola Road Drainage Improvements Project
Shiraz Way to 650-Foot Northerly
Community of Rancho California
Project No. D0-0099**

Advertised: August 27, 2024 (Agenda Item: 3.87)

Addenda: 1(9/16/24), 2(9/20/24)

Bids Open: 2 pm Date: Wednesday, September 25, 2024

BASE BID SCHEDULE - De Portola Road Drainage Improvements (Continued)					2 O'Duffy Bros., Inc. Romoland, CA 92585		3 Los Angeles Engineering, Inc. Covina, CA 91723	
ITEM NO.	ITEM CODE	CONTRACT ITEM	UNITS	QUANTITY	BID UNIT PRICE	BID ESTIMATE	BID UNIT PRICE	BID ESTIMATE
17	510050	STRUCTURAL CONCRETE [WIER STRUCTURE]	SQYD	425	650.00	276,250.00	340.00	144,500.00
18	510050	STRUCTURAL CONCRETE [CHANNEL JUNCTION STRUCT]	SQYD	326	325.00	105,950.00	310.00	101,060.00
19	600029	REMOVE ASPHALT CONCRETE SURFACING	SQFT	487	30.00	14,610.00	3.00	1,461.00
20	037001	36"X36"X48" PRECAST DROP INLET	EA	1	10,000.00	10,000.00	7,500.00	7,500.00
21	723190	CONCRETED-ROCK SLOPE PROTECTION (20 lb. Class I, METHOD B)	CY	42	1,000.00	42,000.00	400.00	16,800.00
22	017302	MINOR CONCRETE (CROSS-GUTTER/SPANDRAL) (CRS 209)	SQFT	1,545	40.00	61,800.00	35.00	54,075.00
23	839521	CABLE RAILING	LF	520	150.00	78,000.00	72.00	37,440.00
24	810120	REMOVE PAVEMENT MARKER	SQ FT	198	25.00	4,950.00	13.00	2,574.00
25	820112	MARKER (CULVERT)	EA	4	300.00	1,200.00	200.00	800.00
26	820410	SALVAGE ROADSIDE SIGN	EA	8	330.00	2,640.00	125.00	1,000.00
27	820840	ROADSIDE SIGN - ONE POST	EA	5	550.00	2,750.00	800.00	4,000.00
28	840519	THERMOPLASTIC CROSSWALK AND PAVEMENT MARKING	SQFT	320	11.00	3,520.00	20.00	6,400.00
29	840656	PAINT TRAFFIC STRIPE (2-COAT)	LF	570	8.00	4,560.00	5.00	2,850.00
30	870700	FLASHING BEACON SYSTEM	LS	1	36,000.00	36,000.00	27,466.00	27,466.00
31	010602	MISCELLANEOUS WORK (AS DIRECTED)	FA	1	192,000.00	192,000.00	192,000.00	192,000.00
32	032001	WATER SERVICE SYSTEM [FAZELI CELLARS WINERY]	LS	1	15,000.00	15,000.00	25,000.00	25,000.00
33	032002	WATER SERVICE SYSTEM [SOMERSET WINERY]	LS	1	15,000.00	15,000.00	25,000.00	25,000.00

**Riverside County Transportation Department
Summary of Bids**

**PROJECT: De Portola Road Drainage Improvements Project
Shiraz Way to 650-Foot Northerly
Community of Rancho California
Project No. D0-0099**

Advertised: August 27, 2024 (Agenda Item: 3.87)

Addenda: 1(9/16/24), 2(9/20/24)

Bids Open: 2 pm Date: Wednesday, September 25, 2024

BASE BID SCHEDULE - De Portola Road Drainage Improvements (Continued)					2 O'Duffy Bros., Inc. Romoland, CA 92585		3 Los Angeles Engineering, Inc. Covina, CA 91723	
ITEM NO.	ITEM CODE	CONTRACT ITEM	UNITS	QUANTITY	BID UNIT PRICE	BID ESTIMATE	BID UNIT PRICE	BID ESTIMATE
34	032003	WATER SERVICE SYSTEM [CHATEAU DE LUXE WINERY]	LS	1	15,000.00	15,000.00	15,000.00	15,000.00
35	032004	SALVAGE BACKFLOW PREVENTER ASSEMBLY	EA	3	5,000.00	15,000.00	1,400.00	4,200.00
BASE BID SCHEDULE 1 SUB-TOTAL ITEMS 1 - 35						3,848,100.00		4,917,850.00

ALTERNATIVE BID SCHEDULE 1 - Rancho California Water District Work

ITEM NO.	ITEM CODE	CONTRACT ITEM	UNITS	QUANTITY	BID UNIT PRICE	BID ESTIMATE	BID UNIT PRICE	BID ESTIMATE
36	032005	ABANDON (REMOVE) 2" Ø COPPER TUBE (CT) ASL, PIP ASSOCIATED 2" Ø METER AND SALVAGE ASSOCIATED 2" Ø BFD PER RANCHO CALIFORNIA WATER DISTRICT (RCWD) STANDARD (STD) DRAWING (DWG) NO. RW-2.	LF	65	200.00	13,000.00	115.00	7,475.00
37	032006	ABANDON (REMOVE) 2" Ø CT ASL, PIP ASSOCIATED 2" Ø METER & SALVAGE ASSOCIATED 2" Ø BFD PER RCWD STD DWG NO. RW-2.	LF	65	200.00	13,000.00	115.00	7,475.00
38	032007	ABANDON (REMOVE) 2" Ø CT ASL, PIP ASSOCIATED 1-1/2" Ø METER AND SALVAGE ASSOCIATED 1-1/2" Ø BFD PER RCWD STD DWG NO. RW-2.	LF	65	200.00	13,000.00	115.00	7,475.00
39	032008	CONSTRUCT 2" Ø CT (TYPE "K") ASL AND REINSTALL SALVAGED 2" Ø BFD PER RCWD STD DWG NO(S). RW-14 & RW-18. RCWD STAFF TO DROP-IN SALVAGED 2" Ø METER PER RCWD STD DWG NO. RW-16 AFTER BACKSIDE PLUMBING AND BFP HAVE BEEN RECONFIGURED BY COUNTY CONTRACTOR.	LF	25	500.00	12,500.00	350.00	8,750.00
40	032009	CONSTRUCT 2" Ø CT (TYPE "K") ASL AND REINSTALL SALVAGED 2" Ø BFD PER RCWD STD DWG NO(S). RW-14 & RW-18. RCWD STAFF TO DROP-IN SALVAGED 2" Ø METER PER RCWD STD DWG NO. RW-16 AFTER BACKSIDE PLUMBING AND BFP HAVE BEEN RECONFIGURED BY COUNTY CONTRACTOR.	LF	25	500.00	12,500.00	340.00	8,500.00
41	032010	CONSTRUCT 2" Ø CT (TYPE "K") ASL AND REINSTALL SALVAGED 1-1/2" Ø BFD PER RCWD STD DWG NO(S). RW-14 & RW-18. RCWD STAFF TO DROP-IN SALVAGED 1-1/2" Ø METER PER RCWD STD DWG NO. RW-16 AFTER BACKSIDE PLUMBING AND BFP HAVE BEEN RECONFIGURED BY COUNTY CONTRACTOR.	LF	15	800.00	12,000.00	520.00	7,800.00

**Riverside County Transportation Department
Summary of Bids**

**PROJECT: De Portola Road Drainage Improvements Project
Shiraz Way to 650-Foot Northerly
Community of Rancho California
Project No. D0-0099**

Advertised: August 27, 2024 (Agenda Item: 3.87)

Addenda: 1(9/16/24), 2(9/20/24)

Bids Open: 2 pm Date: Wednesday, September 25, 2024

ALTERNATIVE BID SCHEDULE 1 - Rancho California Water District Work (Continued)					2 O'Duffy Bros., Inc. Romoland, CA 92585		3 Los Angeles Engineering, Inc. Covina, CA 91723	
ITEM NO.	ITEM CODE	CONTRACT ITEM	UNITS	QUANTITY	BID UNIT PRICE	BID ESTIMATE	BID UNIT PRICE	BID ESTIMATE
42	032011	ABANDON (REMOVE) 6" Ø POLYVINYL CHLORIDE (PVC) PUBLIC FIRE HYDRANT (PFH) LATERAL AND SALVAGE SUPER FIRE HYDRANT (SFH) PER RCWD STD DWG NO. RW-2.	LF	25	700.00	17,500.00	210.00	5,250.00
43	032012	ABANDON (REMOVE) 1" Ø CT AIR VACUUM AND AIR RELEASE (AV & AR) ASSEMBLY PER RCWD STD DWG NO. RW-2.	LF	25	500.00	12,500.00	180.00	4,500.00
44	032013	ABANDON (REMOVE) 6" Ø PVC PFH LATERAL AND SALVAGE SFH PER RCWD STD DWG NO. RW-2.	LF	35	600.00	21,000.00	155.00	5,425.00
45	032014	CONSTRUCT 6" Ø PVC PFH LATERAL AND REINSTALL SALVAGED SFH PER RCWD STD DWG NO. RW-6.	LF	75	500.00	37,500.00	260.00	19,500.00
ALT BID SCHEDULE 1 SUB-TOTAL ITEMS 36 - 45						164,500.00		82,150.00
PROJECT TOTAL ITEMS 1 - 45						4,012,600.00		5,000,000.00



COUNTY OF RIVERSIDE
TRANSPORTATION AND
LAND MANAGEMENT AGENCY

Dennis Acuna, P. E., T. E.
Director of Transportation

Hector D. Davila, P.E.
Deputy for Transportation/
Capital Projects

Russell Williams
Deputy for Transportation/
Planning and Development

Transportation Department

ADDENDUM NUMBER 1

Dated September 16, 2024

to the
Specifications and Contract Documents
for the construction of

De Portola Road Drainage Improvements Project
Shiraz Way to 650-Foot Northerly
Community of Rancho California
Project No. D0-0099

Bids Due: (Revised)
Wednesday, September 25, 2024; 2:00 p.m.
14th Street Transportation Annex
3525 14th Street; Riverside, CA 92501
(951) 955-6780

This Addendum is issued pursuant to the Instructions to Bidders, Item No. 8, of the Contract Documents for the reference project. This Addendum is issued as a supplement to the specification and special provisions for the referenced project. The revisions to the specifications shall become a part of the Contract Documents, and each bidder shall acknowledge receipt thereof on the Bid (Proposal). Bidders are directed to sign this addendum as acknowledged and attach the signed addendum to the contractor's submitted proposal.

Note: During the advertisement period of this project, this document and attachments (if any) are available upon request at the office of the Transportation Department, and are available as a free download at the Transportation Department's website:

https://trans.rctlma.org/notices-inviting-bids

MODIFICATIONS / CLARIFICATIONS TO SPECIAL PROVISIONS:

Item 1: The new designated date and time for the receipt and opening of bids is revised as follows:

Wednesday, September 25, 2024; 2:00 p.m.
14th Street Transportation Annex
3525 14th Street; Riverside, CA 92501
(951) 955-6780

Prepared by: [Signature] Date: September 16, 2024
Joel Jimenez, Project Manager, Contracts/Bidding Unit

Acknowledged: _____ Date: _____
(Contractor)

JRJ:rr



Dennis Acuna, P. E., T. E.
Director of Transportation

COUNTY OF RIVERSIDE

TRANSPORTATION AND LAND MANAGEMENT AGENCY

Transportation Department

Hector D. Davila, P.E.
*Deputy for Transportation/
Capital Projects*

Russell Williams
*Deputy for Transportation/
Planning and Development*

ADDENDUM NUMBER 2

Dated September 20, 2024

to the
Specifications and Contract Documents
for the construction of

**De Portola Road Drainage Improvements Project
Shiraz Way to 650-Foot Northerly
Community of Rancho California
Project No. D0-0099**

Bids Due: Wednesday, September 25, 2024; 2:00 p.m.
14th Street Transportation Annex
3525 14th Street; Riverside, CA 92501
(951) 955-6780

This Addendum is issued pursuant to the Instructions to Bidders, Item No. 8, of the Contract Documents for the reference project. This Addendum is issued as a supplement to the specification and special provisions for the referenced project. The revisions to the specifications shall become a part of the Contract Documents, and each bidder shall acknowledge receipt thereof on the Bid (Proposal). Bidders are directed to sign this addendum as acknowledged and attach the signed addendum to the contractor's submitted proposal.

Note: During the advertisement period of this project, this document and attachments (if any) are available upon request at the office of the Transportation Department, and are available as a free download at the Transportation Department's website:

<https://trans.rctlma.org/notices-inviting-bids>

MODIFICATIONS / CLARIFICATIONS TO SPECIAL PROVISIONS:

Item 1: Revised Proposal.

Refer to "Proposal" pages B2-B3. Delete and replace "Proposal" (pages B2-B3) with "Proposal (Revised)" attached herewith as **Attachment "A"**.

Note: Revisions made to the proposal by Addendum No. 1 are written with blue font and blue numbers in Attachment "A".

- a. Estimated Quantity has been revised for the following bid item:
Item 11, RELOCATE IRRIGATION CONTROLLER
- b. The following bid items have been added:
Item 32, WATER SERVICE SYSTEM [FAZELI CELLARS WINERY]
Item 33, WATER SERVICE SYSTEM [SOMERSET WINERY]
Item 34, WATER SERVICE SYSTEM [CHATEAU DE LUXE WINERY]
Item 35, SALVAGE BACKFLOW PREVENTOR ASSEMBLY

c. The following bid schedule is incorporated in the contract and made part hereby:

- Alternate Bid Schedule 1 – Rancho California Water District Work

Item 2: Prosecution and Progress. Refer to Section 00-1.05, "Prosecution and Progress," on page 2 and 3 of the special provisions. The following special provisions are added and made a part hereby:

The County anticipates to award the construction contract by December 2024; however, the County will delay issuing the Notice to Proceed with construction (NTP) until or after March 2025.

The contractors shall consider this NTP delay when preparing their bids and when planning their construction activities.

Item 3: Irrigation System. Refer to Section 10-1.02, Work Sequencing – Order of Work,, on pages 15 and 16 of the special provisions. The following paragraph is added to Section 10-1.02, Work Sequencing – Order of Work and made a part hereby:

Irrigation System

The contractor will be required to make sure that after portions of existing irrigation system are removed for improvements construction, and/or damaged by the contractor's operations, the remaining irrigation system will be returned to a working condition by the end of every shift.

Item 4: Clarification – Improvement on Shiraz Way. Refer to Section 12-4, Maintaining Traffic, on pages 17 thru 19 of the special provisions.

Full road closure is not permitted. Improvements on Shiraz Way must be done in phases.

Item 5: Clarification – Portable Changeable Message Signs. Refer to Portable Changeable Message Signs (PCMS) paragraph in Section 10-1.02, Work Sequencing – Order of Work, on pages 15 of the Special Provisions, Section 12-3.32C on page 17 of the Special Provisions, and the 7th paragraph in sub-Section 12-5.03, Compliance, on page 20 of the Special Provisions.

Prior to start of construction, the Department will require only 2 PCMS. During construction, the Department expects to use up to 4 PCMS. Four (4) Portable Changeable Message Signs (PCMS) shall be furnished, placed, operated and maintained during the course of construction.

Item 6: Temporary Water Irrigation. Refer to Section 17-2, Clearing and Grubbing, on pages 27 thru 28 of the special provisions.

The following special provisions are added to Section 17-2 and are made a part hereby:

Prior to construction of improvements, the Contractor shall install temporary irrigation facilities to supply all the affected owners:

- Cateau De Luxe Winery (APN: 927-630-011),
- Somerset Vinery (APN: 927-630-022), and
- Fazeli Cellars Vinery (APN: 927-640-004)

Contractor shall be responsible for maintaining the temporary water irrigation facilities during the course of construction, and removal of temporary irrigation facilities when no longer needed.

Full compensation for furnishing and maintaining temporary irrigation facilities shall be considered in the contract price paid per lump sum for Clearing and Grubbing, and no additional compensation will be allowed therefor.

Item 7: Channel Excavation. Refer to Section 19-2.03H, Ditch Excavation, on page 30 of the special provisions.

Delete the "Payment" paragraph in Section 19-2.03H, and replace it with the following paragraph:

Payment

The contract unit price paid per cubic yard for Channel Excavation is a final pay item in conformance with section 9-1.02C "Final Pay Item Quantities" of Standard Specifications, and shall include full compensation for furnishing all labor, materials, tools, equipment, and incidentals, and for doing all the work involved in excavating ditches/channels completely, as shown on the plans, and as specified in the Standard Specifications and these Special Provisions, and as directed by the Engineer and no additional compensation will be allowed therefor.

Item 8: Clarification – Structural Backfill. Refer to Section 19-3, Structure Excavation and Backfill, on pages 30 and 31 of the special provisions.

A geotechnical report is not available, bidders shall consider that existing native material may not be suitable for structural backfill when preparing their bids. Native material may be used as structure backfill if it meets the requirements of Section 19-3.02C, Structure Backfill, of the Standard Specifications.

Item 9: Water Service System. The following special provisions are added, and are made a part hereby:

WATER SERVICE SYSTEM

Water service system components shall be installed in conformance with Rancho California Water District (RCWD) standards and specifications, the construction plans, and as directed by the Engineer.

Water service system components to be furnished and installed by the Contractor include but are not limited to:

- backflow preventer assemblies per RCWD STD RW-18
- pressure regulator valve per RCWD material list
- necessary pipelines, valves and fittings
- water shut-off valve assembly (APN 927-630-022)

Payment

The contract unit price paid per lump sum for:

- Water Service System [APN: 927-630-011]
- Water Service System [APN: 927-630-022]
- Water Service System [APN: 927-640-004]

shall include full compensation for furnishing all labor, materials, tools, equipment, and incidentals, and for doing all the work involved in furnishing and installing Water Service System completely, as shown on the plans, and as specified in the Standard Specifications and these Special Provisions, and as directed by the Engineer and no additional compensation will be allowed therefor.

Item 10: Salvage Backflow Preventer System. The following special provisions are added, and are made a part hereby:

SALVAGE BACKFLOW PREVENTER ASSEMBLY

Existing backflow preventer assembly shall be removed, and salvaged as shown on the plans in conformance with Rancho California Water District (RCWD) applicable standards and specifications, and as directed by the Engineer.

The salvaged backflow preventer shall be delivered to OWNER, or as directed by the Engineer.

Payment

The contract price paid per each for Salvage Backflow Preventer Assembly shall include full compensation for furnishing all labor, materials, tools, equipment, incidentals and for doing all the work including removing, protecting, storing, transporting and delivering backflow preventer assembly, as specified in these Special Provisions and no additional compensation will be allowed therefor.

Item 11: Rancho California Water District - Facilities. The following special provisions are added, and are made a part hereby:

RANCHO CALIFORNIA WATER DISTRICT - FACILITIES

Refer to Alternative Bid Schedule 1 for Rancho California Water District work.

Also refer to Rancho California Water District – Relocation Plans attached herewith as **Attachment “D”**, and made a part hereby.

General

Contractor shall comply with the applicable Rancho California Water District (RCWD) special provisions and standard plans.

RCWD Technical Provisions and Standard Drawings are hereby incorporated by reference. See following weblink:

<https://www.ranchowater.com/323/Standard-Specifications-and-Drawings>

Relocations

Existing RCWD facilities shall be relocated and adjusted to finished grade with materials similar in quality to those in the original structure in accordance with RCWD standards and provisions, and as directed by the Engineer.

All work shall be performed by a Licensed and qualified plumber.

Contractor must provide coordination with RCWD for all work associated with their facilities.

Salvaging

Existing RCWD facilities to be salvaged, shall be removed, and salvaged as shown on the plans in conformance with RCWD applicable standards and specifications, and as directed by the Engineer.

RCWD owned removed and salvaged facilities shall be delivered to RCWD, or as directed by the Engineer.

Construction

The Contractor shall furnish and install all required materials and equipment needed to complete the work shown on the plans, specified herein, and as directed by the Engineer.

The contractor will make all connections to existing water line.

Attention is directed to Section 00-1.10, Cooperation, of these Special Provisions for fully cooperation with RCWD. The contractor must cooperate with RCWD in performing the work required to make the connection to the existing water line including but not limited to providing materials, excavation, traffic control, and backfill, in conformance with the Standard Specifications, these Special Provisions and as directed by the Engineer.

Payment

If the RCWD alternate bid schedule is chosen for award, full compensation for RCWD work listed in Alternative Bid Schedule 1 shall be considered as included in the bid prices paid for the various RCWD items of work including, but not limited to:

- Salvage Fire Hydrant
- Salvage Air Vac
- Salvage Water Meter• Relocate Fire Hydrant
- Removal of existing water, fire and air-vac laterals and end-cap
- Install 2" Agr Water Service W/ 2" Water Meter
- Install 2" Agr Water Service W/ 1 1/2" Water Meter

and shall include full compensation for furnishing all labor, materials, tools, equipment, and incidentals, for doing all the work involved, complete in place, as shown and specified on the plans, as specified in the Standard Specifications, these Special Provisions, and as directed by the Engineer, and no additional payment will be made therefor.

Item 12: Clarification - Removal and Salvaging of Existing Olive Trees. Refer to Section 20-10.03, Existing Planting - Salvage And Return Trees To Owner, on page 32 of the special provisions.

After olive trees are delivered to the owner, the Contractor will not be responsible for further maintenance of the salvaged olive trees.

Item 13: Colored Concrete. Refer to Construction Notes No. 13, 14, 15, 20, 21, and 22 on the plans, refer to Section 47-4, Retaining Wall, on page 47 of the special provisions, and refer to Section 51, Concrete Structures, on page 48 and 49 of the special provisions. The following special provisions are added to Section 47-4, and Section 51-7.01B, and are made a part hereby:

The concrete color must be Davis Colors Concrete Pigments – Spanish Gold 5084, or approved equal.

The contractor must apply at least two coats of clear concrete sealer on the retaining wall area above the buffer panel of the wall in accordance with the applicable provisions in Section 78-4.03, Painting Concrete, of the Standard Specifications.

Item 14: Architectural Treatment on the Wall (Freeformed Decorative Concrete Panel).

- A reference exhibit displaying details of architectural treatment on the wall is attached herewith as **Attachment "B"**.
- Clarification - The term "freeformed" used in the plans construction notes No. 21 and 22 refers to the form liner needed for the various patterns to be used in the wall.
- Refer to Section 47-4, Retaining Wall, on page 47 of the special provisions.

The following special provisions are added to Section 47-4 and are made a part hereby:

Form liners must be provided in accordance with Section 51-1.03G(2), Form Liners, of the Standard Specifications, the manufacturer's recommendations, and as directed by the Engineer.

The payment quantity for Retaining Wall – Type 1A does include compensation for the area of architectural treatment on the wall, including decorative metal grapes designs and reassessed depth required as shown on the ornamental wall exhibit.

Item 15: Clarification – Hydroseeding on TCE. Refer to plans.

After completion of improvements, hydroseeding will not be required on the temporary construction easement area, but site will need to be stabilized.

Item 16: Relocate Business Sign. Refer to 78-23, Relocate Business Sign, on pages 53 and 54 of the special provisions.

The following special provisions are added to Section 78-23, and are made a part hereby:

An electrical outlet exists near the base of the sign at approximately station 27+60. Electrical outlet and solar panel shall be relocated to the new sign location.

MODIFICATIONS / CLARIFICATIONS TO THE PLANS:

Item 17: Plan sheet revisions. Refer to plan sheets for De Portola Road Drainage Improvements Project. The following plan sheets are revised and issued as **Attachment "C"**. Delete and replace the following four (4) plan sheets from the set:

Partial summary note of changes: The following is a summary of plan sheet revision notes.

1. Sheet 2 of 9, X-1; Revised and added construction notes, utility callouts, water and sewer lines, APN and owner names. Water and sewer lines added to cross sections.
2. Sheet 6 of 9, C-1; Water and sewer lines, and dimensions added to cross sections.
3. Sheet 7 of 9, C-2; Water and sewer lines, and dimensions added to cross sections. Construction Note 34 added.
4. Sheet 8 of 9, U-1; Water meter locations on Shiraz Way revised. Construction notes, utility callouts, water and sewer lines, APN and owner names revised and added. Water shut-off valve assembly detail and enlarged water meter layout plan

Note: Revised plan sheet(s) is (are) posted on the County website and available for download during the advertisement period.

<https://trans.rctlma.org/notices-inviting-bids>

ATTACHMENTS

A – Revised Proposal (3 pages)

B – Ornamental Wall Exhibit (Architectural Treatment) (1 sheet)

C – Revised Plan Sheets (4 sheets)

D – RCWD Relocation Plans (5 sheets)

Addendum No. 2
De Portola Road Drainage Improvements Project
Shiraz Way to 650-Foot Northerly
Community of Rancho California
Project No. D0-0099
September 20, 2024
Page 8 of 8

This addendum has been prepared under the direction of the following registered Civil Engineer(s):

Recommended by:



Alfredo Martinez, PE
Engineering Project Manager

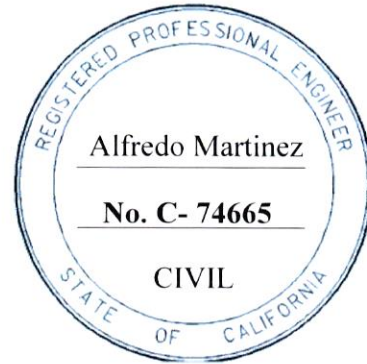

Concurrence:



Cesar Tolentino, PE
Engineering Division Manager

Acknowledged: _____ **Date:** _____
(Contractor)

JRJ: jrj:jr

Note: Refer to Instruction to Bidders Item No. 8, "Addenda". Submission of all addendum pages and non-bidding document attachments of addendum are not necessary for Bid submittal. Submittal of this acknowledgement page is adequate for Bid reception. Bidders are reminded to list addendum number(s) received on the first page of the Bid form (Proposal).

**De Portola Road Drainage Improvements Project
Shiraz Way to 650-Foot Northerly
Community of Rancho California
Project No. D0-0099**

REVISED PROPOSAL

ITEM No.	ITEM CODE	ITEM	UNIT	ESTIMATED QUANTITY	ITEM PRICE (IN FIGURES)	TOTAL (IN FIGURES)
BASE BID SCHEDULE - De Portola Road Drainage Improvements						
1	066100	DUST ABATEMENT	LS	1		
2	100100	DEVELOP WATER SUPPLY	LS	1		
3	120100	TRAFFIC CONTROL SYSTEM	LS	1		
4	130200	PREPARE WATER POLLUTION CONTROL PROGRAM	LS	1		
5	170103	CLEARING AND GRUBBING	LS	1		
6	015602	FUNDING AWARENESS SIGN	EA	1		
7	190101	ROADWAY EXCAVATION	CY	278		
8	190151 F	CHANNEL EXCAVATION	CY	1,200		
9	032001	RELOCATE BUSINESS SIGN	EA	1		
10	032002	EARTHEN SWALE	LF	511		
11	202028	RELOCATE IRRIGATION CONTROLLER	EA	4		
12	260203	CLASS 2 AGGREGATE BASE	CY	210		
13	013903	PLACE ASPHALT CONCRETE DIKE (CRS 212) (6")	LF	563		
14	390132	HOT MIX ASPHALT (TYPE A)	TON	181		
15	475000 F	RETAINING WALL -TYPE 1A	SQFT	7,674		
16	510050	STRUCTURAL CONCRETE [CHANNEL TRANSITION STRUCTURE]	SQYD	276		
17	510050	STRUCTURAL CONCRETE [WIER STRUCTURE]	SQYD	425		
18	510050	STRUCTURAL CONCRETE [CHANNEL JUNCTION STRUCTURE]	SQYD	326		
19	600029	REMOVE ASPHALT CONCRETE SURFACING	SQFT	487		
20	037001	36"X36"X48" PRECAST DROP INLET	EA	1		
21	723190	CONCRETED-ROCK SLOPE PROTECTION (20 lb, Class I, METHOD B)	CY	42		
22	017302	MINOR CONCRETE (CROSS-GUTTER/SPANDRAL) (CRS 209)	SQFT	1,545		
23	839521	CABLE RAILING	LF	520		
24	810120	REMOVE PAVEMENT MARKER	SQ FT	198		
25	820112	MARKER (CULVERT)	EA	4		

REVISED PROPOSAL

ITEM No.	ITEM CODE	ITEM	UNIT	ESTIMATED QUANTITY	ITEM PRICE (IN FIGURES)	TOTAL (IN FIGURES)
BASE BID SCHEDULE - De Portola Road Drainage Improvements (continued)						
26	820410	SALVAGE ROADSIDE SIGN	EA	8		
27	820840	ROADSIDE SIGN - ONE POST	EA	5		
28	840519	THERMOPLASTIC CROSSWALK AND PAVEMENT MARKING	SQFT	320		
29	840656	PAINT TRAFFIC STRIPE (2-COAT)	LF	570		
30	870700	FLASHING BEACON SYSTEM	LS	1		
31	010602	MISCELLANEOUS WORK (AS DIRECTED)	FA	1	192,000.00	192,000.00
32	032001	WATER SERVICE SYSTEM [FAZELI CELLARS WINERY]	LS	1		
33	032002	WATER SERVICE SYSTEM [SOMERSET WINERY]	LS	1		
34	032003	WATER SERVICE SYSTEM [CHATEAU DE LUXE WINERY]	LS	1		
35	032004	SALVAGE BACKFLOW PREVENTER ASSEMBLY	EA	3		

BASE BID SCH.

SUB-TOTAL: _____ \$ _____

ITEMS 1-35 "WORDS"

ALTERNATIVE BID SCHEDULE 1 - Rancho California Water District Work

36	032005	ABANDON (REMOVE) 2" Ø COPPER TUBE (CT) ASL, PIP ASSOCIATED 2" Ø METER AND SALVAGE ASSOCIATED 2" Ø BFD PER RANCHO CALIFORNIA WATER DISTRICT (RCWD) STANDARD (STD) DRAWING (DWG) NO. RW-2.	LF	65		
37	032006	ABANDON (REMOVE) 2" Ø CT ASL, PIP ASSOCIATED 2" Ø METER & SALVAGE ASSOCIATED 2" Ø BFD PER RCWD STD DWG NO. RW-2.	LF	65		
38	032007	ABANDON (REMOVE) 2" Ø CT ASL, PIP ASSOCIATED 1-1/2" Ø METER AND SALVAGE ASSOCIATED 1-1/2" Ø BFD PER RCWD STD DWG NO. RW-2.	LF	65		
39	032008	CONSTRUCT 2" Ø CT (TYPE "K") ASL AND REINSTALL SALVAGED 2" Ø BFD PER RCWD STD DWG NO(S). RW-14 & RW-18. RCWD STAFF TO DROP-IN SALVAGED 2" Ø METER PER RCWD STD DWG NO. RW-16 AFTER BACKSIDE PLUMBING AND BFP HAVE BEEN RECONFIGURED BY COUNTY CONTRACTOR.	LF	25		
40	032009	CONSTRUCT 2" Ø CT (TYPE "K") ASL AND REINSTALL SALVAGED 2" Ø BFD PER RCWD STD DWG NO(S). RW-14 & RW-18. RCWD STAFF TO DROP-IN SALVAGED 2" Ø METER PER RCWD STD DWG NO. RW-16 AFTER BACKSIDE PLUMBING AND BFP HAVE BEEN RECONFIGURED BY COUNTY CONTRACTOR.	LF	25		
41	032010	CONSTRUCT 2" Ø CT (TYPE "K") ASL AND REINSTALL SALVAGED 1-1/2" Ø BFD PER RCWD STD DWG NO(S). RW-14 & RW-18. RCWD STAFF TO DROP-IN SALVAGED 1-1/2" Ø METER PER RCWD STD DWG NO. RW-16 AFTER BACKSIDE PLUMBING AND BFP HAVE BEEN RECONFIGURED BY COUNTY CONTRACTOR.	LF	15		
42	032011	ABANDON (REMOVE) 6" Ø POLYVINYL CHLORIDE (PVC) PUBLIC FIRE HYDRANT (PFH) LATERAL AND SALVAGE SUPER FIRE HYDRANT (SFH) PER RCWD STD DWG NO. RW-2.	LF	25		

REVISED PROPOSAL

ITEM No.	ITEM CODE	ITEM	UNIT	ESTIMATED QUANTITY	ITEM PRICE (IN FIGURES)	TOTAL (IN FIGURES)
ALTERNATIVE BID SCHEDULE 1 - Rancho California Water District Work (continued)						
43	032012	ABANDON (REMOVE) 1" Ø CT AIR VACUUM AND AIR RELEASE (AV & AR) ASSEMBLY PER RCWD STD DWG NO. RW-2.	LF	25		
44	032013	ABANDON (REMOVE) 6" Ø PVC PFH LATERAL AND SALVAGE SFH PER RCWD STD DWG NO. RW-2.	LF	35		
45	032014	CONSTRUCT 6" Ø PVC PFH LATERAL AND REINSTALL SALVAGED SFH PER RCWD STD DWG NO. RW-6.	LF	75		

ALT BID SCH. 1

SUB-TOTAL: _____ \$ _____
ITEMS 36-45 "WORDS"

PROJECT

TOTAL: _____ \$ _____
ITEMS 1 - 45 "WORDS"



FULL WALL ELEVATION
DE PORTOLA RD

1"=20'-0"

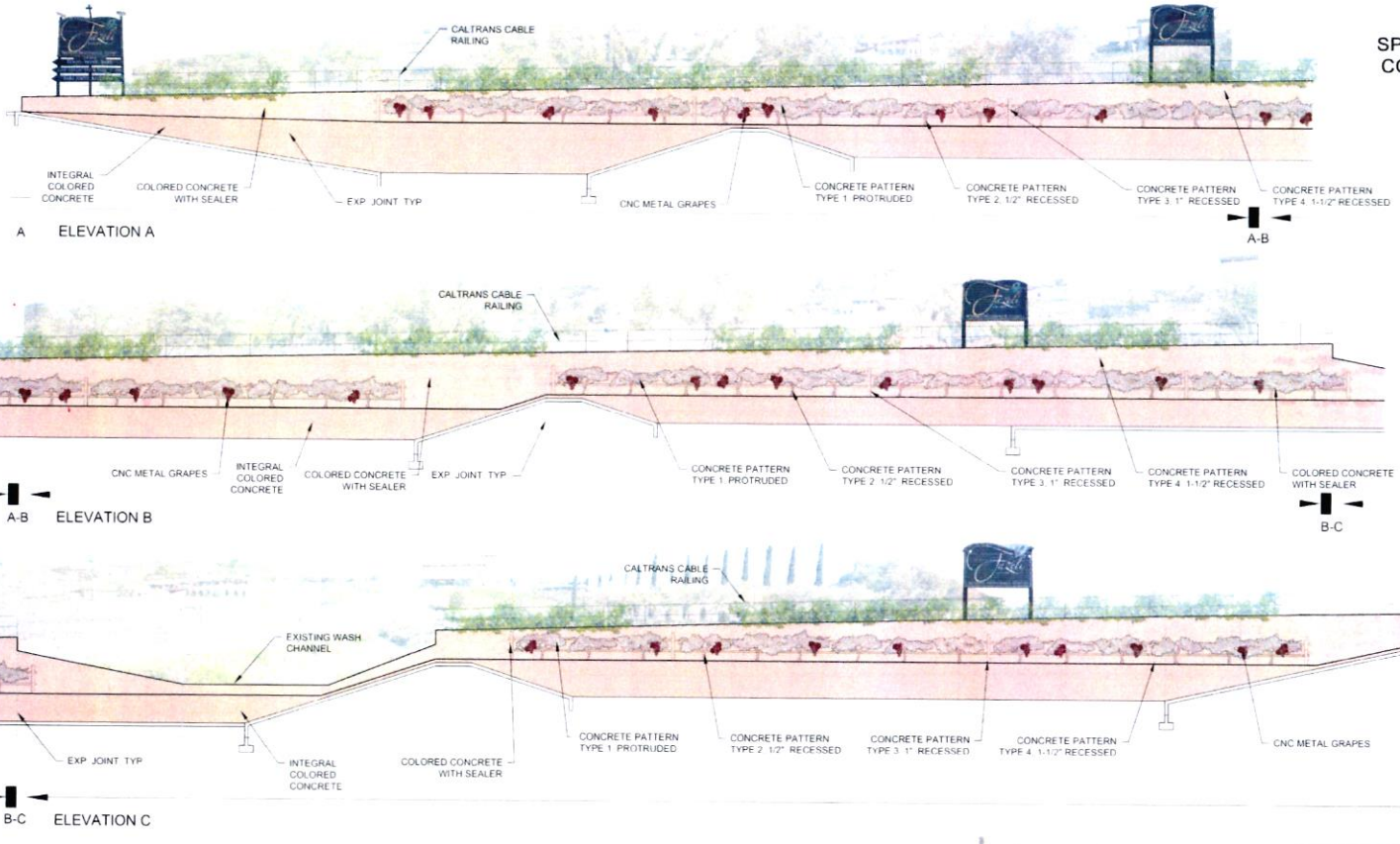

ENLARGED WALL ELEVATIONS
DE PORTOLA RD

1/8"=1'-0"

SPEC FORMLINER, INC.
CONCRETE PATTERNS

- TYPE 1 KLEEN SLATE 1626
- TYPE 2 FRACTURED GRANITE 1513
- TYPE 3 BARNWOOD 1203
- TYPE 4 SMOOTH 1614

DAVIS COLORS
CONCRETE PIGMENTS:



RAL POWDER COATING
COLORS:

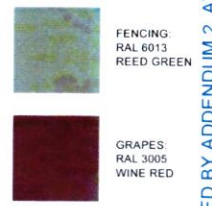

METAL GRAPE DESIGNS:



Photos shown represent proposed character



FAZELI CELLARS WINERY - DE PORTOLA RD
ORNAMENTAL WALL CONCEPT EXHIBIT - FINAL CONCEPT

September 12, 2024



ISSUED BY ADDENDUM 2, ATTACHMENT "B"

CONSTRUCTION NOTES:

- 1 PROTECT IN PLACE
- 6 REMOVE TELECOM PEDESTAL BY FRONTIER
- 9 SEE RCWD RELOCATION PLAN RC-961, CONST. NOTE NO. 24
- 11 RELOCATE IRRIGATION CONTROL BOX BY CONTRACTOR
- 16 INSTALL UTILITY HANDLE BY FRONTIER
- 19 SEE RCWD RELOCATION PLAN 188, CONST. NOTE NO. 1 & 2
- 28 SEE RCWD RELOCATION PLAN RC-961, CONST. NOTE NO. 21
- 29 SEE RCWD RELOCATION PLAN RC-961, CONST. NOTE NO. 22
- 30 INSTALL BACKFLOW PREVENTOR ASSEMBLY (RCWD STD. RW-18) W/ PRESSURE REGULATOR (RCWD APPROVED MATERIALS LIST) AND MATERIAL BY CONTRACTOR
- 31 SALVAGE EXISTING BACKFLOW PREVENTOR ASSEMBLY BY CONTRACTOR
- 32 SEE RCWD RELOCATION PLAN RC-963, CONST. NOTE NO. 2
- 33 INSTALL IRRIGATION SERVICE LINE VALVE, CONTROLLER (MATCH EXISTING SIZE AND MATERIAL) BY CONTRACTOR

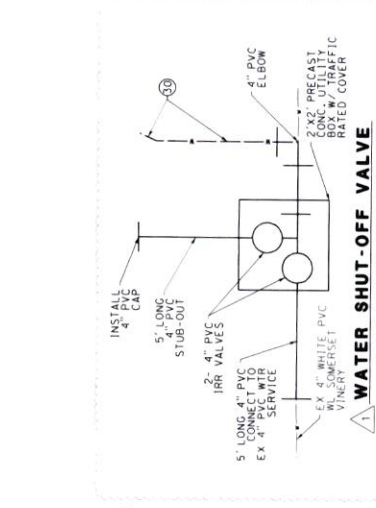
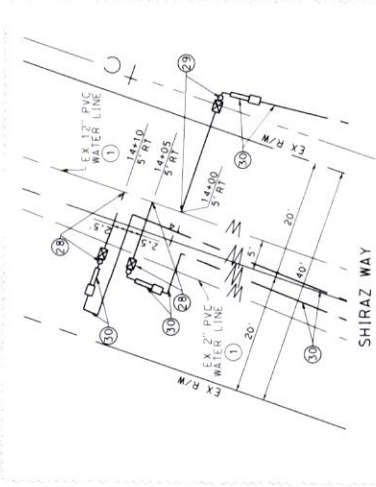

ENLARGED WATER METER LAYOUT PLAN
NTS
SHIRAZ WAY

WATER SHUT-OFF VALVE ASSEMBLY DETAIL
NTS

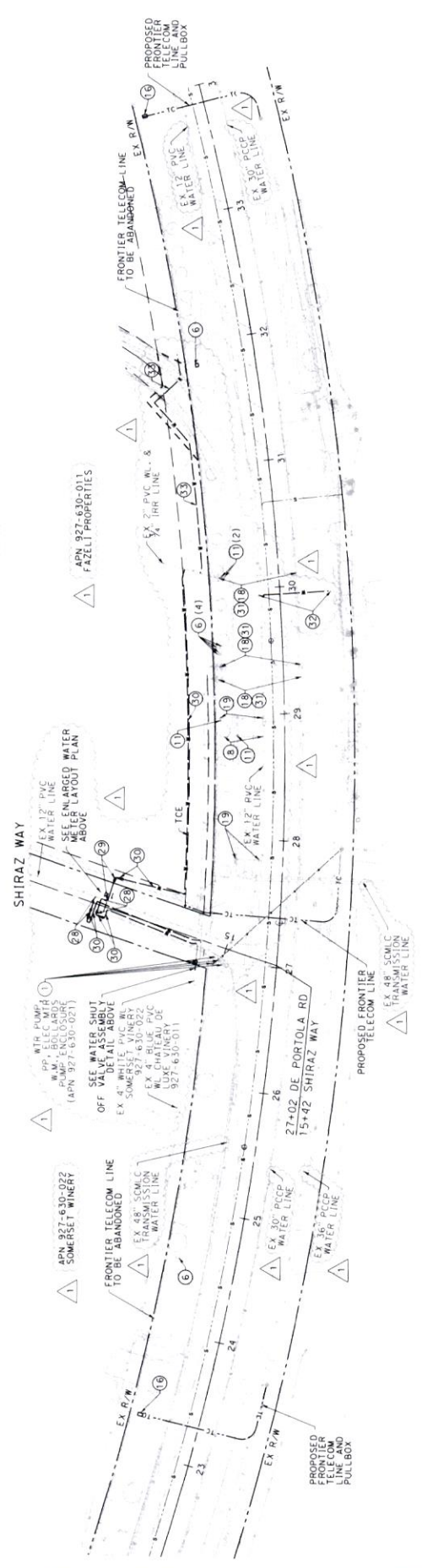

DE PORTOLA RD

REVISION:
1 REVISION TO THE PLAN INCLUDE REVISING WATER METER LOCATIONS TO SHIRAZ WAY, REVISED AND ADDING CONSTRUCTION LOCATIONS UTILITY CALLOUTS, WATER METER LINES, APNS AND OWNER'S NAME. WATER METER LAYOUT PLAN

	PREPARED BY J. J. MAGALLON CIVIL ENGINEER COUNTY OF RIVERSIDE	PREPARED UNDER THE SUPERVISION OF: DATE: 9/20/2024 DATE	RCWD RELOCATION PLANS DE PORTOLA RD DRAINAGE PROJECT 24+25 TO 33+35	SHEET No. U-1 8 of 9
	USER NAME: JJMagallon DON FILE #: 00-0039.kia.u-014.dgn PR 00-0039	COUNTY FILE No. 974-FF	BORDER LAST REVISED: 3/5/2021	ISSUED BY APPENDUM NO. 2, ATTACHMENT "C"

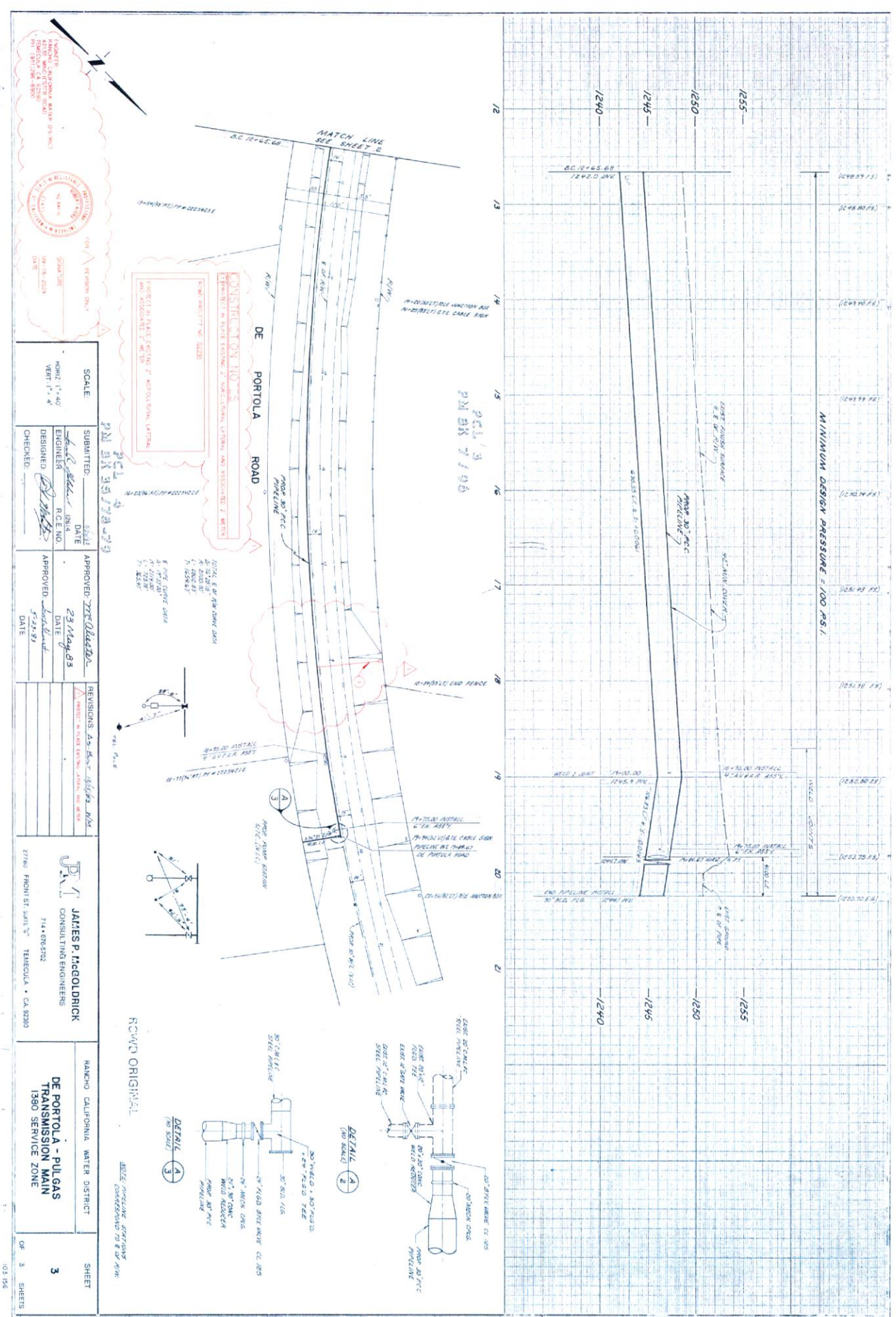

PROJECT: RANCHO CALIFORNIA WATER DISTRICT
 DISTRICT: CA 2250
 SHEET: 3 OF 3 SHEETS
 DATE: 03/15/85

SCALE: HORIZ: 1" = 40'
 VERT: 1" = 4'

APPROVED: [Signature]
 DATE: 23 May 85

REVISIONS:
 1. [Signature] 23 May 85
 2. [Signature] 5/22/87

JAMES R. GOLDRICK
 CONSULTING ENGINEERS
 714 + 675-2702
 2780 FRONT ST. SUITE 200, TEMECULA, CA 92590

RANCHO CALIFORNIA WATER DISTRICT
 DE PORTOLA - PULGAS
 TRANSMISSION MAIN
 1380 SERVICE ZONE

SHEET 3 OF 3 SHEETS

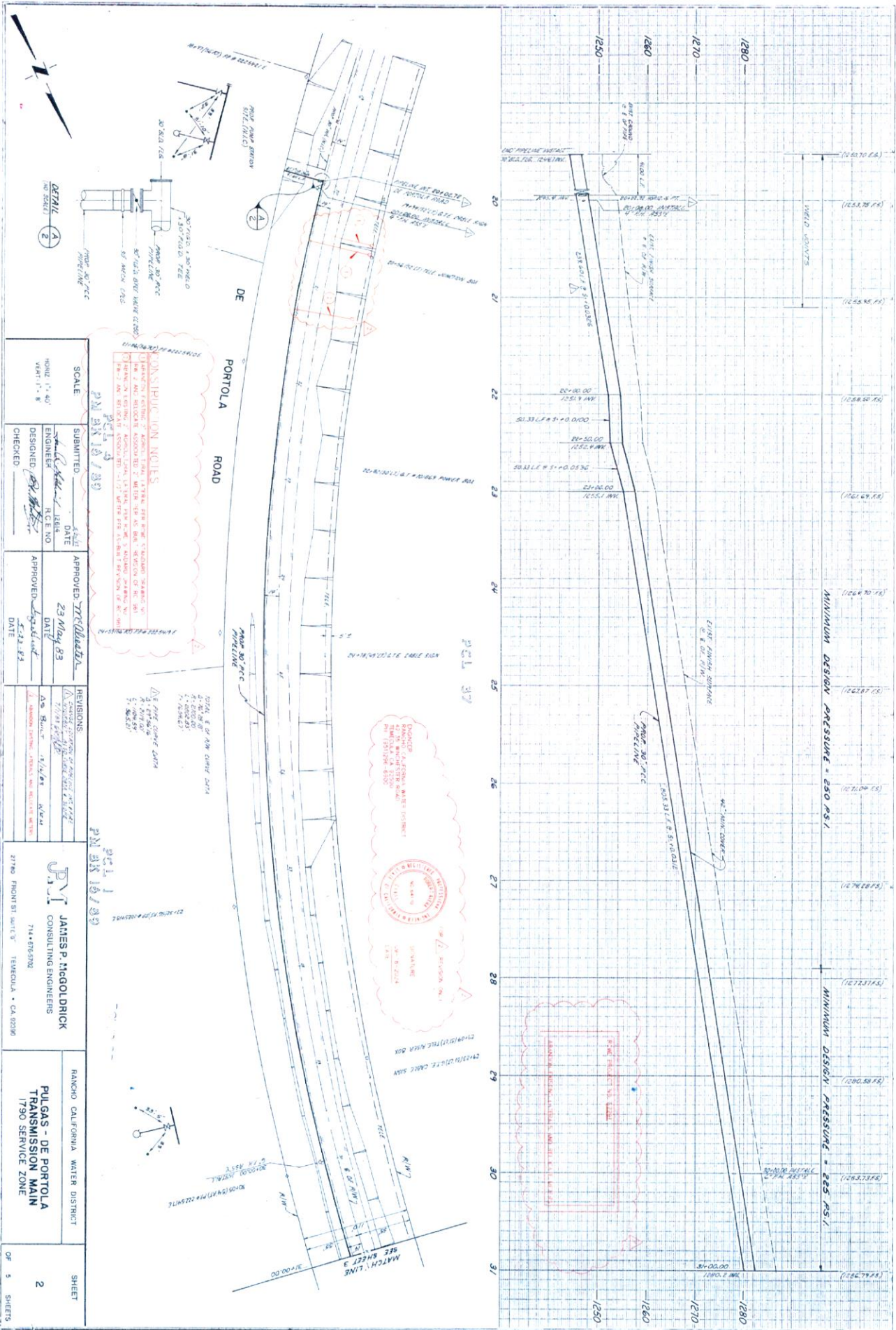

SCALE	1" = 40'
SUBMITTED	DATE
ENGINEER	DATE
DESIGNED	DATE
CHECKED	DATE

APPROVED	DATE
APPROVED	DATE

REVISIONS	DATE	DESCRIPTION
1	5/23/83	AS SHOWN
2	5/23/83	AS SHOWN

JAMES P. MCGOLDRICK
 CONSULTING ENGINEERS
 2780 FRONT ST. SUITE 5 TORRENO, CA 92590
 714-675-9702

RANCHO CALIFORNIA WATER DISTRICT
PULGAS - DE PORTOLA
 TRANSMISSION MAIN
 1790 SERVICE ZONE

SHEET 2
 OF 5 SHEETS

CONSTRUCTION NOTES

1. ALL PIPE SHALL BE 36" DIA. SCH. 40S.
2. ALL JOINTS SHALL BE WELDED.
3. ALL VALVES SHALL BE 36" DIA. SCH. 40S.
4. ALL MANHOLES SHALL BE 36" DIA. SCH. 40S.
5. ALL FITTINGS SHALL BE 36" DIA. SCH. 40S.
6. ALL PIPING SHALL BE 36" DIA. SCH. 40S.
7. ALL PIPING SHALL BE 36" DIA. SCH. 40S.
8. ALL PIPING SHALL BE 36" DIA. SCH. 40S.
9. ALL PIPING SHALL BE 36" DIA. SCH. 40S.
10. ALL PIPING SHALL BE 36" DIA. SCH. 40S.

CHANGES

REVISION 1: 5/23/83
 REVISION 2: 5/23/83
 REVISION 3: 5/23/83



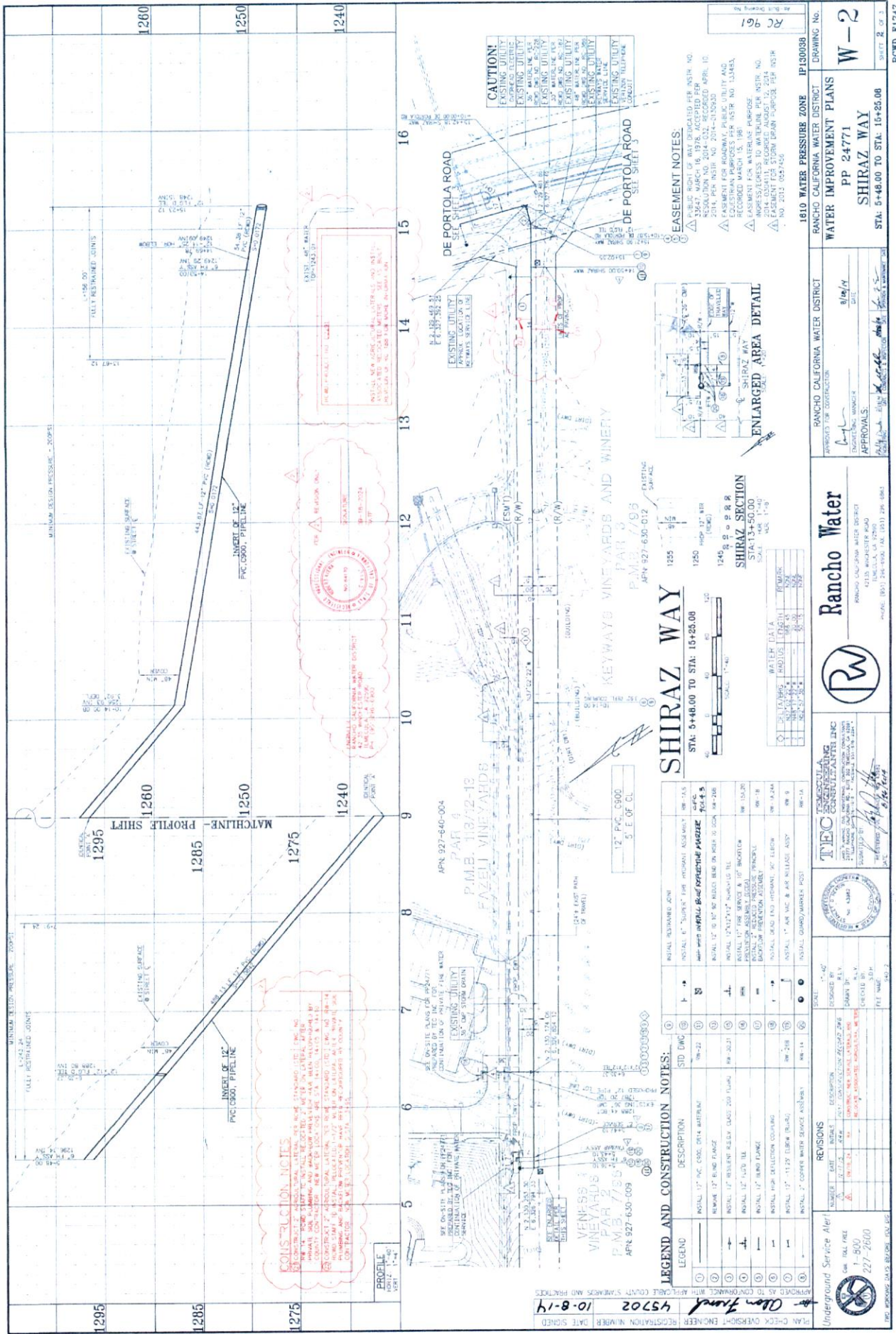

LEGEND AND CONSTRUCTION NOTES:

LEGEND	DESCRIPTION	STD. DIM.	REVISION
①	INSTALL 17" PVC 6000 DR14 WATERMAIN	17" x 60"	17-15
②	INSTALL 17" PVC 6000 DR14 WATERMAIN	17" x 60"	17-15
③	INSTALL 17" PVC 6000 DR14 WATERMAIN	17" x 60"	17-15
④	INSTALL 17" PVC 6000 DR14 WATERMAIN	17" x 60"	17-15
⑤	INSTALL 17" PVC 6000 DR14 WATERMAIN	17" x 60"	17-15
⑥	INSTALL 17" PVC 6000 DR14 WATERMAIN	17" x 60"	17-15
⑦	INSTALL 17" PVC 6000 DR14 WATERMAIN	17" x 60"	17-15
⑧	INSTALL 17" PVC 6000 DR14 WATERMAIN	17" x 60"	17-15
⑨	INSTALL 17" PVC 6000 DR14 WATERMAIN	17" x 60"	17-15
⑩	INSTALL 17" PVC 6000 DR14 WATERMAIN	17" x 60"	17-15
⑪	INSTALL 17" PVC 6000 DR14 WATERMAIN	17" x 60"	17-15
⑫	INSTALL 17" PVC 6000 DR14 WATERMAIN	17" x 60"	17-15
⑬	INSTALL 17" PVC 6000 DR14 WATERMAIN	17" x 60"	17-15
⑭	INSTALL 17" PVC 6000 DR14 WATERMAIN	17" x 60"	17-15
⑮	INSTALL 17" PVC 6000 DR14 WATERMAIN	17" x 60"	17-15
⑯	INSTALL 17" PVC 6000 DR14 WATERMAIN	17" x 60"	17-15
⑰	INSTALL 17" PVC 6000 DR14 WATERMAIN	17" x 60"	17-15
⑱	INSTALL 17" PVC 6000 DR14 WATERMAIN	17" x 60"	17-15
⑲	INSTALL 17" PVC 6000 DR14 WATERMAIN	17" x 60"	17-15
⑳	INSTALL 17" PVC 6000 DR14 WATERMAIN	17" x 60"	17-15
㉑	INSTALL 17" PVC 6000 DR14 WATERMAIN	17" x 60"	17-15
㉒	INSTALL 17" PVC 6000 DR14 WATERMAIN	17" x 60"	17-15
㉓	INSTALL 17" PVC 6000 DR14 WATERMAIN	17" x 60"	17-15
㉔	INSTALL 17" PVC 6000 DR14 WATERMAIN	17" x 60"	17-15
㉕	INSTALL 17" PVC 6000 DR14 WATERMAIN	17" x 60"	17-15
㉖	INSTALL 17" PVC 6000 DR14 WATERMAIN	17" x 60"	17-15
㉗	INSTALL 17" PVC 6000 DR14 WATERMAIN	17" x 60"	17-15
㉘	INSTALL 17" PVC 6000 DR14 WATERMAIN	17" x 60"	17-15
㉙	INSTALL 17" PVC 6000 DR14 WATERMAIN	17" x 60"	17-15
㉚	INSTALL 17" PVC 6000 DR14 WATERMAIN	17" x 60"	17-15
㉛	INSTALL 17" PVC 6000 DR14 WATERMAIN	17" x 60"	17-15
㉜	INSTALL 17" PVC 6000 DR14 WATERMAIN	17" x 60"	17-15
㉝	INSTALL 17" PVC 6000 DR14 WATERMAIN	17" x 60"	17-15
㉞	INSTALL 17" PVC 6000 DR14 WATERMAIN	17" x 60"	17-15
㉟	INSTALL 17" PVC 6000 DR14 WATERMAIN	17" x 60"	17-15
㊱	INSTALL 17" PVC 6000 DR14 WATERMAIN	17" x 60"	17-15
㊲	INSTALL 17" PVC 6000 DR14 WATERMAIN	17" x 60"	17-15
㊳	INSTALL 17" PVC 6000 DR14 WATERMAIN	17" x 60"	17-15
㊴	INSTALL 17" PVC 6000 DR14 WATERMAIN	17" x 60"	17-15
㊵	INSTALL 17" PVC 6000 DR14 WATERMAIN	17" x 60"	17-15
㊶	INSTALL 17" PVC 6000 DR14 WATERMAIN	17" x 60"	17-15
㊷	INSTALL 17" PVC 6000 DR14 WATERMAIN	17" x 60"	17-15
㊸	INSTALL 17" PVC 6000 DR14 WATERMAIN	17" x 60"	17-15
㊹	INSTALL 17" PVC 6000 DR14 WATERMAIN	17" x 60"	17-15
㊺	INSTALL 17" PVC 6000 DR14 WATERMAIN	17" x 60"	17-15
㊻	INSTALL 17" PVC 6000 DR14 WATERMAIN	17" x 60"	17-15
㊼	INSTALL 17" PVC 6000 DR14 WATERMAIN	17" x 60"	17-15
㊽	INSTALL 17" PVC 6000 DR14 WATERMAIN	17" x 60"	17-15
㊾	INSTALL 17" PVC 6000 DR14 WATERMAIN	17" x 60"	17-15
㊿	INSTALL 17" PVC 6000 DR14 WATERMAIN	17" x 60"	17-15

CONSTRUCTION NOTES:

1. CONTRACTOR SHALL VERIFY ALL EXISTING UTILITIES AND RECORD THEM ACCORDING TO THE STANDARD SPECIFICATIONS FOR PUBLIC WORKS, EDITION 2014, CHAPTER 10, SECTION 10-1.01. CONTRACTOR SHALL BE RESPONSIBLE FOR OBTAINING ALL NECESSARY PERMITS AND RECORDS FROM THE APPROPRIATE AGENCIES.

2. CONTRACTOR SHALL MAINTAIN ACCESS TO ALL EXISTING UTILITIES AT ALL TIMES. ANY DAMAGE TO EXISTING UTILITIES SHALL BE REPAIRED AT THE CONTRACTOR'S EXPENSE.

3. CONTRACTOR SHALL MAINTAIN ACCESS TO ALL EXISTING UTILITIES AT ALL TIMES. ANY DAMAGE TO EXISTING UTILITIES SHALL BE REPAIRED AT THE CONTRACTOR'S EXPENSE.

4. CONTRACTOR SHALL MAINTAIN ACCESS TO ALL EXISTING UTILITIES AT ALL TIMES. ANY DAMAGE TO EXISTING UTILITIES SHALL BE REPAIRED AT THE CONTRACTOR'S EXPENSE.

5. CONTRACTOR SHALL MAINTAIN ACCESS TO ALL EXISTING UTILITIES AT ALL TIMES. ANY DAMAGE TO EXISTING UTILITIES SHALL BE REPAIRED AT THE CONTRACTOR'S EXPENSE.

ENLARGED AREA DETAIL

SHIRAZ WAY
 STA: 5+48.00 TO STA: 15+25.00
 P.M.B. 7/793
 APR 927-630-012 EXISTING SHIRAZ

KEYWAYS VINEYARDS AND WINERY
 P.M.B. 7/793
 APR 927-630-012 EXISTING SHIRAZ

ENZEL VINEYARDS
 P.M.B. 118712-13
 APR 927-640-004

REVISIONS

NO.	DATE	DESCRIPTION
1	10/8/14	ISSUED FOR PERMITTING
2	10/8/14	ISSUED FOR PERMITTING
3	10/8/14	ISSUED FOR PERMITTING
4	10/8/14	ISSUED FOR PERMITTING
5	10/8/14	ISSUED FOR PERMITTING
6	10/8/14	ISSUED FOR PERMITTING
7	10/8/14	ISSUED FOR PERMITTING
8	10/8/14	ISSUED FOR PERMITTING
9	10/8/14	ISSUED FOR PERMITTING
10	10/8/14	ISSUED FOR PERMITTING
11	10/8/14	ISSUED FOR PERMITTING
12	10/8/14	ISSUED FOR PERMITTING
13	10/8/14	ISSUED FOR PERMITTING
14	10/8/14	ISSUED FOR PERMITTING
15	10/8/14	ISSUED FOR PERMITTING
16	10/8/14	ISSUED FOR PERMITTING
17	10/8/14	ISSUED FOR PERMITTING
18	10/8/14	ISSUED FOR PERMITTING
19	10/8/14	ISSUED FOR PERMITTING
20	10/8/14	ISSUED FOR PERMITTING
21	10/8/14	ISSUED FOR PERMITTING
22	10/8/14	ISSUED FOR PERMITTING
23	10/8/14	ISSUED FOR PERMITTING
24	10/8/14	ISSUED FOR PERMITTING
25	10/8/14	ISSUED FOR PERMITTING
26	10/8/14	ISSUED FOR PERMITTING
27	10/8/14	ISSUED FOR PERMITTING
28	10/8/14	ISSUED FOR PERMITTING
29	10/8/14	ISSUED FOR PERMITTING
30	10/8/14	ISSUED FOR PERMITTING
31	10/8/14	ISSUED FOR PERMITTING
32	10/8/14	ISSUED FOR PERMITTING
33	10/8/14	ISSUED FOR PERMITTING
34	10/8/14	ISSUED FOR PERMITTING
35	10/8/14	ISSUED FOR PERMITTING
36	10/8/14	ISSUED FOR PERMITTING
37	10/8/14	ISSUED FOR PERMITTING
38	10/8/14	ISSUED FOR PERMITTING
39	10/8/14	ISSUED FOR PERMITTING
40	10/8/14	ISSUED FOR PERMITTING
41	10/8/14	ISSUED FOR PERMITTING
42	10/8/14	ISSUED FOR PERMITTING
43	10/8/14	ISSUED FOR PERMITTING
44	10/8/14	ISSUED FOR PERMITTING
45	10/8/14	ISSUED FOR PERMITTING
46	10/8/14	ISSUED FOR PERMITTING
47	10/8/14	ISSUED FOR PERMITTING
48	10/8/14	ISSUED FOR PERMITTING
49	10/8/14	ISSUED FOR PERMITTING
50	10/8/14	ISSUED FOR PERMITTING

Underground Service Alert

1-800-487-6367

227-2600

Rancho Water
 4215 WOODBINE ROAD
 BURLINGAME, CA 94010
 PHONE: (925) 246-5000 FAX: (925) 246-5001

TEC CONSULTANTS INC.
 10000 RAYBURN DRIVE, SUITE 100
 SAN DIEGO, CA 92121
 PHONE: (619) 444-1111 FAX: (619) 444-1112

SHIRAZ WAY
 STA: 5+48.00 TO STA: 15+25.00

1610 WATER PRESSURE ZONE
 RANCHO CALIFORNIA WATER DISTRICT
 WATER IMPROVEMENT PLANS
 PP 24771
 SHIRAZ WAY
 STA: 5+48.00 TO STA: 15+25.00

APPROVED FOR CONSTRUCTION: [Signature]
DATE: 8/16/14

APPROVALS: [Signatures]

PROJECT NO.: RC 961

DRAWING NO.: W-2
SHEET 2 OF 3

PROJECT NO.: IP 190038

Bid

Date: 9/25/24

To: County of Riverside, hereafter called "County";

Bidder: Riverside Construction Company, Inc.
(hereafter called "Contractor")

The undersigned, Contractor, having carefully examined the site and the Contract Documents for the construction of **De Portola Road Drainage Improvements Project, Shiraz Way to 650-Foot Northerly, Community of Rancho California, Project No. D0-0099** hereby proposes to construct the work in accordance with the Contract Documents, including **Addenda Number(s)** 1, 2 (Fill in addenda numbers if addenda have been issued.) for the amount stated in this Bid.

By submitting this Bid, Contractor agrees with County:

1. That unless withdrawn in person by Contractor or some person authorized in writing by Contractor (not by telephone or facsimile) before the time specified in the Notice Inviting Bids for the public opening of bids, this Bid constitutes an irrevocable offer for 90 calendar days after that date.
2. County has the right to reject any or all Bids and to waive any irregularities or informalities contained in a Bid.
3. To execute the Contract and deliver the Performance Bond, Payment Bond and Insurance Certificate with endorsements, that comply with the requirements set forth in the Instruction to Bidders and General Conditions, within ten (10) business days of the date of the Notice of Acceptance of Bid and Intent to Award as issued by the County.
4. That the contract shall be awarded upon a resolution or minute order to that effect duly adopted by the governing body of County; and that execution of the Contract shall constitute a written memorial thereof.
5. To submit to the County such information as County may require determining whether a particular Bid is the lowest responsible bid submitted.
6. That the accompanying Bid Bond, certified check or cashier's check is in an amount not less than 10% of the total bid submitted and constitutes a guarantee that if awarded the contract, Contractor will execute the Contract and deliver the required bonds within ten (10) business days after notice of award. If Contractor fails to execute and deliver said documents, Contractor shall be charged with the costs of the resultant damages to the County, including but not limited to, publication costs, the difference in money between the amount bid and the amount actually bid which it costs County to do or cause to be done for the work, including but not limited to, additional salaries and overhead, increased interest and costs of financing, additional expense, additional engineering and architectural expense and costs of alternate facilities occasioned by the failure to execute and deliver the Contract.
7. By signing this Bid the Contractor certifies that the representation is true and correct and that the Contractor understands the penalty of perjury.

Clerk of the Board

De Portola Road Drainage Improvements Project
Shiraz Way to 650-Foot Northerly
Community of Rancho California
Project No. D0-0099

REVISED PROPOSAL

ITEM No.	ITEM CODE	ITEM	UNIT	ESTIMATED QUANTITY	ITEM PRICE (IN FIGURES)	TOTAL (IN FIGURES)
BASE BID SCHEDULE - De Portola Road Drainage Improvements						
1	066100	DUST ABATEMENT	LS	1	10,000.00	10,000.00
2	100100	DEVELOP WATER SUPPLY	LS	1	10,000.00	10,000.00
3	120100	TRAFFIC CONTROL SYSTEM	LS	1	25,000.00	25,000.00
4	130200	PREPARE WATER POLLUTION CONTROL PROGRAM	LS	1	10,000.00	10,000.00
5	170103	CLEARING AND GRUBBING	LS	1	100,000.00	100,000.00
6	015602	FUNDING AWARENESS SIGN	EA	1	12,000.00	12,000.00
7	190101	ROADWAY EXCAVATION	CY	278	100.00	27,800.00
8	190151 F	CHANNEL EXCAVATION	CY	1,200	222.00	266,400.00
9	032001	RELOCATE BUSINESS SIGN	EA	1	16,000.00	16,000.00
10	032002	EARTHEN SWALE	LF	511	20.00	10,220.00
11	202028	RELOCATE IRRIGATION CONTROLLER	EA	4	9,500.00	38,000.00
12	260203	CLASS 2 AGGREGATE BASE	CY	210	235.00	49,350.00
13	013903	PLACE ASPHALT CONCRETE DIKE (CRS 212) (6")	LF	563	50.00	28,150.00
14	390132	HOT MIX ASPHALT (TYPE A)	TON	181	220.00	39,820.00
15	475000 F	RETAINING WALL -TYPE 1A	SQFT	7,674	190.00	1,458,060.00
16	510050	STRUCTURAL CONCRETE [CHANNEL TRANSITION STRUCTURE]	SQYD	276	400.00	110,400.00
17	510050	STRUCTURAL CONCRETE [WIER STRUCTURE]	SQYD	425	350.00	148,750.00
18	510050	STRUCTURAL CONCRETE [CHANNEL JUNCTION STRUCTURE]	SQYD	326	290.00	94,540.00
19	600029	REMOVE ASPHALT CONCRETE SURFACING	SQFT	487	25.00	12,175.00
20	037001	36"X36"X48" PRECAST DROP INLET	EA	1	15,000.00	15,000.00
21	723190	CONCRETED-ROCK SLOPE PROTECTION (20 lb, Class I, METHOD B)	CY	42	830.00	34,860.00
22	017302	MINOR CONCRETE (CROSS-GUTTER/SPANDRAL) (CRS 209)	SQFT	1,545	30.00	46,350.00
23	839521	CABLE RAILING	LF	520	75.00	39,000.00
24	810120	REMOVE PAVEMENT MARKER	SQ FT	198	5.00	990.00
25	820112	MARKER (CULVERT)	EA	4	125.00	500.00

REVISED PROPOSAL

ITEM No.	ITEM CODE	ITEM	UNIT	ESTIMATED QUANTITY	ITEM PRICE (IN FIGURES)	TOTAL (IN FIGURES)
BASE BID SCHEDULE - De Portola Road Drainage Improvements (continued)						
26	820410	SALVAGE ROADSIDE SIGN	EA	8	175.00	1,400.00
27	820840	ROADSIDE SIGN - ONE POST	EA	5	500.00	2,500.00
28	840519	THERMOPLASTIC CROSSWALK AND PAVEMENT MARKING	SQFT	320	12.00	3,840.00
29	840656	PAINT TRAFFIC STRIPE (2-COAT)	LF	570	3.00	1,710.00
30	870700	FLASHING BEACON SYSTEM	LS	1	48,700.00	48,700.00
31	010602	MISCELLANEOUS WORK (AS DIRECTED)	FA	1	192,000.00	192,000.00
32	032001	WATER SERVICE SYSTEM [FAZELI CELLARS WINERY]	LS	1	25,000.00	25,000.00
33	032002	WATER SERVICE SYSTEM [SOMERSET WINERY]	LS	1	25,000.00	25,000.00
34	032003	WATER SERVICE SYSTEM [CHATEAU DE LUXE WINERY]	LS	1	25,000.00	25,000.00
35	032004	SALVAGE BACKFLOW PREVENTER ASSEMBLY	EA	3	7,500.00	22,500.00

BASE BID SCH.

SUB-TOTAL: Two million, nine hundred fifty one thousand, fifteen dollars \$ 2,951,015.00

ITEMS 1-35

"WORDS"

ALTERNATIVE BID SCHEDULE 1 - Rancho California Water District Work

36	032005	ABANDON (REMOVE) 2" Ø COPPER TUBE (CT) ASL, PIP ASSOCIATED 2" Ø METER AND SALVAGE ASSOCIATED 2" Ø BFD PER RANCHO CALIFORNIA WATER DISTRICT (RCWD) STANDARD (STD) DRAWING (DWG) NO. RW-2.	LF	65	210.00	13,650.00
37	032006	ABANDON (REMOVE) 2" Ø CT ASL, PIP ASSOCIATED 2" Ø METER & SALVAGE ASSOCIATED 2" Ø BFD PER RCWD STD DWG NO. RW-2.	LF	65	210.00	13,650.00
38	032007	ABANDON (REMOVE) 2" Ø CT ASL, PIP ASSOCIATED 1-1/2" Ø METER AND SALVAGE ASSOCIATED 1-1/2" Ø BFD PER RCWD STD DWG NO. RW-2.	LF	65	210.00	13,650.00
39	032008	CONSTRUCT 2" Ø CT (TYPE "K") ASL AND REINSTALL SALVAGED 2" Ø BFD PER RCWD STD DWG NO(S). RW-14 & RW-18. RCWD STAFF TO DROP-IN SALVAGED 2" Ø METER PER RCWD STD DWG NO. RW-16 AFTER BACKSIDE PLUMBING AND BFP HAVE BEEN RECONFIGURED BY COUNTY CONTRACTOR.	LF	25	415.00	10,375.00
40	032009	CONSTRUCT 2" Ø CT (TYPE "K") ASL AND REINSTALL SALVAGED 2" Ø BFD PER RCWD STD DWG NO(S). RW-14 & RW-18. RCWD STAFF TO DROP-IN SALVAGED 2" Ø METER PER RCWD STD DWG NO. RW-16 AFTER BACKSIDE PLUMBING AND BFP HAVE BEEN RECONFIGURED BY COUNTY CONTRACTOR.	LF	25	415.00	10,375.00
41	032010	CONSTRUCT 2" Ø CT (TYPE "K") ASL AND REINSTALL SALVAGED 1-1/2" Ø BFD PER RCWD STD DWG NO(S). RW-14 & RW-18. RCWD STAFF TO DROP-IN SALVAGED 1-1/2" Ø METER PER RCWD STD DWG NO. RW-16 AFTER BACKSIDE PLUMBING AND BFP HAVE BEEN RECONFIGURED BY COUNTY CONTRACTOR.	LF	15	635.00	9,525.00
42	032011	ABANDON (REMOVE) 6" Ø POLYVINYL CHLORIDE (PVC) PUBLIC FIRE HYDRANT (PFH) LATERAL AND SALVAGE SUPER FIRE HYDRANT (SFH) PER RCWD STD DWG NO. RW-2.	LF	25	110.00	2,750.00

REVISED PROPOSAL

ITEM No.	ITEM CODE	ITEM	UNIT	ESTIMATED QUANTITY	ITEM PRICE (IN FIGURES)	TOTAL (IN FIGURES)
ALTERNATIVE BID SCHEDULE 1 - Rancho California Water District Work (continued)						
43	032012	ABANDON (REMOVE) 1" Ø CT AIR VACUUM AND AIR RELEASE (AV & AR) ASSEMBLY PER RCWD STD DWG NO. RW-2.	LF	25	110.00	2,750.00
44	032013	ABANDON (REMOVE) 6" Ø PVC PFH LATERAL AND SALVAGE SFH PER RCWD STD DWG NO. RW-2.	LF	35	80.00	2,800.00
45	032014	CONSTRUCT 6" Ø PVC PFH LATERAL AND REINSTALL SALVAGED SFH PER RCWD STD DWG NO. RW-6.	LF	75	320.00	24,000.00

ALT BID SCH. 1

SUB-TOTAL: One hundred three thousand, five hundred twenty five dollars \$ 103,525.00

ITEMS 36-45 "WORDS"

PROJECT TOTAL: Three million, fifty four thousand, five hundred forty dollars \$ 3,054,540.00

ITEMS 1 - 45 "WORDS"



Bidder Data and Signature

Name of Bidder: Riverside Construction Company, Inc.

Type of organization: Corporation

Person(s) authorized to sign for Bidder: Donald M. Pim, President

Gregory G. Camp, Jr., Vice President Jason A. Moore, Vice President

Bryan Lounsbury, Secretary/Treasurer

Note:

If Bidder is a **Corporation**, state legal name of Corporation and also names of the president, vice-president, secretary, treasurer and manager thereof.

If Bidder is a **Co-Partnership**, state true name of firm and also names of all individual co-partners composing firm.

If Bidder is a sole proprietorship or an **Individual**, state first and last name(s) in full.

If Bid is signed by an agent other than an owner, partner or corporate officer, Bid shall be accompanied by a power-of-attorney.

Business Street Address: 4225 Garner Rd
(Please include business address even if P.O. Box is used.)

Business City, State, Zip Code: Riverside, CA 92501

P.O. Box- Number: PO Box 1146

P.O. Box- City, State, Zip Code: Riverside, CA 92502

Phone: (951) 682-8308

Facsimile: (951) 682-8350

E-mail: estimating@rivconstruct.com

Contractor's license number: 266222

License Classification(s): A

Expiration date: 2/28/2025

Department of Industrial Relations Registration Number: 1000003993

Bidder Data and Signature (continued)

Accompanying this Bid is a certified check, cashier check or bid bond in an amount equal to at least ten (10) percent of the total bid for:

**De Portola Road Drainage Improvements Project
Shiraz Way to 650-Foot Northerly
Community of Rancho California
Project No. D0-0099**

By my signature on this Bid, I certify, under penalty of perjury under the laws of the State of California, that all the information on this form is true and correct.

IN WITNESS WHERE OF Bidder/Contractor executed this Bid as of the date set forth on page **B1** of this Bid.

Signature:



Name (printed):

Bryan Lounsbury

Title:

Secretary/Treasurer

“Contractor”

CORPORATE RESOLUTION
OF
RIVERSIDE CONSTRUCTION COMPANY, INC.

December 9, 2022

A meeting of the Board of Directors of Riverside Construction Company, Inc., a California Corporation, was held on December 9, 2022, duly called pursuant to written notice, at which a quorum was present and voting.

The Directors hereby adopt the following recitals, resolutions, and statements pursuant to the Corporation's By-Laws permitting such action to be taken effective January 1, 2023:

OFFICERS – SIGNING CONTRACTS AND OTHER INSTRUMENTS

WHEREAS, The duly elected Directors of the Corporation are Donald M. Pim – Chairman, Richard W. Gove, Kevin M. Kelly, Jason A. Moore, and Bryan M. Lounsbury.

WHEREAS, The Board of Directors may authorize any officer or officers to enter into any Contract or Execute any Instrument in the name of and on behalf of the Corporation.

WHEREAS, The officers of the Corporation are President, Vice President, Secretary, and Treasurer.

NOW, THEREFORE, BE IT RESOLVED, that pursuant to the By-Laws of the Corporation, Article IV-Section 5, the following officers of the Corporation designated by the Board of Directors shall be and are authorized and empowered to enter into and Execute any Contract, and or Execute any Instrument in the name of and on behalf of the Corporation. The Corporation Officers referred to herein are now held by the following persons, whose title and signature appear after their respective name;

(Officer) Donald M. Pim – President:

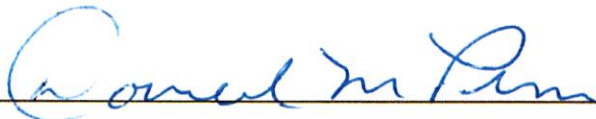

(Officer) Jason A. Moore – Vice President:



(Officer) Bryan M. Lounsbury - Secretary / Treasurer:



RESOLVED, FURTHER, that the following officer of the Corporation designated by the Board of Directors shall be and are authorized and empowered to execute contract change orders in the name of and on behalf of the Corporation. The Corporation Officers referred to herein are held by the following persons, whose title and signature appear after their respective name;

(Officer) Gregory G. Camp, Jr. – Vice President:



RESOLVED, FURTHER, that the authority conferred to the Corporation officers hereinabove may be exercised individually or jointly by any of such officers and shall continue in full force and effect until modification or revocation by the Board of Directors of the Corporation.

RESOLVED, FURTHER, that the Secretary of the Corporation is instructed to insert this resolution in the Corporation's Minute Book.

IN WITNESS WHEREOF, The undersigned, constituting all the Directors of the Corporation, hereby adopt this Resolution in the name of and behalf of the Corporation effective on the date first set forth above.

By: 

Donald M. Pim – Chairman/Director

By: 

Richard W. Gove – Director

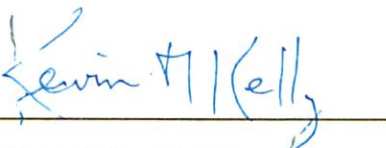
By: 

Kevin M. Kelly – Director

By: 

Jason A. Moore – Director

By: 

Bryan M. Lounsbury – Director

Subs

Subcontractor List

Bidder/Contractor submits the following complete list of each Subcontractor who will perform work, labor or render service in or about the construction in an amount in excess of 1/2 of 1% of the total bid or \$10,000 whichever is greater.

Check box on right side of row if any construction item, for the listed Subcontractor, is partial work. If partial work is to be performed within a certain construction item or trade, the Bidder/Contractor shall specify the portion(s) of the work to be performed by the different subcontractors or Bidder/Contractor will be subject to provisions of Public Contract Code Section 4106.

Name of Bidder (Prime/General Contractor): Riverside Construction Company, Inc.

	Subcontractor Name	License Number	DIR Registration Number	Business Address (City, State)	Construction Item(s) [Item Number and Description]	Check if Partial Work
1.	All American Asphalt	267073	1000001051	PO Box 2229 Corona, CA 92878	13 - Place AC Dike	<input type="checkbox"/>
2.					14 - Hot Mix Asphalt	<input type="checkbox"/>
3.						<input type="checkbox"/>
4.						<input type="checkbox"/>
5.						<input type="checkbox"/>
6.						<input type="checkbox"/>

Additional Subcontractor List(s) may be attached to the Bid.
(A copy of this form may be attached with additional Subcontractor information.)

Percent of work to be performed by Subcontractors: 9.6 %

Note: A minimum of 50% of the work is required to be performed by the prime/general Contractor.

Subcontractor List

Bidder/Contractor submits the following complete list of each Subcontractor who will perform work, labor or render service in or about the construction in an amount in excess of 1/2 of 1% of the total bid or \$10,000 whichever is greater.

Check box on right side of row if any construction item, for the listed Subcontractor, is partial work. If partial work is to be performed within a certain construction item or trade, the Bidder/Contractor shall specify the portion(s) of the work to be performed by the different subcontractors or Bidder/Contractor will be subject to provisions of Public Contract Code Section 4106.

Name of Bidder (Prime/General Contractor): Riverside Construction Company, Inc.

	Subcontractor Name	License Number	DIR Registration Number	Business Address (City, State)	Construction Item(s) [Item Number and Description]	Check if Partial Work
1.	Ace Fence Company	996577	1000004092	727 Glendora Ave La Puente, CA 91744	23 - Cable Railing	<input type="checkbox"/>
2.						<input type="checkbox"/>
3.						<input type="checkbox"/>
4.						<input type="checkbox"/>
5.						<input type="checkbox"/>
6.						<input type="checkbox"/>

Additional Subcontractor List(s) may be attached to the Bid.
(A copy of this form may be attached with additional Subcontractor information.)

Percent of work to be performed by Subcontractors: 9.6 %

Note: A minimum of 50% of the work is required to be performed by the prime/general Contractor.

Subcontractor List

Bidder/Contractor submits the following complete list of each Subcontractor who will perform work, labor or render service in or about the construction in an amount in excess of 1/2 of 1% of the total bid or \$10,000 whichever is greater.

Check box on right side of row if any construction item, for the listed Subcontractor, is partial work. If partial work is to be performed within a certain construction item or trade, the Bidder/Contractor shall specify the portion(s) of the work to be performed by the different subcontractors or Bidder/Contractor will be subject to provisions of Public Contract Code Section 4106.

Name of Bidder (Prime/General Contractor): Riverside Construction Company, Inc.

	Subcontractor Name	License Number	DIR Registration Number	Business Address (City, State)	Construction Item(s) [Item Number and Description]	Check if Partial Work
1.	Integrity Rebar Placers	533729	1000005302	1345 Nandina Ave Perris, CA 92571	15 - Retaining Wall, Reinforcement only	<input checked="" type="checkbox"/>
2.					16 - Structural Concrete (Channel Trans. Struct.), Reinforcement only	<input checked="" type="checkbox"/>
3.					17 - Structural Concrete (Weir Structure), Reinforcement only	<input checked="" type="checkbox"/>
4.					18 - Structural Concrete (Channel Junct. Struct.), Reinforcement only	<input checked="" type="checkbox"/>
5.						<input type="checkbox"/>
6.						<input type="checkbox"/>

Additional Subcontractor List(s) may be attached to the Bid.
(A copy of this form may be attached with additional Subcontractor information.)

Percent of work to be performed by Subcontractors: 9.6 %

Note: A minimum of 50% of the work is required to be performed by the prime/general Contractor.

Subcontractor List

Bidder/Contractor submits the following complete list of each Subcontractor who will perform work, labor or render service in or about the construction in an amount in excess of 1/2 of 1% of the total bid or \$10,000 whichever is greater.

Check box on right side of row if any construction item, for the listed Subcontractor, is partial work. If partial work is to be performed within a certain construction item or trade, the Bidder/Contractor shall specify the portion(s) of the work to be performed by the different subcontractors or Bidder/Contractor will be subject to provisions of Public Contract Code Section 4106.

Name of Bidder (Prime/General Contractor): Riverside Construction Company, Inc.

	Subcontractor Name	License Number	DIR Registration Number	Business Address (City, State)	Construction Item(s) [Item Number and Description]	Check if Partial Work
1.	The Landscape Center	553561	1000004091	9505 Cleveland Ave Riverside, CA 92503	5 - Clearing & Grubbing - Salvage (19) Olive trees	<input checked="" type="checkbox"/>
2.						<input type="checkbox"/>
3.						<input type="checkbox"/>
4.						<input type="checkbox"/>
5.						<input type="checkbox"/>
6.						<input type="checkbox"/>

Additional Subcontractor List(s) may be attached to the Bid.
(A copy of this form may be attached with additional Subcontractor information.)

Percent of work to be performed by Subcontractors: 9.6 %

Note: A minimum of 50% of the work is required to be performed by the prime/general Contractor.

Subcontractor List

Bidder/Contractor submits the following complete list of each Subcontractor who will perform work, labor or render service in or about the construction in an amount in excess of 1/2 of 1% of the total bid or \$10,000 whichever is greater.

Check box on right side of row if any construction item, for the listed Subcontractor, is partial work. If partial work is to be performed within a certain construction item or trade, the Bidder/Contractor shall specify the portion(s) of the work to be performed by the different subcontractors or Bidder/Contractor will be subject to provisions of Public Contract Code Section 4106.

Name of Bidder (Prime/General Contractor): Riverside Construction Company, Inc.

	Subcontractor Name	License Number	DIR Registration Number	Business Address (City, State)	Construction Item(s) [Item Number and Description]	Check if Partial Work
1.	CAT Tracking, Inc.	991122	1000011750	17 Commercial Ave Riverside, CA 92507	24 - Remove Pavement Marker 25 - Marker (culvert)	<input type="checkbox"/>
2.					26 - Salvage Roadside Sign 27 - Roadside Sign - One Post	<input type="checkbox"/>
3.					28 - Thermoplastic Crosswalk and Pavement Marking	<input type="checkbox"/>
4.					29 - Paint Traffic Stripe (2-Coat) 30 - Flashing Beacon System	<input type="checkbox"/>
5.						<input type="checkbox"/>
6.						<input type="checkbox"/>

Additional Subcontractor List(s) may be attached to the Bid.
(A copy of this form may be attached with additional Subcontractor information.)

Percent of work to be performed by Subcontractors: 9.6 %

Note: A minimum of 50% of the work is required to be performed by the prime/general Contractor.

Non-Collusion Declaration

To be executed by bidder and submitted with bid.
(Title 23 United States Code Section 112 and Public Contract Code Section 7106)

The undersigned declares:

I am the Secretary/Treasurer (Title) of Riverside Construction Company, Inc. (Company),
the party making the foregoing bid.

The bid is not made in the interest of, or on behalf of, any undisclosed person, partnership, company, association, organization, or corporation. The bid is genuine and not collusive or sham. The bidder has not directly or indirectly induced or solicited any other bidder to put in a false or sham bid. The bidder has not directly or indirectly colluded, conspired, connived, or agreed with any bidder or anyone else to put in a sham bid, or that anyone shall refrain from bidding. The bidder has not in any manner, directly or indirectly, sought by agreement, communication, or conference with anyone to fix the bid price of the bidder or any other bidder, or to fix any overhead, profit, or cost element of the bid price, or of that of any other bidder.

All statements contained in the bid are true. The bidder has not, directly or indirectly, submitted his or her bid price of any breakdown thereof, or the contents thereof, or divulged information or data relative thereto, to any corporation, partnership, company, association, organization, bid depository, or to any member or agent thereof to effectuate a collusive or sham bid, and has not paid, and will not pay, any person or entity for such purpose.

Any person executing this declaration on behalf of a bidder that is a corporation, partnership, joint venture, limited liability company, limited liability partnership, or any other entity, hereby represents that he or she has full power to execute, and does execute, this declaration on behalf of the bidder.

I declare under penalty of perjury under the applicable laws that the foregoing is true and correct and that this declaration is executed on

September (Month) 17th (Day) of 2024 (Year),

at Riverside (City), CA (State).

Signature of Declarant:



Printed name of Declarant:

Bryan Lounsbury

Name of Bidder (Company):

Riverside Construction Company, Inc.

Title or Office:

Secretary/Treasurer

Note: Notarization of signature required.

Check box if attachment is included.

A notary public or other officer completing this certificate verifies only the identity of the individual who signed the document to which this certificate is attached, and not the truthfulness, accuracy, or validity of that document.

State of California

County of Riverside

Subscribed and sworn to (or affirmed) before me on this 17th day of September, 2024.
Date Month

By (1) Bryan Lounsbury
Name of Signer

Proved to me on the basis of satisfactory evidence be the person who appeared before me (.) (,)

(and)

(2) _____
Name of Signer

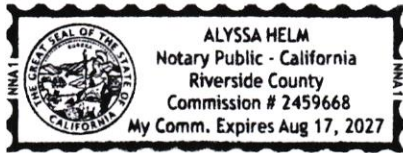

Place Notary Seal and/or Stamp Above

Proved to me on the basis of satisfactory evidence be the person who appeared before me.

Signature [Handwritten Signature]
Signature of Notary Public

OPTIONAL

Though the information below is not required by law, it may prove valuable to person relying on the document and could prevent fraudulent removal and reattachment of this form to another document.

Further Description of Any Attached Document

Title or Type of Document _____

Document Date: _____ Number of Pages: _____

Signer(s) Other Than Named Above: _____

RIGHT THUMBPRINT OF SIGNER
Top of thumb here

RIGHT THUMBPRINT OF SIGNER
Top of thumb here

Handwritten text, possibly a signature or a small note, located in the lower right quadrant of the page. The text is illegible due to blurriness.

Iran Contracting Act

(Public Contract Code sections 2200-2208)

Prior to bidding on, submitting a proposal or executing a contract or renewal for a County of Riverside contract for goods or services of **\$1,000,000 or more**, a Contractor must either:

- a) Certify it is not on the current list of persons engaged in investment activities in Iran created by the California Department of General Services (“DGS”) pursuant to Public Contract Code section 2203(b) and is not a financial institution extending twenty million dollars (\$20,000,000) or more in credit to another person, for 45 days or more, if that other person will use the credit to provide goods or services in the energy sector in Iran and is identified on the current list of persons engaged in investment activities in Iran created by DGS; or
- b) Demonstrate it has been exempted from the certification requirement for that solicitation or contract pursuant to Public Contract Code section 2203(c) or (d).

To comply with this requirement, please insert your Contractor or financial institution name and Federal ID Number (if available) and complete one of the options below. Please note: California law establishes penalties for providing false certifications, including civil penalties equal to the greater of \$250,000 or twice the amount of the contract for which the false certification was made; contract termination; and three-year ineligibility to bid on contracts. (Public Contract Code section 2205.)

Option #1 – Certification

I, the official named below, certify I am duly authorized to execute this certification on behalf of the vendor/financial institution identified below, and the vendor/financial institution identified below is **not** on the current list of persons engaged in investment activities in Iran created by DGS and is not a financial institution extending twenty million dollars (\$20,000,000) or more in credit to another person/vendor, for 45 days or more, if that other person/vendor will use the credit to provide goods or services in the energy sector in Iran and is identified on the current list of persons engaged in investment activities in Iran created by DGS.

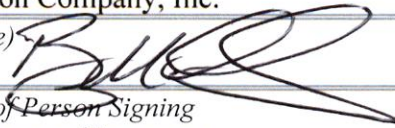
<i>Contractor Name/Financial Institution (Printed)</i> Riverside Construction Company, Inc.		<i>Federal ID Number (or n/a)</i> 95-2662331
<i>By (Authorized Signature)</i> 		
<i>Printed Name and Title of Person Signing</i> Bryan Lounsbury, Secretary/Treasurer		
<i>Date Executed</i> 9/17/24	<i>Executed in</i> Riverside, CA	

Option #2 – Exemption

Pursuant to Public Contract Code sections 2203(c) and (d), a public entity may permit a Contractor/financial institution engaged in investment activities in Iran, on a case-by-case basis, to be eligible for, or to bid on, submit a proposal for, or enters into or renews, a contract for goods and services.

If you have obtained an exemption from the certification requirement under the Iran Contracting Act, please fill out the information below, and **attach documentation demonstrating the exemption approval.**

<i>Contractor Name/Financial Institution (Printed)</i>		<i>Federal ID Number (or n/a)</i>
<i>By (Authorized Signature)</i>		
<i>Printed Name and Title of Person Signing</i>		
<i>Date Executed</i>	<i>Executed in</i>	

Opt Out of Payment Adjustments for Price Index Fluctuations

**De Portola Road Drainage Improvements Project
Shiraz Way to 650-Foot Northerly
Community of Rancho California
Project No. D0-0099**

To opt out of the payment adjustments for price index fluctuations, as specified in Standard Specifications Section 9-1.07 "Payment Adjustments for Price Index Fluctuations," completely fill in, date, sign, and submit this form with the Bid documents.

By signing and submitting this form, our company hereby opts out of the payment adjustments for price index fluctuations for the above-named project.

Date: 9/17/24

Company Name (Bidder): Riverside Construction Company, Inc.

Signature: _____

(Signature of Company's authorized officer or designated representative)

Name (printed): Bryan Lounsbury

Title: Secretary/Treasurer

**BIDDER CERTIFICATION ON
FEDERAL CONTRACT REQUIREMENTS**

PROJECT NAME: De Portola Road Drainage Improvements Project, Shiraz Way to 650-Feet Northerly, Community of Rancho California, Project No. D0-0099

CERTIFICATION:

I hereby certify that I have reviewed and understand the Federal Provisions Attachment included in the bid package and the construction contract related requirements imposed on the Contractor(s) of ARPA- funded construction projects, including but not limited to the following:

1. The subject project is being financed with ARPA Funds (*Title VI of the Social Security Act Section 602 et seq*); and
2. This project and all related construction contracts are subject to the latest U.S. Department of Labor Prevailing Wage Determination (See Appendix for Federal Prevailing Wage Decision rates); and
3. The requirement that the decision to award to contract is conditioned upon acceptance of the Prevailing Wage Determination.
4. This project is subject to all applicable laws and regulations as listed in the Federal Provisions Attachment. (Included in bid Documents)

CONTRACTOR'S NAME: Riverside Construction Company, Inc.

CONTRACTOR'S LICENSE NO.: 266222

ADDRESS: 4225 Garner Rd, Riverside, CA 92501

AUTHORIZED REPRESENTATIVE: Bryan Lounsbury, Secretary/Treasurer (Type/Write Name)

SIGNATURE: 

DATE: 9/17/24



COUNTY OF RIVERSIDE TRANSPORTATION AND LAND MANAGEMENT AGENCY

Hector D. Davila, P.E.
Deputy for Transportation/
Capital Projects

Russell Williams
Deputy for Transportation/
Planning and Development

Dennis Acuna, P. E., T. E.
Director of Transportation

Transportation Department

ADDENDUM NUMBER 1

Dated September 16, 2024

to the
Specifications and Contract Documents
for the construction of

De Portola Road Drainage Improvements Project
Shiraz Way to 650-Foot Northerly
Community of Rancho California
Project No. D0-0099

Bids Due: (Revised)
Wednesday, September 25, 2024; 2:00 p.m.
14th Street Transportation Annex
3525 14th Street; Riverside, CA 92501
(951) 955-6780

This Addendum is issued pursuant to the Instructions to Bidders, Item No. 8, of the Contract Documents for the reference project. This Addendum is issued as a supplement to the specification and special provisions for the referenced project. The revisions to the specifications shall become a part of the Contract Documents, and each bidder shall acknowledge receipt thereof on the Bid (Proposal). Bidders are directed to sign this addendum as acknowledged and attach the signed addendum to the contractor's submitted proposal.

Note: During the advertisement period of this project, this document and attachments (if any) are available upon request at the office of the Transportation Department, and are available as a free download at the Transportation Department's website:

<https://trans.rctlma.org/notices-inviting-bids>

MODIFICATIONS / CLARIFICATIONS TO SPECIAL PROVISIONS:

Item 1: The new designated date and time for the receipt and opening of bids is revised as follows:

Wednesday, September 25, 2024; 2:00 p.m.
14th Street Transportation Annex
3525 14th Street; Riverside, CA 92501
(951) 955-6780

Prepared by:  Date: September 16, 2024

Joel Jimenez, Project Manager, Contracts/Bidding Unit

Acknowledged:  Date: 9/16/24
(Contractor)

Bryan Lounsbury, Secretary/Treasurer

JRJ:jjj:rr

3525 14th Street · Riverside, CA 92501 · (951) 955-6800
FAX (951) 955-3164

This addendum has been prepared under the direction of the following registered Civil Engineer(s):

Recommended by:

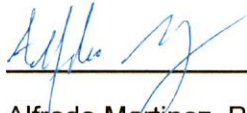

Alfredo Martinez, PE
Engineering Project Manager

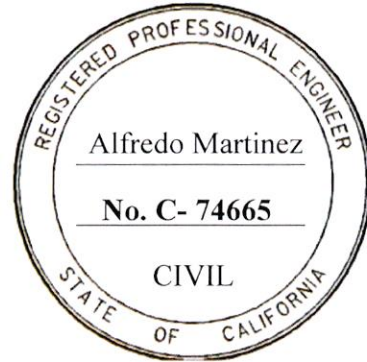

Concurrence:



Cesar Tolentino, PE
Engineering Division Manager

Acknowledged:



(Contractor)

Bryan Lounsbury, Secretary/Treasurer

Date: 9/23/24

JRJ: jrj:jr

Note: Refer to Instruction to Bidders Item No. 8, "Addenda". Submission of all addendum pages and non-bidding document attachments of addendum are not necessary for Bid submittal. Submittal of this acknowledgement page is adequate for Bid reception. Bidders are reminded to list addendum number(s) received on the first page of the Bid form (Proposal).

Bid Bond

Recitals:

1. Riverside Construction Company, Inc. "Contractor", has submitted his/her Contractor's Proposal to County of Riverside, "County", for the construction of public work for De Portola Road Drainage Improvements Project, Shiraz Way to 650-Foot Northerly, Community of Rancho California, Project No. D0-0099 in accordance with a Notice Inviting Bids from the County.
2. Fidelity and Deposit Company of Maryland a Illinois corporation, hereafter called "Surety", is the surety of this bond.

Agreement:

We, Contractor as Principal and Surety as Surety, jointly and severally agree and state as follows:

1. The amount of the obligation of this bond is 10% of the amount of the Contractor's Proposal, including bid alternates, and inures to the benefit of County.
2. This Bond is exonerated by (1) County rejecting said Proposal or, in the alternate, (2) if said Proposal is accepted, Contractor executes the Contract and furnishes the Bonds as agreed to in its Proposal, otherwise it remains in full force and effect for the recovery of loss, damage and expense of County resulting from failure of Contractor to act as agreed to in its Proposal. Some types of possible loss, damage and expense are specified in the Contractor's Proposal.
3. Surety, for value received, stipulates and agrees that its obligations hereunder shall in no way be impaired or affected by any extension of time within which County may accept the Proposal and waives notice of any such extension.
4. This Bond is binding on our heirs, executors, administrators, successors and assigns.

Dated: September 3, 2024

Signatures:

Fidelity and Deposit Company of Maryland

Riverside Construction Company, Inc.

By: 

By: 

Title: Attorney in Fact
"Surety"

Title: Secretary / Treasurer
"Contractor"

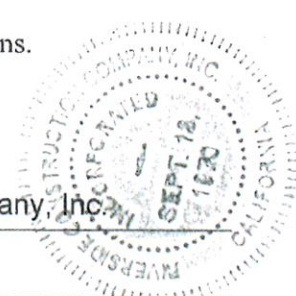

STATE OF _____
COUNTY _____
OF _____

See attached CA All Purpose Acknowledgement
} ss. SURETY'S ACKNOWLEDGEMENT

On _____ before me, _____ personally appeared, _____ known to me, or proved to me on the basis of satisfactory evidence, to be the person whose name is subscribed to the within instrument and acknowledged to me that he/she executed the same in his/her authorized capacities, and that by his/her signature on the instrument the person, or the entity upon behalf of which the person acted, executed the instrument.

WITNESS my hand and official seal.

Signature of Notary Public

Notary Public (Seal)

Note: This Bond must be executed by both Contractor and Surety with corporate seal affixed. All signatures must be notarized. (Attach acknowledgements).

CALIFORNIA ALL-PURPOSE ACKNOWLEDGEMENT

CIVIL CODE § 1189

A notary public or other officer completing this certificate verifies only the identity of the individual who signed the document to which this certificate is attached, and not the truthfulness, accuracy, or validity of that document.

State of California

County of Riverside

On September 17, 2024 before me, Alyssa Helm, Notary Public
Date Here Insert name and Title of the Officer

personally appeared Bryan Lounsbury
Name(s) of Signer(s)

who proved to me on the basis of satisfactory evidence to be the person(s) whose name(s) is/are subscribed to the within instrument and acknowledged to me that he/she/they executed the same in his/her/their authorized capacity(ies), and that by his/her/their signature(s) on the instrument the person(s), or the entity upon behalf of which the person(s) acted, executed the instrument.

I certify under PENALTY OF PERJURY under the laws of the State of California that the foregoing paragraph is true and correct.

WITNESS my hand and official seal.

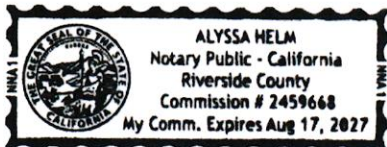

Place Notary Seal and/or Stamp Above

Signature [Handwritten Signature]
Signature of Notary Public

OPTIONAL

Though the information below is not required by law, it may prove valuable to person relying on the document and could prevent fraudulent removal and reattachment of this form to another document.

Description of Attached Document

Title or Type of Document _____

Document Date: _____ Number of Pages: _____

Signer(s) Other Than Named Above: _____

Capacity(ies) Claimed by Signer(s)

Signer's Name: _____

- Individual
- Corporate Officer — Title(s): _____
- Partner Limited General
- Attorney in Fact
- Trustee
- Other: _____

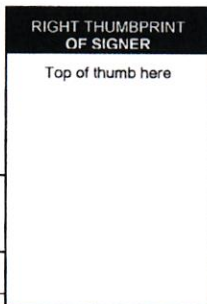

Signer is Representing: _____

Signer's Name: _____

- Individual
- Corporate Officer — Title(s): _____
- Partner Limited General
- Attorney in Fact
- Trustee
- Other: _____

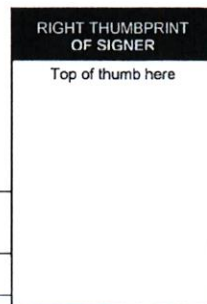

Signer is Representing: _____

CALIFORNIA ALL-PURPOSE ACKNOWLEDGMENT

A notary public or other officer completing this certificate verifies only the identity of the individual who signed the document to which this certificate is attached, and not the truthfulness, accuracy, or validity of that document.

STATE OF CALIFORNIA

County of Sacramento }

On 9/3/24 before me, Sandra R. Black, Notary Public,
Date Insert Name of Notary exactly as it appears on the official seal

personally appeared Margareta T. Thorsen
Name(s) of Signer(s)

who proved to me on the basis of satisfactory evidence to be the person(s) whose name(s) is/are subscribed to the within instrument and acknowledged to me that he/she/they executed the same in his/her/their authorized capacity(ies), and that by his/her/their signature(s) on the instrument the person(s), or the entity upon behalf of which the person(s) acted, executed the instrument.



Place Notary Seal Above

I certify under PENALTY OF PERJURY under the laws of the State of California that the foregoing paragraph is true and correct.

Witness my hand and official seal.

Signature [Handwritten Signature]
Signature of Notary Public

OPTIONAL

Though the information below is not required by law, it may prove valuable to persons relying on the document and could prevent fraudulent removal and reattachment of the form to another document.

Description of Attached Document

Title or Type of Document: _____

Document Date: _____ Number of Pages: _____

Signer(s) Other Than Named Above: _____

Capacity(ies) Claimed by Signer(s)

Signer's Name: _____

- Individual
- Corporate Officer — Title(s): _____
- Partner Limited General
- Attorney in Fact
- Trustee
- Guardian or Conservator
- Other: _____

RIGHT THUMBPRINT
OF SIGNER

Top of thumb here

Signer is Representing:

Signer's Name: _____

- Individual
- Corporate Officer — Title(s): _____
- Partner Limited General
- Attorney in Fact
- Trustee
- Guardian or Conservator
- Other: _____

RIGHT THUMBPRINT
OF SIGNER

Top of thumb here

Signer is Representing:

**ZURICH AMERICAN INSURANCE COMPANY
COLONIAL AMERICAN CASUALTY AND SURETY
COMPANY
FIDELITY AND DEPOSIT COMPANY OF MARYLAND
POWER OF ATTORNEY**

KNOW ALL MEN BY THESE PRESENTS: That the ZURICH AMERICAN INSURANCE COMPANY, a corporation of the State of New York, the COLONIAL AMERICAN CASUALTY AND SURETY COMPANY, a corporation of the State of Illinois, and the FIDELITY AND DEPOSIT COMPANY OF MARYLAND a corporation of the State of Illinois (herein collectively called the "Companies"), by **Robert D. Murray, Vice President**, in pursuance of authority granted by Article V, Section 8, of the By-Laws of said Companies, which are set forth on the reverse side hereof and are hereby certified to be in full force and effect on the date hereof, do hereby nominate, constitute, and appoint **Margareta T. THORSEN of Pasadena, California**, its true and lawful agent and Attorney-in-Fact, to make, execute, seal and deliver, for, and on its behalf as surety, and as its act and deed: any and all bonds and undertakings, and the execution of such bonds or undertakings in pursuance of these presents, shall be as binding upon said Companies, as fully and amply, to all intents and purposes, as if they had been duly executed and acknowledged by the regularly elected officers of the ZURICH AMERICAN INSURANCE COMPANY at its office in New York, New York., the regularly elected officers of the COLONIAL AMERICAN CASUALTY AND SURETY COMPANY at its office in Owings Mills, Maryland, and the regularly elected officers of the FIDELITY AND DEPOSIT COMPANY OF MARYLAND at its office in Owings Mills, Maryland, in their own proper persons.

The said Vice President does hereby certify that the extract set forth on the reverse side hereof is a true copy of Article V, Section 8, of the By-Laws of said Companies and is now in force.

IN WITNESS WHEREOF, the said Vice-President has hereunto subscribed his/her names and affixed the Corporate Seals of the said **ZURICH AMERICAN INSURANCE COMPANY, COLONIAL AMERICAN CASUALTY AND SURETY COMPANY, and FIDELITY AND DEPOSIT COMPANY OF MARYLAND**, this 28th day of April, A.D. 2020.



ATTEST:
ZURICH AMERICAN INSURANCE COMPANY
COLONIAL AMERICAN CASUALTY AND SURETY COMPANY
FIDELITY AND DEPOSIT COMPANY OF MARYLAND

By: *Robert D. Murray*
Vice President

By: *Dawn E. Brown*
Secretary

**State of Maryland
County of Baltimore**

On this 28th day of April, A.D. 2020, before the subscriber, a Notary Public of the State of Maryland, duly commissioned and qualified, **Robert D. Murray, Vice President and Dawn E. Brown, Secretary** of the Companies, to me personally known to be the individuals and officers described in and who executed the preceding instrument, and acknowledged the execution of same, and being by me duly sworn, deposed and saith, that he/she is the said officer of the Company aforesaid, and that the seals affixed to the preceding instrument are the Corporate Seals of said Companies, and that the said Corporate Seals and the signature as such officer were duly affixed and subscribed to the said instrument by the authority and direction of the said Corporations.

IN TESTIMONY WHEREOF, I have hereunto set my hand and affixed my Official Seal the day and year first above written.

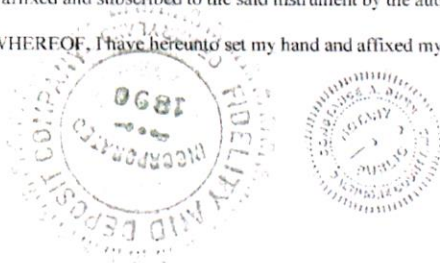

Constance A. Dunn, Notary Public
My Commission Expires: July 9, 2023

EXTRACT FROM BY-LAWS OF THE COMPANIES

"Article V, Section 8, Attorneys-in-Fact. The Chief Executive Officer, the President, or any Executive Vice President or Vice President may, by written instrument under the attested corporate seal, appoint attorneys-in-fact with authority to execute bonds, policies, recognizances, stipulations, undertakings, or other like instruments on behalf of the Company, and may authorize any officer or any such attorney-in-fact to affix the corporate seal thereto; and may with or without cause modify or revoke any such appointment or authority at any time."

CERTIFICATE

I, the undersigned, Secretary of the ZURICH AMERICAN INSURANCE COMPANY, the COLONIAL AMERICAN CASUALTY AND SURETY COMPANY, and the FIDELITY AND DEPOSIT COMPANY OF MARYLAND, do hereby certify that the foregoing Power of Attorney is still in full force and effect on the date of this certificate; and I do further certify that Article V, Section 8, of the By-Laws of the Companies is still in force.

This Power of Attorney and Certificate may be signed by facsimile under and by authority of the following resolution of the Board of Directors of the ZURICH AMERICAN INSURANCE COMPANY at a meeting duly called and held on the 15th day of December 1998.

RESOLVED: "That the signature of the President or a Vice President and the attesting signature of a Secretary or an Assistant Secretary and the Seal of the Company may be affixed by facsimile on any Power of Attorney...Any such Power or any certificate thereof bearing such facsimile signature and seal shall be valid and binding on the Company."

This Power of Attorney and Certificate may be signed by facsimile under and by authority of the following resolution of the Board of Directors of the COLONIAL AMERICAN CASUALTY AND SURETY COMPANY at a meeting duly called and held on the 5th day of May, 1994, and the following resolution of the Board of Directors of the FIDELITY AND DEPOSIT COMPANY OF MARYLAND at a meeting duly called and held on the 10th day of May, 1990.

RESOLVED: "That the facsimile or mechanically reproduced seal of the company and facsimile or mechanically reproduced signature of any Vice-President, Secretary, or Assistant Secretary of the Company, whether made heretofore or hereafter, wherever appearing upon a certified copy of any power of attorney issued by the Company, shall be valid and binding upon the Company with the same force and effect as though manually affixed.

IN TESTIMONY WHEREOF, I have hereunto subscribed my name and affixed the corporate seals of the said Companies, this 3rd day of September, 2024.

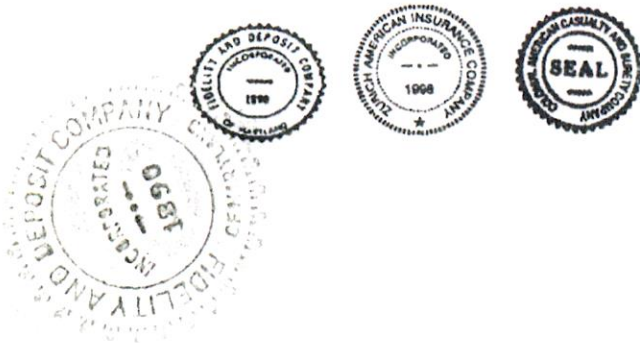

Brian M. Hodges

By: Brian M. Hodges
Vice President

TO REPORT A CLAIM WITH REGARD TO A SURETY BOND, PLEASE SUBMIT A COMPLETE DESCRIPTION OF THE CLAIM INCLUDING THE PRINCIPAL ON THE BOND, THE BOND NUMBER, AND YOUR CONTACT INFORMATION TO:

Zurich Surety Claims
1299 Zurich Way
Schaumburg, IL 60196-1056
www.reportsfclaims@zurichna.com
800-626-4577



- Company Profile
- Company Search
- Company Search Results
- Company Information
- Old Company Names
- Agent for Service Reference Information
- NAIC Group List
- Lines of Business
- Workers' Compensation Complaint and Request for Action/Appeals Contact Information
- Financial Statements PDF's
- Annual Statements
- Quarterly Statements
- Company Complaint
- Company Performance & Comparison Data
- Company Enforcement Action
- Composite Complaints Studies
- Additional Info
- Find A Company Representative In Your Area
- View Financial Disclaimer

COMPANY PROFILE

Company Information

FIDELITY AND DEPOSIT COMPANY OF MARYLAND

**1299 ZURICH WAY
SCHAUMBURG, IL 60196
800-382-2150**

Old Company Names

Effective Date

Agent For Service

Melissa DeKoven
2710 Gateway Oaks Drive, Suite 150N
Sacramento CA 95833-3505

Reference Information

NAIC #:	39306
California Company ID #:	2479-4
Date Authorized in California:	01/01/1982
License Status:	UNLIMITED-NORMAL
Company Type:	Property & Casualty
State of Domicile:	ILLINOIS

[back to top](#)

NAIC Group List

NAIC Group #: **0212** ZURICH INS GRP

Lines Of Business

The company is authorized to transact business within these lines of insurance. For an explanation of any of these terms, please refer to the [glossary](#).

- AIRCRAFT
- AUTOMOBILE
- BOILER AND MACHINERY
- BURGLARY
- CREDIT
- FIRE
- LIABILITY
- MARINE
- MISCELLANEOUS
- PLATE GLASS
- SPRINKLER
- SURETY
- TEAM AND VEHICLE
- WORKERS' COMPENSATION

[back to top](#)