

**SUBMITTAL TO THE BOARD OF SUPERVISORS  
COUNTY OF RIVERSIDE, STATE OF CALIFORNIA**



**ITEM: 21.1  
(ID # 26839)**

**MEETING DATE:**  
Tuesday, January 28, 2025

**FROM :** OFFICE OF ECONOMIC DEVELOPMENT

**SUBJECT:** OFFICE OF ECONOMIC DEVELOPMENT: Public Hearing Regarding the Formation of Community Facilities District No. 25-2M (Summerwell) TR 36902 of the County of Riverside, Adopt Resolution of Formation No. 2025-002, and Receive and File Community Facilities District Document. District 4. [\$29,200 Ongoing cost - 100% CFD 25-2M (Summerwell)]

**RECOMMENDED MOTION:** That the Board of Supervisors:

1. Conduct a public hearing to receive public comments and conduct a majority protest proceeding in regards to the formation of Community Facilities District No. 25-2M (Summerwell) of the County of Riverside; and
2. Adopt Resolution No. 2025-002, a Resolution of the Board of Supervisors of the County of Riverside of Formation of Community Facilities District No. 25-2M (Summerwell) of the County of Riverside Authorizing the Levy of a Special Tax within Said District to Pay for Maintenance of Landscaping and Graffiti Abatement; Calling a Special Election to Submit to the Respective Qualified Voters the Question of Levying Such Special Tax and Establishing an Appropriations Limit for Said District; and Designating the Election Official for Such Matters.

**ACTION:**Policy

  
Suzanne Holland, Director of Office of Economic Development 1/7/2025

---

**MINUTES OF THE BOARD OF SUPERVISORS**

On motion of Supervisor Spiegel, seconded by Supervisor Gutierrez and duly carried by unanimous vote, IT WAS ORDERED that the above matter is approved as recommended.

Ayes: Medina, Spiegel, Washington, Perez and Gutierrez  
Nays: None  
Absent: None  
Date: January 28, 2025  
xc: OED

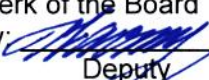
Kimberly A. Rector  
Clerk of the Board  
By:   
Deputy

**SUBMITTAL TO THE BOARD OF SUPERVISORS COUNTY OF RIVERSIDE,  
STATE OF CALIFORNIA**

<b>FINANCIAL DATA</b>	<b>Current Fiscal Year:</b>	<b>Next Fiscal Year:</b>	<b>Total Cost:</b>	<b>Ongoing Cost</b>
<b>COST</b>	\$ 0	\$ 29,200	\$ 0	\$ 29,200
<b>NET COUNTY COST</b>	\$ 0	\$ 0	\$ 0	\$ 0
<b>SOURCE OF FUNDS:</b> 100% CFD 25-2M (Summerwell)			<b>Budget Adjustment:</b> N/A	
			<b>For Fiscal Year:</b> 25/26	

**C.E.O. RECOMMENDATION:** Approve

**BACKGROUND:**

**Summary**

The State Legislature enacted the Mello-Roos Community Facilities Act of 1982, to assist public agencies in financing certain public services and maintenance requirements. On January 27, 2015, the Board of Supervisors revised Board Policy B-12 entitled "Land Secured Financing Districts" to include "Service and Maintenance CFDs" to fund the ongoing maintenance of landscape, storm water Best Management Practices (BMP), street lighting, or other similar improvements and set goals and policies concerning Community Facilities Districts (CFD).

CPF Monroe 40, LLC, are the Owners of Tract 36902 and have petitioned that the County of Riverside Office of Economic Development assist them in forming a district and include their property for the County of Riverside (County) to cover the costs associated with the maintenance of public improvements within the proposed district. The property owner has submitted an application and formation deposit. A special tax is proposed to be levied on each individual parcel located within the boundary of the proposed Community Facilities District 25-2M (Summerwell).

The boundaries of Community Facilities District (CFD) No. 25-2M (Summerwell) (CFD 25-2M) will encompass the entire Tract Map 36902, which includes 80 single family dwelling units, none of which are currently occupied.

On December 17, 2024 (Agenda Item 3.14), the County Board of Supervisors approved Resolution No. 2024-280, a Resolution of Intention as the initial step for forming the CFD and declared the intention of the Board of Supervisors as required by the Mello-Roos Act of 1982 to levy a special tax to fund the service and maintenance functions requested by CPF Monroe 40, LLC. The Resolution of Intention also requires the Board of Supervisors hold a public hearing and submit the formation of the proposed CFD 25-2M (Summerwell) to the landowners at a special election to be conducted by mailed ballot if a majority protest does not occur.

Approval of proposed Resolution No. 2025-002, a Resolution of Formation for CFD No. 25-2M, will authorize the County to levy a special tax within the district boundary to pay for services requested in the proposed CFD 25-2M (Summerwell) upon voter approval. The Resolution of Formation also calls for a special election to be held at the conclusion of the public hearing on January 28, 2025 and designates the election official for the proposed election. On file with the Clerk of the Board is a Certificate of Registered Voters, attached for reference, stating there are no registered voters in the boundary of proposed CFD 25-2M (Summerwell) was received. As a result, only the landowners within the boundary of proposed CFD 25-2M (Summerwell) will have the right to vote on the proposed special tax with each owner having one vote for each acre (or

**SUBMITTAL TO THE BOARD OF SUPERVISORS COUNTY OF RIVERSIDE,  
STATE OF CALIFORNIA**

portion thereof) that they own within the boundaries of the CFD.

The costs associated with the district include but are not limited to (i) Landscaping maintenance that may include but are not limited to all landscaping material and facilities within the CFD. These improvements include turf, ground cover, shrubs, trees, plants, irrigation and drainage system, ornamental lighting, masonry walls or other fencing and trail maintenance, and (ii) Graffiti abatement of walls and other permanent structures located within the designated boundaries of the CFD.

Each new CFD is created for a specific development or developments when similar facilities are requested to be maintained by the County. A special tax is levied according to a RMA developed to the specific features within that District, and a special tax is annually placed on the tax roll for each Assessor Parcel Number (APN) noted in the Proposed Boundary Map, both attached herein.

**Reference**

The CFD Rate and Method of Apportionment (RMA) is consistent with the Mello-Roos Act of 1982. In November 1996, California voters passed Proposition 218, Right to Vote on Taxes Act which added Articles XIII C and XIII D to the California Constitution. The County may levy taxes on this proposed CFD after complying with the requirements of the Mello-Roos Community Facilities Act of 1982 and the provisions of Proposition 218 Right to Vote on Taxes Act. The formation of the proposed CFD adheres to Board Policy B-12 entitled "Land Secured Financing Districts", which was revised on January 27, 2015, to include "Service and Maintenance CFDs" to fund the ongoing maintenance of landscape, storm water, or other similar improvements and set goals and policies concerning CFDs.

**Impact on Residents and Businesses**

Only the parcels with Assessor Parcel Numbers within the boundaries of the proposed CFD which are represented by the attached Recorded Boundary Map (inclusive of Tract Map No. 36902) are impacted by the special tax. By setting up a special tax for the maintenance of certain infrastructure required by the development, the County requires that the development pay for its maintenance impact, rather than the obligation falling upon declining public funding sources. By specifically collecting and using the special tax revenue within the boundary of the CFD, there is a financial mechanism in place to ensure the infrastructure is maintained. This CFD does not propose to fund the repayment of any bonds or bond obligations and is solely for the purposes of funding the service and maintenance of Developer installed, and County required infrastructure, particularly Lighting and Graffiti Abatement. The Developer shall and is obligated to provide disclosure statements to potential buyers which outline the associated tax rate of a new home.

**Additional Fiscal Information**

Pursuant to the Rate and Method of Apportionment for fiscal year 2024-2025, the proposed Budget of \$29,200 consists of \$365 per taxable parcel. The annual tax shall be increased by the minimum of 2% or up to cumulative percentage increase in the Consumer Price Index for all Urban Consumers (CPI-U) in effect in the previous Fiscal Year, as it stands as of March of each year over the base index of previous fiscal year.

**SUBMITTAL TO THE BOARD OF SUPERVISORS COUNTY OF RIVERSIDE,  
STATE OF CALIFORNIA**

**ATTACHMENTS:**

- Recorded CFD Boundary Map (reference only)
- Resolution No. 2025-002 (formation/calling an election)
- CFD Report
- Certificate of Registrar of Voters
- Concurrence of Election

  
Jacqueline Ruiz, Principal Analyst 1/21/2025

  
Aaron Gettis, Chief of Deputy County Counsel 1/14/2025



1 Board of Supervisors

County of Riverside

2 RESOLUTION NO. 2025-002

3 A RESOLUTION OF THE BOARD OF SUPERVISORS OF THE COUNTY OF RIVERSIDE OF  
4 FORMATION OF COMMUNITY FACILITIES DISTRICT NO. 25-2M (SUMMERWELL) OF THE  
5 COUNTY OF RIVERSIDE, AUTHORIZING THE LEVY OF A SPECIAL TAX WITHIN SAID  
6 DISTRICT TO PAY FOR MAINTENANCE SERVICES; CALLING A SPECIAL ELECTION TO  
7 SUBMIT TO THE RESPECTIVE QUALIFIED VOTERS THE QUESTION OF LEVYING SUCH  
8 SPECIAL TAX AND ESTABLISHING AN APPROPRIATIONS LIMIT FOR SAID DISTRICT; AND  
9 DESIGNATING THE ELECTION OFFICIAL FOR SUCH MATTERS

10  
11 **WHEREAS**, on December 17, 2024, the Board of Supervisors (the "Board of Supervisors") of the  
12 County of Riverside (the "County"), pursuant to the Mello-Roos Community Facilities Act of 1982 (the  
13 "Act"), commencing with Section 53311 of the California Government Code (the "Government Code"),  
14 adopted Resolution No. 2024-280 (the "Resolution of Intention"), stating its intention to establish a  
15 community facilities district, proposed to be named Community Facilities District No. 25-2M  
16 (Summerwell) of the County of Riverside (the "Community Facilities District"), and to authorize the levy  
17 of special taxes to finance certain authorized services and setting January 28, 2025, as the date for a public  
18 hearing to be held on the establishment of the Community Facilities District;

19 **WHEREAS**, Section 53322 of the Government Code requires publication of the notice of the  
20 hearing at least seven (7) days prior to the date of the hearing;

21 **WHEREAS**, Section 53322.4 of the Government Code permits, but does not require, mailing of the  
22 notice of the hearing to each registered voter and landowner within the proposed district;

23 **WHEREAS**, notice of such public hearing was timely published in *The Press-Enterprise*, a  
24 newspaper of general circulation published in the area of the proposed district, as required by Section 53322  
25 of the Government Code;

26 **WHEREAS**, notice of such public hearing was mailed by first class mail, postage prepaid to each  
27 registered voter and landowner within the Community Facilities District, as permitted by Section 53322.4;  
28

FORM APPROVED COUNTY COUNSEL  
BY: *Stephanie K. Nelson* 1/14/25  
DATE

1       **WHEREAS**, on this date, the Board of Supervisors conducted and closed said public hearing to  
2 consider establishing the proposed Community Facilities District, the proposed levy of a special tax within  
3 the Community Facilities District and a proposed appropriations limit;

4       **WHEREAS**, any and all persons interested, including all taxpayers, property owners and registered  
5 voters within the proposed Community Facilities District were given an opportunity to appear and be heard  
6 at said public hearing and a full hearing was held;

7       **WHEREAS**, pursuant to the Resolution of Intention, each officer of the County who is or will be  
8 responsible for providing one or more of the proposed types of authorized services was directed to study,  
9 or cause to be studied, the proposed Community Facilities District and, at or before said public hearing, file  
10 a report with the Board of Supervisors containing a brief description of the authorized services by type  
11 which will in his or her opinion be required to adequately meet the needs of the Community Facilities  
12 District, and his or her estimate of the cost of providing the services proposed to be financed by the  
13 Community Facilities District and the fair and reasonable cost of the incidental expenses proposed to be  
14 paid;

15       **WHEREAS**, said report was so filed with the Board of Supervisors and made a part of the record  
16 of said public hearing;

17       **WHEREAS**, at said public hearing, evidence was presented to the Board of Supervisors on the  
18 matters before it, and the Board of Supervisors at the conclusion of the hearing was fully advised as to all  
19 matters relating to the proposed establishment of the Community Facilities District and the furnishing of  
20 specified types of services;

21       **WHEREAS**, written protests against the establishment of the Community Facilities District, the  
22 furnishing of any specified type or types of authorized services within the Community Facilities District or  
23 the levying of any specified special tax were not made or filed at or before the hearing by 50% or more of  
24 the registered voters, or six registered voters, whichever is more, residing within the territory proposed to  
25 be included in the Community Facilities District, or by the owners of one-half or more of the area of land  
26 in the territory proposed to be included in the Community Facilities District and not exempt from the special  
27 tax;

28       **WHEREAS**, there has been filed with the Clerk to the Board of Supervisors a certification of the



1 Registrar of Voters of the County that within the ninety-day period preceding the close of said public  
2 hearing, zero (0) persons were registered to vote within the territory proposed to be included in the  
3 Community Facilities District;

4 **WHEREAS**, on the basis of all of the foregoing, the Board of Supervisors has determined at this  
5 time to proceed with the establishment of the Community Facilities District as provided by said Resolution  
6 No. 2024-280 to submit to the qualified electors of the Community Facilities District propositions to  
7 authorize the levy of a special tax pursuant to the Rate and Method of Apportionment of Special Tax  
8 described in Exhibit B to Resolution No. 2024-280 and the Community Facilities District Report;

9 **WHEREAS**, the Board of Supervisors has received a Petition, Consent and Waiver of 100% of the  
10 landowners within the boundaries of the Community Facilities District waiving certain election  
11 requirements, time limits and formalities; and

12 **WHEREAS**, the Board of Supervisors has determined that the establishment of the Community  
13 Facilities District is not a project for purposes of the California Environmental Quality Act (CEQA) and is  
14 exempt from CEQA.

15 **NOW, THEREFORE, BE IT RESOLVED, FOUND, DETERMINED, AND ORDERED** by  
16 the Board of Supervisors of the County of Riverside, State of California, in regular session assembled on  
17 January 28, 2025, as follows:

18 **Section 1.** All of the above recitals are true and correct.

19 **Section 2.** The Board of Supervisors hereby approves and adopts and confirms said Resolution  
20 No. 2024-280, notice of which was published and mailed prior to the public hearing as required by law,  
21 and, except as otherwise provided herein, reconfirms all of its findings and determinations contained in said  
22 Resolution No. 2024-280.

23 **Section 3.** The Board of Supervisors hereby approves and adopts the Rate and Method of  
24 Apportionment of Special Tax for the Community Facilities District and the manner of collection of the  
25 special tax as set forth in Exhibit B to this resolution. To the extent required by Section 53325.1(a) of the  
26 Government Code, all of the information contained in Resolution No. 2024-280 is incorporated herein and  
27 made a part hereof.

28 **Section 4.** The Community Facilities District is hereby established according to the Act.

1           **Section 5.** The Community Facilities District is hereby named "Community Facilities District  
2 No. 25-2M (Summerwell) of the County of Riverside."

3           **Section 6.** The services to be provided and funded by the Community Facilities District are  
4 described under the caption "Services" on Exhibit A hereto, which is by this reference incorporated herein.  
5 The incidental expenses proposed to be incurred are identified under the caption "Incidental Expenses" on  
6 Exhibit A hereto.

7           **Section 7.** The proposed special tax to be levied within the Community Facilities District has  
8 not been precluded by majority protest pursuant to Section 53324 of the California Government Code; and  
9 any and all written protests to the special tax and appropriations limit are hereby overruled.

10           **Section 8.** Except where funds are otherwise available, a special tax sufficient to pay for all  
11 Services, secured by recordation of a continuing lien against all nonexempt real property in the Community  
12 Facilities District, will be annually levied within the Community Facilities District. The rate and method of  
13 apportionment of the special tax (the "Rate and Method"), in sufficient detail to allow each landowner  
14 within the proposed Community Facilities District to estimate the maximum amount that he or she will have  
15 to pay, is described in Exhibit B attached hereto, which is by this reference incorporated herein. The special  
16 tax will be collected in the same manner as ordinary *ad valorem* property taxes or in such other manner as  
17 the Board of Supervisors shall determine, including direct billing of the affected property owners.

18           The special tax will be levied annually, until terminated by the Board of Supervisors, as specified  
19 in the Rate and Method.

20           **Section 9.** The name, address and telephone number of the office which will be responsible for  
21 preparing annually a current roll of special tax levy obligations by assessor's parcel number and which will  
22 be responsible for estimating further special tax levies pursuant to Section 53340.2 of the California  
23 Government Code are as follows: Office of Economic Development Community Facilities District  
24 Administrator, 3403 10<sup>th</sup> Street, Suite 400, Riverside, California 92501, (951) 955-8916.

25           **Section 10.** Upon recordation of a notice of special tax lien pursuant to Section 3114.5 of the  
26 California Streets and Highways Code, a continuing lien to secure each levy of the special tax shall attach  
27 to all nonexempt real property in the Community Facilities District and this lien shall continue in force and  
28 effect until collection of the tax by the Board of Supervisors ceases.



1           **Section 11.** The boundary map of the Community Facilities District was recorded on December  
2 19, 2024, in Riverside County in Book 94 at Pages 90-91 of the Book of Maps of Assessment and  
3 Community  
4 Facilities Districts in the Riverside County Recorder's Office, as Instrument No. 2024-0386511. The Board  
5 of Supervisors hereby approves and ratifies said map and the boundaries of the Community Facilities  
6 District which are incorporated herein and made a part hereof.

7           **Section 12.** The annual appropriations limit, as defined by subdivision (h) of Section 8 of Article  
8 XIII B of the California Constitution, of the Community Facilities District is hereby established at  
9 \$4,000,000.

10           **Section 13.** Pursuant to the provisions of the Act, the levy of the special tax and a proposition to  
11 establish the appropriations limit specified above shall be subject to the approval of the qualified electors  
12 of the Community Facilities District at a special election. The Registrar of Voters has determined, and the  
13 Board of Supervisors finds, that fewer than 12 persons are registered to vote within the territory included  
14 in the Community Facilities District. Accordingly, pursuant to Section 53326 of the Government Code, the  
15 vote concerning the special tax and appropriations limit shall be by the landowners of the Community  
16 Facilities District; and each landowner who is the owner of record as of the close of the public hearing, or  
17 the authorized representative thereof, shall have one vote for each acre or portion of an acre that he or she  
18 owns within the Community Facilities District. The voting procedure shall be by mailed or hand-delivered  
19 ballot. The Board of Supervisors also finds that the requirements of Section 53326 of the Act pertaining to  
20 the shortening of time and the requirement for notice have been waived by all of the landowners within the  
21 Community Facilities District.

22           **Section 14.** The Board of Supervisors hereby calls and schedules a special election for January  
23 28, 2025, at 9:30 a.m. within and for the Community Facilities District on (i) the proposition with respect  
24 to the annual levy of special taxes within the Community Facilities District for the provision of authorized  
25 services to the Community Facilities District and (ii) the proposition with respect to establishing an  
26 appropriations limit for the Community Facilities District.

27           The propositions to be submitted to the voters of the Community Facilities District at such special  
28 election shall be as follows:



1        Proposition A: Shall special taxes be levied annually on taxable property within Community  
2        Facilities District No. 25-2M (Summerwell) of the County of Riverside to fund, pay for, and finance  
3        authorized maintenance to include but not limited to Landscaping and Graffiti Abatement (as  
4        specified and reflected in the Resolution of Intention, the Resolution of Formation, and the Rate and  
5        Method of Apportionment of Special Tax) and to pay expenses incidental thereto and incidental to  
6        the levy and collection of the special taxes, so long as the special taxes are needed to fund such  
7        services, at the special tax rates and pursuant to the method of apportioning the special taxes set  
8        forth in Exhibit B to Resolution No. 2024-280 adopted by the Board of Supervisors of said County  
9        on December 17, 2024.

10  
11        Proposition B: Shall an appropriations limit, as defined by subdivision (h) of Section 8 of Article  
12        XIII B of the California Constitution, be established for Community Facilities District No. 25-2M  
13        (Summerwell) of the County of Riverside in the amount of \$4,000,000?

14  
15        **Section 15.** Based on its findings that fewer than 12 registered voters reside within the  
16        boundaries of the Community Facilities District and that the election will be among landowner voters, the  
17        Board of Supervisors hereby appoints the Director of the Riverside County Office of Economic  
18        Development or her designee, or such other officer or employee as the Board shall designate, to serve as  
19        the election official (the "Election Official") for the election pursuant to Government Code Section 53326.

20        **Section 16.** The procedures to be followed in conducting the special election on (i) the  
21        proposition with respect to the levy of special taxes on taxable property within the Community Facilities  
22        District to pay the costs of authorized services, and (ii) the proposition with respect to establishing an  
23        appropriations limit for the Community Facilities District in the amount of \$4,000,000 (the "Special  
24        Election") shall be as follows:

25        (a) Pursuant to Section 53326 of the California Government Code, ballots for the Special  
26        Election shall be distributed to the qualified electors by the Election Official by mail with return postage  
27        prepaid or by personal service.

28        (b) Pursuant to applicable sections of the California Elections Code governing the conduct of

1 mail ballot elections of counties, and in particular Division 4 (commencing with Section 4000) of that Code  
2 with respect to elections conducted by mail, the Election Official shall mail or deliver to each qualified  
3 elector an official ballot and shall also mail or deliver to all such qualified electors a ballot pamphlet and  
4 instructions to voter, including a sample ballot identical in form to the official ballot but identified as a  
5 sample ballot, a return identification envelope with prepaid postage thereon addressed to the Election  
6 Official for the returning of voted official ballots, and a copy of Resolution No. 2024-280.

7 (c) The official ballot to be mailed or delivered by the Election Official to each landowner-voter  
8 shall have printed or typed thereon the name of the landowner-voter and the number of votes to be voted  
9 by the landowner-voter and shall have appended to it a certification to be signed by the person voting the  
10 official ballot which shall certify that the person signing the certification is the person who voted the official  
11 ballot, and if the landowner-voter is other than a natural person, that he or she is an officer of or other person  
12 affiliated with the landowner-voter entitled to vote such official ballot, that he or she has been authorized  
13 to vote such official ballot on behalf of the landowner-voter, that in voting such official ballot it was his or  
14 her intent, as well as the intent of the landowner-voter, to vote all votes to which the landowner-voter is  
15 entitled based on its land ownership on the propositions set forth in the official ballot as marked thereon in  
16 the voting square opposite each such proposition, and further certifying as to the acreage of the landowner-  
17 voter's land ownership within the Community Facilities District.

18 (d) The return identification envelope to be mailed or delivered by the Election Official to each  
19 landowner-voter shall have printed or typed thereon the following: (i) the name of the landowner, (ii) the  
20 address of the landowner, (iii) a declaration under penalty of perjury stating that the voter is the landowner  
21 or the authorized representative of the landowner entitled to vote the enclosed ballot and is the person whose  
22 name appears on the identification envelope, (iv) the printed name and signature of the voter, (v) the address  
23 of the voter, (vi) the date of signing and place of execution of the declaration, and (vii) a notice that the  
24 envelope contains an official ballot and is to be opened only by the Election Official.

25 (e) The information to voter form to be mailed or delivered by the Election Official to the  
26 landowner-voters shall inform them that the official ballots shall be returned to the Election Official  
27 properly voted as provided thereon and with the certification appended thereto properly completed and  
28 signed in the sealed return identification envelope with the certification thereon completed and signed and



1 all other information to be inserted thereon properly inserted by 9:00 a.m. on the date of the Special Election;  
2 provided that the election shall be closed before such hour if the Election Official determines that all of the  
3 qualified voters have voted.

4 (f) Upon receipt of the return identification envelopes which are returned prior to the voting  
5 deadline on the date of the Special Election, the Election Official shall canvass the votes cast in the Special  
6 Election, and shall file a statement with the Board of Supervisors as to the results of such canvass and the  
7 election on each proposition set forth in the official ballot.

8 (g) The Legislative Body shall declare the results of said special election as soon as practicable  
9 following the election, but in any event not later than the next regular meeting following the date of the  
10 election, and shall cause to be input upon its minutes a statement of the results of said special election as  
11 ascertained by the canvass.

12 **Section 17.** If two-thirds (2/3) of the votes cast within the Community Facilities District upon  
13 the question of levying the special tax are in favor of the levy of that tax, as determined by the Board of  
14 Supervisors after the canvass of the returns of such election, the Legislative Body may levy such special  
15 taxes within the territory of the Community Facilities District in the amounts and for the purposes as  
16 specified in this Resolution, the Special Tax Ordinance (to be adopted), and the Rate and Method of  
17 Apportionment, except that such special tax may be levied at a rate lower than the amount specified therein.

18 **Section 18.** The Board of Supervisors hereby determines and finds that all proceedings up to and  
19 including the adoption of this Resolution were valid and in conformity with the requirements of the Act. In  
20 accordance with Section 53325.1 of the California Government Code, such finding shall be final and  
21 conclusive.

22 **Section 19.** The Board of Supervisors finds and determines that the establishment of the  
23 Community Facilities District is not a project for purposes of the California Environmental Quality Act and  
24 is exempt from that Act.

25 **Section 20.** The officers of the County are, and each of them is, hereby authorized and directed  
26 to do any and all things, and to execute and deliver any and all documents which said officers may deem  
27 necessary or advisable in order to accomplish the purposes of this Resolution and not inconsistent with the  
28 provisions hereof.

1 **ADOPTED, SIGNED AND APPROVED** this 28th day of January 2025, by the Board of Supervisors of  
2 the County of Riverside.

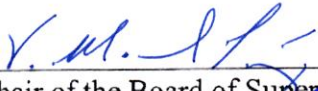
3  
4   
5 Chair of the Board of Supervisors  
6 V. Manuel Perez

7 ATTEST:

8 Kimberley A. Rector

9 Clerk to the Board of Supervisors

10  
11  
12 By:   
13 Deputy

14  
15  
16 ROLL CALL:

17 Ayes: Medina, Spiegel, Washington, Perez, and Gutierrez

18 Nays: None

19 Absent: None

20  
21 The foregoing is certified to be a true copy of a resolution duly adopted by said  
22 Board of Supervisors on the date therein set forth.

23 KIMBERLY A. RECTOR, Clerk of said Board

24 By:   
25 Deputy

1 **EXHIBIT A**

2 **SERVICES AND INCIDENTAL EXPENSES**

3  
4 **Services**

5 The types of services to be financed by the Community Facilities District are:

- 6 (i) Landscaping improvements that may include, but are not limited to all landscaping material  
7 and facilities within the CFD. These improvements include turf, ground cover, shrubs, trees,  
8 plants, irrigation and drainage system, ornamental lighting, masonry walls or other fencing,  
9 park and trail maintenance; and  
10 (ii) Graffiti Abatement of walls and other permanent structures.

11  
12  
13  
14 **Incidental Expenses**

15 The incidental expenses proposed to be incurred include the following:

- 16 (i) The cost associated with the creation of the Community Facilities District, determination of  
17 the amount of taxes, collection of taxes, including litigation expenses, if any, costs for  
18 processing payment of taxes, or other administrative costs otherwise incurred in order to  
19 carry out the authorized purposes of the Community Facilities District; and  
20 (ii) Any other expenses incidental to the performance and inspection of the authorized Services.



**EXHIBIT B**

**PROPOSED RATE AND METHOD OF APPORTIONMENT OF SPECIAL TAX**

[See Attached.]

1  
2  
3  
4  
5  
6  
7  
8  
9  
10  
11  
12  
13  
14  
15  
16  
17  
18  
19  
20  
21  
22  
23  
24  
25  
26  
27  
28

**RATE AND METHOD OF APPORTIONMENT OF SPECIAL TAX FOR  
COMMUNITY FACILITIES DISTRICT NO. 25-2M (SUMMERWELL)  
OF THE COUNTY OF RIVERSIDE  
STATE OF CALIFORNIA**

A Special Tax (all capitalized terms are defined in Section A. Definitions, below) shall be applicable to each Parcel of Taxable Property located within the boundaries of Community Facilities District No. 25-2M (Summerwell) (the "CFD 25-2M" or "CFD"; defined below). The amount of Special Tax to be levied on a Parcel in each Fiscal Year, (defined below), commencing in Fiscal Year 2024-2025, shall be determined by the Riverside County Board of Supervisors, acting in its capacity as the legislative body of the CFD by applying the appropriate Special Tax as set forth in Sections B., C., and D., below. All property within the CFD, unless exempted by law or by the provisions of Section E., below, shall be taxed for the purposes, to the extent, and in the manner herein provided.

**A. DEFINITIONS**

The terms hereinafter set forth have the following meanings:

**"Accessory Dwelling Unit(s)"** means a residential unit of limited size, as defined in California Government Code Section 65852.2 that shares an Assessor's Parcel Number with Single Family Residential Property.

**"Acre" or "Acreage"** means the land area of a Parcel as shown on the most recent Assessor's Parcel Map, or if the land area is not shown on the Assessor's Parcel Map, the land area shown on the applicable Final Map, condominium plan, or other recorded County map. If the preceding maps are not available, the Acreage of an Assessor's Parcel Number may be determined utilizing Geographic Information System. The square footage of a Parcel is equal to the Acreage of such Parcel multiplied by 43,560.

**"Act"** means the Mello-Roos Community Facilities Act of 1982, as amended, being Chapter 2.5 of Part 1 of Division 2 of Title 5 of the Government Code of the State of California.

**"Administrative Expenses"** means all actual or reasonably estimated costs and expenses of the CFD that are chargeable or allocable to carry out the duties of the Administrator of the CFD as allowed by the Act, which shall include without limitation, all costs and expenses arising out of or resulting from the annual levy and collection of the Special Tax (whether by the County or designee thereof, or both), any litigation or appeal involving the CFD, and other administrative expenses of the County or designee thereof, or both, directly related to the CFD. Administrative Expenses shall also include amounts estimated or advanced by the County or CFD for attorney's fees and other costs related to commencing and pursuing to completion any foreclosure as a result of delinquent Special Taxes.

**"Administrator"** means an official of the County, or designee thereof, responsible for determining the Special Tax Requirement and providing for the levy and collection of the Special Taxes.

**"Approved Property"** means all Parcels of Taxable Property: (i) that are included in a Final Map that was recorded prior to the January 1<sup>st</sup> preceding the Fiscal Year in which the Special Tax is being levied, and (ii) that have not been issued a Building Permit(s) prior to the April 1<sup>st</sup> preceding the Fiscal Year in which the Special Tax is being levied.

**"Assessor"** means the Assessor of the County.

**"Assessor's Parcel Map"** means an official map of the Assessor of the County designating a Parcel by an Assessor's Parcel Number.

**"Assessor's Parcel Number"** means the number assigned to a lot or Parcel for purposes of identification as determined from an Assessor Parcel Map.

**"Board"** means Riverside County Board of Supervisors, acting in its capacity as the legislative body of the CFD.

**"Boundary Map"** means a recorded map of the CFD which indicates by a boundary line the extent of the territory within the CFD identified to be subject to the levy of Special Taxes.

**"Building Permit(s)"** means a legal document(s) issued by a local agency that allows for new vertical construction of a building or buildings.

**"Certificate of Occupancy"** means a certificate of occupancy issued by the County in accordance with all applicable ordinances, regulations, and rule of the County and State law.

**"CFD" or "CFD 25-2M"** means Community Facilities District No. 25-2M (Summerwell) of the County of Riverside.

**"Consumer Price Index"** means the cumulative percentage increase in the Consumer Price Index (CPI) published by the U.S. Bureau of Labor Statistics for All Urban Consumers in the Riverside-San Bernardino-Ontario Area, as it stands in March of each year over the preceding Fiscal Year. In the event this index ceases to be published, the Consumer Price Index shall be another index as determined by the Administrator that is reasonably comparable to the Consumer Price Index for the Riverside-San Bernardino-Ontario Area. In the event that the percentage change in the annualized CPI is negative, the Special Tax shall not be decreased.

**"County"** means the County of Riverside, California.

**"Developed Property"** means for each Fiscal Year, all Parcels of Taxable Property: (i) that are included in a Final Map that was recorded prior to January 1<sup>st</sup> preceding the Fiscal Year in which the Special Tax is being levied, and (ii) for which a Building Permit(s) for vertical construction has been issued prior to April 1<sup>st</sup> preceding the Fiscal Year in which the Special Tax is being levied.

**"Development Class"** means either Developed Property, Approved Property, Taxable Property Owner's Association Property, Taxable Public Property, or Undeveloped property.

**"Dwelling Unit(s)" or "(DU)"** means a residential building(s) that is used or intended to be used as a domicile by one or more persons, as determined by the Administrator.

**"Exempt Property"** means any Parcel which is exempt from Special Taxes pursuant to Section E., below.

**"Final Map"** means a subdivision of property by recordation of a tract map, parcel map or lot line adjustment, pursuant to the Subdivision Map Act (California Government Code Section 66410 *et seq.*) or recordation of a condominium plan pursuant to California Civil Code 4200 that creates individual lots for which Building Permit(s) may be issued without further subdivision.



**"Fiscal Year"** means the 12-month period starting on July 1 of any calendar year and ending the following June 30.

**"Maximum Special Tax"** means for each Parcel in each Fiscal Year, the greatest amount of Special Tax, determined in accordance with Section C., below, which may be levied on such Parcel in each Fiscal Year.

**"Multi-family Residential Property"** means all Parcels of Residential Property that consist of a two or more buildings comprised of attached Dwelling Units available for rental by the general public, not for sale to an end user, and under common management.

**"Non-Residential Property"** means all Parcels of Developed Property for which a Building Permit(s) was issued permitting the construction of one or more non-residential structures.

**"Parcel"** means a lot or parcel within the CFD shown on an Assessor's Parcel Map with an assigned Assessor's Parcel Number valid as of July 1<sup>st</sup> for the Fiscal Year for which the Special Tax is being levied.

**"Property Owner's Association Property"** means all Parcels which have been conveyed, dedicated to, or irrevocably offered for dedication to a home-owner's association, condominium owner's association or any master or sub-association, prior to April 1<sup>st</sup> preceding the Fiscal Year in which the Special Tax is being levied.

**"Proportionately"** means for each Parcel of Taxable Property that are Developed Property, Approved Property, Taxable Property Owner's Association Property, Taxable Public Property or Undeveloped Property, that the ratio of the actual Special Tax levy to Maximum Special Tax is the same for all Parcels assigned within each Development Class.

**"Public Property"** means all Parcels which, as of April 1<sup>st</sup> preceding the Fiscal Year in which the Special Tax is being levied, are (i) used for rights-of-way or any other purpose and is owned by, dedicated to, or irrevocably offered for dedication to the federal government, the State, the County, City or any other public agency, provided, however, that any property leased by a public agency to a private entity and subject to taxation under Section 53340.1 of the Act shall be taxed and classified according to its use; or (ii) encumbered by an unmanned utility easement making impractical its utilization for other than the purpose set forth in the easement.

**"Residential Property"** means all Parcels of Developed Property for which a Building Permit(s) has been issued permitting the construction of one or more residential Dwelling Units.

**"Single Family Residential Property"** means all Parcels of Residential Property, other than Multi-family Residential Property.

**"Special Tax(es)"** means the amount to be levied in each Fiscal Year on each Parcel of Taxable Property in accordance with Section D., below to fund the Special Tax Requirement.

**"Special Tax Requirement(s)"** means that amount required in any Fiscal Year to: (i) pay the estimated cost of Special Tax Services such Fiscal Year as determined by the County; (ii) fund the Special Tax Reserve Fund to the extent that the inclusion of such amount does not increase the Special Tax for Undeveloped Property unless requested by the developer or the amount needed to fund the Special Tax Reserve Fund up to the Special Tax Reserve Fund Requirement; (iii) pay Administrative Expenses; (iv) pay any anticipated Special Tax delinquencies based on actual delinquencies from the prior Fiscal Year outstanding at the time

the annual Special Tax levy is determined; and (v) less a credit for funds available to reduce the annual Special Tax levy at the sole discretion of the Administrator.

**"Special Tax Reserve Fund Requirement"** means an amount up to 150% of the anticipated annual cost of Special Tax Services of \$29,200. The Special Tax Reserve Fund Requirement shall be increased annually, commencing July 1, 2025, by the amount equal to the greater of two percent (2%) or up to the percentage increase in the Consumer Price Index of the corresponding Maximum Special Tax in effect in the previous Fiscal Year at the sole discretion of the Administrator.

**"Special Tax Services"** means services permitted under the Mello-Roos Community Facilities Act of 1982 including, without limitation, those services authorized to be funded by CFD 25-2M as set forth in the documents adopted by the Board at the time the CFD was formed.

**"State"** means the State of California.

**"Taxable Property"** means all Parcels within the boundary of the CFD pursuant to the Boundary Map which are not exempt from the Special Tax pursuant to Section E., below.

**"Taxable Property Owner's Association Property"** means all Parcels of Property Owner's Association Property that satisfies both of the following conditions: (i) based on reference to the maps used during the formation of the district, the Parcel was not anticipated to be Property Owner's Association Property, as determined by the Administrator, and (ii) if the Parcel were to be exempt from the Special Tax because it is Property Owner's Association Property, the County has determined that there would be a reduction in Special Tax revenues that would create a deficit in funding the Special Tax Requirement.

**"Taxable Public Property"** means all Parcels of Public Property that satisfies both of the following conditions: (i) based on reference to the maps used during the formation of the district, the Parcel was not anticipated to be Public Property, as determined by the Administrator, and (ii) if the Parcel were to be exempt from the Special Tax because it is Public Property, the County has determined that there would be a reduction in Special Tax revenues that would create a deficit in funding the Special Tax Requirement.

**"Taxable Unit"** means either a Dwelling Unit(s) or an Acre.

**"Undeveloped Property"** means all Parcels of Taxable Property not classified as Developed Property, Approved Property, Taxable Property Owner's Association Property or Taxable Public Property.

#### **B. ASSIGNMENT TO DEVELOPMENT CLASS**

Each Fiscal Year, commencing with Fiscal Year 2024-2025, all Parcels of Taxable Property shall be classified as either Developed Property, Approved Property, Taxable Property Owner's Association Property, Taxable Public Property, or Undeveloped Property, and subject to the levy of Special Taxes in accordance with this Rate and Method of Apportionment as determined pursuant to Sections C. and D., below.

Parcels of Developed Property shall further be classified as Residential Property or Non-Residential Property. Parcels of Residential Property shall further be classified as Single Family Residential Property or Multi-family Residential Property.



**C. MAXIMUM SPECIAL TAX RATES**

**1. Developed Property**

The Maximum Special Tax that may be levied and escalated, as explained further in Section C.1. (a) below, in each Fiscal Year for each Parcel classified as Developed Property shall be determined by reference to Table 1 below.

**TABLE 1  
MAXIMUM SPECIAL TAX RATES  
DEVELOPED PROPERTY  
FISCAL YEAR 2024-2025**

<b>Development Class</b>	<b>Taxable Unit</b>	<b>Maximum Special Tax</b>
Single Family Residential Property	DU	\$365
Multi-family Residential Property	Acre	\$1,289
Non-Residential Property	Acre	\$1,289

**(a) Increase in the Maximum Special Tax**

On each July 1, the Maximum Special Tax identified in Table 1 above, shall be increased annually, commencing July 1, 2025, by the amount equal to the greater of two percent (2%) or up to the percentage increase in the Consumer Price Index of the corresponding Maximum Special Tax in effect in the previous Fiscal Year at the sole discretion of the Administrator.

**(b) Multiple Development Classes**

In some instances, a Parcel of Developed Property may contain more than one Development Class. The Maximum Special Tax that may be levied on such Parcel shall be the sum of the Maximum Special Tax that can be levied for each Development Class located on that Parcel. For a Parcel that contains two or more different Development Classes or the Acreage of such Parcel shall be allocated to each type of property based on the amount of Acreage designated for each land use as determined by reference to the site plan approved for such Parcel. The Administrator's allocation to each Development Class shall be final.

Once a Maximum Special Tax has been assigned to a Parcel of Developed Property, the Maximum Special Tax shall not be reduced in future Fiscal Years regardless of changes in Development Class, Square Footage, or Acreage, unless a reduction in the Maximum Special Tax is approved by the Board for the entire CFD.

**(c) Accessory Dwelling Unit(s)**

Where an Accessory Dwelling Unit(s) is on the same Assessor Parcel Number as another Taxable Unit, the Accessory Dwelling Unit(s) is not considered a separate Taxable Unit and will not be added to the calculation of the Maximum Special Tax for a Parcel.

## **2. Approved Property**

The Maximum Special Tax for each Parcel of Approved Property shall be equal to the product of the applicable Undeveloped Property Maximum Special Tax per Acre times the Acreage of such Parcel; provided, however, for a Parcel of Approved Property that is expected to become Single Family Residential Property as reasonably determined by the Administrator based on the Final Map for such Parcel, the Maximum Special Tax for such Parcel of Approved Property shall be calculated pursuant to Section C.1., as if such Parcel were already designated as Developed Property and classified as Single Family Residential Property.

The Maximum Special Tax for Approved Property shall be increased annually, commencing July 1, 2025, by the amount equal to the greater of two percent (2%) or up to the percentage increase in the Consumer Price Index of the corresponding Maximum Special Tax in effect in the previous Fiscal Year at the sole discretion of the Administrator.

## **3. Taxable Property Owner's Association Property and Taxable Public Property**

The Maximum Special Tax for each Parcel of Taxable Property Owner's Association Property or Taxable Public Property shall be equal to the product of the applicable Undeveloped Property Maximum Special Tax per Acre times the Acreage of such Parcel.

The Maximum Special Tax for Taxable Property Owner's Association Property and Taxable Public Property shall be increased annually, commencing July 1, 2025, by the amount equal to the greater of two percent (2%) or up to the percentage increase in the Consumer Price Index of the corresponding Maximum Special Tax in effect in the previous Fiscal Year at the sole discretion of the Administrator.

## **4. Undeveloped Property**

The Maximum Special Tax that may be levied and escalated for each Parcel classified as Undeveloped Property for each Parcel shall be \$1,289 per Acre.

The Maximum Special Tax for Undeveloped Property shall be increased annually, commencing July 1, 2025, by the amount equal to the greater of two percent (2%) or up to the percentage increase in the Consumer Price Index of the corresponding Maximum Special Tax in effect in the previous Fiscal Year at the sole discretion of the Administrator.

## **5. Public Property and/or Property Owner's Association Property**

The Maximum Special Tax that may be levied and escalated for each Parcel classified as Property Owner's Association Property and/or Public Property shall be \$0.00 per Acre. **There shall be no levy on Property Owner's Association Property and/or Public Property.**

## **D. METHOD OF APPORTIONMENT OF THE SPECIAL TAX**

Commencing with Fiscal Year 2024-2025 and for each following Fiscal Year, the Administrator shall levy the Special Tax on all Taxable Property until the amount of Special Tax equals the Special Tax Requirement in accordance with the following steps:

First: The Special Tax shall be levied Proportionately on each Parcel of Developed Property at up to 100% of the applicable Maximum Special Tax as needed to satisfy the Special Tax Requirement;

Second: If additional moneys are needed to satisfy the Special Tax Requirement after the first step has been completed, the Special Tax shall be levied Proportionately on each Parcel of Approved Property at up to 100% of the Maximum Special Tax for Approved Property.

Third: If additional moneys are needed to satisfy the Special Tax Requirement after the first two steps have been completed, the Special Tax shall be levied Proportionately on each Parcel of Taxable Property Owner's Associations Property up to 100% of the applicable Maximum Special Tax for Taxable Property Owner's Association.

Fourth: If additional moneys are needed to satisfy the Special Tax requirement after the first three steps have been completed, the Special Tax shall be levied Proportionately on each Parcel of Taxable Public Property at up to 100% of the applicable Maximum Special Tax for Taxable Public Property.

Fifth: If additional moneys are needed to satisfy the Special Tax Requirement after the first four steps have been completed, the Special Tax shall be levied Proportionately on each Parcel of Undeveloped Property at up to 100% of the applicable Maximum Special Tax for Undeveloped Property.

Notwithstanding the above, under no circumstances will the Special Taxes levied in any Fiscal Year against any Parcel of Residential Property for which a Certificate of Occupancy has been issued be increased by more than ten percent (10%) as a result of a delinquency in the payment of the Special Tax applicable to any other Parcel above the amount that would have been levied in that Fiscal Year had there never been any such delinquency or default of the CFD.

#### **E. EXEMPTIONS**

The CFD shall not levy Special Taxes on Property Owner's Association Property (except Taxable Property Owner's Association Property) or Public Property (except Taxable Public Property) within the CFD.

#### **F. MANNER OF COLLECTION**

The Special Tax shall be collected in the same manner and at the same time as ordinary ad valorem property taxes and shall be subject to the same penalties, the same procedure, sale and lien priority in the case of delinquency; provided, however, that the Administrator may directly bill the Special Tax, may collect Special Taxes at a different time or in a different manner if necessary to meet the financial obligations of the CFD, and provided further that the CFD may covenant to foreclose and may actually foreclose on Parcels having delinquent Special Taxes as permitted by the Act.

#### **G. APPEALS**

Any taxpayer may file a written appeal of the Special Tax on his/her Parcel(s) with the Administrator, provided that the appellant is current in his/her payments of Special Taxes. During pendency of an appeal, all Special Taxes must be paid on or before the payment due date established when the levy was made. The appeal must specify the reasons why the appellant claims the Special Tax is in error. The Administrator shall review the appeal, meet with the appellant if the Administrator deems necessary, and advise the appellant of its determination. If the Administrator agrees with the appellant, the Administrator shall



grant a credit to eliminate or reduce future Special Taxes on the appellant's Parcel(s). No refunds of previously paid Special Taxes shall be made.

The Administrator shall interpret this Rate and Method of Apportionment and make determinations relative to the annual levy and administration of the Special Tax and any taxpayer who appeals, as herein specified.

**H. PREPAYMENT OF SPECIAL TAX**

The Special Tax may not be prepaid.

**I. TERM OF THE SPECIAL TAX**

The Special Tax shall be levied annually in perpetuity unless terminated earlier by the County.

## CERTIFICATE OF MAILING

I, the undersigned, say that I am a citizen of the United States and am employed in the County of Riverside, am over the age of 18 years; and that I am readily familiar with this offices' practice of collection and processing correspondence for mailing. My business address is Office of Economic Development Attention: CFD Administrator, 3403 10<sup>th</sup> St., Ste. 400, Riverside, CA 92501. Under this office's practice, mail would be deposited with the U.S. Postal Service on the same day with postage thereon fully prepaid at Riverside, California, in the ordinary course of business.

On JANUARY 7, 2025, I mailed a copy of the following documents:

Notice of Public Hearing to Landowner; Resolution No. 2024-280 and exhibits thereto by delivering a true copy thereof in a sealed, stamped, envelope(s) addressed as follows:

CPF Monroe 40, LLC  
Attn: Robert Lafever  
620 Newport Center Drive, 15th Floor  
Newport Beach, CA 92660

I declare under penalty of perjury under the laws of the State of California that the foregoing is true and correct.

Executed on JANUARY 7, 2025, at Riverside California.

  
\_\_\_\_\_  
Michael Franklin

CFD 25-2M (Summerwell)



COPY

94/90

SHEET 1 OF 2 SHEETS

# **PROPOSED BOUNDARY MAP** **COMMUNITY FACILITIES DISTRICT NO. 25-2M** **(SUMMERWELL)** **COUNTY OF RIVERSIDE, STATE OF CALIFORNIA**

I HEREBY CERTIFY THAT THE WITHIN MAP SHOWING PROPOSED BOUNDARIES OF COMMUNITY FACILITIES DISTRICT NO. 25-2M (SUMMERWELL), COUNTY OF RIVERSIDE, STATE OF CALIFORNIA, WAS APPROVED BY THE BOARD OF SUPERVISORS AT A REGULAR MEETING THEREOF, HELD ON 17<sup>th</sup> DAY OF Dec., 2024, BY RESOLUTION NO. 2024-280

Kristen R. Peters  
 CLERK OF THE BOARD OF SUPERVISORS  
 COUNTY OF RIVERSIDE

FILED IN THE OFFICE OF THE CLERK OF THE BOARD OF SUPERVISORS OF THE COUNTY OF RIVERSIDE, STATE OF CALIFORNIA. THIS 17<sup>th</sup> DAY OF Dec., 2024

Kristen R. Peters  
 CLERK OF THE BOARD OF SUPERVISORS  
 COUNTY OF RIVERSIDE

FILED THIS 19<sup>th</sup> DAY OF December, 2024 AT THE HOUR OF 3:00 O'CLOCK P.M. IN BOOK 94 OF MAPS OF ASSESSMENT AND COMMUNITY FACILITIES DISTRICTS AT PAGE 90-91, IN THE OFFICE OF THE COUNTY RECORDER, IN THE COUNTY OF RIVERSIDE, STATE OF CALIFORNIA.

FEE: \$11 NO.: 2024-0386511  
 PETER ALDANA, ASSESSOR, COUNTY CLERK, RECORDER

BY: [Signature]  
 DEPUTY

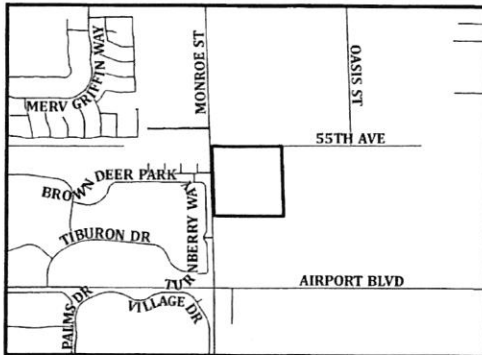

**SPICER**  
 CONSULTING GROUP

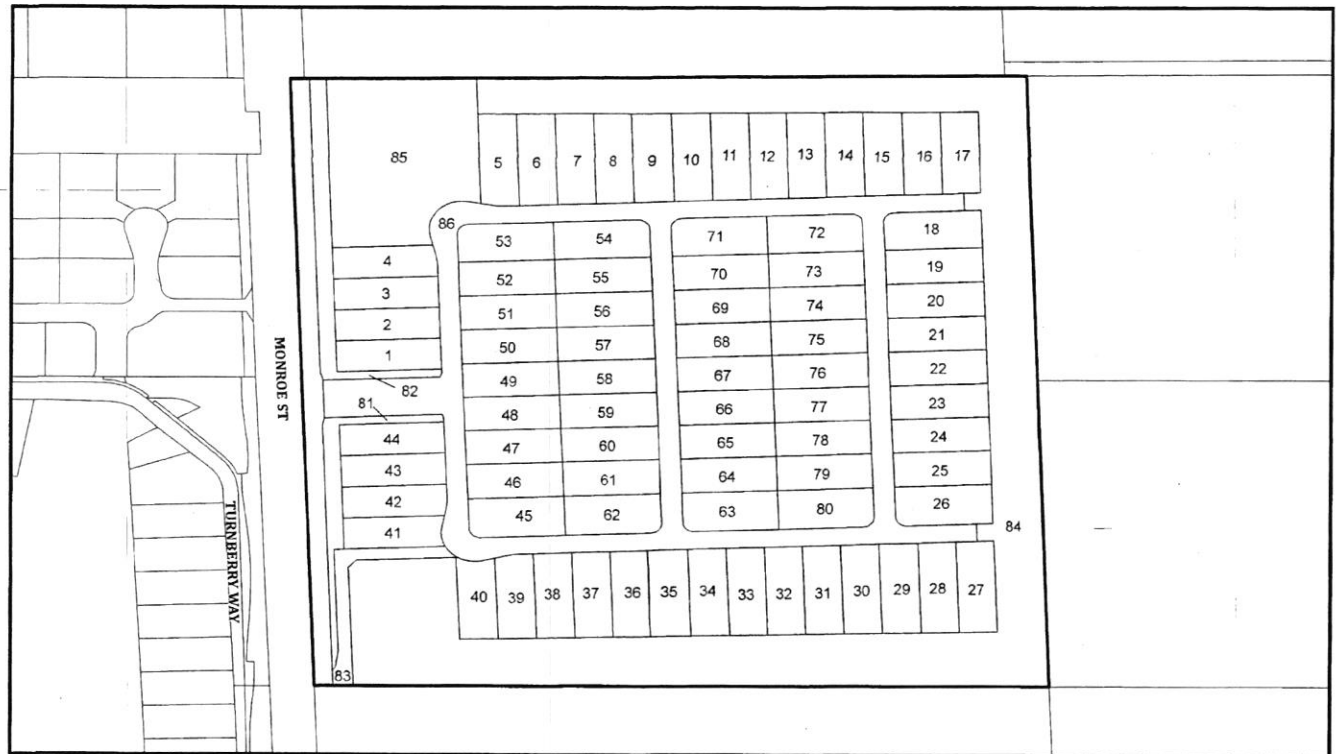

## **LEGEND**

- CFD BOUNDARY
- PARCEL LINE
- XXX-XXX-XXX ASSESSOR PARCEL NUMBER
- 1 MAP REFERENCE No.

THIS BOUNDARY MAP CORRECTLY SHOWS THE LOT OR PARCEL OF LAND INCLUDED WITHIN THE BOUNDARIES OF THE COMMUNITY FACILITIES DISTRICT. FOR DETAILS CONCERNING THE LINES AND DIMENSIONS OF LOTS OR PARCEL REFER TO THE COUNTY ASSESSOR MAPS FOR FISCAL YEAR 2024-25.

0 250 500 1,000 Feet

COPY

94/91

SHEET 2 OF 2 SHEETS

**PROPOSED BOUNDARY MAP**

COMMUNITY FACILITIES DISTRICT NO. 25-2M  
(SUMMERWELL)  
COUNTY OF RIVERSIDE, STATE OF CALIFORNIA

MAPREF. No.	APN	MAPREF. No.	APN	MAPREF. No.	APN	MAPREF. No.	APN
1	780440001	23	780440023	45	780440045	67	780440067
2	780440002	24	780440024	46	780440046	68	780440068
3	780440003	25	780440025	47	780440047	69	780440069
4	780440004	26	780440026	48	780440048	70	780440070
5	780440005	27	780440027	49	780440049	71	780440071
6	780440006	28	780440028	50	780440050	72	780440072
7	780440007	29	780440029	51	780440051	73	780440073
8	780440008	30	780440030	52	780440052	74	780440074
9	780440009	31	780440031	53	780440053	75	780440075
10	780440010	32	780440032	54	780440054	76	780440076
11	780440011	33	780440033	55	780440055	77	780440077
12	780440012	34	780440034	56	780440056	78	780440078
13	780440013	35	780440035	57	780440057	79	780440079
14	780440014	36	780440036	58	780440058	80	780440080
15	780440015	37	780440037	59	780440059	81	780440081
16	780440016	38	780440038	60	780440060	82	780440082
17	780440017	39	780440039	61	780440061	83	780440083
18	780440018	40	780440040	62	780440062	84	780440084
19	780440019	41	780440041	63	780440063	85	780440085
20	780440020	42	780440042	64	780440064	86	780440086
21	780440021	43	780440043	65	780440065		
22	780440022	44	780440044	66	780440066		



**SPICER**  
CONSULTING GROUP



RIVERSIDE COUNTY  
OFFICE OF ECONOMIC DEVELOPMENT

CONCURRENCE OF ELECTION OFFICIAL IN  
DATE OF SPECIAL ELECTION

I, Suzanne Holland, Director of the County of Riverside Office of Economic Development (the "County"), hereby certify as follows:

(a) I am the election official responsible for conducting special elections in the County; and

(b) Pursuant to California Government Code Section 53326(a), I do hereby concur in the holding of a special election on Tuesday, January 28, 2025, for the purpose of submitting to the qualified electors of proposed Community Facilities District No. 25-2M (Summerwell) of the County of Riverside (the "District") the proposition to levy a special tax within the District and to establish an appropriations limit for the District, as provided in Resolution No. 2025-002, proposed to be adopted by the Riverside County Board of Supervisors on January 28, 2025.

Dated: January 6, 2025



SUZANNE HOLLAND  
Election Official







# RIVERSIDE COUNTY OFFICE OF ECONOMIC DEVELOPMENT

## Community Facilities District Report



**January 2025**

Community Facilities District No. 25-2M  
(Summerwell)

## Table of Contents

---

### Sections

1	Introduction	1
2	Description of Services	2
3	Cost Estimate	3
4	Proposed Development	4
5	Rate and Method of Apportionment	5
6	Certifications	6

### Tables

3-1	Cost Estimate	3
-----	---------------	---

### Appendices

A	Rate and Method of Apportionment
B	Boundary Map
C	Resolution of Intention



## Introduction

This Community Facilities District (CFD) shall consist of all parcels of land within the residential subdivision known as Tract 36902. The services to be provided by CFD No. 25-2M (Summerwell) include but are not limited to: (i) Landscaping improvements that may include but are not limited to all landscaping material and facilities within the CFD. These improvements include turf, ground cover, shrubs, trees, plants, irrigation and drainage system, ornamental lighting, masonry walls or other fencing, park and trail maintenance; and (ii) Graffiti abatement of walls and other permanent structures.

Administration includes, but is not limited to, quality control and assurance of inspections and maintenance, general contract management, scheduling of inspections and maintenance, and general oversight of all operations. Inspection includes, but is not limited to, travel time, visual inspection process and procedures to ensure maintained facilities functionality. Maintenance includes, but is not limited to, repair or replacement of any deficiencies noted during inspection.

The CFD is located within the unincorporated area of the County of Riverside and is generally located south of 55<sup>th</sup> Avenue, north of Airport Boulevard, and east of Monroe Street. At full development, this CFD is projected to include 80 assessable detached single family residential lots/units. Refer to Appendix B, Boundary Map of this Report for the location of this CFD.

The Maximum Special Taxes within the CFD have been established to pay for these services with a special tax of \$365 per taxable unit per year for Residential Property and \$1,289 per acre per year for Multi-family Residential and Non-Residential Property (as defined in the Rate and Method of Apportionment attached in Appendix A). This amount shall be increased based upon the percentage change in the Consumer Price Index, with a minimum increase of two percent (2%) of the Maximum Special Tax in effect in the previous Fiscal Year.

## Background

On December 17, 2024, the Board of Supervisors of the County of Riverside, State of California (Board) adopted a Resolution of Intention to form Community Facilities District No. 25-2M (Summerwell), Resolution No. 2024-280, (the "Resolution of Intention"), expressly ordering the preparation and filing of a written Report for a proposed Community Facilities District (Report) pursuant to the provisions of the "Mello-Roos Community Facilities Act of 1982", being Chapter 2.5, Part 1, Division 2, Title 5 of the Government Code of the State of California, (the "Act").

This Report is submitted pursuant to Section 53321.5 of the Act, as well as the Resolution of Intention. The law and the Resolution of Intention directs that said Community Facilities District Report generally contain the following:

1. A brief description of the services proposed to be financed from the levy of the special tax; and
2. A general cost estimate setting forth costs of providing such services; and
3. Further information regarding the implementation of the rate and method of apportionment of the special tax proposed to be levied within the CFD.

The Rate and Method of Apportionment of the Special Tax which was included in the Resolution of Intention and approved by the Board.

For particulars, reference is made to the Resolution of Intention as previously approved and adopted and is included in Appendix C.

NOW, THEREFORE, the undersigned, authorized representative of Spicer Consulting Group, LLC, the appointed responsible officer, or person directed to prepare the Report, does hereby submit the following data:

### Description of the Services

The services which may be funded with proceeds of the special tax of the CFD, as provided by Section 53313 of the Act, will include all costs attributable to ongoing maintenance of landscape, street lighting, or other similar improvements for public use. These services include but are not limited to the following:

- (a) Landscaping improvements that may include but are not limited to all landscaping material and facilities within the CFD. These improvements include turf, ground cover, shrubs, trees, plants, irrigation and drainage system, ornamental lighting, masonry walls or other fencing, park and trail maintenance; and
- (b) Graffiti abatement of walls and other permanent structures.

### Administrative Expenses

In addition to payment of the cost and expense of the forgoing services, proceeds of the special tax may be expended to pay "Administrative Expenses," as said term is defined in the Rate and Method of Apportionment.

The above services shall be limited to those provided within the boundaries of CFD No. 25-2M (Summerwell) or for the benefit of the properties within the boundaries of the CFD, and said services may be financed by proceeds of the special tax of the CFD only to the extent that they are in addition to those provided in the territory of the CFD before CFD No. 25-2M (Summerwell) was created.



The services listed herein are representative of the types of services authorized to be financed by Community Facilities District No. 25-2M (Summerwell). Detailed scope and limits of specific projects will be determined as appropriate, consistent with the standards of the County of Riverside. Addition, deletion, or modification of descriptions of the services may be made consistent with the requirements of the Board of Supervisors of the County of Riverside, the Community Facilities District No. 25-2M, and the Act.

The estimated annual cost of providing services at build-out for the subject properties are detailed below. The services funded by the special taxes of the CFD No. 25-2M (Summerwell), as outlined above, will be as follows:

### Estimated Cost of Service

Special Tax Service Costs - the costs to be covered shall be the direct costs for maintenance services including but not limited to (i) Landscaping, (ii) graffiti abatement, (iii) fund an operating reserve for the costs of Services as determined by the Administrator, and (iv) Administrative Expenses.

The estimate breaks down the costs of providing one year's maintenance services for Fiscal Year 2024-25. These services are being funded by the levy of a Special Tax for Community Facilities District No. 25-2M (Summerwell).

**Table 3-1**  
**Cost Estimate**

Item	Description	Estimated Cost
1	Landscaping	\$19,565
2	Graffiti Abatement	\$416
3	Reserves	\$4,996
4	Administration	\$4,223
<b>Total</b>		<b>\$29,200</b>

### Escalation of Maximum Special Tax

Maximum Special Tax – On each July 1, shall be increased annually, commencing July 1, 2025, by the amount equal to the greater of two percent (2%) or up to the percentage increase in the Consumer Price Index of the corresponding Maximum Special Tax in effect in the previous Fiscal Year at the sole discretion of the Administrator.

### Incidental Costs

The cost of the services shall include incidental expenses, including costs associated with formation of the CFD, determination of the amount of the special tax, collection of the special tax, payment of the special tax, costs incurred in order to carry out the authorized purposes of the CFD, and the costs of engineering, inspecting, coordinating, completing, planning, and designing the services, including the costs of environmental evaluations.

The following incidental expenses are examples of those that may be incurred in the formation of the CFD:

- ◆ Engineering services,
- ◆ Publishing, mailing and posting of notices
- ◆ Governmental notification and filing costs,
- ◆ Election costs, and
- ◆ Charges and fees of the County of Riverside other than those waived.



The CFD includes one tract that will consist of 80 future single family residential units located in the unincorporated Riverside County on approximately 40 gross acres. The property is generally located south of 55th Avenue, north of Airport Boulevard, and east of Monroe Street. The CFD includes Assessor Parcel Numbers:

APN	APN	APN	APN	APN	APN	APN
780440001	780440014	780440027	780440040	780440053	780440066	780440079
780440002	780440015	780440028	780440041	780440054	780440067	780440080
780440003	780440016	780440029	780440042	780440055	780440068	780440081
780440004	780440017	780440030	780440043	780440056	780440069	780440082
780440005	780440018	780440031	780440044	780440057	780440070	780440083
780440006	780440019	780440032	780440045	780440058	780440071	780440084
780440007	780440020	780440033	780440046	780440059	780440072	780440085
780440008	780440021	780440034	780440047	780440060	780440073	780440086
780440009	780440022	780440035	780440048	780440061	780440074	
780440010	780440023	780440036	780440049	780440062	780440075	
780440011	780440024	780440037	780440050	780440063	780440076	
780440012	780440025	780440038	780440051	780440064	780440077	
780440013	780440026	780440039	780440052	780440065	780440078	

The boundaries of the CFD are those properties and parcels where services are authorized to be provided and upon which special taxes may be levied in order to pay for the costs and expenses of said services. A general description of the area within the boundaries of the CFD is attached as Appendix B.

For details concerning the line and dimensions of the Assessor's Parcel Numbers refer to Riverside County Assessor's Maps. If any parcel submitted for collection is identified by the County Auditor-Controller to be an invalid parcel number for the current fiscal year, a corrected parcel number and/or new parcel number (or numbers) will be identified and resubmitted to the County Auditor- Controller. The special tax amount to be levied and collected for the resubmitted parcel and/or new parcel number(s) shall be based on the method of apportionment as defined in this Report. Therefore, if a single parcel has changed to multiple parcels, the assessment amount applied to each of the new parcels shall be recalculated and applied according to the approved method of apportionment and the special tax rate rather than as a proportionate share of the original special tax.

A reduced scale map showing the boundaries of the CFD is provided as Appendix B. A full-scale map is on file with the Clerk of the Board of Supervisors of Riverside County and was recorded with Riverside County Recorder on December 19, 2024, as Instrument No. 2024-0386511 in the Book 94 of Maps of Assessment and Community Facilities Districts at Pages 90-91.

The Rate and Method of Apportionment allows each property owner within Community Facilities District No. 25-2M (Summerwell) to estimate the annual Special Tax amount that would be required for payment. The Rate and Method of Apportionment of the Special Tax established pursuant to these proceedings, is attached hereto as Appendix A (the "Rate and Method"). The Special Tax will be collected in the same manner and at the same time as ordinary ad valorem property taxes and shall be subject to the same penalties, the same procedure, sale and lien priority in the case of delinquency; provided, however, that the CFD Administrator may directly bill the Special Taxes, may collect Special Taxes at a different time or in a different manner if necessary to meet the financial obligations, and provided further that the CFD may covenant to foreclose and may actually foreclose on parcels having delinquent Special Taxes as permitted by the Act.

All of the property located within the CFD, unless exempted by law or by the Rate and Method proposed for the CFD, shall be taxed for the purpose of providing necessary services to serve the CFD.

Maximum Special Tax on each July 1, shall be increased annually, commencing July 1, 2025, by the amount equal to the greater of two percent (2%) or up to the percentage increase in the Consumer Price Index of the corresponding Maximum Special Tax in effect in the previous Fiscal Year at the sole discretion of the Administrator.

Pursuant to Section 53325.3 of the Act, the tax imposed "is a Special Tax and not a special assessment, and there is no requirement that the tax be apportioned on the basis of benefit to any property." The Special Tax may be based on the benefit received by property, the cost of making facilities or authorized services available or other reasonable basis as determined by the Board, although the Special Tax may not be apportioned on an ad valorem basis pursuant to Article XIII A of the California Constitution.

For particulars as to the Rate and Method for Community Facilities District No. 25-2M (Summerwell), see the attached and incorporated in Appendix A.

Based on the information provided herein, it is my opinion that the described services herein are those that are necessary to meet increased demands placed upon the County of Riverside as a result of development occurring within the CFD No. 25-2M (Summerwell) and benefits the lands within said CFD. Further, it is my opinion that the special tax rates and method of apportionment, as set forth herein, are fair and equitable, uniformly applied and not discriminating or arbitrary.

Date: January 28, 2025

SPICER CONSULTING GROUP, LLC



SHANE SPICER  
SPECIAL TAX CONSULTANT FOR  
CFD NO. 25-2M (SUMMERWELL)  
COUNTY OF RIVERSIDE  
STATE OF CALIFORNIA





# Appendix A:

## Rate and Method of Apportionment

**RATE AND METHOD OF APPORTIONMENT OF SPECIAL TAX FOR  
COMMUNITY FACILITIES DISTRICT NO. 25-2M (SUMMERWELL)  
OF THE COUNTY OF RIVERSIDE  
STATE OF CALIFORNIA**

A Special Tax (all capitalized terms are defined in Section A. Definitions, below) shall be applicable to each Parcel of Taxable Property located within the boundaries of Community Facilities District No. 25-2M (Summerwell) (the "CFD 25-2M" or "CFD"; defined below). The amount of Special Tax to be levied on a Parcel in each Fiscal Year, (defined below), commencing in Fiscal Year 2024-2025, shall be determined by the Riverside County Board of Supervisors, acting in its capacity as the legislative body of the CFD by applying the appropriate Special Tax as set forth in Sections B., C., and D., below. All property within the CFD, unless exempted by law or by the provisions of Section E., below, shall be taxed for the purposes, to the extent, and in the manner herein provided.

**A. DEFINITIONS**

The terms hereinafter set forth have the following meanings:

**"Accessory Dwelling Unit(s)"** means a residential unit of limited size, as defined in California Government Code Section 65852.2 that shares an Assessor's Parcel Number with Single Family Residential Property.

**"Acre" or "Acreage"** means the land area of a Parcel as shown on the most recent Assessor's Parcel Map, or if the land area is not shown on the Assessor's Parcel Map, the land area shown on the applicable Final Map, condominium plan, or other recorded County map. If the preceding maps are not available, the Acreage of an Assessor's Parcel Number may be determined utilizing Geographic Information System. The square footage of a Parcel is equal to the Acreage of such Parcel multiplied by 43,560.

**"Act"** means the Mello-Roos Community Facilities Act of 1982, as amended, being Chapter 2.5 of Part 1 of Division 2 of Title 5 of the Government Code of the State of California.

**"Administrative Expenses"** means all actual or reasonably estimated costs and expenses of the CFD that are chargeable or allocable to carry out the duties of the Administrator of the CFD as allowed by the Act, which shall include without limitation, all costs and expenses arising out of or resulting from the annual levy and collection of the Special Tax (whether by the County or designee thereof, or both), any litigation or appeal involving the CFD, and other administrative expenses of the County or designee thereof, or both, directly related to the CFD. Administrative Expenses shall also include amounts estimated or advanced by the County or CFD for attorney's fees and other costs related to commencing and pursuing to completion any foreclosure as a result of delinquent Special Taxes.

**"Administrator"** means an official of the County, or designee thereof, responsible for determining the Special Tax Requirement and providing for the levy and collection of the Special Taxes.

**"Approved Property"** means all Parcels of Taxable Property: (i) that are included in a Final Map that was recorded prior to the January 1<sup>st</sup> preceding the Fiscal Year in which the Special Tax is being levied, and (ii) that have not been issued a Building Permit(s) prior to the April 1<sup>st</sup> preceding the Fiscal Year in which the Special Tax is being levied.

**"Assessor"** means the Assessor of the County.

**"Assessor's Parcel Map"** means an official map of the Assessor of the County designating a Parcel by an Assessor's Parcel Number.

**"Assessor's Parcel Number"** means the number assigned to a lot or Parcel for purposes of identification as determined from an Assessor Parcel Map.

**"Board"** means Riverside County Board of Supervisors, acting in its capacity as the legislative body of the CFD.

**"Boundary Map"** means a recorded map of the CFD which indicates by a boundary line the extent of the territory within the CFD identified to be subject to the levy of Special Taxes.

**"Building Permit(s)"** means a legal document(s) issued by a local agency that allows for new vertical construction of a building or buildings.

**"Certificate of Occupancy"** means a certificate of occupancy issued by the County in accordance with all applicable ordinances, regulations, and rule of the County and State law.

**"CFD" or "CFD 25-2M"** means Community Facilities District No. 25-2M (Summerwell) of the County of Riverside.

**"Consumer Price Index"** means the cumulative percentage increase in the Consumer Price Index (CPI) published by the U.S. Bureau of Labor Statistics for All Urban Consumers in the Riverside-San Bernardino-Ontario Area, as it stands in March of each year over the preceding Fiscal Year. In the event this index ceases to be published, the Consumer Price Index shall be another index as determined by the Administrator that is reasonably comparable to the Consumer Price Index for the Riverside-San Bernardino-Ontario Area. In the event that the percentage change in the annualized CPI is negative, the Special Tax shall not be decreased.

**"County"** means the County of Riverside, California.

**"Developed Property"** means for each Fiscal Year, all Parcels of Taxable Property: (i) that are included in a Final Map that was recorded prior to January 1<sup>st</sup> preceding the Fiscal Year in which the Special Tax is being levied, and (ii) for which a Building Permit(s) for vertical construction has been issued prior to April 1<sup>st</sup> preceding the Fiscal Year in which the Special Tax is being levied.

**"Development Class"** means either Developed Property, Approved Property, Taxable Property Owner's Association Property, Taxable Public Property, or Undeveloped property.

**"Dwelling Unit(s)" or "(DU)"** means a residential building(s) that is used or intended to be used as a domicile by one or more persons, as determined by the Administrator.

**"Exempt Property"** means any Parcel which is exempt from Special Taxes pursuant to Section E., below.

**"Final Map"** means a subdivision of property by recordation of a tract map, parcel map or lot line adjustment, pursuant to the Subdivision Map Act (California Government Code Section 66410 *et seq.*) or recordation of a condominium plan pursuant to California Civil Code 4200 that creates individual lots for which Building Permit(s) may be issued without further subdivision.



**“Fiscal Year”** means the 12-month period starting on July 1 of any calendar year and ending the following June 30.

**“Maximum Special Tax”** means for each Parcel in each Fiscal Year, the greatest amount of Special Tax, determined in accordance with Section C., below, which may be levied on such Parcel in each Fiscal Year.

**“Multi-family Residential Property”** means all Parcels of Residential Property that consist of a two or more buildings comprised of attached Dwelling Units available for rental by the general public, not for sale to an end user, and under common management.

**“Non-Residential Property”** means all Parcels of Developed Property for which a Building Permit(s) was issued permitting the construction of one or more non-residential structures.

**“Parcel”** means a lot or parcel within the CFD shown on an Assessor’s Parcel Map with an assigned Assessor’s Parcel Number valid as of July 1<sup>st</sup> for the Fiscal Year for which the Special Tax is being levied.

**“Property Owner’s Association Property”** means all Parcels which have been conveyed, dedicated to, or irrevocably offered for dedication to a home-owner’s association, condominium owner’s association or any master or sub-association, prior to April 1<sup>st</sup> preceding the Fiscal Year in which the Special Tax is being levied.

**“Proportionately”** means for each Parcel of Taxable Property that are Developed Property, Approved Property, Taxable Property Owner’s Association Property, Taxable Public Property or Undeveloped Property, that the ratio of the actual Special Tax levy to Maximum Special Tax is the same for all Parcels assigned within each Development Class.

**“Public Property”** means all Parcels which, as of April 1<sup>st</sup> preceding the Fiscal Year in which the Special Tax is being levied, are (i) used for rights-of-way or any other purpose and is owned by, dedicated to, or irrevocably offered for dedication to the federal government, the State, the County, City or any other public agency, provided, however, that any property leased by a public agency to a private entity and subject to taxation under Section 53340.1 of the Act shall be taxed and classified according to its use; or (ii) encumbered by an unmanned utility easement making impractical its utilization for other than the purpose set forth in the easement.

**“Residential Property”** means all Parcels of Developed Property for which a Building Permit(s) has been issued permitting the construction of one or more residential Dwelling Units.

**“Single Family Residential Property”** means all Parcels of Residential Property, other than Multi-family Residential Property.

**“Special Tax(es)”** means the amount to be levied in each Fiscal Year on each Parcel of Taxable Property in accordance with Section D., below to fund the Special Tax Requirement.

**“Special Tax Requirement(s)”** means that amount required in any Fiscal Year to: (i) pay the estimated cost of Special Tax Services such Fiscal Year as determined by the County; (ii) fund the Special Tax Reserve Fund to the extent that the inclusion of such amount does not increase the Special Tax for Undeveloped Property unless requested by the developer or the amount needed to fund the Special Tax Reserve Fund up to the Special Tax Reserve Fund Requirement; (iii) pay Administrative Expenses; (iv) pay any anticipated Special Tax delinquencies based on actual delinquencies from the prior Fiscal Year outstanding at the time

the annual Special Tax levy is determined; and (v) less a credit for funds available to reduce the annual Special Tax levy at the sole discretion of the Administrator.

**“Special Tax Reserve Fund Requirement”** means an amount up to 150% of the anticipated annual cost of Special Tax Services of \$29,200. The Special Tax Reserve Fund Requirement shall be increased annually, commencing July 1, 2025, by the amount equal to the greater of two percent (2%) or up to the percentage increase in the Consumer Price Index of the corresponding Maximum Special Tax in effect in the previous Fiscal Year at the sole discretion of the Administrator.

**“Special Tax Services”** means services permitted under the Mello-Roos Community Facilities Act of 1982 including, without limitation, those services authorized to be funded by CFD 25-2M as set forth in the documents adopted by the Board at the time the CFD was formed.

**“State”** means the State of California.

**“Taxable Property”** means all Parcels within the boundary of the CFD pursuant to the Boundary Map which are not exempt from the Special Tax pursuant to Section E., below.

**“Taxable Property Owner’s Association Property”** means all Parcels of Property Owner’s Association Property that satisfies both of the following conditions: (i) based on reference to the maps used during the formation of the district, the Parcel was not anticipated to be Property Owner’s Association Property, as determined by the Administrator, and (ii) if the Parcel were to be exempt from the Special Tax because it is Property Owner’s Association Property, the County has determined that there would be a reduction in Special Tax revenues that would create a deficit in funding the Special Tax Requirement.

**“Taxable Public Property”** means all Parcels of Public Property that satisfies both of the following conditions: (i) based on reference to the maps used during the formation of the district, the Parcel was not anticipated to be Public Property, as determined by the Administrator, and (ii) if the Parcel were to be exempt from the Special Tax because it is Public Property, the County has determined that there would be a reduction in Special Tax revenues that would create a deficit in funding the Special Tax Requirement.

**“Taxable Unit”** means either a Dwelling Unit(s) or an Acre.

**“Undeveloped Property”** means all Parcels of Taxable Property not classified as Developed Property, Approved Property, Taxable Property Owner’s Association Property or Taxable Public Property.

#### **B. ASSIGNMENT TO DEVELOPMENT CLASS**

Each Fiscal Year, commencing with Fiscal Year 2024-2025, all Parcels of Taxable Property shall be classified as either Developed Property, Approved Property, Taxable Property Owner’s Association Property, Taxable Public Property, or Undeveloped Property, and subject to the levy of Special Taxes in accordance with this Rate and Method of Apportionment as determined pursuant to Sections C. and D., below.

Parcels of Developed Property shall further be classified as Residential Property or Non-Residential Property. Parcels of Residential Property shall further be classified as Single Family Residential Property or Multi-family Residential Property.

**C. MAXIMUM SPECIAL TAX RATES**

**1. Developed Property**

The Maximum Special Tax that may be levied and escalated, as explained further in Section C.1. (a) below, in each Fiscal Year for each Parcel classified as Developed Property shall be determined by reference to Table 1 below.

**TABLE 1  
MAXIMUM SPECIAL TAX RATES  
DEVELOPED PROPERTY  
FISCAL YEAR 2024-2025**

<b>Development Class</b>	<b>Taxable Unit</b>	<b>Maximum Special Tax</b>
Single Family Residential Property	DU	\$365
Multi-family Residential Property	Acre	\$1,289
Non-Residential Property	Acre	\$1,289

(a) Increase in the Maximum Special Tax

On each July 1, the Maximum Special Tax identified in Table 1 above, shall be increased annually, commencing July 1, 2025, by the amount equal to the greater of two percent (2%) or up to the percentage increase in the Consumer Price Index of the corresponding Maximum Special Tax in effect in the previous Fiscal Year at the sole discretion of the Administrator.

(b) Multiple Development Classes

In some instances, a Parcel of Developed Property may contain more than one Development Class. The Maximum Special Tax that may be levied on such Parcel shall be the sum of the Maximum Special Tax that can be levied for each Development Class located on that Parcel. For a Parcel that contains two or more different Development Classes or the Acreage of such Parcel shall be allocated to each type of property based on the amount of Acreage designated for each land use as determined by reference to the site plan approved for such Parcel. The Administrator's allocation to each Development Class shall be final.

Once a Maximum Special Tax has been assigned to a Parcel of Developed Property, the Maximum Special Tax shall not be reduced in future Fiscal Years regardless of changes in Development Class, Square Footage, or Acreage, unless a reduction in the Maximum Special Tax is approved by the Board for the entire CFD.

(c) Accessory Dwelling Unit(s)

Where an Accessory Dwelling Unit(s) is on the same Assessor Parcel Number as another Taxable Unit, the Accessory Dwelling Unit(s) is not considered a separate Taxable Unit and will not be added to the calculation of the Maximum Special Tax for a Parcel.



## **2. Approved Property**

The Maximum Special Tax for each Parcel of Approved Property shall be equal to the product of the applicable Undeveloped Property Maximum Special Tax per Acre times the Acreage of such Parcel; provided, however, for a Parcel of Approved Property that is expected to become Single Family Residential Property as reasonably determined by the Administrator based on the Final Map for such Parcel, the Maximum Special Tax for such Parcel of Approved Property shall be calculated pursuant to Section C.1., as if such Parcel were already designated as Developed Property and classified as Single Family Residential Property.

The Maximum Special Tax for Approved Property shall be increased annually, commencing July 1, 2025, by the amount equal to the greater of two percent (2%) or up to the percentage increase in the Consumer Price Index of the corresponding Maximum Special Tax in effect in the previous Fiscal Year at the sole discretion of the Administrator.

## **3. Taxable Property Owner's Association Property and Taxable Public Property**

The Maximum Special Tax for each Parcel of Taxable Property Owner's Association Property or Taxable Public Property shall be equal to the product of the applicable Undeveloped Property Maximum Special Tax per Acre times the Acreage of such Parcel.

The Maximum Special Tax for Taxable Property Owner's Association Property and Taxable Public Property shall be increased annually, commencing July 1, 2025, by the amount equal to the greater of two percent (2%) or up to the percentage increase in the Consumer Price Index of the corresponding Maximum Special Tax in effect in the previous Fiscal Year at the sole discretion of the Administrator.

## **4. Undeveloped Property**

The Maximum Special Tax that may be levied and escalated for each Parcel classified as Undeveloped Property for each Parcel shall be \$1,289 per Acre.

The Maximum Special Tax for Undeveloped Property shall be increased annually, commencing July 1, 2025, by the amount equal to the greater of two percent (2%) or up to the percentage increase in the Consumer Price Index of the corresponding Maximum Special Tax in effect in the previous Fiscal Year at the sole discretion of the Administrator.

## **5. Public Property and/or Property Owner's Association Property**

The Maximum Special Tax that may be levied and escalated for each Parcel classified as Property Owner's Association Property and/or Public Property shall be \$0.00 per Acre. **There shall be no levy on Property Owner's Association Property and/or Public Property.**

## **D. METHOD OF APPORTIONMENT OF THE SPECIAL TAX**

Commencing with Fiscal Year 2024-2025 and for each following Fiscal Year, the Administrator shall levy the Special Tax on all Taxable Property until the amount of Special Tax equals the Special Tax Requirement in accordance with the following steps:

First: The Special Tax shall be levied Proportionately on each Parcel of Developed Property at up to 100% of the applicable Maximum Special Tax as needed to satisfy the Special Tax Requirement;

Second: If additional moneys are needed to satisfy the Special Tax Requirement after the first step has been completed, the Special Tax shall be levied Proportionately on each Parcel of Approved Property at up to 100% of the Maximum Special Tax for Approved Property.

Third: If additional moneys are needed to satisfy the Special Tax Requirement after the first two steps have been completed, the Special Tax shall be levied Proportionately on each Parcel of Taxable Property Owner's Associations Property up to 100% of the applicable Maximum Special Tax for Taxable Property Owner's Association.

Fourth: If additional moneys are needed to satisfy the Special Tax requirement after the first three steps have been completed, the Special Tax shall be levied Proportionately on each Parcel of Taxable Public Property at up to 100% of the applicable Maximum Special Tax for Taxable Public Property.

Fifth: If additional moneys are needed to satisfy the Special Tax Requirement after the first four steps have been completed, the Special Tax shall be levied Proportionately on each Parcel of Undeveloped Property at up to 100% of the applicable Maximum Special Tax for Undeveloped Property.

Notwithstanding the above, under no circumstances will the Special Taxes levied in any Fiscal Year against any Parcel of Residential Property for which a Certificate of Occupancy has been issued be increased by more than ten percent (10%) as a result of a delinquency in the payment of the Special Tax applicable to any other Parcel above the amount that would have been levied in that Fiscal Year had there never been any such delinquency or default of the CFD.

#### **E. EXEMPTIONS**

The CFD shall not levy Special Taxes on Property Owner's Association Property (except Taxable Property Owner's Association Property) or Public Property (except Taxable Public Property) within the CFD.

#### **F. MANNER OF COLLECTION**

The Special Tax shall be collected in the same manner and at the same time as ordinary ad valorem property taxes and shall be subject to the same penalties, the same procedure, sale and lien priority in the case of delinquency; provided, however, that the Administrator may directly bill the Special Tax, may collect Special Taxes at a different time or in a different manner if necessary to meet the financial obligations of the CFD, and provided further that the CFD may covenant to foreclose and may actually foreclose on Parcels having delinquent Special Taxes as permitted by the Act.

#### **G. APPEALS**

Any taxpayer may file a written appeal of the Special Tax on his/her Parcel(s) with the Administrator, provided that the appellant is current in his/her payments of Special Taxes. During pendency of an appeal, all Special Taxes must be paid on or before the payment due date established when the levy was made. The appeal must specify the reasons why the appellant claims the Special Tax is in error. The Administrator shall review the appeal, meet with the appellant if the Administrator deems necessary, and advise the appellant of its determination. If the Administrator agrees with the appellant, the Administrator shall

grant a credit to eliminate or reduce future Special Taxes on the appellant's Parcel(s). No refunds of previously paid Special Taxes shall be made.

The Administrator shall interpret this Rate and Method of Apportionment and make determinations relative to the annual levy and administration of the Special Tax and any taxpayer who appeals, as herein specified.

**H. PREPAYMENT OF SPECIAL TAX**

The Special Tax may not be prepaid.

**I. TERM OF THE SPECIAL TAX**

The Special Tax shall be levied annually in perpetuity unless terminated earlier by the County.





# Appendix B:

## Boundary Map

COPY

94  
90

SHEET 1 OF 2 SHEETS

# PROPOSED BOUNDARY MAP

## COMMUNITY FACILITIES DISTRICT NO. 25-2M (SUMMERWELL) COUNTY OF RIVERSIDE, STATE OF CALIFORNIA

I HEREBY CERTIFY THAT THE WITHIN MAP SHOWING PROPOSED BOUNDARIES OF COMMUNITY FACILITIES DISTRICT NO. 25-2M (SUMMERWELL), COUNTY OF RIVERSIDE, STATE OF CALIFORNIA, WAS APPROVED BY THE BOARD OF SUPERVISORS AT A REGULAR MEETING THEREOF, HELD ON 17<sup>th</sup> DAY OF Dec., 2024, BY RESOLUTION NO. 2024-280

Kurt R. Peters  
CLERK OF THE BOARD OF SUPERVISORS  
COUNTY OF RIVERSIDE

FILED IN THE OFFICE OF THE CLERK OF THE BOARD OF SUPERVISORS OF THE COUNTY OF RIVERSIDE, STATE OF CALIFORNIA. THIS 17<sup>th</sup> DAY OF Dec., 2024

Kurt R. Peters  
CLERK OF THE BOARD OF SUPERVISORS  
COUNTY OF RIVERSIDE

FILED THIS 19<sup>th</sup> DAY OF December, 2024 AT THE HOUR OF 3:00 O'CLOCK P.M. IN BOOK 94 OF MAPS OF ASSESSMENT AND COMMUNITY FACILITIES DISTRICTS AT PAGE 90-91, IN THE OFFICE OF THE COUNTY RECORDER, IN THE COUNTY OF RIVERSIDE, STATE OF CALIFORNIA.

FEE: \$11 NO.: 2024-0386511  
PETER ALDANA, ASSESSOR, COUNTY CLERK, RECORDER  
BY: [Signature]  
DEPUTY

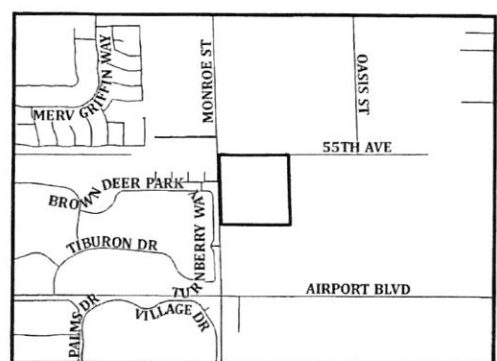

**SPICER**  
CONSULTING GROUP

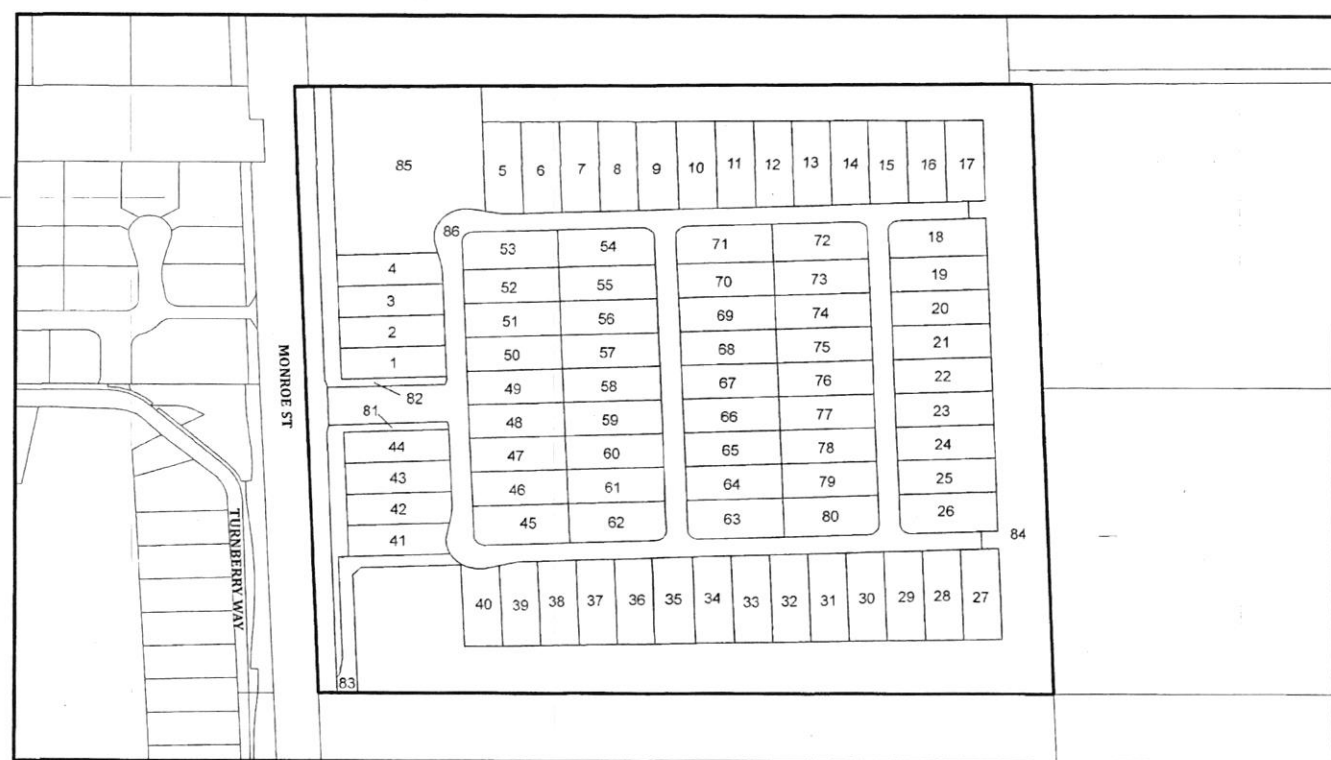

### LEGEND

- CFD BOUNDARY
- PARCEL LINE
- XXX-XXX-XXX ASSESSOR PARCEL NUMBER
- 1 MAP REFERENCE No.

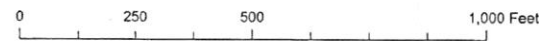

THIS BOUNDARY MAP CORRECTLY SHOWS THE LOT OR PARCEL OF LAND INCLUDED WITHIN THE BOUNDARIES OF THE COMMUNITY FACILITIES DISTRICT. FOR DETAILS CONCERNING THE LINES AND DIMENSIONS OF LOTS OR PARCEL REFER TO THE COUNTY ASSESSOR MAPS FOR FISCAL YEAR 2024-25.

COPY

94/91

SHEET 2 OF 2 SHEETS

**PROPOSED BOUNDARY MAP**

**COMMUNITY FACILITIES DISTRICT NO. 25-2M  
(SUMMERWELL)  
COUNTY OF RIVERSIDE, STATE OF CALIFORNIA**

MAPREF. No.	APN	MAPREF. No.	APN	MAPREF. No.	APN	MAPREF. No.	APN
1	780440001	23	780440023	45	780440045	67	780440067
2	780440002	24	780440024	46	780440046	68	780440068
3	780440003	25	780440025	47	780440047	69	780440069
4	780440004	26	780440026	48	780440048	70	780440070
5	780440005	27	780440027	49	780440049	71	780440071
6	780440006	28	780440028	50	780440050	72	780440072
7	780440007	29	780440029	51	780440051	73	780440073
8	780440008	30	780440030	52	780440052	74	780440074
9	780440009	31	780440031	53	780440053	75	780440075
10	780440010	32	780440032	54	780440054	76	780440076
11	780440011	33	780440033	55	780440055	77	780440077
12	780440012	34	780440034	56	780440056	78	780440078
13	780440013	35	780440035	57	780440057	79	780440079
14	780440014	36	780440036	58	780440058	80	780440080
15	780440015	37	780440037	59	780440059	81	780440081
16	780440016	38	780440038	60	780440060	82	780440082
17	780440017	39	780440039	61	780440061	83	780440083
18	780440018	40	780440040	62	780440062	84	780440084
19	780440019	41	780440041	63	780440063	85	780440085
20	780440020	42	780440042	64	780440064	86	780440086
21	780440021	43	780440043	65	780440065		
22	780440022	44	780440044	66	780440066		



**SPICER**  
CONSULTING GROUP





# Appendix C:

## Resolution of Intention

FORM APPROVED COUNTY COUNSEL  
BY: *Stephanie K Nelson* 12/16/24  
STEPHANIE K NELSON DATE

Board of Supervisors

County of Riverside

RESOLUTION NO. 2024-280

A RESOLUTION OF THE BOARD OF SUPERVISORS OF THE COUNTY OF RIVERSIDE OF  
INTENTION TO ESTABLISH A COMMUNITY FACILITIES DISTRICT AND TO AUTHORIZE  
THE LEVY OF SPECIAL TAXES AND SETTING A DATE AND TIME FOR A PUBLIC HEARING  
THEREON

**WHEREAS**, a community facilities district may be established under the Mello-Roos Community Facilities Act of 1982 (the "Act") in order to finance certain public capital facilities and services;

**WHEREAS**, proceedings for the establishment of a community facilities district under the Act may be instituted following the receipt of a petition by the landowners of at least 10% of the area of land proposed to be included within the territory of the community facilities district (a "Qualifying Petition") and the furnishing of a deposit by the petitioners pursuant to Section 53318(d) of the Act ("Deposit");

**WHEREAS**, the Board of Supervisors of the County of Riverside constitutes the legislative body of a local agency for purposes of the Act; and

**WHEREAS**, the Board of Supervisors has received both a Qualifying Petition and the Deposit pursuant to the Act and therefore institutes proceedings to establish a community facilities district (the "Community Facilities District") and to authorize the levy of special taxes therein in order to finance services described in Exhibit A attached hereto.

**NOW, THEREFORE, BE IT RESOLVED, DETERMINED AND ORDERED BY** the Board of Supervisors of the County of Riverside, State of California (the "Board of Supervisors") in regular session assembled on December 17, 2024 at 9:30 a.m. or soon thereafter, in the meeting room of the Board of Supervisors, located on the first floor of the County Administrative Center, 4080 Lemon Street, Riverside, California as follows:

**Section 1.** The Board of Supervisors proposes to establish a community facilities district under the terms of the Act. The boundaries of the territory proposed for inclusion in the Community Facilities District are described in the map showing the proposed Community Facilities District (the "Boundary



1 Map”) on file with the Clerk of the Board of Supervisors (the “Clerk”), which boundaries are hereby  
2 preliminarily approved and to which map reference is hereby made for further particulars. The Clerk is  
3 hereby directed to sign the original Boundary Map and record, or cause to be recorded, the Boundary  
4 Map with all proper endorsements thereon in the office of the Riverside County Recorder within 15 days  
5 of the date of adoption of this resolution, all as required by Section 3111 of the California Streets and  
6 Highways Code.

7       **Section 2.** The name proposed for the Community Facilities District is “Community Facilities  
8 District No. 25-2M (Summerwell) of the County of Riverside.”

9       **Section 3.** The services (the “Services”) proposed to be financed by the Community Facilities  
10 District pursuant to the Act are described in Exhibit A attached hereto. The cost of providing the Services  
11 includes “incidental expenses,” which include costs associated with the creation of CFD No. 25-2M,  
12 determination of the amount of special taxes, collection or payment of special taxes, or costs otherwise  
13 incurred in order to carry out the authorized purposes of CFD No. 25-2M. The Services authorized to be  
14 financed by CFD No. 25-2M are in addition to those currently provided in the territory of CFD No. 25-  
15 2M and do not supplant Services already available within that territory.

16       **Section 4.** Except where funds are otherwise available, a special tax sufficient to pay for all  
17 Services, secured by recordation of a continuing lien against all nonexempt real property in the  
18 Community Facilities District, will be annually levied within the Community Facilities District. The rate  
19 and method of apportionment of the special tax (the “Rate and Method”), in sufficient detail to allow each  
20 landowner within the proposed Community Facilities District to estimate the maximum amount that he or  
21 she will have to pay, is described in Exhibit B attached hereto, which is by this reference incorporated  
22 herein. The special tax will be collected in the same manner as ordinary *ad valorem* property taxes or in  
23 such other manner as the Board of Supervisors shall determine, including direct billing of the affected  
24 property owners. The special tax shall be levied annually until terminated by the Board of Supervisors as  
25 specified in the Rate and Method.

26       **Section 5.** The Board of Supervisors hereby sets the matter for public hearing on January 28,  
27 2025, at 9:30 am, or as soon thereafter as the Board of Supervisors will consider the matter, at the meeting  
28 room of the Board of Supervisors, located on the first floor of the County Administrative Center, 4080  
Lemon Street, 1<sup>st</sup> Floor, Riverside, California, as the time and place when and where the Board of



1 Supervisors will conduct a public hearing on the establishment of the Community Facilities District and  
2 the levy of the special tax therein.

3 **Section 6.** The Clerk is hereby directed to publish, or cause to be published, a notice of said  
4 public hearing, as prepared and approved by County Counsel, one time in *The Press Enterprise*, a  
5 newspaper of general circulation published in the area of the Community Facilities District. The  
6 publication of said notice shall be completed at least seven days prior to the date set for public hearing.  
7 Said notice shall contain the information prescribed by Section 53322 of the Government Code.

8 The Clerk is hereby further directed to give notice of said public hearing, as prepared and  
9 approved by County Counsel, by first-class mail to each registered voter and to each landowner within the  
10 Community Facilities District. Said notice shall be mailed at least 15 days prior to the date set for public  
11 hearing and shall contain the same information as is required to be contained in the notice published  
12 pursuant to Section 53322 of the Government Code.

13 **Section 7.** The levy of said proposed special tax shall be subject to the approval of the qualified  
14 electors of the Community Facilities District at a special election. The proposed voting procedure shall be  
15 by mailed or hand-delivered ballot among the landowners in the Community Facilities District, with each  
16 owner having one vote for each acre or portion of an acre such owner owns in the Community Facilities  
17 District.

18 **Section 8.** Each officer of the County of Riverside who is or will be responsible for providing one  
19 or more of the proposed types of Services is hereby directed to study, or cause to be studied, the proposed  
20 Community Facilities District and, at or before said public hearing, file a report with the Board of  
21 Supervisors containing a brief description of the Services by type which will in his or her opinion be  
22 required to adequately meet the needs of the Community Facilities District, and his or her estimate of the  
23 cost of providing the Services. Such officers are hereby also directed to estimate the fair and reasonable  
24 cost of the incidental expenses proposed to be paid. Such report shall be made a part of the record of said  
25 public hearing.

26 **Section 9.** In the opinion of the Board of Supervisors, the public interest will not be served by  
27 allowing the property owners within the proposed Community Facilities District to enter into a contract in  
28 accordance with subdivision (a) of Section 53329.5 of the Government Code and, accordingly, the Board

1 of Supervisors hereby provides that such property owners may not enter into a contract in accordance with  
2 said subdivision.

3       **Section 10.** The officers of the County of Riverside are, and each of them is, hereby authorized  
4 and directed to do any and all things, and to execute and deliver any and all documents which said officers  
5 may deem necessary or advisable in order to accomplish the purposes of this resolution and not  
6 inconsistent with the provisions hereof.

7  
8 **ADOPTED, SIGNED AND APPROVED** this 17 day of December, 2024, by the Board of  
9 Supervisors of the County of Riverside.

10 //

11 //

12  
13  
14   
15 Chair of the Board of Supervisors  
16 Chuck Washington

17  
18  
19  
20  
21  
22  
23  
24  
25  
26  
27  
28  
ATTEST:

Kimberley A. Rector  
Clerk of the Board of Supervisors

By:   
Deputy

2  
3 RESOLUTION NO. 2024-280

4 A RESOLUTION OF THE BOARD OF SUPERVISORS OF THE COUNTY OF RIVERSIDE OF  
5 INTENTION TO ESTABLISH A COMMUNITY FACILITIES DISTRICT AND TO AUTHORIZE  
6 THE LEVY OF SPECIAL TAXES AND SETTING A DATE AND TIME FOR A PUBLIC HEARING  
7 THEREON

8  
9 ROLL CALL:

10  
11 Ayes: Jeffries, Washington, Spiegel, Perez, and Gutierrez

12 Nays: None

13 Absent: None

14  
15  
16 The foregoing is certified to be a true copy of a resolution duly adopted by said Board of  
17 Supervisors on the date therein set forth.

18  
19 KIMBERLY A. RECTOR, Clerk of said Board

20  
21 By:  \_\_\_\_\_

22 Deputy



1 **EXHIBIT A**

2  
3 **SERVICES AND INCIDENTAL EXPENSES**

4  
5 **Services**

6 The services which may be funded with proceeds of the special tax of CFD No. 25-2M, as provided by  
7 Section 53313 of the Act, will include all costs attributable to maintaining, servicing, cleaning, repairing,  
8 and/or replacing landscaped areas (may include reserves for replacement) in public street rights-of-way,  
9 public landscaping, public open spaces, and other similar landscaped areas officially dedicated for public  
10 use. These services include the following:

- 11 (i) Landscaping improvements that may include, but are not limited to all landscaping  
12 material and facilities within the CFD No. 25-2M. These improvements include turf,  
13 ground cover, shrubs, trees, plants, irrigation and drainage system, ornamental lighting,  
14 masonry walls or other fencing, park and trail maintenance; and  
15 (ii) Graffiti abatement of walls and other permanent structures.

16  
17 **Incidental Expenses**

18 The incidental expenses proposed to be incurred include the following:

- 19 (i) The cost associated with the creation of the Community Facilities District, determination  
20 of the amount of taxes, collection of taxes, including litigation expenses, if any, costs for  
21 processing payment of taxes, or other administrative costs otherwise incurred in order to  
22 carry out the authorized purposes of the Community Facilities District; and  
23 (ii) Any other expenses incidental to the performance and inspection of the authorized  
24 Services.

1  
2  
3  
4  
5  
6  
7  
8  
9  
10  
11  
12  
13  
14  
15  
16  
17  
18  
19  
20  
21  
22  
23  
24  
25  
26  
27  
28

**EXHIBIT B**

**PROPOSED RATE AND METHOD OF APPORTIONMENT OF SPECIAL TAX**

---

(See Attached)



**S P I C E R**  

---

**CONSULTING GROUP**



COPY

SHEET 1 OF 2 SHEETS

**PROPOSED BOUNDARY MAP**  
**COMMUNITY FACILITIES DISTRICT NO. 25-2M**  
**(SUMMERWELL)**  
**COUNTY OF RIVERSIDE, STATE OF CALIFORNIA**

I HEREBY CERTIFY THAT THE WITHIN MAP SHOWING PROPOSED BOUNDARIES OF COMMUNITY FACILITIES DISTRICT NO. 25-2M (SUMMERWELL), COUNTY OF RIVERSIDE, STATE OF CALIFORNIA, WAS APPROVED BY THE BOARD OF SUPERVISORS AT A REGULAR MEETING THEREOF, HELD ON 17<sup>th</sup> DAY OF Dec, 2024, BY RESOLUTION NO. 2024-280

  
CLERK OF THE BOARD OF SUPERVISORS  
COUNTY OF RIVERSIDE

FILED IN THE OFFICE OF THE CLERK OF THE BOARD OF SUPERVISORS OF THE COUNTY OF RIVERSIDE, STATE OF CALIFORNIA. THIS 17<sup>th</sup> DAY OF Dec, 2024.

  
CLERK OF THE BOARD OF SUPERVISORS  
COUNTY OF RIVERSIDE

FILED THIS 19<sup>th</sup> DAY OF December, 2024 AT THE HOUR OF 3:00 O'CLOCK P.M. IN BOOK 91 OF MAPS OF ASSESSMENT AND COMMUNITY FACILITIES DISTRICTS AT PAGE 90-91, IN THE OFFICE OF THE COUNTY RECORDER, IN THE COUNTY OF RIVERSIDE, STATE OF CALIFORNIA.

FEE: \$11 NO.: 00241-0364511  
PETER ALDANA, ASSESSOR, COUNTY CLERK, RECORDER  
BY:  DEPUTY

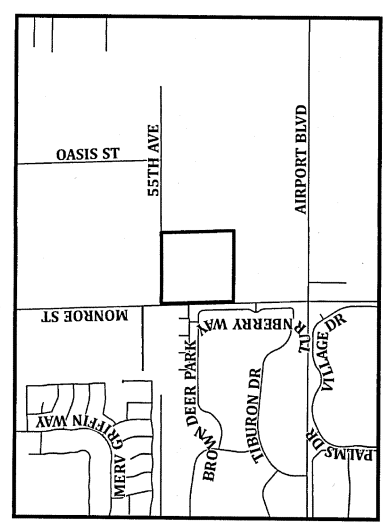

 **SPICER**  
CONSULTING GROUP

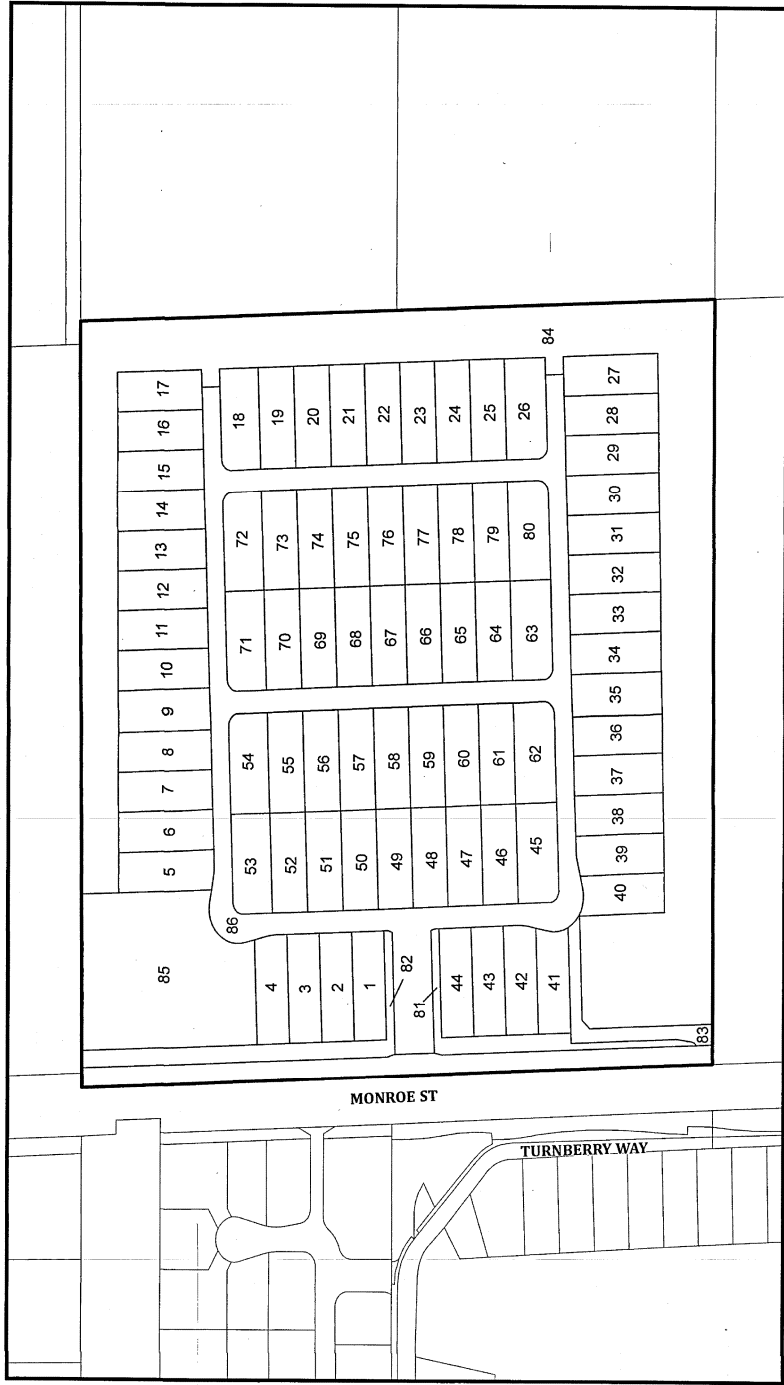

**LEGEND**

- CFD BOUNDARY
- PARCEL LINE
- XXX-XXX-XXX ASSESSOR PARCEL NUMBER
- 1 MAP REFERENCE No.

THIS BOUNDARY MAP CORRECTLY SHOWS THE LOT OR PARCEL OF LAND IN THE COUNTY OF RIVERSIDE, STATE OF CALIFORNIA, FOR DETAILS CONCERNING THE LINES AND DIMENSIONS OF THE PARCEL REFER TO THE COUNTY ASSESSOR MAPS FOR FISCAL YEAR 2024-25.

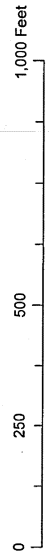

copy

# PROPOSED BOUNDARY MAP

COMMUNITY FACILITIES DISTRICT NO. 25-2M  
(SUMMERWELL)  
COUNTY OF RIVERSIDE, STATE OF CALIFORNIA

MAP REF. No.	APN	MAP REF. No.	APN	MAP REF. No.	APN	MAP REF. No.	APN
1	780440001	23	780440023	45	780440045	67	780440067
2	780440002	24	780440024	46	780440046	68	780440068
3	780440003	25	780440025	47	780440047	69	780440069
4	780440004	26	780440026	48	780440048	70	780440070
5	780440005	27	780440027	49	780440049	71	780440071
6	780440006	28	780440028	50	780440050	72	780440072
7	780440007	29	780440029	51	780440051	73	780440073
8	780440008	30	780440030	52	780440052	74	780440074
9	780440009	31	780440031	53	780440053	75	780440075
10	780440010	32	780440032	54	780440054	76	780440076
11	780440011	33	780440033	55	780440055	77	780440077
12	780440012	34	780440034	56	780440056	78	780440078
13	780440013	35	780440035	57	780440057	79	780440079
14	780440014	36	780440036	58	780440058	80	780440080
15	780440015	37	780440037	59	780440059	81	780440081
16	780440016	38	780440038	60	780440060	82	780440082
17	780440017	39	780440039	61	780440061	83	780440083
18	780440018	40	780440040	62	780440062	84	780440084
19	780440019	41	780440041	63	780440063	85	780440085
20	780440020	42	780440042	64	780440064	86	780440086
21	780440021	43	780440043	65	780440065		
22	780440022	44	780440044	66	780440066		

CONCURRENCE OF ELECTION OFFICIAL IN  
DATE OF SPECIAL ELECTION

I, Suzanne Holland, Director of the County of Riverside Office of Economic Development (the "County"), hereby certify as follows:

(a) I am the election official responsible for conducting special elections in the County; and

(b) Pursuant to California Government Code Section 53326(a), I do hereby concur in the holding of a special election on Tuesday, January 28, 2025, for the purpose of submitting to the qualified electors of proposed Community Facilities District No. 25-2M (Summerwell) of the County of Riverside (the "District") the proposition to levy a special tax within the District and to establish an appropriations limit for the District, as provided in Resolution No. 2025-002, proposed to be adopted by the Riverside County Board of Supervisors on January 28, 2025.

Dated: January 6, 2025



SUZANNE HOLLAND  
Election Official







# RIVERSIDE COUNTY OFFICE OF ECONOMIC DEVELOPMENT

## Community Facilities District Report



**January 2025**

Community Facilities District No. 25-2M  
(Summerwell)

# Table of Contents

---

## Sections

1	Introduction	1
2	Description of Services	2
3	Cost Estimate	3
4	Proposed Development	4
5	Rate and Method of Apportionment	5
6	Certifications	6

## Tables

3-1	Cost Estimate	3
-----	---------------	---

## Appendices

A	Rate and Method of Apportionment
B	Boundary Map
C	Resolution of Intention



## Introduction

This Community Facilities District (CFD) shall consist of all parcels of land within the residential subdivision known as Tract 36902. The services to be provided by CFD No. 25-2M (Summerwell) include but are not limited to: (i) Landscaping improvements that may include but are not limited to all landscaping material and facilities within the CFD. These improvements include turf, ground cover, shrubs, trees, plants, irrigation and drainage system, ornamental lighting, masonry walls or other fencing, park and trail maintenance; and (ii) Graffiti abatement of walls and other permanent structures.

Administration includes, but is not limited to, quality control and assurance of inspections and maintenance, general contract management, scheduling of inspections and maintenance, and general oversight of all operations. Inspection includes, but is not limited to, travel time, visual inspection process and procedures to ensure maintained facilities functionality. Maintenance includes, but is not limited to, repair or replacement of any deficiencies noted during inspection.

The CFD is located within the unincorporated area of the County of Riverside and is generally located south of 55<sup>th</sup> Avenue, north of Airport Boulevard, and east of Monroe Street. At full development, this CFD is projected to include 80 assessable detached single family residential lots/units. Refer to Appendix B, Boundary Map of this Report for the location of this CFD.

The Maximum Special Taxes within the CFD have been established to pay for these services with a special tax of \$365 per taxable unit per year for Residential Property and \$1,289 per acre per year for Multi-family Residential and Non-Residential Property (as defined in the Rate and Method of Apportionment attached in Appendix A). This amount shall be increased based upon the percentage change in the Consumer Price Index, with a minimum increase of two percent (2%) of the Maximum Special Tax in effect in the previous Fiscal Year.

## Background

On December 17, 2024, the Board of Supervisors of the County of Riverside, State of California (Board) adopted a Resolution of Intention to form Community Facilities District No. 25-2M (Summerwell), Resolution No. 2024-280, (the "Resolution of Intention"), expressly ordering the preparation and filing of a written Report for a proposed Community Facilities District (Report) pursuant to the provisions of the "Mello-Roos Community Facilities Act of 1982", being Chapter 2.5, Part 1, Division 2, Title 5 of the Government Code of the State of California, (the "Act").

This Report is submitted pursuant to Section 53321.5 of the Act, as well as the Resolution of Intention. The law and the Resolution of Intention directs that said Community Facilities District Report generally contain the following:

1. A brief description of the services proposed to be financed from the levy of the special tax; and
2. A general cost estimate setting forth costs of providing such services; and
3. Further information regarding the implementation of the rate and method of apportionment of the special tax proposed to be levied within the CFD.

The Rate and Method of Apportionment of the Special Tax which was included in the Resolution of Intention and approved by the Board.

For particulars, reference is made to the Resolution of Intention as previously approved and adopted and is included in Appendix C.

NOW, THEREFORE, the undersigned, authorized representative of Spicer Consulting Group, LLC, the appointed responsible officer, or person directed to prepare the Report, does hereby submit the following data:

### Description of the Services

The services which may be funded with proceeds of the special tax of the CFD, as provided by Section 53313 of the Act, will include all costs attributable to ongoing maintenance of landscape, street lighting, or other similar improvements for public use. These services include but are not limited to the following:

- (a) Landscaping improvements that may include but are not limited to all landscaping material and facilities within the CFD. These improvements include turf, ground cover, shrubs, trees, plants, irrigation and drainage system, ornamental lighting, masonry walls or other fencing, park and trail maintenance; and
- (b) Graffiti abatement of walls and other permanent structures.

### Administrative Expenses

In addition to payment of the cost and expense of the forgoing services, proceeds of the special tax may be expended to pay "Administrative Expenses," as said term is defined in the Rate and Method of Apportionment.

The above services shall be limited to those provided within the boundaries of CFD No. 25-2M (Summerwell) or for the benefit of the properties within the boundaries of the CFD, and said services may be financed by proceeds of the special tax of the CFD only to the extent that they are in addition to those provided in the territory of the CFD before CFD No. 25-2M (Summerwell) was created.

The services listed herein are representative of the types of services authorized to be financed by Community Facilities District No. 25-2M (Summerwell). Detailed scope and limits of specific projects will be determined as appropriate, consistent with the standards of the County of Riverside. Addition, deletion, or modification of descriptions of the services may be made consistent with the requirements of the Board of Supervisors of the County of Riverside, the Community Facilities District No. 25-2M, and the Act.

The estimated annual cost of providing services at build-out for the subject properties are detailed below. The services funded by the special taxes of the CFD No. 25-2M (Summerwell), as outlined above, will be as follows:

### Estimated Cost of Service

Special Tax Service Costs - the costs to be covered shall be the direct costs for maintenance services including but not limited to (i) Landscaping, (ii) graffiti abatement, (iii) fund an operating reserve for the costs of Services as determined by the Administrator, and (iv) Administrative Expenses.

The estimate breaks down the costs of providing one year's maintenance services for Fiscal Year 2024-25. These services are being funded by the levy of a Special Tax for Community Facilities District No. 25-2M (Summerwell).

**Table 3-1**  
**Cost Estimate**

Item	Description	Estimated Cost
1	Landscaping	\$19,565
2	Graffiti Abatement	\$416
3	Reserves	\$4,996
4	Administration	\$4,223
<b>Total</b>		<b>\$29,200</b>

### Escalation of Maximum Special Tax

Maximum Special Tax – On each July 1, shall be increased annually, commencing July 1, 2025, by the amount equal to the greater of two percent (2%) or up to the percentage increase in the Consumer Price Index of the corresponding Maximum Special Tax in effect in the previous Fiscal Year at the sole discretion of the Administrator.

### Incidental Costs

The cost of the services shall include incidental expenses, including costs associated with formation of the CFD, determination of the amount of the special tax, collection of the special tax, payment of the special tax, costs incurred in order to carry out the authorized purposes of the CFD, and the costs of engineering, inspecting, coordinating, completing, planning, and designing the services, including the costs of environmental evaluations.

The following incidental expenses are examples of those that may be incurred in the formation of the CFD:

- ◆ Engineering services,
- ◆ Publishing, mailing and posting of notices
- ◆ Governmental notification and filing costs,
- ◆ Election costs, and
- ◆ Charges and fees of the County of Riverside other than those waived.



The CFD includes one tract that will consist of 80 future single family residential units located in the unincorporated Riverside County on approximately 40 gross acres. The property is generally located south of 55th Avenue, north of Airport Boulevard, and east of Monroe Street. The CFD includes Assessor Parcel Numbers:

APN	APN	APN	APN	APN	APN	APN
780440001	780440014	780440027	780440040	780440053	780440066	780440079
780440002	780440015	780440028	780440041	780440054	780440067	780440080
780440003	780440016	780440029	780440042	780440055	780440068	780440081
780440004	780440017	780440030	780440043	780440056	780440069	780440082
780440005	780440018	780440031	780440044	780440057	780440070	780440083
780440006	780440019	780440032	780440045	780440058	780440071	780440084
780440007	780440020	780440033	780440046	780440059	780440072	780440085
780440008	780440021	780440034	780440047	780440060	780440073	780440086
780440009	780440022	780440035	780440048	780440061	780440074	
780440010	780440023	780440036	780440049	780440062	780440075	
780440011	780440024	780440037	780440050	780440063	780440076	
780440012	780440025	780440038	780440051	780440064	780440077	
780440013	780440026	780440039	780440052	780440065	780440078	

The boundaries of the CFD are those properties and parcels where services are authorized to be provided and upon which special taxes may be levied in order to pay for the costs and expenses of said services. A general description of the area within the boundaries of the CFD is attached as Appendix B.

For details concerning the line and dimensions of the Assessor's Parcel Numbers refer to Riverside County Assessor's Maps. If any parcel submitted for collection is identified by the County Auditor-Controller to be an invalid parcel number for the current fiscal year, a corrected parcel number and/or new parcel number (or numbers) will be identified and resubmitted to the County Auditor- Controller. The special tax amount to be levied and collected for the resubmitted parcel and/or new parcel number(s) shall be based on the method of apportionment as defined in this Report. Therefore, if a single parcel has changed to multiple parcels, the assessment amount applied to each of the new parcels shall be recalculated and applied according to the approved method of apportionment and the special tax rate rather than as a proportionate share of the original special tax.

A reduced scale map showing the boundaries of the CFD is provided as Appendix B. A full-scale map is on file with the Clerk of the Board of Supervisors of Riverside County and was recorded with Riverside County Recorder on December 19, 2024, as Instrument No. 2024-0386511 in the Book 94 of Maps of Assessment and Community Facilities Districts at Pages 90-91.

The Rate and Method of Apportionment allows each property owner within Community Facilities District No. 25-2M (Summerwell) to estimate the annual Special Tax amount that would be required for payment. The Rate and Method of Apportionment of the Special Tax established pursuant to these proceedings, is attached hereto as Appendix A (the "Rate and Method"). The Special Tax will be collected in the same manner and at the same time as ordinary ad valorem property taxes and shall be subject to the same penalties, the same procedure, sale and lien priority in the case of delinquency; provided, however, that the CFD Administrator may directly bill the Special Taxes, may collect Special Taxes at a different time or in a different manner if necessary to meet the financial obligations, and provided further that the CFD may covenant to foreclose and may actually foreclose on parcels having delinquent Special Taxes as permitted by the Act.

All of the property located within the CFD, unless exempted by law or by the Rate and Method proposed for the CFD, shall be taxed for the purpose of providing necessary services to serve the CFD.

Maximum Special Tax on each July 1, shall be increased annually, commencing July 1, 2025, by the amount equal to the greater of two percent (2%) or up to the percentage increase in the Consumer Price Index of the corresponding Maximum Special Tax in effect in the previous Fiscal Year at the sole discretion of the Administrator.

Pursuant to Section 53325.3 of the Act, the tax imposed "is a Special Tax and not a special assessment, and there is no requirement that the tax be apportioned on the basis of benefit to any property." The Special Tax may be based on the benefit received by property, the cost of making facilities or authorized services available or other reasonable basis as determined by the Board, although the Special Tax may not be apportioned on an ad valorem basis pursuant to Article XIII A of the California Constitution.

For particulars as to the Rate and Method for Community Facilities District No. 25-2M (Summerwell), see the attached and incorporated in Appendix A.

Based on the information provided herein, it is my opinion that the described services herein are those that are necessary to meet increased demands placed upon the County of Riverside as a result of development occurring within the CFD No. 25-2M (Summerwell) and benefits the lands within said CFD. Further, it is my opinion that the special tax rates and method of apportionment, as set forth herein, are fair and equitable, uniformly applied and not discriminating or arbitrary.

Date: January 28, 2025

SPICER CONSULTING GROUP, LLC



SHANE SPICER  
SPECIAL TAX CONSULTANT FOR  
CFD NO. 25-2M (SUMMERWELL)  
COUNTY OF RIVERSIDE  
STATE OF CALIFORNIA





# Appendix A:

## Rate and Method of Apportionment

**RATE AND METHOD OF APPORTIONMENT OF SPECIAL TAX FOR  
COMMUNITY FACILITIES DISTRICT NO. 25-2M (SUMMERWELL)  
OF THE COUNTY OF RIVERSIDE  
STATE OF CALIFORNIA**

A Special Tax (all capitalized terms are defined in Section A. Definitions, below) shall be applicable to each Parcel of Taxable Property located within the boundaries of Community Facilities District No. 25-2M (Summerwell) (the “CFD 25-2M” or “CFD”; defined below). The amount of Special Tax to be levied on a Parcel in each Fiscal Year, (defined below), commencing in Fiscal Year 2024-2025, shall be determined by the Riverside County Board of Supervisors, acting in its capacity as the legislative body of the CFD by applying the appropriate Special Tax as set forth in Sections B., C., and D., below. All property within the CFD, unless exempted by law or by the provisions of Section E., below, shall be taxed for the purposes, to the extent, and in the manner herein provided.

**A. DEFINITIONS**

The terms hereinafter set forth have the following meanings:

**“Accessory Dwelling Unit(s)”** means a residential unit of limited size, as defined in California Government Code Section 65852.2 that shares an Assessor’s Parcel Number with Single Family Residential Property.

**“Acre” or “Acreage”** means the land area of a Parcel as shown on the most recent Assessor’s Parcel Map, or if the land area is not shown on the Assessor’s Parcel Map, the land area shown on the applicable Final Map, condominium plan, or other recorded County map. If the preceding maps are not available, the Acreage of an Assessor’s Parcel Number may be determined utilizing Geographic Information System. The square footage of a Parcel is equal to the Acreage of such Parcel multiplied by 43,560.

**“Act”** means the Mello-Roos Community Facilities Act of 1982, as amended, being Chapter 2.5 of Part 1 of Division 2 of Title 5 of the Government Code of the State of California.

**“Administrative Expenses”** means all actual or reasonably estimated costs and expenses of the CFD that are chargeable or allocable to carry out the duties of the Administrator of the CFD as allowed by the Act, which shall include without limitation, all costs and expenses arising out of or resulting from the annual levy and collection of the Special Tax (whether by the County or designee thereof, or both), any litigation or appeal involving the CFD, and other administrative expenses of the County or designee thereof, or both, directly related to the CFD. Administrative Expenses shall also include amounts estimated or advanced by the County or CFD for attorney’s fees and other costs related to commencing and pursuing to completion any foreclosure as a result of delinquent Special Taxes.

**“Administrator”** means an official of the County, or designee thereof, responsible for determining the Special Tax Requirement and providing for the levy and collection of the Special Taxes.

**“Approved Property”** means all Parcels of Taxable Property: (i) that are included in a Final Map that was recorded prior to the January 1<sup>st</sup> preceding the Fiscal Year in which the Special Tax is being levied, and (ii) that have not been issued a Building Permit(s) prior to the April 1<sup>st</sup> preceding the Fiscal Year in which the Special Tax is being levied.

**“Assessor”** means the Assessor of the County.

**“Assessor’s Parcel Map”** means an official map of the Assessor of the County designating a Parcel by an Assessor’s Parcel Number.

**“Assessor’s Parcel Number”** means the number assigned to a lot or Parcel for purposes of identification as determined from an Assessor Parcel Map.

**“Board”** means Riverside County Board of Supervisors, acting in its capacity as the legislative body of the CFD.

**“Boundary Map”** means a recorded map of the CFD which indicates by a boundary line the extent of the territory within the CFD identified to be subject to the levy of Special Taxes.

**“Building Permit(s)”** means a legal document(s) issued by a local agency that allows for new vertical construction of a building or buildings.

**“Certificate of Occupancy”** means a certificate of occupancy issued by the County in accordance with all applicable ordinances, regulations, and rule of the County and State law.

**“CFD” or “CFD 25-2M”** means Community Facilities District No. 25-2M (Summerwell) of the County of Riverside.

**“Consumer Price Index”** means the cumulative percentage increase in the Consumer Price Index (CPI) published by the U.S. Bureau of Labor Statistics for All Urban Consumers in the Riverside-San Bernardino-Ontario Area, as it stands in March of each year over the preceding Fiscal Year. In the event this index ceases to be published, the Consumer Price Index shall be another index as determined by the Administrator that is reasonably comparable to the Consumer Price Index for the Riverside-San Bernardino-Ontario Area. In the event that the percentage change in the annualized CPI is negative, the Special Tax shall not be decreased.

**“County”** means the County of Riverside, California.

**“Developed Property”** means for each Fiscal Year, all Parcels of Taxable Property: (i) that are included in a Final Map that was recorded prior to January 1<sup>st</sup> preceding the Fiscal Year in which the Special Tax is being levied, and (ii) for which a Building Permit(s) for vertical construction has been issued prior to April 1<sup>st</sup> preceding the Fiscal Year in which the Special Tax is being levied.

**“Development Class”** means either Developed Property, Approved Property, Taxable Property Owner’s Association Property, Taxable Public Property, or Undeveloped property.

**“Dwelling Unit(s)” or “(DU)”** means a residential building(s) that is used or intended to be used as a domicile by one or more persons, as determined by the Administrator.

**“Exempt Property”** means any Parcel which is exempt from Special Taxes pursuant to Section E., below.

**“Final Map”** means a subdivision of property by recordation of a tract map, parcel map or lot line adjustment, pursuant to the Subdivision Map Act (California Government Code Section 66410 *et seq.*) or recordation of a condominium plan pursuant to California Civil Code 4200 that creates individual lots for which Building Permit(s) may be issued without further subdivision.



**“Fiscal Year”** means the 12-month period starting on July 1 of any calendar year and ending the following June 30.

**“Maximum Special Tax”** means for each Parcel in each Fiscal Year, the greatest amount of Special Tax, determined in accordance with Section C., below, which may be levied on such Parcel in each Fiscal Year.

**“Multi-family Residential Property”** means all Parcels of Residential Property that consist of a two or more buildings comprised of attached Dwelling Units available for rental by the general public, not for sale to an end user, and under common management.

**“Non-Residential Property”** means all Parcels of Developed Property for which a Building Permit(s) was issued permitting the construction of one or more non-residential structures.

**“Parcel”** means a lot or parcel within the CFD shown on an Assessor’s Parcel Map with an assigned Assessor’s Parcel Number valid as of July 1<sup>st</sup> for the Fiscal Year for which the Special Tax is being levied.

**“Property Owner’s Association Property”** means all Parcels which have been conveyed, dedicated to, or irrevocably offered for dedication to a home-owner’s association, condominium owner’s association or any master or sub-association, prior to April 1<sup>st</sup> preceding the Fiscal Year in which the Special Tax is being levied.

**“Proportionately”** means for each Parcel of Taxable Property that are Developed Property, Approved Property, Taxable Property Owner’s Association Property, Taxable Public Property or Undeveloped Property, that the ratio of the actual Special Tax levy to Maximum Special Tax is the same for all Parcels assigned within each Development Class.

**“Public Property”** means all Parcels which, as of April 1<sup>st</sup> preceding the Fiscal Year in which the Special Tax is being levied, are (i) used for rights-of-way or any other purpose and is owned by, dedicated to, or irrevocably offered for dedication to the federal government, the State, the County, City or any other public agency, provided, however, that any property leased by a public agency to a private entity and subject to taxation under Section 53340.1 of the Act shall be taxed and classified according to its use; or (ii) encumbered by an unmanned utility easement making impractical its utilization for other than the purpose set forth in the easement.

**“Residential Property”** means all Parcels of Developed Property for which a Building Permit(s) has been issued permitting the construction of one or more residential Dwelling Units.

**“Single Family Residential Property”** means all Parcels of Residential Property, other than Multi-family Residential Property.

**“Special Tax(es)”** means the amount to be levied in each Fiscal Year on each Parcel of Taxable Property in accordance with Section D., below to fund the Special Tax Requirement.

**“Special Tax Requirement(s)”** means that amount required in any Fiscal Year to: (i) pay the estimated cost of Special Tax Services such Fiscal Year as determined by the County; (ii) fund the Special Tax Reserve Fund to the extent that the inclusion of such amount does not increase the Special Tax for Undeveloped Property unless requested by the developer or the amount needed to fund the Special Tax Reserve Fund up to the Special Tax Reserve Fund Requirement; (iii) pay Administrative Expenses; (iv) pay any anticipated Special Tax delinquencies based on actual delinquencies from the prior Fiscal Year outstanding at the time

the annual Special Tax levy is determined; and (v) less a credit for funds available to reduce the annual Special Tax levy at the sole discretion of the Administrator.

**“Special Tax Reserve Fund Requirement”** means an amount up to 150% of the anticipated annual cost of Special Tax Services of \$29,200. The Special Tax Reserve Fund Requirement shall be increased annually, commencing July 1, 2025, by the amount equal to the greater of two percent (2%) or up to the percentage increase in the Consumer Price Index of the corresponding Maximum Special Tax in effect in the previous Fiscal Year at the sole discretion of the Administrator.

**“Special Tax Services”** means services permitted under the Mello-Roos Community Facilities Act of 1982 including, without limitation, those services authorized to be funded by CFD 25-2M as set forth in the documents adopted by the Board at the time the CFD was formed.

**“State”** means the State of California.

**“Taxable Property”** means all Parcels within the boundary of the CFD pursuant to the Boundary Map which are not exempt from the Special Tax pursuant to Section E., below.

**“Taxable Property Owner’s Association Property”** means all Parcels of Property Owner’s Association Property that satisfies both of the following conditions: (i) based on reference to the maps used during the formation of the district, the Parcel was not anticipated to be Property Owner’s Association Property, as determined by the Administrator, and (ii) if the Parcel were to be exempt from the Special Tax because it is Property Owner’s Association Property, the County has determined that there would be a reduction in Special Tax revenues that would create a deficit in funding the Special Tax Requirement.

**“Taxable Public Property”** means all Parcels of Public Property that satisfies both of the following conditions: (i) based on reference to the maps used during the formation of the district, the Parcel was not anticipated to be Public Property, as determined by the Administrator, and (ii) if the Parcel were to be exempt from the Special Tax because it is Public Property, the County has determined that there would be a reduction in Special Tax revenues that would create a deficit in funding the Special Tax Requirement.

**“Taxable Unit”** means either a Dwelling Unit(s) or an Acre.

**“Undeveloped Property”** means all Parcels of Taxable Property not classified as Developed Property, Approved Property, Taxable Property Owner’s Association Property or Taxable Public Property.

## **B. ASSIGNMENT TO DEVELOPMENT CLASS**

Each Fiscal Year, commencing with Fiscal Year 2024-2025, all Parcels of Taxable Property shall be classified as either Developed Property, Approved Property, Taxable Property Owner’s Association Property, Taxable Public Property, or Undeveloped Property, and subject to the levy of Special Taxes in accordance with this Rate and Method of Apportionment as determined pursuant to Sections C. and D., below.

Parcels of Developed Property shall further be classified as Residential Property or Non-Residential Property. Parcels of Residential Property shall further be classified as Single Family Residential Property or Multi-family Residential Property.

## C. MAXIMUM SPECIAL TAX RATES

### 1. **Developed Property**

The Maximum Special Tax that may be levied and escalated, as explained further in Section C.1. (a) below, in each Fiscal Year for each Parcel classified as Developed Property shall be determined by reference to Table 1 below.

**TABLE 1**  
**MAXIMUM SPECIAL TAX RATES**  
**DEVELOPED PROPERTY**  
**FISCAL YEAR 2024-2025**

<b>Development Class</b>	<b>Taxable Unit</b>	<b>Maximum Special Tax</b>
Single Family Residential Property	DU	\$365
Multi-family Residential Property	Acre	\$1,289
Non-Residential Property	Acre	\$1,289

#### (a) Increase in the Maximum Special Tax

On each July 1, the Maximum Special Tax identified in Table 1 above, shall be increased annually, commencing July 1, 2025, by the amount equal to the greater of two percent (2%) or up to the percentage increase in the Consumer Price Index of the corresponding Maximum Special Tax in effect in the previous Fiscal Year at the sole discretion of the Administrator.

#### (b) Multiple Development Classes

In some instances, a Parcel of Developed Property may contain more than one Development Class. The Maximum Special Tax that may be levied on such Parcel shall be the sum of the Maximum Special Tax that can be levied for each Development Class located on that Parcel. For a Parcel that contains two or more different Development Classes or the Acreage of such Parcel shall be allocated to each type of property based on the amount of Acreage designated for each land use as determined by reference to the site plan approved for such Parcel. The Administrator's allocation to each Development Class shall be final.

Once a Maximum Special Tax has been assigned to a Parcel of Developed Property, the Maximum Special Tax shall not be reduced in future Fiscal Years regardless of changes in Development Class, Square Footage, or Acreage, unless a reduction in the Maximum Special Tax is approved by the Board for the entire CFD.

#### (c) Accessory Dwelling Unit(s)

Where an Accessory Dwelling Unit(s) is on the same Assessor Parcel Number as another Taxable Unit, the Accessory Dwelling Unit(s) is not considered a separate Taxable Unit and will not be added to the calculation of the Maximum Special Tax for a Parcel.

## **2. Approved Property**

The Maximum Special Tax for each Parcel of Approved Property shall be equal to the product of the applicable Undeveloped Property Maximum Special Tax per Acre times the Acreage of such Parcel; provided, however, for a Parcel of Approved Property that is expected to become Single Family Residential Property as reasonably determined by the Administrator based on the Final Map for such Parcel, the Maximum Special Tax for such Parcel of Approved Property shall be calculated pursuant to Section C.1., as if such Parcel were already designated as Developed Property and classified as Single Family Residential Property.

The Maximum Special Tax for Approved Property shall be increased annually, commencing July 1, 2025, by the amount equal to the greater of two percent (2%) or up to the percentage increase in the Consumer Price Index of the corresponding Maximum Special Tax in effect in the previous Fiscal Year at the sole discretion of the Administrator.

## **3. Taxable Property Owner's Association Property and Taxable Public Property**

The Maximum Special Tax for each Parcel of Taxable Property Owner's Association Property or Taxable Public Property shall be equal to the product of the applicable Undeveloped Property Maximum Special Tax per Acre times the Acreage of such Parcel.

The Maximum Special Tax for Taxable Property Owner's Association Property and Taxable Public Property shall be increased annually, commencing July 1, 2025, by the amount equal to the greater of two percent (2%) or up to the percentage increase in the Consumer Price Index of the corresponding Maximum Special Tax in effect in the previous Fiscal Year at the sole discretion of the Administrator.

## **4. Undeveloped Property**

The Maximum Special Tax that may be levied and escalated for each Parcel classified as Undeveloped Property for each Parcel shall be \$1,289 per Acre.

The Maximum Special Tax for Undeveloped Property shall be increased annually, commencing July 1, 2025, by the amount equal to the greater of two percent (2%) or up to the percentage increase in the Consumer Price Index of the corresponding Maximum Special Tax in effect in the previous Fiscal Year at the sole discretion of the Administrator.

## **5. Public Property and/or Property Owner's Association Property**

The Maximum Special Tax that may be levied and escalated for each Parcel classified as Property Owner's Association Property and/or Public Property shall be \$0.00 per Acre. **There shall be no levy on Property Owner's Association Property and/or Public Property.**

## **D. METHOD OF APPORTIONMENT OF THE SPECIAL TAX**

Commencing with Fiscal Year 2024-2025 and for each following Fiscal Year, the Administrator shall levy the Special Tax on all Taxable Property until the amount of Special Tax equals the Special Tax Requirement in accordance with the following steps:



First: The Special Tax shall be levied Proportionately on each Parcel of Developed Property at up to 100% of the applicable Maximum Special Tax as needed to satisfy the Special Tax Requirement;

Second: If additional moneys are needed to satisfy the Special Tax Requirement after the first step has been completed, the Special Tax shall be levied Proportionately on each Parcel of Approved Property at up to 100% of the Maximum Special Tax for Approved Property.

Third: If additional moneys are needed to satisfy the Special Tax Requirement after the first two steps have been completed, the Special Tax shall be levied Proportionately on each Parcel of Taxable Property Owner's Associations Property up to 100% of the applicable Maximum Special Tax for Taxable Property Owner's Association.

Fourth: If additional moneys are needed to satisfy the Special Tax requirement after the first three steps have been completed, the Special Tax shall be levied Proportionately on each Parcel of Taxable Public Property at up to 100% of the applicable Maximum Special Tax for Taxable Public Property.

Fifth: If additional moneys are needed to satisfy the Special Tax Requirement after the first four steps have been completed, the Special Tax shall be levied Proportionately on each Parcel of Undeveloped Property at up to 100% of the applicable Maximum Special Tax for Undeveloped Property.

Notwithstanding the above, under no circumstances will the Special Taxes levied in any Fiscal Year against any Parcel of Residential Property for which a Certificate of Occupancy has been issued be increased by more than ten percent (10%) as a result of a delinquency in the payment of the Special Tax applicable to any other Parcel above the amount that would have been levied in that Fiscal Year had there never been any such delinquency or default of the CFD.

#### **E. EXEMPTIONS**

The CFD shall not levy Special Taxes on Property Owner's Association Property (except Taxable Property Owner's Association Property) or Public Property (except Taxable Public Property) within the CFD.

#### **F. MANNER OF COLLECTION**

The Special Tax shall be collected in the same manner and at the same time as ordinary ad valorem property taxes and shall be subject to the same penalties, the same procedure, sale and lien priority in the case of delinquency; provided, however, that the Administrator may directly bill the Special Tax, may collect Special Taxes at a different time or in a different manner if necessary to meet the financial obligations of the CFD, and provided further that the CFD may covenant to foreclose and may actually foreclose on Parcels having delinquent Special Taxes as permitted by the Act.

#### **G. APPEALS**

Any taxpayer may file a written appeal of the Special Tax on his/her Parcel(s) with the Administrator, provided that the appellant is current in his/her payments of Special Taxes. During pendency of an appeal, all Special Taxes must be paid on or before the payment due date established when the levy was made. The appeal must specify the reasons why the appellant claims the Special Tax is in error. The Administrator shall review the appeal, meet with the appellant if the Administrator deems necessary, and advise the appellant of its determination. If the Administrator agrees with the appellant, the Administrator shall

grant a credit to eliminate or reduce future Special Taxes on the appellant's Parcel(s). No refunds of previously paid Special Taxes shall be made.

The Administrator shall interpret this Rate and Method of Apportionment and make determinations relative to the annual levy and administration of the Special Tax and any taxpayer who appeals, as herein specified.

**H. PREPAYMENT OF SPECIAL TAX**

The Special Tax may not be prepaid.

**I. TERM OF THE SPECIAL TAX**

The Special Tax shall be levied annually in perpetuity unless terminated earlier by the County.



# Appendix B:

## Boundary Map

COPY

94  
90

SHEET 1 OF 2 SHEETS

## PROPOSED BOUNDARY MAP

### COMMUNITY FACILITIES DISTRICT NO. 25-2M (SUMMERWELL) COUNTY OF RIVERSIDE, STATE OF CALIFORNIA

I HEREBY CERTIFY THAT THE WITHIN MAP SHOWING PROPOSED BOUNDARIES OF COMMUNITY FACILITIES DISTRICT NO. 25-2M (SUMMERWELL), COUNTY OF RIVERSIDE, STATE OF CALIFORNIA, WAS APPROVED BY THE BOARD OF SUPERVISORS AT A REGULAR MEETING THEREOF, HELD ON 17<sup>th</sup> DAY OF Dec., 2024, BY RESOLUTION NO. 2024-280

Kristen Spicer  
CLERK OF THE BOARD OF SUPERVISORS  
COUNTY OF RIVERSIDE

FILED IN THE OFFICE OF THE CLERK OF THE BOARD OF SUPERVISORS OF THE COUNTY OF RIVERSIDE, STATE OF CALIFORNIA. THIS 17<sup>th</sup> DAY OF Dec., 2024.

Kristen Spicer  
CLERK OF THE BOARD OF SUPERVISORS  
COUNTY OF RIVERSIDE

FILED THIS 19<sup>th</sup> DAY OF December, 2024 AT THE HOUR OF 3:00 O'CLOCK P.M. IN BOOK 94 OF MAPS OF ASSESSMENT AND COMMUNITY FACILITIES DISTRICTS AT PAGE 90-91, IN THE OFFICE OF THE COUNTY RECORDER, IN THE COUNTY OF RIVERSIDE, STATE OF CALIFORNIA.

FEE: \$11 NO.: 2024-0386511  
PETER ALDANA, ASSESSOR, COUNTY CLERK, RECORDER

BY: [Signature]  
DEPUTY

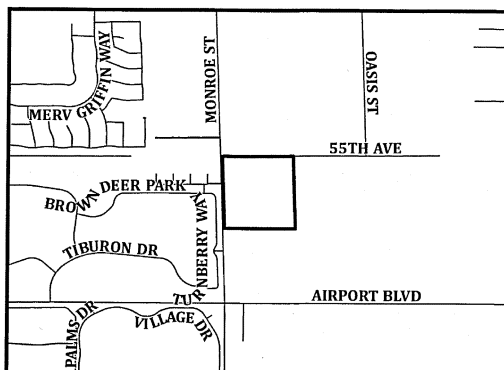

**SPICER**  
CONSULTING GROUP



0 250 500 1,000 Feet

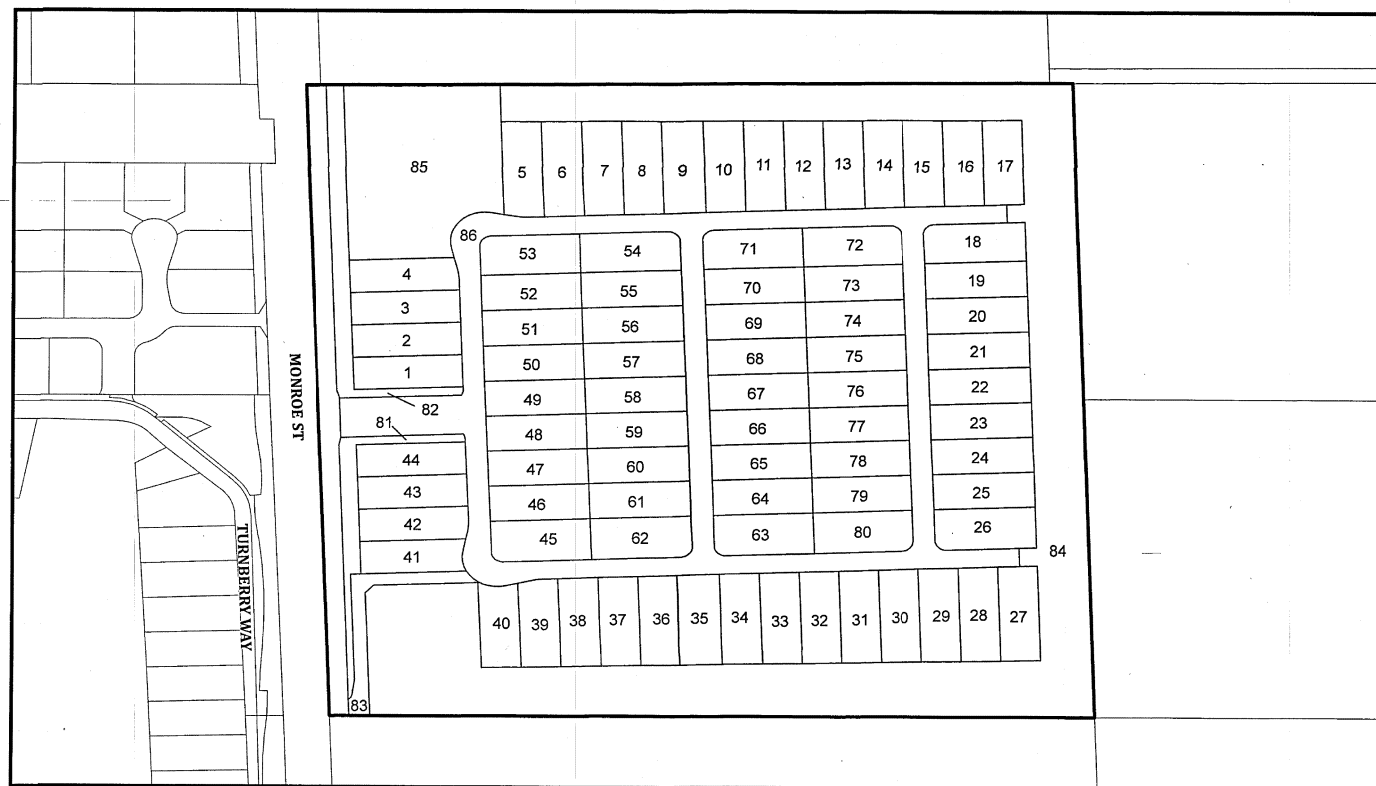

## LEGEND

- CFD BOUNDARY
- PARCEL LINE
- XXX-XXX-XXX ASSESSOR PARCEL NUMBER
- 1 MAP REFERENCE No.

THIS BOUNDARY MAP CORRECTLY SHOWS THE LOT OR PARCEL OF LAND INCLUDED WITHIN THE BOUNDARIES OF THE COMMUNITY FACILITIES DISTRICT. FOR DETAILS CONCERNING THE LINES AND DIMENSIONS OF LOTS OR PARCEL REFER TO THE COUNTY ASSESSOR MAPS FOR FISCAL YEAR 2024-25.



COPY

94  
91

SHEET 2 OF 2 SHEETS

**PROPOSED BOUNDARY MAP**

**COMMUNITY FACILITIES DISTRICT NO. 25-2M  
(SUMMERWELL)  
COUNTY OF RIVERSIDE, STATE OF CALIFORNIA**

<u>MAPREF. No.</u>	<u>APN</u>	<u>MAPREF. No.</u>	<u>APN</u>	<u>MAPREF. No.</u>	<u>APN</u>	<u>MAPREF. No.</u>	<u>APN</u>
1	780440001	23	780440023	45	780440045	67	780440067
2	780440002	24	780440024	46	780440046	68	780440068
3	780440003	25	780440025	47	780440047	69	780440069
4	780440004	26	780440026	48	780440048	70	780440070
5	780440005	27	780440027	49	780440049	71	780440071
6	780440006	28	780440028	50	780440050	72	780440072
7	780440007	29	780440029	51	780440051	73	780440073
8	780440008	30	780440030	52	780440052	74	780440074
9	780440009	31	780440031	53	780440053	75	780440075
10	780440010	32	780440032	54	780440054	76	780440076
11	780440011	33	780440033	55	780440055	77	780440077
12	780440012	34	780440034	56	780440056	78	780440078
13	780440013	35	780440035	57	780440057	79	780440079
14	780440014	36	780440036	58	780440058	80	780440080
15	780440015	37	780440037	59	780440059	81	780440081
16	780440016	38	780440038	60	780440060	82	780440082
17	780440017	39	780440039	61	780440061	83	780440083
18	780440018	40	780440040	62	780440062	84	780440084
19	780440019	41	780440041	63	780440063	85	780440085
20	780440020	42	780440042	64	780440064	86	780440086
21	780440021	43	780440043	65	780440065		
22	780440022	44	780440044	66	780440066		



**SPICER**  
CONSULTING GROUP



# Appendix C:

## Resolution of Intention

FORM APPROVED COUNTY COUNSEL  
BY: *Stephanie K Nelson* 12/16/24  
DATE  
STEPHANIE K NELSON

1 Board of Supervisors

County of Riverside

2 RESOLUTION NO. 2024-280

3  
4 A RESOLUTION OF THE BOARD OF SUPERVISORS OF THE COUNTY OF RIVERSIDE OF  
5 INTENTION TO ESTABLISH A COMMUNITY FACILITIES DISTRICT AND TO AUTHORIZE  
6 THE LEVY OF SPECIAL TAXES AND SETTING A DATE AND TIME FOR A PUBLIC HEARING  
7 THEREON

8  
9 **WHEREAS**, a community facilities district may be established under the Mello-Roos Community  
10 Facilities Act of 1982 (the "Act") in order to finance certain public capital facilities and services;

11 **WHEREAS**, proceedings for the establishment of a community facilities district under the Act  
12 may be instituted following the receipt of a petition by the landowners of at least 10% of the area of land  
13 proposed to be included within the territory of the community facilities district (a "Qualifying Petition")  
14 and the furnishing of a deposit by the petitioners pursuant to Section 53318(d) of the Act ("Deposit");

15 **WHEREAS**, the Board of Supervisors of the County of Riverside constitutes the legislative body  
16 of a local agency for purposes of the Act; and

17 **WHEREAS**, the Board of Supervisors has received both a Qualifying Petition and the Deposit  
18 pursuant to the Act and therefore institutes proceedings to establish a community facilities district (the  
19 "Community Facilities District") and to authorize the levy of special taxes therein in order to finance  
20 services described in Exhibit A attached hereto.

21 **NOW, THEREFORE, BE IT RESOLVED, DETERMINED AND ORDERED BY** the Board  
22 of Supervisors of the County of Riverside, State of California (the "Board of Supervisors") in regular  
23 session assembled on December 17, 2024 at 9:30 a.m. or soon thereafter, in the meeting room of the  
24 Board of Supervisors, located on the first floor of the County Administrative Center, 4080 Lemon Street,  
25 Riverside, California as follows:

26 **Section 1.** The Board of Supervisors proposes to establish a community facilities district under  
27 the terms of the Act. The boundaries of the territory proposed for inclusion in the Community Facilities  
28 District are described in the map showing the proposed Community Facilities District (the "Boundary

1 Map”) on file with the Clerk of the Board of Supervisors (the “Clerk”), which boundaries are hereby  
2 preliminarily approved and to which map reference is hereby made for further particulars. The Clerk is  
3 hereby directed to sign the original Boundary Map and record, or cause to be recorded, the Boundary  
4 Map with all proper endorsements thereon in the office of the Riverside County Recorder within 15 days  
5 of the date of adoption of this resolution, all as required by Section 3111 of the California Streets and  
6 Highways Code.

7       **Section 2.** The name proposed for the Community Facilities District is “Community Facilities  
8 District No. 25-2M (Summerwell) of the County of Riverside.”

9       **Section 3.** The services (the “Services”) proposed to be financed by the Community Facilities  
10 District pursuant to the Act are described in Exhibit A attached hereto. The cost of providing the Services  
11 includes “incidental expenses,” which include costs associated with the creation of CFD No. 25-2M,  
12 determination of the amount of special taxes, collection or payment of special taxes, or costs otherwise  
13 incurred in order to carry out the authorized purposes of CFD No. 25-2M. The Services authorized to be  
14 financed by CFD No. 25-2M are in addition to those currently provided in the territory of CFD No. 25-  
15 2M and do not supplant Services already available within that territory.

16       **Section 4.** Except where funds are otherwise available, a special tax sufficient to pay for all  
17 Services, secured by recordation of a continuing lien against all nonexempt real property in the  
18 Community Facilities District, will be annually levied within the Community Facilities District. The rate  
19 and method of apportionment of the special tax (the “Rate and Method”), in sufficient detail to allow each  
20 landowner within the proposed Community Facilities District to estimate the maximum amount that he or  
21 she will have to pay, is described in Exhibit B attached hereto, which is by this reference incorporated  
22 herein. The special tax will be collected in the same manner as ordinary *ad valorem* property taxes or in  
23 such other manner as the Board of Supervisors shall determine, including direct billing of the affected  
24 property owners. The special tax shall be levied annually until terminated by the Board of Supervisors as  
25 specified in the Rate and Method.

26       **Section 5.** The Board of Supervisors hereby sets the matter for public hearing on January 28,  
27 2025, at 9:30 am, or as soon thereafter as the Board of Supervisors will consider the matter, at the meeting  
28 room of the Board of Supervisors, located on the first floor of the County Administrative Center, 4080  
Lemon Street, 1<sup>st</sup> Floor, Riverside, California, as the time and place when and where the Board of



1 Supervisors will conduct a public hearing on the establishment of the Community Facilities District and  
2 the levy of the special tax therein.

3 **Section 6.** The Clerk is hereby directed to publish, or cause to be published, a notice of said  
4 public hearing, as prepared and approved by County Counsel, one time in *The Press Enterprise*, a  
5 newspaper of general circulation published in the area of the Community Facilities District. The  
6 publication of said notice shall be completed at least seven days prior to the date set for public hearing.  
7 Said notice shall contain the information prescribed by Section 53322 of the Government Code.

8 The Clerk is hereby further directed to give notice of said public hearing, as prepared and  
9 approved by County Counsel, by first-class mail to each registered voter and to each landowner within the  
10 Community Facilities District. Said notice shall be mailed at least 15 days prior to the date set for public  
11 hearing and shall contain the same information as is required to be contained in the notice published  
12 pursuant to Section 53322 of the Government Code.

13 **Section 7.** The levy of said proposed special tax shall be subject to the approval of the qualified  
14 electors of the Community Facilities District at a special election. The proposed voting procedure shall be  
15 by mailed or hand-delivered ballot among the landowners in the Community Facilities District, with each  
16 owner having one vote for each acre or portion of an acre such owner owns in the Community Facilities  
17 District.

18 **Section 8.** Each officer of the County of Riverside who is or will be responsible for providing one  
19 or more of the proposed types of Services is hereby directed to study, or cause to be studied, the proposed  
20 Community Facilities District and, at or before said public hearing, file a report with the Board of  
21 Supervisors containing a brief description of the Services by type which will in his or her opinion be  
22 required to adequately meet the needs of the Community Facilities District, and his or her estimate of the  
23 cost of providing the Services. Such officers are hereby also directed to estimate the fair and reasonable  
24 cost of the incidental expenses proposed to be paid. Such report shall be made a part of the record of said  
25 public hearing.

26 **Section 9.** In the opinion of the Board of Supervisors, the public interest will not be served by  
27 allowing the property owners within the proposed Community Facilities District to enter into a contract in  
28 accordance with subdivision (a) of Section 53329.5 of the Government Code and, accordingly, the Board

1 of Supervisors hereby provides that such property owners may not enter into a contract in accordance with  
2 said subdivision.

3       **Section 10.** The officers of the County of Riverside are, and each of them is, hereby authorized  
4 and directed to do any and all things, and to execute and deliver any and all documents which said officers  
5 may deem necessary or advisable in order to accomplish the purposes of this resolution and not  
6 inconsistent with the provisions hereof.

7  
8 **ADOPTED, SIGNED AND APPROVED** this 17 day of December, 2024, by the Board of  
9 Supervisors of the County of Riverside.

10 //

11 //

12  
13  
14   
15 Chair of the Board of Supervisors  
16 Chuck Washington

17  
18  
19  
20  
21  
22  
23  
24  
25  
26  
27  
28  
ATTEST:

Kimberley A. Rector

Clerk of the Board of Supervisors

By: 

Deputy

2  
3 RESOLUTION NO. 2024-280

4 A RESOLUTION OF THE BOARD OF SUPERVISORS OF THE COUNTY OF RIVERSIDE OF  
5 INTENTION TO ESTABLISH A COMMUNITY FACILITIES DISTRICT AND TO AUTHORIZE  
6 THE LEVY OF SPECIAL TAXES AND SETTING A DATE AND TIME FOR A PUBLIC HEARING  
7 THEREON

8  
9 ROLL CALL:

10  
11 Ayes: Jeffries, Washington, Spiegel, Perez, and Gutierrez

12 Nays: None

13 Absent: None  
14  
15

16 The foregoing is certified to be a true copy of a resolution duly adopted by said Board of  
17 Supervisors on the date therein set forth.  
18

19 KIMBERLY A. RECTOR, Clerk of said Board

20  
21 By:  \_\_\_\_\_

22 Deputy  
23  
24

25 12/17/2024 3.14

1 **EXHIBIT A**

2  
3 **SERVICES AND INCIDENTAL EXPENSES**

4  
5 **Services**

6 The services which may be funded with proceeds of the special tax of CFD No. 25-2M, as provided by  
7 Section 53313 of the Act, will include all costs attributable to maintaining, servicing, cleaning, repairing,  
8 and/or replacing landscaped areas (may include reserves for replacement) in public street rights-of-way,  
9 public landscaping, public open spaces, and other similar landscaped areas officially dedicated for public  
10 use. These services include the following:

- 11 (i) Landscaping improvements that may include, but are not limited to all landscaping  
12 material and facilities within the CFD No. 25-2M. These improvements include turf,  
13 ground cover, shrubs, trees, plants, irrigation and drainage system, ornamental lighting,  
14 masonry walls or other fencing, park and trail maintenance; and  
15 (ii) Graffiti abatement of walls and other permanent structures.

16  
17 **Incidental Expenses**

18 The incidental expenses proposed to be incurred include the following:

- 19 (i) The cost associated with the creation of the Community Facilities District, determination  
20 of the amount of taxes, collection of taxes, including litigation expenses, if any, costs for  
21 processing payment of taxes, or other administrative costs otherwise incurred in order to  
22 carry out the authorized purposes of the Community Facilities District; and  
23 (ii) Any other expenses incidental to the performance and inspection of the authorized  
24 Services.



**EXHIBIT B**

**PROPOSED RATE AND METHOD OF APPORTIONMENT OF SPECIAL TAX**

---

(See Attached)



**S P I C E R**  

---

**CONSULTING GROUP**