

SUBMITTAL TO THE BOARD OF SUPERVISORS
COUNTY OF RIVERSIDE, STATE OF CALIFORNIA



ITEM: 3.25
(ID # 27691)

MEETING DATE:
Tuesday, May 20, 2025

FROM : HOUSING AND WORKFORCE SOLUTIONS

SUBJECT: HOUSING AND WORKFORCE SOLUTIONS: Receive and File the 2025 Riverside County Homeless Point in Time Count Data Overview; All Districts. [\$0]

RECOMMENDED MOTION: That the Board of Supervisors:

1. Receive and File the Data Overview of the 2025 Riverside County Homeless Point in Time Count.

ACTION:Policy

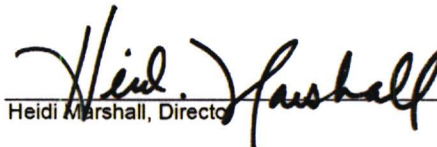
Heidi Marshall, Director 5/8/2025

MINUTES OF THE BOARD OF SUPERVISORS

On motion of Supervisor Gutierrez, seconded by Supervisor Spiegel and duly carried by unanimous vote, IT WAS ORDERED that the above matter is approved as recommended.

Ayes: Medina, Spiegel, Washington, Perez and Gutierrez
Nays: None
Absent: None
Date: May 20, 2025
xc: HWS

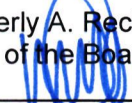
Kimberly A. Rector
Clerk of the Board
By: 
Deputy

**SUBMITTAL TO THE BOARD OF SUPERVISORS COUNTY OF RIVERSIDE,
STATE OF CALIFORNIA**

FINANCIAL DATA	Current Fiscal Year:	Next Fiscal Year:	Total Cost:	Ongoing Cost
COST	\$ 0	\$ 0	\$ 0	\$ 0
NET COUNTY COST	\$ 0	\$ 0	\$ 0	\$ 0
SOURCE OF FUNDS: N/A			Budget Adjustment:	N/A
			For Fiscal Year:	24/25

C.E.O. RECOMMENDATION: Approve

BACKGROUND:

On Wednesday, January 22, 2025, the Department of Housing and Workforce Solutions' (HWS) Office of Homeless Services facilitated the Homeless Point-in-Time Count ("PIT Count"). The PIT Count was coordinated in partnership with the Riverside County Continuum of Care (CoC) (a network of private- and public-sector homeless service providers), all 28 cities, Board of Supervisors, County Executive Office, and multiple county departments such as the Department of Public Social Services (DPSS), Riverside County Information of Technology Services (RCIT), Riverside University Health System – Behavioral Health (RUHS-BH), Code Enforcement, Probation, and Riverside Sheriff's Office (RSO).

The count is federally mandated by the U.S. Department of Housing and Urban Development (HUD) and provides estimates on the number of sheltered and unsheltered homeless individuals on a single night across the nation, including Riverside County. The sheltered count consists of all adults and children residing in emergency shelters or transitional housing on the night of the count, with data sourced from the countywide Homeless Management Information System (HMIS). In contrast, the unsheltered count captures individuals living in locations not intended for human habitation such as vehicles, parks, sidewalks, abandoned buildings, or the streets and are identified through a combination of street-based enumeration, service-based engagement, and outreach efforts conducted across all areas of the county, including unincorporated regions. While valuable, the PIT Count is not designed to provide a complete enumeration of the homeless population.

Summary

The 2025 PIT Count documented a total of 3,990 individuals experiencing homelessness in Riverside County, including both sheltered (2,012) and unsheltered (1,978) adults and children. While this represents a 7% increase in the overall homeless population compared to the 2023 count (3,725 individuals), the rate of growth continues to slow. The growth rate has steadily declined from 15% in 2022 to 12% in 2023, and now to 7% in 2025.

The 19% reduction in unsheltered homelessness is a significant achievement and correlates with the 11% increase in the sheltered population. It also demonstrates an

**SUBMITTAL TO THE BOARD OF SUPERVISORS COUNTY OF RIVERSIDE,
STATE OF CALIFORNIA**

improvement in Riverside County's system being able to connect people on the streets to shelter. This progress is largely attributed to major investments in expanding the number of emergency and transitional housing beds available across the region, affordable housing development, permanent supportive housing, and multidisciplinary teams who coordinate medical, behavioral health, and housing navigation services. This reduction was seen across all major subpopulations including veterans, transitional age youth (18-24), households with children, and seniors (65 years and older).

It is important to note that 419 of the individuals surveyed during the unsheltered count had no prior histories of homelessness. This speaks to the ongoing economic challenges such as inflation, rising rental costs, and stagnant income levels continue to drive individuals and families into homelessness. Over 60% of renters in Riverside County spend more than half their income on rent, making housing instability a growing concern. Seniors and individuals with disabilities remain at heightened risk due to fixed incomes and limited access to affordable housing options. In addition, family disruption, insufficient income, and unemployment continue to be the top 3 reasons why people report experiencing homelessness.

Overall Count Countywide:

- 3,990 total sheltered and unsheltered PIT count for 2025 (7% increase from 2023) *
- 1,978 total unsheltered PIT count for 2025 (19% decrease from 2023) *
- 2,012 total sheltered PIT count for 2025 (11% increase from 2024) *

*Unsheltered PIT count is conducted once every two years, while sheltered count is conducted annually.

Attachment:

- 2025 PIT Count Infographic

Brianna Lontajo, Principal Management Analyst 5/13/2025



HWS HOUSING AND
WORKFORCE
SOLUTIONS
ENGAGE. ENCOURAGE. EQUIP.

2025

HOMELESS POINT-IN-TIME COUNT

Summary

The federally mandated count of people experiencing sheltered and unsheltered homelessness on a single night in Riverside County was conducted January 22, 2025. The data collected is used to demonstrate the need for services, to support resource planning, and to inform the community about homelessness.

More than a Count

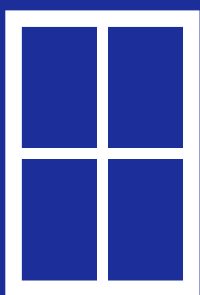

2025 POINT-IN-TIME COUNT



19% Decrease in Unsheltered Homelessness

Unsheltered Point-in-Time Count

1,978
Unsheltered Total

ANNUAL TRENDS

SUBPOPULATIONS

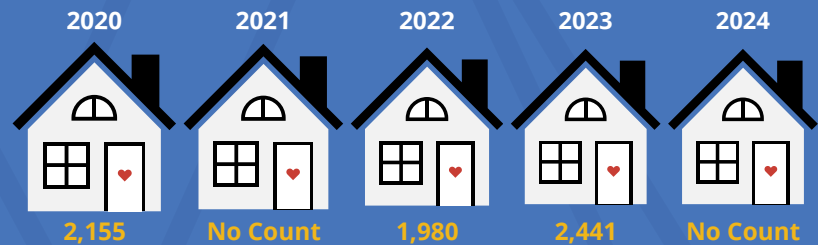
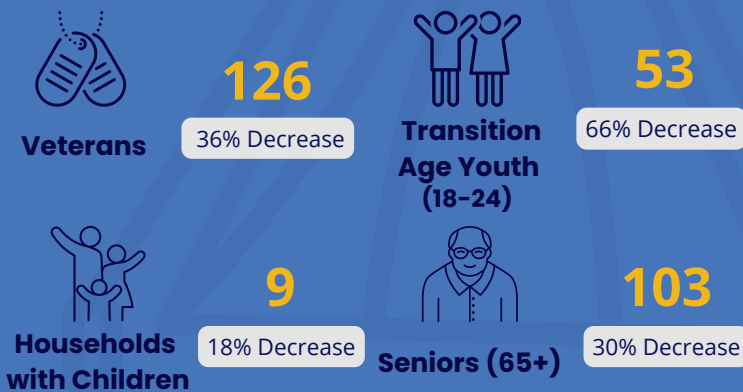

Sheltered Point-in-Time Count

ANNUAL TRENDS

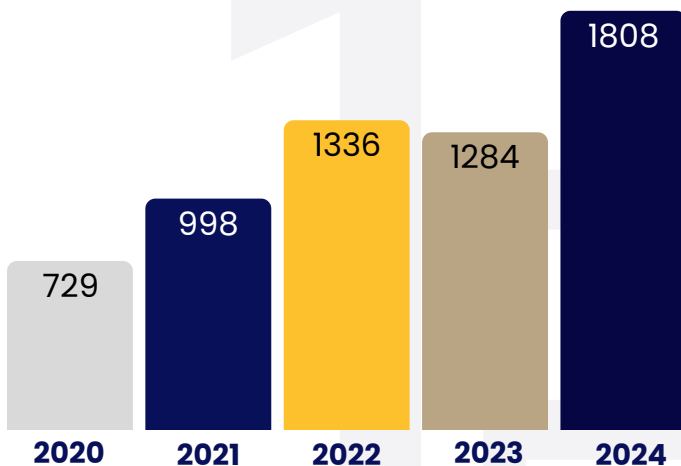

2,012*
Sheltered Total
11% Increase

SUBPOPULATIONS

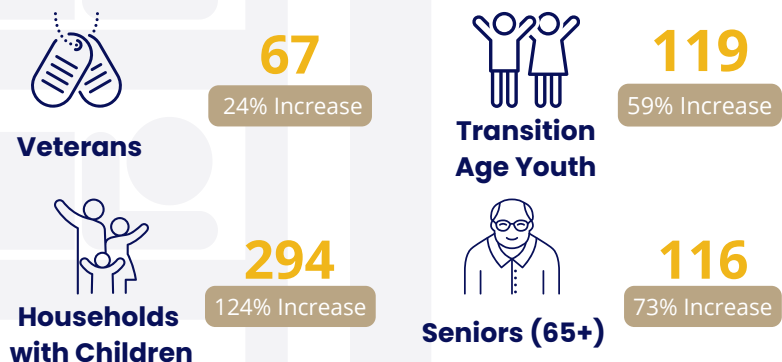

*Sheltered increase reflects new provider participation, HUD guidance, and system-wide capacity growth

21%

Unsheltered Persons
Experiencing First
Time Homelessness



Top 3 *Primary* Factors

Contributing to Unsheltered
Homelessness Reported

1. Family Disruption 20%
2. Lack of Income 19%
3. Unemployment 12%

Total Point-In-Time Data

3,990  7% increase from 2023
PIT Count

HOMELESSNESS GROWTH RATE DECLINED FROM 15% TO 7% (2022-2025)

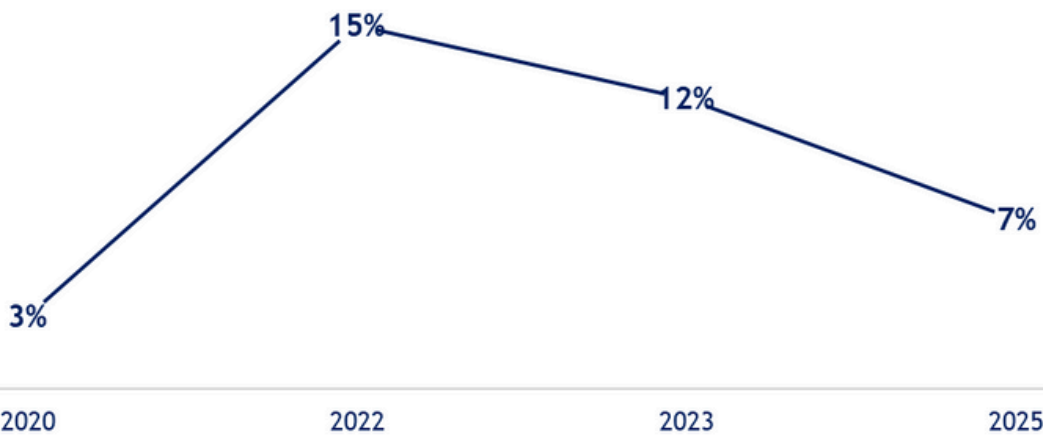

Highlights:

Sheltered increase reflects **increased program participation** in CALWORKS and system-wide **capacity growth**



All major subpopulations —Veterans, Youth, Families, and Seniors— have **decreased rates of unsheltered homelessness**, while **shelter access has continued to grow** across those same groups.



For every **2 people entering homelessness** for the first time, **3 individuals were housed and maintained stable housing.**



More individuals are sheltered than unsheltered, showing real momentum toward **stability and support.**



District and City Breakdown

Annual Total HMIS Data

District 1

	Unsheltered 2025	Sheltered 2025	PIT Count Total
Jurupa Valley**	58	4	62
Perris	56	44	100
Riverside	614	473	1,087
Unincorporated	79	0	79
Total	807	521	1,328

FY 23/24 HMIS Total

214
743
4,800
30

District 2

	Unsheltered 2025	Sheltered 2025	PIT Count Total
Canyon Lake	0	0	0
Corona	108	146	254
Eastvale	0	30	30
Jurupa Valley**	36	3	39
Lake Elsinore	38	28	66
Norco	5	16	21
Unincorporated	4	0	4
Total	191	223	414

FY 23/24 HMIS Total

3
931
48
340
331
181
0

District 3

	Unsheltered 2025	Sheltered 2025	PIT Count Total
Menifee	43	22	65
Murrieta	14	185	199
Temecula	37	35	72
Wildomar**	10	25	35
Unincorporated	32	0	32
Total	136	267	403

FY 23/24 HMIS Total

263
393
141
94
141

District 4

	Unsheltered 2025	Sheltered 2025	PIT Count Total
Blythe	72	2	74
Cathedral City	49	24	73
Coachella	72	9	81
Desert Hot Springs	81	35	116
Indian Wells	0	0	0
Indio	51	458	509
La Quinta	5	1	6
Palm Desert	9	5	14
Palm Springs	88	74	162
Rancho Mirage	0	0	0
Unincorporated	27	0	27
Total	454	608	1,062

FY 23/24 HMIS Total

216
285
225
988
24
1,840
96
398
928
57
306

District 5

	Unsheltered 2025	Sheltered 2025	PIT Count Total
Banning	87	38	125
Beaumont	21	7	28
Calimesa	8	0	8
Hemet	138	184	322
Moreno Valley	55	99	154
San Jacinto	55	55	110
Unincorporated	26	10	36
Total	390	393	783

FY 23/24 HMIS Total

294
175
24
1,700
953
627
35

**Due to redistricting, Jurupa Valley is now split between Districts 1 and 2, and Wildomar is in District 3.



IMPACT REPORT

2023/2024 Fiscal Year Program Outcomes

Over 80% Maintained Housing Stability After 2 Years



18,339^{*}**

Individuals Assisted



873

Homelessness Prevention



1,904

Permanent Supportive Housing



5,669

Emergency Shelter



HOMELESS SERVICES



4,526

Rapid Re-Housing



843

Services Only



6,038

Street Outreach



1,145

Transitional Housing



7,307

Housed

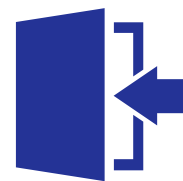

5,346

Coordinated Entry



226

Projects

****"Individuals Assisted" represents unduplicated counts of individuals who received services during the reporting range. Other data reflected on this page includes duplicate enrollments as one client can be served under multiple interventions. (e.g., a client assisted through street outreach may also have been assisted through permanent housing).