

**ASSESSOR-COUNTY CLERK-RECORDER, RIVERSIDE COUNTY
RECORDS MANAGEMENT PROGRAM
RECORDS TRANSFER LIST, part 1**

1. Work Order #

1. Page — of —

INSTRUCTIONS: Fax completed form to (909) 358-6961 and submit original form to the Records Center with the records being transferred.

DEPARTMENTAL INFORMATION					
3. DEPARTMENT Clerk of the Board of Supervisors			8. ORG.#	10. DATE 06/17/2025	
4. ORGANIZATION County of Riverside			9. ACCOUNT #	11. MEDIA CODE	
5. ADDRESS 4080 Lemon St., Room 127			12. NO. OF BOXES TRANSFERRED		
CITY Riverside, CA 92501			13. RECORDS TRANSFERRED BY: Whitney Mayo		
6. MAIL STOP 1010		7. Name PHONE # FAX# Whitney Mayo 951-955-8092; 951-955-1071		14. RECORDS COORDINATOR (must be Authorized):	
15. BOX # (Temp)	16. DESCRIPTION OF RECORDS <small>It must be the same as the records series title on schedule</small>	17. RANGE OF YEARS	18. DESTRUCTION DATE	19. RECORD SERIES TITLE CODE	20. PERMANENT BOX # (Barcode label)
	Final Tract Map No 37358-3				
	Subdivision Guarantee – BEING A SUBDIVISION OF A PORTION OF THE SOUTHEAST QUARTER OF THE SOUTHEAST CORNER OF SECTION 3, TOWNSHIP 5 SOUTH, RANGE 3 WEST, SAN BERNARDINO MERIDIAN, IN THE COUNTY OF RIVERSIDE, STATE OF CALIFORNIA				
	DISTRICT 3				
	BOS Meeting 06/10/2025 item 2.9				
21. RECORDS RECEIVED BY:			30. REMARKS		
22. TITLE		23. RECEIVED VIA:			
24. DATE RECEIVED:		25. TIME RECEIVED:			
26. BOXES VERIFIED BY:		27. DATE BOXES VERIFIED:			
28. NAME\DATE SCANNED TO HOLDIN					
			29. NAME\DATE SCANNED TO LOCATION:		

2025-6-162352

RECORDING REQUESTED BY:

First American Title Company
Homebuilder Services Division

WHEN RECORDED MAIL TO:

First American Title Company
1250 Corona Pointe, Suite 200
Corona, CA 92879

Order: 5436531-C

SUBDIVISION GUARANTEE

TRACT NO. 37358-3

SUBDIVISION GUARANTEE

Fee: \$150.00
Tract No. 37358-3

First American Title Insurance Company
a corporation

GUARANTEES

The County of Riverside and any City within which said subdivision is located in a sum not exceeding \$10,000.00.

That, according to those public records which, under the recording laws, impart constructive notice of matters affecting the title to the land included within the exterior boundary shown on the map of the above referenced subdivision, the only parties having any record title interest in said land whose signatures are necessary, under the requirements of the Subdivision Map Act, on the certificates consenting to the recordation of said map and offering for dedication any streets, roads, avenues and other easements offered for dedication by said map are:

CAL-EQUITY, LP, A CALIFORNIA LIMITED PARTNERSHIP

The map hereinbefore referred to is a subdivision of:

BEING A SUBDIVISION OF A PORTION OF THE SOUTHEAST QUARTER OF THE SOUTHEAST QUARTER OF SECTION 3, TOWNSHIP 5 SOUTH, RANGE 3 WEST, SAN BERNARDINO MERIDIAN, IN THE COUNTY OF RIVERSIDE, STATE OF CALIFORNIA.

Dated: 04/24/2025

FIRST AMERICAN TITLE INSURANCE COMPANY

By: 
Kenneth D. DeGiorgio, President

By: 
Lisa W. Cornehl, Secretary

IN THE UNINCORPORATED TERRITORY OF THE COUNTY OF RIVERSIDE, STATE OF CALIFORNIA.

TRACT NO. 37358-3

BEING A SUBDIVISION OF A PORTION OF THE SOUTHEAST QUARTER OF THE SOUTHEAST QUARTER OF SECTION 3, TOWNSHIP 5 SOUTH, RANGE 3 WEST, SAN BERNARDINO MERIDIAN, IN THE COUNTY OF RIVERSIDE, STATE OF CALIFORNIA.

KWC ENGINEERS JANUARY 2021

RECORDER'S STATEMENT

FILED THIS _____ DAY OF _____, 2025.
AT _____ M. IN BOOK _____ OF MAPS,
AT PAGES _____ AT THE REQUEST
OF THE CLERK OF THE BOARD
NO. _____
FEE
PETER ALDANA, ASSESSOR-
COUNTY CLERK-RECORDER
BY: _____, DEPUTY

SUBDIVISION GUARANTEE BY: FIRST AMERICAN
TITLE COMPANY

OWNERS' STATEMENT

WE HEREBY STATE THAT WE ARE THE OWNERS OF THE LAND INCLUDED WITHIN THE SUBDIVISION SHOWN HEREON THAT WE ARE THE ONLY PERSONS WHOSE CONSENT IS NECESSARY TO PASS A CLEAR TITLE TO SAID LAND; THAT WE CONSENT TO THE MAKING AND RECORDING OF THIS SUBDIVISION MAP AS SHOWN WITHIN THE DISTINCTIVE BORDER LINE. THE REAL PROPERTY DESCRIBED BELOW IS DEDICATED AS AN EASEMENT FOR PUBLIC PURPOSES: LOT "A" AND LOT "B". THE DEDICATION IS FOR STREET AND PUBLIC UTILITY PURPOSES.

THE REAL PROPERTY DESCRIBED BELOW IS DEDICATED AS AN EASEMENT FOR PUBLIC PURPOSES: ABUTTERS' RIGHTS OF ACCESS ALONG MAPES ROAD AND ANTELOPE ROAD. THE OWNERS OF LOTS 18 THROUGH 32, INCLUSIVE, ABUTTING THESE HIGHWAYS AND DURING SUCH TIME WILL HAVE NO RIGHTS OF ACCESS EXCEPT THE GENERAL EASEMENT OF TRAVEL. ANY CHANGE OF ALIGNMENT OR WIDTH THAT RESULTS IN THE VACATION THEREOF SHALL TERMINATE THIS DEDICATION AS TO THE PART VACATED.

THE REAL PROPERTY DESCRIBED BELOW IS DEDICATED AS AN EASEMENT FOR PUBLIC PURPOSES: LANDSCAPE EASEMENT LYING WITHIN LOTS 18 THROUGH 24, INCLUSIVE. THE DEDICATION IS FOR LANDSCAPE AND MAINTENANCE PURPOSES.

WE HEREBY RETAIN LOT 33, INDICATED AS "PARK SITE", IN FEE, AS SHOWN HEREON FOR PRIVATE USE, FOR THE SOLE BENEFIT OF OURSELVES, OUR SUCCESSORS, ASSIGNEES AND LOT OWNERS WITHIN THIS TRACT MAP.

CAL-EQUITY, LP, A CALIFORNIA LIMITED PARTNERSHIP

Christine Chung
NAME: CHRISTINE CHUNG
TITLE: MANAGER

NOTARY ACKNOWLEDGMENT

A NOTARY PUBLIC OR OTHER OFFICER COMPLETING THIS CERTIFICATE VERIFIES ONLY THE IDENTITY OF THE INDIVIDUAL WHO SIGNED THE DOCUMENT TO WHICH THIS CERTIFICATE IS ATTACHED, AND NOT THE TRUTHFULNESS, ACCURACY, OR VALIDITY OF THAT DOCUMENT.

STATE OF CA
COUNTY OF orange

ON 4/25/25 BEFORE ME, Aracel Esquivel, A NOTARY PUBLIC,

PERSONALLY APPEARED Christine chung WHO PROVED TO ME ON THE BASIS OF SATISFACTORY EVIDENCE TO BE THE PERSON(S) WHOSE NAME(S) IS/ARE SUBSCRIBED TO THE WITHIN INSTRUMENT AND ACKNOWLEDGED TO ME THAT HE/SHE/THEY EXECUTED THE SAME IN HIS/HER/THEIR AUTHORIZED CAPACITY(IES), AND THAT BY HIS/HER/THEIR SIGNATURE(S) ON THE INSTRUMENT THE PERSON(S), OR THE ENTITY UPON BEHALF OF WHICH THE PERSON(S) ACTED, EXECUTED THE INSTRUMENT.

I CERTIFY UNDER PENALTY OF PERJURY UNDER THE LAWS OF THE STATE OF CALIFORNIA THAT THE FOREGOING PARAGRAPH IS TRUE AND CORRECT.

MY PRINCIPAL PLACE OF BUSINESS IS IN _____
orange COUNTY

WITNESS MY HAND AND OFFICIAL SEAL.

Aracel Esquivel
SIGNATURE OF OFFICER

MY COMMISSION NUMBER: 2430881

MY COMMISSION EXPIRES: Feb 20 2027

TAX COLLECTOR'S CERTIFICATE

I HEREBY CERTIFY THAT ACCORDING TO THE RECORDS OF THIS OFFICE, AS OF THIS DATE, THERE ARE NO LIENS AGAINST THE PROPERTY SHOWN ON THE WITHIN MAP FOR UNPAID STATE, COUNTY, MUNICIPAL OR LOCAL TAXES OR SPECIAL ASSESSMENTS COLLECTED AS TAXES, EXCEPT TAXES OR SPECIAL ASSESSMENTS COLLECTED AS TAXES, NOW A LIEN BUT NOT YET PAYABLE, WHICH ARE ESTIMATED TO BE \$ 4,000.00.

DATED: MAY 01, 2025.

MATTHEW JENNINGS, COUNTY TAX COLLECTOR
BY: Matthew Jennings DEPUTY

TAX BOND CERTIFICATE

I HEREBY CERTIFY THAT A BOND IN THE SUM OF \$ 1,000.00 HAS BEEN EXECUTED AND FILED WITH THE BOARD OF SUPERVISORS OF THE COUNTY OF RIVERSIDE, CALIFORNIA, CONDITIONED UPON THE PAYMENT OF ALL TAXES, STATE, COUNTY, MUNICIPAL, OR LOCAL, AND ALL SPECIAL ASSESSMENTS COLLECTED AS TAXES, WHICH AT THE TIME OF THE FILING OF THIS MAP WITH THE COUNTY RECORDER ARE A LIEN AGAINST SAID PROPERTY BUT NOT YET PAYABLE AND SAID BOND HAS BEEN DULY APPROVED BY SAID BOARD OF SUPERVISORS.

DATED: MAY 01, 2025.

CASH OR SURETY BOND
MATTHEW JENNINGS
COUNTY TAX COLLECTOR
BY: Matthew Jennings DEPUTY

NOTICE OF DRAINAGE FEES

NOTICE IS HEREBY GIVEN THAT THIS PROPERTY IS LOCATED IN THE HOMELAND/ROMOLAND LINE B SUB-WATERSHED AREA DRAINAGE PLAN WHICH WAS ADOPTED BY THE BOARD OF SUPERVISORS OF THE COUNTY OF RIVERSIDE PURSUANT TO SECTION 10.25 OF ORDINANCE NO. 460 AND SECTION 66483, ET SEQ, OF THE GOVERNMENT CODE AND THAT SAID PROPERTY IS SUBJECT TO FEES FOR SAID DRAINAGE AREA. NOTICE IS FURTHER GIVEN THAT, PURSUANT TO SECTION 10.25 OF ORDINANCE NO. 460, PAYMENT OF THE DRAINAGE FEES SHALL BE PAID TO THE RIVERSIDE COUNTY FLOOD CONTROL AND WATER CONSERVATION DISTRICT AT THE TIME OF ISSUANCE OF THE GRADING OR BUILDING PERMIT FOR SAID PARCELS, WHICHEVER OCCURS FIRST, AND THAT THE OWNER OF EACH PARCEL, AT THE TIME OF ISSUANCE OF EITHER THE GRADING OR BUILDING PERMIT, SHALL PAY THE RATE IN EFFECT AT THE TIME OF ISSUANCE OF THE ACTUAL PERMIT.

SURVEYOR'S STATEMENT

THIS MAP WAS PREPARED BY ME OR UNDER MY DIRECTION AND IS BASED UPON A FIELD SURVEY IN CONFORMANCE WITH THE REQUIREMENTS OF THE SUBDIVISION MAP ACT AND LOCAL ORDINANCE AT THE REQUEST OF CT CAPITAL, LLC, ON JULY 24, 2019. I HEREBY STATE THAT ALL MONUMENTS ARE OF THE CHARACTER AND OCCUPY THE POSITIONS INDICATED, OR THAT THEY WILL BE SET IN ACCORDANCE WITH THE TERMS OF THE MONUMENT AGREEMENT FOR THE MAP AND THAT THE MONUMENTS ARE, OR WILL BE, SUFFICIENT TO ENABLE THE SURVEY TO BE RETRACED, AND THAT THIS FINAL MAP SUBSTANTIALLY CONFORMS TO THE CONDITIONALLY APPROVED TENTATIVE MAP. THIS SURVEY IS TRUE AND COMPLETE AS SHOWN.

DATE: 4-24, 2025.

Thomas Caseldine
THOMAS M. CASELDINE, L.S. 9029



COUNTY SURVEYOR'S STATEMENT

THIS MAP CONFORMS WITH THE REQUIREMENTS OF THE SUBDIVISION MAP ACT AND LOCAL ORDINANCES. I HEREBY STATE THAT THIS MAP HAS BEEN EXAMINED BY ME OR UNDER MY SUPERVISION AND FOUND TO BE SUBSTANTIALLY THE SAME AS IT APPEARED ON THE TENTATIVE MAP OF TRACT NO. 37358 AS FILED, AMENDED, AND APPROVED BY THE BOARD OF SUPERVISOR'S ON 3-9-2021, THE EXPIRATION DATE BEING 3-9-2027, AND THAT I AM SATISFIED THIS MAP IS TECHNICALLY CORRECT.

DATE: 5/19, 2025.

David L. McMillan
DAVID L. McMILLAN, COUNTY SURVEYOR
L.S. NO. 8488, EXPIRES 12-31-26



BOARD OF SUPERVISOR'S STATEMENT

THE COUNTY OF RIVERSIDE, STATE OF CALIFORNIA, BY ITS BOARD OF SUPERVISOR'S, HEREBY APPROVES THE TRACT MAP AND ACCEPTS THE OFFERS OF DEDICATION MADE HEREON FOR PUBLIC ROAD AND PUBLIC UTILITY PURPOSES, AND AS PART OF THE COUNTY MAINTAINED ROAD SYSTEM, SUBJECT TO IMPROVEMENTS TO COUNTY STANDARDS.

THE OFFER OF DEDICATION MADE HEREON OF THE VEHICULAR RESTRICTION ACCESS IS HEREBY ACCEPTED.

THE OFFER OF DEDICATION MADE HEREON OF THE LANDSCAPE EASEMENT IS HEREBY ACCEPTED FOR LANDSCAPE AND MAINTENANCE, AS PART OF THE COUNTY COMMUNITY FACILITIES DISTRICT NO. 2023-6M, SUBJECT TO IMPROVEMENTS IN ACCORDANCE WITH COUNTY STANDARDS.

DATE: 06/10 / 2025.

COUNTY OF RIVERSIDE, STATE OF CALIFORNIA
BY: Kimberly ReCTOR
CHAIRMAN OF THE BOARD OF SUPERVISORS

ATTEST:
KIMBERLY RECTOR
CLERK OF THE BOARD OF SUPERVISORS
BY: Kimberly ReCTOR, DEPUTY

TRACT NO. 37358-3

BEING A SUBDIVISION OF A PORTION OF THE SOUTHEAST QUARTER OF THE SOUTHEAST QUARTER OF SECTION 3, TOWNSHIP 5 SOUTH, RANGE 3 WEST, SAN BERNARDINO MERIDIAN, IN THE COUNTY OF RIVERSIDE, STATE OF CALIFORNIA.

KWC ENGINEERS JANUARY 2021

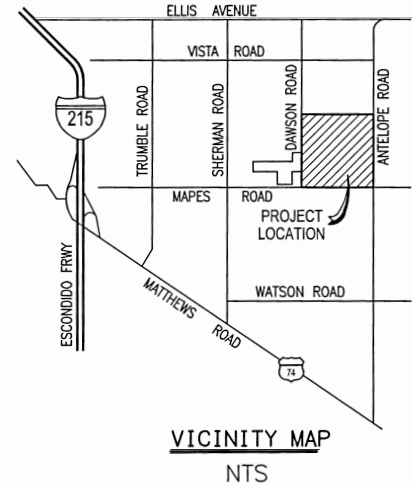
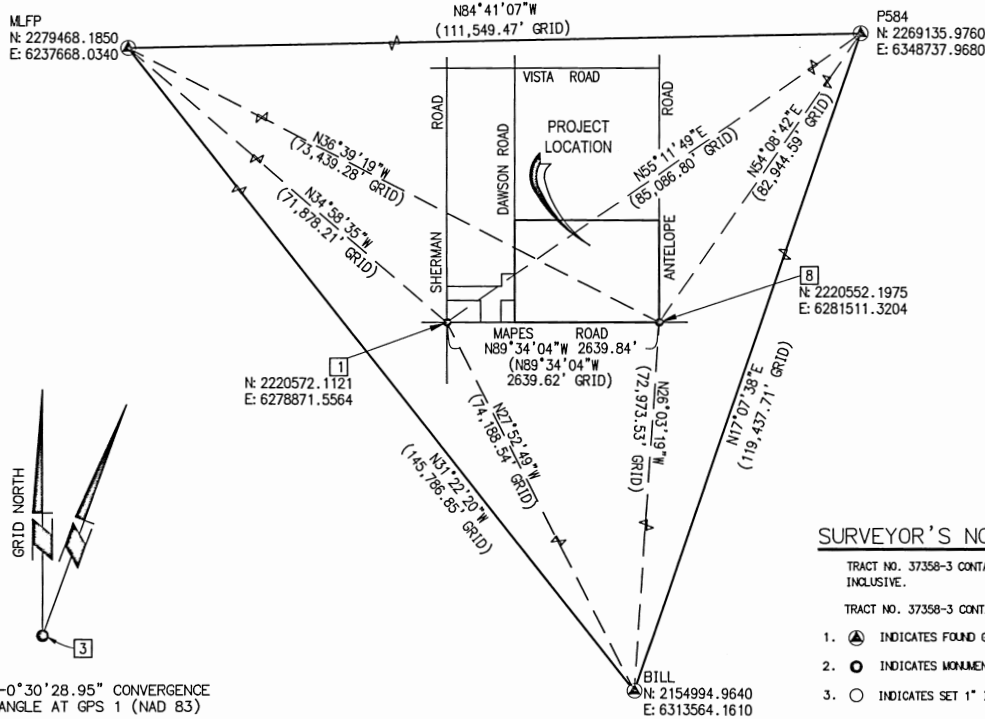

BASIS OF BEARINGS
NTS

SURVEYOR'S NOTES

- TRACT NO. 37358-3 CONTAINS 33 NUMBERED LOTS AND LETTERED LOTS "A" AND "B", INCLUSIVE.
- TRACT NO. 37358-3 CONTAINS 7.27 ACRES GROSS.
- ⊙ INDICATES FOUND GPS CONTINUOUSLY OPERATING REFERENCE STATION.
- INDICATES MONUMENT FOUND AS NOTED AND REFERENCED HEREON.
- INDICATES SET 1" IP TAGGED "LS 9029", FLUSH.
- S.F.N. INDICATES MONUMENTS SEARCHED FOR BUT FOUND NOTHING.
- SET NAIL AND TAG "LS 9029" IN TOP OF CURB ON SIDE LOT LINE PROJECTED IN LIEU OF FRONT LOT CORNERS AT A DISTANCE OF 9.75' FROM LOT CORNER, UNLESS OTHERWISE NOTED.
- SET NAIL AND TAG "LS 9029" IN TOP OF CURB ON RADIAL LINE FOR PCC'S, PRO'S, EC'S & BC'S AND AT CORNER OUTBACKS IN LIEU OF FRONT LOT CORNERS AT A DISTANCE OF 9.75' FROM SAID LOT CORNER, UNLESS OTHERWISE NOTED.
- SET 1" IP & TAG "LS 9029", FLUSH, AT REAR LOT CORNERS AND ANGLE POINTS IN SIDE LOT LINES, UNLESS OTHERWISE NOTED.
- (R1) INDICATES RECORD DATA PER ROUNDA FARMS NO. 16A, M.B. 15/76.
- (R2) INDICATES RECORD DATA PER PARCEL MAP NO. 17011, P.M.B. 93/68.
- (R3) INDICATES RECORD DATA PER TRACT NO. 25901, M.B. 405/86-91.
- (R4) INDICATES RECORD DATA PER RECORD OF SURVEY, R.S. 147/13.
- (R5) INDICATES RECORD DATA PER RECORD OF SURVEY, R.S. 71/20.
- (R6) INDICATES RECORD & MEASURED DATA PER TRACT NO. 37358-1, M.B. 497/13-21.
- (R7) INDICATES RECORD & MEASURED DATA PER TRACT NO. 37358-2, M.B. ~~500/45-61~~
- ALL MEASUREMENTS SHOWN HEREON ARE GROUND, UNLESS OTHERWISE NOTED.
- ALL MONUMENTS SHOWN AS SET SHALL BE SET IN ACCORDANCE WITH RIVERSIDE COUNTY ORDINANCE 461.21 AND THE MONUMENTATION AGREEMENT FOR THIS MAP.
- INDICATES EXISTING RESTRICTED VEHICULAR ACCESS PER M.B. 405/86-91 AND PER TR. 37358-1, M.B. 497/13-21.
- INDICATES RESTRICTED VEHICULAR ACCESS, DEDICATED HEREON.
- C.C. & R.'S PER INSTRUMENT NO. 2024-0235277, O.R. REC. 8/07/2024.
- DRAINAGE EASEMENTS SHALL BE KEPT FREE OF ALL BUILDINGS AND OBSTRUCTIONS.

LINE TABLE
(FOR SHEET 3)

LINE#	BEARING	LENGTH	
L25	N2°03'53"E	62.85'	(R7)
L26	N46°14'55"E	20.91'	(R7)
L27	N43°45'05"W	21.51'	(R7)
L28	N87°56'07"W	56.00'	(R7)
L29	N2°03'53"E	149.32'	(R7)
L30	N58°21'39"E	18.02'	(R7)
L31	N87°58'51"W	92.87'	(R7)
L32	N21°55'33"W	22.17'	(R7)
L33	N26°15'16"E	21.93'	(R7)
L34	N87°58'51"W	95.97'	(R7)
L35	N54°15'22"W	18.04'	(R7)
L36	N87°56'07"W	56.00'	(R7)
L37	N2°03'53"E	36.95'	(R7)
L38	N89°26'05"W	111.04'	(R7)

LINE TABLE
(FOR SHEET 3)

#	BEARING	LENGTH	
L39	N2°03'53"E	17.20'	(R7)
L40	N89°26'05"W	4.45'	(R7)
L41	N0°33'55"E	56.00'	(R7)
L42	N89°26'05"W	4.46'	(R7)
L43	N0°25'56"E	130.98'	(R7)
L44	N89°51'45"W	331.54'	(R6)
L45	N59°31'17"W	54.62'	(R6)
L46	N0°25'33"E	84.23'	(R6)

EASEMENT NOTE

- Ⓐ INDICATES A LANDSCAPE EASEMENT, DEDICATED HEREON.

BASIS OF BEARINGS NOTE

THE BASIS OF BEARINGS FOR THIS SURVEY IS THE CALIFORNIA STATE PLANE COORDINATE SYSTEM, CCS83, ZONE 6, BASED LOCALLY ON CONTROL STATIONS "MLFP", "BILL" AND "P584" NAD83 (NSRS2011) EPOCH 2010.00 AS SHOWN HEREON. ALL BEARINGS SHOWN ON THIS MAP ARE GRID. QUOTED BEARINGS AND DISTANCES FROM REFERENCE MAPS OR DEEDS ARE AS SHOWN PER THAT RECORD REFERENCE. ALL DISTANCES SHOWN ARE GROUND DISTANCES, UNLESS SPECIFIED OTHERWISE. GRID DISTANCES MAY BE OBTAINED BY MULTIPLYING THE GROUND DISTANCES BY AN AVERAGE COMBINATION FACTOR OF 0.99991779. CALCULATIONS ARE MADE AT MONUMENT NO. 1 WITH COORDINATES OF:

N:2220572.1121, E:6278871.5564, USING AN ELEVATION OF 1425.33.

ENVIRONMENTAL CONSTRAINT NOTE

THE ENVIRONMENTAL CONSTRAINT SHEET AFFECTING THIS MAP IS ON FILE IN THE OFFICE OF THE RIVERSIDE COUNTY SURVEYOR IN ECS BOOK 45, PAGE 27. THIS AFFECTS ALL LOTS.

NOTES:

- SEE SHEET NO. 3 FOR BOUNDARY CONTROL MAP.
- SEE SHEET NO. 4 FOR INDEX MAP.

MONUMENT NOTES

- S 1/4 COR., SEC. 3; FD. 1" I.P. WITH TACK & TAG "LS 5174", DN. 1.0' PER TR 25901 M.B. 405/86-91, R.S. 147/13 AND P.M. 17011 P.M.B. 93/68.
- FD. 1" I.P., OPEN, DN. 0.2', ACCEPTED AS CL INTERSECTION PER TR 25901, M.B. 405/86-91. SET LS. 9029.
- C 1/4 COR., SEC. 3; FD. 1" I.P. WITH TAG "LS 5174", FLUSH PER R.S. 147/13.
- C.E. 1/16 COR., SEC. 3; SEARCHED, FOUND NOTHING, ESTABLISHED BY PRORATION PER M.B. 405/86-91, R.S. 147/13 AND P.M.B. 93/68.
- FD. 1-1/2" STEEL ROD, DOWN 2.0', ACCEPTED AS CL INTERSECTION PER P.M. 17011, P.M.B. 93/68, M.B. 405/86-91, R.S. 147/13.
- FD. 1" I.P. WITH TACK & TAG "LS 5174", DN. 0.3', PER R.S. 147/13.
- FD. 1" I.P. WITH TACK & TAG "LS 5174", FLUSH, PER R.S. 147/13.
- FD. 3/4" I.P. WITH PLUG "LS 3962", FLUSH, PER R.S. 71/20 & TR 25901, M.B. 405/86-91, ACCEPTED AS N.E. CORNER OF INSTRUMENT NO. 1990-0441961, REC. 12-05-1990, O.R.
- FD. 3/4" I.P., OPEN, FLUSH, PER R.S. 71/20 & TR 25901, M.B. 405/86-91, ACCEPTED AS N.E. CORNER OF INSTRUMENT NO. 1990-0441961, REC. 12-05-1990, O.R.
- FD. 1" I.P. TAGGED "LS 5174", ON WALL, PER R.S. 147/13.
- SEARCHED, FOUND NOTHING, ESTABLISHED BY INTERSECTION OF THE EAST LINE OF THE S.W. 1/4 OF THE S.E. 1/4 OF SEC. 3 AND THE EASTERLY PROLONGATION OF THE ESTABLISHED NORTH LINE OF LOTS 1537 & 1538 PER M.B. 15/76.
- S.E. 1/16 COR., SEARCHED, FOUND NOTHING, ESTAB. BY INTERSECTION.
- E 1/16 COR., SEC. 3, FD. 3/4" I.P. TAG ILLEG., DN. 0.9', PER P.M. 93/68, M.B. 405/86-91 & R.S. 147/13, SET TAG "LS 9029".
- SEARCHED, FOUND NOTHING, ESTABLISHED PER PRORATION OF CALC'D POSITION PER M.B. 405/86-91.
- SEARCHED, FOUND NOTHING, ESTABLISHED BY PRORATION PER PM 93/68.
- FD. NAIL AND WASHER, STAMPED L.S. 5820, FLUSH, IN LIEU OF 1" I.P. TAGGED L.S. 5820, PER M.B. 405/86-91, ACCEPTED AS C/L INTERSECTION.
- FD. 1" I.P. WITH PLASTIC PLUG, ILLEG., FLUSH, PER M.B. 405/86-91.
- FD. 1" I.P. OPEN, FLUSH, PER M.B. 405/86-91.
- SEARCHED, FOUND NOTHING, ESTABLISHED BY INTERSECTION.
- S. 1/16 COR., SEC. 3, FD. 1 1/2" ROD, DN. 2.0', PER P.M. 65/32 & C.R. 15-0353.
- FD. 1" I.P. TAGGED "LS. 9029", FLUSH, PER TRACT NO. 37358-1 M.B. 497/13-21.
- FD. 1" I.P. TAGGED "LS. 9029", FLUSH, PER TRACT NO. 37358-2 M.B. ~~500/45-61~~

IN THE UNINCORPORATED TERRITORY OF THE COUNTY OF RIVERSIDE, STATE OF CALIFORNIA.

TRACT NO. 37358-3

BEING A SUBDIVISION OF A PORTION OF THE SOUTHEAST QUARTER OF THE SOUTHEAST QUARTER OF SECTION 3, TOWNSHIP 5 SOUTH, RANGE 3 WEST, SAN BERNARDINO MERIDIAN, IN THE COUNTY OF RIVERSIDE, STATE OF CALIFORNIA.

KWC ENGINEERS JANUARY 2021

BOUNDARY CONTROL MAP

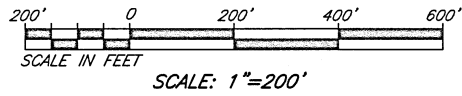

NOTES:

- 1) SEE SHEET NO. 2 FOR VICINITY MAP, GPS TIE MAP, BASIS OF BEARINGS NOTE, ENVIRONMENTAL CONSTRAINT NOTE, SURVEYOR'S NOTES AND MONUMENT NOTES.
- 2) SEE SHEET NO. 2 FOR ADDITIONAL BOUNDARY CONTROL LINE TABLES.
- 3) SEE SHEET NO. 4 FOR INDEX SHEET.

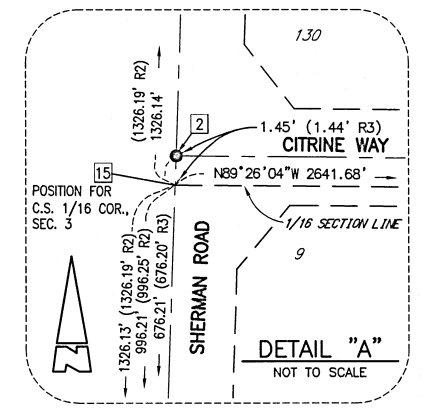
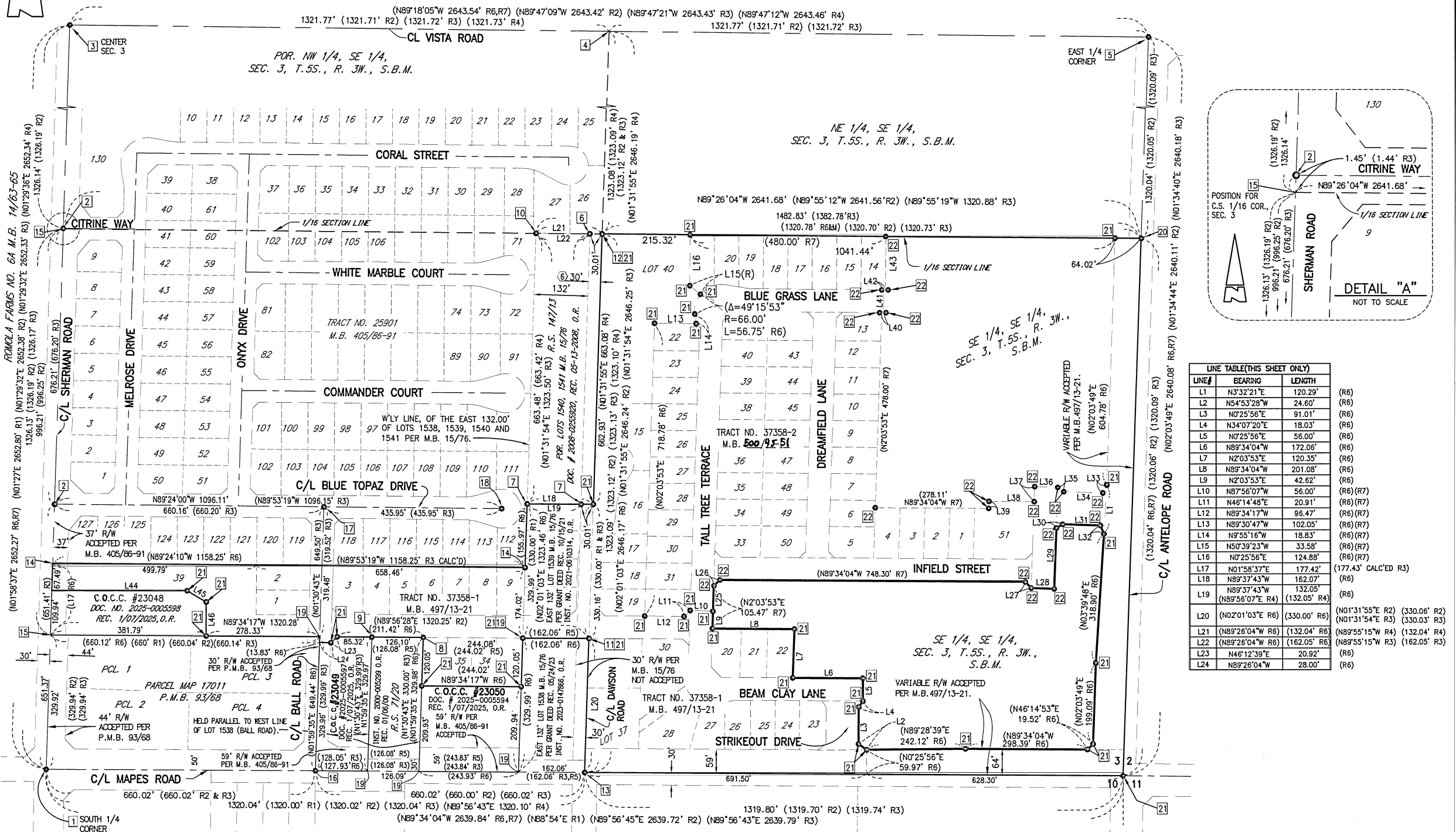

LINE TABLE (THIS SHEET ONLY)			
LINE#	BEARING	LENGTH	
L1	N3°32'21"E	120.29'	(R6)
L2	N5°53'28"W	24.60'	(R6)
L3	N0°25'56"E	91.01'	(R6)
L4	N3°47'20"E	18.03'	(R6)
L5	N0°25'56"E	56.00'	(R6)
L6	N89°34'04"W	172.06'	(R6)
L7	N2°03'53"E	120.35'	(R6)
L8	N89°34'04"W	201.08'	(R6)
L9	N2°03'53"E	42.62'	(R6)
L10	N87°56'07"W	56.00'	(R6) (R7)
L11	N46°14'48"E	20.91'	(R6) (R7)
L12	N89°34'17"W	96.47'	(R6) (R7)
L13	N89°30'47"W	102.05'	(R6) (R7)
L14	N9°55'16"W	18.83'	(R6) (R7)
L15	N50°39'23"W	33.58'	(R6) (R7)
L16	N0°25'56"E	124.88'	(R6) (R7)
L17	N01°58'37"E	177.42'	(177.43' CALC'ED R3)
L18	N89°37'43"W	162.07'	(R6)
L19	N89°37'43"W	132.05'	(132.05' R4) (R6)
L20	(N02°01'03"E R6)	(330.00' R6)	(N01°31'55"E R2) (330.06' R2) (N01°31'54"E R3) (330.03' R3)
L21	(N89°26'04"W R6)	(132.04' R6)	(N89°55'15"W R4) (132.04' R4)
L22	(N89°26'04"W R6)	(162.05' R6)	(N89°55'15"W R3) (162.05' R3)
L23	(N46°12'39"E)	20.92'	(R6)
L24	(N89°26'04"W)	28.00'	(R6)

IN THE UNINCORPORATED TERRITORY OF THE COUNTY OF RIVERSIDE, STATE OF CALIFORNIA.

TRACT NO. 37358-3

BEING A SUBDIVISION OF A PORTION OF THE SOUTHEAST QUARTER OF THE SOUTHEAST QUARTER OF SECTION 3, TOWNSHIP 5 SOUTH, RANGE 3 WEST, SAN BERNARDINO MERIDIAN, IN THE COUNTY OF RIVERSIDE, STATE OF CALIFORNIA.

KWC ENGINEERS JANUARY 2021

INDEX MAP

(X) INDICATES SHEET NUMBER

LOT 51
PARK SITE
TR 37358-2
M.B. 500 / 45 - 51



- NOTES:**
- 1) SEE SHEET NO. 2 FOR VICINITY MAP, GPS TIE MAP, BASIS OF BEARINGS NOTE, MONUMENT NOTES, ENVIRONMENTAL CONSTRAINT NOTE AND SURVEYOR'S NOTES.
 - 2) SEE SHEET NO. 3 FOR BOUNDARY CONTROL MAP.

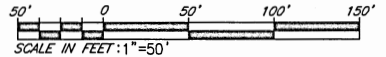

IN THE UNINCORPORATED TERRITORY OF THE COUNTY OF RIVERSIDE, STATE OF CALIFORNIA.

TRACT NO. 37358-3

BEING A SUBDIVISION OF A PORTION OF THE SOUTHEAST QUARTER OF THE SOUTHEAST QUARTER OF SECTION 3, TOWNSHIP 5 SOUTH, RANGE 3 WEST, SAN BERNARDINO MERIDIAN, IN THE COUNTY OF RIVERSIDE, STATE OF CALIFORNIA.

KWC ENGINEERS JANUARY 2021

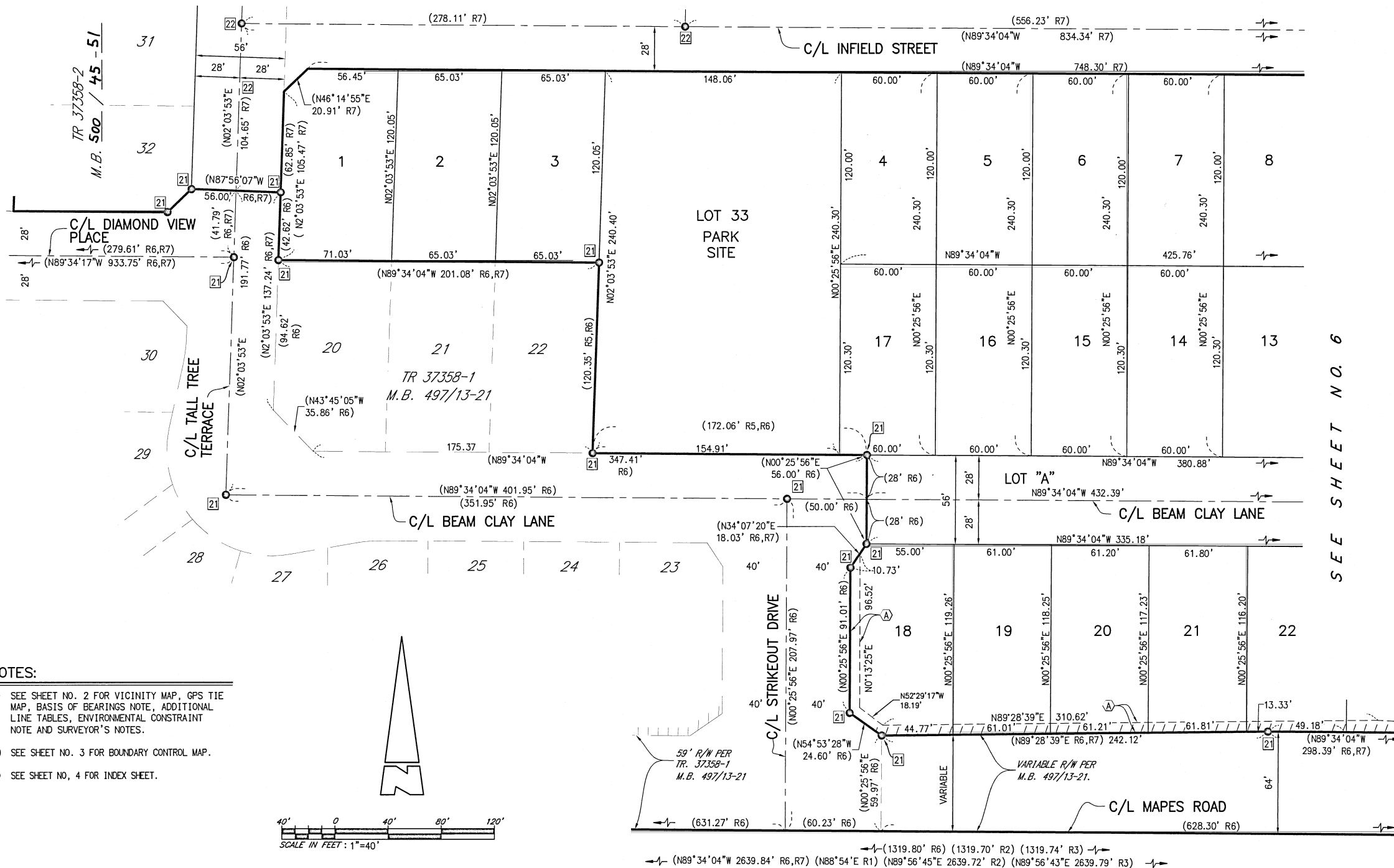

SEE SHEET NO. 6

NOTES:

- 1) SEE SHEET NO. 2 FOR VICINITY MAP, GPS TIE MAP, BASIS OF BEARINGS NOTE, ADDITIONAL LINE TABLES, ENVIRONMENTAL CONSTRAINT NOTE AND SURVEYOR'S NOTES.
- 2) SEE SHEET NO. 3 FOR BOUNDARY CONTROL MAP.
- 3) SEE SHEET NO. 4 FOR INDEX SHEET.

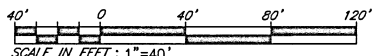
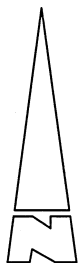

← (N89°34'04"W 2639.84' R6,R7) (N88°54'E R1) (N89°56'45"E 2639.72' R2) (N89°56'43"E 2639.79' R3) →

IN THE UNINCORPORATED TERRITORY OF THE COUNTY OF RIVERSIDE, STATE OF CALIFORNIA.

TRACT NO. 37358-3

BEING A SUBDIVISION OF A PORTION OF THE SOUTHEAST QUARTER OF THE SOUTHEAST QUARTER OF SECTION 3, TOWNSHIP 5 SOUTH, RANGE 3 WEST, SAN BERNARDINO MERIDIAN, IN THE COUNTY OF RIVERSIDE, STATE OF CALIFORNIA.

KWC ENGINEERS JANUARY 2021

NOTES:

- 1) SEE SHEET NO. 2 FOR VICINITY MAP, GPS TIE MAP, BASIS OF BEARINGS NOTE, MONUMENT NOTES, ADDITIONAL DATA TABLES, ENVIRONMENTAL CONSTRAINT NOTE AND SURVEYOR'S NOTES.
- 2) SEE SHEET NO. 3 FOR BOUNDARY CONTROL MAP.
- 3) SEE SHEET NO. 4 FOR INDEX SHEET.

SEE SHEET NO. 5

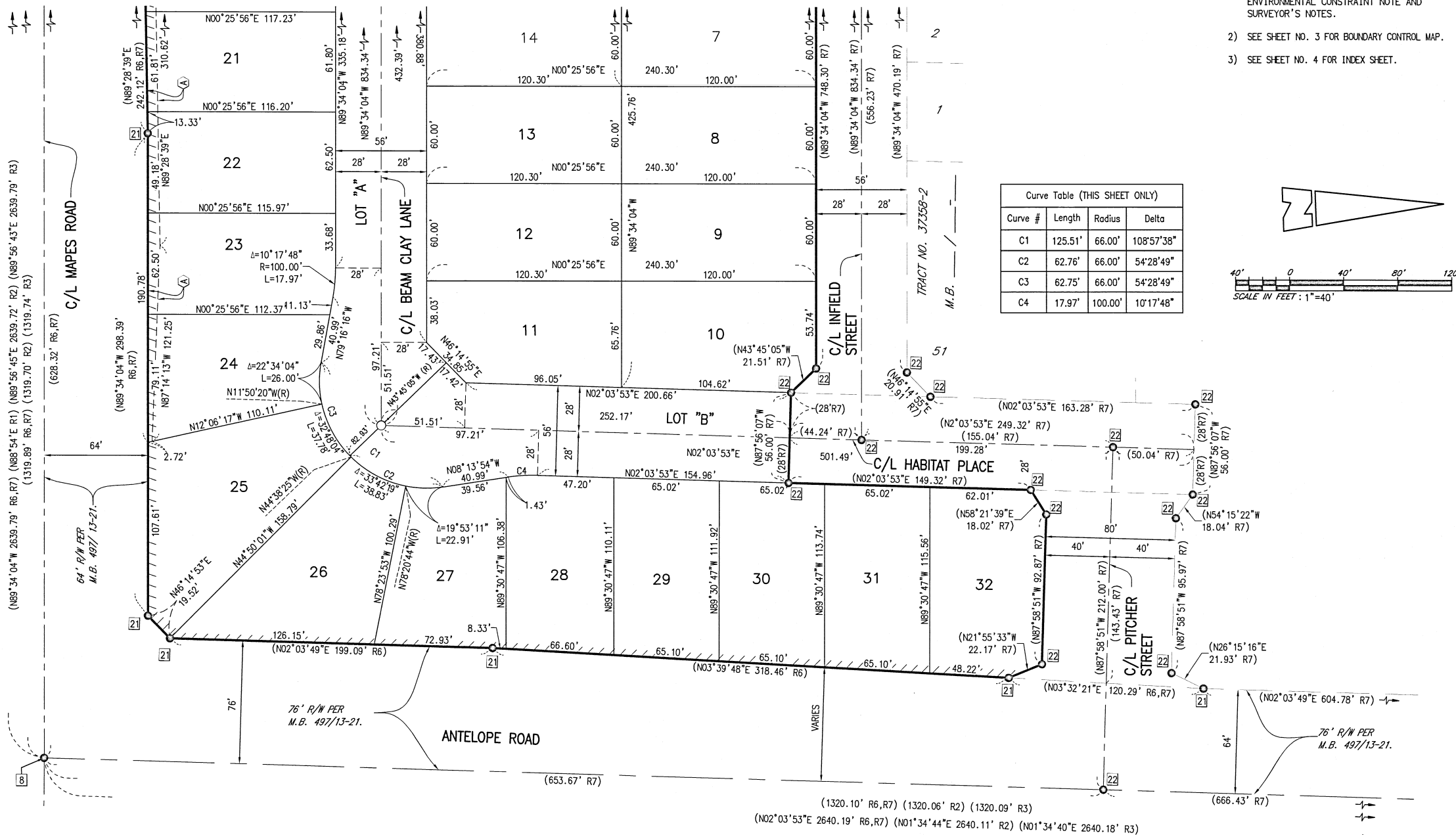

Curve Table (THIS SHEET ONLY)			
Curve #	Length	Radius	Delta
C1	125.51'	66.00'	108°57'38"
C2	62.76'	66.00'	54°28'49"
C3	62.75'	66.00'	54°28'49"
C4	17.97'	100.00'	10°17'48"

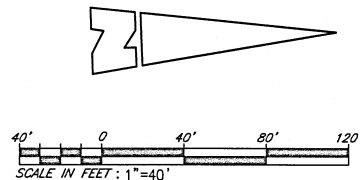

(1320.10' R6,R7) (1320.06' R2) (1320.09' R3)
 (N02°03'53"E 2640.19' R6,R7) (N01°34'44"E 2640.11' R2) (N01°34'40"E 2640.18' R3)

Riverside County, CA

Jurisdiction

Client: CA - First American Title

Homebuilder Services Southern California

Branch: Southern California Title

Department - 09784

Unit Name: Corona -Keough

Officer Name: Michael Keough

Unit Phone #: (951) 256-5800

Unit Extension:

5436531-C



RECORD UPON RECEIPT



1.510.340.1496

CACustomerService@GOePN.com

10223215

Rec. Date:

Rec. Time:

Pg Ct.	Seq #	Reference #1 (Order #)	Document Type	Actual Fee	Recording Fee	County Tax	City Tax	Instrument #
	1	5436531-C	Tract Map					
	2							
	3							
	4							
	5							
	6							
	7							
	8							
	9							
	10							

ePN Operational QC				
Received	Pre-Checked	Initial	Grantor/Seller's Name:	Buyer/Owner's Name:
Scanned/Uploaded	Submitted			

Delivery Instructions	Special Instructions	Memo/Notes
eRecord - In House	TRA and Trsfr Tax Amt 1st page of DEED, TTA required ALL documents, COMBINE City of Riv and County tax together	Doc 1: Tract Map 37358-3 CHARGE CODE: ePN - 2. Conformed Mylar Copy 3. Please email confirmation to: mkeough@firstam.com, jvansice@firstam.com, mihills@firstam.com and firstamhbs@goepn.com

ORIGIN ID: ONTA (951) 256-5814
JONATHAN VAN SICE
FIRST AMERICAN TITLE COMPANY
1250 CORONA POINTE COURT
STE 200
CORONA, CA 92879
UNITED STATES US

SHIP DATE: 01MAY25
ACTWGT: 2.00 LB
CAD: 101854216INNET4535
BILL SENDER

TO
JONATHAN VAN SICE
FIRST AMERICAN TITLE
1250 CORONA POINTE COURT
STE 200

RIVERSIDE CA 92879

(951) 256-5814 REF: 9784
INV: TRACT NO. 37358-3

DEPT FATCO

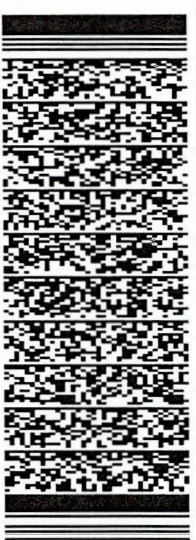

J2520225040801uv

TRK# 8809 6042 2082
0201
FRI - 02 MAY 10:30A
PRIORITY OVERNIGHT

94 ONTA
CA-US ONT 92879



After printing this label:
CONSIGNEE COPY - PLEASE PLACE IN FRONT OF POUCH
1. Fold the printed page along the horizontal line.
2. Place label in shipping pouch and affix it to your shipment.

Use of this system constitutes your agreement to the service conditions in the current FedEx Service Guide, available on fedex.com. FedEx will not be responsible for any claim in excess of \$100 per package, whether the result of loss, damage, delay, non-delivery, misdelivery, or misinformation, unless you declare a higher value, pay an additional charge, document your actual loss and file a timely claim. Limitations found in the current FedEx Service Guide apply. Your right to recover from FedEx for any loss, including intrinsic value of the package, loss of sales, income interest, profit, attorney's fees, costs, and other forms of damage whether direct, incidental, consequential, or special is limited to the greater of \$100 or the authorized declared value. Recovery cannot exceed actual documented loss. Maximum for items of extraordinary value is \$1,000, e.g. jewelry, precious metals, negotiable instruments and other items listed in our Service Guide. Written claims must be filed within strict time limits, see current FedEx Service Guide.