

SUBMITTAL TO THE BOARD OF SUPERVISORS
COUNTY OF RIVERSIDE, STATE OF CALIFORNIA



ITEM: 3.25
(ID # 28537)

MEETING DATE:
Monday, September 22, 2025

FROM : FACILITIES MANAGEMENT

SUBJECT: FACILITIES MANAGEMENT - REAL ESTATE (FM-RE) AND DEPARTMENT OF ENVIRONMENTAL HEALTH (DEH): Approval of Lease by and between the County of Riverside and Enterprise Circle Investments, LLC, Temecula, Five Year Lease, California Environmental Quality Act Exempt Pursuant to State CEQA Guidelines Section 15301, Class 1 - Existing Facilities Exemption and Section 15061 (b)(3), "Common Sense" Exemption; District 3. [Total Cost: \$842,995 - Permit Fees 100%] Fund 10000] (Clerk of the Board to file Notice of Exemption)

RECOMMENDED MOTION: That the Board of Supervisors:

1. Find that the Project is exempt from the California Environmental Quality Act (CEQA) pursuant to State CEQA Guidelines Section 15301 - Class 1 - Existing Facilities Exemption, and Section 15061(b)(3), "Common Sense" Exemption;
2. Approve the Lease between the County of Riverside and Enterprise Circle Investments LLC, a California limited liability company, and authorize the Chair of the Board to execute the same on behalf of the County;
3. Authorize the Director of Facilities Management, or designee, to execute any other documents and administer all actions necessary to complete this transaction;
4. Authorize the Director of Facilities Management, or designee, to exercise the Options to Extend pursuant to Section 6 of the Lease;
5. Approve and direct the Auditor Controller to make the budget adjustment shown in Schedule A; and
6. Direct the Clerk of the Board to file the Notice of Exemption with the County Clerk and the State Clearinghouse within five (5) working days of Board approval.

ACTION:4/5 Vote Required

MINUTES OF THE BOARD OF SUPERVISORS

On motion of Supervisor Spiegel, seconded by Supervisor Washington and duly carried by unanimous vote, IT WAS ORDERED that the above matter is approved as recommended.

Ayes: Medina, Spiegel, Washington, Perez and Gutierrez
Nays: None
Absent: None
Date: September 22, 2025
xc: FM-RE, DEH, Auditor, State Clearinghouse, County Clerk

Kimberly A. Rector
Clerk of the Board
By: 
Deputy

**SUBMITTAL TO THE BOARD OF SUPERVISORS COUNTY OF RIVERSIDE,
STATE OF CALIFORNIA**

FINANCIAL DATA	Current Fiscal Year:	Next Fiscal Year:	Total Cost:	Ongoing Cost
COST	\$193,223	\$138,416	\$842,995	\$0
NET COUNTY COST	\$0	\$0	\$0	\$0
SOURCE OF FUNDS: Permit Fees 100%			Budget Adjustment: Yes	
			For Fiscal Year: 25/26-30/31	

C.E.O. RECOMMENDATION: Approve

BACKGROUND:

Summary

On July 2, 2024, the Board of Supervisors approved Minute Order 3.3 authorizing Facilities Management Real Estate (FM-RE) to locate suitable office space for the Riverside County Department of Environmental Health (DEH) in the City of Temecula or the surrounding area.

FM-RE issued a Request for Proposal (RFP) and received submittals from various landlords. Enterprise Circle Investments LLC, a California limited liability company (Landlord), was selected for its existing building known as the New American Office Building located at 27431 Enterprise Circle West, Suite 101, Temecula. The 4,116 square foot suite will accommodate DEH's program needs by providing improved and more efficient employee workspace to deliver services to this region and community.

The attached new lease agreement (Lease) represents a 5-year term to commence upon completion of tenant improvements. The improvements requested include a new reception area to accommodate staff and the public, paint and flooring throughout the suite, IT Room upgrades, removal of select walls, and kitchen counter upgrades. The work will be contracted and paid for by the Landlord and the County will reimburse the Landlord monthly for the improvements throughout the term of the Lease. The occupancy of the facility by DEH is anticipated to commence January 2026.

Pursuant to the California Environmental Quality Act (CEQA), the Lease was reviewed and determined to be categorically exempt from CEQA under State CEQA Guidelines Section 15301, Class 1 - Existing Facilities Exemption and Section 15061(b)(3), "Common Sense" Exemption. The proposed project, the Lease, is the letting of property involving existing facilities, moderate tenant improvements and alterations, and no expansion of an existing use will occur.

The Lease is summarized as follows:

Location: 27431 Enterprise Circle West, Suite 101, Temecula, CA 92591

Lessor: Enterprise Circle Investments LLC, a California limited liability company

Size: 4,116 Square Feet

**SUBMITTAL TO THE BOARD OF SUPERVISORS COUNTY OF RIVERSIDE,
STATE OF CALIFORNIA**

Term: Five (5) year initial term, commencing upon completion of tenant improvements.

Rent: \$ 2.15 per square foot
\$ 8,849.40 per month
\$106,192.80 per year

Rent Adjustment: Monthly rent shall be increased three percent (3%) on each anniversary of the Lease.

Extension Option Two (2) options to extend for three (3) years each providing 60-day prior written notice.

Termination Rights: Due to funding, the County shall provide the Landlord with sixty (60) days' notice prior to date of termination.

Tenant Improvements: Not to exceed \$74,088.00 reimbursed by County at \$1,234.80 per month throughout the term of the Lease.

RCIT: \$124,850.00

Custodial: Provided by Landlord.

Interior/Exterior Maintenance Provided by Landlord.

Utilities: County pays telephone and internet services. Landlord responsible for electric, water, gas, refuse collection, and sewer.

The attached Lease has been reviewed and approved by County Counsel as to legal form.

Impact on Citizens and Businesses

This new DEH location will accommodate the department's space needs and will provide a positive impact on the community through continued implementation of programs and services.

Additional Fiscal Information

See attached Exhibits A, B, & C. DEH has budgeted these costs in FY 25/26 through FY 30/31 and will reimburse FM-RE for all associated Lease costs on a monthly basis.

Contract History and Price Reasonableness

The Lease rate is deemed competitive based upon the current market.

SUBMITTAL TO THE BOARD OF SUPERVISORS COUNTY OF RIVERSIDE,
STATE OF CALIFORNIA

ATTACHMENTS:

- Aerial
- Form 11 Exhibits #28537
- Notice of Exemption
- Lease Agreement

SCHEDULE A

**Budget Adjustment
FY 2025/2026**

Increase Appropriations:

47220-7200400000-522410	Maint-Tenant Improvement	\$ 7,409
47220-7200400000-526700	Rent-Lease Bldgs	\$ 185,814

Increase Revenues:

47220-7200400000-777330	Leasing Services	\$ 193,223
-------------------------	------------------	------------

Aaron Gettis, Chief of Deputy County Counsel 9/8/2025

27431 Enterprise Circle W, Suite 101

Temecula, CA 92590

Table of Contents

1.	Parties	4
2.	Premises	4
	2.1 Letting	4
	2.2 Defined	4
	2.3 Common Area Defined	4
	2.4 County's Rights – Common Area	5
	2.5 Preparation of Premises/Acceptance	5
	2.6 Condition of Premises	5
3.	Use	6
4.	Term	6
	4.1 Commencement	6
	4.2 Confirmation of Lease Information	6
	4.3 Delay in Delivery of Premises	6
	4.4 Holding Over	7
5.	Rent	7
	5.1 Rent	7
	5.2 Tenant Improvement Reimbursement	7
	5.3 Percentage Increase	7
6.	Options	8
	6.1 Option to Extend Term	8
	6.2 Deleted	8
	6.3 Right of First Refusal to Extend Lease Term	8
	6.4 County's Right to Early Termination	9
7.	Compliance	9
	7.1 Compliance	9
	7.2 Americans with Disabilities	10
	7.3 Asbestos and Lead Based Paint	10
	7.4 Hazardous Substance	10
	7.5 Sick Building Syndrome	11
	7.6 Waste Water	11
	7.7 Certified Access Specialist	12
8.	Custodial Services	12
	8.1 Custodial Services	12
	8.2 County's Right to Provide Custodial Services and Deduct Costs	12

9.	Utilities	13
10.	Repairs and Maintenance	13
	10.1 Lessor's Repair and Maintenance Obligations	13
	10.2 Lessor's Default	14
	10.3 County's Right to Make Repairs and Deduct Cost	14
	10.4 Emergency Repairs	15
	10.5 Periodic Services	16
11.	Alterations and Additions	16
	11.1 Improvements by Lessor	16
	11.2 Improvements by County	18
	11.3 Communications Equipment	18
12.	Hold Harmless	18
13.	Insurance	19
	13.1 Lessor's Insurance	19
	13.2 County's Insurance	22
14.	Damage and Destruction	22
	14.1 Repair of Damage	22
	14.2 Repair Period Notice	23
	14.3 Lessor's Option to Terminate or Repair	23
	14.4 County's Option to Terminate	23
	14.5 Rent Abatement Due to Casualty	23
	14.6 Damage Near End of Term	24
	14.7 Effective Date of Termination; Rent Apportionment	24
	14.8 Waiver of Statutory Provisions	24
	14.9 Release on Termination	24
15.	Eminent Domain	25
	15.1 Total Condemnation	25
	15.2 Partial Condemnation	25
	15.3 Award	25
	15.4 Temporary Condemnation	25
16.	Estoppel Certificates	26
17.	Subordination, Non-Disturbance and Attornment	26
	17.1 Subordination, Non-Disturbance and Attornment Agreement	26
	17.2 Subordination	26
	17.3 Attornment	26
18.	Breach by Lessor	27
	18.1 Lessor's Default	27
	18.2 County's Right to Cure Lessor's Default and Deduct Cost	27
	18.3 Rent Setoff	27
19.	Lessor's Representations and Warranties	27

19.1	Title	27
19.2	Certificate of Authority	27
19.3	No Litigation	28
19.4	Easements	28
20.	Miscellaneous	28
20.1	Quiet Enjoyment	28
20.2	Non Waiver	28
20.3	Binding on Successors	28
20.4	Severability	29
20.5	Venue	29
20.6	County's Representative	29
20.7	Agent for Service of Process	29
20.8	Entire Lease	30
20.9	Interpretation	30
20.10	Time of Essence/Force Majeure	30
20.11	Deleted.	30
20.12	Consent	30
20.13	Title	30
20.14	Conveyance by Lessor	31
20.15	Mechanic's Liens	31
20.16	Surrender	31
20.17	Notice	31
20.18	Authority	32
20.19	Approval of Supervisors	32
20.20	Separate Writings and Exhibits	32
20.21	Language for Use of Electronic (Digital) Signature	32

EXHIBITS

The following exhibits are attached hereto and made a part of this Lease:

Site plan	Exhibit A
Floor plan	Exhibit A-1
Leasehold Improvement Agreement	Exhibit B
Asbestos	Exhibit C
Confirmation of Lease Information	Exhibit D
Custodial Services Requirements for Leased Facilities	Exhibit E
General Construction Specifications for Leased Facilities	Exhibit F
Estoppel Certificate	Exhibit G
Subordination, Non-Disturbance & Attornment Agreement	Exhibit H
Rules and Regulations	Exhibit I

LEASE
COUNTY OF RIVERSIDE

1. Parties.

1.1 This Lease ("Lease") is made by and between the **COUNTY OF RIVERSIDE**, a political subdivision of the State of California, hereinafter referred to as "County" and Enterprise Circle Investments, LLC, a California limited liability company, hereinafter referred to as "Lessor". County and Lessor are hereinafter collectively referred to as the "Parties" or individually as a "Party."

2. Premises.

2.1 **Letting.** Lessor hereby leases to County, and County hereby leases from Lessor, the Premises, for the term, at the rental, and upon all terms, covenants and conditions set forth in this Lease.

2.2 **Defined.** The "Premises" shall consist of that certain portion of the Project, as defined herein, including all improvements therein or to be provided by Lessor under the terms of this Lease, and commonly known as 27431 Enterprise Circle W, Suite 101, located in the City of Temecula, County of Riverside, State of California, also identified as Assessor's Parcel Number 921-480-009, and generally described as office space consisting of approximately 4,116 square feet with seventeen (17) unreserved parking spaces, all as shown on the site plan attached as Exhibit "A." It is understood that the Premises include all appurtenances and easements thereto and the non-exclusive right of ingress and egress at all times to and from the public streets and highways for County, its employees and invitees. The "Building" shall include the exterior walls, roofs, and interior improvements of the building containing the Premises. The Premises, the Building, the Common Areas, the land upon which they are located, along with all other buildings and improvements thereon, are herein collectively referred to as the "Project."

2.3 **Common Areas Defined.** The term "Common Areas" is defined as all areas and facilities outside the Premises and within the exterior boundary line of the Project and interior utility raceways and installations within the Premises that are provided by and designated by the Lessor from time to time for the general non-exclusive use of Lessor, County, and other tenants of the Project and their respective employees,

suppliers, shippers, customers, contractors, and invitees, including but not limited to common restrooms, parking areas, loading and unloading zones, trash areas, roadways, walkways, driveways, and landscaped areas. The Common Areas shall be subject to the exclusive management and control of Lessor, and County shall comply with all Rules and Regulations pertaining to the use of the Common Areas. "Rules and Regulations" means the rules and regulations attached hereto as Exhibit "I" (which are hereby incorporated herein and made a part hereof) and any reasonable and non-discriminatory amendments, modifications, and/or additions thereto as may hereafter be adopted and published by written notice to tenants by Lessor for the safety, care, security, good order and/or cleanliness of the Premises and/or the Building or Project.

2.4 County's Rights-Common Areas. Lessor grants to County, for the benefit of the County and its employees, suppliers, shippers, customers, contractors, and invitees, during the term of this Lease, the non-exclusive right to use, in common with others entitled to such use, the Common Areas as same may from time to time exist. Lessor shall have the right to promulgate rules and regulations for the management, safety, care, and cleanliness of the Common Areas provided, however, that said rules and regulations shall be subject to the approval of County. County's prior approval shall be required for any changes to the Common Areas which adversely affect County's use and occupancy of the Premises, the parking, or accessibility of the Premises.

2.5 Preparation of Premises/Acceptance. The rights and obligations of the Parties regarding the construction of the Premises before the commencement of the Lease Term are stated in the attached Leasehold Improvement Agreement, Exhibit "B" ("Leasehold Improvement Agreement"). If this Lease conflicts with the Leasehold Improvement Agreement with respect to the construction of Leasehold Improvements (as define therein) only, the Leasehold Improvement Agreement shall prevail.

2.6 Condition of Premises. Lessor shall deliver the Premises to County in a fully clean and safe condition, free of hazards and debris, with the Leasehold Improvements being entirely permitted and inspected by local authorities, to the extent required, on the Commencement Date, and Lessor warrants for the term of this Lease, that all systems and equipment, including, but not limited to, electrical, plumbing, fire sprinkler, fire suppression system, fire/life/safety system, elevators, lighting, heating,

ventilating and air conditioning systems ("HVAC") that serve the Premises and all other such elements in the Premises (herein defined as the "Base Building Systems"), other than those installed or constructed by County, shall be in safe, hazard free, good operating condition, and, the roof, bearing walls and foundation of the Premises shall be free of material defect.

3. Use.

3.1 County shall use and occupy the Premises for the purpose of providing office space for use by Department of Environmental Health, but the Premises may be used for any official business of County government or any other legal use which is reasonably comparable thereto. Nothing contained in this Lease shall be construed to require County to occupy the Premises continuously.

4. Term.

4.1 Commencement. This Lease shall be effective upon the date of its full execution by the parties hereto. The Term of this Lease shall be for a period of sixty (60) months ("Original Term") commencing ("Commencement Date") on the earlier of (a) the date County staff occupies the Premises, or (b) the date on which the Leasehold Improvements are Substantially Complete (as both terms are defined in the Leasehold Improvement Agreement). The Original Term shall expire at midnight on the last day of the sixty (60) month term ("Expiration Date").

4.2 Confirmation of Lease Information. At such time as the Commencement Date of this Lease has been determined, either Party may deliver to the other Party a notice in the form set forth in the attached Exhibit "D," which the receiving Party shall execute, after making any corrections necessary to conform the information to the provisions of this Lease, and return to the forwarding Party within thirty (30) days after receipt. Either Party will use reasonable efforts to deliver the notice to the other Party within thirty (30) days after the Commencement Date. Anything to the contrary notwithstanding, failure to forward or execute said notice shall not invalidate or nullify the provisions of this Lease.

4.3 Delay in Delivery of Premises. If the Original Term of this Lease has not commenced by 90 days from County's execution of this Lease, County may: deduct from any rents that may become due hereunder the sum of \$168 for each day the

Premises are not substantially complete and available for occupancy as per Section 2.6, after said date, as liquidated damages for failure to provide occupancy in a timely manner as prescribed hereunder. Lessor and County agree that such damages are to be one of the mutually exclusive remedies, as prescribed in this Section 4, for such failure, in that at the time of entering into this Lease it would be impractical and extremely difficult to fix the actual damages that would flow from Lessor's failure to provide occupancy in a timely manner, including, but not limited to, the difference in money between the total sum to be paid by County to another party for rent to Lease such party's real property, if the rental hereunder is less than the rental to be paid such other party; or if the Original Term of this Lease has not commenced by 90 days from County's execution of this Lease.

4.4 Holding Over. Any holding over by County after the expiration of said term or any extension thereof shall be deemed a month-to-month tenancy upon the same terms and conditions of this Lease.

5. Rent. The anniversary dates shall be deemed to fall on the first day of the first full month of each lease year following commencement of the Lease term.

5.1 Rent. County shall pay the sum of \$8,849.40 per month to Lessor as rent for the Premises, payable, in advance, on the first day of the month or as soon thereafter as a warrant can be issued in the normal course of County's business; provided, however, in the event rent for any period during the term hereof which is for less than one (1) full calendar month said rent shall be pro-rated based upon the actual number of days of said month.

5.2 Tenant Improvement Reimbursement. Notwithstanding the provisions of Section 5.1 above, County shall pay to Lessor \$74,088.00, plus any additional costs approved by the County in writing ("Additional Costs"). County shall pay monthly payments of \$1,234.80 (plus the amount equal to the Additional Costs divided by the term of the lease) for reimbursement for tenant improvements throughout the term of the lease. The leasehold improvements are shown in attached Exhibit A-1.

5.3 Percentage Increase. Notwithstanding the provisions of Section 5.1 herein, the monthly rent (but not including the monthly payment of \$1,234.80 for reimbursement for improvements, as shown on the attached Exhibit "B," Leasehold

Improvement Agreement), shall be increased on each anniversary of this Lease by an amount equal to three percent (3%) of the previous monthly rent.

6. Options.

6.1 Option to Extend Term. Lessor grants to County two (2) option(s) to extend the Lease term ("Extension Option(s)"). Each Extension Option shall be for a period of three (3) years ("Extended Term"), subject to the conditions described in this Section 6.1.

6.1.1 Exercise of Option. The Extension Option(s) shall be exercised by County delivering to Lessor written notice thereof no later than sixty (60) days prior to the expiration of the Original Term or any extension thereof.

6.1.2 Option Rent. The rent payable by County during any Extended Term shall be increased by three (3%) percent of the previous month's rent.

6.1.3 All terms and conditions of this Lease with exception of Rent and Lease Term shall remain in full force and effect during the Extended Term.

6.2 Deleted.

6.3 Right of First Refusal to Extend Lease Term. At such time as the Original Term and/or Extended Terms have expired, in further consideration of the Rent, Covenants, and Conditions to be paid, performed, and observed by County, Lessor hereby grants to County a right of first refusal to extend the Lease of the Premises provided Lessor remains in possession of the Premises and in good standing under this Lease. In the event Lessor receives a bona fide offer from a third party to lease the Premises, which offer is acceptable to Lessor, Lessor shall promptly notify County in writing of the offer, including the amount of rent offered and other terms and conditions of the offer. County shall have thirty (30) business days within which to notify Lessor in writing whether County agrees to extend the Lease of the Premises on the same terms and conditions as the third party offer. In the event County elects to extend the Lease of the Premises, the Lease shall be subject to the same terms and conditions as the third party offer, including, but not limited to, amount of rent, term, and commencement date. In the event County fails to give written notice of its election to extend the Lease of the Premises, or County has not executed a written lease for the additional space with Lessor

within thirty (30) days after making such an election, Lessor shall be free to accept the bona fide offer and lease the Premises to the third party.

6.4 County's Right to Early Termination. The Parties hereto recognize and understand that the rental consideration hereunder originates from County, State, and/or Federal sources, and therefore County shall have the right to terminate this Lease (a) if such funding is reduced or otherwise becomes unavailable, based on County's annual fiscal budget, or (b) if any law, rule or regulation precludes, prohibits or materially adversely impairs County's ability to use the Premises for the use permitted herein.

6.4.1 Notice. County shall provide Lessor with written notification of its election to terminate this Lease at least sixty (60) days prior to the date of termination. County's notice shall state the reason for its termination of this Lease. County's obligation to pay Rent shall continue through the termination date.

6.4.2 Satisfaction. In the event County terminates this Lease for the reasons provided in Section 6.4(a) or 6.4(b) herein, and said termination occurs during the Original Term, County agrees to pay Lessor as full satisfaction the balance of all payments which would otherwise be due monthly for improvements under the Leasehold Improvement Agreement.

7. Compliance.

7.1 Compliance. Lessor warrants that the Premises and improvements on the Premises shall comply with all applicable State and Federal laws, covenants or restrictions of record, building codes, regulations and ordinances ("Applicable Requirements") in effect on the Commencement Date of this Lease, regardless of the use to which County will put the Premises. If the Premises do not comply with said warranty, Lessor shall, promptly after receipt of written notice from County or any governmental agency having jurisdiction over such matters setting forth the nature and extent of such non-compliance, rectify the same at Lessor's expense. If the Applicable Requirements are hereinafter changed so as to require during the term of this Lease, unless same is the result of the use to which County puts the Premises, the construction of an addition to or an alteration of the Premises, the remediation of any Hazardous Substance as hereinafter defined, or the reinforcement or other physical modification of the Premises Lessor shall, promptly after receipt of written notice from County or any governmental agency having

jurisdiction over such matters setting forth the nature and extent of such non-compliance, rectify the same at Lessor's expense.

7.2 Americans with Disabilities. Lessor warrants and represents the Premises shall be readily accessible to and usable by individuals with disabilities in compliance with Title III of the Americans with Disabilities Act of 1990 and California Title 24, as amended from time to time and regulations issued pursuant thereto and in effect from time to time. Any cost incurred to cause the Premises to comply with said Act shall be borne by Lessor.

7.3 Asbestos and Lead Based Paint. Lessor warrants and represents the Premises shall be constructed, operated and maintained free of hazard from asbestos and lead based paint, as more fully set forth in the attached Exhibit "C."

7.4 Hazardous Substance. It is the intent of the Parties to construe the term "Hazardous Substances" in its broadest sense. Hazardous Substance shall be defined as any product, substance, or waste whose presence, use, manufacture, disposal, transportation, or release, either by itself or in combination with other materials, is either: (a) potentially injurious to the public health, safety or welfare, the environment or the Premises; (b) regulated or monitored by any governmental authority; (c) a basis for potential liability of County to any governmental agency or third party under any applicable statute or common law theory; or (d) defined or that becomes defined as a "hazardous substance," "hazardous waste," "infectious waste," "chemical mixture or substance," or "air pollutant" under Environmental Laws. "Environmental Laws" means and includes all now and hereafter existing statutes, laws, ordinances, codes, regulations, rules, rulings, orders, decrees, directives, policies and requirements by any federal, state or local governmental authority regulating, relating to, or imposing liability or standards of conduct concerning public health and safety or the environment.

No Hazardous Substances shall be permitted in, at, on, or around the Premises, without Lessor's prior written consent. Provided such written consent is obtained, County agrees that all such Hazardous Substances located in, at, or on the Premises shall be used, stored, handled, treated, transported, and disposed of in compliance with all applicable laws.

Lessor warrants and represents to County that Lessor has not used, discharged, dumped, spilled or stored any Hazardous Substances on or about the Premises, whether accidentally or intentionally, legally or illegally, and has received no notice of such occurrence and has no knowledge that any such condition exists at the Premises. If any claim is ever made against County relating to Hazardous Substances present at or around the Premises, whether or not such substances are present as of the date hereof, or any such Hazardous Substances are hereafter discovered at the Premises, unless introduced or caused by County, its agents, employees, or invitees, all costs of removal incurred by, all liability imposed upon, or damages suffered by County because of the same shall be borne by Lessor, and Lessor hereby indemnifies and agrees to be responsible for and defend and hold County harmless from and against all such costs, losses, liabilities and damages, including, without limitation, all third-party claims (including sums paid in settlement thereof, with or without legal proceedings) for personal injury or property damage and other claims, actions, administrative proceedings, judgments, compensatory and punitive damages, lost profits, penalties, fines, costs, losses, attorneys' fees and expenses (through all levels of proceedings), consultants or experts fees and costs incurred in enforcing this indemnity. The representation, warranty and indemnity of Lessor described in this Section shall survive the termination or expiration of this Lease.

7.5 Sick Building Syndrome. Lessor warrants and represents the Premises shall be constructed, operated and maintained free of certain hazards, including, but not limited to: spores, fungus, molds, bacteria, chemicals or fumes or other causes of any hazardous micro-environments, sometimes known as "Sick Building Syndrome," emanating from or within the Premises that may potentially cause discomfort, bodily injury, sickness or death, unless introduced or caused by County, its agents, employees, or invitees. Should it be determined that remediation is necessary based on a report by a trained investigator, Lessor will promptly contract with a qualified and experienced company to safely remove the micro-environments using remediation guidelines recommended or required by the appropriate governmental agency. Any cost incurred to cause the Premises to be free of such hazard shall be borne by Lessor.

7.6 Waste Water. Lessor shall be responsible for compliance with all Federal, state or local laws, regulations or permits pertaining to storm water pollution,

prevention plans ("SWPP") and all National Pollution Discharge Elimination System ("NPDES") laws or regulations adopted or to be adopted by the United States Environmental Protection Agency. Parking lot sweeping shall be done as required by NPDES rules or as needed, at least two times per year, once prior to the rainy season.

7.7 Certified Access Specialist. A Certified Access Specialist (CASp) can inspect the subject premises and determine whether the subject premises complies with all of the applicable construction-related accessibility standards under state law. Although state law does not require a CASp inspection of the subject premises, the commercial property owner or Lessor may not prohibit the lessee or tenant from obtaining a CASp inspection of the subject premises for the occupancy or potential occupancy of the Lessee or tenant, if requested by the Lessee or tenant. The parties shall mutually agree on the arrangements for the time and manner of the CASp inspection, the payment of the fee for the CASp inspection shall be the responsibility of the Lessee or tenant. The parties hereby mutually agree that the Lessor shall bear full cost and fees for any repairs necessary to correct violations of construction-related accessibility standards within the Premises. Notwithstanding the above, in no event shall the Lessor be required to install an elevator in the building.

8. Custodial Services.

8.1 Custodial Services. Lessor shall provide, or cause to be provided, and pay for all custodial services in connection with the Premises and such services shall be provided as set forth in the attached Exhibit "E." The provider of such custodial services will perform background checks through LiveScan or in the manner specified by County, of qualified permanent and temporary employees to determine their suitability for employment. The provider will be bonded in the sum of \$10,000.00, and proof of such insurance, as supplied by the Lessor, shall be furnished prior to occupancy of Premises by County. In addition to bonding as required herein, Lessor shall also receive proof of statutory workers' compensation insurance, commercial general liability and vehicle liability insurance from the provider of any custodial functions performed at the Premises location.

8.2 County's Right to Provide Custodial Service and Deduct Cost. If County provides written notice to Lessor of an event or circumstance that requires the

action of Lessor with respect to the custodial services as set forth in Section 8.1 and Exhibit "E," and Lessor fails to provide such action as required by the terms of this Lease within three (3) days of County's notice, County may take the required action to provide custodial services by its staff or those of a custodial contractor if: (1) County delivers to Lessor an additional written notice advising Lessor that County intends to take the required action if Lessor does not begin the required action within forty-eight (48) hours after the written notice; and (2) Lessor fails to begin the required work within this forty-eight (48) hour period. Upon demand by County, Lessor shall promptly reimburse County the actual cost and expenses thereof, provided said costs and expenses are reasonable. Should Lessor fail to promptly pay the cost and expenses, County may deduct and offset that amount from Rent payable under this Lease. For purposes of this Section, notice given by fax or e-mail shall be deemed sufficient.

9. Utilities.

9.1 Lessor warrants and represents to County that during the term of this Lease and any extension thereof that sufficient utility service to provide water, telecommunications, electric power, natural gas and sewers necessary to meet County's requirements exists or are available for use by County within the Premises.

9.2 County shall pay for telephone and internet services. Lessor shall pay for the following utility services within the leased space which will be used in connection with the Premises: electric, water, gas, refuse collection and sewer services. Lessor shall pay for separately metered irrigation water and exterior lights or utilize County's engineered estimate if on a shared meter.

10. Repairs and Maintenance.

10.1 **Lessor's Repair and Maintenance Obligations.** Lessor shall, at Lessor's sole expense and in accordance with the terms of this Lease, repair, replace and maintain in attractive condition, good order and function throughout the term in accordance with Exhibit "F," General Construction Specifications for Leased Facilities, (a) the structural portions of the Premises (understood to include the roof, foundation and load bearing walls); (b) the nonstructural portions of the Premises (understood to include the roof covering and membrane) including, but not limited to, all improvements, alterations, and fixtures presently existing at or in the Premises, but excluding

improvements, alterations, furnishings, and/or fixtures installed by County; (c) all systems and equipment, including, but not limited to, Base Building Systems as heretofore described that serve the Premises; and (d) the exterior portions of the Premises, and real property including, but not limited to, landscaping, driveways, sidewalks, lighting and parking facilities servicing the Premises. It is the intent of this Section that Lessor performs any and all building repairs, replacements and maintenance. Lessor agrees to make all repairs to or alterations of the Premises that may become necessary by reason of industry standard for age, wear and tear, deferred maintenance or defects in any construction thereof by Lessor.

10.2 Lessor's Default. Repairs shall be made promptly when appropriate to keep the applicable portion of the Premises and other items in the condition described in this Section. Lessor understands certain response time is required to ensure County operations continue with minimal interruption to ensure the safety of employees and delivery of services. The commencement of repairs within forty-eight (48) hours from written notice include electrical power, HVAC operations and certain essential daily custodial services. Lessor shall not be in default of its repair and maintenance obligations under this Section 10, if Lessor commences the repairs and maintenance within forty-eight (48) hours of the aforementioned areas and thirty (30) days for all others after written notice by County to Lessor of the need for such repairs and maintenance. If, due to the nature of the particular repair or maintenance obligation, more than thirty (30) days are reasonably required to complete it, Lessor shall not be in default under this Section 10 if Lessor begins work within this thirty (30) day period and diligently pursues this work to completion.

10.3 County's Right to Make Repairs and Deduct Cost. If County provides notice to Lessor of an event or circumstance that requires the action of Lessor with respect to the replacement, repair or maintenance to the Premises as set forth in Section 10.1 and Lessor fails to provide such action as required by the terms of this Lease within the period specified in Section 10.2, County may (but shall not be obligated to do so) take the required action if: (1) County delivers to Lessor an additional written notice advising Lessor that County intends to take the required action if Lessor does not begin

the required repair or maintenance within forty-eight (48) hours, after the written notice; and (2) Lessor fails to begin the required work within this forty-eight (48) hour period.

10.3.1 Lessor grants to County a license, effective during the Lease Term, to enter upon those portions of the Premises access to which is reasonably necessary for County to take such action.

10.3.2 If such action was required under the terms of this Lease to be taken by Lessor, County shall be entitled to prompt reimbursement by Lessor of County's reasonable costs and expenses in taking such action, plus interest at the then prevailing legal rate of interest from the date these costs are incurred until the date of Lessor's repayment. Lessor's obligation to reimburse County shall survive expiration or earlier termination of this Lease.

10.3.3 If, within thirty (30) days after receipt of County's written demand for payment of County's costs incurred in taking such action on Lessor's behalf, Lessor has not paid the invoice or delivered to County a detailed written objection to it, County may deduct from Rent payable by County under this Lease the amount set forth in the invoice, plus interest at the interest rate described above from the date these costs are incurred until the date of County's Rent set off.

10.4 Emergency Repairs.

10.4.1 An "Emergency Repair Situation" is defined as the existence of any condition that requires prompt repair, replacement or service to minimize the impact of an event or situation which affects County's ability to conduct business in a clean, safe and functional environment.

10.4.2 If County notifies Lessor of an Emergency Repair Situation which occurs in or about the Premises which is the responsibility of the Lessor to repair or maintain, then Lessor shall commence appropriate repairs or maintenance immediately after notice of the condition is given by County, which notice may be via telephone, facsimile, personal contact or any other means, and Lessor shall thereafter diligently pursue to completion said repairs or maintenance.

10.4.3 If Lessor fails to commence repairs within forty-eight (48) hours of the aforementioned notice, or if the County is unable to contact Lessor or any designated agent within a reasonable time based upon the seriousness of the event

or situation, County may, but shall not be so obligated to, cause said repairs or replacements to be made or such maintenance to be performed. Upon demand by County, Lessor shall promptly reimburse County the actual cost and expenses thereof, provided said costs and expenses are reasonable. Should Lessor fail to promptly pay the cost and expenses, County may deduct and offset that amount from Rent payable under this Lease.

10.5 Periodic Services. Lessor shall provide, or cause to be provided, and pay for all Periodic Services, including, interior painting of common areas every three (3) years, if so requested by County; monthly pest control services; quarterly HVAC standard preventative maintenance and changing of air filters; annual fire extinguisher inspections; reset interior and exterior time clocks for time changes; annual roof inspections and maintenance to include roof repairs/replacement; cleaning of roof gutters, drains, and down spouts prior to rainy season.

11. Alterations and Additions.

11.1 Improvements by Lessor.

11.1.1 Lessor recognizes and understands that any County improvements requested by the County to be completed by Lessor during the term of this Lease shall be undertaken according to Exhibit "B," Leasehold Improvement Agreement, and Exhibit "F," General Construction Specifications for Leased Facilities.

11.1.2 Prevailing wages are required for work done that falls within the definition of "public works" under California Labor Code §1720. "Public works" are defined as "construction, alteration, demolition, installation, or repair work done under contract and paid for in whole or in part out of public funds...." For those projects which are "public works" pursuant to Labor Code §1720.2, the following applies:

11.1.2.1 Lessor shall require that Contractor shall comply with prevailing wage requirements and be subject to restrictions and penalties in accordance with §1770 et seq. of the Labor Code which requires prevailing wages be paid to appropriate work classifications in all bid specifications and subcontracts.

11.1.2.2 The Lessor shall require that Contractor shall furnish all subcontractors/employees a copy of the Department of Industrial Relations prevailing

wage rates at which Lessor will post at the job site. All prevailing wages shall be obtained by the Lessor/Contractor from:

Department of Industrial Relations
Division of Labor Statistics and Research
455 Golden Gate Avenue, 8th Floor
San Francisco, CA 94102

11.1.2.3 Lessor shall require that Contractor shall comply with the payroll record keeping and availability requirement of §1776 of the Labor Code.

11.1.2.4 Lessor shall require that Contractor shall make travel and subsistence payments to workers needed for performance of work in accordance with §1773.8 of the Labor Code.

11.1.2.5 Prior to commencement of work, Lessor shall require that Contractor shall contact the Division of Apprenticeship Standards and comply with §1777.5, §1777.6 and §1777.7 of the Labor Code and applicable regulations.

11.1.3 Lessor shall comply and stay current with all applicable local, state and federal building codes and laws as from time to time amended, including, but not limited to, the Americans with Disabilities Act requirements in providing the County with any requested County improvements.

11.1.4 If any agency, division or department of any governmental entity with appropriate jurisdiction condemns the Premises or any part of the Premises as unsafe or not in conformity with any of the laws or regulations controlling their construction, occupation or use, or orders or requires any alteration, repair or reconstruction of the Premises the responsible party shall be the Lessor who at its sole cost and expense (and without any right of reimbursement from County) immediately effect all necessary alterations and repairs required for the Premises full and exact compliance.

11.1.5 Lessor shall cause all County improvements to be lien free, completed at Lessor's cost in a workmanlike manner and in compliance with all applicable law.

11.1.6 County agrees when requested by Lessor to execute and deliver any applications, consents or other instruments required to permit Lessor to complete such County improvements or to obtain permits for the work.

11.1.7 Due to County fiscal year funding and accounting practices, any costs due to Lessor for reimbursement of tenant improvements during the term must be invoiced and received by the County prior to May 1st of each fiscal year in which services to County were provided to ensure payment.

11.2 Improvements by County.

11.2.1 Any alterations, improvements or installation of fixtures to be undertaken by County shall have the prior written consent of Lessor. Such consent shall not be unreasonably withheld, conditioned or delayed by Lessor.

11.2.2 All alterations and improvements made, and fixtures installed, by County shall remain County property and shall be removed by County at or prior to the expiration of this Lease, at the election of Lessor; provided, however, that County repairs any injury or damage to the Premises caused by said removal.

11.3 Communications Equipment. County may, from time to time, install maintain, replace and/or remove any satellite dishes, links, duct bank or antennas on the grounds, roof and/or exterior walls or parapet of the Premises as County deems reasonably necessary or desirable, provided County shall first obtain Lessor's written approval, which approval shall not be unreasonably withheld, conditioned, or delayed. Upon the removal by County of any such satellite dishes, links or antennas, County shall repair any damage incurred in connection with said work.

12. Hold Harmless. Except as otherwise provided herein, County represents that it has inspected the Premises, is satisfied with and accepts the Premises in its as-is condition, and fully assumes any and all risks incidental to the use thereof. County shall not be liable to Lessor, its agents, employees, subcontractors or independent contractors for any personal injury or property damage suffered by them which may result from hidden, latent or other dangerous conditions in, on, upon or within the property unknown to and not caused by the County, its officers, agents, employees, or invitees.

Lessor shall indemnify and hold harmless the County of Riverside, its Agencies, Districts, Special Districts, and Departments, their respective directors, its officers, Board of Supervisors, agents, employees, elected or appointed officials, agents or representatives and independent contractors (individually and collectively hereinafter referred to as Indemnitees) free and harmless from any liability whatsoever, based or

asserted upon any act or omission of Lessor, its officers, agents, employees, subcontractors and independent contractors for property damage, bodily injury, or death (County's employees included) or any other element of damage of any kind or nature, relating to or in any way connected with or arising from its use, occupancy or operation of the Premises, and Lessor, shall defend, at its expense, including attorney fees, Indemnitees in any legal action based upon such alleged acts or omissions.

With respect to any action or claim subject to indemnification herein by Lessor, Lessor shall, at their sole cost, have the right to use counsel of their own choice and shall have the right to adjust, settle, or compromise any such action or claim without the prior consent of County; provided, however, that any such adjustment, settlement or compromise in no manner whatsoever limits or circumscribes Lessor's indemnification to Indemnitees as set forth herein.

Lessor's obligation hereunder shall be satisfied when Lessor has provided to County the appropriate form of dismissal relieving County from any liability for the action or claim involved.

The specified insurance limits required in this Lease shall in no way limit or circumscribe Lessor's obligations to indemnify and hold harmless the Indemnitees herein from third party claims.

13. Insurance.

13.1 Lessor's Insurance. Without limiting or diminishing the Lessor's obligation to indemnify or hold the County harmless, Lessor shall procure and maintain or cause to be maintained, at its sole cost and expense, the following insurance coverages during the term of this Lease. As respects to the insurance section only, the County herein refers to the County of Riverside, its Agencies, Districts, Special Districts, and Departments, their respective directors, officers, Board of Supervisors, employees, elected or appointed officials, agents or representatives as Additional Insureds.

13.1.1 Workers' Compensation: If Lessor has employees as defined by the State of California, they shall procure and maintain Workers' Compensation Insurance, in full compliance with the Workers' Compensation and Occupational Disease Laws of all authorities having jurisdiction over the Property. Such policy shall include Employers' Liability (Coverage B) and Occupational Disease

coverage, with limits not less than One Million Dollars (\$1,000,000) per person, per occurrence. Policy shall provide a Waiver of Subrogation in favor of the County.

13.1.2 Commercial General Liability: Procure and maintain comprehensive general liability insurance coverage that shall protect County from claims for damages for personal injury, including, but not limited to, accidental and wrongful death, as well as from claims for property damage, which may arise from County's use of the Premises or the performance of its obligations hereunder, whether such use or performance be by County, by any subcontractor, or by anyone employed directly or indirectly by either of them. Policy shall also include fire and extended coverage on the improvements, alterations and fixtures to be constructed and installed upon the Premises in an amount not less than the full replacement value of such improvements, alterations and fixtures. Such insurance shall name County as an additional insured with respect to this Lease and the obligations of County hereunder. Such insurance shall provide for limits of not less than Two Million Dollars (\$2,000,000) per occurrence. If such insurance contains a general aggregate limit, it shall apply separately to this agreement or be no less than two (2) times the occurrence limit.

13.1.3 Vehicle Liability: If vehicles or mobile equipment are used in the performance of Lessor's obligations under this Lease, then Lessor shall maintain liability insurance for all owned, non-owned or hired vehicles so used in an amount not less than \$1,000,000 per occurrence combined single limit. If such insurance contains a general aggregate limit, it shall apply separately to this agreement or be no less than two (2) times the occurrence limit. Policy shall name the County as Additional Insureds.

13.1.4 General Insurance Provisions - All lines:

13.1.4.1 Any insurance carrier providing insurance coverage hereunder shall be admitted to the State of California and have an A M BEST rating of not less than A: VIII (A:8) unless such requirements are waived, in writing, by the County Risk Manager. If the County's Risk Manager waives a requirement for a particular insurer such waiver is only valid for that specific insurer and only for one policy term.

13.1.4.2 The insurance requirements contained in this Lease may be met with a program(s) of self-insurance. Lessor must declare its insurance self-insured retention for each coverage required herein. If any such self-insured retention exceeds \$500,000 per occurrence each such retention shall have the prior written consent of the County Risk Manager before the commencement of operations under this Lease. Upon notification of self-insured retention unacceptable to the County, and at the election of the County's Risk Manager, Lessor's carriers shall either; 1) reduce or eliminate such self-insured retention as respects this Lease with the County, or 2) procure a bond which guarantees payment of losses and related investigations, claims administration, and defense costs and expenses.

13.1.4.3 Lessor shall cause Lessor's insurance carrier(s) to furnish the County of Riverside with a properly executed Certificate(s) of Insurance and copies of Endorsements effecting coverage as required herein. Further, said Certificate(s) and policies of insurance shall contain the covenant of the insurance carrier(s) that a minimum of thirty (30) days written notice shall be given to the County of Riverside prior to any material modification, cancellation, expiration or reduction in coverage of such insurance. If Lessor insurance carrier(s) policies does not meet the minimum notice requirement found herein, Lessor shall cause Lessor's insurance carrier(s) to furnish a 30-day Notice of Cancellation Endorsement.

13.1.4.4 In the event of a material modification, cancellation, expiration, or reduction in coverage, this Lease shall terminate forthwith, unless the County of Riverside receives, prior to such effective date, another properly executed Certificate of Insurance and copies of endorsements evidencing coverage's set forth herein and the insurance required herein is in full force and effect. County shall not commence operations until the County has been furnished Certificate(s) of Insurance and copies of endorsements. An individual authorized by the insurance carrier to do so on its behalf shall sign the original endorsements for each policy and the Certificate of Insurance.

13.1.4.5 It is understood and agreed to by the parties hereto that the Lessor's insurance shall be construed as primary insurance,

and the County's insurance and/or deductibles and/or self-insured retention's or self-insured programs shall not be construed as contributory.

13.1.4.6 County reserves the right to require that Lessor adjust the monetary limits of insurance coverage as required in this Section 13 herein every fifth (5th) year during the term of this Lease or any extension thereof, subject to ninety (90) days written notice to County of such adjustment, in the event that County reasonably determines that the then existing monetary limits of insurance coverage are no longer consistent with those monetary limits of insurance coverage generally prevailing in the Riverside County area for facilities comparable to the Premises; provided, however, that any adjustment shall not increase the monetary limits of insurance coverage for the preceding five (5) years in excess of fifty percent (50%) thereof.

13.1.4.7 Lessor shall pass down the insurance obligations contained herein to all tiers of subcontractors working under this Lease.

13.1.4.8 Lessor agrees to notify County of any claim by a third party or any incident or event that may give rise to a claim arising from the performance of this Lease.

13.2 County's Insurance. County is self-insured. Upon written notice request, County will provide Lessor an Evidence of Self Insurance Certificate.

14. Damage and Destruction.

14.1 Repair of Damage. County agrees to notify Lessor in writing promptly of any damage to the Premises resulting from fire, earthquake, or any other identifiable event of a sudden, unexpected, or unusual nature ("Casualty"). If the Premises, whether covered by insurance or not, are damaged by a Casualty, or the Casualty results in the Premises not being provided with Base Building Systems or parking facilities, and if neither Lessor nor County has elected to terminate this Lease under this Section 14, Lessor shall promptly and diligently restore Premises, the Leasehold Improvements (as defined in the Leasehold Improvement Agreement) originally constructed by Lessor, Base Building Systems, and County's parking facilities to substantially the same condition as existed before the Casualty, subject to

modifications required by building codes and other laws. If County requests that Lessor make any modifications to the Leasehold Improvements in connection with the rebuilding, Lessor may condition its consent to those modifications on: (a) confirmation by Lessor's contractor that the modifications shall not increase the cost or time needed to complete the Leasehold Improvements; or (b) an agreement by County that the additional construction period shall not extend the rent abatement period.

14.2 Repair Period Notice. Lessor shall, within thirty (30) days after the date of the Casualty, provide written notice to County indicating the anticipated period for repairing the Casualty ("Repair Period Notice"). The Repair Period Notice shall be accompanied by a certified statement executed by the Contractor retained by Lessor to complete the repairs or, if Lessor has not retained a Contractor, a licensed Contractor not affiliated with Lessor, certifying the Contractor's opinion about the anticipated period for repairing the Casualty. The Repair Period Notice shall also state, if applicable, Lessor's election either to repair or to terminate the Lease under Section 14.3.

14.3 Lessor's Option to Terminate or Repair. Lessor may elect either to terminate this Lease or to effectuate repairs if: (a) the Repair Period Notice estimates that the period for repairing the Casualty exceeds ninety (90) days from the date of the Casualty; or (b) the estimated repair cost of the Premises, even though covered by insurance, exceeds fifty percent (50%) of the full replacement cost.

14.4 County's Option to Terminate. If (a) the Repair Period Notice provided by Lessor indicates that the anticipated period for repairing the Casualty exceeds ninety (90) days, or (b) notwithstanding the above, in the event of a substantial or total casualty to the Premises or improvements, County may by written notice to Lessor within thirty (30) days after such damage or destruction of its intention to terminate this Lease, elect to terminate this Lease by providing written notice (County's Termination Notice) to Lessor within thirty (30) days after receiving the Repair Period Notice. If County does not elect to terminate within said thirty (30) day period, County shall be considered to have waived its' option to terminate.

14.5 Rent Abatement Due to Casualty. Lessor and County agree that County's Rent shall be fully abated during the period beginning on the later of: (a) the date of the Casualty; or (b) the date on which County ceases to occupy the Premises and

ending on the date of Substantial Completion of Lessor's restoration obligations as provided in this Section 14 ("Abatement Period"). If, however, County is able to occupy and does occupy a portion of the Premises, Rent shall be abated during the Abatement Period only for the portion of the Premises not occupied by County.

14.6 Damage Near End of Term. Despite any other provision of this Section 14, if the Premises are destroyed or damaged by a Casualty during the last eighteen (18) months of the original Lease Term, Lessor and County shall each have the option to terminate this Lease by giving written notice to the other of the exercise of that option within thirty (30) days after that damage or destruction, provided, however, County may negate Lessor's election to terminate under this Section 14.6 by electing, within ten (10) days after receipt of Lessor's termination notice, to exercise any unexercised option to extend this Lease. If County negates Lessor's election, this Lease shall continue in effect unless Lessor has the right to, and elects to, terminate this Lease under Section 14.3.

14.7 Effective Date of Termination; Rent Apportionment. If Lessor or County elects to terminate this Lease under this Section 14 in connection with a Casualty, this termination shall be effective thirty (30) days after delivery of notice of such election. County shall pay Rent, properly apportioned up to the date of the Casualty, or if County is still occupying a portion of the Premises, up to the date that County relinquishes possession of the Premises pursuant to its obligation under this Lease. After the effective date of the termination, Lessor and County shall be discharged of all future obligations under this Lease, except for those provisions that, by their terms, survive the expiration or earlier termination of the Lease.

14.8 Waiver of Statutory Provisions. The provisions of this Lease, including those in this Section 14, constitute an express agreement between Lessor and County that applies in the event of any Casualty to the Premises. Lessor and County, therefore, fully waive the provisions of any statute or regulation, for any rights or obligations concerning a Casualty including California Civil Code Sections 1932(2) and 1933(4).

14.9 Release on Termination. In the event of any termination of this Lease in accordance with Section 14, the Parties shall be released there from without

further obligation to the other Party, except as may otherwise be specifically set forth in this Lease and items that have accrued and are unpaid.

15. Eminent Domain.

15.1 Total Condemnation. If all of the Premises are condemned by eminent domain, inversely condemned, or sold in lieu of condemnation for any public or quasi-public use or purpose, this Lease will terminate as of the date of title vesting in that proceeding and the Rent will be abated from the date of termination.

15.2 Partial Condemnation. If any portion of the Premises is condemned by eminent domain, inversely condemned, or sold in lieu of condemnation for any public or quasi-public use or purpose and the partial condemnation renders the Premises or the Base Building Systems unusable for County's business, this Lease will terminate as of the date of title vesting or order of immediate possession in that proceeding and the Rent will be abated to the date of termination. If the partial condemnation does not render the Premises or the Base Building Systems servicing the Premises unusable for the business of County and less than a substantial portion of the Premises is condemned, Lessor must promptly restore the Premises to the extent of any condemnation proceeds recovered by Lessor, excluding the portion lost in the condemnation, and this Lease will continue in full force, except that after the date of the title vesting, the Rent will be adjusted, as reasonably determined by Lessor and County. If the County and Lessor cannot agree on a reasonable adjustment for Rent, this Lease will be terminated.

15.3 Award. If the Premises or the Base Building Systems servicing the Premises are wholly or partially condemned, Lessor will be entitled to the entire award paid for the condemnation, and County waives any claim to any part of the award from Lessor or the condemning authority. County, however, will have the right to recover from the condemning authority any compensation that may be separately awarded to County in connection with costs in removing County's merchandise, furniture, fixtures, leasehold improvements, and equipment to a new location.

15.4 Temporary Condemnation. In the event of a temporary condemnation, this Lease will remain in effect, County will continue to pay Rent. If a temporary condemnation remains in effect at the expiration or earlier termination of this Lease, County will pay Lessor the reasonable cost of performing any obligations required

of County with respect to the surrender of the Premises. If a temporary condemnation is for a period that extends beyond the Term, this Lease will terminate as of the date of occupancy by the condemning authority and any award will be distributed in accordance with Section 14.3.

16. Estoppel Certificates.

16.1 Within twenty (20) business days after receipt of a written request by either party, the other party shall execute and deliver to the requesting party an Estoppel Certificate, in the form of the attached Exhibit "G," indicating in the certificate any exceptions to the statements in the certificate that may exist at that time.

17. Subordination, Non-Disturbance, and Attornment.

17.1 Subordination, Non-Disturbance, and Attornment Agreement.

To carry out the purposes of Section 17.2 and Section 17.3, the Parties agree to execute a Subordination, Non-Disturbance and Attornment Agreement in the form set forth in the attached Exhibit "H."

17.2 Subordination. County agrees that within forty-five (45) business days after Lessor's written request, it shall execute the agreement referred to in Section 17.1 that Lessor reasonably considers necessary to evidence or confirm the subordination or inferiority of this Lease to the lien of any mortgage, deed of trust or other encumbrance of the Premises or any renewal, extension, modification, replacement thereof, provided however, that such Subordination Agreement shall be strictly limited to matters contained in the Agreement referred to in Section 17.1 and no such Subordination Agreement shall materially increase any of County's obligations or materially decrease any of County's rights under this Lease, nor shall the possession of County be disturbed, by reason of any foreclosure, sale or other action under any such trust deed, mortgage or other encumbrance.

17.3 Attornment. If Lessor's interest in the Premises passes to a successor, and provided County has received the Non-Disturbance agreement referred to in Section 17.1, County shall, within forty-five (45) business days after Lessor's transferee's request, execute the agreement referred to in Section 17.1, thereby agreeing to attorn and to recognize the transferee as the Lessor under this Lease; provided the

transfer of Lessor's interest in the Premises was by sale, lease, foreclosure, deed in lieu of foreclosure, exercise of any remedy provided in any encumbrance or operation of law.

18. Breach by Lessor.

18.1 Lessor's Default. Except as provided to the contrary in this Lease, Lessor's failure to perform any of its obligations under this Lease shall constitute a default by Lessor under the Lease if the failure continues for thirty (30) days after written notice of the failure from County to Lessor. If the required performance cannot be completed within thirty (30) days, Lessor's failure to perform shall constitute a default under the Lease unless Lessor undertakes to cure the failure within thirty (30) days and diligently and continuously attempts to complete this cure as soon as reasonably possible.

18.2 County's Right to Cure Lessor's Default and Deduct Cost. Except as provided to the contrary in this Lease, if County provides notice to Lessor of Lessor's failure to perform any of its obligations under this Lease and Lessor fails to provide such action as required by the terms of this Lease within the period specified, County may take the required action if: (a) County delivers to Lessor an additional written notice advising Lessor that County intends to take the required action if Lessor does not begin the required action within ten (10) days after the written notice; and (b) Lessor fails to begin the required action within this ten (10) day period.

18.3 Rent Setoff. If, within thirty (30) days after receipt of County's written demand for payment of County's costs incurred in taking such action on Lessor's behalf, Lessor has not paid the invoice or delivered to County a detailed written objection to it, County may deduct from Rent payable by County under this Lease the amount set forth in the invoice, including transaction costs and attorneys' fees, plus interest at the then legal rate of interest from the date these costs are incurred until the date of County's Rent setoff.

19. Lessor's Representations and Warranties. Lessor represents and warrants to County that:

19.1 Title. County's Leasehold interest in the Premises is free and clear of restrictions which would restrict County's rights under this Lease.

19.2 Certificate of Authority. Lessor covenants that it is a duly constituted under the laws of the state of its organization, and that the person(s) who is

acting as its signatory in this Lease is duly authorized and empowered to act for and on behalf of the Lessor. Lessor shall furnish County prior to the execution hereof with evidence of the authority of the signatory to bind the entity or trust as contemplated herein.

19.3 No Litigation. There are no judicial, quasi-judicial, administrative or other orders, injunctions, moratoria or pending proceedings against Lessor or the Premises which preclude or interfere with, or would preclude or interfere with, the construction contemplated herein or the occupancy and use of the Premises by County for the purposes herein contemplated.

19.4 Easements. Lessor shall not (a) subdivide, parcel or otherwise divide the Premises, (b) create, modify or terminate any ingress or egress to or from the premises, or (c) create any easements in the Premises, without County's prior written approval.

20. Miscellaneous.

20.1 Quiet Enjoyment. Lessor covenants that County shall at all times during the term of this Lease peaceably and quietly have, hold and enjoy the use of the Premises so long as County shall fully and faithfully perform the terms and conditions that it is required to do under this Lease. If the Premises are part of a building shared with other tenants of Lessor, during County's tenancy, Lessor may make or permit other tenants to make alterations, renovations and improvements to those portions of the building not occupied by County. Lessor covenants for itself and anyone deriving title from or holding title under Lessor that County's access, ingress, loading and unloading and sufficient parking for County's business shall not unreasonably be obstructed nor shall the daily business of County be disrupted as a result of such alterations, renovations and improvements.

20.2 Non-Waiver. No waiver of any provision of this Lease shall be implied by any failure of either party to enforce any remedy for the violation of that provision, even if that violation continues or is repeated. Any waiver by a party of any provision of this Lease must be in writing. Such written waiver shall affect only the provision specified and only for the time and in the manner stated in the writing.

20.3 Binding on Successors. This Lease shall not be assigned by County nor shall County have a right to sublease the Premises. Notwithstanding the

restriction to assign, sublease, or transfer the Lease, the terms and conditions herein contained shall apply to and bind the heirs, successors in interest, executors, administrators, representatives and assigns of all the Parties hereto.

20.4 Severability. The invalidity of any provision in this Lease as determined by a court of competent jurisdiction shall in no way affect the validity of any other provision hereof.

20.5 Venue. Any action at law or in equity brought by either of the Parties hereto for the purpose of enforcing a right or rights provided for by this Lease shall be tried in a court of competent jurisdiction in the County of Riverside, State of California, and the Parties hereto waive all provisions of law providing for a change of venue in such proceedings to any other county. The prevailing Party in any dispute between the Parties hereto arising out of or related to this Lease or the Premises, shall be entitled to reimbursement of its reasonable attorney's fees and costs.

20.6 County's Representative. County hereby appoints the Director of Facilities Management as its authorized representative to administer this Lease.

20.7 Agent for Service of Process. It is expressly understood and agreed that in the event Lessor is not a resident of the State of California or it is an association or partnership without a member or partner resident of the State of California, or it is a foreign corporation, then in any such event, Lessor shall file with County's Director of Facilities Management, upon its execution hereof, a designation of a natural person residing in the State of California, giving his or her name, residence and business addresses, as its agent for the purpose of service of process in any court action arising out of or based upon this Lease, and the delivery to such agent of a copy of any process in any such action shall constitute valid service upon Lessor. It is further expressly understood and agreed that if for any reason service of such process upon such agent is not feasible, then in such event, Lessor may be personally served with such process out of this county and that such service shall constitute valid service upon Lessor. It is further expressly understood and agreed that Lessor is amenable to the process so served, submits to the jurisdiction of the court so obtained and waives any and all objections and protests thereto.

20.8 Entire Lease. This Lease is intended by the Parties hereto as a final expression of their understanding with respect to the subject matter hereof and as a complete and exclusive statement of the terms and conditions thereof and supersedes any and all prior and contemporaneous leases, agreements and understandings, oral or written, in connection therewith. This Lease may be changed or modified only upon the written consent of the Parties hereto.

20.9 Interpretation. The Parties hereto have negotiated this Lease at arm's length and have been advised by their respective attorneys, or if not represented by an attorney, represent that they had an opportunity to be so represented and no provision contained herein shall be construed against County solely because it prepared this Lease in its executed form.

20.10 Time of Essence/Force Majeure. Time is of the essence with respect to the performance of all obligations to be performed or observed by the Parties under this Lease. Lessor shall incur no liability to County with respect to and shall not be responsible for any failure to perform any of Lessor's obligations hereunder if such failure is caused by any reason beyond the control of Lessor, including, but not limited to, strike, labor trouble, governmental rule, regulations, ordinance, statute or interpretation, or by fire, earthquake, civil commotion, or failure or disruption of utility services (a "Force Majeure Event"). The amount of time for Lessor to perform any of Lessor's obligations shall be extended by the amount of time Lessor is delayed in performing such obligation by reason of any such Force Majeure Event whether similar to or different from the foregoing types of occurrences.

20.11 Deleted.

20.12 Consent. Whenever Lessor's or County's consent is required under any provision of this Lease, it shall not be unreasonably withheld, conditioned or delayed.

20.13 Title. Lessor covenants that Lessor is well seized of and has good title to the Premises, and Lessor does warrant and will defend the title thereto, and will indemnify County against any damage and expense which County may suffer by reason of any lien, encumbrance, restriction or defect in title or description herein of the Premises. If, at any time, Lessor's title or right to receive Rent and any other sums due hereunder

is disputed, County may withhold such sums thereafter accruing until County is furnished satisfactory evidence as to the Party entitled thereto.

20.14 Conveyance by Lessor. Should Lessor convey the Premises, all rights and obligations inuring to the Lessor by virtue of this Lease shall pass to the grantee named in such conveyance, and the grantor shall be relieved of all obligations or liabilities hereunder, except those theretofore accrued and not discharged.

20.15 Mechanic's Liens. If any mechanic's or materialmen's lien or liens shall be filed against the Premises for work done or materials furnished to a Party, that Party shall, at its own cost and expense, cause such lien or liens to be discharged within fifteen (15) days after notice thereof by filing or causing to be filed a bond or bonds for that purpose. In the event any notice preliminary to establishing such a lien (such as the California Preliminary 20-Day Notice) is served on Lessor for work done on the Premises, Lessor shall immediately forward a copy of such notice to County.

20.16 Surrender. County shall, after the last day of the term or any extension thereof or upon any earlier termination of such term, surrender and yield up to Lessor the Premises in good order, condition and state of repair, reasonable wear and tear and damage by fire or other casualty excepted. County may, but shall not be required to: (a) patch or paint any walls/surfaces; (b) remove any leasehold improvements constructed or installed prior to or during the term of this Lease or any extension thereof; or (c) remove any fixtures or equipment installed prior to or during the term of this Lease or any extension thereof.

20.17 Notice. Except as expressly provided elsewhere in this Lease, all notices and other communication required under this Lease shall be in writing and delivered by: (a) Certified Mail, postage prepaid, return receipt requested, in the United States mail; or (b) via an overnight courier that provides written evidence of delivery and addressed to the Party hereto to whom the same is directed at the addresses set forth in Section 19.18 herein. Either Party hereto may from time to time change its mailing address by written notice to the other Party.

County's Notification Address:

County of Riverside

Facilities Management – Real Estate Division

3450 14th St., Suite 200
Riverside, California 92501
Attention: Deputy Director of Real Estate
(951) 955-4820
Additional Notification/Inquiries: FM-leasing@rivco.org

Lessor's Notification Address:

Enterprise Circle Investments, LLC.
14511 Myford Road, No. 100
Tustin, CA 92780

20.18 Authority. If Lessor is a corporation, general or limited partnership or individual owner, each individual executing this Lease on behalf of said corporation, partnership, or individual represents and warrants that he or she is duly authorized to execute and deliver this Lease on behalf of said corporation, in accordance with bylaws of said corporation, or as a partner or individual is authorized to execute this Lease and that this Lease is binding upon said corporation and/or partnership or individual.

20.19 Approval of Supervisors. Anything to the contrary notwithstanding, this Lease shall not be binding or effective until its approval and execution by the Chair of the Riverside County Board of Supervisors.

20.20 Separate Writing and Exhibits. Any exhibits or writings referenced herein this Lease shall constitute a part of this Lease and are incorporated into this Lease by this reference. If any inconsistency exists or arises between a provision of this Lease and a provision of any exhibit, the provisions of this Lease shall control.

20.21 Language for Use of Electronic (Digital) Signatures. This Agreement may be executed in any number of counterparts, each of which will be an original, but all of which together will constitute one instrument. Each party of this Agreement agrees to the use of electronic signatures, such as digital signatures that meet the requirements of the California Uniform Electronic Transactions Act ("CUETA") Cal. Civ. Code §§ 1633.1 to 1633.17), for executing this Agreement. The parties further agree that the electronic signatures of the parties included in this Agreement are intended to authenticate this writing and to have the same force and effect as manual

signatures. Electronic signature means an electronic sound, symbol, or process attached to or logically associated with an electronic record and executed or adopted by a person with the intent to sign the electronic record pursuant to the CUETA as amended from time to time. The CUETA authorizes use of an electronic signature for transactions and contracts among parties in California, including a government agency. Digital signature means an electronic identifier, created by computer, intended by the party using it to have the same force and effect as the use of a manual signature, and shall be reasonably relied upon by the parties. For purposes of this section, a digital signature is a type of "electronic signature" as defined in subdivision (i) of Section 1633.2 of the Civil Code.

(Signature on Next Page)

COUNTY:

COUNTY OF RIVERSIDE, a political
Subdivision of the State of California

By: 

V. Manuel Perez, Chair
Board of Supervisors

LESSOR:

Enterprise Circle Investments, LLC.

By: 

Enrico Arvielo

ATTEST:

Kimberly A. Rector
Clerk of the Board

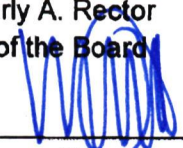
By: 

Deputy

APPROVED AS TO FORM:

Minh C. Tran, County Counsel

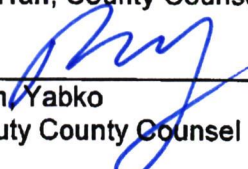
By: 

Ryan Yabko
Deputy County Counsel

MH:BS/08142025/TM051/40.292

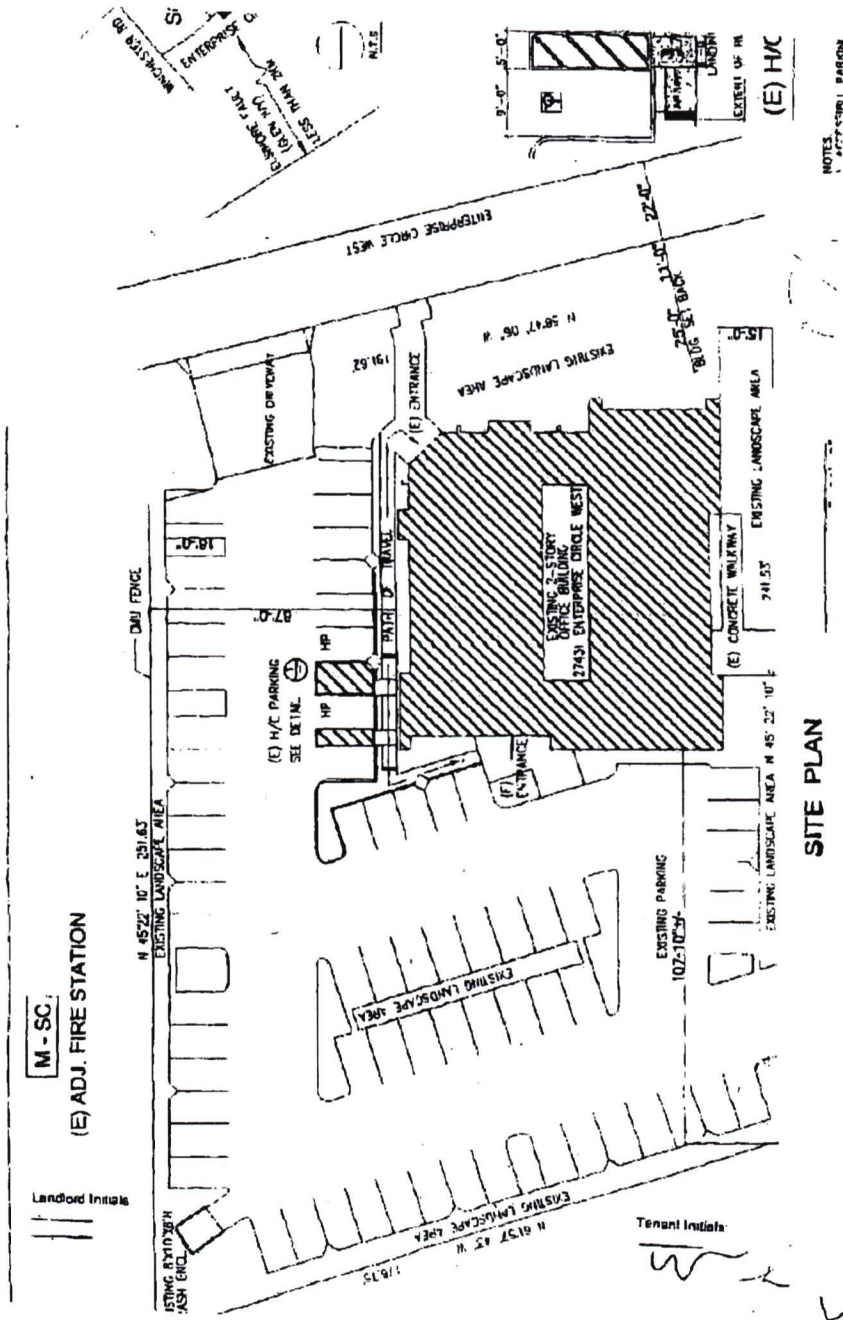

SITE PLAN

DiStefano Company

Department of Environmental Health
27431 Enterprise Circle West, Suite 101, Temecula

EXHIBIT A-1

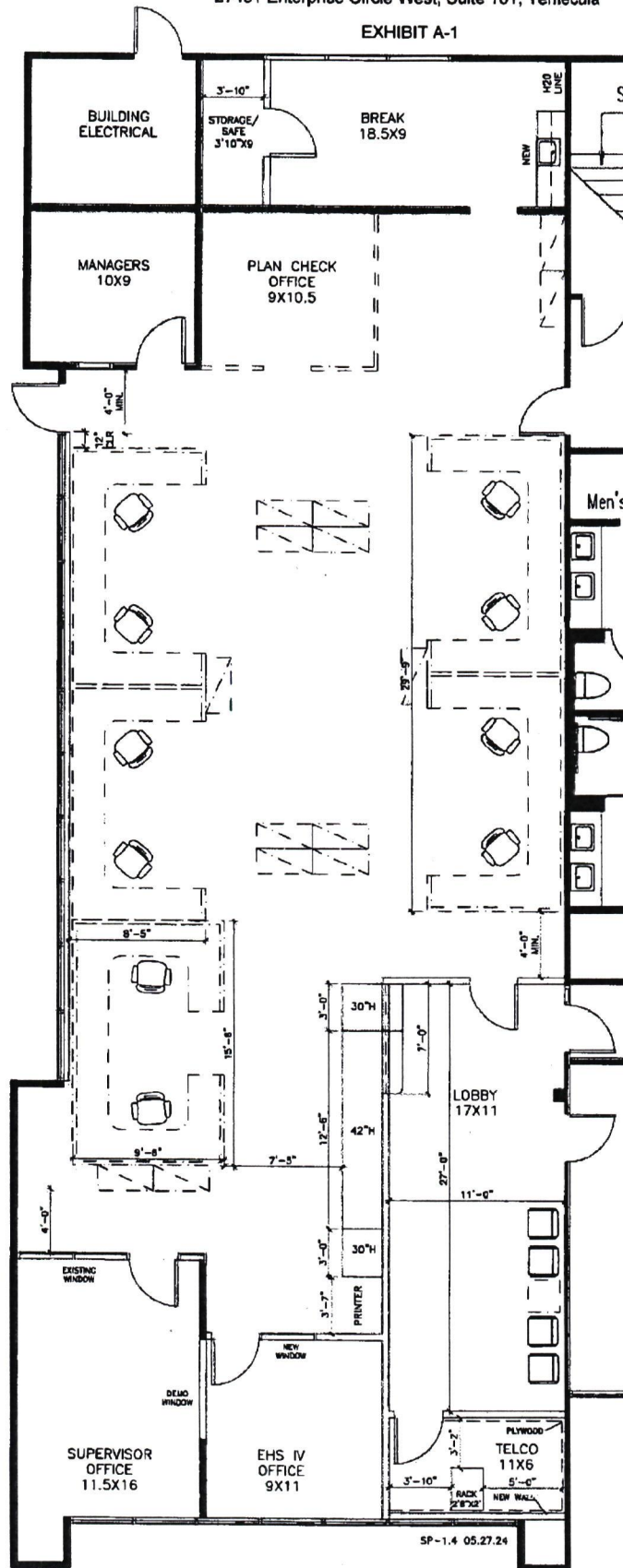

LEASEHOLD IMPROVEMENT AGREEMENT
(27431 Enterprise Circle W, Suite 101, Temecula, CA 92590)

This Leasehold Improvement Agreement shall set forth the terms and conditions relating to the construction of the County improvements in the Premises. This Leasehold Improvement Agreement is essentially organized chronologically and addresses the issues of the construction of the Premises, in sequence, as such issues will arise during the actual construction of the Premises. All references in this Leasehold Improvement Agreement to Paragraphs or Sections of the "Lease" shall mean the relevant portion of that certain Office Lease to which this Leasehold Improvement Agreement is attached as Exhibit "B" and of which this Leasehold Improvement Agreement forms a part, and all references in the Lease to Sections of "Leasehold Improvement Agreement" shall mean the relevant portion of this Leasehold Improvement Agreement and all references in this Leasehold Improvement Agreement to Section of this Leasehold Improvement Agreement shall mean the relevant portion of this Leasehold Improvement Agreement. Capitalized terms shall have the meaning ascribed to them herein, or if not so defined, shall have the meaning attributed to them in the Lease.

SECTION 1 – LESSOR'S INITIAL CONSTRUCTION OF PREMISES

1.1 Lessor will cause the construction of, at its sole cost and expense, or has acquired or constructed, that certain free-standing building described in Section 2 of the Lease, hereinafter referred to as the "Base Building."

SECTION 2 – CONSTRUCTION DRAWINGS FOR THE PREMISES

2.1 Lessor shall, at its sole cost and expense, construct the improvements in the Premises (the "Leasehold Improvements") pursuant to those certain blueprints, floor and space plans, specification and finalize construction prices, collectively, the approved "Working drawing" prepared by Lessor's architect ("Approved Working Drawings"). Lessor shall make no changes or modifications to the Approved Working Drawings without the prior written consent of County, which consent may be withheld if such change or modification would directly or indirectly delay the "Substantial Completion," as that term is defined in Section 6.1 of this Leasehold Improvement Agreement, of the Premises or increase the cost of designing or constructing the Leasehold Improvements. Any changes or modifications requested by the County in writing, which cause the cost of the Leasehold Improvements to exceed the Tenant Improvement, shall be at County's sole cost and expense.

SECTION 3 – CONSTRUCTION DRAWINGS

3.1 Section of Architect/Constructions Drawings. Lessor shall retain an architect (the "Architect") to prepare the Construction Drawings for the Approved Working Drawings. Lessor shall retain the engineering consultants (the "Engineers"), if applicable, to prepare all plans and engineering working drawings relating to the structural, mechanical, electrical, plumbing, HVAC, life safety, and sprinkler work of the Leasehold

Improvements. The plans and drawings to be prepared by Architect and the Engineers, which shall include the Approved Working Drawings, hereunder shall be known collectively as the "Construction Drawings." All Construction Drawings shall comply with the drawing format and specifications as determined by Lessor and shall be subject to the County's approval.

Notwithstanding that any Construction Drawings are reviewed by County or its agent and consultants, and notwithstanding any advice or assistance which may be rendered to Lessor by County or County's agent or consultants, County shall have no liability whatsoever in connection therewith and shall not be responsible for any omissions or errors contained in the Construction Drawings, and Lessor's waiver and indemnity set forth in this Lease shall specifically apply to the Construction Drawings.

3.2. Final Working Drawings. Within twenty (20) working days after execution of the Lease by County and delivery of a copy of the Lease to Lessor, Lessor, the Architect and the Engineers shall complete the architectural and engineering drawings for the Leasehold Improvements, and the final architectural working drawings in a form which is complete to allow contractors to perform the work and to obtain all applicable permits (collectively, the "Final Working Drawings") and shall submit the same to County for County's approval.

3.4 Permits. The Final Working Drawings shall be approved by County (the "Approved Working Drawings") prior to the commencement of the construction of the Leasehold Improvements. Lessor shall immediately submit the Approved Working Drawings to the appropriate municipal authorities for all applicable building permits necessary to commence and fully complete the construction of the Leasehold improvements (the "Permits"). Lessor hereby agrees that neither County nor County's agents or consultants shall be responsible for obtaining of the same shall be Lessor's responsibility; provided however that County shall, in any event, cooperate with Lessor in executing permit applications and performing other ministerial acts reasonably necessary to enable Lessor to obtain any such permit or certificate of occupancy. No changes, modifications or alterations in the Approved Working Drawings may be made without the prior written consent of County, provided that County may withhold its consent, in its sole discretion, to any change in the Approved Working Drawings if such change would directly or indirectly delay the "Substantial Completion" of the Premises as that term is defined in Section 6.1 of this Leasehold Improvement Agreement.

3.5 County shall use its best, good faith, efforts and all due diligence to cooperate with the Architect, the Engineers, and Lessor to complete all phases of the Construction Drawings and the permitting process and to receive the permits, and approval of the "Construction Costs," as set forth in Section 7.1 below, as soon as possible after the execution of the Lease, and, in that regard, shall meet with Lessor on a scheduled basis to be determined by County, to discuss Lessor's progress in connection with the same. Upon County's execution of this Lease, Lessor shall provide County with a construction schedule including time projects for planning, entitlement process, related preparation and construction of the Leasehold Improvements.

SECTION 4 – LESSOR COVENANTS

4.1 Lessor recognizes, understands and covenants that any and all Leasehold Improvements shall be undertaken according to Exhibit "F", General Construction Specifications for Leased Facilities, attached thereto and made a part of the Lease.

4.2 With respect to the Premises only, Lessor shall comply and stay current with all applicable building standards; which may change from time to time, including but not limited to, the Americans with Disabilities Act of 1990 and any regulations issued pursuant thereto in providing improvements contemplated herein.

SECTION 5 – CONSTRUCTION

5.1 Lessor shall diligently pursue the planning, entitlement process, related preparation and construction of the Leasehold Improvements. Lessor shall provide County with periodic written progress reports, which reports shall contain, without limitation, updated information relative to permit approvals and construction.

5.2 Lessor shall notify County, in writing, forthwith when such planning, entitlement process, related preparation and construction of the Leasehold Improvements have been completed, a Certificate of Occupancy has been issued by the City of Temecula, or if no new Certificate of Occupancy is required, then upon acceptance of the improvements by the City of Temecula upon final inspection, all required permits have been obtained and electrical power has been turned on. Within ten (10) days thereafter, County shall schedule and conduct a "job walk" with Lessor for the purpose of accepting the Premises for occupancy. County shall accept the Premises if the Improvements are Substantially Complete and the Premises are available for useful occupancy, hereinafter defined.

5.3 In addition, immediately after the Substantial Completion of the Premises, Lessor shall have prepared and delivered to the County (1) a complete set of "As-Built" drawings showing every detail, latent or otherwise, of such improvements, including but not limited to electrical circuitry and plumbing, and (2) the same complete set of "As-Built" drawings on a computer disk in a CADD format.

SECTION 6 – COMPLETION OF THE COUNTY IMPROVEMENTS; LEASE COMMENCEMENT DATE

6.1 For purposes of this Lease, "Substantial Completion" of the Premises shall occur upon the completion of construction of the Leasehold Improvements in the Premises pursuant to the Approved Working Drawings, with the exception of any punch list items and any County fixtures, work-stations, built-in furniture, or equipment to be installed by County, with such date being reasonably determined by Lessor. Provided however, that such punch list items do not preclude the useful occupancy of the Premises.

Useful occupancy herein defined as the Premises being safe, free of hazard, free of any risk to the safety of County employees and available for the use set forth in the Lease.

6.2 The Lease Commencement Date shall occur as set forth in Section 6.1, above.

SECTION 7 – CONSTRUCTION COSTS

7.1 Prior to County's execution of this Lease, Lessor shall provide County an itemized cost breakdown of the construction costs of the leasehold improvements, attached hereto and made a part hereof as Addendum 1. The total costs of all the Leasehold Improvements subject to reimbursement, including but not limited to fixtures, equipment, architectural fees and permits, and as reflected in the cost breakdowns, shall not exceed the sum of Seventy-Four Thousand, Eighty-Eight dollars (\$74,088.00) ("Tenant Improvement"), which sum represents Lessor's estimate of such construction costs shown on Addendum 1.

7.2 Upon completion of the Leasehold Improvements and within fourteen (14) days of Substantial Completion and acceptance of the Premises by County, Lessor shall provide County with an itemized statement, similar to the cost breakdown form attached as Addendum 1, of the actual costs of the Leasehold Improvements incurred by Lessor, accompanied by vendor, contractor, subcontractor, material man invoices if requested by the County along with request for reimbursement of actual costs incurred.

SECTION 8 – REIMBURSEMENT FOR LEASEHOLD IMPROVEMENTS

8.1 In addition to the base rent as stated in the Lease, County shall reimburse Lessor, as hereinafter set forth, the actual cost of the Leasehold Improvements, as substantiated by the itemized statement required in Section 7.2 above and related supporting documentation as requested by the County. In no event shall Lessor be reimbursed an amount in excess of actual costs pursuant to Section 7.2.

8.2 County shall pay to Lessor an amount not to exceed One Thousand, Two Hundred Thirty-Four dollars and Eighty cents (\$1,234.80) per month for the Term as reimbursement for the Tenant Improvement. In no event shall Lessor be reimbursed any amount in excess of actual costs. If the cost of construction exceeds the Tenant Improvement through no fault of Lessor or due to County's request for changes or additional items outside the scope of the Approved Working Drawings ("Construction Deficit"), County shall pay to Lessor an amount equal to the Construction Deficit divided by the Term, monthly starting on the Commencement Date.

8.3 In the event that County terminates the Lease as provided in Section 6.4 of the Lease, County agrees to pay Lessor upon such termination the balance of all payments which would otherwise be due pursuant to Section 8.2 for Leasehold Improvements.

SECTION 9 - MISCELLANEOUS

9.1 County's Entry Prior to Substantial Completion. Provided that County and its agents do not interfere with Lessor's work in the Premises, Lessor shall allow County access to the Premises prior to the Substantial Completion of the Premises for the purpose of County installing over standard equipment or fixtures (including County's data and telephone equipment) in the Premises. Prior to County's entry into the Premises as permitted by the terms of this Section 9.1, County shall submit a schedule to Lessor, for approval, which schedule shall detail the timing and purpose of County's entry. County shall hold Lessor harmless from and indemnify, protect and defend Lessor against any loss or damage to the Premises and against injury to any persons caused by County's actions pursuant to this Section 9.1.

9.2 County's Representative. County has designated its Director of Facilities Management as its sole representative with respect to the matters set forth in this Leasehold Improvement Agreement, who, until further notice to Lessor, shall have full authority and responsibility to act on behalf of the County as required in this Leasehold Improvement Agreement.

9.3 Lessor's Representative. Lessor has designated David Giglio as its sole representative with respect to the matters set forth in this Leasehold Improvement Agreement, who, until further notice to County, shall have full authority and responsibility to act on behalf of the Lessor as required in this Leasehold Improvement Agreement.

9.4 County's Agents. All subcontractors, laborers, material men, and suppliers retained directly by County shall conduct their activities in and around the Premises in accordance with all federal, state, local, or other applicable, laws, statutes, regulations, and/or policies, in a harmonious relationship with all other subcontractors, laborers, material men and suppliers at the Premises.

9.5 Time of the Essence in this Leasehold Improvement Agreement. Unless otherwise indicated, all references herein to a "number of days" shall mean and refer to calendar days. In all instances where County is required to approve, if no written notice of approval is given within the stated time period, at the end of such period the items shall automatically be deemed not approved.

9.6 Lessor's Lease Default. Notwithstanding any provision to the contrary contained in this Lease, if an event of default by Lessor of this Leasehold Improvement Agreement, and said default has occurred at any time on or before the Substantial Completion of the Premises, then (i) in addition to all other rights and remedies granted to County pursuant to the Lease, County shall have the right to cause Lessor to cease the construction of the Leasehold Improvements and (ii) terminate the Lease.



PRELIMINARY PRICING

Submitted To

Date: 4/1/25

NAF

14511 Myford Road

Suite 100

Tustin, CA 92780

Tele: 949-4458875

Fax:

Attention: **David Giglio**

email: David.Giglio@Nafinc.com

Project Location

Project:

Name: **DEH**

Street: **24731 Enterprise Circle W**

Suite: **101**

City/State: **Temecula, Ca.**

Architect: **N/A**

Date of Plans: **N/A**

Square Footage: **2,895 USF**
RSF

The Owner and Contractor agree as set forth below:

SCOPE OF WORK

- 1.1 All materials used to be as specified, and the Contractor shall execute and complete, in a substantial workmanlike manner, the entire Work described, below, in accordance with the drawings and specifications submitted:

13911 Enterprise Dr. / Garden Grove, CA 92843 / 714-265-0250 FAX 714-265-1701

www.coastlinedevelopment.com

CA 485187, AZ 325436, UT 11343661-5501 NV 0084959 (dba T Layman Construction)

Code	Description	Quantity	Cost Per	Subtotal	Total
1.	DEMOLITION				
a.	Dump Fee	1	ea		
b.	Remover Drywall Partitons	98	lf		
c.	Remove Doors and Frames	4	ea		
d.	Remove Glue Down Carpet, Base and VCT Flooring	3205	sf		
e.	Protection	1	ls		
f.	Subcontractor Quote	1	ls		\$7,590.00
2.	FRAMING & DRYWALL				
a.	Furnish and Install New Wall 250S125-33 24" o.c, with 5/8" Drywall Each Side to Underside Existing T-Bar Ceiling, Smooth Finish, R-8 Insulation	65	lf		
b.	Infill Door Openings	2	ea		
c.	Modify Existing Wall for New Door Opening	1	ea		
d.	Skim Coat Base	1	ls		
e.	Header at Reception Area Millwork, Transaction Windows	11	lf		
f.	Misc. Patching (Wall Scars)	1	ls		
g.	Stocking	1	ls		
h.	Subcontractor Quote	1	ls		\$15,300.00
3.	INSULATION				
a.	Included at Walls Noted Above	0	ls		\$0.00
4.	DOORS				
a.	Relocate As-is Door, Frame and Hardware	2	ea		
b.	1211 Floor Stop 626	2	ea		\$1,045.00
5.	GLAZING				
a.	Furnish and Install into Prepared Sidelight Openings, 2-Fixed Lights of 36' x 108" Clear 1/2" Tempered Glass Fixed Glass is to be into Recessed Aluminum U ChaNnel at the Heads and Surface Mounted Aluminum U Channel at the Sills	2	ea		

13911 Enterprise Dr. / Garden Grove, CA 92843 / 714-265-0250 FAX 714-265-1701

www.coastlinedevelopment.com

CA 485187, AZ 325436, UT 11343661-5501 NV 0084959 (dba T Layman Construction)

b.	Furnish and Install into Prepared Openings, 5-Lites of Clear 3/8" Tempered Glass with 4" Speak Hole Glass is to be Set into 1-3/4" x 4" Center-Glaze Storefront Framing and have an Open Pass-Thru Area below Each Window. Glass is Not Threat or Bullet Resistant	1 ls	
c.	Subcontractor Quote	1 ls	\$10,600.00
<hr/>			
6.	GRID CEILINGS		
a.	Provide and Install Approx 2,900-Sf of New 2x4 Armstrong Dune 1777 Tegular Tile into Existing Grid along with Approx 900-Sf of New Grid to Match Existing for Grid Repairs	1 ks	
b.	Subcontractor Quote	1 ls	\$14,079.00
<hr/>			
7.	ELECTRICAL		
a.	Existing Light Fixute Relocate	12 ea	
b.	Existing Light Repair Allowance	1 ls	
c.	Light Circuit Rewire	1 ls	
	Quoting Standard Controls		
d.	Wall OCC Sensor Line Volt	3 ea	
e.	Decora Wall Switch	1 ea	
f.	Ceiling Sensor and Swithc Pack	2 ea	
g.	Duplex Outlet	15 ea	
h.	Duplex Outlet Dedicated	1 ea	
i.	Quad Outlet	5 ea	
j.	Outlet Circuit and Rewire	1 ea	
k.	Wall Furniture Feed with 1-1/2" Data Conduit Stub-up	1 ea	
l.	Power Pole	2 ea	
m.	Furniture Circuit	1 ea	
n.	Voice/Data Box with 3/4" Conduit Stub-up	8 ea	
o.	Subcontractor Quote	1 ls	\$18,885.00
<hr/>			
8.	FIRE LIFE SAFETY		
a.	See Alternate	0 ls	\$0.00
<hr/>			

13911 Enterprise Dr. / Garden Grove, CA 92843 / 714-265-0250 FAX 714-265-1701

www.coastlinedevelopment.com

CA 485187, AZ 325436, UT 11343661-5501 NV 0084959 (dba T Layman Construction)

9. H.V.A.C.

a. Relocate Existing Ceiling Supply Air Grilles	7 ea	
b. Relocate Existing Programable Thermostat	1 ea	
c. Comfort Air Balance	1 ls	
d. Engineering	1 ls	
e. Subcontractor Quote	1 ls	\$8,040.00

10. PLUMBING

a. Safe Off Plumbing for 1-ea Existing Sink at Same Location Install the Following	1 ls	
b. Elkay ELUHAD281655 Sink with	0 ea	
c. Kohler K-22975 Chrome Faucet	1 ea	
d. ISE Badger 5xp Garbage Disposal	1 ea	
e. Chronomite CM-30L/277 Insta-Hot	1 ea	
f. Flood Stop water Leak Detection System	1 ea	
g. Subcontractor Quote	1 ls	\$5,666.00

11. CABINETS/MILLWORK

OA Work Counter

a. Plastic Laminate Die Wall	30 lf	
b. Plastic Laminate B/B/F Cabinet	4 ea	
c. Surface Mounted P-Lam Corbel Supports	14 ea	
d. Plastic Laminate Work Top Print Area	47 lf	
e. Plastic Laminate Base Cabinet	15 lf	
f. Plastic Laminate Top	15 lf	
g. Plastic Laminate Upper Cabinet Counter	15 lf	
h. Plastic Laminate Base Cabinet	6 lf	
i. Plastic Laminate Open Base Cabinet	5 lf	
j. Pass Through Plastic Laminate Transaction Top	11 lf	
k. Surface Mounted P-Lam Corbel Supports	3 ea	
l. Plastic Laminate Base Cabinet	82 lf	
m. Plastic Laminate Top	82 lf	
Break Room #01		
n. Plastic Laminate Cabinet with ADA Sink Cabinet	6 lf	
o. Plastic Laminate Top with 4" Splash	6 lf	
p. Plastic Laminate Upper Cabinet	6 lf	
q. Subcontractor Quote	1 ls	\$67,295.00

13911 Enterprise Dr. / Garden Grove, CA 92843 / 714-265-0250 FAX 714-265-1701

www.coastlinedevelopment.com

CA 485187, AZ 325436, UT 11343661-5501 NV 0084959 (dba T Layman Construction)

12. CONCRETE		
a. None Included	0 ls	\$0.00
13. FIRE SPRINKLERS		
a. Engineering, design & Permit	1 ls	
b. Drain & Fill	1 ea	
c. Relocate Existing Semi-Recessed Sprinkler	8 ea	
d. Add Semi-Recessed Sprinkler	1 ea	
e. Subcontractor Quote	0 ls	\$0.00
14. ROOFING		
a. None Included	0 ls	\$0.00
15. CERAMIC TILE / STONE		
a. None Included	0 ls	\$0.00
16. RESTROOM PARTITION / ACCESSORIES		
a. None Included	0 ls	\$0.00
17. PAINTING/WALLCOVERING STAINING		
a. Paint Walls P-1 Eggshell TBD	7720 sf	
b. Paint Walls P-2 Eggshell Accent TBD		
30% of Walls Accent	2316 sf	
c. Prime Existing Walls for New Finish	7720 sf	
d. Touch-Up Existing Doors	6 ea	
e. Finish Coat Over Finished Floor Before Base	7720 sf	\$6,882.80
18. FLOORING		
a. C1 Budget Carpet Tile 24" x 24" TB S	332 yd	
b. Adhesive	4 ea	
c. LVT1 Budget Vinyl Plank TBS	240 sf	
d. Adhesive	1 ea	
e. Base B1 Tarkett 4" x 120' No Toe TBS	720 lf	
e. B1 Tarkett 4" x 120' Cove TBS	120 lf	
f. Reducers Black GD to VCT	12 lf	
g. Floor Prep	1 ls	\$17,716.00
19. CLEAN UP		
a. Rough	2895 sf	
b. Clean Mini Blinds	0 ea	
c. Clean diffusers	0 ea	
d. Final	2895 sf	\$3,474.00

13911 Enterprise Dr. / Garden Grove, CA 92843 / 714-265-0250 FAX 714-265-1701

www.coastlinedevelopment.com

CA 485187, AZ 325436, UT 11343661-5501 NV 0084959 (dba T Layman Construction)

20. WINDOW COVERINGS		
a. See Alternates	0 ls	\$0.00
<hr/>		
21. MISC.		
a. Telephone Backboard	0 ea	
b. Fire Extinguisher/Cabinet	0 ea	
c. Mullion Repair	0 ea	
d. Handicap Stripping	0 ea	
e. FRP / Marlite in restrooms	0 ea	
f. Tactile Signs/Signage	1 ls	
g. Administration / Minutes	0 ea	
h. Waiver of Subrogation Insurance	##### ea	
i. Slab X-ray	0 ea	
j. Asbestos Testing	0 ea	
k. (Misc.)	0 ea	\$2,767.18
<hr/>		
22. APPLIANCES		
a. None Included	0 ea	\$0.00
<hr/>		
23. ENGINEERING		
a. Included Only if Specifically Listed in the Trades Above	0 ea	\$0.00
<hr/>		
24. SUPERVISION	1 ls	\$8,950.00
<hr/>		
25. BUILDING PROTECTION	1 ls	\$500.00
<hr/>		
26. BLUE PRINTING	1 ls	\$250.00
<hr/>		
27. PERMITS & FEES ALLOWANCE	0 ls	\$0.00
<hr/>		
28. SCAQMD Pre-Con Testing	1 ls	\$1,250.00
<hr/>		

Subtotal:	\$190,289.98
Insurance	\$3,805.80
Subtotal:	\$194,095.77
General Conditions:	\$7,763.83
Subtotal:	\$201,859.61
Contractors Fee:	\$6,055.79
Subtotal:	\$207,915.39
LA County Business Tax (If App.)	\$0.00
Total Hard Construction Cost	\$207,915.39

28. Architectural Fees & Soft Cost	ls	ls
<hr/>		

Total Construction & Architectural Cost \$207,915.39

13911 Enterprise Dr. / Garden Grove, CA 92843 / 714-265-0250 FAX 714-265-1701

www.coastlinedevelopment.com

CA 485187, AZ 325436, UT 11343661-5501 NV 0084959 (dba T Layman Construction)

EXCLUSIONS:

1. Plans & Permits (unless listed above)
2. Engineering (unless listed above)
3. Removal of Tele/Data Cabling & Conduit
4. Concrete Repair
5. Cabling or Terminations for Data/Telephone
6. Moving or Relocating Furniture, Files, Artwork or Equipment
7. Ball Bearing Butts throughout (unless listed above)
8. Upgrades or Repairs to Existing Building Elec., Plumb, & HVAC Systems and Components
9. Scoring or Cutting in Ceiling Tile at Wall
10. Premium Time
11. Hidden Conditions
12. Title 24 or ADA Upgrades unless listed above
13. Title 24 Commissioning
14. Anything not listed above.

NOTES:

1. Plans dated: N/A
- 2.
- 3.
4. Pricing is valid for 30 days from the date of this proposal.

ALTERNATES:

<i>Misc.</i>		
1. Permit Allowance	1 ls	\$4,226.20
<hr/>		
Electrical (LED Lighting)		
2. Existing Light Fixture Relocate	-12 ea	
3. Existing Light Fixture Repair	-1 ls	
4. New LED LCAT Fixture	35 ea	
5. Dispose of Existing Light Fixtures	35 ea	
6. Sucontractor Quote	1 ls	\$8,452.40
<hr/>		
Fire/Life/Safety		
7. Allowance	1 ls	\$6,215.00
<hr/>		
Window Coverings		
8. Manual Roller Shades in 3% Basic Sheerweave Fabric Color TBD with 3" Fascia	23 ea	
9. Installation	1 ls	
10. Tax and Freight	1 ls	
11. Subcontractor Quote	1 ls	\$6,110.14
<hr/>		

13911 Enterprise Dr. / Garden Grove, CA 92843 / 714-265-0250 FAX 714-265-1701

www.coastlinedevelopment.com

CA 485187, AZ 325436, UT 11343661-5501 NV 0084959 (dba T Layman Construction)

XXX BID FORM

Property: 0
 Space: 24731 Enterprise Circle W
 Tenant: DEH
 USF: 2895
 RSF: 0

Contractor: Coastline Development, Inc.
 Phone: (714) 265-0250
 Contact: Mike Schroeder

ESTIMATE SUMMARY

SCOPE ITEM	PRICE/SF	% OF TOTAL	COST
DEMOLITION	2.62	4%	\$7,590.00
FRAMING & DRYWALL	5.28	7%	\$15,300.00
INSULATION	0.00	0%	\$0.00
DOORS	0.36	1%	\$1,045.00
GLAZING	3.66	5%	\$10,600.00
GRID CEILINGS	4.86	7%	\$14,079.00
ELECTRICAL	6.52	9%	\$18,885.00
FIRE LIFE SAFETY	0.00	0%	\$0.00
H.V.A.C.	2.78	4%	\$8,040.00
PLUMBING	1.96	3%	\$5,666.00
CABINETS/MILLWORK	23.25	32%	\$67,295.00
CONCRETE	0.00	0%	\$0.00
FIRE SPRINKLERS	0.00	0%	\$0.00
ROOFING	0.00	0%	\$0.00
CERAMIC TILE / STONE	0.00	0%	\$0.00
RESTROOM PARTITION / ACCESSORIES	0.00	0%	\$0.00
PAINTING/WALLCOVERING STAINING	2.38	3%	\$6,882.80
FLOORING	6.12	9%	\$17,716.00
CLEAN UP	1.20	2%	\$3,474.00
WINDOW COVERINGS	0.00	0%	\$0.00
MISC.	0.96	1%	\$2,767.18
SUPERVISION	3.09	4%	\$8,950.00
BUILDING PROTECTION	0.17	0%	\$500.00
BLUE PRINTING	0.09	0%	\$250.00
APPLIANCES	0.00	0%	\$0.00
ENGINEERING	0.00	0%	\$0.00
PERMITS & FEES ALLOWANCE	0	0%	\$0.00
SCAQMD Pre-Con Testing	0.43	1%	\$1,250.00
SUBTOTALS	65.73	92%	\$190,289.98
INSURANCE	1.31	2%	\$3,805.80
GENERAL CONDITIONS	2.68	4%	\$7,763.83
CONTRACTOR FEE	2.09	3%	\$6,055.79
LA City Business Tax (If Appl.)	0	0%	\$0.00
TOTALS	71.82	100%	\$207,915.39
Architectural Fees	0	0%	\$0.00
TOTALS with Architectural	71.8187888	100%	\$207,915.39

#DIV/0! RSF

#DIV/0! RSF/ With Architectural

13911 Enterprise Dr. / Garden Grove, CA 92843 / 714-265-0250 FAX 714-265-1701

www.coastlinedevelopment.com

CA 485187, AZ 325436, UT 11343661-5501 NV 0084959 (dba T Layman Construction)

Since 1985

Schedule: To Follow

13911 Enterprise Dr. / Garden Grove, CA 92843 / 714-265-0250 FAX 714-265-1701

www.coastlinedevelopment.com

CA 485187, AZ 325436, UT 11343661-5501 NV 0084959 (dba T Layman Construction)

JIM SMITH
Chief Information Officer

DARRYL POLK
Chief Technology Officer

TRACY TILLMAN
Deputy Director Admin – IT

ANTHONY CHOGOYJI
Chief Information Security Officer



MARTIN PEREZ, ACIO
Enterprise Applications Bureau

GUSTAVO VAZQUEZ, ACIO
Converged Communications Bureau

KARAN CHANDRAN, ACIO
Technology Services Bureau

May 12, 2025

To: Gina Fabricante
From: Angel Rocha, RCIT Infrastructure Engineer
Subject: RCIT Infrastructure Rough Order of Magnitude (ROM)
Environmental Health (Move) Temecula Tenant Improvement

The following ROM cost estimate is provided for Environmental Health Tenant Improvement.

This ROM covers several project options as outlined in the costs below.

****Due to market fluctuations an official quote can reflect added or lower costs, and this ROM should be used as a general information on project budgets. Quantities and design subject to change with released updated floor plans per building by architect.**

<i>Estimated IT Costs for the following systems provided by RCIT...</i>	
<i>Station Cabling Systems.</i>	<i>\$35,000.00</i>
<i>Network Equipment.</i>	<i>N/A</i>
<i>Wireless Systems.</i>	<i>N/A</i>
<i>Telecom Room Build-out.</i>	<i>\$10,000.00</i>
<i>Camera System.</i>	<i>\$18,500.00</i>
<i>Access Control System.</i>	<i>\$22,000.00</i>
<i>Intrusion Alarm System.</i>	<i>\$18,000.00</i>
<i>Security & Telecom Demo</i>	<i>\$10,000.00</i>
<i>Contingency Funds.</i>	<i>\$11,350.00</i>
<i>Total Estimated IT Cost for entire project:</i>	<i>\$124,850.00</i>

Project Scope:

Station Cabling Systems:

Provide and install (25) Standard Work Area Outlets, (4) Wireless Work Area Outlets, (1) Audio Video Work Area Outlet and (5) Camera Work Area Outlets. Provide all necessary hardware to support said cabling, J-Hooks, Wires, penetrations, etc. Provide Patch Panels, Patch Cords, Faceplates, Jacks, labeling, and testing for all overhead cabling systems.

Network Equipment:

Move existing (1) Router and (1) 48-port Switch from 30135 Technology Dr. Murrieta, Ca. 92563

Wireless Systems:

Move existing (4) Wireless Access Points from 30135 Technology Dr. Murrieta, Ca. 92563

Telecom Room Construction, and Grounding:

Provide and install (1) CPI 2-post rack for the Telecom Room: Including all cable management for said racks, as well as all overhead ladder tray for cabling pathways and support systems. Grounding Busbar to be provided for all metallic systems in room. Each segment will have approved bonded ground back to bus, electricians to provide building grounding connections to all TGBBs. Electrician to provide dedicated ground wire for in room busbar. All other grounding will be provided by RCIT vendor during server and TR room build out.

Power UPS/PDU Backup Systems:

Provide and install (1) APC Battery Backup systems with Network management Card per TR for emergency reserve power. 30 minute minimum back up time, sized per TR based on power draw. Provide and install Horizontal Power Distribution Units for each rack.

Physical Security:

Provide and install (5) Cameras: to cover cash register, lobby, and county parking area. Provide and install (4) Access badge readers: Public entry, Lobby to work area, Rear employee entry, Front Employee entry and (3) door release buttons. Provide and install Intrusion Alarm: 3-panic buttons, 11-360 motions, 3-door contacts, 2-keypads, 2-wall motions. Equipment from 30135 Technology Dr. Murrieta, Ca. 92563 will be reused as determined by RCIT engineer.

Copper and Fiber Backbone Systems:

Provide and install 25-Pair Copper Backbone and (4) cat6 cables (special services) between MPOE and suite to all buildings and Outpatient HUB.

Demo:

Remove existing Physical Security Items from 30135 Technology Dr. Murrieta, Ca. 92563.

Cameras, badge access and intrusion alarm Items. All infrastructure cabling with in the suite to be demoed.

Special Service Systems:

Provide and install 25 Pair Copper interconnection between 110 Block wall field for riser connections to Voice connections on network rack. Systems to provide analog connections for 911, Fax, Alarm, and or other systems requiring analog connections.

Contingency Funds:

Funds based on 10% project values held in reserve. These funds are not used unless authorized for unforeseen events, project needs, moves, adds, or changes. Before using funds, request is recorded on a project change order and approved by all parties involved.

Assumptions:

Electrical contractor to provide power outlets and conduits for all called out locations shown on floor plan.

EC to provide all low voltage ring and string, conduit and boxes, firewall sleeves, and hard pathway penetrations where needed.

All conduits and boxing needed for CCTV, Intercom, and Alarms will be provided by the general contractor.

All doors, electrified and mechanical door hardware, power supplies for panic bars, pathways (including conduits and coring of doors) will be provided by the project/ general contractor for the Access Control Systems.

Inclusions:

All cabling installed will be tested to TIA/EIA standards using latest test equipment available. All aspects of project will be documented and saved on RCIT drives, and client will be received digital of all as-built plans, and test results.

This estimate of costs was prepared by Angel Rocha, the assigned RCIT Infrastructure Engineer for this project. Should you require any further clarification of this rough order of magnitude, please feel free to contact me anytime. Thank you.

Angel Rocha, RCDD
Infrastructure Engineer
951-529-6976

ASBESTOS

Capitalized terms shall have the meaning ascribed to them herein, or if not so defined, shall have the meaning attributed to them in that certain Office Lease to which this Asbestos Agreement is attached as Exhibit "C" and of which this Asbestos Agreement forms a part.

- A. Lessor shall operate and maintain the below described spaces free of hazard from asbestos containing construction materials (ACCM's) as defined in Title 15, Sections 1601 and 2607 of the United States Code. An asbestos hazard will be recognized if an average concentration exceeds 0.01 fibers longer than five microns per cubic centimeter of air measured over an eight-hour period as determined by the Transmission Electron Microscopy (TEM) method. TEM testing will be mandatory if samples tested by the Phase Contrast Microscopy (PCM) method indicate .1 or more fibers per cc of air.
1. Space leased to the County and plenums in the same HVAC zone.
 2. Common public areas which County employees or its invitees would normally/reasonably use.
 3. Building maintenance areas, utility spaces, and elevator shafts within or serving areas described in items 1 and 2 above.
- B. In the event construction of the Project wherein leased Premises are located was completed prior to 1979, the Lessor shall provide the County with certification that the areas referred to above are free of asbestos hazard from ACCM's prior to the execution of this lease. If said Premises were constructed after 1979, Lessor shall provide County with a written statement to that effect.
- C. Certification shall be in the form of an ACCM's Survey and Evaluation Report prepared by a qualified Industrial Hygienist who shall be certified by the American Board of Industrial Hygiene (ABIH) or an Environmental Protection Agency (EPA) – Asbestos Hazard Emergency Response Act (AHERA) certified inspector. Said survey shall include those areas listed in paragraph (A). Survey requirements are: visual walk-through inspection and testing of suspected ACCM's. Bulk samples of suspected ACCM's shall be analyzed by a laboratory certified by the Department of Health Services and recognized by the EPA Quality Assurance Program using the polarized light microscopy (PLM) method. If friable asbestos is found or the physical condition of suspected ACCM's indicate possible fiber release, air sampling and testing by the Phase Contrast Microscopy (PCM) method must be performed. If asbestos fiber concentrations of .1 fibers per cc of air or greater are found, further testing by the Transmission Electron Microscopy (TEM) method is mandatory. Said survey and evaluation report shall identify all ACCM's found and recommend abatement procedures. If necessary, the report shall also specify guidelines for the implementation of an operation and maintenance plan inclusive

of any required monitoring and testing intervals. The report is subject to review and approval by the County and the Lessor shall agree to all conditions contained therein.

- D. If at any time during the term of the Lease, or during any extension or renewal hereof, previously unidentified ACCM's hazard is discovered, or airborne asbestos fibers above the maximum allowable limits are found to be entering the County-leased space from any other area within the Project in which the County-leased space is located, the Lessor shall immediately, at Lessor's sole cost and expense, control such release and perform abatement of all hazardous ACCM's that are determined to be affecting the County-leased space.
- E. Lessor shall perform asbestos notification as required by Chapter 10.4 of the Health and Safety Code and shall guarantee that all abatement work as required under the conditions of this lease is performed by a licensed contractor certified by the Contractors State License Board and registered with the Division of Occupational Safety and Health. The County reserves the right to establish consultant oversight of any asbestos related work program at its expense.
- F. Additionally, Lessor shall be responsible for any and all direct or indirect costs associated with the abatement of the above described ACCM's which include, but is not limited to the actual costs to the Lessor for ACCM's abatement and for all required monitoring reports before, during, and after abatement. In effect, all costs shall be borne by the Lessor that are in any way associated with the abatement of ACCM's from the Lessor's building including cleanup of contaminated County-owned equipment, furnishings, and materials. Copies of the air monitoring reports shall be furnished to the County together with certification by an Industrial Hygienist Consultant registered with Cal/OSHA that the area is free of hazard from ACCM's.
- G. If it is determined that for safety reasons its employees should be relocated at any time prior to or during the abatement of ACCM's, the Lessor shall provide comparable accommodating space (at no cost to the County) throughout the abatement process. Said determination shall be made by a qualified representative of Cal/OSHA. The Lessor specifically agrees to pay for all costs associated with this move or reimburse the County, if the County paid for this cost, including all reasonable administrative costs and cost of moving or renting furniture, data processing, and telephone equipment.
- H. In the event, after written notice is provided by the County, the Lessor fails, refuses, or neglects to diligently pursue abatement of above described asbestos hazard from ACCM's, the County may effect such abatement; and, in addition to any other remedies it may have, deduct all reasonable costs of such abatement and all costs associated in any way with the abatement of the above described ACCM's from the rent that may then be or thereafter become due throughout the term of this

lease. For this purpose and as a condition of this lease agreement, the Lessor shall obtain an EPA generator number and grant license to the County for its use.

- I. In addition to any other remedies it may have, in the event the Lessor fails to diligently pursue abatement of asbestos hazard from ACCM's, as required under the provisions of this lease, the County may, by notice in writing, terminate this lease. Lessor shall be liable to the County for all expenses, losses, and damages reasonably incurred by the County as a result of such termination; including, but not limited to additional rental necessary to pay for an available similar replacement facility over the period of what would have been the remaining balance of the lease term plus any option periods, costs of any necessary alterations to the replacement facility, administrative costs, and costs of moving furniture, data processing, and telephone equipment.

- J. The Lessor shall indemnify, defend, and hold the County of Riverside, its officers, and employees harmless from and against any and all losses, damages, judgements, expenses (including court costs and reasonable attorney fees), or claims whatsoever, arising out of, or in any way connected with or related to, directly or indirectly, the presence of asbestos hazard from ACCM's within the County-leased space or the building in which the leased premises are located.

EXHIBIT "D"
CONFIRMATION OF LEASE INFORMATION

1. LEASE REFERENCE DATE:
2. PREMISES: 27431 Enterprise Circle W, Suite 101, Temecula, CA 92590.
3. COMMENCEMENT DATE: Construction of the leasehold improvements is substantially complete and the lease term shall commence as of _____, for a term of _____ ending on _____, unless extended as provided in the Lease.
4. RENT: In accordance with the Lease, Rent began to accrue on _____, in the initial amount of _____ per month. Rent is due and payable in advance on the first day of each month during the Lease Term.

AGREED and ACCEPTED

LESSOR:

COUNTY:

Dated: _____

Dated: _____

**COUNTY OF RIVERSIDE
Facilities Management
Real Estate Division**

CUSTODIAL SERVICES REQUIREMENTS FOR LEASED FACILITIES

1. Background checks shall be performed, in a manner specified by County, of all qualified permanent and temporary employees.
2. Provide all required services and supplies.
3. Perform services five days a week during the hours of 5:00pm to 1:00am only.
4. Provide and replace all light bulbs within light fixtures using only those types that are energy efficient as indicated by manufacturer or code. Fixture reflectors shall be wiped clean with each light bulb replacement.
5. Lessor and custodial staff shall be responsible for key or card access control. Issuing keys or access control cards to workers, collecting said keys or cards at shift end and retrieving at the end of custodian's employment. If keys or cards are lost, stolen, or misplaced, rekeying costs or reissuance costs are landlord's responsibility.
6. **SPECIFIC SERVICES** – Frequency and coverage:

A. Daily:

1. Rest Rooms:

Empty all trash containers, refill dispensers, damp mop floors, clean, sanitize and polish all plumbing fixtures, chrome fittings, flush rings, drain and overflow outlets, clean and polish mirrors, clean wall adjacent to hand basins/urinals, dust metal partitions, remove fingerprints from walls, switches, etc.

2. Lobby Area – Main Corridors – Stairways:

Remove trash, vacuum carpet, vacuum/damp mop hard-surface floor, clean lobby and entrance doors, clean and sanitize drinking fountains.

3. Employee Break Rooms/Kitchen:

Remove trash from premises, vacuum rugs and carpet, wipe counter tops, mop hard-surface floor, remove fingerprints from doors, light switches, etc., and refill dispensers.

4. General and Private Areas:

Remove trash, vacuum carpets, mop hard-surface floors, spot clean interior partition glass, clean counter tops and backboards, conference tables, credenza/file cabinets and bookcases.

5. Building Security:

- a. Turn off all lights (except security and night lights)
- b. Close windows
- c. Reset alarms and lock all doors

B. Weekly – All Areas:

Polish buff hard resilient floors in traffic areas, spot clean carpeted areas.

Dust all high and low horizontal surfaces, including sills, ledges, moldings, shelves, locker tops, frames and file cabinets, and unencumbered desk areas. Damp wipe plastic and leather furniture.

Remove fingerprints from doors, elevator walls and controls, frames and light switches in office areas, clean and polish bright metal to 70" height, clean and sanitize waste containers in rest rooms and break rooms.

C. Monthly – All Areas:

Clean interior glass partitions/doors, dry dust wood paneling, remove dust/cobwebs from ceiling areas.

Spray buff resilient/hard floor areas, detail vacuum carpet edges, under desk/office furniture.

D. Quarterly – All Areas:

Spray buff resilient and hard surface floors and apply floor finish. Polish wood where applicable.

Damp clean diffuser outlets in ceiling/wall, and clean/dust blinds.

E. Semi-Annually – All Areas:

1. Clean interior/exterior windows
2. Clean carpeted surfaces – using a water extraction method.
3. Provide and install filters for water coolers with bottle filling capability and drinking fountains.

F. Annually – All Areas:

Clean, including strip and wax, all resilient and hard surface floors per manufacturer specifications. Clean all baseboards.

**COUNTY OF RIVERSIDE
DEPARTMENT OF FACILITIES MANAGEMENT
Real Estate Division**

**GENERAL CONSTRUCTION SPECIFICATIONS
FOR LEASED FACILITIES**

A. INTENT

1. It is the intent of these instructions to convey to the Lessor and his bidders the construction requirements for obtaining a complete and usable facility under lease agreement. These instructions apply to all new construction (build-to-suit), alterations and repair and/or renovation in facilities leased to the County of Riverside, and do not apply to the improvements at or on the facility as of the date the Lease is executed by County.
2. All references to the County in this or any other specification means the Director of Facilities Management or his designee.
3. All work in accordance with these specifications or any other specifications and plans must be coordinated with the Director of Facilities Management or his designee. Specifications contained on or with specific plans for construction may contain more stringent provisions than the minimum requirements stated herein. The more stringent requirements shall govern.
4. When fully justified, Lessor may request waiver of any portion of these specifications. Such requests must be submitted in writing to the Department of Facilities Management with full justification. All specifications will be enforced unless specifically waived by the Department of Facilities Management in writing.

B. COMPLIANCE WITH LOCAL REGULATIONS

1. In the absence of such codes, ordinances or regulations, the Lessor's contractor shall use the latest edition of the "Uniform Building Code". However, when such local, County or State requirements contain more stringent provisions than the minimum requirements stated herein, the more stringent requirements shall govern.
2. The Lessor shall, without additional expense to the County, be responsible for obtaining and paying for any necessary construction fees, licenses and permits required for privately owned buildings. Lessor shall comply with any applicable Federal, State and Municipal laws, codes, and regulations in connection with the prosecution of the work and shall take proper safety and health precautions to protect work, the workers, the public, and the property of others.
3. All work in accordance with these specifications must be done in strict compliance with the Americans with Disabilities Act of 1990 and any regulations issued pursuant thereto.

C. DRAWINGS

1. A site plan, clearly indicating employee, visitor and open parking spaces, shall be prepared. Floor plans, elevations, mechanical and electrical drawings shall be prepared, preferably at one eighth inch (1/8") scale.
2. The Department of Facilities Management shall be provided four (4) complete sets of the aforementioned drawings and specifications for review and approval.
3. Prior to start of construction, two (2) complete approved sets of construction plans and specifications shall be provided to the Department of Facilities Management. These sets shall be signed to indicate approval by Information Technology and the user department. One set will be returned to Lessor for construction, the second set shall be retained by Department of Facilities Management.
4. Any changes or deviation from the approved plans and specifications will not be accepted without prior written approval from the Department of Facilities Management.

D. CONSTRUCTION

1. A pre-construction conference with Lessor, contractor and County shall be conducted at a mutually agreed-upon site for reviewing and defining the construction requirements.
2. Inspections by the Department of Facilities Management will be conducted at random times during the course of construction. The successful bidder shall maintain, on the job site, a complete set of approved final drawings and specifications marked up to show any changes and as-built conditions. Normally, three (3) unscheduled and one (1) final inspection will be conducted. At the final inspection, a punch list will be developed, and any deficiencies noted will be corrected prior to County's acceptance of the facility.

E. SPECIFICATIONS

1. The Lessor shall be responsible, in all cases, for the proper design and coordination of architectural, structural, plumbing, electrical, heating, ventilation, air conditioning, site elements, etc., of the proposed facility. Accessibility for physically handicapped is required, unless specifically waived in writing by the Department of Facilities Management.
2. Lessor shall verify the accuracy of all dimensions, and he shall be responsible for correcting and recording any discrepancies.

(SITE REQUIREMENTS)

A. SITE

1. The Lessor shall be responsible for determining site conditions, including sub-surface soil conditions, adequate public utilities and load-bearing characteristics, the installation of retaining walls, demolition, relocation of utilities, and other site improvements.

B. GRADING

1. The finish grades and contours shall be correlated with street and sidewalk grades established by the local municipality. Floors, driveways, etc., shall be adjusted by the Lessor's architect as necessary, to insure property clearances, surface drainage, slope gradients, storm and sanitary sewer gradients and connections. All paved areas shall be graded as necessary to provide positive drainage of surface runoff water away from the buildings.

C. DRAINAGE

1. Walks, parking areas, driveways and maneuvering areas shall be provided with positive natural drainage whenever possible. The floor of the building and adjacent grades may be raised sufficiently to provide natural drainage.

D. RETAINING WALLS

1. The determination of the location and extent of retaining walls required is the responsibility of the Lessor.

E. LANDSCAPING

1. Suitable regionally appropriate, water conserving, low-maintenance planting shall be provided. Preservation of existing vegetation and the providing of additional landscaping shall meet local environmental requirements.

F. CLEANUP

1. Upon completion of the facility and prior to move-in and acceptance for lease by the County, the Lessor shall clean, seal and wax floors, clean windows, fixtures and finishes, interior and exterior, and remove surplus materials and debris from the site.

(ARCHITECTURAL REQUIREMENTS)

A. FLOORS

1. Floor elevations shall be at least eight inches above finished exterior grade whenever possible. When floor slab is below grade, it shall be waterproof.

2. Floors shall be designed in accordance with uniform, concentrated and special loads given in the "Uniform Building Code", chapter 23.
3. Carpet – One hundred percent (100%) continuous filament nylon or olefin with static control; minimum yarn weight - 28 oz. Require statement of pile weight from vendor or manufacturer. Minimum five (5) year warranty excluding the use of protective chair pads against ten percent (10%) surface wears when properly maintained. Four inch (4") rubber cove base shall be used for base in all carpeted areas. Colors/patterns must be approved by the Department of Facilities Management.
4. Carpet tiles may be used. Pile weight 28 oz. static control 2.0 K.V. or less. Color shall meet County color standards.
5. Non-carpeted floors - rest rooms, coffee rooms, etc., shall have sheet vinyl covering, including base. Vinyl tile may be used in other non-carpeted areas. Vinyl shall be commercial grade with colors and patterns full depth. Colors/patterns of sheet vinyl and vinyl tile must be approved by the Department of Facilities Management.

B. WALLS

1. Interior walls - all interior partition construction shall comply with applicable Federal, State, County and City codes. The types of interior partitions to be used must be approved by the Department of Facilities Management. Systems furniture may be used.
2. Toilet room walls adjacent to occupied spaces shall be sound insulating double-wall construction and filled with sound-absorbing materials.
3. Exterior walls - Exterior walls constructed of wood or steel stud shall be insulated to R-11 specifications.

C. ROOF AND INSULATION

1. Roof construction and insulation shall be appropriate to the overall design of the building and prevailing weather conditions. Light colored materials are encouraged.
2. All roof designs shall include a minimum one-half inch (½") to one foot (1') slopes for positive drainage.
3. Roofs on existing buildings shall be subject to (a) an inspection by a licensed roofing contractor, (b) County's review of roofing contractor's findings and (c) proof of corrective action.

D. TIMBER AND WOOD

1. All lumber used structurally shall be stress-graded with the stamp of the Lumber

Association indicated on each piece showing the stress grade.

E. CEILING CONSTRUCTION

1. All ceilings shall be placed at nine feet (9'0") above finish floor level, unless otherwise specified.
2. A suspended acoustical ceiling system with integrated lighting shall be installed in all occupied areas.
3. Rest rooms and coffee rooms shall have solid ceilings (drywall, etc.).

F. WINDOWS

1. Windows shall generally be limited to the lobby area and offices.
2. Glazing that extends below thirty-two inches (32") above the floor shall be protected with a horizontal railing or similar safety barrier. Individual windows may be metal or wood of commercial quality. All window openings shall be properly flashed to prevent moisture intrusion.
3. Low energy and reflective glazing shall be used in high heat gain areas.

G. DOORS

1. Exterior doors - all wood doors will be solid core. Exterior doors will be weather-stripped and have stops. Exterior doors to be not less than thirty-six (36") wide. Appropriate metal doors are acceptable.
2. Exterior doors shall have automatic closers.

H. CABINET WORK

1. Cabinet work shall conform to the standards as defined in the Woodwork Institute of California, Manual of Millwork, (reference "WIC #102", standard cabinet design).
2. Acceptable cabinet work quality is laminated plastic covered deluxe (D) grade, or wood factory finished deluxe (D) grade, except utility (U) grade in utility storage areas.
3. Countertops and splashes shall be laminated plastic, custom grade, self-edge trim. Minimum four inch (4") high splashes where abutting vertical wall surfaces.
4. Cabinet work to be complete with knobs, pulls, hinges, catches, etc.
5. Colors/patterns of laminated plastic and finishes of casework must be approved by the Department of Facilities Management.

I. **HARDWARE**

1. Hardware will be of good commercial quality grade and type. Automatic door closers shall be provided on public and employee entrance doors, toilet room doors, and coffee room doors. Public entrance and glazed partition lobby doors shall be equipped with push bars with integral PUSH AND PULL signs. Toilet and coffee room doors will have push plates and door pulls. When public entrance, lobby, toilet or coffee room doors are wood or metal with enameled finish, kickplates shall be provided. At buildings where only one (1) toilet is provided, the door closer will be omitted and the door fitted with a privacy lockset. Door locks will be operable by a master key system. Panic hardware must be installed where required by code. Simplex cipher locks (or equal) may be used in lieu of keyed locks when approved by the Department of Facilities Management.
2. Exterior doors with hinges exposed to the public (out- swinging doors) will be equipped with door butts that have "fast" pins to prevent removal or tampering.
3. All doors to be provided with adequate hardware. Interior door locksets to be provided only where indicated on plans. Interior doors to be provided with doorstops.
4. Double doors (pair) - shall be avoided on exterior openings wherever possible. When pair is required by design, use removable mullion, unless specifically approved otherwise.
5. Exterior doors - all exterior doors must have a deadbolt lock, except where panic hardware is required.
6. Door lock keying - Simplex or equal may be substituted for keyed locks when approved by the County.
 - a. All keyed locks shall be equipped with six (6) pin keyways.
 - b. Three (3) keys shall be furnished for each lock.
 - c. All locks shall be keyed as specified by County, except that all locks within the following individual groups shall be keyed alike:
 - (1) Mechanical equipment rooms.
 - (2) Janitor's closets.
 - (3) Employee entrances (interior & exterior).
 - (4) Bulletin boards.
 - (5) Electrical panel boxes.
 - d. A master key system shall be provided and three (3) master keys shall be

furnished, unless otherwise specified.

- e. Keying - locks will incorporate a security system to assure that keys used during construction will not open doors after County occupancy. The key side of all locks will be on the public side.

J. TOILET ENCLOSURES AND ACCESSORIES

Facilities must comply with all existing codes.

1. All toilet and urinal enclosures shall be secured to the floor and ceiling.
2. Doors shall be installed in men's and women's restrooms. Entrance doors to toilet enclosures shall be fitted with specific locking devices. Toilet enclosures for non ADA stalls shall be 34" wide, or more, on all new construction
3. Each toilet compartment shall be provided with a metal coat hook and double roll toilet paper holder, suitable for dispensing rolled tissue.
4. Install one single-fold paper towel or roll towel dispensing cabinet for each multiple of two (2) lavatories or less in all rest rooms. Towel dispensers shall be designed to dispense paper towels.
5. Each pair of lavatories in all rest rooms shall be provided with soap dispensers.
6. Each lavatory in all rest rooms shall be provided with a 24" x 30" wall-mounted mirror. Provide a stainless steel shelf at each mirror.
7. Women's rest rooms shall be provided with feminine napkin dispenser. Women's toilet compartments shall be provided with one (1) feminine napkin disposal container.
8. Trash bins shall be provided in rest rooms.
9. Both men's and women's toilets shall be designed and constructed to accommodate the physically handicapped. One water closet compartment shall be sized to meet handicapped requirements, provided with out swinging door and grab bars. The toilet fixtures, lavatory, mirrors, etc., shall be located at the correct height for handicapped.

K. PAINING

1. All exterior painted surfaces shall be given a minimum of two (2) coats. Colors must be approved by the Department of Facilities Management.
2. Interior surfaces and trim shall be given two (2) coats minimum. One hundred percent (100%) coverage required. Prefinished acoustical ceiling shall not be painted. Finish coat shall be in accordance with colors as prescribed by County and shall match color chips.

3. Paint colors must be approved by the Department of Facilities Management.
4. All interior painted surfaces shall receive two (2) coats of semi-gloss enamel.
5. Wall coverings other than painted surfaces (i.e., wood paneling, vinyl material, etc.) shall be permitted. Location and colors must be approved by the Department of Facilities Management.
6. Parking strips four inches (4") wide of highway traffic paint are to be provided.
7. Street number - Minimum six inches (6") high number - by Lessor.

L. **WINDOW TREATMENT**

1. Minimum treatment - Vertical blinds or other as specified by the Department of Facilities Management.

M. **SIGNS**

1. Identification sign to be installed on exterior of building. Sign will be specifically identified by the Department of Facilities Management. Placement and specific size of letters will be determined according to layout and location of structure. Letters will be black injection molded plastic, Helvetica in style.
2. Interior signs to be black phenolic material laminated with white letters. Signs will be specifically identified by the Department of Facilities Management.
3. Lettering on entrance doors will be specifically identified by the Department of Facilities Management.

N. **ASBESTOS & LEAD BASED PAINT**

1. All buildings constructed prior to 1978 will have asbestos and lead based paint check to ascertain that no friable asbestos or flaking lead based paint is in evidence. A copy of the report is to be filed with the Department of Facilities Management.

O. **PLUMBING FIXTURES AND FITTINGS**

1. All rest room lavatories shall have self-closing faucets.
2. All toilets and urinals shall be equipped with flush valves.
3. Refrigerated water fountains - provide refrigerated water fountains at location indicated.
4. "Water-Saver" toilets will not be acceptable.

5. Provide hot water in rest rooms and break rooms.
6. Health Clinics-provide hot water in examination rooms, labs, rest rooms and break rooms.
7. All work in accordance with these specifications must be done in strict compliance with the Americans with Disabilities Act of 1990, the California Title 24 section which implements it, and any regulations issued pursuant thereto.

P. FIRE PROTECTION

1. Provide all necessary fire extinguishers as required by local fire regulations.
2. Provide sprinkler inspection and test prior to occupancy.
3. Provide all other necessary protective devices and equipment as required by local fire regulations.
4. Building alarms and fire monitoring equipment shall not be installed in the telephone/data room without written permission of the IT Department.

Q. ELEVATORS

1. Provide documentation of inspection and routine maintenance prior to and during occupancy.

R. WATER STATIONS

1. Provide electric water cooler with bottle filling capability and drinking fountains throughout facility at locations to be specified by County. ELKAY EZH@) Bottle Filling Station with Bi-Level Filtered LZ Cooler Models LZSTL8WS & LZSTLDDWS.

SPACE CONDITIONING)
(Heating, Ventilation and Air Conditioning)

A. GENERAL REQUIREMENTS

1. Space conditioning shall be considered the year-round control of temperature, humidity, air circulation, ventilation and air cleaning to the degree required to assure satisfactory and efficient use of the space for occupants and equipment. Follow good accepted practices as reflected in the latest issue of the American Society of Heating, Refrigeration and Air Conditioning Engineer's Guide (ASHRAE).

B. VENTILATION

1. Ventilation for air-conditioning system - Provide ventilation makeup air in the amount of 10% of total air requirement for cooling or two (2) air changes per hour,

whichever is greatest, plus all exhaust air requirements.

2. Prior to construction of office space over 5,000 square feet, existing systems over ten (10) years of age shall be inspected by a licensed HVAC company and a statement of condition detailing the reliability and efficiency of the systems shall be provided.

C. EXHAUST SYSTEMS

1. Exhaust toilet areas - the exhaust fan shall be connected to the light switch or interconnected with the air conditioning time clock.
2. Air shall not be directly exhausted, except in the following instances:
 - a. Air used to make up exhaust for toilet rooms.
 - b. Air exhausted specifically for cooking, food preparation or removal of excessive heat generated by vending or various other machines.
 - c. When specified for coffee rooms.

D. SPACE TEMPERATURE CONTROLS

1. Central control system for the various areas or provide a thermostat for each heating and/or air-conditioning system. Use separate slide lever adjustments for heating and cooling with lock covers.
2. All systems shall be controlled by seven (7) day, twenty-four (24) hour time clocks set to the Department of Facilities Management requirements.
3. Thermostats controlling space conditions during occupied hours shall be adjustable from sixty eight degrees (68°) to eighty degrees (80°) with the normal set at seventy degrees (70°) for heating and seventy-six degrees (76°) for cooling.
4. Simultaneous heating and cooling will not be acceptable.
5. Lessor shall comply with existing codes.
6. Heat-generated equipment shall be of adequate capacity to heat the building under design conditions.
7. All gas furnaces shall be approved by the American Gas Association.
8. All electric components shall be UL-approved and comply with the California Electric Code.
9. Electric strip heating is not acceptable.

E. AIR FILTERS

1. All recirculated and outside air shall pass through filters before entering air-handling units.

2. Filters shall be replaceable types and changed a minimum of four (4) times a year.
3. A location map showing filter locations shall be provided to County.

F. PIPING

1. Piping in finished areas, such as lobbies and offices, shall be concealed. No water piping of any description shall be installed near electrical switchgear. Provide shutoff valves at all locations necessary to isolate separate zones of the system served.
2. All hot and chilled water piping shall be insulated.

G. AIR DISTRIBUTION

1. Ductwork shall be provided, as required, for proper air distribution with supply outlets spaced so as to avoid excessive throws and dead spots. In order to maintain sound privacy, door louvers will not be used to return air from offices. Sound-attenuating, acoustically lined transfer ducts or return air ducts must be used. All supply and return air ductwork shall be constructed and installed in accordance with ASHRAE Standards and shall comply with state and local building codes.
2. All air handling units, except unit heaters, must be provided with outside air intakes. Intakes shall be located to avoid the introduction of boiler flue gases or vehicle and condenser unit exhausts.
3. Diffusers shall be selected and spaced so that, at the occupied level, the movement of air will be uniform and not be less than ten (10) cubic feet per minute, nor more than fifty (50) cubic feet per minute when measured at four feet (4") above the floor. They shall be selected so that the throw from an air diffuser does not impinge on walls, columns, or the throws from other diffusers based on a terminal velocity of one hundred feet (100') per minute. Diffusers located in offices shall be of the fully adjustable air pattern type.

H. BALANCING AND ADJUSTING

1. Space conditioning equipment shall be balanced and adjusted by persons certified to perform such functions prior to occupancy.
2. Copy of air balance report shall be provided to the Department of Facilities Management.

I. NOISE AND VIBRATION

1. Particular care shall be exercised in the design, selection and installation of all mechanical equipment and components to attain reasonable noise levels in occupied space. In general, sound levels for various spaces shall be maintained

in accordance with the recommendations of the ASHRAE Guide.

J. **OPERATING INSTRUCTIONS**

1. The Lessor shall provide simplified consolidated equipment and control diagrams with specific operating instructions posted on a readily accessible label on each utility system, such as furnaces, refrigeration equipment, air handling systems, and pumping systems. These instructions shall clearly indicate how to stop and start systems, what adjustments must or may be made by County personnel to assure proper operation, and what action shall be taken in emergencies.

(ELECTRICAL)

A. **GENERAL REQUIREMENTS**

1. All electrical work shall be designed and installed in accordance with the plan requirements.
2. Codes and ordinances - shall conform to standards of the National Electrical Code (NEC), O.S.H.A., serving public telephone company, State Fire Marshal and local ordinances.
3. Service equipment shall be located in separate electrical/mechanical room with proper working clearances and grounding. All breakers shall be clearly identified.

B. **INTERIOR LIGHTING**

1. Fluorescent lamps shall generally be 34 watt, 430-milli-amp, rapid-start, cool-white, including energy efficient ballasts.
2. The lighting shall be designed to maintain a uniform level of illumination of the minimum foot-candles designated. Lighting levels shall be based on working plan thirty inches (30") above floor, appropriate coefficient of utilization for the fixture and maintenance factor. Conform to Title 24, Division 9 for lighting requirements. Provide not less than ten foot-candles in halls, thirty foot-candles in rest rooms and fifty foot-candles in all other areas, unless specifically noted otherwise. (eighty foot-candles in drafting room areas).
3. Each working space, utility or storage room shall have at least one receptacle. Each office shall have a minimum of one (1) receptacle on each twelve feet (12') of wall space. See plans for additional and/or special outlets.
4. Provide twenty-four (24) hour lighting for security.
5. Emergency lighting - Shall be provided where required by applicable codes, or natural lighting will not provide sufficient lumens for emergency exiting of building.

C. **EXTERIOR LIGHTING**

1. Install sufficient lighting to provide a minimum of five (5) foot-candles of illumination at each building entrance, around the perimeter of the building, in the parking and maneuvering areas and on driveways.
2. All exterior lighting shall be high or low-pressure sodium as specified by the County. Fixtures shall be controlled by photocell, time clocks, or combinations of both.

(TELEPHONE AND COMMUNICATIONS)

(Updated November 10, 2008)

A. **GENERAL REQUIREMENTS**

1. All communications requirements shall conform to the standards of Riverside County Information Technology (RCIT) and the serving public telephone company as noted below.
2. The **RIVERSIDE COUNTY INFORMATION TECHNOLOGY (RCIT) COMMUNICATIONS BUREAU TELECOMMUNICATIONS ENGINEER** shall be consulted during the Programming, Conceptual Design, Design Development, and Construction Design stages to plan the design and provide input for the Telecommunications Infrastructure.

B. **TELECOMMUNICATIONS ROOM SPECIFICATIONS**

1. **Dedicated Use: Telecommunication Rooms must be dedicated to the telecommunications function and related support facilities.** Equipment not related to the support of the Telecommunication Room, such as piping, duct work, and distribution of building power, must not be located in, or pass through the room. The Telecommunication Room may not be shared with building or custodial services. Cleaning materials such as mops, buckets or solvents must not be located or stored in the Telecommunication Room. Building alarms, fire monitoring equipment and building automation equipment shall not be installed in the Telecommunication Room without written permission of the RCIT Communications Bureau Telecommunications Engineer. In the event the RCIT Communications Bureau Telecommunications Engineer grants such permission, all building alarms and fire-monitoring equipment shall be installed only in the location designated.
2. **Room Physical Specifications - the room must be completed a minimum of thirty (30) days prior to occupancy.** Large projects (more than 20,000 sq. ft.) will require the Telecommunication Room (s) to be completed a minimum of 45 days or as directed by RCIT Communication Bureau Telecommunications Engineer prior to beneficial occupancy. All specifications for said room as outlined in this agreement shall be completed, including, but not limited to, installation of plywood, lighting, electrical circuits, HVAC, ceiling tiles, ground, floor tile and door with lock and three (3) sets of keys.

It should be understood that the contractor will have to schedule various trades in sooner than the normal construction schedule to complete the Telecommunication Room (HVAC, Electrician, Painter, etc.) as required by the RCIT Communications Bureau Telecommunications Engineer.

a. **Location:** The Telecommunication Room shall be as close to the geographic center of the occupied space as possible. **Maximum distance from the center of the Telecommunications Room to the farthest WAO location shall not exceed a radius of 175 feet** unless reviewed by RCIT Communications Bureau Telecommunications Engineer. If occupying more than one floor of a building, **a separate Telecommunications Room shall be required on each floor**, preferably stacked above one another. Provisions shall be made available for easy access into the Telecommunication Room for telephone and data wiring and shall be dedicated for telephone and data use only. Telecommunications Rooms should not be planned next to elevators, restrooms, electrical rooms, air shafts, mechanical rooms, and outside walls. If occupying more than one building, each building will require Telecommunications Rooms that meet the above requirements.

b. **Minimum Room Sizes:** The Telecommunication Room shall conform to the following dimensions and shall not be narrower than 12 feet:

<u>Leased Premises – sq. ft.</u>	<u>Room Size</u>
5,000 sq. ft. or less	12' x 9'
5,000 – 10,000 sq. ft.	12' x 12'
10,000 – 30,000 sq. ft.*	12' x 14'
30,000 sq. ft. or larger**	12' x 14'

* May require more than one room
 ** Will require more than one room.

c. **Plywood Wall Lining:** All walls will be lined with AC grade or better, void-free, 4'x8' sheets of 3/4" plywood. Plywood sheets shall be mounted vertically from ceiling height towards floor. Plywood must be painted on all sides with at least one coat of primer and two coats of white fire resistant paint. The plywood should be installed with the grade "C" surface facing the wall.

d. **Doors:** The door will be a minimum of three (3) feet wide and 80 inches tall and be located as near as possible to a room corner. The door shall be equipped with a lock. Where practical, the door should open outward to provide additional usable space.

e. **Air Conditioning:** The environmental control systems for the Telecommunication Room should be able to maintain a room temperature between 18°C and 24°C (64°F and 75°F) at all times (24 hours per day, 365 days per year). All building supplied HCAC inlets to the Telecommunications Room shall be controlled using a Variable Air Valve

(VAV) with its own thermostat to prohibit heating the Telecommunications Room. The VAV will be installed in such a fashion to introduce conditioned air if the primary split A/C unit fails to cool the room. It will serve two purposes:

1. Provide ventilation air to the room, cooling only.
2. Serve as an additional backup.

If a building's HVAC system cannot ensure continuous operation (including weekends and holidays), provide a standalone HVAC unit with independent controls for the Telecommunication Room. If an emergency power source is available in the building, connect the HVAC system that serves the Telecommunication Room to the emergency power source. Sensors and controls must be located in the Telecommunication Room, ideally placed 5 feet AFF (thermostat location will be specified on the Telecommunication room drawing provided by RCIT Communications Bureau Telecommunications Engineer). If an in-room air conditioner is installed, the air conditioner will be hard wired to the thermostat and the location must be approved by RCIT Communications Bureau Telecommunications Engineer before installation. If remote-monitoring equipment is available, this room should have its own independent sensor. Average heat load for equipment is approximately 150 BTU/SQ Ft of Telecommunication Room space (specific heat load will be provided for each room).

- f. If **fire sprinklers** are located in the Telecommunications Room, the sprinkler shall have a high temperature standard response full circle head with a heavy-duty cover. Sprinkler lines located inside the TR shall not be "charged" under normal conditions. Coordinate placement of the sprinklers with RCIT Communications Bureau Telecommunications Engineer. Sprinkler heads must be a minimum of 10 ft. AFF.
- g. **Room Lighting:** Lighting to provide a minimum of 500 lux (50 foot candles) measured 3 ft. AFF. Coordinate placement of light fixtures with RCIT Communications Bureau Telecommunications Engineer to avoid interference with low voltage equipment. Light fixtures must be a minimum of 10 ft. AFF. Use white paint on the walls and ceiling to enhance room lighting. Power for the lighting should not come from the power panel located inside the Telecommunications Room.
- h. **Emergency Lighting:** Emergency lighting within the Telecommunication Room shall be provided to ensure that the loss of power to normal lights will not hamper an emergency exit from the room.
- i. **Floors:** The floor shall be capable of supporting a minimum load bearing of one hundred (100) pounds per square foot and maximum concentration loading of 2,000 lbs. per foot. Standard VCT floor covering shall be installed unless otherwise specified.
- j. **Ceiling:** If a ceiling will be installed in the Telecommunication Room it must be installed at a **minimum of 10' AFF**. Ceiling protrusions (e.g. sprinkler

heads) must be placed to assure a minimum clear height of 10 feet that is clear of obstructions, to provide space over the equipment frames for cables and suspended cable trays. Ceiling finish must minimize dust and be light colored to enhance the room lighting. A hard ceiling shall not be allowed in the Telecommunications Room.

C. **ELECTRICAL REQUIREMENTS**

- a. **Dedicated Power Feeder:** The Telecommunication Room will have its own dedicated power feeder terminated in an electrical panel located inside the room and flush mounted in the wall. **Location of this electrical sub-panel shall be closely coordinated with RCIT Communications Bureau Telecommunications Engineer to ensure it does not impact the overall design and use of the space within the room. Power required for other equipment in the room (e.g. fluorescent lighting, motors, air conditioning equipment) should be supplied by a separate feeder, conduit, and distribution panel.** If an emergency power source is available, connect the Telecommunication Room electrical sub-panel into it.
- b. **General Purpose Outlets:** Provide 110 Volt, 20 Amp duplex outlets installed at standard height on all walls of the Telecommunications Room; maximum spacing between outlets shall not exceed 12 feet.
- c. **Telephone System:** Install one (1) dedicated 208 VAC, 20 Amp circuits terminated into a single surface mounted 4S electrical box with a NEMA L6-20 outlet at a height of 18 inches AFF from the center. The circuit will have its own separate hot, neutral, and ground wire all the way back to the power distribution panel. The circuit will be clearly labeled on the cover plate and sub-panel.
- d. **Equipment Racks:** Install two (2) dedicated 20 Amp, 110 VAC circuit with isolated ground for each equipment rack (9'x12' room – 2 racks, 12'x12' room – 3 racks, 12'x14' room – 4 racks). Install one (1) dedicated 30 Amp, 208 VAC circuit with isolated ground for every two equipment rack. The breaker number shall be identified on each of these outlets. Terminate each circuit on double duplex outlets in a surface mounted 4S box in the vertical cable manager 23" above the floor. Equipment Rack locations, circuit locations and quantity will be specified in the room layout provided by the RCIT Communications Bureau Telecommunications Engineer.
- e. **Paging – A/V: If required, install** one dedicated 20 Amp, 110 VAC circuit with isolated ground. Terminate on a double duplex outlet in a 4S box. The location of the outlet will be specified in the Telecommunications Room layout provided by the RCIT Communications Bureau Telecommunications Engineer.
- f. **Security:** Install one dedicated 20 Amp, 110 VAC circuit with isolated ground. Terminate on double duplex outlets in a 4S box. The location of the outlet(s) will be specified in the Telecommunications Room layout

provided by the RCIT Communications Bureau Telecommunications Engineer.

- g. **Emergency Air Conditioner Outlet (To Support IT Telephone System):** Install one dedicated 208/220 VAC, 20 Amp circuit terminated on a single NEMA 6-20 receptacle. The location of the outlet will be specified in the Telecommunications Room layout provided by the RCIT Communications Bureau Telecommunications Engineer.
- h. **Grounding** – A Telecommunication Main Grounding Busbar (TMGB) shall be installed in the Telecommunications Room at the location specified in the room layout that will be provided by the RCIT Communications Bureau Telecommunications Engineer. **The Grounding Busbar must be CPI Chatsworth Products, part #13622-020.** The Busbar shall be insulated from its supporting structure by at least two inches of separation. Bond the Busbar to the building AC grounding electrode system. The minimum size of the bonding conductor should be #6 AWG and be sized to carry the maximum short time rating Amps of the building grounding electrode conductor. A supplemental bonding connection is required to be Exothermically Welded to the structural steel of the building and local AC Sub-Panel located inside the Telecommunications Room. Resistance should be no more than .1 ohms between the TMGB and the building main grounding source measured following the two-point bonding test method using an earth ground resistance tester. All grounding conductors shall be run in rigid conduit.

D. CONDUIT REQUIREMENTS

1. **Work Area Outlets (WAO):**

- a. **General Specifications:** Each WAO shall consist of one 4 in. by 4 in. by 2.5 in. deep outlet box with a 2 in. by 4 in. reducing adapter installed.
- b. **Height Requirements:** Each WAO shall be installed at the same height as the adjacent electrical outlet. The height of jacks for wall telephones shall conform to any ADA rules pertaining to handicapped use. This height is typically 44 inches AFF to the center of the outlet box.
- c. **Conduits Specifications:**
 - (1) **Accessible Ceilings:** When there is an accessible ceiling such as suspended acoustical tile, provide a rigid 1-inch conduit (**flex not allowed**) stubbed into the ceiling space from the outlet box. Ceiling must be accessible from the WAO location back to the Telecommunications Room. If the WAO location is at wall phone height (+44"), install an additional outlet box at standard floor height. Connect a rigid 1-inch conduit from the bottom of the wall height box to the top of the standard floor height box. Ream all conduit ends and fit with insulated bushings.

- (2) **Non-Accessible Ceilings:** When the ceiling is not accessible, provide a rigid 1 1/4-inch conduit (**flex not allowed**) run from the WAO location all the way to the Telecommunications Room or to the nearest accessible ceiling space. Runs cannot have more than the equivalent of two 90-degree bends without installing a pull box (pull box must be accessible upon completion of construction). **All conduits will have a pull string installed.** Where multiple outlets are installed, each location will have its own dedicated conduit run; no daisy chaining is allowed.
2. **System Furniture wall In-Feeds:** Wall In-feeds will be one rigid 1.25 in. conduit per 3 WAO locations of system furniture. The conduit shall be stubbed into the ceiling are from a 4 in. by 4 in by 2.5 in. deep outlet box. Ream all conduit ends and fit with insulated bushings. In-feed location will be accessible either by cutout or access panel in furniture or placed next to furniture where location will be accessible for service. Consult RCIT Communications Bureau Telecommunications Engineer for location, quantity, and size of in-feeds. Exact location will be verified with furniture vendor.
3. **System Furniture Floor Poke-Thru In-Feeds:** Poke-Thru locations requiring power/voice/data will require Wiremold P/N RC9FFTC Poke-Thru's EMT 1.25 in. conduit per 3 WAO locations of systems furniture. Color to be specified by Architect. The conduit shall be continuous and stubbed into the ceiling area of that floor being serviced with pull string installed. No more than two 90's will be allowed, J-Box for furniture supplier power whip connections to be anchored to the ceiling of the floor below with unistrut. J-Box must be with-in 6' of furniture whip connection. Ream all conduit ends and fit with insulated bushings. Consult RCIT Communications Bureau Telecommunications Engineer for location and quantity. Exact location will be verified with furniture vendor.
4. **System Furniture Power and Data Floor Boxes:** Floor Box Locations requiring power/voice/data will require Wiremold P/N RFB4-C1-1 Floor Box with EMT 1.25 in. conduit per 3 WAO locations of systems furniture for communications. Color to be specified by Architect. The conduit shall be continuous and stubbed into the ceiling area of that floor being serviced with pull string installed. No more than two 90's will be allowed. All boxes shall be configured for dual service which will require accessory items for separation of power and data. All boxes shall include (1) internal duplex receptacle for power, (1) Wiremold P/N RFB-2-SSRT for communications and (1) flanged cover P/N S28BBTCAL. Ream al conduit ends and fit with insulated bushings. Consult RCIT Communications Bureau Telecommunications Engineer for location, and quantity. Exact location will be verified by furniture vendor.
5. **Hard Wall Office Floor Poke-Thru:** Poke-Thru locations requiring power/voice/data will require Wiremold P/N RC4ATC Poke-Thru's with the optional communications Adapter P/N Com 75 installed for Voice and Data conduits. Install two (2) EMT 0.75 in. conduits per location. The conduits shall be continuous and stubbed into the ceiling area of that floor being services with pull string installed. No more than two 90's will be allowed. Ream all conduit ends and fit with insulated

bushings. Consult RCIT Communications Bureau Telecommunications Engineer for location, quantity, and size of in-feeds. Exact location will be verified with furniture vendor.

6. **Hard Wall Power and Data Floor Boxes:** Floor Box locations required power/voice/data will require Wiremold P/N RFB4-C1-1 Floor Box with (1) EMT 1.25 in. conduit for communications. Color to be specified by Architect. The conduit shall be continuous and stubbed into the ceiling area of that floor being serviced with pull string installed. No more than two 90's will be allowed. All boxes shall be configured for dual service which will require accessory items for separation of power and data. All boxes shall include (1) internal duplex receptacle for power, (1) Wiremold P/N RFB-2-SSRT for communications and (1) flanged cover P/N S38BBTCAL. Ream all conduit ends and fit with insulated bushings. Consult RCIT Communications Bureau Telecommunications Engineer for locations, and quantity. Exact location will be verified with furniture vendor.
7. **Backbone Pathways:**
 - a. **Telecommunications Rooms On the Same Floor:** When two or more Telecommunications Rooms exist on the same floor, provide two (2) rigid metallic trade size 4 conduits between the main Telecommunications Room and each secondary Telecommunications Room. Conduits are to be run in the most direct route possible with no more than the equivalent of two 90-degree sweeps without a pull box. The minimum size of a pull box shall be 24" W x 36" L x 12" D. Ream all conduit ends and fit with all local and national requirements. Location of conduits will be identified on drawings provided by the RCIT Communications Bureau Telecommunications Engineer and provided on a site-by-site basis. The bend radius of the conduit shall be 10 times the outside conduit diameter. **Install a pull string with minimum tensile strength of 30 lbs in each conduit.**
 - b. **Telecommunications Room On Different Floors:** When two or more Telecommunications Rooms exist on different floors, provide a minimum of two (2) rigid trade size 4 conduits between the main Telecommunications Room and each secondary Telecommunications Room. Conduits are to be run in the most direct route possible with no more than the equivalent of two 90-degree bends without a pull box. The minimum size of a pull box shall be 24" W x 36" L x 12" D. Ream all conduit ends and fit with insulated bushings. Conduits are to be bonded to ground in accordance with all local and national requirements. The bend radius of the conduit shall be 10 times the outside conduit diameter. **Install a pull string with minimum tensile strength of 30 lbs in each conduit.** In multi-level buildings with **stacked Telecommunications Rooms**, sleeves shall be provided from the ceiling of the lowest level to the floor of the top level. Size, quantity, and location will be provided by the RCIT Communications Bureau Telecommunications Engineer.
 - c. **MPOE:** If the MPOE (minimum point of entry) is not physically located in the Telecommunications Room it shall be necessary to install two (2) trade

size 4 conduits from the MPOE to the Telecommunications Room. Conduits are to be run in the most direct route possible with no more than the equivalent of two 90 degree bends without a pull box. The minimum size of a pull box shall be 24" W x 36" L x 12" D. Ream all conduits ends and fit with insulated bushings. Conduits are to be bonded to ground in accordance with all local and national requirements. Location of conduits will be identified on drawings provided by the RCIT Communications Bureau Telecommunications Engineer and provided on a site-by site basis.

d. **Telecommunications Rooms in Multiple Buildings on Same or Adjacent Properties:** The number of conduits will be determined by the **size and scope of each project.** The items listed below are **BASIC** requirements only as the scope of the project increases, some or all of the items listed below may undergo major changes:

- (1) Conduits shall be rigid and shall be four (4) trade size 4. A minimum of two (2) conduits will be installed from the primary Telecommunications Room and each building as defined by the RCIT Communications Bureau Telecommunications Engineer. Conduits shall be installed in the most direct route possible.
- (2) Conduits shall be buried a minimum of 36 inches below finish grade.
- (3) Conduits shall be encased in 2,000 PSI concrete where vehicle traffic occurs and encased in slurry everywhere else for the entire length.
- (4) Tracer tape shall be installed the entire conduit length. Tracer tape shall be 12 inches wide, flat, and metallic and shall be installed 12 inches above concrete encasement. Tape shall be imprinted with the words "WARNING - FIBER OPTIC CABLE" spaced at a minimum of 24 inches on center.
- (5) No more than the equivalent of two (2) 90-degree bends shall be installed without the addition of a pull box, vault, or maintenance hole, which size and requirements will be defined by the RCIT Communications Bureau Telecommunications Engineer.
- (6) Conduit runs in excess of 500 feet shall have a pull box, vault, or maintenance hole installed, which size and requirements will be defined by the RCIT Communications Bureau Telecommunications Engineer. All sweeps shall have a minimum bending-radius of 10 times the diameter of the conduit.
- (7) All four inch conduits should have a minimum ¼-inch nylon pull rope. All four inch conduits over 400 feet should have a minimum 3/8-inch nylon pull rope. The size and requirements of pull boxes, vaults, or maintenance holes can only be determined by the scope of the project and will be defined by the RCIT Communications Bureau Telecommunications Engineer.

8. **Firewalls:** If any firewalls are present, conduit/sleeve access through the wall must be provided by the contractor. The ends of any conduit/sleeve penetrating a firewall will be sealed with the appropriate fire stop. Identification of the areas that must be sealed shall be identified by the contractor at the time of wiring. Size and location of the sleeves will be determined by the RCIT Communications Bureau Telecommunications Engineer. Sleeves should penetrate the wall a minimum of 3 inches. Ream each end of conduit and fit with insulated bushing.

9. **Primary Service Conduit Requirements (New Construction):**

a. The number of all primary service conduits will be determined by the **size and scope of each project**. The items listed below are **BASIC** requirements only and as the scope of the job increases, some or all of the items listed below may undergo major changes:

- (1) Entrance conduits shall be rigid and shall be four (4) trade size 4. A **minimum** of two (2) conduits will be installed into the Telecommunications Room. Conduits shall be installed in the most direct route possible.
- (2) Conduits shall be buried a minimum of 36 inches below finish grade.
- (3) Conduits shall be encased in slurry for sections identified by RCIT Communications Bureau Telecommunications Engineer as no traffic or low risk.
- (4) Conduits shall be encased in 2,000 PSI concrete for sections not identified in section 5a3.
- (5) Tracer tape shall be installed the entire conduit length. Tracer tape shall be 12 inches wide, flat, and metallic and shall be installed 12 inches above concrete encasement. Tape shall be imprinted with the words "WARNING – FIBER OPTIC CABLE" spaced at a minimum of 24 inches on center.
- (6) No more than the equivalent of two (2) 90-degree sweeps shall be installed without the addition of a pull box, vault, or maintenance hole, which size and requirements will be defined by the RCIT Communications Bureau Telecommunications Engineer.
- (7) Conduit runs in excess of 500 feet shall have a pull box, vault, or maintenance hole installed, which size and requirements will be defined by the RCIT Communications Bureau Telecommunications Engineer. All bends shall have a minimum-bending radius of 10 times the diameter of the conduit.
- (8) All four-inch conduits should have a minimum ¼-inch nylon pull rope. All four-inch conduits over 400 feet should have a minimum 3/8-inch nylon pull rope. The size and requirements of pull boxes, vaults, or

maintenance holes can only be determined by the scope of the project and will be defined by the RCIT Communications Bureau Telecommunications Engineer.

E. CABLE TRAYS:

1. If the structural ceiling height is greater than 16' AFF or the occupied space is greater than 25,000 square feet, a cable tray system will be required to support the voice and data wiring. Consult with the RCIT Communications Bureau Telecommunications Engineer regarding possible installation and to assist in the design of the cable tray system. A structural Engineer will be required to design the cable tray system to code and manufacture specification and submit design to the RCIT Communications Bureau Telecommunications Engineer for approval.

**RCIT
System's Furniture
Telecommunications Standards
June 16, 2004**

1. Work Area Outlets

- 1.1. **Definition: Work Area Outlet (WAO)** – consists of a telecommunications faceplate and its component (s) – what telephones and PC's are plugged into at a user's desk location or work area.
- 1.2. Furniture communications outlet openings shall accommodate the installation of an industry-standard, single gang faceplate, with a minimum opening of 2 inches by 3 inches.
 - 1.2.1. Two (2) factor or field-installed threaded openings shall be provided for single gang faceplate mounting and shall accommodate a 10x22 screw.
- 1.3. Furniture communications outlet openings shall provide a minimum mounting depth of 44.5 mm (1.75 in).
- 1.4. Extender plates shall be provided for WAO's (Work Area Outlet's) within furniture system – one for each workstation space, fax location, and printer location.
 - 1.4.1. Extender plates shall be a minimum 7/8 inch deep.

2. Cabling Pathways

- 2.1. Furniture pathways shall have capacity for a minimum of (12) communications cables with an outside diameter of .25 inches and not exceed 40% of pathway capacity.
 - 2.1.1. Remaining pathway capacity will be utilized to accommodate future moves, adds, and changes (MAC's).

2.1.2. This requirement applies to ALL areas of the furniture pathway INCLUDING corners, panel to panel pathways, etc.

2.1.3. Consideration will include space used in furniture for connecting hardware.

2.2 Furniture system shall completely conceal all communications cabling in all cabling pathways.

2.3 Entire communications cabling pathway shall contain a continuous and rigid support infrastructure within each panel.

2.4 When communications cabling pathways run parallel to electrical pathways:

2.4.1. A metallic barrier shall be provided (i.e. metallic divider, conduit, corrugated or solid) and shall be bonded to ground.

2.4.2. Electrical components shall not impede on communications cabling pathways so as to restrict in any way the fill requirements noted above.

2.5. The minimum size pathway shall not force the cable bend radius to be less than 25 mm (1 in) under conditions of maximum cable fill.

2.6. Metallic pathway edges shall utilize protective bushings.

2.7. All panels shall be equipped with at least one (1) of the following raceways and shall singularly conform to all of the above noted cabling pathway requirements:

2.7.1. Base Raceway

2.7.2. Top Raceway

3. Furniture In-Feeds

3.1. Furniture in-feeds shall have capacity for a minimum of (12) communications cables with an outside diameter of .25 inches and not exceed 40% of pathway capacity.

3.1.1. Remaining pathway capacity will be utilized to accommodate future moves, adds, and changes (MAC's).

3.1.2. Consideration will include space used in furniture for connecting hardware.

3.2. Furniture in-feeds shall have the ability to provide for separate entry points for power and communications cabling.

- 3.2.1. Where entry points are closer than 6 inches, a physical / mechanical barrier shall be provided to separate cabling entry points.
- 3.3. Metallic in-feed edges shall utilize protective bushings.
- 3.4. One furniture in-feed shall be provided for every four (4) WAO's (Work Area Outlets).
- 3.5. Placement of furniture in-feeds shall be coordinated and verified by County IT.

ESTOPPEL CERTIFICATE

1. The County of Riverside, as Tenant, or County, and XXX, as Lessor (the "Lessor"), entered into a written Lease dated XXX in which Lessor leased to County and County leased from Lessor that certain Premises consisting of approximately XXX square feet of office space located at XXX, California. The lease, as amended is referred to in this Certificate as the Lease.
2. The Lease has not been amended, modified, nor supplemented.
3. The next payment of Rent is due on the first of each month after the planning and construction of the project is completed pursuant to Exhibit "B," sections 5.2 and 6.1, and County receives Certificate of Occupancy. The rent is \$XXX. County has not paid Lessor a security deposit.
4. Under the Lease, the effective date was XXX, and the expiration date of the Lease is xxx (xx) years after the Commencement Date (as defined in the Lease).
5. The Lease provides for XXX option(s) to extend the term of the Lease. The extension Options(s) shall be exercised by County delivering to Lessor written notice thereof no later than xxx (xx) days prior to the expiration of the Original Term or any extension thereof. The rent payable by County during any extended term shall be XXX% greater than the original term rent or option period.
6. The County has the right of first refusal to renew the Lease, after the original term and any options to extend have expired, on the same terms and conditions received by Lessor as a bona fide offer from a third party to Lease the Premises.
7. There are no oral or written amendments, modifications, or supplements to the Lease except as previously stated in this Certificate. A true, correct, and complete copy of the Lease, including all amendments, is attached to this Certificate. The Lease is in full force and effect and represents the entire agreement between Lessor and the County pertaining to the Premises.
8. To the best of the County's knowledge, Lessor and County are not in default in the performance of any of the terms and provisions of the Lease, and no event or condition has occurred that, with the giving of notice or passage of time, or both, would constitute such default by Lessor or County.
9. To the best of the County's knowledge, the Lessor has not assigned, transferred, or hypothecated the real property or any interest in the real property.
10. The County has not assigned, transferred, or hypothecated the Lease or any interest in the Lease or subleased all or part of the Premises.
11. To the best knowledge of the County, there are no mortgagees, beneficiaries under deeds of trust, or other holders of a security interest in the Real Property.

EXHIBIT G

12. There are no setoffs or credits against Rent payable under the Lease. No free periods or rental abatements, rebates, or concessions have been granted to County.
13. To the best knowledge of the County, there are no pending actions, voluntary or involuntary, under any bankruptcy or insolvency laws of the United States or any state against County that affect the leased Premises.
14. The execution of this Certificate by Lessor and the County does not amend the Lease or waive any of Lessor's or County's rights under the Lease.
15. This Certificate is given to XXX, (the "Lender") and the Lessor with the understanding that as a lender or purchaser of the above-described real property or assignee of either Lessor or Lender may rely on it in connection with either the assignment or acquisition of the above described real property or making a loan secured by the above described real property. Following that acquisition, assignment by Lessor or loan, County intends to keep the Lease full force and effect and shall bind and inure to the benefit of Lessor and its successor in interest.

COUNTY:

By: _____
Vincent Yzaguirre, Director
Facilities Management

APPROVED AS TO FORM:
County Counsel

By: _____
Deputy County Counsel

RECORDED AT REQUEST OF AND WHEN
RECORDED RETURN TO:

Attention: _____

SUBORDINATION, NON-DISTURBANCE, AND ATTORNMENT AGREEMENT

This Subordination, Non-disturbance, and Attornment Agreement ("Agreement") is made as of _____ between _____ (Lender), a _____, having its principal place of business at _____, _____, _____ and the County of Riverside (County), by its authorized representative the Director of Facilities Management having its address for notification at 3450 14th St, Suite 200, Riverside, CA 92501.

Recitals:

A. Lender has agreed to make a loan to _____, a _____ (lessor), to be secured by a deed of trust, dated _____, _____, and recorded on _____, _____, as Instrument No. _____, in the Official Records of _____ County, California (together with all amendments, increases, renewal, modifications, consolidations, replacements, substitutions, and extensions, either current or future, referred to hereafter as the "Mortgage") encumbering Lessor's ownership interest in real property located in _____, _____, State of California. The legal description of the encumbered real property (the "Mortgage Premises") is set forth in Exhibit A, attached to this Agreement. The Mortgage, together with the promissory note or notes, the loan agreement(s), and other documents executed in the connection with it are hereafter collectively referred to as the "Loan Documents".

B. On _____, _____, County and Lessor entered into a lease for the Mortgage Premises (the Lease). The Lease creates a leasehold estate in favor of County for space (the "Premises") located on the Mortgage Premises.

C. In connection with execution of the Mortgage, Lessor also executed and delivered to Lender an Assignment of Leases, Rents and Profits dated _____, _____, and recorded on _____, _____, as Instrument No. _____, in the Official Records of the County Recorder of _____, California

concerning all rents, issues and profits from the Mortgage Premises. This document, together with all amendments, renewals, modifications consolidations, replacements, substitutions and extensions, is hereafter referred to as the "Assignment of Rents."

To confirm their understanding concerning the legal effect of the Mortgage and the Lease, in consideration of the mutual covenants and agreements contained in this Agreement and other valuable consideration, the receipt and sufficiency of which are hereby acknowledged, Lender and County, intending to be legally bound, agree and covenant as follows:

1. **Representations and Warranties.** County warrants and represents that the Lease is in full force and effect and that, as of the date of this Agreement and to the best of County's Knowledge, there is no default under the Lease by Lessor or County.

2. **County Subordination.**

2.1. Subject to the provisions of Section 3, the Loan Documents shall constitute a lien or charge on the Mortgage Premises that is prior and superior to the Lease, to the leasehold estate created by it, and to all rights and privileges of County under it; by the Agreement, the Lease, the leasehold estate created by it, together with all rights and privileges of County under it, is subordinated, at all times, to the lien or charge of the Loan Documents in favor of Lender.

2.2. By executing this Agreement, County subordinates the Lease and County's interest under it to the lien right and security title, and terms of the Loan Documents, and to all advances or payments made, or to be made, under any Loan Documents.

3. **Non-disturbance.**

3.1. Lender consents to the Lease.

3.2. Despite County's subordination under Section 2, County's peaceful and quiet possession of the Premises shall not be disturbed and County's rights and privileges under the Lease, including its right to early termination, its right to extend the term of the Lease, its right of first refusal to lease the property after expiration of the original term and the extensions thereof, shall not be diminished by the Lender's exercise of its rights or remedies under the Loan Documents, provided that County has not canceled or terminated the Lease, nor surrendered or abandoned the Premises.

3.3. If (a) Lender shall acquire title to, and possession of, the Premises on foreclosure in an action in which Lender shall have been required to name County as a party defendant, and (b) County is not in default under the Lease, nor surrendered, vacated or abandoned the Premises and remains in actual possession of the Premises at the time Lender shall so acquire title to and possession of, the Premises, Lender and

County shall enter into a new lease on the same terms and conditions as were contained in the Lease, except that:

(a) The obligations and liabilities of Lender under a new lease shall be subject to the terms and conditions of this Agreement (including the provisions of Section (5-7));

(b) Lender shall have no obligations or liabilities to County under any such new lease beyond those of Lessor as were contained in the Lease; and

(c) The expiration date of any new lease shall coincide with the original expiration date of the Lease.

3.4 County shall not be named or joined in any foreclosure, trustee's sale, or other proceeding to enforce the Loan Documents unless such joinder shall be legally required to perfect the foreclosure, trustee's sale, or other proceeding.

4. Attornment.

4.1. If Lender shall succeed to Lessor's interest in the Mortgage Premises by foreclosure of the Mortgage, by deed in lieu of foreclosure, or in any other manner, County shall be bound to Lender under all the terms, covenants and conditions of the Lease for the balance of its term with the same force and effect as if Lender were the Lessor under the Lease. County shall be deemed to have full and complete attornment to, and to have established direct privity between County and:

- (a) Lender when in possession of the Mortgage Premises;
- (b) a receiver appointed in any action or proceeding to foreclose the Mortgage;
- (c) any party acquiring title to the Mortgage Premises; or
- (d) any successor to Lessor.

4.2. County's attornment is self-operating, and it shall continue to be effective without execution of any further instrument by any of the parties to this Agreement of the Lease. Lender agrees to give County written notice if Lender has succeeded to the interest of the Lessor under the Lease. The terms of the Lease are incorporated into this Agreement by reference.

4.3. If the interests of Lessor under the Lease are transferred by foreclosure of the Mortgage, deed in lieu of foreclosure, or otherwise, to a party other than Lender (Transferee), in consideration of, and as condition precedent to, County's agreement to attorn to any such Transferee, Transferee shall be deemed to have assumed all terms, covenants, and conditions of the Lease to be observed or performed by Lessor from the date on which the Transferee succeeds to Lessor's interests under the Lease.

5. **Lender as Lessor.** If Lender shall succeed to the interest of Lessor under the Lease, Lender shall be bound to County under all the terms, covenants and conditions of the Lease, and County shall, from the date of Lender's succession to the Lessor's interest under the Lease, have the same remedies against Lender for breach of the Lease that county would have had under the Lease against Lessor; provide, however, that despite anything to the contrary in this Agreement of the Lease, Lender, as successor to the Lessor's interest, shall be:

(a) liable for any act or omission of the Lessor; provided that the Lender may elect either to perform the pre-existing obligation or to permit the County to perform it and to recover the cost our of Rent;

(b) subject to any offsets or defenses expressly permitted under the Lease, including abatement right which County might have had against Lessor;

(c) bound by any rent or additional rent that County might have paid for more than one month in advance to Lessor; or

(d) bound by an amendment or modification of the Lease even though made without Lender's written consent and whether or not the amendment or modification materially adversely affect any right of Lessor under the Lease.

(e) subject to the County's right to assert continuing claims, such as material interference with the County's use and enjoyment of the premises, against the Lender.

6. **Right To Cure.** County agrees that before County exercises any of its right or remedies under the Lease, Lender shall have the right, but not the obligation, to cure the default within the same time given Lessor in the lease to cure the default, plus an additional thirty (30) days or ten (10) days in the case of defaults in the payment of money from the Lessor to County. County agrees that the cure period shall be extended by the time necessary for the Lender to commence foreclosure proceedings and to obtain possession of the Mortgage Premises, provided that:

(a) Lender shall notify County of Lender's intent to effect it remedy;

(b) Lender initiates immediate steps to foreclose on or to recover possession of the Mortgage Premises;

(c) Lender initiates immediate legal proceedings to appoint a receiver for the Mortgage Premises or to foreclose on or recover possession of the Mortgage Premises within the thirty (30) day period; and

(d) Lender prosecutes such proceedings and remedies with due diligence and continuity completion.

7. **Assignment of Rents.** If Lessor defaults in its performance of the terms of the Loan Documents, County agrees to recognize the Assignment of Rents made by Lessor to Lender and shall pay the Lender, as assignee, from the time Lender gives County notice that Lessor is in default under the terms of the Loan Documents, the rents under the Lease, but only those rents that are due or that become due under the assignment of rents and Lessor's default shall continue until the first of the following occurs:

- (a) No Further rent is due and payable under the Lease;
- (b) Lender gives County notice that the Lessor's default under the Loan Documents have been cured and instructs County that the rents shall thereafter be payable to the Lessor;
- (c) The lien of the Mortgage has been foreclosed and the purchaser at the foreclosure sale (whether Lender or a Transferee) gives County notice of the foreclosure sale. On giving notice, the purchaser shall succeed to Lessor's interest under the Lease, after which time the rents and other benefits due Lessor under the Lease shall be payable to the purchaser as the owner of the Mortgage Premises.

8. **County's Reliance.** When complying with the provisions of Section 7, County shall be entitled to rely on the notices given by Lender under Section 7, and Lessor agrees to release, relieve, and protect County from and against any and all loss, claim, damage, or liability (including reasonable attorney's fees) arising out of County's compliance with such notice.

County shall be entitled to full credit under the lease for any rents paid to Lender in accordance with Section 7 to the same extent as if such rents were paid directly to Lessor. Any dispute between Lender (or Lender's Transferee) and Lessor as to the existence of a default by Lessor under the terms of the Mortgage, the extent or nature of such default, or Lender's right to foreclosure of the Mortgage, shall be dealt with and adjusted solely between Lender (or Transferee) and Lessor, and county shall not be made a party to any such dispute (unless required by law).

9. **Lender's Status.** Nothing in the Agreement shall be construed to be an agreement by Lender to perform any covenant of the Lessor under the Lease unless and until it obtains title to the Mortgage Premises by power of sale, judicial foreclosure, or deed in lieu of foreclosure, or obtains possession of the Mortgage Premises under the terms of the Loan Documents.

10. **Cancellation of Lease.** County agrees that it will not cancel, terminate, or surrender the Lease, except at the normal expiration of the Lease term or as provided in the Lease.

11. **Special Covenants.** Despite anything in this Agreement or the Lease to the contrary, if Lender acquires title to the Mortgage Premises, County agrees that: Lender shall have the right at any time in connection with the sale or other transfer of the

Mortgage Premises to assign the Lease or Lender's rights under it to any person or entity, and that Lender, its officers, directors, shareholders, agents, and employees shall be released from any further liability under the Lease arising after the date of such transfer, provided that the assignee of Lender's interest assumes Lender's obligations under the Lease, in writing, from the date of such transfer.

12. **Transferees Liability (Non Resource).** If a Transferee acquires title to the Mortgage Premises:

(a) County's resource against Transferee for default under the Lease shall be limited to the Mortgage Premises or any sale, insurance, or condemnation proceeds from the Mortgage Premises;

(b) County shall look exclusively to Transferee's interests described in (a) above for the payment and discharge of any obligations imposed on Transferee under this agreement or the Lease; and

(i) Transferee its officers, directors, shareholders, agents, and employees are released and relieved of any personal liability under the Lease;

(ii) County shall look solely to the interests of Transferee set forth in (a) above, and

(iii) County shall not collect or attempt to collect any judgment out of any other assets, or form any general or limited partners or shareholders of Transferee.

13. **Transferee's Performance Obligations.** Subject to the limitations provided in Sections 11 and 12, if a Transferee acquires title to the Mortgage Premises, the Transferee shall perform and recognize all County improvement allowance provisions, all rent-free and rent rebate provisions, and all options and rights of offer, in addition to Lessor's other obligations under the Lease.

14. **Notice.** All notices required by this Agreement shall be given in writing and shall be deemed to have been duly given for all purposes when:

(a) deposited in the United States mail (by registered or certified mail, return receipt requested, postage prepaid); or

(b) deposited with a nationally recognized overnight delivery service such as Federal Express or Airborne.

Each notice must be directed to the party to receive it at its address stated below or at such other address as may be substituted by notice given as provided in this section.

The addresses are:

Lender: _____

Attention: _____

Copy to: _____

Attention: _____

County: Facilities Management
3450 14th St, Suite 200
Riverside, CA 92501
Attention: Deputy Director of Real Estate

Copy to: _____

Attention: _____

Copies of notices sent to the parties' attorneys or other parties are courtesy copies, and failure to provide such copies shall not affect the effectiveness of a notice given hereunder.

15. Miscellaneous Provisions.

15.1. This Agreement may not be modified orally; it may be modified only by an agreement in writing signed by the parties or their successors-in-interest. This Agreement shall inure to the benefit of and bind the parties and their successors and assignees.

15.2. The captions contained in this Agreement are for convenience only and in no way limit or alter the terms and conditions of the Agreement.

15.3. This Agreement has been executed under and shall be construed, governed, and enforced, in accordance with the laws of the State of California except to the extent that California law is preempted by the U.S. federal law. The invalidity or unenforceability of one or more provisions of this Agreement does not affect the validity or enforceability of any other provisions.

15.4. This Agreement has been executed in duplicate. Lender and County agree that one (1) copy of the Agreement will be recorded.

15.5. This Agreement shall be the entire and only agreement concerning subordination of the Lease and the leasehold estate created by it, together with all rights

and privileges of County under it, to the lien or charge of the Loan Documents and shall supersede and cancel, to the extent that it would affect priority between the Lease and the Loan Documents, any previous subordination agreements, including provisions, if any, contained in the Lease that provide for the subordination of the Lease and the leasehold estate created by it to a deed of trust or mortgage. This Agreement supersedes any inconsistent provision of the Lease.

15.6. This Agreement may be executed in any number of counterparts, each of which when so executed and delivered shall be deemed to be an original and all of which copies, taken together, shall constitute but one and the same instrument. Signature and acknowledgment pages may be detached from the copies and attached to a single copy of this Agreement to physically form one original document, which may be recorded without an attached copy of the Lease.

15.7 If any legal action or proceeding is commenced to interpret or enforce the terms of this Agreement or obligations arising out of it, or to recover damages for the breach of the Agreement, the party prevailing in such action or proceeding shall be entitled to recover from the non-prevailing party or parties all reasonable attorneys' fees, costs, and expenses it has incurred.

15.8. Word Usage. Unless the context clearly requires otherwise, (a) the plural and singular numbers will each be deemed to include the other; (b) the masculine, feminine, and neuter genders will each be deemed to include the others; (c) "shall," "will," "must," "agrees," and "covenants" are each mandatory; (d) "may" is permissive; (e) "or" is not exclusive; and (f) "includes" and "including" are not limiting.

Executed on the date first above written.

COUNTY OF RIVERSIDE:

LENDER:

By: _____
Chairman
Board of Supervisors

By: _____

ATTEST:
Kimberly A. Rector
Clerk of the Board

By: _____

APPROVED AS TO FORM:
Minh C. Tran, County Counsel

By: _____

Deputy County Counsel

Accepted and Agreed To:

Lessor:

a _____

By: _____ [signature] _____

Its: _____ [state title] _____

[Exhibit A: Legal description of Mortgage Premises]

RULES AND REGULATIONS
(27431 Enterprise Circle W, Temecula, CA 92590)

County shall faithfully observe and comply with the following Rules and Regulations for the project located at 27431 Enterprise Circle W, Temecula, CA 92590 (the "Project"). The capitalized terms utilized herein shall have the same meaning attributed them in the written lease agreement (the "Lease") executed concurrently herewith. Lessor reserves the right at any time to change or rescind any one or more of these Rules and Regulations, or to make such other and further reasonable Rules and Regulations as in Lessor's judgment may from time to time be necessary for the management, safety, care and cleanliness of the Premises, the Building, the Common Areas and the Project, and for the preservation of good order therein, as well as for the convenience of other occupants and tenants therein, by providing 30 days written notice to County. Lessor shall not be responsible to County for the nonperformance of any of said Rules and Regulations by or otherwise with respect to the acts or omissions of any other tenants or occupants of the Building and Project. Lessor may waive any one or more of these Rules and Regulations for the benefit of any particular tenants, but no such waiver by Lessor shall be construed as a waiver of such Rules and Regulations in favor of any other tenant, nor prevent Lessor from thereafter enforcing any such Rules and Regulations against any or all tenants of the Building and Project. County shall be deemed to have read these Rules and Regulations and to have agreed to abide by them as a condition of its occupancy of the Premises. In the case of any conflict between these Rules and Regulations and the Lease, the Lease shall control.

I. GENERAL RULES

1. The sidewalks, driveways, entrances, passages, courts, vestibules, stairways, corridors or halls of the Building and Project shall not be obstructed or used for any purpose other than ingress and egress.
2. No awnings or other projection shall be attached to the outside walls of the Building without Lessor's prior written consent.
3. The sashes, sash doors, skylights, windows and doors that reflect or admit light and air into the halls, passageways or other public places in the Building and Project shall not be covered or obstructed, nor shall any bottles, parcels or other articles be placed on the windowsills, plants allowed. Neither the interior nor the exterior of any windows shall be coated or otherwise sun screened without Lessor's prior written consent. If County desires new or alternative window curtains, the same must be of such uniform shape, color, material and make as may be prescribed by Lessor.
4. Without Lessor's prior written consent (in its sole and absolute discretion), no sign, advertisement, notice or video shall be exhibited, projected, displayed, painted or affixed by County on any part of the Premises, the Building or the Project so as to be seen from the outside of its Premises. In the event of County's violation of the foregoing, Lessor may remove the same without any liability and may charge the expense incurred in such removal to County. All signs, whether on doors, sign post or elsewhere, shall be inscribed, painted or affixed by County at the expense of County, and shall be of a size, color and style acceptable to Lessor.

5. The bulletin board or directory of the Building will be provided by landlord at landlord's cost, exclusively for the display of the name and location of tenants that have secured an entire suite within the Building, or as otherwise decided by Lessor, in its sole discretion. Lessor reserves the right to exclude any other names therefrom, and each and every name in addition to the name of County placed upon such bulletin board or directory, shall be subject to Lessor's prior written consent (and if approved by Lessor, all costs therefore shall be paid by tenants). Any such listings or representations, once installed, shall be subject to relocation or removal upon Lessor's written request for any reason (except that any such relocations or removals at Lessor's request, unless such request is based upon County's breach of the Lease, shall be paid for by Lessor), and County shall pay for the removal of any such listings or representations upon its departure from its Premises.

6. All doors opening onto public corridors shall be kept closed, except when being used for ingress and egress.

7. County shall not mark, paint, drill or bore into, cut or string wires in, lay linoleum or other floor coverings, in, or in any way deface any part of its Premises or the Building or Project, except with Lessor's prior written consent and as Lessor may direct.

8. All keys shall be obtained from Lessor. No additional locks or bolts of any kind shall be placed upon any of the doors or windows by County, nor shall any changes be made in existing locks or the mechanisms thereof. County must, upon the termination of its tenancy, give to Lessor all keys pertaining to the Premises and the Building, and in the event of the loss of any keys so furnished, County shall pay Lessor the cost of replacing same or changing the lock or locks opened by such lost key(s) if Lessor shall deem it necessary to make such change.

9. Security. County shall provide at County Cost and Lessor's approval card reader and burglar alarm in suite. Also, installation of cameras inside suite and exterior camera to view county vehicle parking.

10. No window or other air conditioning or heating units or other similar apparatus shall be installed or used by County without Lessor's prior written consent.

11. The water and wash closets and other plumbing fixtures shall not be used for any purpose other than those for which they were constructed and no sweepings, rubbish, rags or other substances shall be thrown therein. County agrees to prevent the overflow or release of water from bathrooms or kitchens, including but not limited to toilets, sinks, kitchen appliances, and other water receptacles. All damages resulting from any misuse of the fixtures by, or overflow or release of water caused by, County or its servants, employees, agents, visitors or licenses shall be borne by County.

12. County shall: (a) clean and dry visible moisture on windows, walls, and other surfaces, including personal property as soon as possible, (b) regularly clean and sanitize kitchens and other surfaces where water, moisture condensation, and mold can collect shall be regularly cleaned and sanitized, and (c) limit the watering of any indoor plants. County shall not obstruct or impede fresh air supply to furnace, air conditioner or heater ducts, or regular air flow and circulation throughout the Premises. County shall report any of the following to Lessor within forty-eight (48) hours after County first becomes aware of the same: (i) non-working fan, heater, air conditioner or ventilation systems; (ii) plumbing leaks, drips, sweating pipes, and/or wet spots; (iii) overflows from bathroom, kitchen, or other facilities, including, but not limited to, tubs, showers, shower enclosures, toilets, sinks, kitchen appliances, or other receptacles of water, especially in cases where the overflow may have permeated walls, floors, ceilings or fixtures; (iv) water intrusion into the Premises of any kind; (v) any mold or black or brown spots or moisture on surfaces inside the Premises; (vi) broken plumbing systems or standing water near structures within the Premises; and (vii) any odors consistent with mold growth within the Premises.

13. All removals from, or carrying in or out of, the Building and Project of any safes, freight, furniture, heavy or bulky matter of any description, must take place only prior to 7:00 A.M. and/or after 5:30 P.M. on days other than Saturdays, Sundays and holidays (no moving being permitted on Saturdays, Sundays or holidays without special permission) and must be made upon the previous written notice to Lessor and under the supervision of Lessor or its agent(s), and the persons employed by County to perform such work must be acceptable to Lessor. County shall be responsible for any damage to the Premises, the Building and the Project caused by or resulting from any such activity. Lessor reserves the right to inspect all safes or other heavy or bulky equipment or articles to be brought into the Building and to exclude from the Building all such heavy or bulky equipment or articles, the weight of which may exceed the floor load for which the Building is designed, or such equipment or articles as may violate any of the provisions of the Lease. County shall not use any machinery or other bulky articles in the Premises, even though its installation may have been permitted, which may cause any noise, or jar, or tremor to the floors or walks, or which by its weight might cause injury to the floor of the Building.

14. Neither County nor its servants, employees, agents, visitors or licensees shall at any time bring or keep upon the Premises any flammable, combustible or explosive fluid, chemical or substance, except for a reasonable quantity of such material reasonably necessary for the conduct of County's business.

15. The Premises shall not be used for manufacturing or for the storage of merchandise except as such storage may be incidental to the County's use of the Premises as agreed upon in the Lease. County shall not, without Lessor's prior written consent, occupy or permit any portion of the Premises to be occupied or used for the manufacture or sale of liquor or tobacco in any form, or as a barber or manicure shop, or as an employment bureau. The Premises shall not be used for lodging or sleeping or for any immoral or illegal purposes.

16. County shall not make, or permit to be made, any unseemly or disturbing noises, or disturb or interfere with occupants of the Building or the Project or neighboring buildings or premises or those having business with it by the use of any musical instrument, radio, phonographs or unusual noise, or in any other way. Neither County nor its servants, employees, agents, visitors or licensees shall throw anything out of doors, windows or skylights or down passageways or common corridors.

17. No bicycles, vehicles or animals of any kind shall be brought into or kept in or about the Premises, and no cooking shall be done or permitted in the Premises, except that the preparation of coffee, tea, hot chocolate and similar items for County, its employees and visitors shall be permitted provided such activities do not otherwise violate the Lease. County shall not cause or permit any unusual or objectionable odors to be produced in or emanate from the Premises. The use of a toaster oven, microwave, and toaster are acceptable to Lessor.
18. There shall not be used in any space, or in the elevators, common corridors or public halls of the Building, any hand trucks except those equipped with rubber tires and side guards.
19. No vending or coin operated machines shall be placed by County within the Premises without Lessor's prior written consent.
20. No person shall be employed by County to do janitorial, maintenance, construction or similar work in any part of the Building without Lessor's prior written consent. Any person employed by County to do janitorial, maintenance or similar work with Lessor's consent shall, while in the building, be subject to and under the control and direction of Lessor or its agent or representative (but not as an agent or servant of Lessor) and County shall be responsible for all acts of such persons.
21. Lessor shall have the right to prohibit any advertising by County which, in Lessor's opinion, tends to impair the reputation of the Building and the Project or its desirability as an office building, and upon written notice from Lessor, County shall refrain from or discontinue such advertising.
22. Canvassing, soliciting and peddling are not permitted in the Building or the Project, and County shall cooperate to prevent same.
23. Lessor reserves the right to control access to the Building by all persons after reasonable hours of generally recognized business days and at all hours on Sundays and legal holidays. County shall have building access 24 hours a day and be responsible for all persons for whom it requests after-hours access, and shall be liable to Lessor for all acts and omissions of such persons. Lessor assumes no responsibility and shall not be liable for any damage resulting from the admission of any unauthorized person to the Building.
24. Lessor reserves the right to exclude or expel from the Building any person who, in the judgment of Lessor, is intoxicated or under the influence of liquor or drugs, or who shall in any manner do any act in violation of these Rules and Regulations.
25. County shall not suffer or permit smoking or carrying of lighted cigars or cigarettes in areas reasonably designated by Lessor or by applicable governmental agencies as nonsmoking areas.
26. County shall comply with all safety, fire protection and evacuation regulations established by Lessor or any applicable governmental agency.
27. County assumes all risks from theft or vandalism and agrees to keep the Premises locked as may be required.

II. PARKING RULES.

The following parking rules and regulations ("Parking Rules") shall be in effect at the Project. County shall comply with these Parking Rules in its use (and in the use of its visitors, patrons and employees) of the parking facilities.

1. Parking areas shall be used only for parking vehicles no larger than full size, passenger automobiles herein called "Permitted Size Vehicles." Vehicles other than Permitted Size Vehicles are herein referred to as "Oversized Vehicles." Long term parking and storage of larger vehicles are not allowed.
2. County shall not permit or allow any vehicles that belong to or are controlled by County or County's employees, suppliers, shippers, customers, or invitees to be loaded, unloaded, or parked in areas other than those designated by Lessor for such activities.
3. Users of the parking area will obey all posted signs and park only in the areas designated for vehicle parking.
4. Unless otherwise instructed, every person using the parking area is required to park and lock his own vehicle. Lessor will not be responsible or liable to County, its visitors or employees for any damage to vehicles, injury to persons or loss of property, all of which risks are assumed by the party using the parking area.
5. The parking lot shall be used only for parking Permitted Size Vehicles on a day-to-day basis. Overnight parking for County vehicles is permitted. The maintenance, washing, waxing or cleaning of vehicles in the parking structure or common areas of the Project is prohibited. County shall have no right to install any fixtures, equipment or personal property (other than vehicles) in the parking facilities, nor shall County make any alteration to the parking facilities unless approved in advance by the Lessor. With Lessor's approval, County may request in advance additional lighting or surveillance cameras at Tenant's sole cost and expense.
6. County shall be responsible for seeing that all of its employees, agents and invitees comply with all applicable parking rules, regulations, laws and agreements (including, without limitation, these Parking Rules).
7. Such parking use as is herein provided is intended only as a license and no bailment is intended or shall be created hereby.
8. In no event shall County or its employees park in reserved spaces leased to other tenants, or in stalls within designated visitor parking zones.
9. County shall, upon request of Lessor from time to time, furnish Lessor with a list of the names of its employees and vehicle license plate numbers.
10. Persons using the parking facilities shall observe all directional signs and arrows and any posted speed limits. Unless otherwise posted, in no event shall the speed limit of five (5) miles per hour be exceeded. All vehicles shall be parked entirely within painted stalls, and no vehicles shall be parked in areas which are posted or marked as "no parking" or on driveways and aisles. Only one (1) Permitted Size Vehicle may be parked in a parking space. In no event shall County interfere with the use and enjoyment of the parking facilities by other tenants of the Building or their employees or invitees.

11. Should any parking spaces or privileges be allotted by Lessor or County, either on a reserved or unreserved basis, County shall not assign or sublet any of those spaces, either voluntarily or by operation of law, without the prior written consent of Lessor, except in connection with an authorized assignment of this Lease or subletting of the Premises.

12. County agrees to notify its employees and visitors of the requirements of these Parking Rules as the same are modified from time to time, and assumes responsibility for compliance by its employees and visitors with these Parking Rules as the same are modified from time to time. County authorizes Lessor to tow away from the Building and/or parking facilities any vehicle parked in violation of these Parking Rules, and/or to attach violation stickers or notices to those vehicles.

Acknowledged and Agreed

By: *Kristin Lorge*

Date: 8/1/2025



Peter Aldana
Riverside County
Assessor-County Clerk-Recorder
2724 Gateway Drive
Riverside, CA 92507
(951) 486-7000
www.rivcoacr.org

Receipt: 25-288448

Product	Name	Extended
FISH	CLERK FISH AND GAME FILINGS	\$50.00
	# Pages	2
	Document #	E-202500838
	Filing Type	7
	State Fee Prev Charged	false
	No Charge Clerk Fee	false
F&G Notice of Exemption Fee		\$50.00
Total		\$50.00
Tender (On Account)		\$50.00
Account#	CEQARIVCOFM	
Account Name	CEQARIVCOFM - RIVERSIDE COUNTY FACILITIES MANAGEMENT	
Balance	\$7,137.75	



State of California - Department of Fish and Wildlife
2025 ENVIRONMENTAL DOCUMENT FILING FEE
CASH RECEIPT
 DFW 753.5a (REV. 01/01/25) Previously DFG 753.5a

RECEIPT NUMBER: 25-288448
STATE CLEARINGHOUSE NUMBER (If applicable)

SEE INSTRUCTIONS ON REVERSE. TYPE OR PRINT CLEARLY.

LEAD AGENCY COUNTY OF RIVERSIDE FACILITIES	LEAD AGENCY EMAIL MSULLIVAN@RIVCO.ORG	DATE 09/22/2025
COUNTY/STATE AGENCY OF FILING RIVERSIDE		DOCUMENT NUMBER E-202500838

PROJECT TITLE
 RIVERSIDE COUNTY DEPARTMENT OF ENVIRONMENTAL HEALTH (DEH) LEASE AGREEMENT
 WITH ENTERPRISE CIRCLE INVESTMENTS, LLC, TEMECULA

PROJECT APPLICANT NAME COUNTY OF RIVERSIDE FACILITIES	PROJECT APPLICANT EMAIL MSULLIVAN@RIVCO.ORG	PHONE NUMBER (951) 955-4820
PROJECT APPLICANT ADDRESS 3450 14TH STREET,	CITY RIVERSIDE	STATE CA
		ZIP CODE 92501

PROJECT APPLICANT (Check appropriate box)

Local Public Agency
 School District
 Other Special District
 State Agency
 Private Entity

CHECK APPLICABLE FEES:

<input type="checkbox"/> Environmental Impact Report (EIR)	\$4,123.50	\$ _____
<input type="checkbox"/> Mitigated/Negative Declaration (MND)(ND)	\$2,968.75	\$ _____
<input type="checkbox"/> Certified Regulatory Program (CRP) document - payment due directly to CDFW	\$1,401.75	\$ _____

Exempt from fee
 Notice of Exemption (attach)
 CDFW No Effect Determination (attach)
 Fee previously paid (attach previously issued cash receipt copy)

<input type="checkbox"/> Water Right Application or Petition Fee (State Water Resources Control Board only)	\$850.00	\$ _____
<input checked="" type="checkbox"/> County documentary handling fee		\$ _____ \$50.00
<input type="checkbox"/> Other		\$ _____

PAYMENT METHOD:

Cash
 Credit
 Check
 Other

TOTAL RECEIVED \$ _____ \$50.00

SIGNATURE X	AGENCY OF FILING PRINTED NAME AND TITLE Deputy Jessica Arevalo
----------------	--

County of Riverside
Facilities Management
3450 14th Street, Riverside, CA

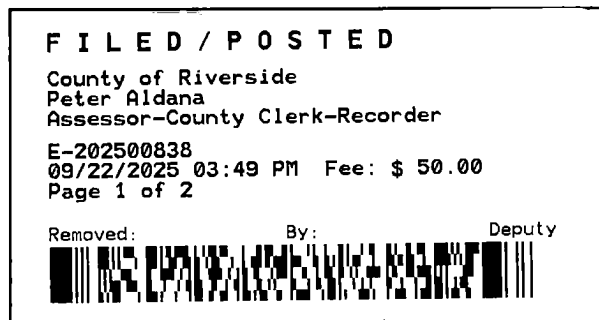

NOTICE OF EXEMPTION

July 24, 2025

Project Name: Riverside County Department of Environmental Health (DEH) Lease Agreement with Enterprise Circle Investments, LLC, Temecula

Project Number: FM0414200018

Project Location: 27431 Enterprise Circle West, Suite 101, east of Winchester Road, Temecula, California, 92591, Assessor's Parcel Number (APN) 921-480-009

Description of Project: On July 2, 2024, the Board of Supervisors approved Minute Order 3.3 authorizing Facilities Management Real Estate (FM-RE) to locate suitable office space for DEH in the City of Temecula or the surrounding area.

FM-RE issued a Request for Proposal (RFP) and received submittals from various landlords. Of the proposals submitted, Enterprise Circle Investments LLC, a California limited liability company (Landlord), was selected for its existing building known as the New American Office Building located in Temecula. The 4,116 square-foot facility located at 27431 Enterprise Circle West, Suite 101, Temecula, will accommodate DEH's program needs by providing more efficient workspace for employees while providing ample space to provide improved services to the community. A new lease agreement (Lease) represents a 5-year term to commence upon completion of tenant improvements. The improvements requested include a new reception area to accommodate staff, paint and flooring throughout the suite, IT Room upgrades, removal of a few walls, and kitchen counter upgrades. The work will be contracted and paid for by the Landlord and the County will reimburse Landlord monthly for the improvements throughout the term of the Lease. The occupancy of the facility by DEH is anticipated to commence December 2025. The Lease Agreement with Enterprise Circle Investments, LLC is identified as the proposed project under the California Environmental Quality Act (CEQA). The proposed project would not result in an increase in capacity or physical expansion. No significant physical changes would occur as a result of the Lease Agreement.

Name of Public Agency Approving Project: Riverside County

Name of Person or Agency Carrying Out Project: Riverside County Facilities Management

Exempt Status: State CEQA Guidelines Section 15301, Class 1, Existing Facilities Exemption; Section 15061(b) (3), General Rule or "Common Sense" Exemption. Codified under California Code of Regulations Title 14, Article 5, Section 15061.

Reasons Why Project is Exempt: The proposed project is categorically exempt from the provisions of CEQA specifically by the State CEQA Guidelines as identified below. The project will not result in any specific or general exceptions to the use of the categorical exemption as detailed under State CEQA Guidelines Section 15300.2. The project will not cause an impact to an environmental resource of hazardous or critical concern nor would the project involve unusual circumstances that could potentially have a significant effect on the environment. The project would not result in impacts to scenic highways, hazardous waste sites, historic resources, or other sensitive natural environments, or have a cumulative effect to the environment. No significant environmental impacts are anticipated to occur with the Lease Agreement and interior tenant improvements.

- **Section 15301 – Class 1 Existing Facilities Exemption:** This categorical exemption includes the operation, repair, maintenance, leasing, or minor alteration of existing public or private structures or facilities, provided the exemption only involves negligible or no expansion of the previous site’s use. The Lease Agreement is a contractual action to permit the use of an existing building and includes interior tenant improvements to make the office space functional for DEH. No increase in building footprint or substantial increase in capacity would be created by the project. Therefore, the project is exempt as it meets the scope and intent of the Categorical Exemption identified in Section 15301, Article 19, Categorical Exemptions of the CEQA Guidelines.
- **Section 15061 (b) (3) – “Common Sense” Exemption:** In accordance with CEQA, the use of the Common Sense Exemption is based on the “general rule that CEQA applies only to projects which have the potential for causing a significant effect on the environment.” State CEQA Guidelines, Section 15061(b) (3). The use of this exemption is appropriate if “it can be seen with certainty that there is no possibility that the activity in question may have a significant effect on the environment.” *Ibid.* This determination is an issue of fact and if sufficient evidence exists in the record that the activity cannot have a significant effect on the environment, then the exemption applies and no further evaluation under CEQA is required. See *No Oil, Inc. v. City of Los Angeles* (1974) 13 Cal. 3d 68. The ruling in this case stated that if a project falls within a category exempt by administrative regulation or ‘it can be seen with certainty that the activity in question will not have a significant effect on the environment’, no further agency evaluation is required. With certainty, there is no possibility that the project may have a significant effect on the environment. The proposed Lease Agreement and interior tenant improvements will not result in any direct or indirect physical environmental impacts. The use and operation of the facility will be substantially similar to the existing use and will not create any new environmental impacts to the surrounding area. No impacts beyond the ongoing, existing use of the site would occur. Therefore, in no way, would the project as proposed have the potential to cause a significant environmental impact and the project is exempt from further CEQA analysis.

Therefore, the County of Riverside Facilities Management hereby concludes that no physical environmental impacts are anticipated to occur and the project as proposed is exempt under CEQA. No further environmental analysis is warranted.

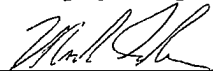
Signed:  **Date:** 7-24-2025
 Mike Sullivan
 County of Riverside, Facilities Management

Document Root (Read-Only)

Selected Document

2025091074 - NOE - Riverside County Department of Environmental Health (DEH) Lease Agreement with Enterprise Circle Investments, LLC, Temecula

Riverside County
Created - 9/23/2025 | Submitted - 9/23/2025 | Posted - 9/23/2025 | Received - 9/23/2025 | Published - 9/23/2025
Whitney N Mayo

Document Details

Public Agency
Riverside County

Document Type
Notice of Exemption

Document Status
Published

Title
Riverside County Department of Environmental Health (DEH) Lease Agreement with Enterprise Circle Investments, LLC, Temecula

Document Description

On July 2, 2024, the Board of Supervisors approved Minute Order 3.3 authorizing Facilities Management Real Estate (FM-RE) to locate suitable office space for DEH in the City of Temecula or the surrounding area. FM-RE issued a Request for Proposal (RFP) and received submittals from various landlords. Of the proposals submitted, Enterprise Circle Investments LLC, a California limited liability company (Landlord), was selected for its existing building known as the New American Office Building located in Temecula. The 4,116 square-foot facility located at 27431 Enterprise Circle West, Suite 101, Temecula, will accommodate DEH's program needs by providing more efficient workspace for employees while providing ample space to provide improved services to the community. A new lease agreement (Lease) represents a 5-year term to commence upon completion of tenant improvements. The improvements requested include a new reception area to accommodate staff, paint and flooring throughout the suite, IT Room upgrades, removal of a few walls, and kitchen counter upgrades. The work will be contracted and paid for by the Landlord and the County will reimburse Landlord monthly for the improvements throughout the term of the Lease. The occupancy of the facility by DEH is anticipated to commence December 2025. The Lease Agreement with Enterprise Circle Investments, LLC is identified as the proposed project under the California Environmental Quality Act (CEQA). The proposed project would not result in an increase in capacity or physical expansion. No significant physical changes would occur as a result of the Lease Agreement.

Attachments (Upload Project Documents)

3.25 - NOE - DEH Lease Agreement, Temecula.pdf

Contacts

County of Riverside Facilities Management - *Mike Sullivan*

3450 14th Street
Riverside, CA 92501
Phone : (951) 955-4820
msullivan@rivco.org

Regions

Southern California

Counties

Riverside

Cities

Temecula

Location Details**Cross Streets**

27431 Enterprise Circle West, Suite 101, east of Winchester Road

Parcel Number - 921-480-009

Other Location Info

27431 Enterprise Circle West, Suite 101, east of Winchester Road, Temecula, California, 92591, Assessor's Parcel Number (APN) 921-480-009

Notice of Exemption**Exempt Status**

Categorical Exemption

Type, Section Number or Code Number

15301

Reasons why project is exempt

The proposed project is categorically exempt from the provisions of CEQA specifically by the State CEQA Guidelines as identified below. The project will not result in any specific or general exceptions to the use of the categorical exemption as detailed under State CEQA Guidelines Section 15300.2. The project will not cause an impact to an environmental resource of hazardous or critical concern nor would the project involve unusual circumstances that could potentially have a significant effect on the environment. The project would not result in impacts to scenic highways, hazardous waste sites, historic resources, or other sensitive natural environments, or have a cumulative effect to the environment. No significant environmental impacts are anticipated to occur with the Lease Agreement and interior tenant improvements.

This categorical exemption includes the operation, repair, maintenance, leasing, or minor alteration of existing public or private structures or facilities, provided the exemption only involves negligible or no expansion of the previous site's use. The Lease Agreement is a contractual action to permit the use of an existing building and includes interior tenant improvements to make the office space functional for DEH. No increase in building footprint or substantial increase in capacity would be created by the project. Therefore, the project is exempt as it meets the scope and intent of the Categorical Exemption identified in Section 15301, Article 19, Categorical Exemptions of the CEQA Guidelines.

Therefore, the County of Riverside Facilities Management hereby concludes that no physical environmental impacts are anticipated to occur and the project as proposed is exempt under CEQA. No further environmental analysis is warranted.

Exempt Status

Other

Type, Section Number or Code Number

15061(b)(3)

Reasons why project is exempt

The proposed project is categorically exempt from the provisions of CEQA specifically by the State CEQA Guidelines as identified below. The project will not result in any specific or general exceptions to the use of the categorical exemption as detailed under State CEQA Guidelines Section 15300.2. The project will not cause an impact to an environmental resource of hazardous or critical concern nor would the project involve unusual circumstances that could potentially have a significant effect on the environment. The project would not result in impacts to scenic highways, hazardous waste sites, historic resources, or other sensitive natural environments, or have a cumulative effect to the environment. No significant environmental impacts are anticipated to occur with the Lease Agreement and interior tenant improvements.

In accordance with CEQA, the use of the Common Sense Exemption is based on the "general rule that CEQA applies only to projects which have the potential for causing a significant effect on the environment." State CEQA Guidelines, Section 15061(b) (3). The use of this exemption is appropriate if "it can be seen with certainty that there is no possibility that the activity in question may have a significant effect on the environment." Ibid. This determination is an issue of fact and if sufficient evidence exists in the record that the activity cannot have a significant effect on the environment, then the exemption applies and no further evaluation under CEQA is required. See *No Oil, Inc. v. City of Los Angeles* (1974) 13 Cal. 3d 68. The ruling in this case stated that if a project falls within a category exempt by administrative regulation or 'it can be seen with certainty that the activity in question will not have a significant effect on the environment', no further agency evaluation is required. With certainty, there is no possibility that the project may have a significant effect on the environment. The proposed Lease Agreement and interior tenant improvements will not result in any direct or indirect physical environmental impacts. The use and operation of the facility will be substantially similar to the existing use and will not create any new environmental impacts to the surrounding area. No impacts beyond the ongoing, existing use of the site would occur. Therefore, in no way, would the project as proposed have the potential to cause a significant environmental impact and the project is exempt from further CEQA analysis.

Therefore, the County of Riverside Facilities Management hereby concludes that no physical environmental impacts are anticipated to occur and the project as proposed is exempt under CEQA. No further environmental analysis is warranted.

County Clerk(s)

Riverside

Signature

Title

Date

SCH Number 2025091074

From Thomas Hubbard <THOMAS.HUBBARD@lci.ca.gov>

Date Tue 9/23/2025 3:26 PM

To Mayo, Whitney <WMayo@Rivco.org>

CAUTION: This email originated externally from the **Riverside County** email system. **DO NOT** click links or open attachments unless you recognize the sender and know the content is safe.

Hello,

Thank you for submitting your notice through CEQA Submit. Your document has been successfully published.

To view your submission, use the following link.

<https://cegasubmit.lci.ca.gov/Document/Index/323594/1>

Please contact the SCH with any questions at state.clearinghouse@lci.ca.gov.

Thank you,



Thomas Hubbard | *he/him*

Jr. CEQA Analyst

Governor's Office of Land Use and Climate Innovation

Formerly known as the Governor's Office of Planning and Research

Thomas.Hubbard@lci.ca.gov

lci.ca.gov | [Follow us on LinkedIn](#) | [Follow us on X](#)

****Note:** No reply, response, or information provided constitutes legal advice.

Confidentiality Notice: The information contained in this email and any attachments is for the exclusive use of the intended recipient(s) and may contain confidential and privileged information. It is the property of the California Governor's Office of Land Use and Climate Innovation. Unauthorized use, disclosure, or copying of this communication or any part thereof is strictly prohibited and may be unlawful. If you are not the intended recipient, please notify the sender immediately by return email and destroy all copies of the original message and any attachments.

Exhibit A

FY 2025/26

Department of Environmental Health

27431 Enterprise Circle, Suite 101, Temecula, CA 92591

ESTIMATED AMOUNTS

Total Square Footage to be Leased:

Current Office:	4,116 SQFT		
Approximate Cost per SQFT (Jul-Dec)	\$ -		
Approximate Cost per SQFT (Jan-Jun)	\$ 2.15		
Lease Cost per Month (Jul-Dec)	\$ -		
Lease Cost per Month (Jan-Jun)	\$ 8,849.40		
Total Lease Cost (Jul-Dec)		\$ -	
Total Lease Cost (Jan-Jun)		\$ 53,096.40	
Total Estimated Lease Cost for FY 2025/26		\$ 53,096.40	

Estimated Additional Costs:

Utility Cost per SQFT	\$ 0.20		
Estimated Utility Costs per Month	\$ 823.20		
Total Estimated Utility Cost (Jul-Dec)		\$ -	
Total Estimated Utility Cost (Jan-Jun)		\$ 4,939.20	
Total Estimated Utility Cost for FY 2025/26		\$ 4,939.20	
Tenant Improvements	\$ 1,234.80	\$ 7,408.80	
RCIT		\$ 124,850.00	
FM Lease Management Fee as of 07/01/2025	4.84%	\$ 2,928.45	
TOTAL ESTIMATED COST FOR FY 2025/26		\$ 193,222.85	

Exhibit B

FY 2026/27

Department of Environmental Health

27431 Enterprise Circle, Suite 101, Temecula, CA 92591

ESTIMATED AMOUNTS

Total Square Footage to be Leased:

Current Office:	4,116 SQFT		
Approximate Cost per SQFT (Jul-Dec)	\$ 2.15		
Approximate Cost per SQFT (Jan-Jun)	\$ 2.21		
Lease Cost per Month (Jul-Dec)	\$ 8,849.40		
Lease Cost per Month (Jan-Jun)	\$ 9,114.88		
Total Lease Cost (Jul-Dec)		\$	53,096.40
Total Lease Cost (Jan-Jun)		\$	54,689.28
Total Estimated Lease Cost for FY 2026/27		\$	107,785.68

Estimated Additional Costs:

Utility Cost per SQFT	\$ 0.20		
Estimated Utility Costs per Month		\$	823.20
Total Estimated Utility Cost (Jul-Jun)		\$	<u>9,878.40</u>
Tenant Improvements	\$ 1,234.80	\$	14,817.60
FM Lease Management Fee as of 07/01/2025	4.84%	\$	5,934.00
TOTAL ESTIMATED COST FOR FY 2026/27		\$	<u>138,415.68</u>

RIVERSIDE COUNTY DEPARTMENT OF ENVIRONMENTAL HEALTH

27431 Enterprise Circle West, Suite 101, Temecula, CA 92590

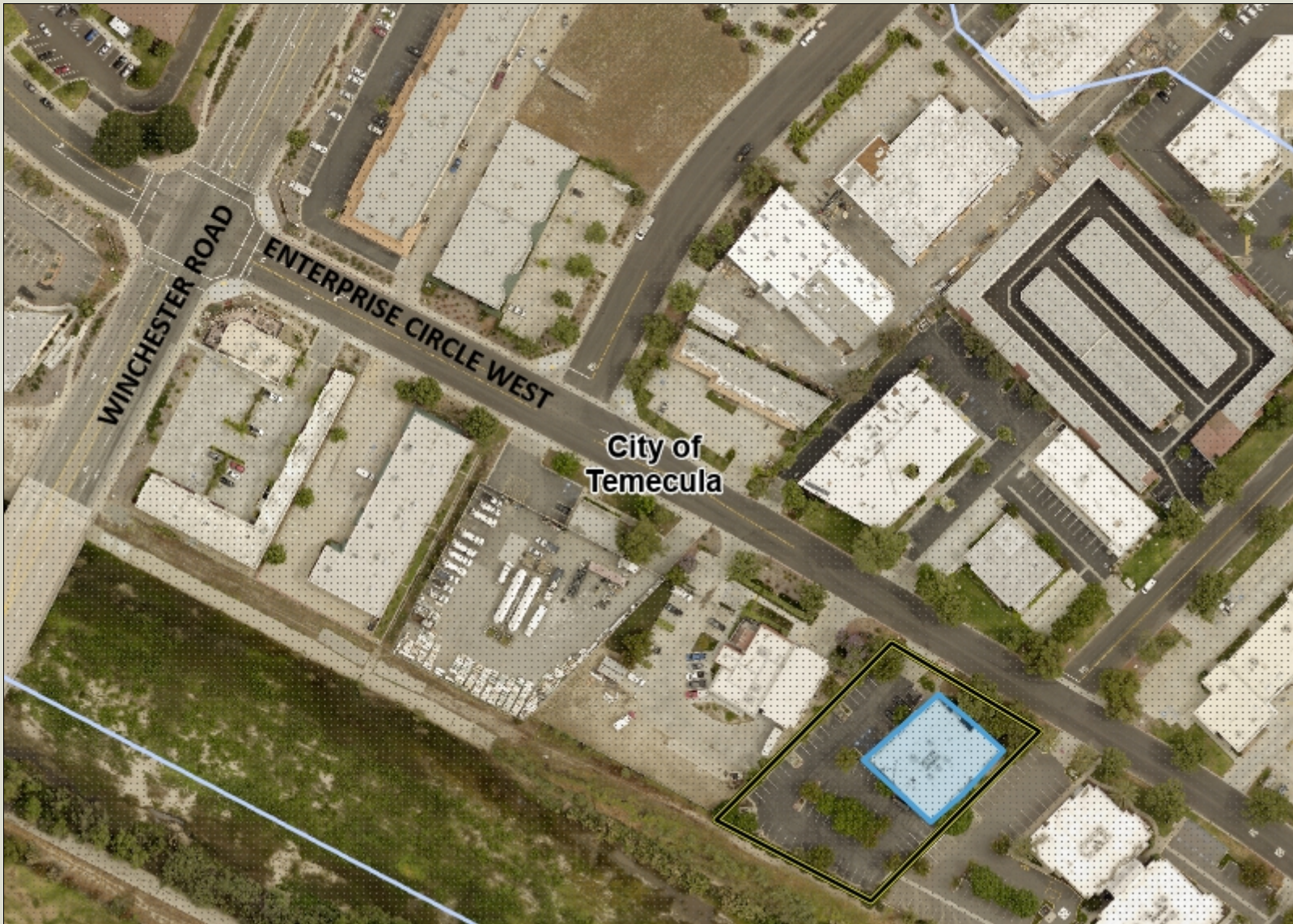

Legend

- County Boundary
- City Boundaries
- Blueline Streams
- City Areas



IMPORTANT Maps and data are to be used for reference purposes only. Map features are approximate, and are not necessarily accurate to surveying or engineering standards. The County of Riverside makes no warranty or guarantee as to the content (the source is often third party), accuracy, timeliness, or completeness of any of the data provided, and assumes no legal responsibility for the information contained on this map. Any use of this product with respect to accuracy and precision shall be the sole responsibility of the user.

Notes

District 3
Leased area outlined in blue
APN 921-480-009

0 188 376 Feet

REPORT PRINTED ON... 7/31/2025 6:20:58 AM

© Riverside County GIS