

SUBMITTAL TO THE BOARD OF SUPERVISORS
COUNTY OF RIVERSIDE, STATE OF CALIFORNIA



ITEM: 2.2
(ID # 29464)

MEETING DATE:
Tuesday, December 16, 2025

FROM : AGRICULTURAL COMMISSIONER

SUBJECT: AGRICULTURAL COMMISSIONER: Receive and File the Riverside County 2024 Annual Agricultural Production Report, All Districts. [\$0]

RECOMMENDED MOTION: That the Board of Supervisors:

Receive and File the Riverside County 2024 Annual Agricultural Production Report.

ACTION:Consent

Delia Cioc, Assistant Agricultural Commissioner. 11/21/2025

MINUTES OF THE BOARD OF SUPERVISORS

On motion of Supervisor Perez, seconded by Supervisor Gutierrez and duly carried, IT WAS ORDERED that the above matter is received and filed as recommended.

Ayes: Spiegel, Washington, Perez, and Gutierrez
Nays: None
Absent: Medina
Date: December 16, 2025
xc: Agric. Comm.

Kimberly A. Rector
Clerk of the Board

By: 
Deputy

**SUBMITTAL TO THE BOARD OF SUPERVISORS COUNTY OF RIVERSIDE,
STATE OF CALIFORNIA**

FINANCIAL DATA	Current Fiscal Year:	Next Fiscal Year:	Total Cost:	Ongoing Cost
COST	\$ 0	\$ 0	\$ 0	\$ 0
NET COUNTY COST	\$ 0	\$ 0	\$ 0	\$ 0
SOURCE OF FUNDS: N/A			Budget Adjustment: N/A	
			For Fiscal Year: 25/26	

C.E.O. RECOMMENDATION: Approve

BACKGROUND:

Summary

The annual Riverside County Agricultural Production Report is produced in accordance with Section 2279 of the California Department of Food and Agricultural Code and summarizes the acreage, production, and valuation of our county’s agricultural commodities. The Agricultural Commissioner is privileged to submit to the Board of Supervisors the 2024 Crop Report.

The gross value of all agricultural crops produced in 2024 is \$1,768,506,000 reflecting an increase of \$228 million—approximately 14.8%—over last year’s total value. The most significant growth was observed in Nursery Stock production (38.7%), followed by Vegetables (15%), and Tree and Vine crops (10.1%). In contrast, Apiculture experienced a decline of 11.5% in value. Riverside County’s agricultural strength lies in both the diversity of crops produced and the dedication of the people who cultivate them. This year’s report highlights more than 70 different commodities, with 55 exceeding \$1 million in gross value. The high-quality crops grown here continue to provide food and fiber to 48 countries worldwide, underscoring the global impact of our local industry.

ATTACHMENT: Annual 2024 Riverside County Agricultural Production Report

**2024
RIVERSIDE COUNTY
AGRICULTURAL PRODUCTION
REPORT**



rivcoawm.org

AGRICULTURAL COMMISSIONER'S OFFICE

Agricultural Commissioner / Sealer of Weights and Measures

Delia Jimenez Cioc

Executive Assistant

Tara Buffington

Assistant Agricultural Commissioner / Sealer of Weights and Measures

Misael Martinez

Deputy Agricultural Commissioner / Sealers

Chris Blake, Erik Downs, Rudy Valencia

Supervising Agricultural & Standards Investigators

Kevin Gallego, Steven Triplett, Chris Aramouni, Marisol Torres

Agricultural & Standards Investigators

Abdulrazzaq H. Abdulrazzaq, Tasnia Akbar, Taylor Barthol, Jasmine Burden, Monica Castellanos, Evelyn Co, Shane Cunningham, Payton Daley, Blake Ferris, Manuel Figueroa, Garret Finan, Vanessa Frey, Elliot Garcia, Melissa Gonzalez, Marco Hanna, Stephanie Hernandez, Leah Huerta, Katya Kostova-Pfingsten, Brian Larson, Daniel Mariscal, Talia Marroquin, Edgar Montoya, Rocio Moreno, Hernan Nunez, Steven Olivas, Hans Pfingsten, Katya K Pfingsten, Linnea Posthuma, Natalie Posthuma, Taylor Price, Weman Reyes, Juanita Rios, Marco Rivera, Ryan Robert, Irma Rodriguez, Anayeli Sarabi, Michael Valencia, James Wills, Nijea Wyatt, Ron Wymore

Agricultural Inspectors

Oscar Uribe, Azucena Guerra

Support Staff

Erica Millan, Cynthia Ramos, Elisa Mendoza, Magdalena Aguilera

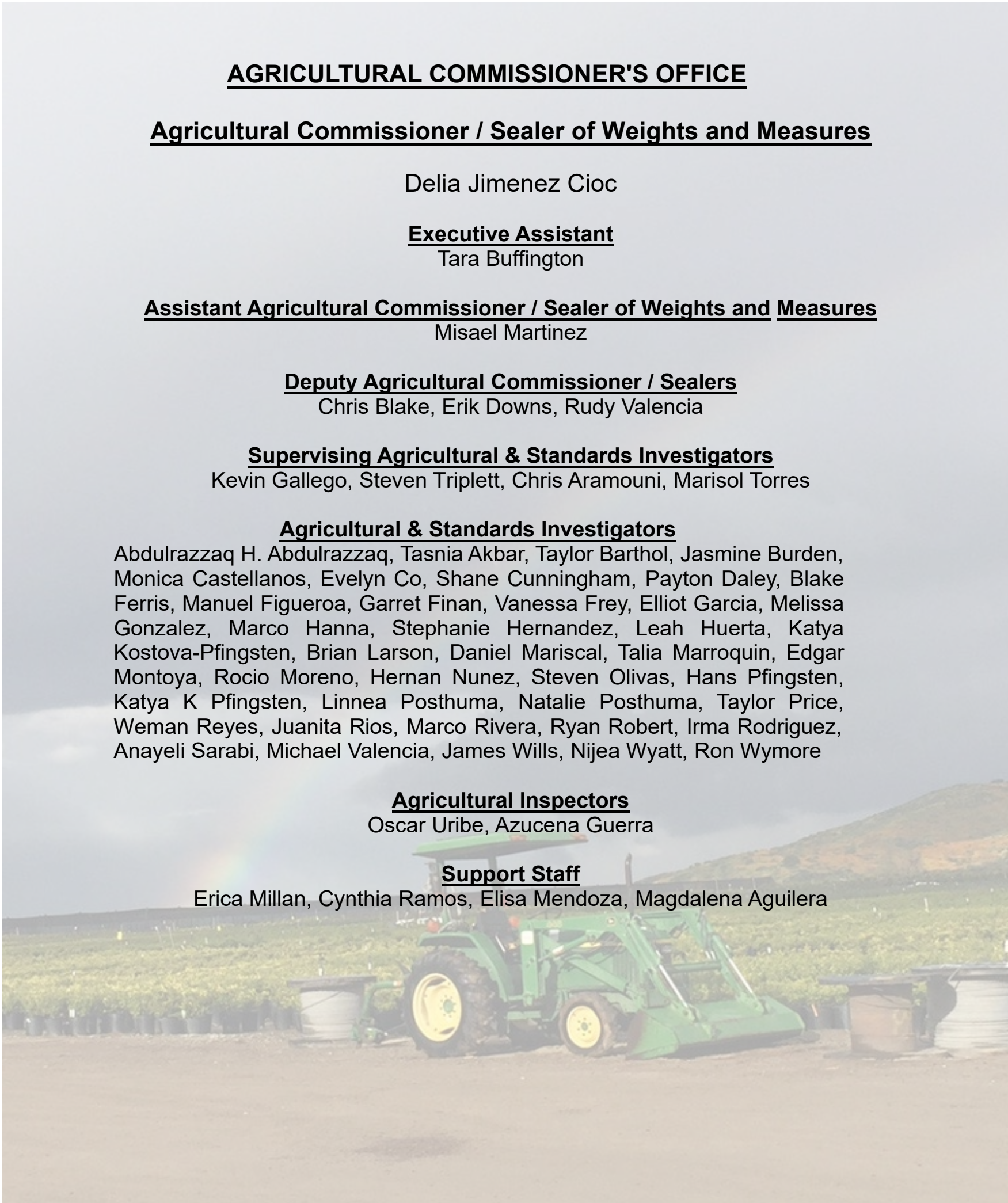

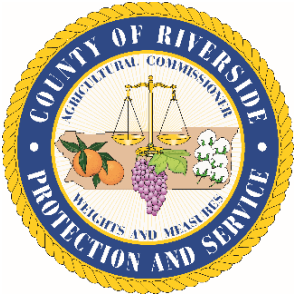

RIVERSIDE COUNTY AGRICULTURAL COMMISSIONER'S OFFICE

MISAEL MARTINEZ
ASSISTANT AGRICULTURAL COMMISSIONER / SEALER
CHRIS BLAKE
DEPUTY AGRICULTURAL COMMISSIONER / SEALER
ERIK DOWNS
DEPUTY AGRICULTURAL COMMISSIONER / SEALER
RUDY VALENCIA
DEPUTY AGRICULTURAL COMMISSIONER / SEALER

DELIA JIMENEZ CIOC
AGRICULTURAL COMMISSIONER
SEALER OF WEIGHTS AND MEASURES

Karen Ross, Secretary
California Department of Food and Agriculture

&

The Honorable Board of Supervisors of Riverside County

Jose Medina, District 1

Karen Spiegel, District 2

Chuck Washington, District 3

V. Manuel Perez, District 4, Chairman

Yxstian Gutierrez, District 5

It is my privilege to present the 2024 Riverside County Agricultural Production Report. This report is prepared in accordance with Section 2279 of the California Food and Agricultural Code and provides a comprehensive summary of the acreage, production, and valuation of our County's agricultural commodities.

The gross value of all agricultural crops produced in 2024 is **\$1,768,506,000** reflecting an increase of \$228 million—approximately 14.8%—over last year's total value. The most significant growth was observed in Nursery Stock production (38.7%), followed by Vegetables (15%), and Tree and Vine crops (10.1%). In contrast, Apiculture experienced a decline of 11.5% in value.

The Riverside County's agricultural strength lies in both the diversity of crops produced and the dedication of the people who cultivate them. This year's report highlights more than 70 different commodities, with 55 exceeding \$1 million in gross value. The high-quality crops grown here continue to provide food and fiber to 48 countries worldwide, underscoring the global impact of our local industry.

This annual report also serves as an opportunity to recognize the growers, shippers, ranchers, and businesses whose contributions are vital to the success of agriculture in Riverside County. I extend my sincere gratitude to the industry for their continued efforts in supplying the essential information that makes this report possible. Special recognition is also due to our dedicated staff for their hard work in compiling and producing the 2024 report.

Respectfully submitted,

Delia Jimenez Cioc

Agricultural Commissioner

Sealer of Weights and Measures



CONTENTS

1	Commodity Group Values
2	Leading Commodities
3	Production Valuation Changes 2023 - 2024
4	Citrus Crops
5	Tree And Vine Crops
6 – 7	Vegetable, Melon And Miscellaneous Crops
8 - 9	Field And Seed Crops
10	Livestock And Poultry Products / Aquaculture
11	Nursery Stock Production / Apiculture
12	District Values
13	California's Leading Agricultural Counties 2018 – 2024/ Riverside County's Agricultural Production Values 2014 - 2024
14 – 15	Phytosanitary Export Certification Summary
16 – 17	Riverside County Pest Interceptions
18	Sustainable Agriculture



FIVE YEAR COMPARISON

Commodity Group	2020	2021	2022	2023	2024
Citrus	\$126,567,000	\$127,473,000	\$132,062,000	\$149,171,000	\$157,402,000
Tree and Vine	\$282,840,000	\$280,105,000	\$270,078,000	\$298,806,000	\$329,001,000
Vegetable, Melons, Misc.	\$334,440,000	\$324,895,000	\$328,236,000	\$378,351,000	\$435,270,000
Field and Seed	\$156,114,000	\$135,033,000	\$159,419,000	\$157,174,000	\$156,857,000
Nursery	\$247,765,000	\$267,547,000	\$318,683,000	\$358,175,000	\$496,704,000
Apiculture	\$5,858,000	\$5,925,000	\$5,950,000	\$6,917,000	\$6,125,000
Aquaculture	\$4,596,000	\$4,873,000	\$5,749,000	\$6,735,000	\$7,063,000
Livestock and Poultry	\$260,040,000	\$260,059,000	\$270,282,000	\$185,011,000	\$180,084,000
GRAND TOTAL	\$1,418,220,000	\$1,405,910,000	\$1,490,459,000	\$1,540,340,000	\$1,768,506,000

2024 COMMODITY GROUP VALUES

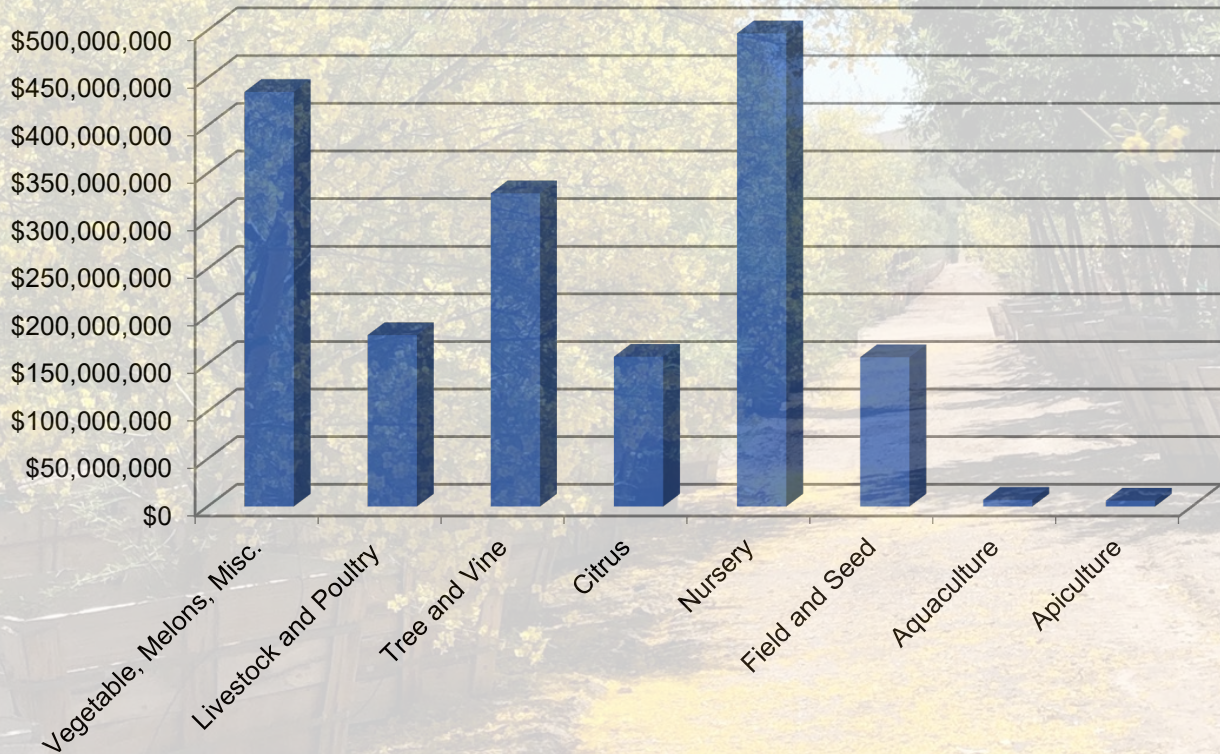

TEN LEADING CROPS FOR 2024

Rank	Crop	Value
1st	Nursery Stock	\$458,329,000
2nd	Dates	\$145,440,000
3rd	Eggs	\$106,400,000
4th	Alfalfa	\$96,809,000
5th	Avocados	\$91,332,000
6th	Lemons	\$85,293,000
7th	Bell Peppers	\$77,463,000
8th	Carrots	\$68,096,000
9th	Milk	\$58,290,000
10th	Table Grapes	\$47,160,000

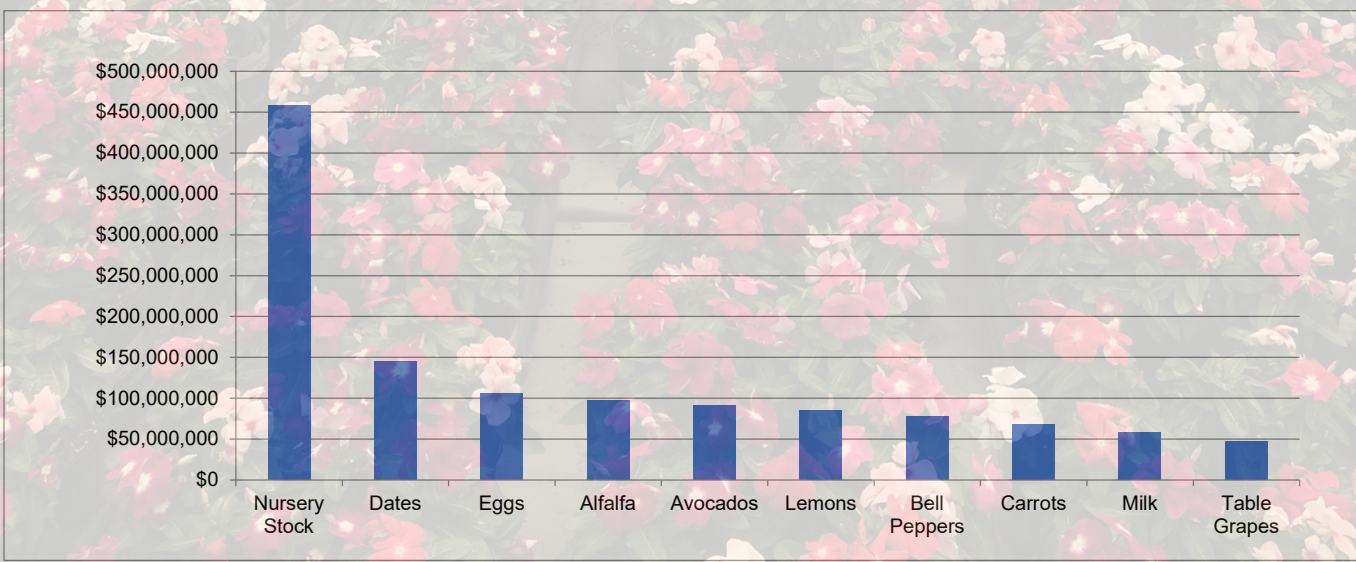

OTHER MILLION DOLLAR COMMODITIES

Crop	Value	Crop	Value	Crop	Value
Lettuce - Head	36,540,000	Wheat - Grain	10,586,000	Pollination	4,750,000
Turf Grass	35,487,000	Tomatoes	10,557,000	Spices / Herbs	4,462,000
Grapefruit	30,503,250	Romaine Lettuce	10,132,000	Honeydew melon	4,158,000
Wine Grapes	30,184,000	Alfalfa - Silage	9,966,000	Beets	3,922,000
Mandarins/Tangerines	26,311,250	Cauliflower	9,826,000	Kale	3,482,000
Oriental Vegetables	26,125,000	Bermuda Grass	7,684,000	Green Beans	3,259,000
Broccoli	24,108,000	Okra	6,419,000	Cotton Seed	2,797,000
Spinach	22,254,000	Strawberries	7,366,000	Sudan Grass	2,399,000
Corn - Sweet	18,520,000	Chili peppers	7,011,000	Potatoes	2,168,000
Artichokes	16,905,000	Cabbage	6,336,000	Rye Grass	1,868,000
Cotton	16,506,000	Cantaloupe	5,953,000	Pomegranates	1,776,000
Onion - Dry	14,858,000	Talapia	5,525,000	Peaches	1,394,000
Oranges	13,715,600	Watermelon	5,220,000	Corn - Silage	1,380,000
Celery	13,144,000	Mixed Melons	5,005,000	Tangelos	1,338,750
Cattle / Calves	11,010,000	Eggplant	4,669,000	Honey	1,338,000

PRODUCTION VALUATION CHANGES 2023 TO 2024

<u>Crop</u>	<u>2024</u>	<u>2023</u>	<u>Value Change (\$)</u>	<u>Percentage Change</u>
Citrus	157,402,000	149,171,000	8,231,000	5.5%
Tree and Vine	329,001,000	298,806,000	30,195,000	10.1%
Vegetables	435,270,000	378,351,000	56,919,000	15.0%
Field and Seed	156,857,000	157,174,000	(317,000)	-0.2%
Nursery	496,704,000	358,175,000	138,529,000	38.7%
Apiculture	6,125,000	6,917,000	(792,000)	-11.5%
Aquaculture	7,063,000	6,735,000	328,000	4.9%
All Agriculture	1,588,422,000	1,355,329,000	233,093,000	17.2%
Livestock and Poultry	180,084,000	185,011,000	(4,927,000)	-2.7%
Grand Total	1,768,506,000	1,540,340,000	228,166,000	14.8%



CITRUS CROPS

	Year	Planted Acreage	Harvested Acreage	Production		Value		
				Per Acre	Total	Unit	Per Unit	Total
Grapefruit-Red	2024	2,150	2,150	13.50	29,025	tons	210.00	6,095,250
Grapefruit-Red	2023	2,100	2,100	13.50	28,350	tons	205.00	5,811,750
By-Products	2024	0		2.50	0	tons	60.00	-
Grapefruit-Ruby	2024	4,000	4,000	13.50	54,000	tons	440.00	23,760,000
Grapefruit-Ruby	2023	4,000	4,000	13.50	54,000	tons	375.00	20,250,000
By-Products	2024			2.50	0	tons	0.00	-
Grapefruit-Other	2024	80	80	13.50	1,080	tons	600.00	648,000
Grapefruit-Other	2023	80	80	13.50	1,080	tons	610.00	658,800
By-Products	2024			0.00	0	tons	0.00	-
Lemons	2024	7,800	7,800	13.50	105,300	tons	810.00	85,293,000
Lemons	2023	7,800	7,800	10.75	83,850	tons	975.00	81,753,750
By-Products	2024			0.00	0	tons	98.00	-
Miscellaneous*	2024	1,600	1,600	10.00	16,000	tons	15.00	240,000
Miscellaneous*	2023	1,600	1,600	10.10	16,160	tons	15.00	242,400
Oranges-Navel	2024	1,240	1,240	14.00	17,360	tons	510.00	8,853,600
Oranges-Navel	2023	1,250	1,250	14.00	17,500	tons	425.00	7,437,500
By-Products	2024			0.00	0	tons	46.00	-
Oranges-Valencia	2024	850	850	11.00	9,350	tons	520.00	4,862,000
Oranges-Valencia	2023	850	850	11.00	9,350	tons	490.00	4,581,500
By-Products	2024			0.00	0	tons	72.00	-
Mandarins / Tangerines	2024	1,550	1,550	9.70	15,035	tons	1,750.00	26,311,250
Mandarins / Tangerines	2023	1,600	1,600	9.70	15,520	tons	1,750.00	27,160,000
By-Products	2024			0.00	0	tons	120.00	-
Tangelos	2024	150	150	8.50	1,275	tons	1,050.00	1,338,750
Tangelos	2023	150	150	8.50	1,275	tons	1,000.00	1,275,000
By-Products	2024			0.00	0	tons	120.00	-
TOTAL	2024	19,420	19,420					157,401,850
	2023	19,430	19,430					149,170,700

* Includes: Kumquats, Limes, Blood Oranges.

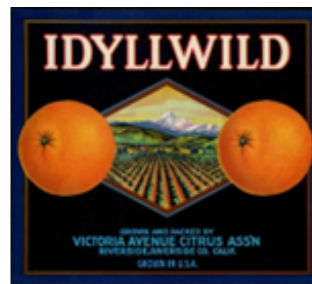

TREE AND VINE CROPS

	Year	Planted Acreage	Harvested Acreage	Production		Value		
				Per Acre	Total	Unit	Per Unit	Total
Apples	2024	24	24	2.65	60	tons	2,000.00	120,000
	2023	24	22	2.65	60	tons	2,000.00	120,000
Apricots	2024	12	12	2.40	30	tons	2,040.00	61,200
	2023	12	12	2.40	30	tons	2,000.00	60,000
Avocados	2024	3,600	3,600	5.90	21,240	tons	4,300.00	91,332,000
	2023	3,420	3,420	5.70	19,490	tons	4,250.00	82,832,500
Cherries	2024	10	10	1.00	10	tons	3,800.00	38,000
	2023	10	10	1.00	10	tons	3,800.00	38,000
Dates	2024	10,100	10,100	4.00	40,400	tons	3,600.00	145,440,000
Culls	2024			4.00	0	tons	110.00	1,200,000
Dates	2023	9,600	9,600	4.00	38,400	tons	3,450.00	132,480,000
Culls	2023			4.00	0	tons	90.00	750,000
Grapes - Table*	2024	3,125	3,125					47,160,000
(Total)	2023	3,139	3,139					45,010,000
					Listed by Variety below.			
Sugra One	2024	660	660	5.20	3,430	tons	2,600.00	8,918,000
Sugra One	2023	667	667	5.20	3,470	tons	2,400.00	8,328,000
Sheegene/Timpson	2024	225	225	5.00	1,130	tons	2,600.00	2,938,000
Sheegene / Timpson	2023	229	229	5.00	1,150	tons	2,400.00	2,760,000
Flame Seedless	2024	990	990	6.00	5,940	tons	2,600.00	15,444,000
Flame Seedless	2023	993	993	6.10	6,060	tons	2,400.00	14,544,000
Valley Pearl	2024	190	190	5.40	1,030	tons	3,000.00	3,090,000
Valley Pearl	2023	187	187	5.40	1,010	tons	3,000.00	3,030,000
Summer/Autumn	2024	130	130	6.00	780	tons	2,600.00	2,028,000
Summer / Autumn	2023	128	128	6.00	770	tons	2,400.00	1,848,000
Other Varieties	2024	930	930	6.10	5,670	tons	2,600.00	14,742,000
	2023	935	935	6.20	5,800	tons	2,500.00	14,500,000
Grapes - Wine	2024	2,200	2,200	5.60	12,320	tons	2,450.00	30,184,000
	2023	2,120	2,120	5.50	11,660	tons	2,250.00	26,235,000
Miscellaneous**	2024	650	550	12.00	6,600	tons	1,560.00	10,296,000
	2023	650	550	12.00	6,600	tons	1,520.00	10,032,000
Peaches	2024	420	400	8.50	3,400	tons	410.00	1,394,000
	2023	410	380	8.50	3,230	tons	365.00	1,179,000
Pomegranates	2024	250	200	7.40	1,480	tons	1,200.00	1,776,000
	2023	8	8	7.60	60	tons	1,150.00	69,000
TOTAL	2024	20,391	20,221					329,001,200
	2023	19,393	19,261					298,805,500

* Harvested Acreage supplied by the California Desert Grape Administrative Committee.

** Includes: Cherimoya, Figs, Jujube, Mangoes, Nectarines, Olives, Pears, Plums, Persimmons, Walnuts.

VEGETABLE, MELON & MISCELLANEOUS CROPS

	Year	Harvested Acreage	Production		Unit	Value	
			Per Acre	Total		Per Unit	Total
Artichokes	2024	1,050	7.00	7,350	tons	2300.00	16,905,000
	2023	1,050	7.20	7,560	tons	2300.00	17,388,000
Beans-Green	2024	600	5.60	3,360	tons	970.00	3,259,000
	2023	640	5.60	3,580	tons	960.00	3,437,000
Beets	2024	450	21.00	9,450	tons	415.00	3,922,000
	2023	470	21.20	9,960	tons	405.00	4,034,000
Broccoli	2024	2,800	8.20	22,960	tons	1050.00	24,108,000
	2023	2,820	10.00	28,200	tons	945.00	26,649,000
Cabbage	2024	550	18.00	9,900	tons	640.00	6,336,000
	2023	565	13.00	7,350	tons	515.00	3,785,000
Carrots	2024	3,800	28.00	106,400	tons	640.00	68,096,000
	2023	4,205	42.00	176,610	tons	225.00	39,737,000
Cauliflower	2024	1,200	9.20	11,040	tons	890.00	9,826,000
	2023	1,300	9.30	12,090	tons	775.00	9,370,000
Celery	2024	800	31.00	24,800	tons	530.00	13,144,000
	2023	810	31.00	25,110	tons	440.00	11,048,000
Corn-Sweet	2024	2,200	9.20	20,240	tons	915.00	18,520,000
	2023	2,200	11.20	24,640	tons	515.00	12,690,000
Eggplant	2024	290	14.00	4,060	tons	1150.00	4,669,000
	2023	295	20.00	5,900	tons	870.00	5,133,000
Lettuce Head	2024	2,900	600.00	1,740,000	ctn	21.00	36,540,000
	2023	2,980	600.00	1,788,000	ctn	17.00	30,396,000
Romaine	2024	920	16.20	14,900	tons	680.00	10,132,000
	2023	920	14.00	12,880	tons	595.00	7,664,000
Melons							
	Cantaloupe	2024	820	16.50	13,530	tons	440.00
2023		825	16.50	13,610	tons	290.00	3,947,000
Honeydew	2024	400	16.50	6,600	tons	630.00	4,158,000
	2023	400	16.50	6,600	tons	505.00	3,333,000
Mixed*	2024	920	16.00	14,720	tons	340.00	5,005,000
	2023	920	16.00	14,720	tons	325.00	4,784,000
Watermelon	2024	890	17.00	15,130	tons	345.00	5,220,000
	2023	900	16.00	14,400	tons	245.00	3,528,000

* Includes: Casaba, Persian, Santa Claus, and Juan Canary.

VEGETABLE, MELON & MISCELLANEOUS CROPS

	Year	Harvested Acreage	Production		Unit	Value	
			Per Acre	Total		Per Unit	Total
Miscellaneous**	2024	3,300	11.40	37,620	tons	390.00	14,672,000
	2023	3,240	11.40	36,940	tons	390.00	14,407,000
Okra	2024	840	7.80	6,550	tons	980.00	6,419,000
	2023	1,140	7.80	8,890	tons	980.00	8,712,000
Onion - Dry	2024	3,800	23.00	87,400	tons	170.00	14,858,000
	2023	4,000	21.00	84,000	tons	145.00	12,180,000
Kale	2024	340	6.20	2,110	tons	1650.00	3,482,000
	2023	340	5.60	1,900	tons	1600.00	3,040,000
Oriental Vegetables	2024	1,900	12.50	23,750	tons	1100.00	26,125,000
	2023	1,910	12.50	23,880	tons	1100.00	26,268,000
Bell Peppers	2024	3,640	22.40	81,540	tons	950.00	77,463,000
	2023	3,650	22.40	81,760	tons	950.00	77,672,000
Chili Peppers	2024	180	41.00	7,380	tons	950.00	7,011,000
	2023	140	41.00	5,740	tons	950.00	5,453,000
Potatoes	2024	510	17.00	8,670	tons	250.00	2,168,000
	2023	420	17.00	7,140	tons	260.00	1,856,000
Radishes	2024	140	34.00	4,760	tons	275.00	1,309,000
	2023	110	34.00	3,740	tons	275.00	1,029,000
Spices/Herbs	2024	1,100	7.80	8,580	tons	520.00	4,462,000
	2023	1,080	7.80	8,420	tons	525.00	4,421,000
Spinach	2024	1,650	14.90	24,590	tons	905.00	22,254,000
	2023	1,560	15.50	24,180	tons	880.00	21,278,000
Squash, All	2024	250	8.30	2,080	tons	640.00	1,331,000
	2023	220	8.30	1,830	tons	650.00	1,190,000
Strawberries	2024	120	18.00	2,160	tons	3410.00	7,366,000
	2023	100	18.00	1,800	tons	3390.00	6,102,000
Tomatoes	2024	540	23.00	12,420	tons	850.00	10,557,000
	2023	400	23.00	9,200	tons	850.00	7,820,000
TOTAL	2024	38,900					435,270,000
	2023	39,610					378,351,000

** Includes: Amaranth, Arugula, Blueberries, Chinese Broccoli, Chinese Cabbage, Chives, Cilantro, Fennel, Garlic, Leeks, Lettuce (other), Min Mushrooms, Mustard, Okra, Parsley, Radishes, Snow Peas, Pumpkins.



FIELD AND SEED CROPS

	Year	Harvested Acreage	Production		Unit	Value	
			Per Acre	Total		Per Unit	Total
Cotton							
Short Staple	2024	5,423	1.45	7,860	tons	2100.00	16,506,000
	2023	4,120	1.45	5,970	tons	2100.00	12,537,000
Seed	2024	3,600	2.10	7,560	tons	370.00	2,797,000
	2023	4,120	2.10	8,650	tons	250.00	2,163,000
Grain							
Oats	2024	850	3.00	2,550	tons	210.00	536,000
	2023	860	3.00	2,580	tons	210.00	542,000
Wheat	2024	16,000	2.30	36,800	tons	295.00	10,856,000
	2023	15,900	2.30	36,570	tons	215.00	7,863,000
Barley	2024	24	4.00	100	tons	200.00	20,000
	2023	18	4.00	70	tons	200.00	14,000
Hay							
Alfalfa	2024	38,600	7.60	293,360	tons	330.00	96,809,000
	2023	38,900	8.00	311,200	tons	328.00	102,074,000
Bermuda Grass	2024	5,800	7.20	41,760	tons	184.00	7,684,000
	2023	5,700	8.00	45,600	tons	182.00	8,299,000
3-Way	2024	1,060	5.00	5,300	tons	160.00	848,000
	2023	1,050	5.00	5,250	tons	160.00	840,000
Oats	2024	410	6.00	2,460	tons	200.00	492,000
	2023	400	6.00	2,400	tons	200.00	480,000
Sudan	2024	2,720	4.90	13,330	tons	180.00	2,399,000
	2023	2,760	5.00	13,800	tons	200.00	2,760,000
Miscellaneous*	2024	900	14.00	12,600	tons	70.00	882,000
	2023	840	14.00	11,760	tons	70.00	823,000
Industrial Hemp							
Hemp	2024	40	0.80	30	tons		1,800,000
	2023	40	0.80	32	tons		2,400,000

* Includes: Barley, Triticale, Rye Grass

FIELD AND SEED CROPS

	Production				Value		
	Year	Harvested Acreage	Per Acre	Total	Unit	Per Unit	Total
Pasture-Irrigated	2024	1,490			tons	150.00	224,000
	2023	1,525			tons	150.00	229,000
Rangeland	2024	10,000			acres	1.35	14,000
	2023	10,000			acres	1.35	14,000
Silage and Green Chop							
Alfalfa	2024	4,200	7.20	30,200	tons	330.00	9,966,000
	2023	4,200	8.00	33,600	tons	330.00	11,088,000
Corn	2024	740	24.90	18,400	tons	75.00	1,380,000
	2023	760	25.33	19,300	tons	75.00	1,448,000
Oats	2024	530	4.30	2,300	tons	48.00	110,000
	2023	530	4.30	2,300	tons	48.00	110,000
Sorghum	2024	200	23.00	4,600	tons	76.00	350,000
	2023	190	23.00	4,400	tons	76.00	334,000
Rye Grass	2024	1,400	17.80	24,900	tons	75.00	1,868,000
	2023	1,400	17.80	24,900	tons	75.00	1,868,000
Wheat	2024	1,020	14.00	14,300	tons	92.00	1,316,000
	2023	1,000	14.00	14,000	tons	92.00	1,288,000
TOTAL	2024	94,007					156,857,000
	2023	94,313					157,174,000

* Includes: Grain - Barley, Hay - Teff Grass, Safflower.



LIVESTOCK

	Number Year	Total of Head	Liveweight	Value		Total
				Per Unit	Unit	
Cattle and Calves	2024	13,200	91,750	cwt	120.00	11,010,000
	2023	14,200	98,700	cwt	116.00	11,449,000
Sheep and Lambs	2024	7,200	9,200	cwt	145.00	1,334,000
	2023	7,200	9,200	cwt	142.00	1,306,000
Other*	2024			various		1,200,000
	2023			various		1,210,000
TOTAL	2024					13,544,000
	2023					13,965,000

* Includes Baby Chicks, Chickens, Ducks, Pheasants.

LIVESTOCK AND POULTRY PRODUCTS

	Year	Production	Unit	Value		Total
				Per Unit	Unit	
Eggs	2024	38,000,000	dozen	2.80		106,400,000
	2023	41,000,000	dozen	2.60		106,600,000
Milk*	2024	2,900,000	cwt	20.10		58,290,000
	2023	3,180,000	cwt	19.70		62,646,000
Other Products**	2024					1,850,000
	2023					1,800,000
TOTAL	2024					166,540,000
	2023					171,046,000
TOTAL COMBINED						180,084,000

*Information Supplied by: California Agricultural Statistics Service. Includes Fresh Market and Manufactured.

**Includes Wool, Manure.

AQUACULTURE

Year	Production	Unit	Value		Total
			Per Unit	Total	
Catfish	2024	175,000	lbs	3.30	578,000
	2023	175,000	lbs	3.20	560,000
Miscellaneous*	2024		various		960,000
	2023		various		905,000
Tilapia	2024	1,700,000	lbs	3.25	5,525,000
	2023	1,700,000	lbs	3.10	5,270,000
Total	2024				7,063,000
	2023				6,735,000

* Includes Goldfish, Koi, Tropical Fish, Bass.

NURSERY STOCK PRODUCTION

	Year	Acres	Value		Total
			Units	Per Unit	
Ornamental Nursery Stock	2024	5,900		various	458,329,000
	2023	4,100		various	318,500,000
Cut Flowers / Cut Greens	2024	10		cuttings	220,000
	2023	4		cuttings	110,000
Christmas Trees (cut)	2024	4	0	each	68,000
	2023	4	0	each	65,000
Turf	2024	2,200	92,000,000	square feet	35,487,000
	2023	2,300	98,500,000	square feet	37,100,000
Farm Planting Stock	2024	150	18,000	various	2,600,000
	2023	150	18,000	various	2,400,000
TOTAL	2024	8,264			496,704,000
	2023	6,558			358,175,000



APICULTURE



	Year	Production	Value		Total
			Per Unit	Unit	
Honey	2024	478,000	lbs	2.80	1,338,000
	2023	572,105	lbs	3.50	2,002,000
Beeswax	2024	11,500	lbs	3.20	36,800
	2023	12,150	lbs	3.25	39,500
Fees Collected for Pollination	2024	25,000	colonies	190.00	4,750,000
	2023	25,000	colonies	195.00	4,875,000
Total Colonies	2024	38,000			
	2023	44,000			
TOTAL	2024				6,124,800
	2023				6,917,000

DISTRICT VALUATIONS - AGRICULTURAL CROPS

District	2020	2021	2022	2023	2024
Riverside/Corona	135,650,000	136,700,000	137,200,000	148,000,000	165,000,000
San Jacinto/Temecula Valley	165,415,000	166,300,000	167,400,000	212,000,000	310,000,000
Coachella Valley	703,250,000	705,310,000	707,100,000	770,000,000	860,000,000
Palo Verde Valley	216,100,000	210,000,000	214,000,000	228,000,000	236,000,000
Total Crop Valuation	1,220,415,000	1,169,953,000	1,225,700,000	1,358,000,000	1,571,000,000



ACREAGE STATISTICS

Crop	2020	2021	2022	2023	2024
Citrus	18,889	19,400	19,390	19,430	19,420
Tree and Vine	22,506	21,982	20,670	19,261	20,391
Vegetable, Melons, Misc.	40,550	40,978	39,751	39,610	38,900
Field and Seed	127,346	114,382	96,246	94,313	94,007
Nursery	5,624	6,407	6,436	6,558	8,264
Total Planted Acreage	214,915	203,149	182,493	179,172	180,982



TOTAL VALUATION

Crop	2020	2021	2022	2023	2024
Citrus	126,567,000	127,473,000	132,062,000	149,171,000	157,402,000
Tree and Vine	282,840,000	280,105,000	270,078,000	298,806,000	329,001,000
Vegetable, Melons, Misc.	334,440,000	324,895,000	328,236,000	378,351,000	435,270,000
Field and Seed	156,114,000	135,033,000	159,419,000	157,174,000	156,857,000
Nursery	247,765,000	267,547,000	318,683,000	358,175,000	496,704,000
Apiculture	5,858,000	5,925,000	5,950,000	6,917,000	6,125,000
Aquaculture	4,596,000	4,873,000	5,749,000	6,735,000	7,063,000
Total Crop	1,158,180,000	1,145,851,000	1,220,177,000	1,355,329,000	1,588,422,000
Livestock and Poultry	260,040,000	260,059,000	270,282,000	185,011,000	180,084,000
GRAND TOTAL	1,418,220,000	1,405,910,000	1,490,459,000	1,540,340,000	1,768,506,000

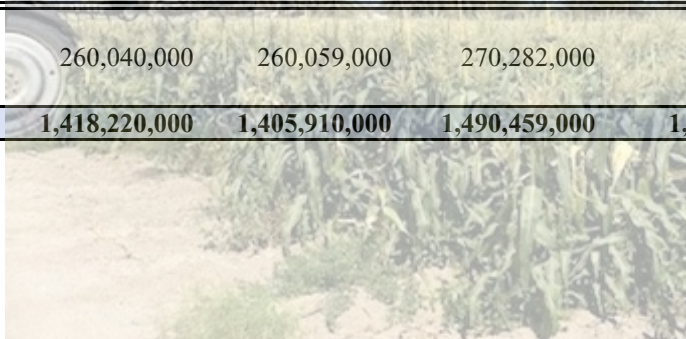



CALIFORNIA'S LEADING AGRICULTURAL COUNTIES BY TOTAL VALUE OF PRODUCTION

<u>2023</u>			<u>2022</u>		
<u>Rank</u>	<u>County</u>	<u>Value (\$)</u>	<u>Rank</u>	<u>County</u>	<u>Value (\$)</u>
1	Kern	8,626,533,000	1	Tulare	8,612,450,000
2	Fresno	8,589,054,000	2	Fresno	8,095,546,000
3	Tulare	7,866,730,100	3	Kern	7,724,166,300
4	Monterey	4,353,416,000	4	Monterey	4,638,336,000
5	Merced	4,223,547,000	5	Merced	4,562,155,000
6	Stanislaus	3,366,082,000	6	Stanislaus	3,726,482,000
7	San Joaquin	3,220,324,000	7	San Joaquin	3,244,671,000
8	Imperial	2,692,716,000	8	Imperial	2,612,578,000
9	Ventura	2,170,243,000	9	Kings	2,594,574,000
10	Kings	2,155,882,000	10	Ventura	2,127,682,000
11	Santa Barbara	1,875,978,000	11	Madera	1,993,331,000
12	Madera	1,859,365,000	12	Santa Barbara	1,930,445,000
13	San Diego	1,656,337,261	13	San Diego	1,776,799,614
14	Riverside	1,540,340,000	14	Riverside	1,490,459,000

<u>YEAR</u>	<u>VALUE</u>	<u>STATE RANK</u>
2015	\$1,301,551,000	14
2016	\$1,275,776,000	14
2017	\$1,218,552,000	14
2018	\$1,299,208,000	14
2019	\$1,352,148,000	14
2020	\$1,418,220,000	14
2021	\$1,405,910,000	14
2022	\$1,490,459,000	14
2023	\$1,540,340,000	14
2024	\$1,768,506,000	14

PHYTOSANITARY EXPORT CERTIFICATION - 2024

Export Countries

Aruba	France	Phillipines	Singapore
Australia	Germany	Malaysia	South Africa
Brazil	Guyana	Mexico	Spain
Cambodia	Gauatemala	Netherlands	Sudan
Canada	Hong Kong	New Zealand	Sweden
Chile	India	Nicaragua	Taiwan
China	Indonesia	Pakistan	Thailand
Colombia	Isreal	Panama	Trinidad and Tobago
Cook Islands	Italy	Peru	Venezuela
Croatia	Pakistan	Phillipines	Republic of Korea
Czech Republic	Jamaica	Portugal	Ukraine
Dominican Republic	Japan	Qatar	Viet Nam

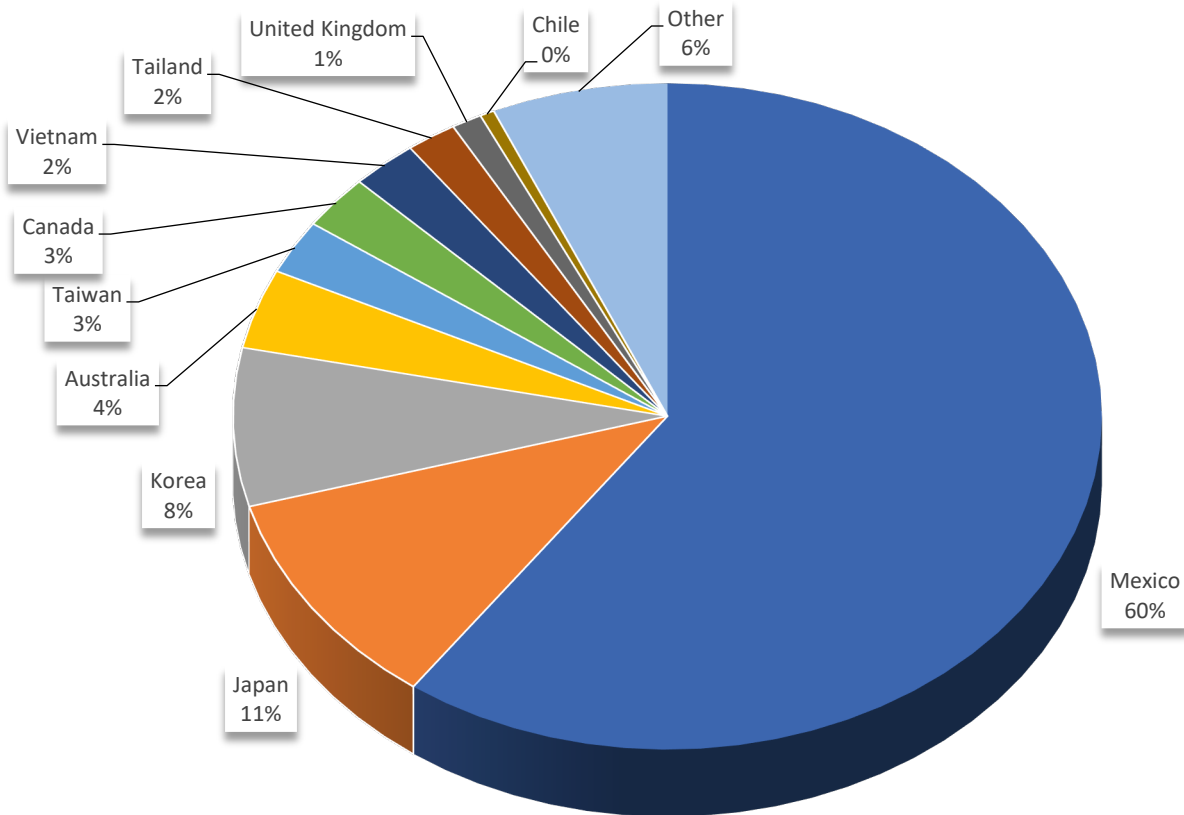

Note: This list only represents countries that specifically require "pest cleanliness" certification services.

PHYTOSANITARY EXPORT CERTIFICATION - 2024

Export Comodities

Apples	Cantalope	Kale	Onions
Artichokes	Cherry	Kumquats	Oranges
Avocados	Cilantro	Leeks	Papaya
Avocado Budwood	Citrus Budwood	Lemons	Parsley
Basil	Citrus Seeds	Lettuce	Peach
Beets	Corn	Lime	Pear
Bell Peppers	Dates	Mandarins	Peppers
Blueberries	Dill	Mangos	Radish
Broccoli	Eggplant	Melons	Spinach
Brussels Sprouts	Grapes	Mixed Vegetables	Squash
Cabbage	Grapefruit	Navels	Tomatoes
Cauliflower	Jicama	Nectarines	Zucchini

Note: This list only represents commodities exported to countries that specifically require "pest cleanliness" certification services.



PEST INTERCEPTIONS - 2024

<u>Scientific Name</u>	<u>Common Name</u>	<u>Pest Rating</u>	<u>Interceptions</u>
<i>Solenopsis invicta</i>	Red Imported Fire Ant	A	30
<i>Ceroplastes rusci</i>	Fig Wax Scale	A	4
<i>Ripersiella hibisci</i>	Root Mealybug	A	2
<i>Milviscutulus mangiferae</i>	Mango Sheild Scale	A	1
<i>Pomaccea canaliculata</i>	Channeled Apple Snail	A	1
<i>Paropsis Atomaria</i>	Exotic Eucalyptus Leaf Beetle	B	3
<i>Silba Adipata</i>	Black Fig Fly	B	2
<i>Planococcus peruvianus</i>	Bougainvillea Mealybug	B	3
<i>Pulvinaria urbicola</i>	Urban Soft Scale	B	1
<i>Halyomorpha halys</i>	Brown Marmorated Stinkbug	B	1
<i>Pratelynchus coffeae</i>	Coffee Lesson Nematode	B	1
<i>Pilea microphylla</i>	Atilleryweed	Q	2



Pomaccea canaliculata Channeled Apple Snail

PEST INTERCEPTIONS - 2024

Pest Rating Designations

"A" is an organism of known economic importance subject to state (or County Agricultural Commissioner) enforcement action.

"B" is an organism of known economic importance subject to enforcement action at the discretion of the County Agricultural Commissioner.

"Q" is an organism suspected to be of economic importance, but its status is uncertain because of incomplete or inadequate information.



PEST INTERCEPTION SUMMARY 2019 - 2024

<u>Year</u>	<u>Total</u>	<u>A</u>	<u>B</u>	<u>Q</u>
2024	52	38	11	2
2023	77	58	10	9
2022	48	37	9	2
2021	60	26	31	4
2020	63	51	7	5
2019	97	83	14	0

SUSTAINABLE AGRICULTURE - 2024

ORGANIC FARMING

218

PEST DETECTION (Commercial and Urban)

Activity	Hours
Commercial Crops	148
Public Contact	135
Special Surveys:	
Red Imported Fire Ant	1260
Other	650

PEST DETECTION (Exotic Insects)

Pest	Trap Servicing
European Grape Vine Moth	880
Invasive shot hole borer	110
European Corn Borer	360
Khapra Beetle	192
Spongy Moth	60
PHMB, BTM	18

Pest Exclusion (Incoming plant shipments)

Units Profiled	Units inspected	Rejections
4760	2300	36

PEST ABATEMENT / HOLD NOTICES

Pest	Properties
California Red Scale	0
Asian Citrus Psyllid	16
Sting Nematode	1
Citrus Tristeza Virus	2
Glassy-Winged Sharpshooter	76
Giant Palm Borer	2
Citrus Greening Disease	1

OTHER

Enforcement of the following County Ordinances:
 Agricultural Grading, Land Application
 of Manure and Biosolids, Cotton Plowdown, Blowing
 Dust, and Beekeeping.

BIOLOGICAL CONTROL OF WEEDS

Pest	Control Agent
Yellow Starthistle	<i>Bangasternus orientalis</i> (weevil)
	<i>Eustenopus villosus</i> (weevil)
Puncture Vine	<i>Microlarinus lareynii</i> (weevil)
	<i>Microlarinus lypriformis</i> (weevil)

BIOLOGICAL CONTROL OF INSECTS AND SNAILS

Pest	Control Agent
Ash Whitefly	<i>Encarsia arthenopea</i> (wasp)
Black Scale	<i>Metaphycus helvolus</i> (wasp)
Brown Soft Scale	<i>Metaphycus luteolus</i> (wasp)
California Red Scale	<i>Aphytis melinus</i> (wasp)
Citrus Mealybug	<i>Cryptolaemus montrouzieri</i> (beetle)
Cottony Cushion Scale	<i>Encarsia sp.</i> (wasp)
Eucalyptus	<i>Cryptochaetum icyeae</i> (fly)
Long-horned Borer	<i>Aventianella longoi</i> (wasp)
	<i>Jarra phoracantha</i> (wasp)
	<i>Syngaster lepidus</i> (wasp)
Mosquitoes	<i>Bacillus thur. iraelensis</i> (baterium)
	<i>Gamusia affinis</i> (fish)
Olive Fruit Fly	<i>Psytalia concolor</i> (wasp)
Persea Mite	<i>Galendromus annectens</i> (mite)
	<i>Galendromus helveolus</i> (mite)
	<i>Galendromus pilosus</i> (mite)
Red Gum Lerp Psyllid	<i>Plyllaephagus bliteus</i> (wasp)
Pink Hibiscus Mealybug	<i>Gyranusoidea indica</i>
	<i>Gyranusoidea indica</i>
Ant	<i>Pseudacteon tricuspis</i> (fly)
Two Spotted	<i>Phytoseiulus persimilis</i> (mite)
Spider Mite	<i>Galendromus occidentalis</i> (mite)
Vine Mealybug	<i>Cryptolaemus montrouzieri</i> (beetle)
Western Grapeleaf	<i>Ametadoria harrisinae</i> (parasitoid)
Skeletonizer	<i>Apanteles harrisinae</i> (wasp)
Wooly Whitefly	<i>Amitus spiniferus</i> (parasitoid)
	<i>Cales noacki</i> (parasitoid)
Asian Citrus Psyllid	<i>Chrysoperla carnea</i>

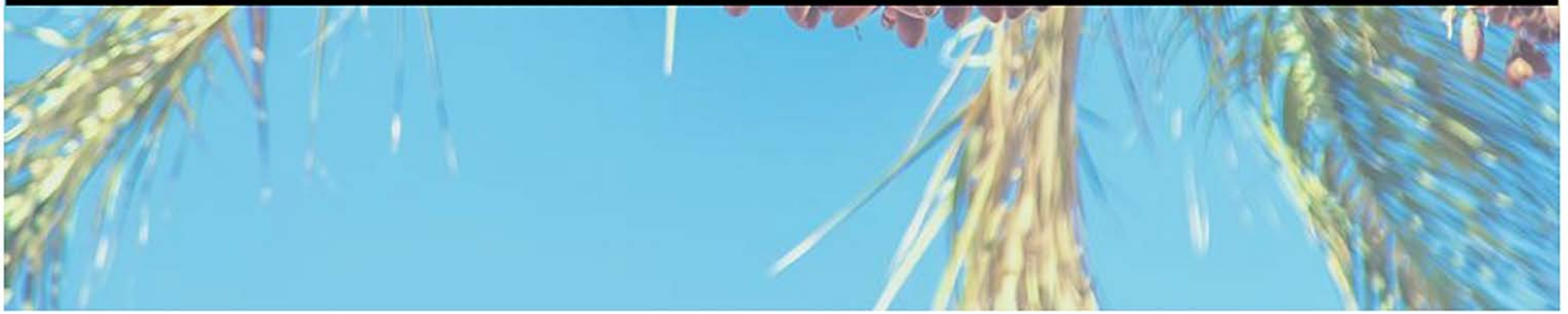



rivcoawm.org

Flores, Kate

From: Veronica Langworthy <vlangworthy29@gmail.com>
Sent: Saturday, December 13, 2025 11:12 AM
To: Supervisor Medina - 1st District; Office of 2nd District Supervisor; District3; Supervisor V. Manuel Perez; District 5
Cc: Clerk of the Board; AgDept
Subject: 12-16-2025 Agriculture 2.2, 2.3, 2.4 pull

December 13, 2025

To the Honorable Board of Supervisors of Riverside County
Jose Medina, District 1
Karen Spiegel, District 2
Chuck Washington, District 3
V. Manuel Perez, District 4, Chairman
Yxtian Gutierrez, District 5

Please pull items 2.2, 2.3, 2.4 from the consent calendar for discussion at BOS meeting on December 16, 2025.

These local emergencies are eight years and twenty-six years in existence -- what is the course of action, annual data, and is there a plan if this is still an emergency or is it a declaration? What does it mean to property owners wishing to plant citrus trees or grape vines?

Item 2.3 renewal of Local Emergency in Riverside County due to discovery of Citrus Greening Disease, or Huanglongbing, all districts which was initially declared/adopted on August 29, 2017 (resolution number 2017-196)... what is plan for eradication, and status based on annual data? The HLB Detection Maps posted on the Agricultural Commissioner's Website would benefit from explanation. The quarantine boundaries - please explain which cities/communities are impacted.

Item 2.4 renewal of Local Emergency in Riverside County due to spread of Pierce's Disease in the Local Vineyards, District 3 which was initially declared/adopted on August 10, 1999 (resolution number 99-369)... what is plan for eradication, and status based on annual data?

I trust the Agricultural Commissioner or Office representative will refer to the 2025 Crop Report (item 2.2) and other documentation to provide clarity to their course of action, historic data, and how to eradicate this long-standing "emergency" related to items 2.3 and 2.4.

Thank you in advance for providing public transparency on this long-standing concern for our locally grown produce. We lift a glass of local wine, orange juice, or other preferred citrus beverage to you...

Respectfully,

Veronica Langworthy
A fan of locally grown, sustainable agriculture

cc: Clerk of the Board
agricultural commissioner's office agdept@rivco.org

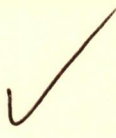

Riverside County Board of Supervisors
Request to Speak

Submit request to the Clerk of the Board (right of podium), Speakers are entitled to three (3) minutes, subject to Board Rules listed on the reverse side of this form. The Board may limit the public input on any item, based on the number of people requesting to speak and the business of the Board.

SPEAKER'S NAME: Veronica Langworthy

Address: 21227 Front St

City: Wildomar Zip: 92595

Phone #: _____

Date: 12/16/2025 Agenda # 2.2, 2.3, 2.4

PLEASE STATE YOUR POSITION BELOW:

Position on "Regular" (non-appealed) Agenda Item: 26 yrs + 8 yrs Clarification needed

_____ Support _____ Oppose _____ Neutral

Note: If you are here for an agenda item that is filed for "Appeal", please state separately your position on the appeal below:

_____ Support _____ Oppose _____ Neutral

I give my 3 minutes to: _____

Parking validations available for speakers only – see Clerk of the Board.

(Revised: 04/23/2025)

BOARD RULES

Requests to Address Board on "Agenda" Items:

You may request to be heard on a published agenda item. Requests to be heard must be submitted to the Clerk of the Board before the scheduled meeting time.

Requests to Address Board on items that are "NOT" on the Agenda:

Notwithstanding any other provisions of these rules, member of the public shall have the right to address the Board during the mid-morning "Oral Communications" segment of the published agenda. Said purpose for address must pertain to issues which are under the direct jurisdiction of the Board of Supervisors. YOUR TIME WILL BE LIMITED TO THREE (3) MINUTES. The Board may limit the public input on any item, based on the number of people requesting to speak and the business of the Board.

Power Point Presentations/Printed Material:

Speakers who intend to conduct a formalized Power Point presentation or provide printed material must notify the Clerk of the Board's Office by 12 noon on the Monday preceding the Tuesday Board meeting, ensuring that the Clerk's Office has sufficient copies of all printed materials and at least one (1) copy of the Power Point CD. Copies of printed material given to the Clerk (by Monday noon deadline) will be provided to each Supervisor. If you have the need to use the overhead "Elmo" projector at the Board meeting, please ensure your material is clear and with proper contrast, notifying the Clerk well ahead of the meeting, of your intent to use the Elmo. Speakers are prohibited from bringing signs, placards, or posters into the hearing room.

Individual Speaker Limits:

Individual speakers are limited to a maximum of three (3) minutes. The Board may limit the public input on any item, based on the number of people requesting to speak and the business of the Board. Please step up to the podium when the Chair calls your name and begin speaking immediately. Pull the microphone to your mouth so that the Board, audience, and audio recording system hear you clearly. Once you start speaking, the "green" podium light will light. The "yellow" light will come on when you have one (1) minute remaining. When you have 30 seconds remaining, the "yellow" light will begin flash, indicating you must quickly wrap up your comments. Your time is up when the "red" light flashes. The Chair adheres to a strict three (3) minutes per speaker. ***Note: If you intend to give your time to a "Group/Organized Presentation", please state so clearly at the very bottom of the reverse side of this form.***

Group/Organized Presentations:

Group/organized presentations with more than one (1) speaker will be limited to nine (9) minutes at the Chair's discretion. The organizer of the presentation will automatically receive the first three (3) minutes, with the remaining six (6) minutes relinquished by other speakers, as requested by them on a completed "Request to Speak" form, and clearly indicated at the front bottom of the form.

Addressing the Board & Acknowledgement by Chair:

The Chair will determine what order the speakers will address the Board and will call on all speakers in pairs. The first speaker should immediately step to the podium and begin addressing the Board. The second speaker should take up a position in one of the chamber aisles to quickly step up to the podium after the preceding speaker. This is to afford an efficient and timely Board meeting, giving all attendees the opportunity to make their case. Speakers are prohibited from making personal attacks, and/or using coarse, crude, profane or vulgar language while speaking to the Board members, staff, the public and/or meeting participants. Such behavior, at the discretion of the Board Chair may result in removal from the Board Chambers by Sheriff Deputies.