

MINUTES OF THE BOARD OF SUPERVISORS  
COUNTY OF RIVERSIDE, STATE OF CALIFORNIA



**PUBLIC COMMENT:**

**24.1**

During the oral communication section of the agenda for Tuesday, December 16, 2025, Jim Niederecker, Veronica Langworthy, and Greg Langworthy spoke regarding ROV updates and ROV ballot statement records.

---

**ATTACHMENTS FILED WITH  
CLERK OF THE BOARD**

**AGENDA NO.  
24.1**



Riverside County Board of Supervisors  
Request to Speak

Submit request to the Clerk of the Board (right of podium), Speakers are entitled to three (3) minutes, subject to Board Rules listed on the reverse side of this form. The Board may limit the public input on any item, based on the number of people requesting to speak and the business of the Board.

SPEAKER'S NAME: JIM NIEDERCKER

Address: \_\_\_\_\_

City: TEMECULA Zip: \_\_\_\_\_

Phone #: 951-675-3923

Date: 12/16/25 Agenda # — PUBLIC COMMENT

PLEASE STATE YOUR POSITION BELOW:

Position on "Regular" (non-appealed) Agenda Item:

\_\_\_\_\_ Support \_\_\_\_\_ Oppose \_\_\_\_\_ Neutral

Note: If you are here for an agenda item that is filed for "Appeal", please state separately your position on the appeal below:

\_\_\_\_\_ Support \_\_\_\_\_ Oppose \_\_\_\_\_ Neutral

I give my 3 minutes to: \_\_\_\_\_

Parking validations available for speakers only – see Clerk of the Board.

(Revised: 04/23/2025)

## BOARD RULES

### Requests to Address Board on "Agenda" Items:

You may request to be heard on a published agenda item. Requests to be heard must be submitted to the Clerk of the Board before the scheduled meeting time.

### Requests to Address Board on items that are "NOT" on the Agenda:

Notwithstanding any other provisions of these rules, member of the public shall have the right to address the Board during the mid-morning "Oral Communications" segment of the published agenda. Said purpose for address must pertain to issues which are under the direct jurisdiction of the Board of Supervisors. **YOUR TIME WILL BE LIMITED TO THREE (3) MINUTES.** The Board may limit the public input on any item, based on the number of people requesting to speak and the business of the Board.

### Power Point Presentations/Printed Material:

Speakers who intend to conduct a formalized Power Point presentation or provide printed material must notify the Clerk of the Board's Office by 12 noon on the Monday preceding the Tuesday Board meeting, ensuring that the Clerk's Office has sufficient copies of all printed materials and at least one (1) copy of the Power Point CD. Copies of printed material given to the Clerk (by Monday noon deadline) will be provided to each Supervisor. If you have the need to use the overhead "Elmo" projector at the Board meeting, please ensure your material is clear and with proper contrast, notifying the Clerk well ahead of the meeting, of your intent to use the Elmo. **Speakers are prohibited from bringing signs, placards, or posters into the hearing room.**

### Individual Speaker Limits:

**Individual speakers are limited to a maximum of three (3) minutes.** The Board may limit the public input on any item, based on the number of people requesting to speak and the business of the Board. Please step up to the podium when the Chair calls your name and begin speaking immediately. Pull the microphone to your mouth so that the Board, audience, and audio recording system hear you clearly. Once you start speaking, the "green" podium light will light. The "yellow" light will come on when you have one (1) minute remaining. When you have 30 seconds remaining, the "yellow" light will begin flash, indicating you must quickly wrap up your comments. Your time is up when the "red" light flashes. The Chair adheres to a strict three (3) minutes per speaker. **Note: If you intend to give your time to a "Group/Organized Presentation", please state so clearly at the very bottom of the reverse side of this form.**

### Group/Organized Presentations:

Group/organized presentations with more than one (1) speaker will be limited to nine (9) minutes at the Chair's discretion. The organizer of the presentation will automatically receive the first three (3) minutes, with the remaining six (6) minutes relinquished by other speakers, as requested by them on a completed "Request to Speak" form, and clearly indicated at the front bottom of the form.

### Addressing the Board & Acknowledgement by Chair:

The Chair will determine what order the speakers will address the Board and will call on all speakers in pairs. The first speaker should immediately step to the podium and begin addressing the Board. The second speaker should take up a position in one of the chamber aisles to quickly step up to the podium after the preceding speaker. This is to afford an efficient and timely Board meeting, giving all attendees the opportunity to make their case. Speakers are prohibited from making personal attacks, and/or using coarse, crude, profane or vulgar language while speaking to the Board members, staff, the public and/or meeting participants. Such behavior, at the discretion of the Board Chair may result in removal from the Board Chambers by Sheriff Deputies.



## BOARD RULES

### Requests to Address Board on "Agenda" Items:

You may request to be heard on a published agenda item. Requests to be heard must be submitted to the Clerk of the Board before the scheduled meeting time.

### Requests to Address Board on items that are "NOT" on the Agenda:

Notwithstanding any other provisions of these rules, member of the public shall have the right to address the Board during the mid-morning "Oral Communications" segment of the published agenda. Said purpose for address must pertain to issues which are under the direct jurisdiction of the Board of Supervisors. YOUR TIME WILL BE LIMITED TO THREE (3) MINUTES. The Board may limit the public input on any item, based on the number of people requesting to speak and the business of the Board.

### Power Point Presentations/Printed Material:

Speakers who intend to conduct a formalized Power Point presentation or provide printed material must notify the Clerk of the Board's Office by 12 noon on the Monday preceding the Tuesday Board meeting, ensuring that the Clerk's Office has sufficient copies of all printed materials and at least one (1) copy of the Power Point CD. Copies of printed material given to the Clerk (by Monday noon deadline) will be provided to each Supervisor. If you have the need to use the overhead "Elmo" projector at the Board meeting, please ensure your material is clear and with proper contrast, notifying the Clerk well ahead of the meeting, of your intent to use the Elmo. **Speakers are prohibited from bringing signs, placards, or posters into the hearing room.**

### Individual Speaker Limits:

**Individual speakers are limited to a maximum of three (3) minutes.** The Board may limit the public input on any item, based on the number of people requesting to speak and the business of the Board. Please step up to the podium when the Chair calls your name and begin speaking immediately. Pull the microphone to your mouth so that the Board, audience, and audio recording system hear you clearly. Once you start speaking, the "green" podium light will light. The "yellow" light will come on when you have one (1) minute remaining. When you have 30 seconds remaining, the "yellow" light will begin flash, indicating you must quickly wrap up your comments. Your time is up when the "red" light flashes. The Chair adheres to a strict three (3) minutes per speaker. **Note: If you intend to give your time to a "Group/Organized Presentation", please state so clearly at the very bottom of the reverse side of this form.**

### Group/Organized Presentations:

Group/organized presentations with more than one (1) speaker will be limited to nine (9) minutes at the Chair's discretion. The organizer of the presentation will automatically receive the first three (3) minutes, with the remaining six (6) minutes relinquished by other speakers, as requested by them on a completed "Request to Speak" form, and clearly indicated at the front bottom of the form.

### Addressing the Board & Acknowledgement by Chair:

The Chair will determine what order the speakers will address the Board and will call on all speakers in pairs. The first speaker should immediately step to the podium and begin addressing the Board. The second speaker should take up a position in one of the chamber aisles to quickly step up to the podium after the preceding speaker. This is to afford an efficient and timely Board meeting, giving all attendees the opportunity to make their case. Speakers are prohibited from making personal attacks, and/or using coarse, crude, profane or vulgar language while speaking to the Board members, staff, the public and/or meeting participants. Such behavior, at the discretion of the Board Chair may result in removal from the Board Chambers by Sheriff Deputies.



Riverside County Board of Supervisors  
Request to Speak

Submit request to the Clerk of the Board (right of podium), Speakers are entitled to three (3) minutes, subject to Board Rules listed on the reverse side of this form. The Board may limit the public input on any item, based on the number of people requesting to speak and the business of the Board.

SPEAKER'S NAME: Greg Langworthy

Address: 21227 Front St

City: Wildomar Zip: \_\_\_\_\_

Phone #: 951-704-5149

Date: Dec 16, 2025 Agenda # Public Comment

PLEASE STATE YOUR POSITION BELOW:

Position on "Regular" (non-appealed) Agenda Item:

\_\_\_\_\_ Support \_\_\_\_\_ Oppose \_\_\_\_\_ Neutral

Note: If you are here for an agenda item that is filed for "Appeal", please state separately your position on the appeal below:

\_\_\_\_\_ Support \_\_\_\_\_ Oppose \_\_\_\_\_ Neutral

I give my 3 minutes to: \_\_\_\_\_

Parking validations available for speakers only – see Clerk of the Board.

(Revised: 04/23/2025)

## BOARD RULES

### Requests to Address Board on "Agenda" Items:

You may request to be heard on a published agenda item. Requests to be heard must be submitted to the Clerk of the Board before the scheduled meeting time.

### Requests to Address Board on items that are "NOT" on the Agenda:

Notwithstanding any other provisions of these rules, member of the public shall have the right to address the Board during the mid-morning "Oral Communications" segment of the published agenda. Said purpose for address must pertain to issues which are under the direct jurisdiction of the Board of Supervisors. **YOUR TIME WILL BE LIMITED TO THREE (3) MINUTES.** The Board may limit the public input on any item, based on the number of people requesting to speak and the business of the Board.

### Power Point Presentations/Printed Material:

Speakers who intend to conduct a formalized Power Point presentation or provide printed material must notify the Clerk of the Board's Office by 12 noon on the Monday preceding the Tuesday Board meeting, ensuring that the Clerk's Office has sufficient copies of all printed materials and at least one (1) copy of the Power Point CD. Copies of printed material given to the Clerk (by Monday noon deadline) will be provided to each Supervisor. If you have the need to use the overhead "Elmo" projector at the Board meeting, please ensure your material is clear and with proper contrast, notifying the Clerk well ahead of the meeting, of your intent to use the Elmo. **Speakers are prohibited from bringing signs, placards, or posters into the hearing room.**

### Individual Speaker Limits:

**Individual speakers are limited to a maximum of three (3) minutes.** The Board may limit the public input on any item, based on the number of people requesting to speak and the business of the Board. Please step up to the podium when the Chair calls your name and begin speaking immediately. Pull the microphone to your mouth so that the Board, audience, and audio recording system hear you clearly. Once you start speaking, the "green" podium light will light. The "yellow" light will come on when you have one (1) minute remaining. When you have 30 seconds remaining, the "yellow" light will begin flash, indicating you must quickly wrap up your comments. Your time is up when the "red" light flashes. The Chair adheres to a strict three (3) minutes per speaker. **Note: If you intend to give your time to a "Group/Organized Presentation", please state so clearly at the very bottom of the reverse side of this form.**

### Group/Organized Presentations:

Group/organized presentations with more than one (1) speaker will be limited to nine (9) minutes at the Chair's discretion. The organizer of the presentation will automatically receive the first three (3) minutes, with the remaining six (6) minutes relinquished by other speakers, as requested by them on a completed "Request to Speak" form, and clearly indicated at the front bottom of the form.

### Addressing the Board & Acknowledgement by Chair:

The Chair will determine what order the speakers will address the Board and will call on all speakers in pairs. The first speaker should immediately step to the podium and begin addressing the Board. The second speaker should take up a position in one of the chamber aisles to quickly step up to the podium after the preceding speaker. This is to afford an efficient and timely Board meeting, giving all attendees the opportunity to make their case. Speakers are prohibited from making personal attacks, and/or using coarse, crude, profane or vulgar language while speaking to the Board members, staff, the public and/or meeting participants. Such behavior, at the discretion of the Board Chair may result in removal from the Board Chambers by Sheriff Deputies.

MINUTES OF THE BOARD OF SUPERVISORS  
COUNTY OF RIVERSIDE, STATE OF CALIFORNIA



**PUBLIC COMMENT:**

**24.2**

During the oral communication section of the agenda for Tuesday, December 16, 2025, Tonya Gonzalez spoke in opposition to the Stone Ridge Commerce Center project and presented employment data.

---

**ATTACHMENTS FILED WITH  
CLERK OF THE BOARD**

**AGENDA NO.  
24.2**



Riverside County Board of Supervisors  
Request to Speak

Submit request to the Clerk of the Board (right of podium), Speakers are entitled to three (3) minutes, subject to Board Rules listed on the reverse side of this form. The Board may limit the public input on any item, based on the number of people requesting to speak and the business of the Board.

SPEAKER'S NAME: Tonya Gonzalez

Address: \_\_\_\_\_

City: \_\_\_\_\_ Zip: \_\_\_\_\_

Phone #: \_\_\_\_\_

Date: 12/16/25 Agenda # Public Comment

PLEASE STATE YOUR POSITION BELOW:

Position on "Regular" (non-appealed) Agenda Item:

\_\_\_\_\_ Support \_\_\_\_\_ Oppose \_\_\_\_\_ Neutral

Note: If you are here for an agenda item that is filed for "Appeal", please state separately your position on the appeal below:

\_\_\_\_\_ Support \_\_\_\_\_ Oppose \_\_\_\_\_ Neutral

I give my 3 minutes to: \_\_\_\_\_

Parking validations available for speakers only – see Clerk of the Board.

(Revised: 04/23/2025)

## BOARD RULES

### Requests to Address Board on "Agenda" Items:

You may request to be heard on a published agenda item. Requests to be heard must be submitted to the Clerk of the Board before the scheduled meeting time.

### Requests to Address Board on items that are "NOT" on the Agenda:

Notwithstanding any other provisions of these rules, member of the public shall have the right to address the Board during the mid-morning "Oral Communications" segment of the published agenda. Said purpose for address must pertain to issues which are under the direct jurisdiction of the Board of Supervisors. **YOUR TIME WILL BE LIMITED TO THREE (3) MINUTES.** The Board may limit the public input on any item, based on the number of people requesting to speak and the business of the Board.

### Power Point Presentations/Printed Material:

Speakers who intend to conduct a formalized Power Point presentation or provide printed material must notify the Clerk of the Board's Office by 12 noon on the Monday preceding the Tuesday Board meeting, ensuring that the Clerk's Office has sufficient copies of all printed materials and at least one (1) copy of the Power Point CD. Copies of printed material given to the Clerk (by Monday noon deadline) will be provided to each Supervisor. If you have the need to use the overhead "Elmo" projector at the Board meeting, please ensure your material is clear and with proper contrast, notifying the Clerk well ahead of the meeting, of your intent to use the Elmo. **Speakers are prohibited from bringing signs, placards, or posters into the hearing room.**

### Individual Speaker Limits:

**Individual speakers are limited to a maximum of three (3) minutes.** The Board may limit the public input on any item, based on the number of people requesting to speak and the business of the Board. Please step up to the podium when the Chair calls your name and begin speaking immediately. Pull the microphone to your mouth so that the Board, audience, and audio recording system hear you clearly. Once you start speaking, the "green" podium light will light. The "yellow" light will come on when you have one (1) minute remaining. When you have 30 seconds remaining, the "yellow" light will begin flash, indicating you must quickly wrap up your comments. Your time is up when the "red" light flashes. The Chair adheres to a strict three (3) minutes per speaker. **Note: If you intend to give your time to a "Group/Organized Presentation", please state so clearly at the very bottom of the reverse side of this form.**

### Group/Organized Presentations:

Group/organized presentations with more than one (1) speaker will be limited to nine (9) minutes at the Chair's discretion. The organizer of the presentation will automatically receive the first three (3) minutes, with the remaining six (6) minutes relinquished by other speakers, as requested by them on a completed "Request to Speak" form, and clearly indicated at the front bottom of the form.

### Addressing the Board & Acknowledgement by Chair:

The Chair will determine what order the speakers will address the Board and will call on all speakers in pairs. The first speaker should immediately step to the podium and begin addressing the Board. The second speaker should take up a position in one of the chamber aisles to quickly step up to the podium after the preceding speaker. This is to afford an efficient and timely Board meeting, giving all attendees the opportunity to make their case. Speakers are prohibited from making personal attacks, and/or using course, crude, profane or vulgar language while speaking to the Board members, staff, the public and/or meeting participants. Such behavior, at the discretion of the Board Chair may result in removal from the Board Chambers by Sheriff Deputies.

**Flores, Kate**

---

**From:** Tonya Guillen <tonyafguillen@gmail.com>  
**Sent:** Monday, December 15, 2025 10:10 AM  
**To:** Clerk of the Board  
**Cc:** Lantz, Paul  
**Subject:** Board of Supervisors Meeting 12/16 - Slide Submission  
**Attachments:** Tonya Gonzalez - Nuevo Jobs.pptx

Good morning,

Hopeful I am still able to submit. I will be attending the Board of Supervisors meeting Tuesday. Please see attached my slide that I would like displayed upon my request to speak. Thank you!

Date: 12/16/2025  
Agenda Item: Public Comment  
Name: Tonya Gonzalez

Thank you,  
Tonya Gonzalez

## Save a Nuevo Neighborhood

Help the community of Nuevo build the community that was set to be built since the 1900's while at the same time salvaging human development area that's not located in a threatened area by today's natural disasters.

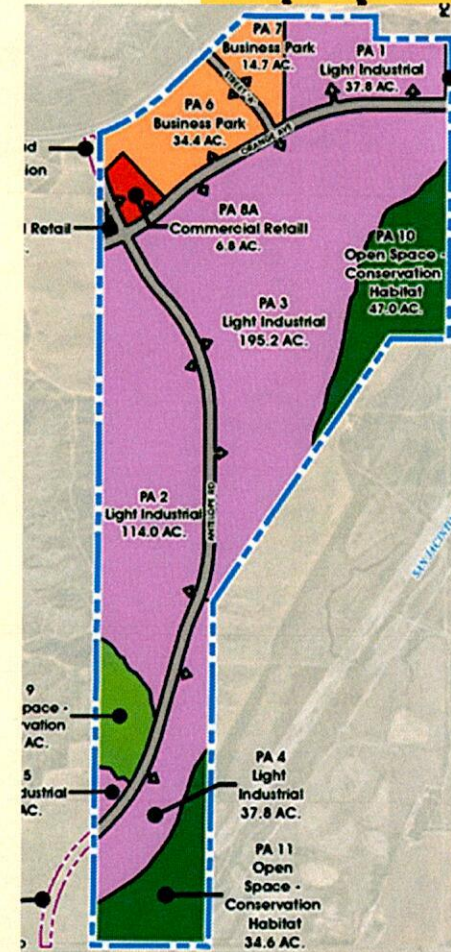
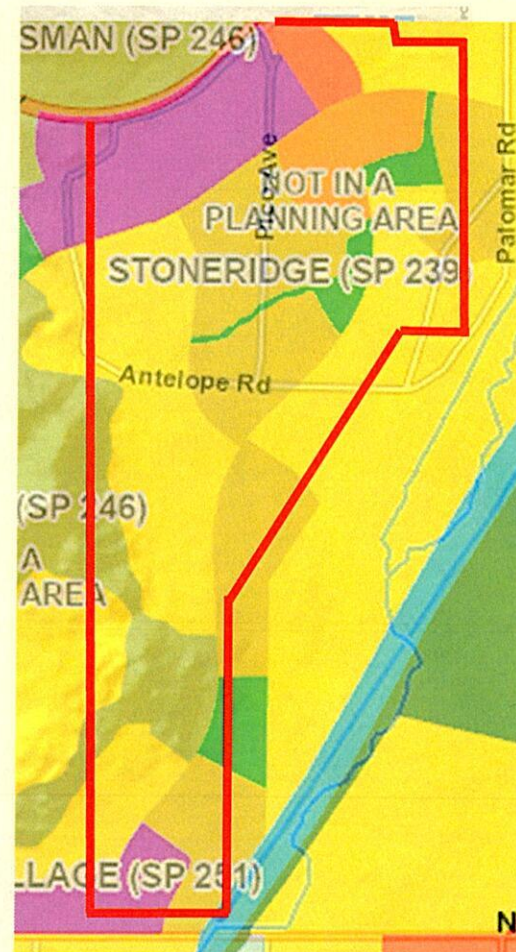

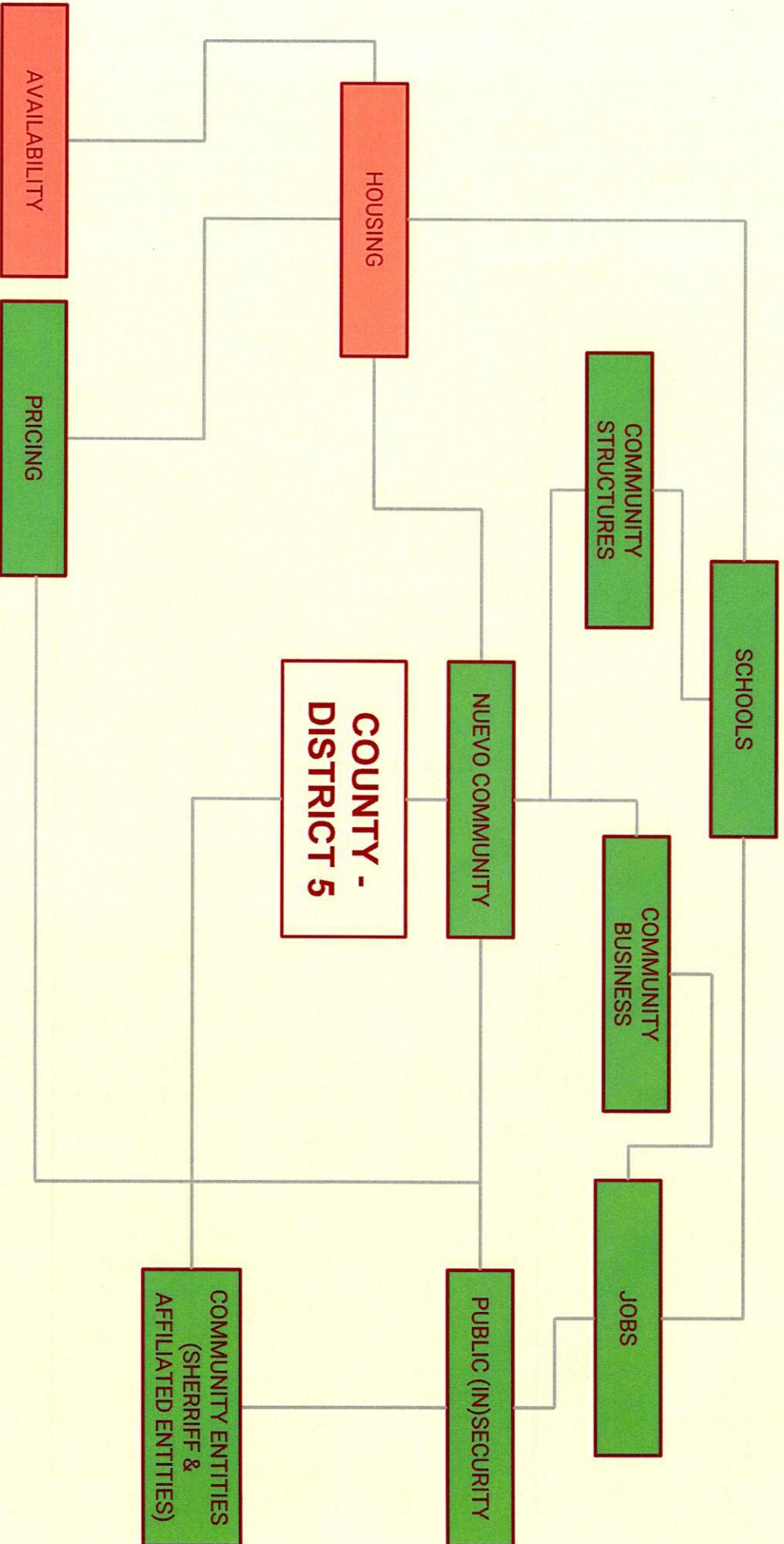

# Community

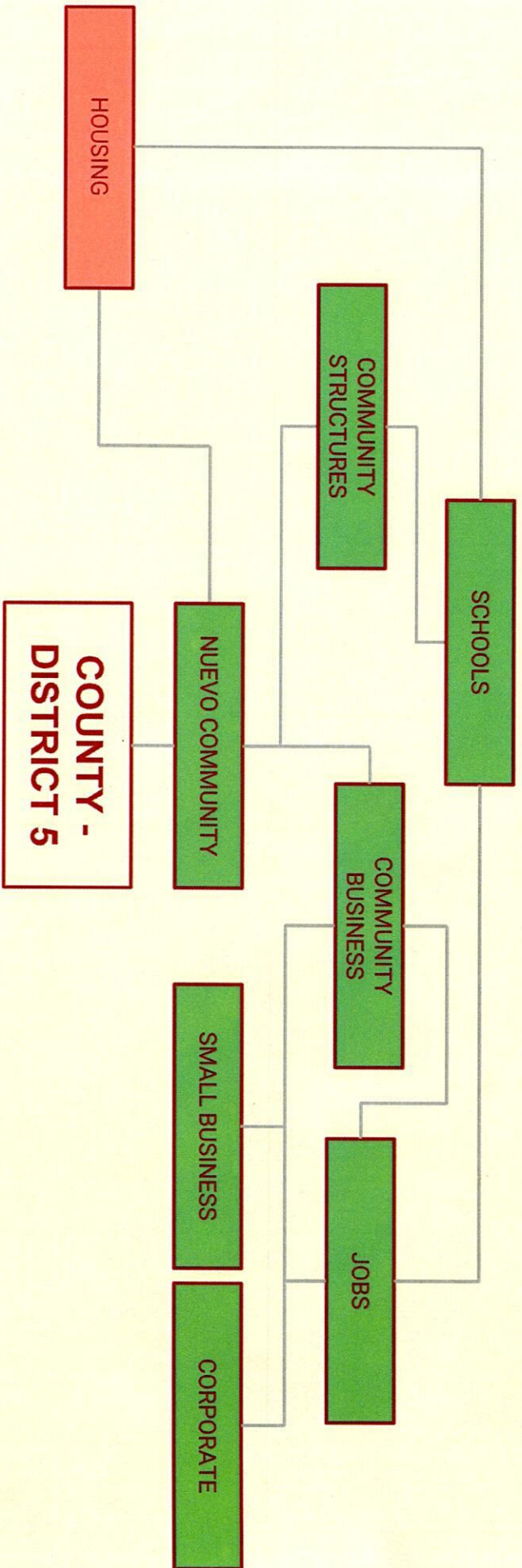

---

# Community

# THE STATE OF THE REGION

---

## THE INLAND EMPIRE 2024

by

Manfred Keil, Robert Kleinhenz, Fernando Lozano<sup>1</sup>

TABLE 1: COMMUTERS, INLAND EMPIRE, 2023

<b>Destination</b>	<b>Riverside County</b>	<b>San Bernardino County</b>
To LA	53,000	132,000
To San Diego	47,000	3,000
To Orange County	75,000	38,000
Total Coastal	175,000	173,000
SBC/RIC	113,000	78,000
<b>Total</b>	<b>288,000</b>	<b>251,000</b>
<i>Share of Total Employment</i>	<i>30%</i>	<i>23%</i>

Source: <https://www.cmc.edu/sites/default/files/SOTR%202024%20Final%20Draft.pdf>

**Jobs - County**

# Jobs - County

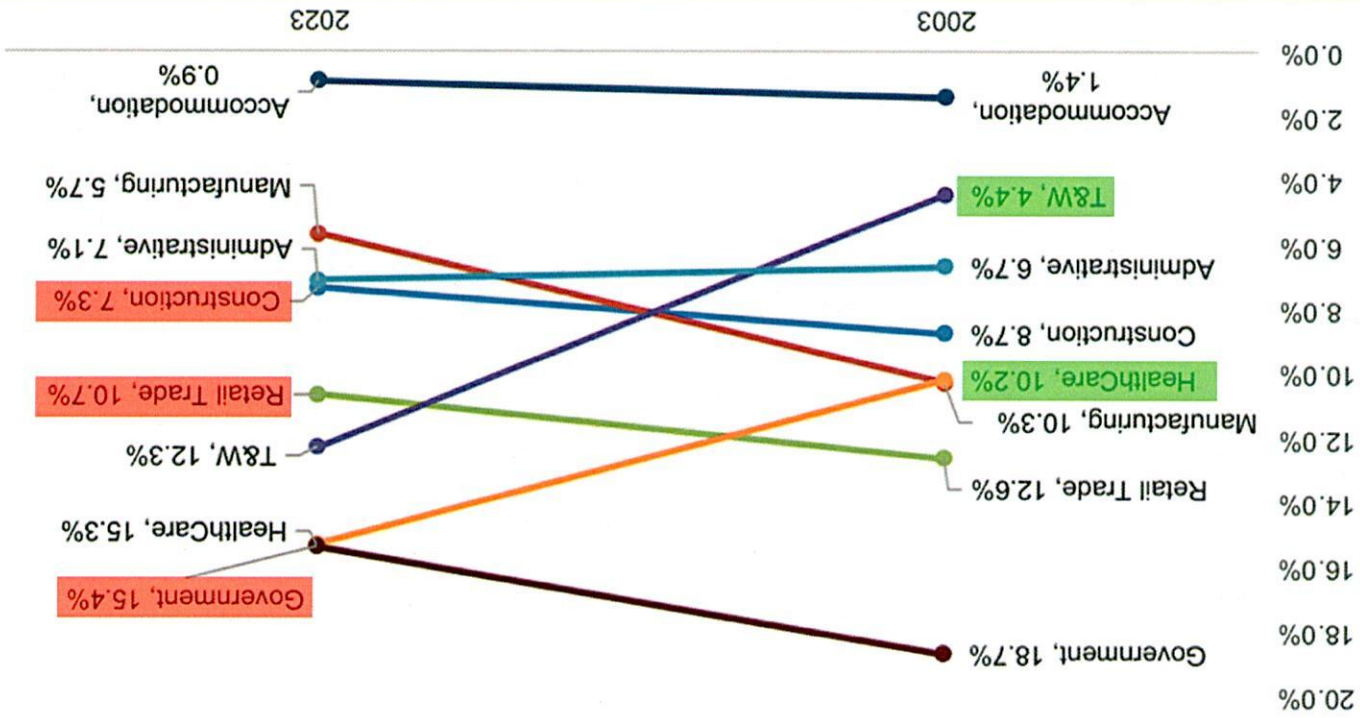
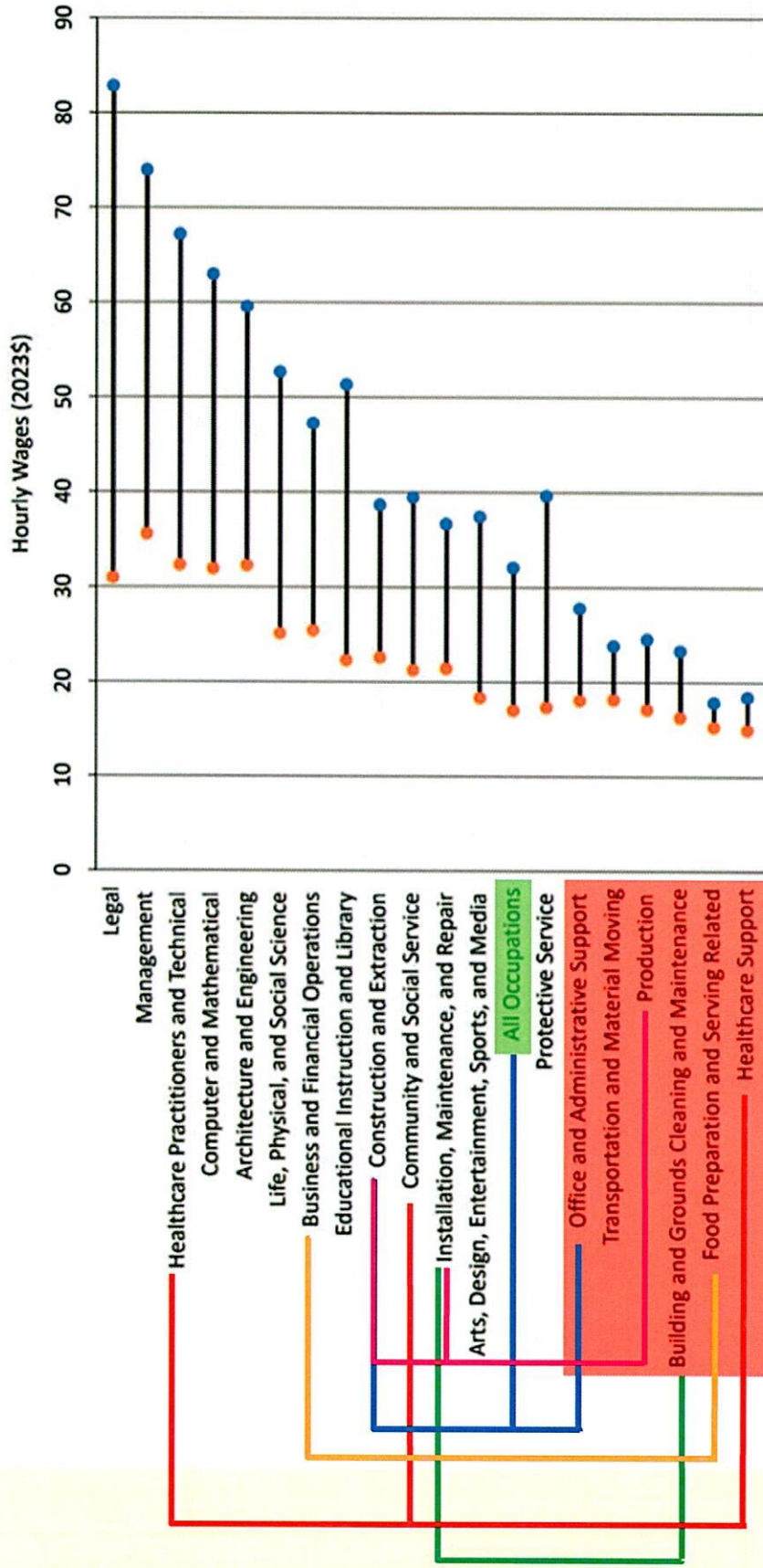

FIGURE 2: EMPLOYMENT SHARES, INDUSTRIAL SECTORS  
INLAND EMPIRE, 2003 AND 2023, CES

FIGURE 16: WAGES BY OCCUPATION, INLAND EMPIRE, 25TH TO 75TH PERCENTILE, 2023 QUARTER 1



## Jobs - County

The figure also contains the reason for the 400,000 or so daily commutes from the Inland Empire into the Coastal Regions: commuters are simply not willing to work for the relatively low wages offered by many of the industries in the region. Note that no one in their right mind enjoys commutes that last as long as 4 hours on a round trip per day (Upland to Downtown on a Thursday; the 37 mile distance takes 4.5 hours to cover if you leave at 7:00 a.m. and return at 5:00 p.m.). These individuals would rather just have a job in Ontario, Riverside, Covina, or Fontana. Unfortunately their human capital endowment allows them to make considerably more money, on average, than the jobs that are available to them in the Inland Empire - hence the commute.

**Logistics is, no doubt, important to the region.**

However, if you want to attract industries that produce more value-added products, and thereby lift per capita GDP perhaps to levels that we observe in the Phoenix MSA (ranked about 190), then you have to find ways to increase the average human capital level of its workers. Firms that are higher value added-producing otherwise simply will not come. Note that the percent of residents holding at least a Bachelor's degree is 35% in the Phoenix area. Bottom line, if your labor force has half of its workers who have never attended a college class, then firms will not settle here. **If you don't build it, they will not come.**

---

**Jobs - County**

## THE INLAND EMPIRE IN 2045

The Wall Street Journal ran an article on February 17 (recently) under the following title:

**“62% of Americans Lack a College Degree. Can They Solve the Labor Shortage?”**

The article mentioned that some large firms such as IBM, Delta, Google, Walmart, GM etc. no longer require a college degree for some of their better paying jobs. In doing so, these companies were hoping to cope better with the labor shortage observed in the nation.

Had this article been written about the Inland Empire, the headline would have been as follows:

**“78% of Inland Empire Residents Lack a College Degree. Can They Solve the Labor Shortage?”**

To make matters more serious, the Inland Empire number includes commuters, and while we do not have the exact figures, it is fair to assume that a higher percentage of commuters has a college degree. They are more qualified to take on jobs that require more skills than those who work and reside in the Inland Empire. This is, after all, the reason for their commute: while they could take on a job in the Inland Empire, which would avoid long commutes, they choose not to do so because the coastal area jobs are better paying. To qualify for these coastal jobs, you need more human capital.

Figure 15 shows the percent of Prime-Age Workers with at least a bachelor's degree in Riverside County and San Bernardino County.

---

## Jobs - County

FIGURE 15: PERCENT OF PRIME-AGE WORKERS WITH AT LEAST A BACHELOR'S DEGREE BY RACE, RIVERSIDE COUNTY AND SAN BERNARDINO COUNTY

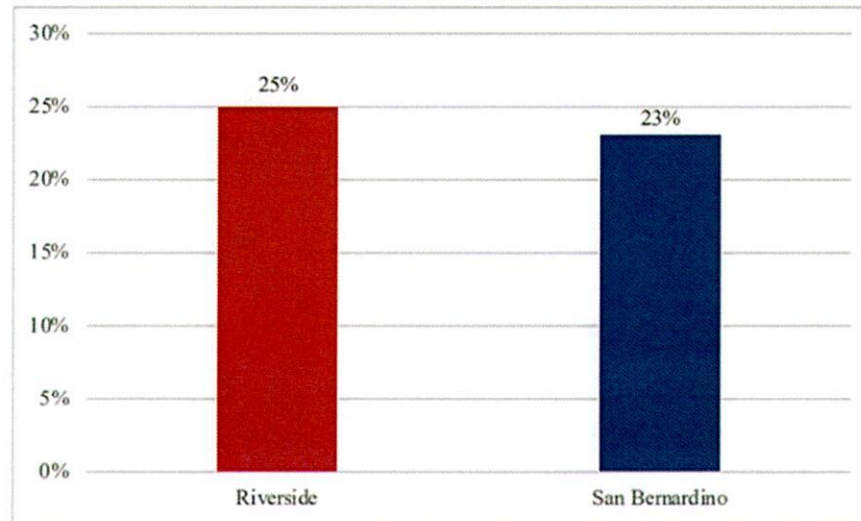

The lack of qualified workers plays directly into our outlook for the Inland Empire in 20 years or so. Even without considering the results of increased pollution, automation, and energy-use in the area, which we will address in a moment, there are other concerns regarding the weight

logistics has received in terms of attention by local politicians.

First there is the idea that the **logistics industry does not generate much value added** in terms of its output and income.

---

## Jobs - County

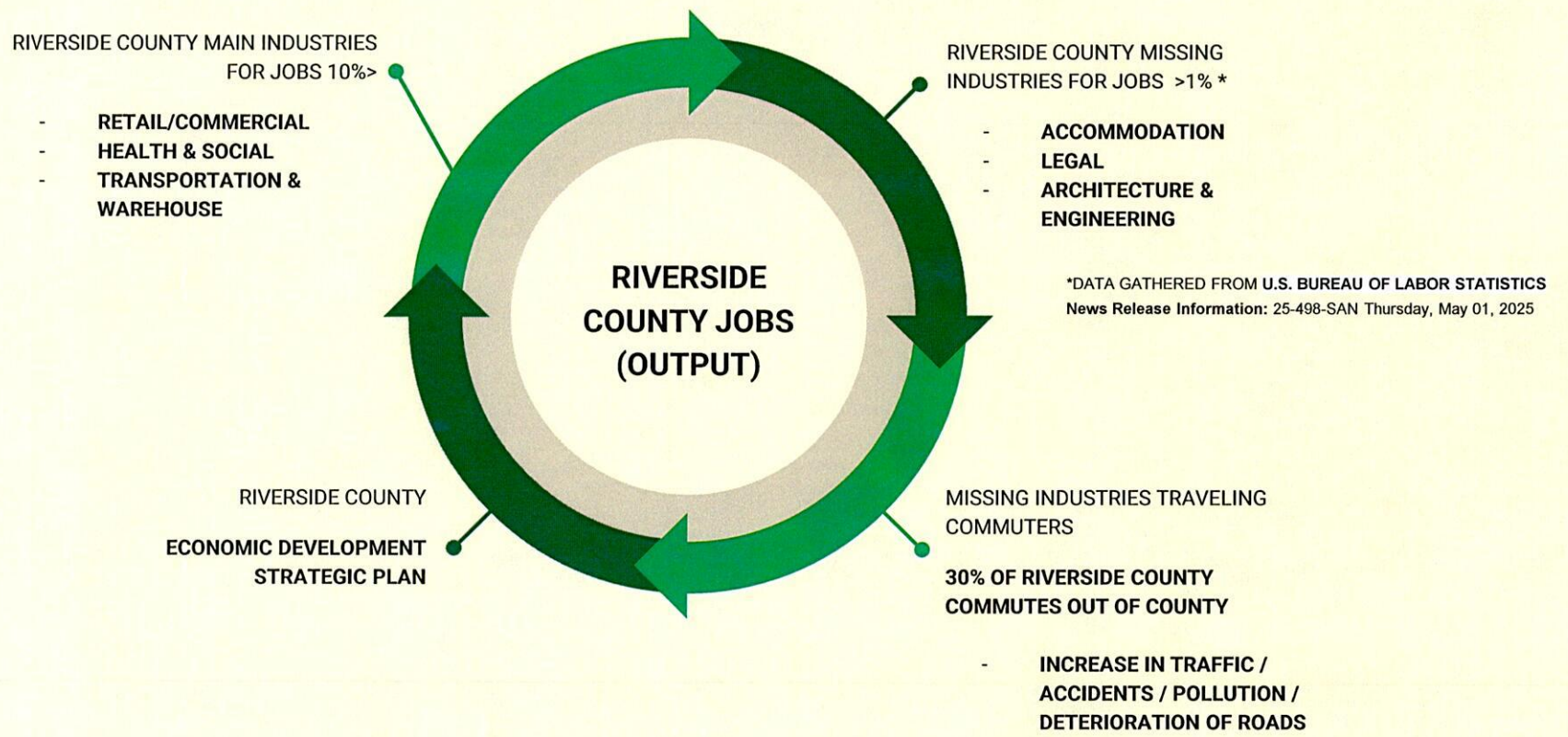

---

## Jobs - County

## Targeted Industry Performance (Riverside County)

Riverside County's clear strength in transportation and logistics provides an opportunity for utilizing local innovation to transform the future of this industry. Likewise, the opportunities in other industries provides opportunity for increased economic diversification. Full target industry analysis available in appendix G.

### Strengths:

- **Transportation & Logistics: 75,305 jobs; LQ 2.14.**
- Hospitality & Tourism: 4,500+ establishments; LQ 1.18.

### Opportunities:

- Advanced Manufacturing: Weak presence in aerospace, semiconductors, and medical devices relative to peer counties.
- AgTech: Low employment and establishment LQs in most components of this cluster.
- Biotech: Low employment and establishment LQs in most components of this cluster.
- Clean Energy: Low employment and establishment LQs.
- Cybersecurity & Media Production: Minimal presence; LQs near zero.

Riverside County is on a strong upward trajectory, consistently outperforming peer regions in job creation and business formation. To evolve from a fast follower into a regional leader, the County must address key structural challenges, particularly in workforce readiness and industry diversification. With strategic investments in education, infrastructure, and targeted sector development, Riverside County is well-positioned to become an innovation-driven economy over the next decade, setting a new benchmark for growth and adaptability across the Western U.S. and outperforming peer communities.

An LQ of 1.0 indicates that an industry's concentration (percentage of total jobs) in a local area is the same as the national average.

---

# Jobs - County

# Jobs - County

Major occupational group	Percent of total employment		Mean hourly wage (\$)
	United States	Riverside	
Total, all occupations	100.0	100.0	30.90
Management	7.1	5.1	62.83
Business and financial operations	6.7	4.2	42.15
Computer and mathematical	3.4	1.2	51.82
Architecture and engineering	1.7	0.9	49.20
Life, physical, and social science	0.9	0.7	43.62
Community and social service	1.7	1.9	34.19
Legal	0.8	0.4	69.03
Educational instruction and library	5.8	6.4	37.81
Arts, design, entertainment, sports, and media	1.4	0.9	33.35
Healthcare practitioners and technical	6.2	5.5	58.92
Healthcare support	4.8	7.5	18.66
Protective service	2.4	2.8	32.31
Food preparation and serving related	8.8	10.0	19.66
Building and grounds cleaning and maintenance	2.9	2.9	21.24
Personal care and service	2.0	2.1	20.19
Sales and related	8.7	8.0	24.05
Office and administrative support	11.8	10.6	25.27
Farming, fishing, and forestry	0.3	0.4	19.35
Construction and extraction	4.1	5.0	34.64
Installation, maintenance, and repair	3.9	3.8	32.19
Production	5.7	4.5	23.96
Transportation and material moving	8.9	15.3	24.01

# United States<sup>®</sup> Census Bureau

// United States / California / Riverside County, California

Display Sources



### Populations and People

Total Population  
**2,418,185**

*P1* | 2020 Decennial Census



### Employment

Employment Rate  
**57.9%**

*DP03* | 2024 American Community Survey 1-Year Estimates



### Business and Economy

Total Employer Establishments  
**46,244**

*CB2300CBP* | 2023 Economic Surveys Business Patterns



### Income and Poverty

Median Household Income  
**\$93,172**

*S1901* | 2024 American Community Survey 1-Year Estimates



### Housing

Total Housing Units  
**888,084**

*B25002* | 2024 American Community Survey 1-Year Estimates



### Families and Living Arrangements

Total Households  
**797,569**

*DP02* | 2024 American Community Survey 1-Year Estimates



### Education

Bachelor's Degree or Higher  
**26.2%**

*S1501* | 2024 American Community Survey 1-Year Estimates



### Health

Without Health Care Coverage  
**7.2%**

*S2701* | 2024 American Community Survey 1-Year Estimates



### Race and Ethnicity

Hispanic or Latino (of any race)  
**1,202,295**

*P9* | 2020 Decennial Census

## Jobs - County

FIGURE 31: SHARE OF TOTAL OUTPUT BY INDUSTRY  
INLAND EMPIRE, 2022

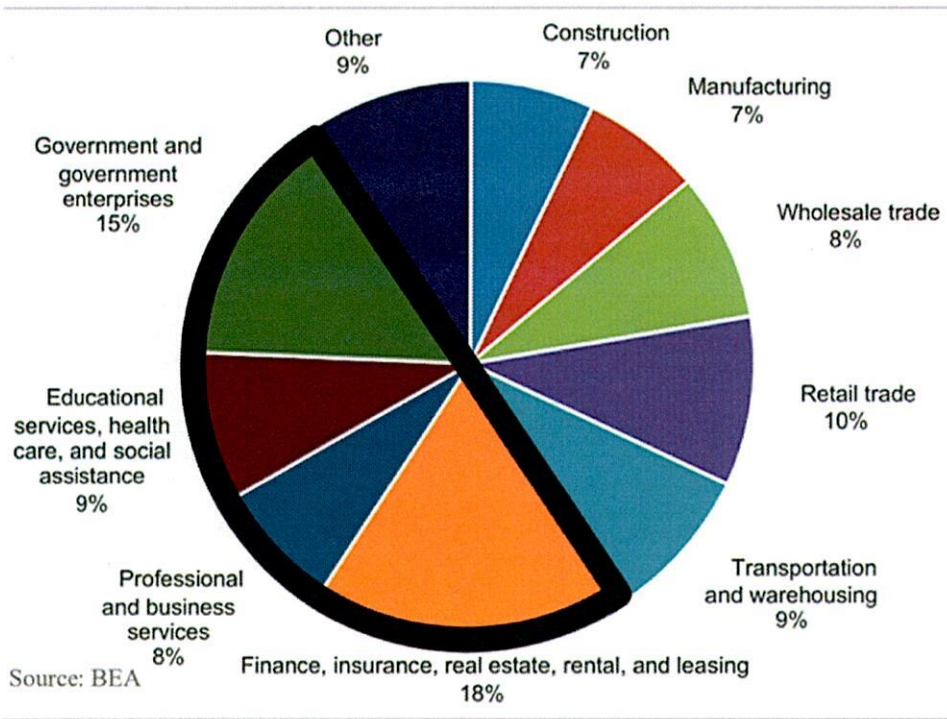

- The industries with the highest share of output in the Inland Empire MSA are government and government enterprises and finance, insurance, real estate, rental and leasing. Real estate, rental and leasing makes up a significantly higher share of output over finance and insurance, making up 86 percent of the output within that industry.
- The “other” category consists of (1) mining, quarrying, and oil and gas extraction, (2) agriculture, forestry, fishing and hunting, (3) utilities, (4) information, and (5) arts, entertainment, recreation, accommodation and food services.

**Jobs - County**

TABLE 3: EMPLOYMENT LEVEL, LARGE MSAs/COUNTY, CES, CHANGE FROM YEAR AGO, DEC 2023

Area	Dec-23	YtY Change	% Change
Riverside-San Bernardino-Ontario MSA	1,703,700	32,400	1.9%
Los Angeles-Long Beach-Glendale Metro Div	4,682,300	95,900	2.1%
Oxnard-Thousand Oaks-Ventura MSA	322,200	8,100	2.6%
Anaheim-Santa Ana-Irvine Metro Div	1,730,400	35,900	2.1%
Sacramento--Roseville--Arden-Arcade MSA	1,102,900	29,700	2.8%
Fresno MSA	394,900	8,400	2.2%
Oakland-Hayward-Berkeley Metro Div	1,206,500	22,100	1.9%
San Diego-Carlsbad MSA	1,581,400	23,400	1.5%
San Francisco-Redwood City-South San Francisco Metro Div	1,214,400	15,600	1.3%
San Jose-Sunnyvale-Santa Clara MSA	1,190,300	13,400	1.1%
Bakersfield MSA	293,100	3,100	1.1%
Stockton-Lodi MSA	277,800	1,600	0.6%

Note: SoCal areas highlighted in blue

**Jobs - County**

# Jobs - County

		Real gross domestic product				Percent change from preceding period			
County	Rank in state	Thousands of chained (2017) dollars				Percent change			
		2020	2021	2022	2023	2020	2021	2022	2023
Imperial	2	8,764,641	8,402,635	8,994,544	10,467,574	-4.1	7.0	16.4	2
Inyo	17	1,136,875	1,134,970	1,089,927	1,141,849	-4.0	4.8	4.8	17
Kern	16	45,610,265	46,383,111	44,626,843	46,941,848	-3.8	5.2	5.2	16
Kings	32	6,531,692	6,604,670	6,868,202	7,041,297	4.0	2.5	2.5	32
Lake	28	1,879,722	1,940,505	1,902,809	1,954,710	-1.9	2.7	2.7	28
Lassen	34	1,175,128	1,157,718	1,116,864	1,142,546	-3.5	2.3	2.3	34
Los Angeles	43	729,068,982	773,571,300	793,716,985	801,967,353	2.6	1.0	1.0	43
Madera	25	6,201,866	6,448,515	6,043,485	6,226,914	-6.3	3.0	3.0	25
Martin	36	29,348,325	30,392,613	30,168,355	30,661,017	-0.7	1.6	1.6	36
Mariposa	4	661,568	683,994	709,217	786,148	3.4	3.7	10.8	4
Mendocino	18	3,395,421	3,590,938	3,508,130	3,667,396	-2.3	4.5	4.5	18
Merced	49	9,115,222	9,294,314	9,511,320	9,548,937	2.0	2.3	0.4	49
Modoc	1	459,550	448,056	466,071	554,727	-2.5	4.0	19.0	1
Mono	9	931,741	1,024,799	1,085,719	1,178,510	10.0	5.9	8.5	9
Monterey	19	27,384,056	27,567,952	27,891,144	28,980,213	0.7	1.2	3.9	19
Napa	26	10,431,615	11,466,302	11,077,239	11,412,110	-3.4	3.0	3.0	26
Nevada	31	4,304,596	4,472,549	4,629,590	4,747,160	3.9	3.5	2.5	31
Orange	48	252,885,765	268,088,252	271,594,865	273,063,592	6.0	1.3	0.5	48
Placer	39	23,905,563	26,026,237	26,650,663	27,022,666	8.9	2.4	1.4	39
Plumas	3	895,325	840,333	923,602	1,035,904	-6.1	9.9	12.2	3
Riverside	40	89,428,650	95,104,339	97,560,909	98,880,553	6.3	2.6	1.4	40
Sacramento	29	92,219,821	97,522,589	99,742,125	102,387,018	5.8	2.3	2.7	29
San Benito	57	2,203,403	2,330,960	2,320,574	2,273,410	-0.4	-2.0	-2.0	57
San Bernardino	44	94,067,565	100,046,884	101,393,574	102,307,449	6.4	1.3	0.9	44
San Diego	38	233,308,848	250,384,596	258,035,086	261,671,687	7.3	3.1	1.4	38



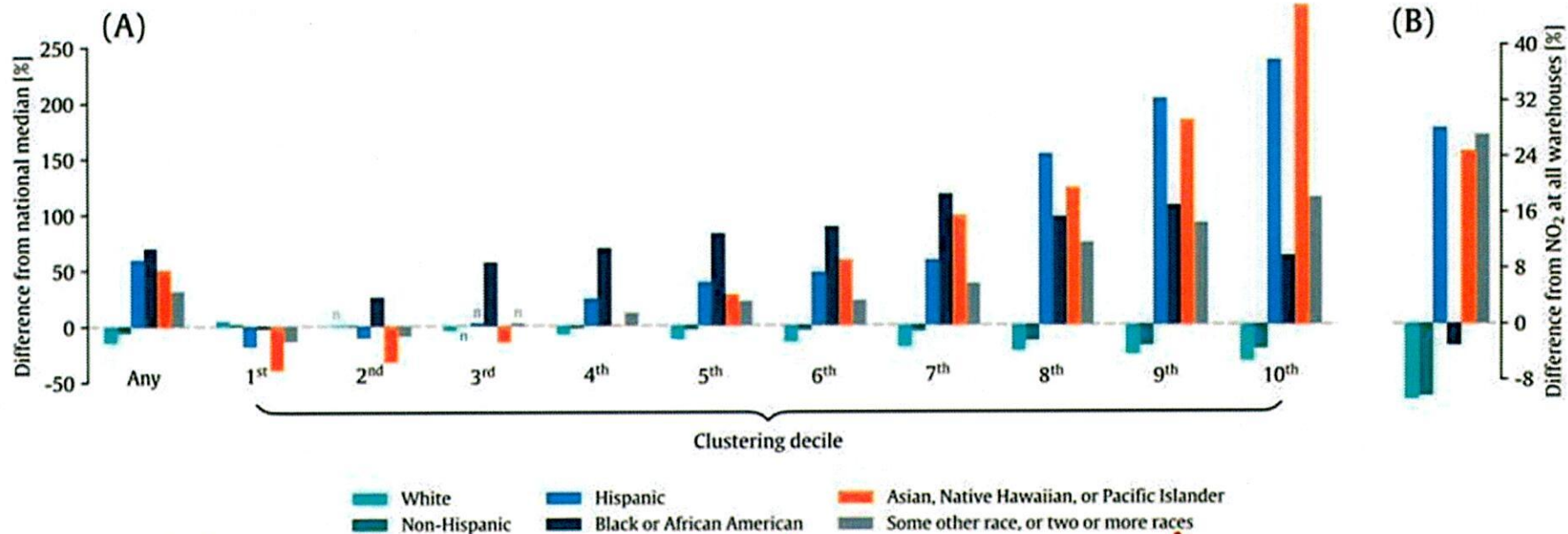

nature communications

Article

<https://doi.org/10.1038/s41467-024-50000-0>

## Air pollution impacts from warehousing in the United States uncovered with satellite data

Received: 20 August 2023

Accepted: 25 June 2024

Published online: 24 July 2024

Gaige Hunter Kerr<sup>1</sup>, Michelle Meyer<sup>2</sup>, Daniel L. Goldberg<sup>1</sup>, Joshua Miller<sup>2</sup> & Susan C. Anenberg<sup>1</sup>

African American population (by 69.5%); Asian, Native Hawaiian, or Pacific Islander population (by 50.9%); and population identifying as some other race or two or more races (by 31.5%) in 2021 (Fig. 4A). As the number of clustered warehouses increased, the proportions of racial-ethnic minorities also increased. In the top ten percent of tracts with the most warehouses, the proportion of the Hispanic population was nearly 240% higher (28.1% versus 8.3%) and the Asian population nearly 290% higher than U.S. median values (6.2% versus 1.6%).

Community

**Flores, Kate**

---

**From:** Acquia Mail  
**Sent:** Tuesday, December 9, 2025 7:38 PM  
**To:** Clerk of the Board  
**Subject:** Public Comments Web Submission



**The Clerk of the Board has received your public comments and will forward them to the Board of Supervisors. If you wish to call in and speak at the Board of Supervisors meeting, please select <https://rivcocob.org/request-to-speak> and fill out the request to speak form.**

**Thank you,  
Riverside County Clerk of the Board**

Submitted on December 9, 2025

Submitted values are:

**First Name**

Dorie

**Last Name**

Hanson

**Address (Street, City and Zip)**

77303 Calle Mazatlan

**Phone**

4804401676

**Email**

doriemhanson@gmail.com

**Agenda Date**

12/16/2025

**Agenda Item # or Public Comment**

Public Comment

**State your position below**

## Support

### **Comments**

The ban of highly concentrated Kratom products in Riverside County is a good thing. I'm very supportive of the ruling as the drug has been a nightmare and dangerous for many. Stopping the drug is very difficult and many residential detox facilities currently have patients suffering from acute withdrawals. One of the more disturbing aspects of the products is the manufacturers market the item as a way to help with "cravings" from alcohol and other drugs. It only takes a couple times using the drug for addiction . Store level sellers know as the same people purchase more and more of the product daily.

When and how will the sales be banned? It's still available in many locations around the valley. There are door banners outside the Circle K in La Quinta. Perhaps a hotline or website where the public can report the sales? I know so many people are unaware of this gateway drug, but it does exist and it's only a matter of time before it will hit someone you know if this ban is not put into effect. I'm retired and have time to help if manpower is an issue.