

**SUBMITTAL TO THE BOARD OF SUPERVISORS
COUNTY OF RIVERSIDE, STATE OF CALIFORNIA**



**ITEM: 3.12
(ID # 28464)**

MEETING DATE:
Tuesday, February 03, 2026

FROM : TLMA-TRANSPORTATION

SUBJECT: TRANSPORTATION AND LAND MANAGEMENT AGENCY/TRANSPORTATION:
Adoption of Ordinance No 452.254 to Establish Speed Zones Enforceable by Radar Speed Detection Equipment in the Lakeland Village, Temecula, Winchester, and Desert Hot Springs areas of Riverside County. CEQA Exempt per State CEQA Guidelines section 15061(b)(3). Districts 2, 3, and 4. [\$3,500 Total Cost - Gas Tax 100%]

RECOMMENDED MOTION: That the Board of Supervisors:

1. Find the adoption of Ordinance No. 452.254 is exempt from the California Environmental Quality Act (CEQA) pursuant to State CEQA Guidelines Section 15061(b)(3) as it can be seen with certainty that there is no possibility that the activity in question may have a significant effect on the environment;
2. Adopt Ordinance No. 452.254, Amending Ordinance No. 452 relating to Prima Facie Speed Limits to Establish Various Speed Zones Enforceable by Radar Speed Detection Equipment in the Lakeland Village, Temecula, Winchester, and Desert Hot Springs areas of Riverside County; and
3. Direct the Clerk of the Board to publish Ordinance No. 452.254 pursuant to Government Code Section 25124.

ACTION:Policy

Dennis Acuna, Director of Transportation 1/26/2026

MINUTES OF THE BOARD OF SUPERVISORS

On motion of Supervisor Washington, seconded by Supervisor Gutierrez and duly carried by unanimous vote, IT WAS ORDERED that the above matter is approved as recommended and Ordinance 452.254 is adopted with waiver of the reading.

Ayes: Medina, Spiegel, Washington, Perez, and Gutierrez
Nays: None
Absent: None
Date: February 3, 2026
xc: Transp., COB/MC/AB/DL/NS

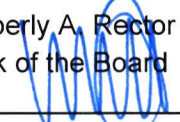
Kimberly A. Rector
Clerk of the Board
By: 
Deputy

**SUBMITTAL TO THE BOARD OF SUPERVISORS COUNTY OF RIVERSIDE,
STATE OF CALIFORNIA**

FINANCIAL DATA	Current Fiscal Year:	Next Fiscal Year:	Total Cost:	Ongoing Cost
COST	\$ 3,500	\$ 0	\$ 3,500	\$ 0
NET COUNTY COST	\$ 0	\$ 0	\$ 0	\$ 0
SOURCE OF FUNDS: Gas Tax (100%) There are no General Funds used in this project.			Budget Adjustment: No	
			For Fiscal Year: 25/26	

C.E.O. RECOMMENDATION: Approve

BACKGROUND:

Summary

On September 9, 2025 (Agenda Item 3.33), the County of Riverside Board of Supervisors approved the Initiation of an Amendment to Ordinance 452 that directed the Transportation Department to prepare and process the ordinance amendment. On January 27, 2026 (Agenda Item 21.2), the Board of Supervisors held a public hearing and introduced Ordinance 452.254, which will establish Speed Zones Enforceable by Radar Speed Detection Equipment in the Lakeland Village, Temecula, Winchester, and Desert Hot Springs areas.

The County of Riverside Transportation Department conducted Engineering and Traffic Surveys (E&TS) in accordance with the California Vehicle Code (CVC), Sections 627 and 40802, for various county-maintained roads in the Lakeland Village, Temecula, Winchester, and Desert Hot Springs areas in Riverside County.

Based upon the results of the E&TS for these roads, the Transportation Department recommends designated radar-enforceable speed limits along the road segments summarized in the List of Speed Zone tables and has determined these speed limits to be appropriate to facilitate the safe and orderly movement of vehicular traffic.

Compliance with CEQA

Ordinance No. 452.254 is exempt from CEQA pursuant to State CEQA Guidelines Section 15061(b)(3) because it can be seen with certainty there is no possibility the Ordinance will have a significant effect on the environment.

Impact on Residents and Businesses

The establishing and posting of appropriate speed limits promotes safe and orderly movement of vehicular traffic and enables the CHP to use radar equipment to enforce the speed limits. Since the recommended speed limits were determined based on actual speed surveys, the majority of motorists are already driving at or below the recommended speed limits. Posted speed limits also guide motorists to drive at a reasonable speed in unfamiliar locations.

Additional Fiscal Information

The cost for establishing the recommended speed limits is primarily for the installation of speed limit signs, which is estimated at about \$3,500.

SUBMITTAL TO THE BOARD OF SUPERVISORS COUNTY OF RIVERSIDE,
STATE OF CALIFORNIA

Contract History and Price Reasonableness

N/A

ATTACHMENTS:

Ord No. 452.254

Ord No. 452.254 Vicinity Maps

Ord No. 452.254 List of Speed Zones

Ord No. 452.254 Speed Zone Diagrams

Crystal Carrillo, Senior Management Analyst 1/28/2026

Aaron Gettis, Chief Deputy County Counsel 1/26/2026

1
2
3
4
5
6
7
8
9
10
11
12
13
14
15
16
17
18
19
20
21
22
23
24
25
26
27
28

Section 3. EFFECTIVE DATE. This ordinance shall take effect thirty (30) days after its adoption.

BOARD OF SUPERVISORS OF THE COUNTY
OF RIVERSIDE, STATE OF CALIFORNIA

BY: Karen S. Spiegel
Karen Spiegel, Chair, Board of Supervisors

ATTEST:
Kimberly Rector
CLERK OF THE BOARD

By: [Signature]
Deputy

(SEAL)

APPROVED AS TO FORM:

Date: 1/13/26

By: [Signature]
Stephanie K. Nelson
Deputy County Counsel

1
2
3
4
5
6
7
8
9
10
11
12
13
14
15
16
17
18
19
20
21
22
23
24
25
26
27
28

STATE OF CALIFORNIA)
)
COUNTY OF RIVERSIDE) ss

I HEREBY CERTIFY that at a regular meeting of the Board of Supervisors of said county held on February 3, 2026, the foregoing ordinance consisting of 3 Sections was adopted by the following vote:

- AYES: Medina, Spiegel, Washington, Perez, and Gutierrez
- NAYS: None
- ABSENT: None
- ABSTAIN: None

DATE: February 3, 2026

KIMBERLY A. RECTOR
Clerk of the Board
BY: _____
 Deputy

SEAL

**LIST OF SPEED ZONE SUBMITTALS
ORDINANCE AMENDMENT NO 452.254
SUPERVISORIAL DISTRICT NO. 2**

AREA	ROAD NAME/ LIMITS	EXISTING SPEED LIMIT	PROPOSED SPEED LIMIT	NOTES
LAKELAND VILLAGE	STONEMAN STREET Between Grand Avenue and City of Lake Elsinore city limits	NP	35	NEW POSTED SPEED

* Maximum allowable speed limit for a two-lane highway is 55 mph (California Vehicle Code Section 22349)

**Maximum allowable speed limit for a multi-lane highway is 65 mph (California Vehicle Code Section 22349)

***Change in speed zone boundary

^ South Coast Air Quality Management District (California Vehicle Code Section 22365)

**LIST OF SPEED ZONE SUBMITTALS
ORDINANCE AMENDMENT NO 452.254
SUPERVISORIAL DISTRICT NO. 3**

AREA	ROAD NAME/ LIMITS	EXISTING SPEED LIMIT	PROPOSED SPEED LIMIT	NOTES
TEMECULA	BERENDA ROAD Between Anza Road and end of paved road	NP	35	NEW POSTED SPEED
WINCHESTER	PAT ROAD Between Briggs Road and Running Canyon Drive	NP	45	NEW POSTED SPEED

* Maximum allowable speed limit for a two-lane highway is 55 mph (California Vehicle Code Section 22349)

**Maximum allowable speed limit for a multi-lane highway is 65 mph (California Vehicle Code Section 22349)

***Change in speed zone boundary

^ South Coast Air Quality Management District (California Vehicle Code Section 22365)

**LIST OF SPEED ZONE SUBMITTALS
ORDINANCE AMENDMENT NO 452.254
SUPERVISORIAL DISTRICT NO. 4**

AREA	ROAD NAME/ LIMITS	EXISTING SPEED LIMIT	PROPOSED SPEED LIMIT	NOTES
DESERT HOT SPRINGS	DILLON ROAD Between Long Canyon Road and Bennett Road	55*	45	SPEED REDUCTION





* Maximum allowable speed limit for a two-lane highway is 55 mph (California Vehicle Code Section 22349)

**Maximum allowable speed limit for a multi-lane highway is 65 mph (California Vehicle Code Section 22349)

***Change in speed zone boundary

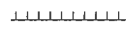
^ South Coast Air Quality Management District (California Vehicle Code Section 22365)

LEGEND:

-  CITY LIMITS
-  SPEED ZONE
-  SURVEY STATION
-  STREET
-  SCHOOL

STONEMAN STREET

(#2156)



NO SCALE

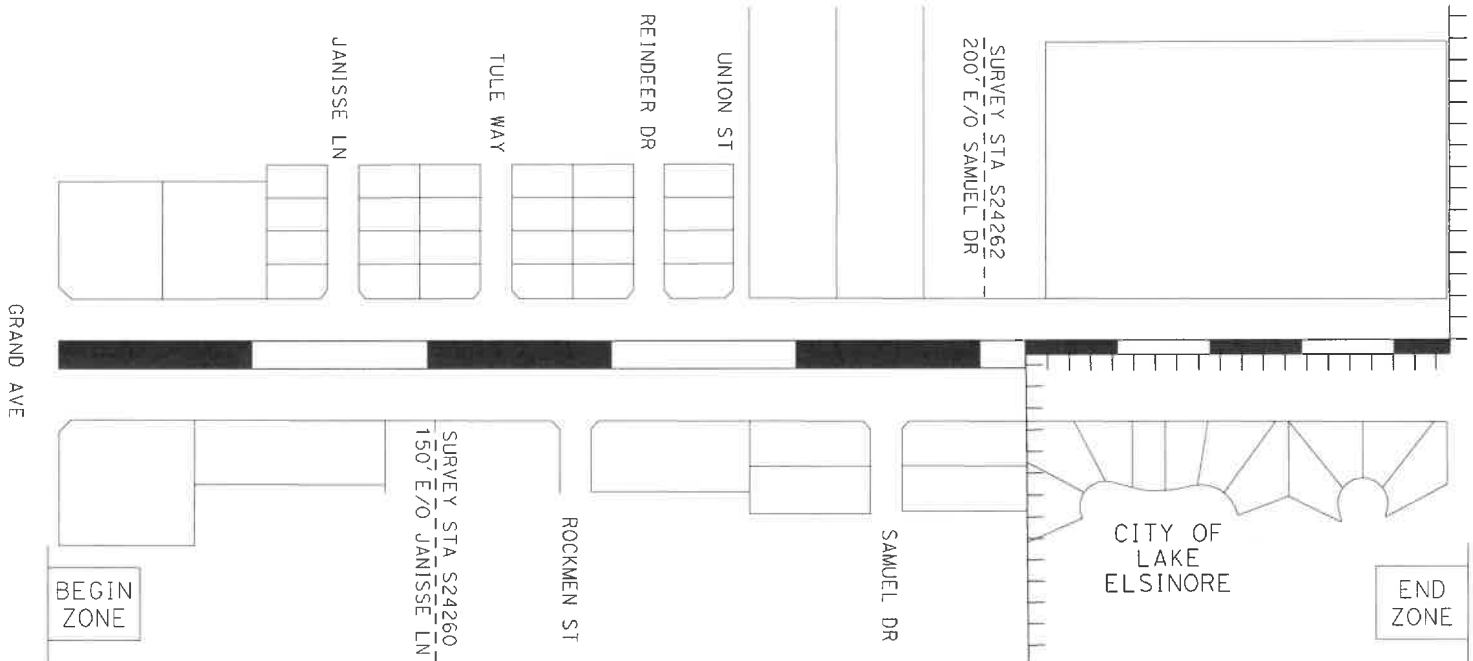



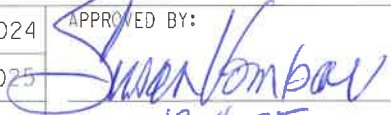

RECOMMENDED SPEED LIMIT	35 MPH
85th%ILE SPEED	38.5 MPH (AVERAGE OF 2 SIMILAR STATIONS OF 39 MPH & 38 MPH)
VEHICLES IN 24 HR (2 WAY)	700
SEGMENT LENGTH	0.50 MILES
ALL ACCIDENTS IN 2 YRS	0
ACCIDENT RATE ☆	0.00 ACC/MVM
EXISTING SPEED LIMIT	NOT POSTED

☆ RATE = $\frac{\text{No. OF ACCIDENT} \times 1\,000\,000}{\text{VEH} \times 365 \times 2 \times \text{MILE}}$

COUNTY AREA: LAKELAND VILLAGE	SURVEY DATE: DEC 19, 2024	APPROVED BY: 	COUNTY OF RIVERSIDE TRANSPORTATION DEPARTMENT TRAFFIC ENGINEERING DIVISION
COUNTY MAP: 72	MAP DATE: OCT 20, 2025	DATE: 12.4.25	ENGINEERING AND TRAFFIC SURVEY
SUPERVISOR DISTRICT: 2	CAD FILE: 2156 STONEMAN ST.dgn	SUSAN VOMBAUR, PE TE COUNTY TRAFFIC ENGINEER	STONEMAN STREET
			SHEET 1 OF 1

LEGEND:

-  CITY LIMITS
-  SPEED ZONE
-  SURVEY STATION
-  STREET
-  SCHOOL

PAT ROAD (#2158)



NO SCALE

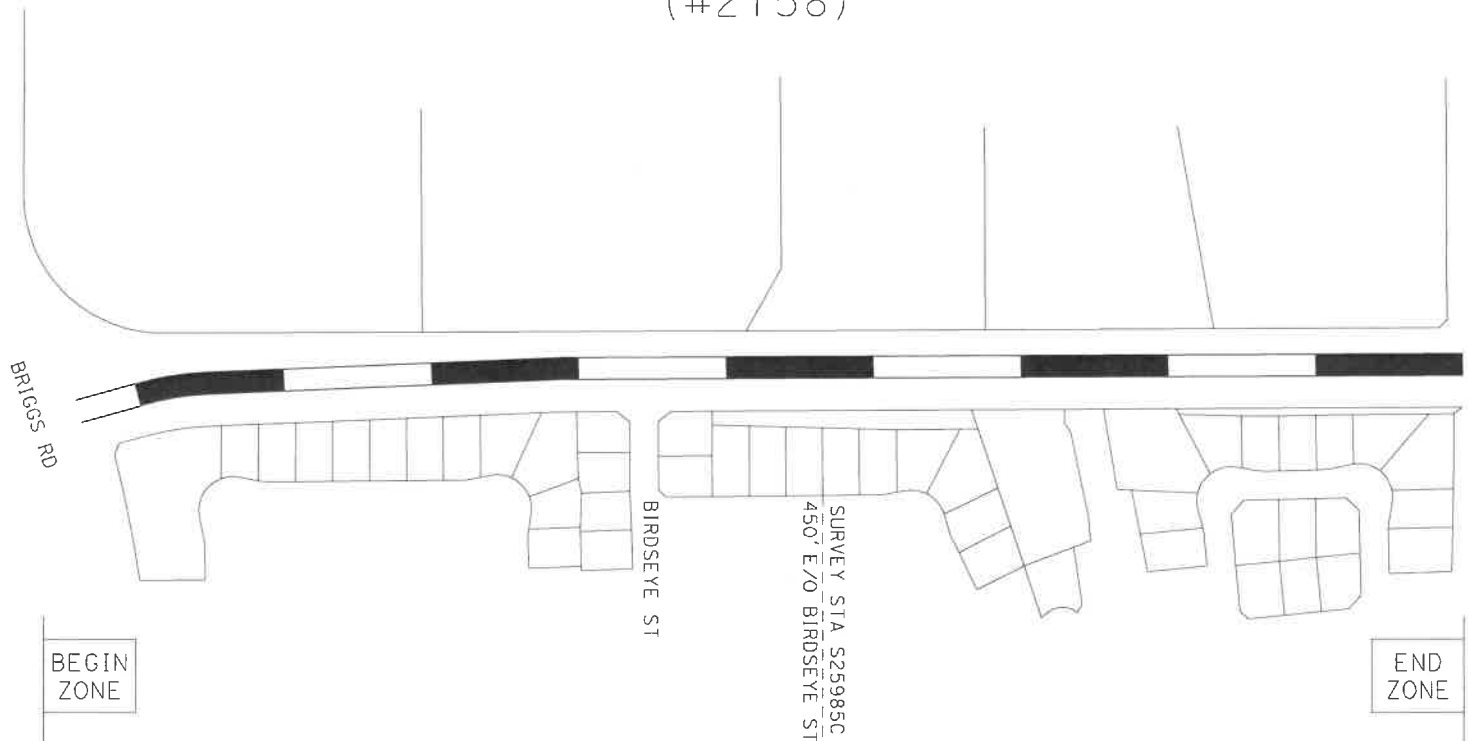



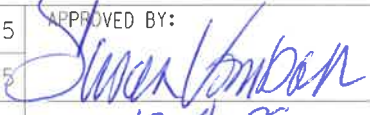

RECOMMENDED SPEED LIMIT	45 MPH
85+th%TILE SPEED	47 MPH
VEHICLES IN 24 HR (2 WAY)	500
SEGMENT LENGTH	0.54 MILES
ALL ACCIDENTS IN 2 YRS	0
ACCIDENT RATE ☆	0.00 ACC/MVM
EXISTING SPEED LIMIT	NOT POSTED

☆ RATE= $\frac{\text{No. OF ACCIDENT} \times 1\,000\,000}{\text{VEH} \times 365 \times 2 \times \text{MILE}}$

COUNTY AREA:	WINCHESTER	SURVEY DATE:	OCT 28, 2025	APPROVED BY:	
COUNTY MAP:	121A	MAP DATE:	NOV 12, 2025	DATE:	12-4-25
SUPERVISOR DISTRICT:	3	DRAWN BY:	R LAREZ	SUSAN VOMBAUR, PE TE COUNTY TRAFFIC ENGINEER	
		CAD FILE:		2158 PAT RD.dgn	
				COUNTY OF RIVERSIDE TRANSPORTATION DEPARTMENT TRAFFIC ENGINEERING DIVISION	
				ENGINEERING AND TRAFFIC SURVEY PAT ROAD	SHEET 1 OF 1

LEGEND:

-  CITY LIMITS
-  SPEED ZONE
-  SURVEY STATION
-  STREET
-  SCHOOL



BERENDA ROAD (#2152)





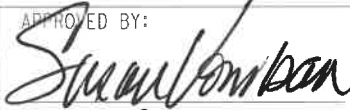

NO SCALE

RECOMMENDED SPEED LIMIT	35 MPH
85th%ILE SPEED	39 MPH
VEHICLES IN 24 HR (2 WAY)	310
SEGMENT LENGTH	0.66 MILES
ALL ACCIDENTS IN 2 YRS	0
ACCIDENT RATE ☆	0.00 ACC/MVM
EXISTING SPEED LIMIT	NOT POSTED

☆ RATE = $\frac{\text{No. OF ACCIDENT} \times 1\,000\,000}{\text{VEH} \times 365 \times 2 \times \text{MILE}}$

COUNTY AREA:	TEMECULA	SURVEY DATE:	JANUARY 9, 2025	APPROVED BY:	 SUSAN VOMBAUR, PE TE COUNTY TRAFFIC ENGINEER	COUNTY OF RIVERSIDE TRANSPORTATION DEPARTMENT TRAFFIC ENGINEERING DIVISION	 ENGINEERING AND TRAFFIC SURVEY BERENDA ROAD	SHEET
COUNTY MAP:	129	MAP DATE:	MARCH 5, 2025	DATE:		3.10.25		1 OF 1
SUPERVISOR DISTRICT:	3	CAD FILE:	2152 BERENDA RD.dgn					

LEGEND:

-  CITY LIMITS
-  SPEED ZONE
-  SURVEY STATION
-  STREET
-  SCHOOL



NO SCALE

DILLON ROAD (#2154)

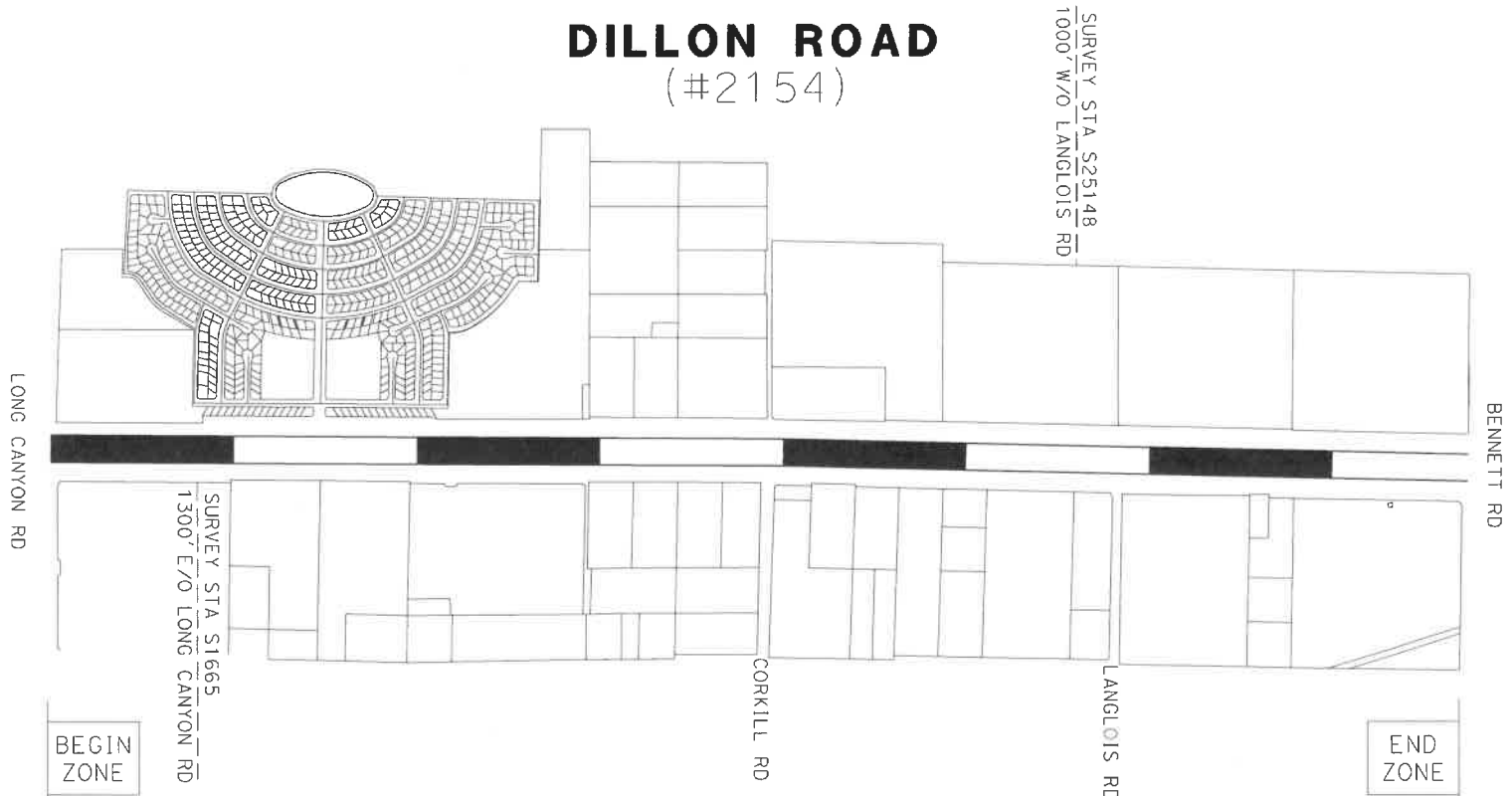

RURAL ROADWAY - DIRT SHOULDERS - HIDDEN DRIVEWAYS - REDUCE TO 45 MPH	
RECOMMENDED SPEED LIMIT	45 MPH
85+th%TILE SPEED	52.4 MPH (AVERAGE OF 2 SIMILAR STATIONS OF 53.6 MPH & 51.2 MPH)
VEHICLES IN 24 HR (2 WAY)	12,100
SEGMENT LENGTH	2.01 MILES
ALL ACCIDENTS IN 2 YRS	20
ACCIDENT RATE ☆	1.13 ACC/MVM
EXISTING SPEED LIMIT	55 MPH (PRIMA FACIE)

☆ RATE = $\frac{\text{No. OF ACCIDENT} \times 1\,000\,000}{\text{VEH} \times 365 \times 2 \times \text{MILE}}$

COUNTY AREA: DESERT HOT SPRINGS	SURVEY DATE: APRIL 2, 2025	APPROVED BY: 	COUNTY OF RIVERSIDE TRANSPORTATION DEPARTMENT TRAFFIC ENGINEERING DIVISION
COUNTY MAP: 174	MAP DATE: OCT 10, 2025	DATE: 10.16.25	ENGINEERING AND TRAFFIC SURVEY
SUPERVISOR DISTRICT: 4	CAD FILE: 2154 DILLON RD.dgn	SUSAN VOMBAUR, PE TE COUNTY TRAFFIC ENGINEER	DILLON ROAD
			SHEET 1 OF 1



ORDINANCE 452.254 DISTRICT 2 SPEED ZONE VACINITY MAP



The County of Riverside assumes no warranty or legal responsibility for the information contained on this map. Data and information represented on this map is subject to updates, modifications and may not be complete or appropriate for all purposes. County GIS and other sources should be queried for the most current information. Do not copy or resell this map.

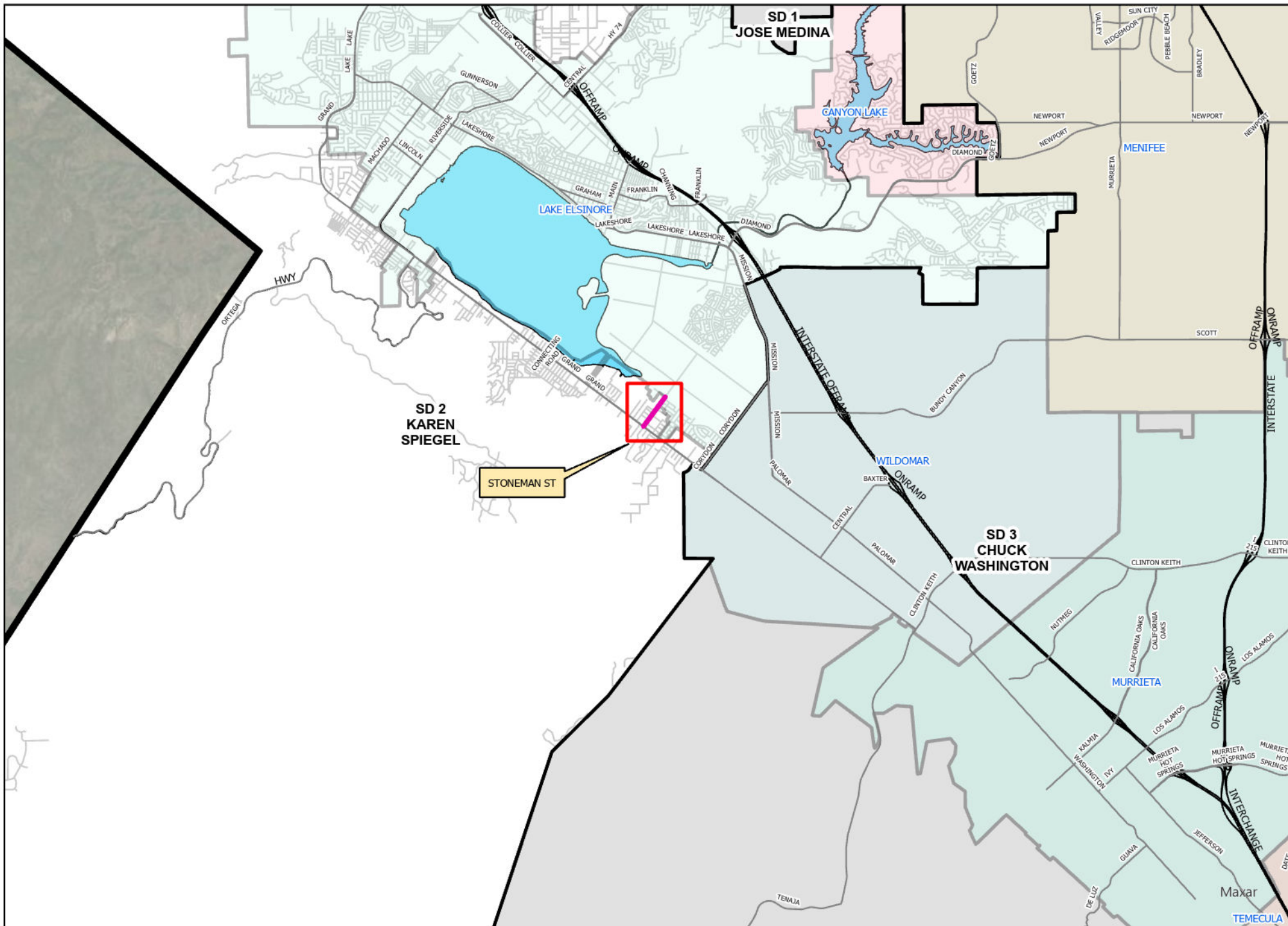



ORDINANCE 452.254 DISTRICT 3 SPEED ZONE VACINITY MAP



The County of Riverside assumes no warranty or legal responsibility for the information contained on this map. Data and information represented on this map is subject to updates, modifications and may not be complete or appropriate for all purposes. County GIS and other sources should be queried for the most current information. Do not copy or resell this map.

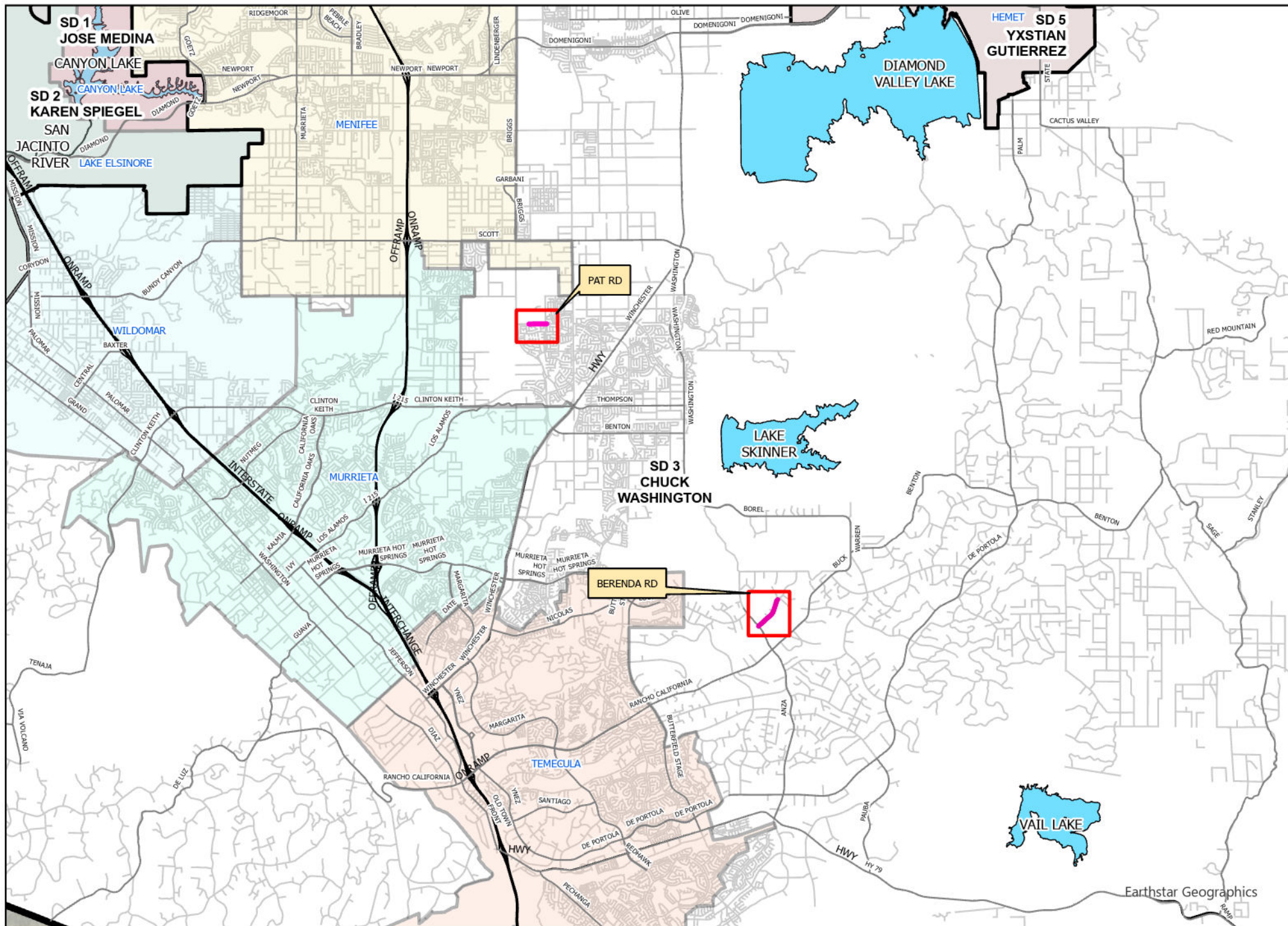



ORDINANCE 452.254 DISTRICT 4 SPEED ZONE VACINITY MAP



The County of Riverside assumes no warranty or legal responsibility for the information contained on this map. Data and information represented on this map is subject to updates, modifications and may not be complete or appropriate for all purposes. County GIS and other sources should be queried for the most current information. Do not copy or resell this map.

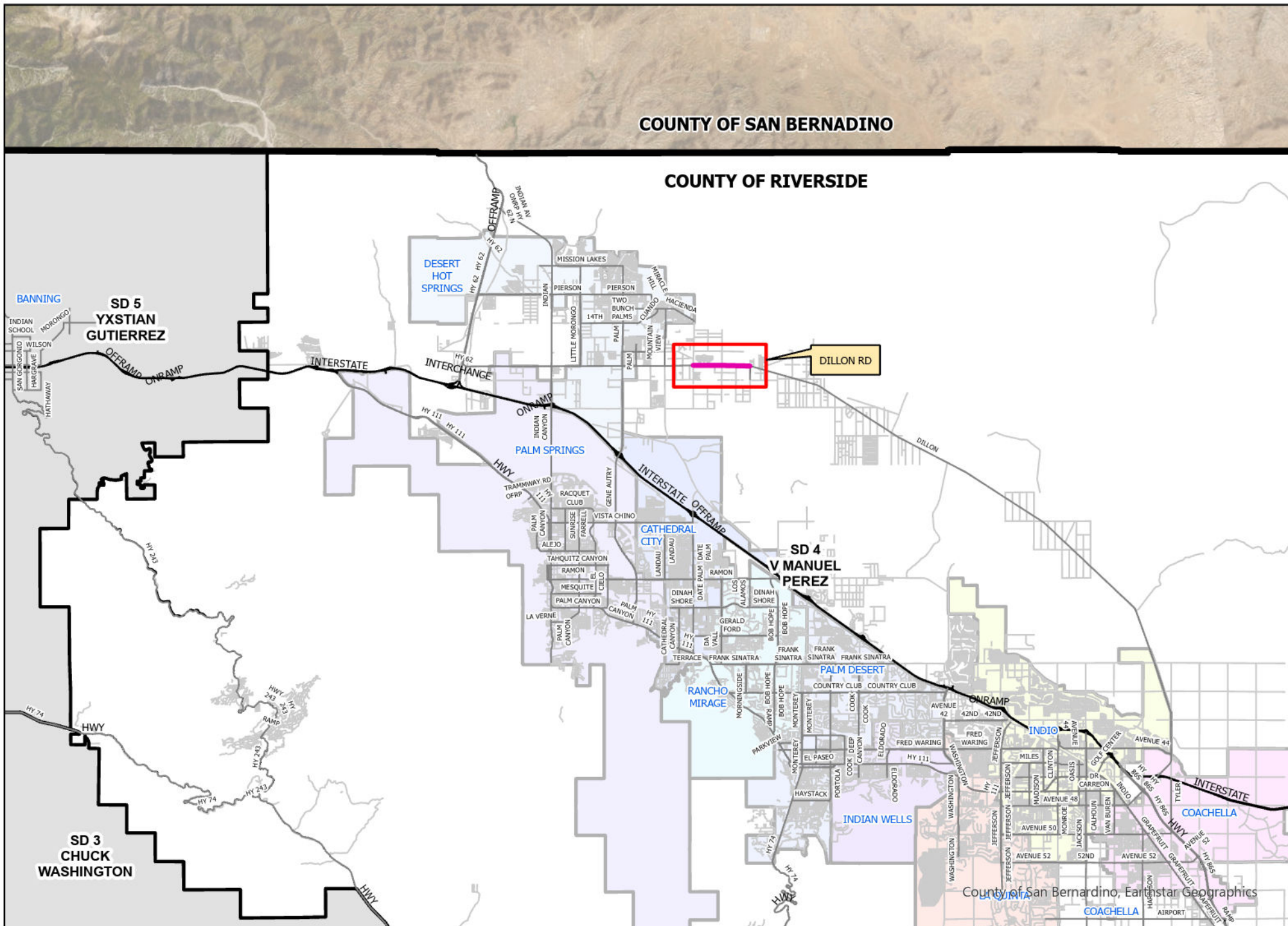

THE PRESS-ENTERPRISE

KEEP YOUR EYES ON THE 'PRISE

pe.com

3512 14 Street
Riverside, California 92501
(951) 368-9229
cgonzales@scng.com

County of Riverside - Clerk of the Board
PO Box 1147
Riverside, California 92502

Account Number: 5209148
Ad Order Number: 0011777598
Customer's Reference/PO Number:
Publication: The Press-Enterprise
Publication Dates: 02/12/2026
Total Amount: \$428.18
Payment Amount: \$0.00
Amount Due: \$428.18
Notice ID: 8ZNBicpweYtmPyQ96ktv
Invoice Text:

BOARD OF SUPERVISORS OF THE COUNTY OF RIVERSIDE, STATE OF CALIFORNIA ORDINANCE NO. 452.254 AN ORDINANCE OF THE COUNTY OF RIVERSIDE AMENDING ORDINANCE NO. 452 RELATING TO PRIMA FACIE SPEED LIMITS The Board of Supervisors of the County of Riverside ordains as follows: Section 1. Section 2.3 of Ordinance No. 452, entitled "Thirty-five miles per hour," is hereby amended to add new subsection 146 and 147 to read as follows: "146. On Stoneman Street between Grand Avenue and the City of Lake Elsinore city limits, a total distance of approximately 0.50 miles, in the Lakeland Village area. 1. On Berenda Road between Anza Road and end of paved road, a total distance of approximately 0.66 miles, in the Temecula area." Section 2. Section 2.5 of Ordinance No. 452, entitled "Forty-five miles per hour," is hereby amended to add new subsection 208 and 209 to read as follows: "208. On Pat Road between Briggs Road and Running Canyon Drive, a total distance of approximately 0.54 miles, in the Winchester area. 1. On Dillon Road between Long Canyon Road and Bennett Road, a total distance of approximately 2.01 miles, in the Desert Hot Springs area." Section 3. EFFECTIVE DATE. This ordinance shall take effect thirty (30) days after its adoption. Karen Spiegel, Chair of the Board I HEREBY CERTIFY that at a regular meeting of the Board of Supervisors of said County, held on February 3, 2026, the foregoing Ordinance was adopted by said Board by the following vote: AYES: Medina, Spiegel, Washington, Perez, and Gutierrez NAYS: None ABSENT: None Kimberly A. Rector, Clerk of the Board By: Naomi Sicra, Clerk of the Board Assistant

THE PRESS-ENTERPRISE

KEEP YOUR EYES ON THE 'PRISE

pe.com

The Press-Enterprise
3512 14 Street
Riverside, California 92501
(951) 368-9229

County of Riverside - Clerk of the Board
PO Box 1147
Riverside, California 92502

Publication: The Press-Enterprise

PROOF OF PUBLICATION OF

Ad Desc: 0011777598

FILE NO. 0011777598

PROOF OF PUBLICATION

I am a citizen of the United States. I am over the age of eighteen years and not party to or interested in the above-entitled matter. I am an authorized representative of THE PRESS-ENTERPRISE, a newspaper of general circulation, printed and published daily in the County of Riverside, and which newspaper has been adjudicated a newspaper of general circulation by the Superior Court of the County of Riverside, State of California, under date of April 25, 1952, Case Number 54446, under date of March 29, 1957, Case Number 65673, under date of August 25, 1995, Case Number 267864, and under date of September 16, 2013, Case Number RIC 1309013; that the notice, of which the annexed is a printed copy, has been published in said newspaper in accordance with the instructions of the person(s) requesting publication, and not in any supplement thereof on the following dates, to wit:

02/12/2026

I certify (or declare) under the penalty of perjury that the foregoing is true and correct.

Date: February 12, 2026.

At: Riverside, California



Signature

BOARD OF SUPERVISORS OF
THE COUNTY OF RIVERSIDE,
STATE OF CALIFORNIA

ORDINANCE NO. 452.254
AN ORDINANCE OF THE
COUNTY OF RIVERSIDE
AMENDING ORDINANCE NO.
452
RELATING TO PRIMA FACIE
SPEED LIMITS

The Board of Supervisors of the County of Riverside ordains as follows:

Section 1. Section 2.3 of Ordinance No. 452, entitled "Thirty-five miles per hour," is hereby amended to add new subsection 146 and 147 to read as follows:

"146. On Stoneman Street between Grand Avenue and the City of Lake Elsinore city limits, a total distance of approximately 0.50 miles, in the Lakeland Village area.

1. On Berenda Road between Anza Road and end of paved road, a total distance of approximately 0.66 miles, in the Temecula area."

Section 2. Section 2.5 of Ordinance No. 452, entitled "Forty-five miles per hour," is hereby amended to add new subsection 208 and 209 to read as follows:

"208. On Pat Road between Briggs Road and Running Canyon Drive, a total distance of approximately 0.54 miles, in the Winchester area.

1. On Dillon Road between Long Canyon Road and Bennett Road, a total distance of approximately 2.01 miles, in the Desert Hot Springs area."

Section 3. **EFFECTIVE DATE.** This ordinance shall take effect thirty (30) days after its adoption.

Karen Spiegel, Chair of the Board

I HEREBY CERTIFY that at a regular meeting of the Board of Supervisors of said County, held on **February 3, 2026**, the foregoing Ordinance was adopted by said Board by the following vote:

AYES: Medina, Spiegel, Washington, Perez, and Gutierrez
NAYS: None
ABSENT: None

Kimberly A. Rector, Clerk of the Board

By: Naomi Sicra, Clerk of the Board Assistant

The Press-Enterprise

Published: 2/12/26

RECEIVED RIVERSIDE COUNTY
CLERK/BOARD OF SUPERVISORS

USA TODAY CO.

PO Box 631437 Cincinnati, OH 45263-1437

2026 FEB 24 AM 10:56



AFFIDAVIT OF PUBLICATION

Naomy Sicra
Riverside County-Board Of Sup.
4080 Lemon ST # 127
Riverside CA 92501-3609

STATE OF WISCONSIN, COUNTY OF BROWN

The Desert Sun, a newspaper published in the city of Palm Springs, Riverside County, State of California, and personal knowledge of the facts herein state and that the notice hereto annexed was Published in said newspapers in the issue:

PDS desertsun.com 02/12/2026
PDS Palm Springs Desert Sun 02/12/2026

and that the fees charged are legal.
Sworn to and subscribed before on 02/12/2026

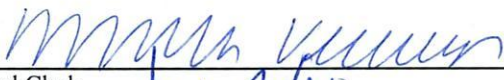

Legal Clerk



Notary, State of WI, County of Brown

My commission expires

Publication Cost: \$196.70
Tax Amount: \$0.00
Payment Cost: \$196.70
Order No: 12064521 # of Copies:
Customer No: 1252599 1
PO #:

THIS IS NOT AN INVOICE!
Please do not use this form for payment remittance.

VICKY FELTY
Notary Public
State of Wisconsin

BOARD OF SUPERVISORS OF THE COUNTY OF RIVERSIDE,
STATE OF CALIFORNIA

ORDINANCE NO. 452.254
AN ORDINANCE OF THE COUNTY OF RIVERSIDE
AMENDING ORDINANCE NO. 452
RELATING TO PRIMA FACIE SPEED LIMITS

The Board of Supervisors of the County of Riverside ordains as follows:
Section 1. Section 2.3 of Ordinance No. 452, entitled "Thirty-five miles per hour," is hereby amended to add new subsection 146 and 147 to read as follows:
"146. On Stoneman Street between Grand Avenue and the City of Lake Elsinore city limits, a total distance of approximately 0.50 miles, in the Lakeland Village area.
147. On Berenda Road between Anza Road and end of paved road, a total distance of approximately 0.66 miles, in the Temecula area."
Section 2. Section 2.5 of Ordinance No. 452, entitled "Forty-five miles per hour," is hereby amended to add new subsection 208 and 209 to read as follows:
"208. On Pat Road between Briggs Road and Running Canyon Drive, a total distance of approximately 0.54 miles, in the Winchester area.
209. On Dillon Road between Long Canyon Road and Bennett Road, a total distance of approximately 2.01 miles, in the Desert Hot Springs area."
Section 3. EFFECTIVE DATE. This ordinance shall take effect thirty (30) days after its adoption.

Karen Spiegel, Chair of the Board

I HEREBY CERTIFY that at a regular meeting of the Board of Supervisors of said County, held on **February 3, 2026**, the foregoing Ordinance was adopted by said Board by the following vote:

AYES: Medina, Spiegel, Washington, Perez, and Gutierrez
NAYS: None
ABSENT: None

Kimberly A. Rector, Clerk of the Board
By: Naomy Sicra, Clerk of the Board Assistant
February 12, 2026 12064521